M. S. BROWN & Co., Wholesale and Retail Jewellers.
128 & 130 GRANVILLE ST.
Manufacturing Jewellers, Silversmiths & Electro Platers.

Equitable Life Assurance Society
OF THE UNITED STATES.

JANUARY 1, 1895.

Assets	$185,044,310
Reserve Fund, (4% Standard) and all other Liabilities	147,564,507
Surplus, 4%	37,479,803
	185,044,310
New Assurance Applied for in 1894	256,552,736
Amount Declined	39,436,748
New Assurance Written	$217,115,988

HENRY B. HYDE, PRESIDENT. JAMES W. ALEXANDER, V. P.

For further information and Illustrations of RESULTS under the Society's TONTINE POLICIES, apply to

B. A. FIELDING, Manager for the Maritime Provinces.
Offices:—Queen Building, Hollis St., Halifax, N. S.

W. B. KELLOGG, Cashier.

Books, Stationery, Artists' Materials, &c.
118 GRANVILLE ST. KNIGHT & CO., HALIFAX. *See Margin. lines.*

JAS. HALLIDAY
Importer of Fine Woollens.
MERCHANT TAILOR.
229 BARRINGTON STREET.

PANTS to Order:
$3.00 to $4.75.

SUITS to Order:
$12.00 to $18.00.

CLAYTON & SONS,
Tailors,
JACOB STREET, - HALIFAX.

LePINE, the Watchmaker.
A practical experience gained i the cities of London, Liverpool an New York.
181 BARRINGTON ST., OPP. PARADE.

LEYDON & MacINTOSH, CUSTOM TAILORS
160 Granville St., Halifax, N. S.

MILLER BROS.,

101 & 103 Barrington St., HALIFAX, N. S.,

AGENTS FOR THE BEST

Pianos and Organs.

nd, Etc.

ATED

ans,

the LEADING
NADA.

Sewin

THE NEW
THE NEW
THE WHE

Public Archives Canada Archives publiques Canada

Pianos & Organs Tuned & Repaired.

Sewing Machines Repaired.

TELEPHONE 738.

ROS.,

t., HALIFAX, N. S.,

rgans.

nd, Etc.

ATED

ans,

the LEADING
ADA.

8.

87 HOLLIS ST., HALIFAX, N. S.

PLAN
OF THE
CITY OF HALIFAX
COMPILED FOR
Mc ALPINE'S DIRECTORY 1895-6
BY. F.W. DOANE, CITY ENGINEER.
SCALE 600 Feet to an Inch

SCALE

NOTES & EXPLANATIONS
Street Railway Shown thus
I.C. Railway " "
All Churches are shewn with a white cross thus
All Burial Grounds shown thus
Ward divisions

NORTH WEST ARM

ARM

HALIFAX

HARBOR

POINT PLEASANT

WARD 1 MARLBOROUGH WOODS

WARD 2

WARD 3

WARD 4

WARD 5

WARD 6

CAMP HILL CEMETERY

CITADEL

COMMONS

FAIRVIEW CEMETERY

WILLOW PARK

DUTCH VILLAGE ROAD

POINTS ROAD

ROBIE ST

QUINPOOL ROAD

4 MILES

4½ MILES

5 MILES

5½ MILES

1 MILE

½ MILE

I.C.R

WATER

N.W. BOCKYARD

R.M. HOSPITAL

WELLINGTON BARRACKS

FORT NEEDHAM

REFERENCES.

1. JOHN W. MACKINTOSH (WOOLENS)
2. THOS. ROBINSON (LIVERY STABLES)
3. HALIFAX HOTEL.
4. GORDON & KEITH (FURNITURE)
5. M.E. FARRELL & CO (FURNITURE)
6. ALBION HOTEL.
7. MURDOCK & MAHER (WOOLENS)
8. CANADA PAINT WORKS LTD.
9. METHODIST BOOK ROOM
10. T.C. DUNSTAN (GROCERIES)
11. P.P. DONOLLY & CO. LIMITED (WHOLESALE GROCERS)
12. W.H. SCHWARTZ & SON (TOBACCONISTS)
13. M.S. NURSERY.
14. S. CUNARD & CO. LIMITED (WHOLESALE GROCERS)
15. CANADIAN ATLANTIC FERRY CO.
16. W. H. HOWELL & CO. (WHOLESALE GROCERS)
17. GEO. E. GRANT & CO. (WHOLESALE GROCERS)
18. ROBERT MITCHELL & SON (BUILDERS)
19. J. CUNARD & CO. (GENERAL MERCHANTS)
20. INFANTS HOME.
21. POOR ASYLUM.
22. CITY HOSPITAL.
23. CATHOLIC CEMETERY.
24. FORT MASLEY CEMETERY.
25. " " CHURCH.
26. ST. ANDREWS CHURCH.
27. ST. LUKES CATHEDRAL
28. WESLEYAN PARSONAGE.
29. COURT HOUSE.
30. ST. MATTHEWS CHURCH
31. ACADEMY OF MUSIC.
32. ST. MARYS CATHEDRAL
33. GRAFTON ST. CHURCH.
34. R.C. SCHOOL.
35. CATHOLIC ORPHANAGE.
36. THEOLOGICAL SEMINARY.
37. MONASTERY OF THE GOOD SHEPHERD.
38. COBOURG RD. CHURCH.
39. ST. STEPHENS CHAPEL.
40. ST. PAULS CHURCH.
41. CITY HALL.
42. ARMY BARRACKS.
43. CHALMERS CHURCH.
44. TRINITY CHURCH.
45. GARRISON CHAPEL
46. METHODIST CHURCH
47. SYDNEY BARRACKS.
48. BAPTIST CHURCH.
49. ST. PATRICKS CHAPEL
50. MEETING HOUSE.
51. OLD GERMAN CHURCH & BURIAL GROUND.
52. DEAFS & DUMB INSTITUTION.
53. OLD LADIES HOME.
54. CHAPEL - ST. CHURCH
55. DALHOUSIE COLLEGE
56. CONVENT.
57. ROBIE ST METHODIST CHURCH
58. ST. JOHNS CHURCH
59. ST. PETERS CHURCH.
60. KATE ST. CHURCH.
61. POST OFFICE.
62. PROVINCIAL BUILDING.
63. MORROW BROS & CO. (CARPENTERS & KITCHEN FURNISHERS)

LAMBERTON LITH. & PUB. CO. MONTREAL

Carriage

FISH

Scotch and Am

SH

Cotton Seine

A.

65 Upper Water S

1843.

Mutual

RICHA

Assets, over

nnual Income, ove

Which
revenu

Total paid to Poli

J. A

General Age

87

Carriage Stock, Hardware, Tea, &c.

—ALSO—

FISHING SUPPLIES,

—INCLUDING—

Scotch and American

SHEETS AND NETS,

Cotton Seine Netting, Mullet & English Netting.

A. J. GRANT & CO.,

65 Upper Water Street, - - Head of O'Connor's Wharf.

HALIFAX, N. S.

1843. THE 1895.

Mutual Life Ins. Company

OF NEW YORK.

RICHARD A. McCURDY, President.

Assets, over - - - - - - $204,000,000.00.

Annual Income, over - - - - - $48,000,000.00

Which is about $10,000,000 more than the total revenue of the Dominion of Canada for 1894.

Total paid to Policy Holders, - - - $388,440,987.34.

J. A. JOHNSON,

General Agent for Maritime Provinces.

87 HOLLIS ST., HALIFAX, N. S.

NOVA SCOTIA FURNISHING Co.

(LIMITED.)

Successors to A. STEPHEN & SON.

Manufacturers of

Furniture.

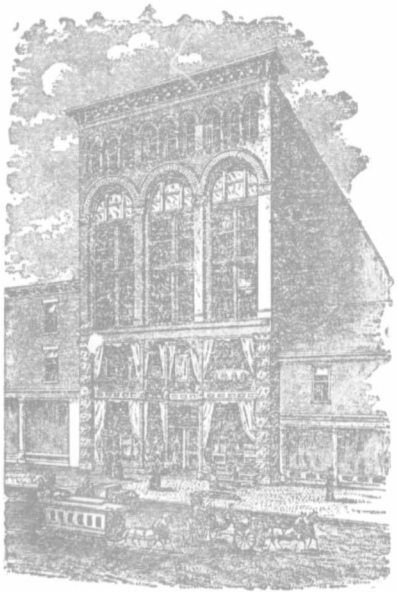

The Leading House in the Maritime Provinces for

PARLOR & CHAMBER SUITES,

Chairs, Spring Beds, Mattrasses, &c.

CARPETS.

Oilcloth, Linoleum,

Rugs, Matting,

Curtains, Window Blinds,

Curtain Poles, &c.

VISIT OUR NEW WAREROOMS:

72 to 76 BARRINGTON STREET.

Largest and Finest Furniture & Carpet Warehouse in the Dominion.

PASSENGER ELEVATOR TAKES YOU TO THE TOP OF THE BUILDING, WHERE A FINE VIEW OF THE CITY IS OBTAINED.

HING Co.

ON.

iture.

Leading House in the
aritime Provinces for

LOR & CHAMBER
SUITES,

airs, Spring Beds,
Mattrasses, &c.

ARPETS.

oth, Linoleum,
Matting,
ins, Window Blinds,
in Poles, &c.

ES :

STREET.

Warehouse

OF THE BUILDING,
OBTAINED.

McALPINE'S

HALIFAX

CITY DIRECTORY

FOR 1895-96.

CONTAINING AN

Alphabetical Directory,

Street Directory,

Directory of Dartmouth.

WITH A COMPLETE

BUSINESS DIRECTORY OF HALIFAX.

—AND AN—

APPENDIX,

GIVING VALUABLE INFORMATION.

SEE INDEXES, PAGES 9 TO 14.

"Entered according to act of the Parliament of Canada in the year 1895 by Hezekiah M. McAlpine at the Department of Agriculture."

Published by the McALPINE DIRECTORY COMPANY,

HALIFAX, N. S. and ST. JOHN, N. B.

PRINTED BY THE NOVA SCOTIA PRINTING COMPANY.

S. R. FOSTER & SON,

MANUFACTURERS OF WIRE NAILS.

STEEL AND IRON CUT NAILS,

AND SPIKES, TACKS, BRADS,

SHOE NAILS, HUNGARIAN NAILS, &c.

ST. JOHN, N. B.

TELEPHONE 393.

T. F. COURTNEY,

DIRECT IMPORTER,

And dealer in

Fine Groceries,

PROVISIONS, GREEN AND DRIED FRUITS, &c.

CORNER of BRUNSWICK and JACOB STS.,

HALIFAX, N. S.

Dean. 1885

DAVID ROCHE,

House, Ship & Ornamental Painter,

IMPORTER AND DEALER IN

Plate, Ground, Coloured & Ornamental Glass.
Paints, Oils, Stains, Varnishes, Etc., Etc.

234 & 236 ARGYLE STREET, - - HALIFAX.

INTRODUCTION.

WE have great pleasure in placing in the hands of our patrons the **HALIFAX CITY DIRECTORY** for 1895-96. Past issues have earned the confidence and the warm commendations of the press and the public; but our issue for the present year is very decidedly superior to the best of its predecessors.

THE BUSINESS DIRECTORY is for the first time absolutely complete. THE STREET DIRECTORY also is as complete as care and patient research can make it. No street however small, no corner of the city however obscure, has been overlooked. Churches and Societies, new and old, are noted. A new feature is a carefully compiled table of wharfage rates, information which the business community will find of great advantage. It will be seen that the arrangement of names in the DIRECTORY, while it economises type, facilitates reference. Our page is ampler and more shapely than heretofore, and the volume is thicker and larger. Our advertising patronage is large, and we have spared no pains to give it the fullest justice in regard to typography. The Telephone Numbers, as well as the Street Numbers, are given;--an innovation which cannot fail to be acceptable.

For the first time a correct and very convenient map of Halifax is embraced in the DIRECTORY,—a map for the completeness and accuracy of which we can vouch. Halifax can now boast of a DIRECTORY, which fairly represents its life and energy in every department of business.

DAVID ROCHE,

IMPORTER AND DEALER IN

ENGLISH & AMERICAN SANITARY AND INGRAIN

Paper Hangings and Decorations.

JAMES ROUE,

MANUFACTURER OF

Ginger Ale, Lemonade, Ginger Beer, &c.

—ALSO—

SPARKLING AND STILL LITHIA WATER.

AWARDED FIRST PRIZE AND SILVER MEDAL AT HALIFAX EXHIBITION, 1894

—AGENT FOR—

Wheatley's Hop Bitter Ale & Hop Bitter Stout. Non-intoxicating.

SOLE AGENT FOR HALIFAX.

Address: JAMES ROUE,

Wood's Wharf, HALIFAX, N. S.

JOHN TOBIN & CO.,

West India Goods,

GROCERIES,

BREADSTUFFS,

PROVISIONS.

WHOLESALE.

15 to 21 Upper Water Street, - - HALIFAX. N. S.

THE

W. H. JOHNSON CO., LTD.

Have Purchased and Removed to

157 GRANVILLE STREET,

(COR. BUCKINGHAM,)

WHERE THE FINEST STOCK OF

Pianos

—AND—

Organs

IN CANADA IS KEPT.

CASH OR EASY PAYMENTS.

CONTENTS.

	PAGE
Academy of Music	624
Academy of the Sacred Heart	605
Acadia Fire Insurance Co	625
Acadia Powder Co	624
Acadia Sugar Refining Co	623
Agriculture	591
Advertisements, Index to	11
Alphabetical Directory of Halifax	105
Appendix	587
Banking Act of Canada	586q
Banks in Halifax	603
Barristers' Society, N. S.	615
Benefit Building Society	615
Benevolent Societies	621
Bible Society, N. S.	613
B American Book and Tract Society	613
Board of Health (N. S.)	629
Board of Home Missions	611
Board of Foreign Missions	611
Board of Trade	631
Botanical Club	628
Bras d'Or Marble Co, ltd	624
Business Directory of Halifax	561
Cabinet of the Dominion Legislature	588
Cab Tariff	637
Canada Atlantic and Plant S. S. Co	625
Canada and Newfoundland S. S. Co	625
C. P. R. Coy's Telegraph	625
Catholic Mutual Benefit Association	621
Charitable Institutions	608
Charitable Irish Society	614
Chebucto A. A. Club	628
Chebucto Marine Railway Co	624
Chemists and Druggists	629
Christ Church B. B. R. Soc	622
Christ Church Y. M. Soc., Dartmouth	614
Christian Endeavorers	622
Churches	168
Church of England Institute	611
Church Endowment Fund	612
City Club	626
City Prison Officers	643
Clergymen	569
Clubs	626
Coal Measurers	642
Colonial and Continental Church Soc	611
Commercial Traveller's Association	626
Companies	623
Consuls and Consular Agents	594
Consumers Cordage Co	624
Contents	9
Coopers Union	621
Courts of Law and Probate	595
Court of Divorce	596
Crescent A. A. Association	628
Crown Lands, N. S.	591
Customs Department	631
Dalhousie Athletic Club	627
Dalhousie College and University	606
Dartmouth Alphabeticol Directory	542
Dartmouth City Government	644
Dartmouth Ferry Com	626

DAVID ROCHE. | Plate Glass of all sizes in Stock.
—234 & 236 ARGYLE STREET.—

DAVID ROCHE. | PLATE GLASS OF ALL SIZES IN STOCK.
—234 & 235 ARGYLE STREET.—

	PAGE
Dartmouth Ropeworks Employee's Asso.	627
Deaf and Dumb Institution	608
Diocesan Synod of N. S.	611
Direct U. S. Cable Co.	623
Dominion Paint Co	624
Dominion of Canada	588
Dominion Temperance Alliance	620
Dockage Rates and Charges	638
Dry Goods Mens' Association	623
Eastern Assurance Co.	624
Eastern Canada S. & L. Co.	623
Eastern Trust Co	623
Education Department in N. S.	605
Education Department of N. S.	592
Excise Duties	630
Executive Council of N. S.	590
Evangelical Alliance	612
Fairview Cemetery Co.	624
Finance Department Dominion in N. S.	590
Fire Alarm Telegraph	643
Fire Department of Halifax	643
Fire Wardens and Com.	642
Form of Affidavit	596
Forresters, Independent Order of	618
Fortifications of Halifax	104a
Good Templars	620
Governor-General and Lieut-Governors.	588
Great Britain and Ireland	587
Halifax Battalion Rifles	594
Halifax Battalion 66th	594
Halifax City Government	641
Halifax City Works, Board of Commissioners	642
Halifax County Academy	607
Halifax Club	626
Halifax Curling Club	627
Halifax Dispensary	610
Halifax Driving Club	627
Halifax Fire Insurance Co.	625
Halifax Garrison Artillery	594
Halifax Garrison Artillery Committee.	626
Halifax Gas Light Co.	623
Halifax Infants Home	610
Halifax Ill. and Moter Co.	623
Halifax Ladies College	608
Halifax Protestant Industrial School	609
Halifax Prov. Battalion Committee	626
Halifax School for the Blind	609
Halifax Street Directory	19
Halifax 63rd Rifles Committee	626
Halifax Typo. Union	622
Harbor Master	641
Historical Society, N. S.	616
Home for the Aged	609
Hospital Dues	641
Hospital for Insane	591
House of Assembly of Nova Scotia	591
House of Commons of Canada	589
Immigration Department in N. S.	590
Index to Streets	17
Inland Revenue Department	630
Intercolonial Railway Department	590
Jost's City Mission	625
Justices of the Peace for Halifax	634
Knights of Pythias	623
Knights Templar	618
Laborers Union	615
Lady Aberdeen Society	621
LaSalle Academy	606
La Salle Literary Union	621
Law and Justice Department	595
Lawn Tennis Club (south end)	628
Legislative Council of N. S.	590
Liberal Conservative Jr. Association	626
Libraries	605
Licensed Trade Association	624
Lloyd's Agents	595
Lorne Amateur Club	627
Mails, Arrivals and Departures	597
Mail Matter, Classification of	598
Marine Department in N. S.	590
Marine Engineers Association	627
Maritime Provinces A. A. Association	628
Masonic	617
Medical Board (Provincial)	629
Medical Society of N. S.	629
Merchants Central Association	623
Merchants Private Signals	636
Metal Workers Union	621
Mining Association of N. S.	615
Mission to Deep Sea Fishermen	615
Money Order Office	602
Navy, The	593
Newspapers	605
North British Society	614
North End City Mission	612
Nova Scotia Power Co.	623
N. S. Marine Insurance Co.	623
N. S. Refinery Benefit Society	621
N. S. Sunday School Association	614
Nova Scotia Poultry Association	616
Nova Scotia Royal Yacht Squadron	626
Odd Fellows, Independent Order of	616
Odd Fellows, (Manchester Unity)	617
Officers and Offices of Dominion Gov't	590
Orange Lodge of N. S.	618
Orpheus Club	629
Parliament of Canada	589
Pilot Commissioners	625
Pilotage Rates, &c.	638
Police Department	642
Polling Places	633
Poors' Asylum	592
Poors' Association	609
Port Warden	640
Post Office Letter Delivery	598
Post Office Department in N. S.	596
Post Office Street Letter Boxes	600
Postage (Foreign) Table	601
Postage (parcels)	599
Postage, Principal Rates of	598
Preface	7
Prevention of Cruelty to Animals	615
Privy Council of Canada	588
Prohibition Association	615
Protestant Orphans Home	610
Province of Nova Scotia	590
Province of N. B.	589
Province of P. E. I.	589
Provincial Engineer's Department	591
Provincial Government Offices and Officers in Nova Scotia	591
Provincial Rifle Association	593
Provincial Secretary's Office	591

DAVID ROCHE. | 236 Argyle St. | PAINTS, OILS.

DAVID ROCHE. | Plate Glass of all sizes in stock.
—234 and 236 ARGYLE STREET.—

	PAGE
Provincial Synod of Canada	612
Public Works and Mines, N. S	591
Queen and Royal Family	587
Ramblers Cycle Club	626
Red Cap Snow Shoe Club	627
Religious Associations	611
Religious Census of N. S.	586r
Royal Princes and Princesses	587
Salt and Grain Measurers	642
School Board of Commissioners	608
School Teachers in Public Schools	607
Science Institute of N.S	616
Scottish Clans	628
Scottish Company (the 2nd)	627
Scottish Rifle Co	628
Scottish Rite A. and A. in N. S	619
Seaman's Friend Society	610
Senate of Canada	589
Shipping Master	641
Shipwright's Union, Dartmouth	622
Signal Dues	641
Signal Service	634
Sixty third Band	627
Sketch Club	628
Societies	614
Soldiers Institute	625
Sons of England Benevolent Society	622
Sons of Temperance	619
Staff of the Army in N. S	592
Staff of the Militia in N. S	593
Starr Manufacturing Co	624
Storage Rates	641
St. Andrew, Brotherhood of	612
St. Andrew's Institute	615
St. George's Society	614
St. George's Benefit Society, C. of E	612
St. Joseph's Catechistical Society	625
St. Mary's Y. M. T. A. & B. Soc	620
St. Mary's T. A. & B. S. Band	622
St. Mary's Junior Dramatic Class	621
St. Mary's Catechistical Teaching Soc	622
St. Paul's Alms House of Industry	610
St. Patrick's H. C. T. A. & B. Soc	620
St. Patrick's Juvenile T. A. & B. Soc	620
St. Patrick's Band	622
St. Peter's C. T. A. & B. Soc	620
Strait of Canso Marine Railway	624
Studley Quoit Club	627
Supreme Court Judicature	595
Taylor's Factory Benefit Association	622
Telephone Co of N. S	624
Temperance	619
Theological Hall	607
Truckmen, Rates for	637
Turtle Grove Recreation Club	628
Union Protection Fire Company	643
Union Engine Company	643
United Workmen, A. O	619
U. S. Direct Cable Co	623
Veteran Fireman's Association	615
Vice Admiralty and Prize Jurisdiction Court	596
Victoria General Hospital	592
Wanderer's A. A. Club	627
Wards	631
Weighers and Measurers	642
Western Union Telegraph Co	625
W. C. T. Union	621
Wharfage Rates, &c	639
Wharves in Halifax	15
Woman's Auxiliary C. of E. Institute	611
Woman's Christian Association	613
Woman's Foreign Mission Society	613
Woman's Suffrage Association	622
Young Men's Christian Association	612
Y. M. L. A. Dramatic Class	621
Young Men's Literary Association	627
Young Men's Wesleyan Institute	613
Young Women's Home	613

INDEX TO ADVERTISEMENTS.

	PAGE
Acadia Fire Ins Co	107
Albion Hotel	583
Albro J E	107
Allen T C & Co	*mar lines*
Allison E P	108
Amherst Boot & Shoe Mfg Co	109
Anderson W C	111
Apothecaries Hall	493
Archibald J L	113
Austen Bros	115
Baldwin & Co	117
Barnstead & Sutherland	*mar lines*
Barret & Mosher	119
Bauld, Gibson & Co	121
Belchers Almanac	123
Bell Alfred J	123
Bentley & Layton	125
Bezanson H P	126
Bigelow Dr H H	*marg lines*
Billman, Chisholm & Co	127
Black Bros & Co	128
Black & Flinn	129
Bligh Fred P	130
Boak & Bennett	131
Boak Geo E & Co	133
Boak H W C	132
Bond Alex	132
Borden, Ritchie, Parker & Chisholm	134
Boreham M A	134
Borton John	135
Boutilier A M & Co	136
Bowes J & Sons	*marg lines &* 137
Bowes John	*marg lines &* 138
Braine R T	138
Bras D'Or Marble Co, (ltd)	141
British Am Book and Tract Society	143
Brown J Harvey	586*m*
Brown Bros & Co	144
Brown Chas	145
Brown & Horton	145
Brown M S & Co	*lines F C*
Brown & Webb	146

DAVID ROCHE, 236 Argyle Street. | GOLD LEAF.

DAVID ROCHE. | **Plate Glass of all sizes in Stock.**
234 and 236 ARGYLE STREET.

	PAGE
Brownley J J	147
Brunning A H	147
Buckley A H	148
Buckley Bros	149
Burns & Co	151
Busch Henry F	152
Buskins Lemont	153
Butler Edw A	153
Cable (Direct) U S Co	209
Cabot W H	154
Caldwell Samuel	155
Cameron H W	157
Campbell D H	158
Canada Alantic & Plant S S Co	161
Canada & Newfoundland S S Co	159
C P R Co's Telegraph	160
Carter Alfred	154
Chipman H L	161
Christie M M	169
Clayton & Sons	*front cover*
Cluney Andrew	173
Coleman & Co	175
Colquhoun David	176
Condon D J	177
Confederation Life Association	177
Congdon & Congdon	177
Connecticut Fire Ins Co	178
Connollys Bookstore	*side lines*
Connors Thomas P	181
Conroy M	180
Conroy Miss M T	180
Corbett F D & Co	183
Cornelius Julius	184
Courtney T F	6
Corston James F	185
Cragg Bros & Co	*marg lines*
Crease Edward W	189
Creighton & Marshall	189
Cross Stephen B	586*d*
Crosskill Jas & Son	190
Crowe R W	190
Crowe Wm	191
Crowell M O	193
Cullen Geo M & Co	192
Cunard S & Co	*back cover*
Cutlip Geo H	195
Dartmouth Coal & Supply Co	547
Davidson Bros	196
Davidson Ezra	197
Davies Alfred	198
Davies Charles W	198
Davies William	199
Davis Arthur J	199
Davis Benjamin N	199
Davison J M	200
Davison John & Son	200
Day & Kinsman	201
Dempster Jas & Co	205
DeWolf T A S & Son	206
Defreytas Chas S	203
Dillon Bros	207
Direct U S Cable Co	209
Dominion Coal Co	210
Donovan W H	211
Doran William L	213
Downey Albert	212
Doyle M N	214
Drake F W	215
Drysdale & McInnes	217
Duffus John & Co	217
Duffus William	432
Duggan J & Sons	219
Dumaresq J C	*marg lines*
Eastern Canada Savings & Loan Co	220
Eastern Trust Co	221
Egan Thomas J	581
Elliot & Hopson	223
Elliot F C	222
Elliott Freeman	223
Ennis Dr E P	*marg lines*
Equitable Life Assu Society	*front cover*
Faulkner & Co	229
Fa quhar, Forrest & Co	229
Faulkner Daniel	228
Federal Life Assurance Co	228
Fielding B A	*front cover*
Fluck George H	*marg lines*
Forbes Manufacturing Co	256
Foster & Foster	239
Foster S R & Son	6
Francis T H & W T	241
Freeman Bros	243
Fuller H H & Co	245
Furness, Withy & Co	*opp* 105
Gannon R E	246
Gass J A & Son	247
Gibbons W F	248
Goldberg Jacob	253
Gordon & Keith	255
Graham & Keeler	549
Granite House	138
Grant A J & Co	3
Grant Alex	257
Grant Bros	583
Grant J Duncan	258
Gray B G	259
Griffin John P	262
Griffin & Keltie	263
Gunning & Co	264
Halifax Commercial College	210
Halifax Confectionery & Baking Co	265
Halifax Fire Insurance Co	266
Halifax Hotel	285
Halifax Grocery Co	267
Halifax Hack and Livery Stable	487
Halifax Rubber Stamp Co	267
Halifax Steam Dye Works	*marg lines*
Halliday James	*marg lines*
Hames W J	268
Hamilton G J & Sons	269
Hancock J A	271
Handley George G	270
Hanifen P J	271
Harrington Jas W	272
Harris George J	272
Harris, Henry & Cahan	273
Harris Jas H	*marg lines*
Harris W T & Son	275
Harvey J H	107
Hattie & Mylius	277
Hayden M	279
Hechler Henry	281
Heckman J W	280
Heisler Daniel R	267

DAVID ROCHE. ORNAMENTAL LETTERING.
236 ARGYLE STREET.

DAVID ROCHE. | PLATE GLASS OF ALL SIZES IN STOCK.
234 and 236 ARGYLE STREET.

	PAGE
Hemsworth P Joseph	281
Hessian & Devine	283
Hesslein H & Sons	285
Higgins L & Co	284
Hill Owen P	284
Hillis James & Son	287
Hirschfeld Frank	289
Hoare A M	*marg lines*
Hobrecker A	288
Hogan John	15
Holland J H	290
Hopgood Wm J	292
Howell W W & Co	295
Hubley & Fisher	294
Hubeley J K	*marg lines*
Hubley, Teas & Co	295
Huestis Rev S F	*marg lines*
Huestis M B	228
Huggins Chas E	296
Huggins W H	296
Hutchinson Albert	298
Huxtable & Courtney	299
Imperial Oil Co	299
Irwin & Sons	*marg lines bus directory*
Isnor W H	303
Johnson J A	3
Johnson T C & Sons	307
Johnson W H Co, Ltd	9
Kane, Flett & Co	311
Kelly J F	313
Kennedy W Y	314
Kenny & Co	315
Kenny J F	316
King & Barss	319
King David & Co	*marg lines*
Knight & Co	*lines cover*
Knight & Munroe	320
Knowles' Bookstore	*marg lines* and 321
Lamphier A	322
Lane Chas S	323
Lanos Prof J	324
Larsen T & Co	*inside back cover*
LaSalle Academy	325
Lavers George E	327
Lawson, Harrington & Co	326
Leaman J A & Co	329
LeBon Marche	*marg lines*
Lepine R T	*line front cover*
Levy & Michaels	330
Leydon & MacIntosh	*line front cover*
Liverpool & London & Globe ins	332
Logan M D	334
London Rubber Stamp Co	334
Longard Bros	335
Longueil & Co	337
Lordly Fred J	336
Lorne House, J S Lomas	336
Lyons, Lyons & Tobin	339
Mahar John J	340
Mahon Bros	*marg lines* and 341
Major Lewis	342
Major Thos & Sons	343
Maling & Co	342
Manchester, Robertson & Allison, St John, N B	Gilt *on back*
Manley Alfred	343
Manuel J D	344
Manufacturers' Life Ins Co	345
Marr F A	*marg lines*
Martin R & Co	348
Martin, Young & Co	349
Mason F H	349
Maxwell Edw, jr	350
Maxwell E & Son	351
McCarthy & Little	360
MacCoy W F & Son	351
MacDonald & Co	353
MacDonald John (late)	352
Macdonald & Jones	352
McDonald Norman L	*line cover* and 365
McDonald W & J A	367
McFatridge William	367
McGhee & Temple	368
MacInnes John & Son	395
Mackinlay A & W	357
Mackintosh James C	357
Mackintosh John & H W	359
MacKenzie W A	357
McLaren Prince D	373
McLearn Jas & Son	*marg lines*
McLellan W W	375
McManus A E	*line cover*
McManus P J	377
McNeil & McNeil	377
McPherson & Freeman	379
Megeney Richard	380
Mellish Roland	143
Merlin Jas C	381
Merrill Jas A	*marg lines*
Methodist Book Room	*marg lines*
Metzler F P	382
Miller Bros	2
Mitchell A L	385
Moir Son & Co	387
Moir W & A	386
Monaghan Jas & Sons	389
Morrison M	269
Morse J E & Co	393
Mosher Thos A	395
Mumford Bros	397
Munnis Jas K	398
Murdoch's Nephews	399
Murphy Frederick	400
Murphy Gold Cure	401
Murphy J & M	403
Mutual Life Ins Co	3
Nayler John	406
Naylor John B & Son	407
Neily J B	407
Newcombe W R	409
New York Life Ins Co	408
Newman W H	*marg lines*
Nickerson Bros	409
Nova Scotia Dairy	132
N S Furnishing Co	4
N S Cork Co	14
Notting Thomas	412
North Amer Life Assurance Co	327
Northup & Cossey	413
N S Nursery	*marg lines*
N S Printing Co	243
Nye William H	415

DAVID ROCHE, 236 Argyle Street. | Graining Tools.

DAVID ROCHE. | **Plate Glass of all sizes in Stock.**
234 and 236 ARGYLE STREET.

	PAGE
O'Connor Mrs A	*marg lines*
Outhit C W	421
Paton J B	345
Patterson John	424
Pearson, Forbes & Covert	426
Peters John & Co	429
Phelan J F & Son	431
Phillips G & T	397
Phœnix Insurance Co	432
Pickford & Black	433
Pond's Laundry	*side lines*
Power & Co	437
Provident Savings Life Assur Society	440
Priest Joshua S	447
Purcell W A	441
Pyke Geo A	443
Queen Insurance Co	442
Reardon Frank	445
Redden A W	444
Reilly & Son	446
Rent George	446
Revere House	447
Reynolds F H	447
Rhodes, Curry & Co	449
Richards J J	451
Roberts, Simpson & Co	452
Robertson C H & Co	452
Robinson Charles	453
Robinson Thomas	455
Robson Chas & Co	454
Roche David	*marg lines & 455*
Roche Wm	457
Ross Hugh W	459
Ross, Mellish & Mathers	461
Roue James	8
Rowlings & Thompson	460
Royal Insurance Co	460
Ruggles St Clair	461
Sanford Geo A & Sons	465
Sarre N & Sons	465
Schulze C G	467
Schwartz W H & Sons	467
Scovil & Page	469
Shatford Bros	471
Short W T	475
Shortt Alf	474
Silver John & Co	475
Silver & Payzant	475
Silver W & C	476
Simson Bros & Co	477
Skinner A E	479
Smith Bros	480
Smith C H	481
Smith G M & Co	*marg lines* 483
Smith & Power	484
Smith W C	485
Snow John & Son	487
Somers W C	408
Spain Fred	487
Stairs Wm Son & Morrow	489
Stanford Robert	491
Starr Mfg Co	490
Stephen A & Son	4
Sterns Geo A	493
Stevens F C	14
Street B G	*marg lines*
Stewart John D	493
Strachan John	582
Sweet R J	498
Swenerton B	499
Tait Wm M	499
Taylor James	16
Taylor John & Co	501
Taylor J E M	501
Taylor Wm & Co	503
Temperance and Gen Life Assurance Co	343
Thompson George	505
Thomson W J G	505
Tobin John & Co	8
Tremaine F J	509
Tremaine H S	509
Tully H C & Sons	511
Twining J T & Son	512
Twining Russell	512
U S Direct Cable Co	209
Wallace John W	519
Wallace & Mackay	518
Walsh Wm W	521
Ward H W	522
Warner Edward	558
Weeks J M	559
Western Union Telegraph Co	526
Whelan & Ferguson	527
Whiston David H	528
Whiston & Frazee	528
Whitman Alfred	531
Wier M O & Co	530
Williston H L	533
Willow Park Nursery	586d
Wilson J E	535
Wood Bros & Co	537
Wood Joseph	536
Wood J Taylor	537
Woodbury Drs Bros	*marg lines*
Wylde Chas J	332
Young Jas H	*marg lines*

DAVID ROCHE,

Painter, Glazier, Paper Hanger & Decorator.

PLAIN AND ORNAMENTAL LETTERING.

234 and 236 ARGYLE STREET, • HALIFAX, N. S.

NOVA SCOTIA CORK CO.,

13 Starr St., HALIFAX, N. S.

ALL KINDS

Bottle and Jar Corks,

NET AND SEINE FLOATS.

F. C. STEVENS, Proprietor.

JOHN HOGAN,

Grocer & Provision Dealer.

FRESH AND CORNED BEEF ALWAYS ON HAND.

Pork and Hams,

BRAN, OATS, SHORT, HAY AND STRAW.

66 Grafton St, HALIFAX., N. S.

WHARVES IN HALIFAX.

Lower Water.				Upper Water.			
Stevens	commences	1	Lower Water.	City	commences	1	Upper Water
Fairbanks, south	"	7	"	Stayner's	"	11	"
Moren's	"	13	"	Bennett's	"	21	"
Grant's	"	21	"	Power's	"	41	"
Dominion	"	33	"	Black's	"	47	"
Hart's Nth & Sth	"	47	"	Pickford & Black's	"	51	"
Glace Bay	"	51	"	Central	"	57	"
MacInnes, J. & Son	"	63	"	Ordnance	"	59	"
Steven's	"	75	"	McFatridge's	"	61	"
Allen's	"	81	"	O'Connor's	"	65	"
Lawson's	"	93	"	Tobin's	"	71	"
West India	"	99	"	Commercial	"	79	"
Boak's	"	105	"	Cronan's South	"	97	"
Esson's	"	117	"	Cronan's North	"	107	"
Fairbank's North	"	121	"	Taylor's	"	111	"
Wood & Co.'s	"	129	"	Brookfield's	"	119	"
Corbett's	"	133	"	Butler's	"	129	"
Brown's	"	153	"	Liverpool	"	133	"
Bentley's	"	157	"	DeWolf's	"	137	"
Jones'	"	163	"	DeWolf's North	"	149	"
Nobles'	"	175	"	West's	"	153	"
Young & Hart's	"	179	"	Roche's	"	165	"
West's	"	191	"	Humphrey's	"	175	"
Butler's North	"	197	"	Cunard's South	"	189	"
Mitchell's	"	207	"	Cunard's North	"	231	"
Queen's	"	211	"	I. C. R.	"	283	"
Market	"	215	"	Dockyard	"	....	
City	"	217	"				

DAVID ROCHE. | Stains for Wood. | 236 Argyle St.

JAMES TAYLOR,

Mason & Plasterer.

JOBBING PROMPTLY ATTENDED TO.

First-class Workmen only engaged.

SPECIAL ATTENTION PAID TO DRAINAGE CONNECTIONS.

Shop : 51 BIRMINGHAM. Residence : 67 BIRMINGHAM.

DIRECTORY BORROWERS.

MANY are the complaints of those who regularly patronize the Directory, that they are bored so much by borrowers. Not the stranger or private citizen who steps into the office, looks at the Directory, and goes out, but the business men who continually need it for reference, yet are too close-fisted to buy one for themselves. These are the people who carry off your Directory, just for a few minutes, which generally means a FEW DAYS, unless you send for it before; then you have scarcely housed it before some one else comes with the request: "Please lend me your Directory for a few minutes.' Perhaps you won't see it again for a WEEK or MORE. Yet this same borrower will tell our solicitor that he has no use for a Directory, he knows everybody and everybody knows him.

ADVERTISE

—IN THE—

Halifax Directory,

—FOR—

EVERY ONE SEES IT.

LIST OF STREETS IN HALIFAX.

Acadia ....Kenny to Duffus.
Acadia Square ....
Agricola ....45 Cunard to Macara.
Albermarle ....Blowers to Jacob.
Albert ....North to Victoria Lane.
Alien ....46 Windsor runs west.
Almon ....388 Gottingen to Windsor.
Annendale ....110 Dresden Row to Briar Ine.
Arctic ....St. Alban's runs north to Cotton Factory.
Argyle ....28 Blowers to Jacob.
Artillery Place ....Birmingham to Dresden Rw.
Artz Lane ....522 Up Water to Brunswick.
Atlantic ....Young Avenue runs east.
Barrington ....Salter to Cornwallis.
Bates or Victoria Ine.near Gas House.
Bauer ....Cogswell to Cornwallis.
Bayer's Road ....Oxford to Dutch Village.
Bedford Row ....13 Sackville to Upper Water.
Beech ....Quinpool rd to Chebucto rd.
Bell-Air Terrace ....No th runs north.
Bell's Lane ....75 Upper Water to Argyle.
Bell's Road ....Sackville runs N W Qnpl rd.
Berlin ....south west from Kings.
Bilby ....410 Gottingen to Kempt rd.
Birmingham ....123 Morris to Queen.
Bishop ....64 Lower Water to Pleasant.
Bland North ....Inglis to Victoria Road.
Bland South ....50 Inglis runs sth Atlantic.
Bloomfield ....360 Gottingen to Kempt rd.
Blowers ....18 Granville to Albermarle.
Bowery Road ....Tower Road to Francklyn.
Brenton ....145 Morris to Spg Gardn rd.
Brenton Place ....Brenton to South Park.
Briar Lane ....Sackville runs south.
Bridge ....Gottingen to Campbell road.
Brockley's Lane ....160 Tower Road runs west.
Bruns'ck Court Nth..Cornwallis.
Bruns'ck Court Sth..from B unswick Lane.
Brunswick Lane.....10 Brunswick to Gottn.
Brunswick ....83 Sackville to North.
Brussels ....56 Inglis runs south.
Buckingham ....72 Upper Water to Brunswck.
Campbell Road ....Upper Water runs north.
Carleton ....Morris to Camp Hill.
Cedar ....Louisburg to Preston.
Charles ....202 Maynard to Windsor.
Cheapside ....Bedford Row to Hollis.
Chebucto Road ....Windsor to N W Arm.
Chestnut Place ....8 Cunard runs north
Chestnut ....Coburg Road to Shirley.
Church ....South to Morris.
Church North ....51 Duffus to Rector.
Clarence ....View to Tower Road.
Clifton ....231 North to St. Alban's.
Coburg Road ....96 Robie to N W Arm.
Cogswell ....Brunswick to North Park.
College ....Summer to Robie.
Collins ....Wel ngton to Belmont pr.
Compton Ave ....260 Robie to Windsor.
Connolly Road ....Chebucto road runs north.
Cork ....Windsor runs west McCih.
Cornwallis ....228 Up Water to N Park.
Cornwallis Lane ....North to 10 Cornwallis.
Creighton ....25 Cogswell to North.
Cunard Court ....Proctor's Lane runs south.
Cunard ....108 Gottingen to Windsor.
Davis ....south to North Bland.
Dickens ....Pryor runs west to Arm.
Doyle ....Hastings to Queen.
Dresden Row ....123 Morris to Sackville.
Dufferin Terrace ... on Coburg Road
Duffus ....228 Cmpbl rd to Lngrd rd.
Duke ....36 Up Water to Brunswick.
Duncan ....Windsor runs west.

Dundonald ....90 Morris to Queen.
Dut Vil Road ....N. W. A. to 3 Mile House.
Edinburgh ....Windsor runs west McCih.
Edward ....South to Coburg Road.
Elm ....Quinpool rd to Chebucto rd.
Falkland ....28 Gottingen to Bauer.
Fawson ....Lower Water to Hollis.
Fays Lane ....Tower road runs west
Fenwick ....12 Queen to South Park.
Fern Lane ....10 May runs south.
Francklyn ....Bowery rd from S Park east to Dwyer prop.
Garden ....Atlantic runs south.
Garrick or Charles...Maynard to Windsor.
Gas Lane ....Gas Works to Pleasant.
George ....Market Slip to Brunswick.
George north ....65 West to Charles.
Gerrish Lane ....106 Gerrish runs south.
Gerrish ....474 Up Water to Maynard.
Gottingen ....3 Cogswell runs north.
Grafton ....3 Spg Gardn Road to Jacob.
Granville ....13 Salter to Upper Water.
Gray's Lane ....450 Up Water to Lockman.
Green ....100 Pleasant to Queen.
Hanover ....Harbor to Union.
Harris ....126 Maynard to Agricola.
Harvard ....Quinpool rd to Chebucto rd.
Harvey ....Pleasant runs west to Chrch.
Harvey West ....Maple to Oxford.
Hastings Place ....7 Spg Gardn Rd runs north.
Hayward ....Quinpool Road runs north.
Henry ....South to Coburg Road.
Hollis ....1 South to Upper Water.
Hollis south ....foot Victoria Lane.
Hunter ....Cunard to Charles.
Hurd's Lane ....190 Up Water to Brunswck.
Indian ....Almon runs north.
Inglis ....86 Victoria rd to Wellngtn.
Ivanhoe ....Inglis runs south.
Jacob ....114 Up Water to Brunswick.
James ....19 West to William.
John ....45 West to Charles.
John's Lane ....68 Maynard to North Park.
Jubilee Road ....Summer runs west.
Kaye ....28 Campbell rd to Gottingen.
Kempt Road ....North runs north.
Kenny ....Campbl rd rns wst to Gotgn.
Kent ....135 Pleasant to Queen.
Kings ....Paris runs East Young.
Kings Lane ....63 Cunard to West.
King's Place ....205 North runs north to St. Alban's.
Kirby's Lane ....Tower road runs west,
Kline ....Quinpool rd to Chebucto rd.
Kline north ....Campbell road to Gottingen.
Lady Ham'p Rd ....Kempt road to Longard rd.
Lawrence ....56 Windsor runs west.
LeMarchant ....South to Coburg Road.
Letson's Lane ....126 Morris runs south.
Linden ....Louisburg runs west.
Liverpool ....Windsor runs west to King.
Lockman ....27 Cornwallis to Campbl rd.
London ....Windsor west to McCulh.
Longard Road ....Kempt Road to Duffus.
Lorne Terrace ....North runs north.
Louisburg ....29 Jubilee rd to Quinpl rd.
Love Lane ....see King's Lane.
Lucknow ....60 Inglis to Fenwick.
Lundy's Lane ....West from Wellington.
Lynch ....Duffus runs west.
Macara ....425 Gottgn to Kempt Road.
Maitland ....Maitland Terrace to Gerrish.
Maitland Terrace ....2 Brunswick to Maitland.
Maitland north ....North runs south.
Maple ....Coburg road runs north.

Marlborough ....Inglis runs north.
May ....198 Agricola to Kempt road.
Maynard .... 41 Cogswell to North.
Miller ....View to Tower Road
Mitchell ....Inglis runs south.
Moran ....Cunard to Sarah.
Morris ....18 Lower Water to Seymour.
Mott ....Maple runs west.
Mulberry Lane ....Wellington runs west.
Mulgrave ....North Starr to Gottingen.
Mumford Road ....Chebucto Road to Dutch Village Road.
Mumford Avenue....Robie west to Windsor.
McCullough ....North north to Bayer's road.
MacCully ....Agricola to Kempt Road.
Needham ....61 Young to Fort Needham.
North ....R R Depot Upper Water to Chebucto Road
Norwood ....Zephyr to Pryor.
Oak ....Oxford to Pine.
Ogilvie ....View to Tower Road.
Ontario ....366 Gottingen to Agricola.
Owen ....Pleasant to Tower Road.
Oxford ....South to Chebucto Road.
Oxford Ave ....Maple to Oxford.
Pacific ....Almon runs south.
Paris ....Windsor runs west McCl.h.
Park north ....89 Sackville to Cunard.
Park south ....82 Inglis to Sackville.
Penney's Lane ....510 Upper Water runs west.
Pepperell ....Louisburg to Oxford.
Pine ....Quinpool rd nrth to Chebucto rd.
Pleasant ....Pt Pleasant to Barrington.
Plover ....Atlantic runs south.
Polar ....St. Alban's runs north.
Poplar Grove ....17 Jacob runs north.
Poplar ....Quinpool rd to Chebucto rd.
Portland Place ....Brunswick to Maitland.
Preston or Maple....Quinpool road runs south.
Prince Arthur ....Quinpl rd south to Nrwood.
Prince William ....98 Maitland to Gottingen.
Prince ....242 Lr Water to Brunswick.
Proctor's Lane ....250 Up Water to Brunswick.
Pryor ....Norwood to Jubilee road
Queen ....Victoria road to Sackville.
Quinn ....Quinpool rd to Chebucto rd.
Quinpool Road ....212 Robie to N W Arm.
Quinpool ....Quinpool road to Welsford.
Rector ....236 Campbell rd runs west.
Renforth .... E Young to Hanover.
Richmond ....169 Campbell rd to Gottgn.
Robie ....Collin's field runs north.
Roome ....206 Capmbell rd to Gotgn.
Rottenburg ....94 Queen to Dresden row.
Ross ....184 Campbell road runs west.
Ruhland ....South Park to Lucknow.
Russell ....Harbor to Gottingen.
Sackville ....196 Lowr Water to Summer.
Salter ....126 L Water to Barrington.
Sarah ....92 Agricola runs west.
Seaforth ....Windsor runs west.
School ....Duffus north to Vestry.
Sedon ... Mott runs north.
Seymour ....291 South to Coburg road.
Shirley ....Louisburg to Preston.
Smith ....100 Pleasant to Queen.
South ....Hollis to N W Arm.
Spring Gard Rd ....Pleasant to Robie.
St. Alban's ....Kempt road to Clifton.
St. Paul's ....Barrington to Argyle.
State ....Oxford runs south west.
Starr ....21 Jacob runs north
Starr north ....87 Young to Richmond.
Steven's Lane ....Harbor to 1 Upper Water
Sullivan ....452 Gottingen runs west.
Summer ....Morris to Quinpool road.
Sunnyside ....Windsor to West.
Swaine ....Chebucto rd runs north.
Sydney ....Jubilee road runs north.
Thompson's lane ....end of Victoria Road.
Tobin ....150 Pleasant to Queen.
Tower Road ....Pnt Pleasant Park to Spring Garden Road.
Uniacke ....Brunswick to Gottingen.
Union ....Young runs north.
Veith ....13 Young to Richmond.
Vernon ....Coburg Road runs north.
Vestry ....Gottingen to Campbell road.
Victoria Lane ....12 S Hollis to Pleasant.
Victoria Road ....Inglis to Tower Road.
Vienna ... Kings runs south west.
View ....Miller to Owen.
Walnut ....South to Jubilee Road.
Warden ....Gottingen to Campbell road.
Water Lower ....Fawson to George.
Water Upper ....George to Campbell Road.
Waterloo ....South from south.
Waverley Ter ....Mitchell to Pleasant.
Wellington ....South to Inglis.
Welsford ....Robie to Windsor.
West ....148 Maynard to Robie.
William ....186 Maynard to Agricola.
Willow ....124 Agricola to Windsor.
Windsor ....Quinpool Road runs north.
Woodill ....Maynard to Agricola.
Young (or Islesville) Bloomfield to Macara.
Young west ....Gottingen runs west.
Young east ....Dry Dock to Gottingen.
Young Ave ....Inglis runs South.
Zephyr. ... Norwood runs south to Arm.

DIRECTORY BORROWERS.

MANY are the complaints of those who regularly patronize the Directory that they are bored so much by borrowers. Not the stranger or private citizen who steps into the office, looks at the Directory, and goes out, but the business men who continually need it for reference, yet are too close-fisted to buy one for themselves. These are the people who carry off your Directory, just for a few minutes, which generally means a FEW DAYS, unless you send for it before; then you have scarcely housed it before some one else comes with the request: "Please lend me your Directory for a few minutes." Perhaps you won't see it again for a WEEK or MORE. Yet this same borrower will tell our solicitor that he has no use for a Directory, he knows everybody and everybody knows him.

STREET DIRECTORY.

ACADIA STREET com. at Kenny, runs North to Duffus.

1 MacLachlan Dugald
23 Rhind Eliza, wid John
31 Abraham John J
33 house unoccupied
35 Hamm James
39 Dumaresq Mary A, wid Alex

WEST SIDE.

10 Dymond William A

ACADIA SQR. runs North to Roome.

1 Malco'm George
3 Auld Alexander

AGRICOLA com. at 45 Cunard and runs North to Macara.

5 Burgoyne Colin W
5 Doyle Arthur J
5 Burgoyne John
7 Frawley William M C
7 Gallaghar John F
9 & 11 Warner, Mrs Archibald
11 Taylor Edward
11 Millwood James E
11 West John C

Here Woodill Street ends.

15 Quin Emma, widow Joseph
15 Getley Henry
17 Thorne Frederick
17 Thorne George Sr
17½ Thorne Mrs Frederick
19 McRae Norman
21 McNeil Francis
23 Shanks William E
25 Sutherland John A
27 Nickerson John
29 Phelan Edward
29½ Rossbottom Thomas
31 Doubleday Percy

Here Harris Street ends.

33 Gray Warren
35 Murphy Daniel
35 Boutilier John
37 Stratford George
37 Warner Archibald J
39 Wyatt Edmund
39½ Leahy Thomas P
41 O'Brien Michael
43 Lightizer John
43 Gillis Miss Annie
45 & 47 Drysdale Arthur W

Here West street intersects.

49 Leahy James N
49½ Miller George A
51 Toumey Jeremiah
51 McDonald D
53 Toumey Timothy Sr
55 Giles Thomas
55 Caldwell Alfred
57 Smith Louise, widow Martin
59 Whalen John
61 Dyer James W
63 Meehan William
63 Levy Edgar R
65 Donovan James M
65 Tyler Charles E
67 MacDonald Donald A
67 Goodwin William
69 Reid Daniel M
69 Mil s Anthony
73 Hood William
75 Delaney James
77 Delaney William
77 Phelan John

Here William street ends.

79 Locke William
79 Egan John
81 Rodgers George
83 Gibson Alexander
83 Redmond John
85 Ruth James J
91 Morris John
93 Kline Charles A
95 Watchorn Thomas
95 North John
97 Palmer Henry C
97 Misener James E
99 Cawsey John
99 Cawsey William H
101 McKinlay James H
101 Marshall James H
103 Marshall Miss Margaret

Here Charles street intersects.

105 Freckleton George
107 Myers James
107 O'Donnell James J
109 Mission Workshop
111 Theakston Major
113 Foley Edward W
129 Foley Edward
131 Turner Henry

131 Kearney Joseph
133 Harris William T

Here North street intersects.

143 Hubley Joseph S
145 Haslam William
145 Purcell William
147 Wright William H
149 Burns James
153 Robson Charles
155 Messervey Charlotte, widow William
155 Messervey William J
157 Morine Horace
159 Longeuil Henry R
161 Taylor Alfred J
163 Rosborough Charles
165 Dorey John T
167 Hughes Herbert E
169 King Sophia, widow George
169 Layton Walter
171 Laing John
181 Garrison Walter
181 Shiels John
183 Inglis Edward J
185 Thornton William C
185 Newman Joshua
191 Phillips Alexander
193 Davis T W
195 Butcher J B
197 Young Rufus
197 Young Arthur W
199 Silverthorne David
201 Griffin Richard
201½ Victoria Hall
203 Evans Eli
203 Lewis Susan, widow Allen
205 Wallace Richard
205 Griffin John
205 shop unoccupied

Here Ontario street ends.

207 Dickey Crofton
211 Boleman Edward
213 Boleman Maurice
215 Craig William S
217 Agricola Street Mission

Here Bloomfield street intersects.

219 Rhude Ai
221 Covey Silas A
223 Turner Matthew J
225 & 227 Farrar Leonard J
247 O'Donnell Dominick
247 & 249 Burns James

Here Almon street intersects.

251 New Mrs Henry
251 New Henry
255 Horn E J

Here Bilby street intersects.

261 Sutherland John
263 Hillman J J
6 Marshall Johanna, widow Edward
8 Kelly Mrs John
8 Hanrahan Francis
10 Carmichael Charles
12 Lowther Edward
14 Wells Walter
16 Davis Charles S
18 McLachlan Elizabeth, wid William
20 O'Connell Daniel
22 Thompson David
24 Deegan Agnes, widow Patrick
24 Harmon Robert G
26 Nickerson Lewis J
26 Laphen John T
28 Boreham Samuel
28r Davis Thomas
30 Harland Richard
30 Harland William
32 Stapleton John P
34 house unoccupied
36 Taylor Alexander
38 Healy Arthur P
38 Healy Michael
38½ Noller Henry W
40 Mountain William C

Here Sarah street intersects.

42 Knowdell John
46 Clark William S
46 Clark Jane, widow Thomas S
48 Ward Albert E

Here West street intersects.

52 & 54 Mullane John
56 & 58 Wallace Mrs T P
58 Wallace Timothy P
62 Healy Michael
64 Mackenzie Robert
64 Brackett James
66 Burke James
66 Davis Thomas
68 Thomas William C
68 Lessor Joseph
68 Harshman David
70 Bowser William
70 Dooks James W
72 Manuel Henry T
74 Sullivan Dennis P
74 Sullivan Mrs Dennis P
74 & 76 Wall Margaret, widow John
78 Northern Star Hall
80 Harvey Caroline, widow Thomas
82 Slaunwhite Josiah
82 Hamm Miss Mary
84 Selig John F
84 Heisler William O
86 Dillon Bartholomew
86 Barratt Mark
88 Isner Robert
88 Curtis William
90 Philp Rev Robert R
92 Hubley Cyrus
96 Kent William
102 house unoccupied
104 & 106 Pearce Richard

Here Charles street intersects.

108 Smith Isabel, widow W H
108 Smith George H

112 Adams Henry
114 Berrigan Laurance
114 Evans Abaigal, widow James E
114 Brown Sarah, widow Hugh
116 Coleman Frederick
116 Edwards William M
118 Jeans James
118 Edmonds Richard
120 MacDonald Angus
122 Cody Patrick
124 Johns Mrs Martha
124 Kline Francis

Here Willow street commences.

172 & 174 Morton George H

Here North street intersects.

Vacant lots.

Here MacCully street commences.

176 Walsh Michael A
178 Dryden Annie, wid Dennis
178 House unoccupied
180 Findlay John
180 Castel, Walter
182 Spriggs Elizabeth, wid Peter
182 House Frederick
184 Mont John
184 Richardson Joseph
186 Margeson William E
188 Richardson Joseph
188 Richardson Wesley A
192½ Dauphinee Samuel
194 Wyatt Arthur T
194 S hwartz Eliza widow

Here May street commences.

200-202 McGrath Thomas J
208 Fisher William D
210 Roberts Sarah, widow Edward
210 Giles Samuel
212 Verge William G
212 Verge William sr
214 Shanahan Mary, widow Michael
214 Richardson James S
218 McNeil Joseph
218 Bishop Henry
218½ Henderson George
218½ Sommers Thomas
220 McNeil James
222 Forrest George
224 Fader Henry C.

Here Bloomfield street intersects.

Bloomfield street school grounds.

Here Almon street intersects.

240 Tully William H
244 Dill Arnold
244 Miller Henry
244 Abbott Minnie, widow Matthew
246 Matheson William H
248 house unoccupied
254 Monaghan Mary, widow William
256 Kennedy William
258 Perrin John
264 McLeod William
264 Blackie Thomas
266 McGrath Patrick W
270 King Catherine
270 Boutilier Peter
270 Hesketts William
270 Moss Frederick
270 Smith Harry G

ALBERMARLE com. 43 Blowers, runs North to Jacob.

3 Curren John
3 Bayers John
3 Terrins Ann
3 Payne Alfred
3 Honey John
3 Romo George
3 Fraser
5 Hefferman Mary, widow Samuel
7 unused door
15 Tuck William
15 Mumbleton Abigail, widow John
17 Mahar William
21 Pruin Walter
23 and 25 coach house Dillon Brothers
27 Coffin Matthew
25 to 29 stables J A Leaman & Co
31 to 33 stables Roger O'Brien
35½ Ryan Patrick
37 stables Patrick Ryan
39 to 43 stables Dillon Brothers
45 Turnbull William
45 Saunders William
45 Blakeborough Henry
Dillon Brothers, grocers

Here Sackville street intersects.

47 Dillon Catherine, widow Patrick
49 Dillon William
49 Dillon John
53 Connors James
53 Haley Susan, widow John
55 Lannigan Michael
57 Johnson William
57 Swan James
63 Lowery Catherine
63r Maharn John
63r Cotter Miss Ann
63r MacDonald John
65 Ormond Thomas
65 McDonald John
69 DeFreytas Andrew
71 shop unoccupied
73 Kennedy Martin
77 & 79 O'Connel Patrick
81 gateway
83 Barnaby James
83 Higgins Miss Mary
83 Hogan John
83 Gilfoy Thomas
83 Stafford James
83 Bowe James
87 gateway

89 house unoccupied
91 Curley Michael
91 Clausen Phillip

Here Prince street intersects.

99 & 101 Goulding Minnie, wid Charles
105 Greenhill Edward
107 & 111 Monteith Walter
113 & 115 Williams Amos
113 Mackie Andrew
117 to 123 Clark Charles
129 & 131 Byng William
133 & 135 Rose Louisa
135 Isley James
137 & 139 Power John S

Here George street intersects.

143 Sullivan John P
145 Patton Miss Sarah
147 Archibald Richard
147 & 149 Isner George
151 & 153 Lawrence Harry
155 Palmer John M
155 St Paul's Mission House
157 & 159 Eley William H
161 & 163 Lashear Floyd B
165 to 175 Hfx Bav Lager Beer Brewery

Here Duke street intersects.

181 Curran David
181 Mahoney Dennis
181 Lannan James
181 Marsh Thomas
181 Fegan Dennis
183 Mahoney John
185 Forrester Esther, wid John
185 Carter Tobias
187 Smith Anne E
187 Taylor John
187 Symons Charles
187½ shop unoccupied
189 Hamilton Sophia, wid Henry
189 Roan Mary, wid Charles
191 & 193 O'Donnell Edward
195 to 199 N S Furniture factory
201 Quirk James
203 Berrigan Mary, widow Thomas
203 O'Brien Obediah
209 Wilneff George

Here Buckingham street intersects.

211 N S Cigar Company, ltd
213 Brommit John
215 Coughlin William
217 Murphy William
217 Maltis George
217 Diggins Maurice
219 & 221 Reyno John
219 Dee John
219 Cummings Ann
223 & 225 Condon John
223 Butler Catherine, wid William
227 Beamish Charles
227 Murphy Anastatia
227 White James
227 Humphrey Frederick
229 McDaniel
235 Boyd Spenser
235 Kelly Eliza, widow John
235 Spenser Mary A, widow William
235 Turton Mary E
235 Jackson Sophia, widow William
237 Tolliver Benjamin
239 Davies Sarah, widow Richard
239 Walsh Margaret, wid James
239 Drysdale Ephraim
241 & 243 McDonald Sarah, wid Daniel
245 & 247 Crease Edward W
249 Johnson William
249 Shea Maurice
249 Butler Martin
251 Bliss William
251 Sullivan Isabel, widow Andrew
253 Bennett James
255 Redpath Mrs Thomas
257 & 259 Maling George B
4 Manning Frank
6 Connors Patrick
8 R E's south barracks

Here Sackville street intersects.

10 & 12 Halifax Academy grounds
14 Stewart Donald
14 Hanrahan Thomas
14 Osborne William
14 McCarthy Charles
14 Brackley George
14 Adams John
16 Oldfield Michael
16 Oldfield Catherine, widow John
16 Conway Charles
20 McCarthy Mary widow James
22 McCarthy Charles
24 Davies Benjamin N
28 Churchill Samuel
28 Day Albert
28 Richey Mary, widow William
32 Thompson George
32 Cadwell John
32 Gifford Mary, widow Joseph
34 Gill Thomas
34 Crowe Benjamin
36 & 38 house and shop unoccupied
40 & 42 Topple Harriet, widow Isaac
44 McNaughton Peter
44 Kennedy Catherine, widow Peter
46 McIntyre Michael

Here Prince street intersects.

50 O'Brien Annie, widow Robert
52 McCarthy Charles
52 McCarthy James
56 shop unoccupied
58 Coughlan Thomas
58 Bowers Theodore
60 Brown Isabel widow Samuel
60 Butler Miss Mary
60 Jones Mary, widow William
62 house unoccuppied
66 Martin Frederick

66 Langwidge William
68 Myers John
68 Driscoll Peter
68 Fanshaw W
68 Gaston Margaret
68 Bonang Sarah, widow Andrew
70 Dow Robert
70 Evans James
70 Doyle Jessie, widow John
70 Brown William
72 Stafford Mrs Maud
76 Lee Elizabeth, widow James
76 Hooper Susan, widow Henry
76 Naylor Jacob,
78 Jackson Henry
80 Mapp Conrod
82 Johnson Charlotte, widow Charles
84 house unoccupied
86 Butler William
88 Slauenwhite Henry
88 Slauenwhite George H
88 Innis William
88 Tolliver Benjamin

Here George street intersects.

92 unused door
94 Butler Isabel, widow William
94 Modden Jane, widow James
96 Jefferson John
98 Smith George
100 to 104 Grant George
106 & 108 Deleon Daniel
112 & 114 Bulger Margaret, widow James
116 Brown Jeffrey
118 Hardwick Mrs Catherine
120 & 122 Weatherdon Edward
124 shop unoccupied
126 & 128 Elsey George
132 & 134 Hawkins Ann, widow Thomas
132 Wereden William
132 Williams Charles
138 Gordon Maria, widow Robert
140 to 144 Taylor's shoe factory

Here Duke street intersects.

146 Carr Henry
146 MacCready Ellen, widow Patrick
146 Ropelle Robert
146 Williams James
146 Whalen James
148 Munroe Mary, widow Henry
148 Saunders Julia, widow Thomas
148 Lambert James
158 Murray Miss
158 Williams Alexander
158 Churchill Robert
158 Jones Mary A, widow William
158 Bartley John
158 Smith James
162 Zuinn John
162 Maguire James
162 Murray Walter
166 Carr Patrick
166 Lowner John
166 Lowner William
168 Little Robert
170 to 174 houses unoccupied
176 Leahey Joseph

Here Buckingham street intersects.

180 Doneaghey Mrs Mary
184 Hackett William A
188 Andrews Williams
188 Gay William
188 Fitzsimmons Annie widow James
188 Kaizer Frank
188 Lowry John
188 Hanstead George
188 Locke Mary, widow James
190 Brown Nicholas
190 Banfield John
192 Wallis Samuel
198 stables, Power M J, estate
204 Pettip s Joseph
204 Flemming James T
204 Shea John
204 Bassett Henry
204 Self Annie, widow Michael
204 Flinn Eliza
204 Flynn Isabel, widow John
204 Donnolly Johanna, widow Patrick
206 & 208 Dunn John
208 O'Brien Susan, widow James
208 Power Archibald
208 Munroe Elizabeth, wid Hugh
208 Hanrahan John
208 Hanrahan Margaret, widow John
208 Fitzgerald Michael
208 Walsh John
208 Condon John
210 Slade Willoughby
210 Manuels John
210 Curul Henry W
212 Powell John
212 Martin James
212 Clattenburg John
214 Nhyland Maria, widow Thomas
214 Hemsworth James
214 Bulger James
214 Lynch John
214 Oakley William
214 Dan mage Mary
214 Lynch Sarah

ALBERT runs North and South at Victoria Lane.

EAST SIDE.

1 Tully Rebecca, widow James
1 Tully Elizabeth, widow Thomas
1 Phillips Eliza, widow George
1 Scanlan Cornelius
1 Allsop Walter
3 Jenkins Joseph
5 Shier William

Here Victoria lane intersects.

7 Houlihan Patrick
9 Fraser Robert

WEST SIDE.

6 O'Leary Patrick

ALLAN com. 46 Windsor runs West.

3 Harrington Wallace H
7 Gibson Henry
7 Umlah Charlotte
9 Roome Peter
11 Lovett William
11 Lovett Charles W
13 Kennedy Robert D
15 Gasler Henry
17 Foley Maurice
19 Hawes George
21 Gabriel John W
23 Foley John
25 Clay Thomas E
35 Lowe John T
39 Delaney Daniel
47 Pitcher Charles
10 Found Mrs Catherine
10 Beattie Miss Francis
12 Rogers Henry
16 Dauphinee Edward T
18 Clancy Martha, widow Laurence
24 Keating Francis
26 Mackasey Patrick
28 house unoccupied
34 Foley James
34 Paul Albert
36 Corston James F
40 Blackie Charles
44 Hurley Thomas W
50 Beattie John

ALMON com. 388 Gottingen and runs West to Oxford.

1 & 3 Griffin P J
Eureka Place
Shelbourn Isabel, widow Thomas
Proud Jane, widow William
Henneberry Philip
Smith James
5 Chapman Mrs Mary
5 Gilkie Stewart
7 Hargreaves James
9 Brown John
11 Lintlop James
11 Turner Mrs Mary A
13 Higgins Mrs Jane V
13 Spray Herbert
17 Burns Mrs Johanna
19 Chatterton Daniel F
19 Carroll Mrs Elizabeth
19 Kennedy Charles J W
21 Higgins Mrs Jane V
23 Roach Michael
23 Bartlow Thomas
25 Smith James
25 Topping Mrs Johanna
25 Cooper John
25 Baker John
29 McCulloch Thomas
31 White James K
31 Power Mrs Mary
33 Grant W H

Here Young street (or Islesville) intersects.

35 Young Alfred
39 Horne Thomas
41 Harris Edward
41 Carnell William
43 Spittles Arthur
47 LeBlanc Mrs Vital M
47 LeBlanc Vital M
49 Dingaderry George T
51 Peverill George
53 Peverill Walter
55 McLeod Daniel
57 Matheson Neil
61 Johnston Joseph B
61 Hurd Benjamin
63 Lane George
65 Fudge George
67 New Henry

Here Agricola street intersects.

67 & 69 Tully W H
77 Myers Mrs Catherine
79 Ferguson Albert E
79 Young Alexander
83 Mitchell John
93 Brunnell Eugene
93 Carter Alfred
Almon Place
Horne Harriet widow Elias
Lucas William H
Cowper Arthur O
Shortland Robert
95 Gardner William
99 & 101 Bremner Benjamin

Here Kempt road intersects.

107 Ferguson John
109 MacMillan Murdock
111 Jones William
113 house unoccupied
115 Doyle Augustine

Here Polar street intersects.

Cross Stephen B

Here Windsor street intersects.

Moir W C

SOUTH SIDE.

2 Rodgers Matthew
14 Riley William A
20 Tumunond Mrs Mary Ann
22 & 24 May John P
26 Carter Joseph
28 Handley John
30 Irvin David

Here Young street (or Islesville) intersects.

48 Robinson Thomas
50 Robinson Mrs Mary
54 Kane James
56 Phelan P J
58 Kerr Matthew
60 Marsden John T
66 & 68 Burns James

Here Agricola street intersects.

Bloomfield Street School

Here Kempt Road intersects.

112 Thompson Arthur W
114 Gough Nicholas H
Cross Stephen

ANNANDALE STREET commences 110 Dresden Row, runs West to Briar Lane.

1 Muir William
3 Sanford Israel L
5 Spelman Thomas
7 Robinson Elizabeth, widow George
9 Wood Daniel C
9 Shaffer W Newton
11 Ronne C E

ARGYLE com. at 13 Blowers and runs North to Jacob.

1 Nova Scotia Dye Works
3 Wallage James
3 Beaman Frank
7 Mills Annie, widow George
7 Woods Paul
7 Tierney William
9 Rice James
9 Taylor Richard
9 Ead Edward
9 Ferguson James
11 Brown & Horton
13 O'Connell Bartholomew
13 Shears Charles
13 Mahar Ann, widow James
19 Brown William N
19 Fitzgerald William
21 & 23 Ainsley Robert
25 & 27 Purcell Elizabeth, wid Patrick
29 Brown John
31 to 35 Hames William J

Here Sackville street intersects.

37 Bentley & Layton
39 Cahill Annie, widow John A
39 Stone Thomas
43 Wren Maurice
45 & 47 Campbell Daniel H
49 Oakes S Delaney
51 to 55 N S Furnishing Co, limited
57 Cabot Miss Frances
57 Croucher James E
59 & 61 Cabot R & Son
63 & 65 Margeson M E

Here Prince street intersects.

St Paul's Church

Here St. Paul street ends.

Victoria Square
City Hall, Argyle street entrance

McPherson David, mayor
Fielding George A, stip'y magistrate
MacCoy W F, city recorder
Banks H H, license inspector
Trenaman Henry, city clerk
Theakston Robert, city collector
Brown W L, city treasurer
Bell John A, city auditor
Phelan S R, chief assessor
Doane F W W, city engineer
Murphy John T, city electrician
Reilly W F, clerk department works
Donovan Claude, plumbing inspector
Burns John E, water inspector
Meagher N, chief health inspector
Citizens Free Library, Miss Warren
Spruhan John, janitor city hall

Here Duke street intersects.

73 & 75 O'Neil John P
77 & 79 storeroom unoccupied
81 & 83 Gibbons Wesley F
85 house unoccupied
87 Boyers Edward
87½ Coffee John J
87½ Connors Sylvester
89 & 91 Lloy Mrs James
91 & 93 Lloy James
95 Acadian School
97 Robinson Samuel
99 Caldwell Isabella, widow George
99 Burke James
101 Power Michael
101 Donovan Miss Ellen
103 to 107 McIntyre John
109 Tople Robert
109 & 111 Fry Francis

Here Buckingham street intersects.

113 Ruggles M H & Co
115 Murphy William S
117 to 121 Royal Hotel

Here Bell's Lane ends.

123 shop unoccupied
127 & 129 Spencer Mrs W B
135 Mitchell A L
137 Barron George
139 McManus Patrick J
141 Lye Leonard
141 Robinson Samuel
141 Reyno Frederick
141 Durant Joseph
143 Hessian & Devine
145 Boreham Mrs M A
147 & 149 Crease Edward W
151 McDonald Sarah, widow John
151 Hatchett Mrs Ella
151 Vincent William
151 Henry Henry
153 McDonald R N
2 Cullen George M & Co
4 Lawrence Bros
6 McLeod Daniel
8 McLeod Daniel

12 Rice William
12 Schwartz Charles
12 Wood Samuel
12 O'Connor Patrick
12 Reyno John L
12 & 14 Carew Patrick
16 to 20 Reardon Frank
24 Brett Annie, widow Pierce
24 Power Miss Kate
24 Boudrout Charles
26 Walsh James
28 & 30 Croucher James E & Co
32 & 34 storerooms
36 Morey Richard
36 Summers Frederick
36 Miles Bridget, widow William
36 Coady Pierce
36 Connors Daniel
38 Longley Frank H

Here Sackville street intersects.

40 Major Lewis
42 Aberdeen Hotel
42 Smith Joseph A
42 Walker Gilbert W
44 Cahill Mrs John A
46 & 48 Sanford Israel S
48½ Mumford Bros
50 Hall Edmund
52 & 54 Lamphier A
56 Snow John & Son
56 Brown Henry
62 Grand Central House

Here Prince street intersects.

64 Smith Dr W F
64 Slayter Dr William B
66 Fahie James
66 Bezanson James
68 Smith Alfred
68½ Christie Michael M
70 & 72 Argyle Hall
70 Davidson Robert
74 & 76 Ward Edward
78 & 80 shop unoccupied
82 & 84 Sanford G A & Sons
88 & 90 Mott's Soap Manufactory
92 St Paul's Mission Hall

Here George street intersects.

94 Shields Thomas
94 Shields Mrs Thomas
94 Ryan Thomas
96 Morrisey Michael
98 Gow Dr F A R
98 Boleman John
100 Finn Dr William D
100 McCawley Elizabeth, widow John
100 McCawley Stewart
102 & 104 Baker Louisa, widow Henry
106 Norton Sara L
110 Stewart D C
112 Cameron Dr William
114 Ternan Dr W A P
114 Christie Michael M
116 Hall James
116 Taylor Mary, widow Thomas
120 Hatchelle Richard F
120 Neary James
120 Gilfoy Ellen, widow Joseph
122 Fraser Simon
124 Austen Annie, widow Robert
126 Austen Mrs Robert
128 to 132 Moir, Son & Co

Here Duke street intersects.

134 & 136 Davies William
138 Rood James
138 Ryan Cornelius J
140 & 142 Doyle Patrick
144 & 146 Meagher Mrs Ellen, wid John
148 Burke Mrs Alexander
150 Robicheau Peter
152 Laing Alexander
152 Kervick John
152 Kervick James
154 Snow William J
154 Whelan Mary, wid James
154 Cane John
154 Gale Theodore
154 Hughes Ann, widow John
156 Carter Alfred
158 & 160 Tople Philip
162 shop unoccupied
164 Clancey James E
164 Flanigan James P
164 Biggers Wilbert
166 shop unoccupied
168 & 170 Sutherland James
170 McLaughlin James
172 Sinfield Aaron
172 Sinfield Richard T
174 Connors Thomas
174 Flinn Thomas
174 Walsh Robert N
174 Sladt Eliza, wid Alexander
178 Gerrard Edward
178 Gerrard Mary, widow Thomas
180 & 182 Atkinson William

Here Buckingham street intersects.

184 & 186 Wyatt Frederick J
186 & 188 Tierney Mrs William
190 Scanlan William
192 Curtis & Co
194 Ryan John F
196 Flinn John
196 Flinn William P
200 Hutcheson & Power
202 Summers Frederick
202 Donnelly James M
204 Hanson Harry
206 Ross Hugh W
208 shop unoccupied
208½ Collins William
210 Manuel Joseph D
212 McDonald Duncan
214 Goldsmith Charles A
214 Burgess Theodore
216 Hirschfeld Frank
218 Bertram John H

220 Colonial Hotel
220 Currie George H
222 Spry Thomas & S n
224 Shea & Richardson
226 Davidson Brothers
228 Wheatley Samuel & Co
230 Hartigan Mary, widow Bernard
230 American House
232 McColl Mary A
234 & 236 Roche David
238 Corrigan William H

ARTILLERY PLACE com. Birmingham, runs West to Dresden Row.

3 Bulmer John T
5 Morrow Matthew

ARTZ LANE com. 532 Up. Water, runs West to Brunswick.

11 Artz James
11 Artz Theresa
11 Glasgow Sarah
13 Brush Richard
13 Brush Mary, widow Richard
15 Gillespie John
17 Craig John
17 Bowman Mrs Mary
19 Hawes Henry
23 Power Michael

Here Lockman street intersects.

29 Merrick George P
31 Dixon Charles
33 Artz W Rufus
35 Keehler John
35 Bennington Charles
37 Brush William
4 Marr Adam
4 Lovett William
6 Ellis Joseph
6 Manuels Charles
8 Inglis William
10 Daniels George
12 Johnson Thomas
14 Graves Albert
16 to 24 O'Mullin P & J

Here Lockman street intersects.

28 Shonamon John V
28 McGlone Joseph
32 Rice George
32 Allan Robert
38 Waterman Edward
38 Davison William
40 Carmichael Archibald
40 VanBuskirk Annie, widow Henry
40 Casey Miss Annie
42 Rockwell Alanthus J

ATLANTIC com. South Bland, runs West to Young Avenue.

47 Saunders Joseph
53 Dee Patrick

2 Rusted Charles
6 Thomas William
8 O'Leary Daniel
8 Brown Louise, widow Henry
8 Bottomley Thomas
10 Privett Henry

BARRINGTON com. Salter runs North to Cornwallis.

1 to 7 Macdonald & Co
9 Brockly A W & Co
11 Ross Alexander
11 Manley Samuel
13 Woman's Work Exchange
15 Farquhar Bros
19 Fultz W A

Here Blowers street intersects.

23 Hanifen Patrick J
25 Tidmarsh Louisa A
25½ Foster & Rand
27 Brownley Archibald
27 Brownley John
27 Brownley Miss M
29 King D & Co
31 Rent George
33 Macalpine Miss Mary
35 Conway Ellen W K
37 Boutilier Arthur J
37 Cahill Thomas
39 & 39½ Conroy Margaret T
41 to 45 Gordon & Keith
47 & 49 O'Connor Miss A
47½ McEachran Mrs Ada
53 Halpern Copying Co
55 McDonald Dr G W
55 Lithgow John T
55 Grierson Frank
55 Gardiner H J
57 Le Bon Marche

Here Sackville street intersects

59 Redden A W & Co
61 Kane Flett & Co
65 Brown Miss Annie
67 Scriven Mrs G H
69 Taylor H A
73 & 75 Bishop William
77 & 81 Bigney H B
83 Higgins L & Co
85 Brooks Miss Nellie
87 MacKinnon Miss Kate F
89 Buckley Bros
91 Stimpson W H
93 Reynolds F H
95 Whiston & Frazee's Com'cial College
97 to 101 Mahon Bros
101 & 103 Miller Bros

Here Prince street intersects.

105 Drake W H
105½ Bayley Alexander
107 shop unoccupied
109 Fader Albert

109 Cowie Dr Andrew J
111 Clements George
113 Cleverdon W H
115 shop unoccupied
117 O'Donnell W D
119 & 123 Smith G M & Co
125 Ennis Dr E P
127 Graham Hannah
129 & 131 Cabot W H
133 & 135 Crowe William
137 Montreal Clothing House
139 Margeson J M
141
143 Morton & Co
145 & 147 Barnstead & Sutherland
149 Schaefer H & Son
151 & 153 Cragg Bros & Co

Here George street intersects.

155 Connolly's bookstore
155½ Proudfoot Mrs E
157 & 159 Scovil & Page
161 Ross James A
163 Hodge Arthur M
165 Schulze Carl G
167 Ross James
167 Macdonald Simon D
167 Grant W A
169 Cormick Stephen F
169 Bates Thomas
171 Green Louis & Co
173 house unoccupied
175 Cogswell Robert H
177 Winfield James
179 McLaughlan George
181 LePine R T
183 Mahoney W E
185 Whiston David H
187 & 189 Johnson Thomas C & Sons
191 The Great London & China Tea Co
193 Godfrey James M
195 Carroll Catherine widow William
197 Dumeresq James C
199 Etter S J
201 Pickering W F & Co

Here Duke street intersects.

203 Thompson E & A
205 Tully Bros
205 McLean Thomas
205 Dunlap T G
205 Anderson C W
207 Pauley Edwin J H
209 Montgomery J W
209 Dawes & Co
211 & 213 Morrissey Daniel
213 Clark George
215 Messervey W E
217 & 219 McLearn James & Son
217 & 219 Saunders & McLearn
219½ McLearn's hall
223 & 225 Webster, Smith & Co
225 & 227 Baldwin & Co
229 Halliday James
233 Spike Thomas D
233½ Lethbridge Henry
235 Halifax Piano & Organ Co
237 Moss Photographic Co
237 Lansing Phil
237 Walther Bernard
239 Downey Albert

Here Buckingham street intersects.

241 shop unoccupied
243 & 245 Gibbons William

Here Bell's Lane intersects.

251 Wentzell H W & Co
251½ O'Connell Michael
253 Excise bonding warehouse.
255 Hamilton & Outhit
259 Bremner E W
261 Bremner Bros
263 Vinecove J L
265 shop unoccupied
267 Theakston William & Co
269 Eaton Watson & Son
271 shop unoccupied

Here Jacob street intersects.

273 shop unoccupied
275 Holley William J
277 Globe Hotel, E McDonald
279 Zwicker J A
281 unused door
283 Tanner Jacob
283 Tanner Enos
285 Halifax Steam Laundry
287 shop unoccupied
289 & 291 Power & Co
293 shop unoccupied
295 & 297 Martin Young & Co
301 & 303 Megeney Richard
305 Scotch Dye Works
307 house unoccupied
309 shop unoccupied
311 Himmelman James
313 Wilton George
313 Kelly John
315 & 317 Harris W T & Co
319 Halifax Confectionery & Baking Co
321 Currie J D
323 Griffin & Keltie
325 & 327 Lockhart R C

Here Hurd's Lane intersects.

327 & 329 Cody Mrs Theresa
331 Dorman and McKay
333 Murphy Martin
333 McGorlic James
333 Lewis Arthur
335 Schwartz W H & Sons
337 Kirwin Miss Catherine
339 O'Brien James
341 Peterson Maggie, widow Charles
345 shop unoccupied
347 Sweeney John
347 Whelan John
347 Murphy James J
347 Hunt Daniel

Piano & Organ Co
otographic Co
Phil
Bernard
Albert

ckingham street intersects.

ccupied
bbons William

Bell's Lane intersects.

H W & Co
ell Michael
onding warehouse.
& Outhit
E W
Bros
J L
ccupied
n William & Co
atson & Son
ccupied

Jacob street intersects.

ccupied
illiam J
tel, E McDonald
J A
or
acob
nos
team Laundry
cupied
ver & Co
cupied
rtin Young & Co
geney Richard
e Works
ccupied
cupied
an James
eorge
n
ris W T & Co
onfectionery & Baking Co
Keltie
khart R C

ard's Lane intersects.

y Mrs Theresa
id McKay
lartin
James
nur
W H & Sons
ss Catherine
mes
laggie, widow Charles
upied
ohn
hn
mes J
el

347 Malone William
349 Saunders James
353 & 355 Callahan Edward

Here Proctor's Lane intersects

359 & 361 Cunard's Coal Sheds
363 Chittick & Sons
371 Quinn Felix J
371 Buchanan John
381 & 383 shops unoccupied
385 Corrigan Samuel H
387 Butler John
389 & 391 Scriven J J & Son
393 to 411 St Patrick's Y M T Hall
413 Carty Mrs Margaret
413 Day Michael
415 Woods Mrs D O
417 & 419 Shortell Miss Mary
421 Hughes John
421 Hughes Frank
421 Christmas George
421 Hector Robert
425 Harrington Maria, widow John
425 Whelan James
429 Grant Richard
429 Grant Simon
429 Grant Nicholas
431 Ph lan Ellen, widow William
431 Phelan Michael
433 Neville Eliza, widow Thomas
435 Jollymore Edward
437 & 439 O'Malley Thomas
2 & 4 St Mary's Convent
2 & 4 Do'orosa Sister
6 St Mary's Boys' School
14 Halifax Infirmary
14 Vincent Sister

Here Bland street intersects.

18 Brander William R
20 McAlpine Thomas
20 Broderick Thomas
22 Purcell William A
24 McEwan & Co
26 to 30 St Mary's Y M T & B Hall
32 City Club
32 Pearson Thomas
32 Doyle Peter
32 Tebbutt John
34 & 36 Church of England Institute
36 Hibbert George
36 Ruggles Rev J O
40 & 42 Reardon Frank
44 Reilly & Son
46 shop unoccupied

Here Sackville street intersects.

50 & 52 Davison Ezra
54 Harrison Brothers
56 Mackintosh John & H W
56 Bishop W C
58 shop unoccupied
60 Cook Henry J
64 Holland J H
66 Studley John B
66 to 70 Ungar's Steam Laundry
68 & 70 Cahill & Gallagher
72 to 76 N S Furnishing Co limited
76 Aarestrup A J
78 Steer Frederick
78 Lavers James
80 Naylor J B & Co
82 & 84 Hubley, Teas & Co
86 Mullins Mary Anne, widow John
86 Connors Peter
86 Richey John
86 Ryan Annie, widow Daniel
88 Dominion Crayon Co
90 Verrall Frank

Here Prince street intersects.

St Paul's Church

Here St. Paul's street commences.

Victoria Square
City Hall

Here Duke street intersects.

102 & 104 Whitehall Auction Room
106 Chalmers Church
108 & 110 Maling & Co
112 & 114 Outhit Charles W
116 Hartlen's Market
118 Halifax Produce and Fruit Co
120 Taafe Dennis
120 Taple Philip
122 Coolin James
122½ to 124 Monaghan Arthur
126 Smith A & W & Co.

Here Buckingham street intersects.

128 to 134 Parker's Market
Smith & Proctor
O'Sullivan Martin
Woodworth Amos
Currie Richard

Here Bell's lane intersects.

136 to 138 Ruggles's Market
Williston H L
138 Army & Navy Lodge rooms
140 & 142 shops unoccupied
144 & 146 Hessian & Devine
148 & 150 Crease Edward W
152 & 154 McDonald R N

Here Jacob street intersects.

156 to 160 Clayton & Sons
162 to 174 Macdonald & Co
178 Megeney Richard
180 Strong Jabez
182 Kelly Mary Jane, wid Joseph H
186 Gibson Marie, widow William
188 Faulkner James
200 Archibald Lewis
200 Mechanic's Hall
204 & 206 Connell Ellen, widow Joseph
208 shop unoccupied.

Here Hurd's lane intersects.

210 to 216 Moir W & A
226 Murphy John
226 Rafuse James
230 Curtis William
232 Cost Edward
236 Mont William
244 Whelan & Ferguson

Here Proctor's lane intersects.

290 Grant William
296 Edward John
296 Deegan Alice, widow Lawrence
296 Lapier Eliza, widow John
304 & 308 Mulcahy Thomas P

BAUER com. at Cogswell and runs North to Cornwallis.

3 Metzler Edward
5 Moir W C jr
7 Lindsay Joseph P
9 Bayers Alexander
9 Conrad Alexander
11 Hubley Isabella, widow George
13 Sheridan John S
17 Ellis Rhoda, widow David
17 Ellis William
19 Wood George
21 Sheehan Agnes
22 Sullivan Margaret, widow John

Here Falkland street ends.

23 Martin William
25 Hutchkiss William
25 Creelman Arthur
27 Conrod Jacob
29 Matthews Nancy, widow John K
29 Hoar John
31 Kelly William
31 Irvin Robert
33 Linloff John
35 Shanks Samuel
35 Mulcahy Joseph
37 Hayden Catherine, widow Dennis
39 Tremaine Albert
41 Doyle James W
43 Bethune James
47 Sullivan Ellen, wid Michael J
47 Woolard Charles H
47 Nodwell William M

WEST SIDE.

2 Troop Rachel, widow Thomas
2 McGovern Blanche, widow William
2 Warner Edward
4 Walker Robert
4 Monteith Margaret, widow Joseph
6 King Charles
6 Howlands Frederick J
8 Argent Walter
10 Roberts Edmund
10 Driscoll Patrick
16 McKay John
16 Clements George
18 Downey Sarah, widow William
24 Outhouse Charles
24 Covey Charles
26 Meehan James
28 Brunt John
28 Morrison Joseph
38 Lewis William
40 Mumford George
42 Arthur George
44 Brooks John
46 Purcell Francis
46 Thomas John
46 Towi l John

BAYERS ROAD com. Oxford, runs West to Dutch Village Road.

NORTH SIDE.

Flemming Joseph M
Bushell Thomas R
Walker Samuel G
Jack & Bell, fertilizing works

SOUTH SIDE.

Simmonds Charles H
Weaver Michael W
Hurley Patrick H
Umlah Benjamin

Here South Kline street ends.

Walker Charles W
Ingram Joseph
Goodchue William

BEDFORD ROW com. 13 Sackville, runs North to Upper Water.

1 Hart William H
1 & 3 Tucker Edmund D
1 & 3 Mowbray Thomas
3 & 5 Doran Catherine, wid Edward
7 Hubley Benjamin J
9 & 11 No 4 Engine House
13 & 15 Leaman J A & Co
17 to 21 Forbes Manufacturing Co
25 Gallagher Bernard and William
27 Henry George P
29 shop unoccupied
31 Meagher Nicholas
35 Drysdale & McInnes
35 Eaton & Beckwith
35 Troop Arthur G
35 Burns Clement B

Here Prince street intersects.

37 Harcourt Staff Sergt Major William
39 Army Pay Department
39 Army Service Corps

Here Market Lane ends.

41 Old Board of Works Building
41 Maritime Brewing and Malting Co
41 Gorman Patrick
41 Beazley W & H
41 Overy John

Sarah, widow William
e Charles
harles
James
hn
Joseph
illiam
George
eorge
ohn
rancis
John
hn

OAD com. Oxford, runs utch Village Road.

NORTH SIDE.

g Joseph M
Thomas R
Samuel G
ell, fertilizing works

SOUTH SIDE.

s Charles H
Michael W
atrick H
enjamin

out's Kline street ends.

Charles W
oseph
William

OW com. 13 Sackville, h to Upper Water.

iam H
r Edmund D
ray Thomas
Catherine, wid Edward
njamin J
Engine House
an J A & Co
s Manufacturing Co
Bernard and William
orge P
upied
Nicholas
& McInnes
eckwith
hur G
nent B

ince street intersects.

Staff Sergt Major William
Department
ice Corps

Market Lane ends.

of Works Building
Brewing and Malting Co
trick
& H
n

43 Oland E H
45 Crosby Adam B
45 Bligh Howard
2 & 4 Payzant & King
8 & 12 Leaman J A & Co
12½ Collins William
12¾ Martin Peter
14 Wah Kee
18 Doran William L
20 Whelan Jane widow Arthur
20 Young James
22 Twining J T & Son
24 Buckley Miss Lizzie
24 Keating William
24 O'Connell Alice widow Michael
26 Twining Russell
28 Forrest & Co
30 Fader & Co
30½ Bremner Albert
30½ Lucke Frank
32 Pugh John & Son
34 Lordly Frederick J
36 Connolly Mary widow John
38 Bowen Mary widow John
40 Chronicle warehouse
42 Offices unoccupied
42 Bowes John
42 Ryan William H
44 Intercolonial Coal Mining Co
44 Buckley William P
46 Unused door

Here Prince street intersects.

48 Direct U S Cable Co
50 McGhee & Temple
52 Russell, Ross & Russell
52 Walsh Johanna
54 N S Marine Ins Co
54 Strachan John
56 Merchants' Exchange
56 Creed C M
58 Fraser James
58 Hart Guy C
58 Acadia Fire Insurance Co
58 Bradstreet's Mercantile Agency
58 Whitman Alfred
60 Abbott Thomas
60 Roome W T
60 Elliott & Thopson
60 Creighton C A
60 Blackman William
60 Eastern Trust Co
60 Halifax Fire Insurance Co
60 Hunter Capt David
60 Butler John E
60 John tone Lewis W
60 Bligh Frederick P
60 Blackadar Frank A
60 Doyle Matthew N
60 Busch Henry T
60 Ingraham Darius H
60 Hill George
60 Twining W
60 Twining Charles T & Son
60 Lear Misses
60 Two offices not occupied
60 Redmond Lawrence
62 & 64 Walsh P Hardware Co

Here Cheapside commences.

Post Office and Custom House

Here George street intersects

66 Bowman Maynard
68 Grant, Oxley & Co
70 Wood Capt J Taylor
70 Halifax Pilot Office
72 & 74 Bedford Chambers
72 Furness, Withy & Co, Ltd
74 Room 1, Canada & Nfld S S Co, ltd
74 Room 4, Ross, Mellish & Mathers
74 Room 6, Longard E J jr
74 Room 8, Spencer Miss Hattie
74 Room 10, Consumers' Cordage Co
74 Room 11, Wallace & Mackay
74 Room 13, Boak H W C
74 Room 13, Twining E C
74 Room 14, Piers George
74 Room 17, Flinn Andrew H
74 Room 19, Roland
74 Murphy James W
76 Customs Warehouse
78 & 80 Matson John A

BEECH com. Quinpool Road runs North to Chebucto Road.

EAST SIDE.

Macdonald James T
Smith Stanley
Palmer William
Blakeney Chambers
Thornton George
House unoccupied
Shanks James

Here Oak street intersects.

Beech street school
Hartnet Richard

WEST SIDE.

Jackson William
Shatford Sarah J widow Sam

BELLE AIR TERRACE com. North, runs North to Ontario.

1 Baker David H
1 Wallace James B
1 Wallace George E
2 Maling Emma, widow W A
3 Rutherford Daniel
5 Stevens Daniel J
7 Brodie Douglas N
9 Ross Evan J
10 Hancock William
12 McNellen Henry A
12 Hoeg Caleb E
19 Hawbolt Mary, wid William P
21 Pettipaw John
23 Tanner Caleb

BELL'S LANE com. 76 Upper Water, runs West to Argyle.

1 & 3 Aucoin Thomas S
Bonded warehouse V R
Wentzell H W & Co

Here Barrington street intersects.

13 Ross Nathaniel A
15 shop unoccupied
2 Sailors' Home
2 Graydon George

BILBY com. 410 Gottingen, runs West to Kempt Road.

15 Nevill Ann, widow Thomas
17 Stratan William
19 Robinson James W
19 Traverse Thomas W
21 Anderson Edward
27 Walsh John F
29 Glover Catherine
35 Beckham James D
35 Walker Robert

Here Young street (or Islesville) intersects.

47 Stevens Thomas F
49 Allen Richard
51 O'Loughlin Margaret, wid Michael
55 Roberts Richard
57 Rogers Frederick
59 Nicoll Thomas L
59 Roberts Robert
59 Nicoll William G
61 Oliver Mary, widow Samuel
61 Robinson Walter
65 Bradley Robert P
65 Day Fletcher
77 Butler John

Here Agricola street intersects.

79 Kennedy William
81 MacGrath Thomas
83 Kennedy Dennis
85 Heater William J
85 Macdonald James
6 Tracey James H
6 Worsfold Thomas J
8 Hodgkins Arthur E
20 Grandy Philip
20 White Charles
20 Hall Arthur

Here Young street (or Islesville) intersects.

70 Dixon Louis

Here Agricola street intersects.

146 Tynan James
146 Cook John
148 O'Donoghoe Patrick

BIRMINGHAM com. 123 Morris, runs North to Queen.

11 Bland Francis, wid Lancelot
13 Keefe Catherine, widow Michael
13 Keefe Michael P
15 Greenwood John
15 Manning Sarah, widow Dennis
17 Barry Thomas J
19 Heasman H
19 Paw Harry
21 Daly John
25 Bowes John
27 Millar Archibald
29 Sturmy Albert
29 Sturmy Mrs C C
31 Gillis David C
31 Smart John
33 house unoccupied

Here Rottenburgh street intersects.

35 Guild M A
37 Morrow Samuel
37 Burns Sarah, widow
39 Coughlan James
39 Herkess John
41 Scarfe Margaret, widow George
41 Curran Mary, widow William
43 Spruhan James
43 Hiltz Sosthenes
43 Anderson Alexander
47 Garrett James
47 Connell Mary, widow John
49 Brown John
49 Legg Charles
51 Hyde George H
51 Taylor James
53 Fleischmann & Co
55 Ritchie G E
57 Bigney H B
59 Sandford E I
61 O'Connell John
63 & 65 Hopgood W J

Here Spring Garden Road intersects.

67 Taylor James
67 Taylor John
69 Hunter John
71 Elliott Robert D
71 & 73 Quinn Michael
75 Blackmoore Richard
77 Cragg Frank
79 Swaine William
81 Connors Michael
81 Pheeney Harry G
83 Meagher Nicholas
85 O'Neil Richard G
87 Henrion R J
89 Johnstone Mrs E
2 Bambrick Miss Harriet
4 George Catherine, widow Richard
6 Truen William
8 McLaughlan Edward
10 Castree James H
12 Sullivan Timothy
14 Murphy Jane, widow Philip

HAM com. 123 Morris, runs o Queen.

Francis, wid Lancelot
Catherine, widow Michael
Michael P
ood John
g Sarah, widow Dennis
Thomas J
an H
arry
ohn
John
Archibald
Albert
Mrs C C
David C
John
noccupied

Rottenburgh street intersects.

M A
Samuel
Sarah, widow
an James
s John
Margaret, widow George
Mary, widow William
n James
osthenes
on Alexander
James
Mary, widow John
John
harles
eorge H
James
mann & Co
G E
H B
d E I
ell John
opgood W J

ing Garden Road intersects.

James
John
John
Robert D
inn Michael
oore Richard
rank
William
Michael
Harry G
r Nicholas
Richard G
R J
he Mrs E
k Miss Harriet
Catherine, widow Richard
Villiam
hlan Edward
James H
Timothy
Jane, widow Philip

16 Donegan James
18 Robinson John
20 Wilson Joseph
22 McDonald William B
24 Adams J A
26 McCarthy Mary, widow Charles
28 Grant George, sr
30 Gammon James
30 Inglis Miss Jessie
32 MacKay Alex
34 O'Brien Patrick
36 Brennan Edward
36 Fralick James
36 Callaghan J
38 Burke Thomas
40 Hennessy M
42 & 46 Forristal R T
44 Coppin Miss Ruth
44 Harvey William

Here Rottenburgh street intersects.

Findlay A J
48 Hutchings Thomas
48 Skeates George
48 O'Neil Mary, widow Patrick
48 Shephard Thomas
50 Elliott R D
52 Bennet John A
54 Chauncy Miss Lizzie
54 Smith Thomas
58 Connors Charles
58 Davie John
58 Prewer Harry
60 & 62 Gillis Hugh
66 McGrath Thomas
68 Moore Abraham
72 Kaizer James
72 & 74 McCrow John
76 Adamore Lewis
76 Shipley George
80 Small Lewis W
80 Cochran Mrs, widow William
82 Dunlap Thomas G
Urquhart R & Son

Here Spring Garden Road intersects.

90 Wallace T J
92 Harrington Eldred
94 Kinsey Charles
96 Kline Thomas
98 Connors John
100 Saunders Mary J, wid Thomas E
102 Bannister William
104 Fleming Catherine, wid Daniel

BISHOP STREET com. 64 Lower Water, runs West to Pleasant.

5 Sutherland Joseph F
7 Donovan Timothy J
7 Tobin Thomas
9 Drysdale William H
9 Pettipas William
9 Pettipas George
13 Travis Thomas
13 Sloan Catherine, widow John T
15 Stay George G
15 Levy Mary A, widow Richard

Here Hollis street intersects.

Government House to end
2 & 4 McGrath Michael
4 Murphy Oliver
6 Hoar Edward
7 Courtney Bridget, widow Michael
10 Blackburn John
10 Blackburn Alexander
10 Bastie John
10 McKay Arthur
10 Canavan Edward
12 Coyle James
12 Saxton Richard
14 Houlihan Maurice
14 Houlihan Michael
16 Geddes James
16 Sargeant Oliver H
16 Gray Joseph
16 Gray Charles
16 Vaughan William
16 Greenwood George
16 Bastie Jane, widow Robert
18 Boyle John
18 Lynch Dennis
18 Lynch Johanna, widow John

Here Hollis street intersects.

Lovett House
28 Gorham Edward J
30 Kelly Warren B
30 Kellogg Helen, widow Stephen
32 Willis Charles H
34 Cogswell Alfred R
36 Lindsay Dr A W H

BLAND (North) com. Inglis, runs North to Victoria Road.

3 house unoccupied
5 Oxley Frederick H
7 house unoccupied
9 house unoccupied
11 Cook George C
13 B ackwood David
15 Thomson Bertha, widow John
15 Thomson, Rev Jas W
Ward Robert H
4 Buckley Avery F
6 Ritchie Sarah K, widow George W
10 Powell William
12 Fishwick Elizabeth, widow Fred W
14 Elliot Foster
16 Mackinlay Charles H
18 Flemming Horace A
20 Doull Alexander M K
22 McCallum H Moreau
24 Smith John S
26 Pennington James
28 Bligh Howard

BLAND (South) com. Atlantic, runs North to 50 Inglis.

5 Slavin Edward F
14 Pickles William
14 Pickles Edward
14 Bateman Albert E

BLOOMFIELD com. 360 Gottingen, runs West to Kempt Road.

NORTH SIDE.

21 Tracey Edward
23 Findley Richard
25 Henderson George H
27 Foran Edward
27 Horner Joseph
29 Driscoll Dennis L
39 Morgan Thomas
43 Saunders William L
45 Elford Thomas
47 McLeod Donald C
47 & 49 Bowering Isaac
53 Barnes Mark F
53 Usher Ann, Widow James
57 McCulloch Hugh
57 Purcell James
59 Thompson Ellen, widow George S
61 Boyce Henry
61 Reid William
63 O'Toole Thomas T

Here Agricola street intersects.

65 Bloomfield Street School

SOUTH SIDE.

10 Hayes Nelson
12 Bremhall William
14 Hartley George H
52 Woollard Enoch
56 Cooper Frederick P
58 Tout William H

Here Agricola street intersects.

76 Brock Catherine, widow John
78 O'Toole Mrs Mary
80 Bowman Lawrence A
82 Smith John J
82 Elvey John E
84 Wyatt Arthur
86 Fox Alfred
86 Oliver Mrs Priscilla
90 Richardson Edward
92 Donovan John
100 DeLewis Henry

BLOWERS STREET com. 18 Granville, runs West to Albermarle.

1 & 3 Stratton J E
1 & 3 Barrett Miss Jane
5 Lowrie Miss Margaret
7 Traynor James
9 Handley George R
11 Bowman James
13 Kerr Robert
13 Doyle Cassie F

Here Barrington street intersects.

17 & 19 Young James H
17 Crosby James
25 Street Benjamin G

Here Argyle street commences.

27 Cullen G M & Co
29 Harvey Peter
29 Cragg Peter
31 Smith Lewis
37 Driscoll Dennis

Here Grafton street intersects.

39 Callis Frederick
39 Walker Joseph
41 Nisbet James
41 Ryan James
43 Edwards David
43 Tierney James
43 Fultz Joseph
43 Payne Frank
2 Malcolm & Johnstone
4 Cahill Richard
6 Sullivan John
6 Dwyer Thomas
8 Handley John
8 LeMarchant James
8 LeMarchant Abraham
8 & 9 Handley George
8 Handley Theresa, widow John
10 Fultz Albert
10 Ward Harry

Here Barrington street intersects.

14 & 16 Sisters of Charity
18 Graves Susan, widow Edward
20 Smith Alfred J
22 McDonald James
22 Gregory Thomas
22 & 24 McDonald Mrs J
24½ Inglis W P C
26 Ainsley Robert
26 Ainsley Mrs Matilda
28 Hartfree Mary, widow Edmund
28 McCormick Michael
28 Anderson George
28 Dakin Emma, widow John
30 Murphy Frederick
30 Reynolds Walter
30 Cudihee Catherine, widow Richard
30 Kennedy James
30 Daly John
30 McKay Robert
32 Croucher Robert A
34 Murphy Dominick
34 Romo Andrew
36 Keefe Mrs John
36 Murphy Frank

Here Grafton street intersects.

Methodist Church

BOWERY ROAD com. Tower Road, runs West to Francklyn.

NORTH SIDE.

Burns Maxwell
Jones Walter G
Waldron Major F

re Argyle street commences.

n G M & Co
ey Peter
Peter
Lewis
oll Dennis

e Grafton street intersects.

Frederick
er Joseph
t James
James
rds David
ey James
Joseph
Frank
lm & Johnstone
Richard
an John
r Thomas
ley John
rchant James
rchant Abraham
landley George
ley Theresa, widow John
Albert
Harry

e Barrington street intersects.

Sisters of Charity
es Susan, widow Edward
Alfred J
onald James
ry Thomas
McDonald Mrs J
is W P C
ey Robert
ey Mrs Matilda
free Mary, widow Edmund
ormick Michael
rson George
n Emma, widow John
phy Frederick
olds Walter
hee Catherine, widow Richard
edy James
John
ay Robert
cher Robert A
phy Dominick
o Andrew
e Mrs John
phy Frank

ere Grafton street intersects.

nodist Church

Y ROAD com. Tower Road, West to Francklyn.

NORTH SIDE.

ns Maxwell
es Walter G
dron Major F

Harrison David Y
Stanhope James J
Abbott Ella, widow Rev John
Thomson James
Thomson W J G
Thomson Arthur

SOUTH SIDE.

Tucker Edmund D

BRENTON com. 145 Morris, runs West to Spring Garden Road.

3 McInnes F M, widow Henry
5 Harvey Thos
5 Miles George
7 Horne Andrew
7 Lawrence J, widow Henry
9 Forhan Thomas
13 to 19 McNutt Adam J
17 Baker John W
19 Grant Duncan
21 Gough Patrick
23 Forbes Thomas
25 Butler Allen R
27 Bennett William T
29 James Sophia
31 Anderson Eliza, widow William
33 Johnson W H
35 McNeil Alexander
35 Cullen Alicia
37 Cameron W D
39 Beazley Henry
39½ Cabot W H
41 Ruggles St Clair
43 Ross William
45 Beamish George T
45 Beamish Catherine, widow Thomas
47 Phelan Stephen R
49 Smith J Godfrey
53 Freeman Annie, widow S P
57 Granville Thomas B
59 Smith Lewitt
8 Gossip Ann C, widow William
10 Yates Mary A, widow George S

Here Brenton Place commences.

36½ Mylius Louis J
36 Comfort Thomas
38 Jubien Frederick W
40 Longley Hon J W
42 Sanford Frederick B

BRENTON PLACE com. Brenton, runs West to South Park.

3 Ryan Edward P
5 Colpitt Parker R
5 Perry Mary, widow Samuel
7 Doyle Augustine
9 Baird David A
11 Lessel Arthur C

BRIAR LANE runs North to 98 Sackville.

house unoccupied
Batty Levi

BROCKLEY PLACE com. 60 Tower Road, runs West.

5 Bowie John
7 Brockley Alfred W
11 Arnold School
Bowser George W

BRUNSWICK COURT (North) runs North to 38 Cornwallis.

1 to 5 Alexandra School
7 Valentine Sarah E, widow Charles
7 Martin Eliza, widow John
2 McEachren John L
4 Reynolds James A
6 Hooper George
8 Rogers Eli
10 Gabriel Susan, widow Jonathan.
10 Hart Thomas
10 Williams Charles
10 McKenzie Walter

BRUNSWICK COURT (South) runs North from Brunswick Lane.

11 Bonnivie Augustus
13 Sullivan Mary, widow John
15 Seabrook James
15 Saunders George B
17 Merrick Thomas
17 Pidwell Robert

BRUNSWICK LANE com. 12 Brunswick, runs West to Gottingen.

1 Foot Charles
3 Pitts William H
3 Breen John
3 Pitts Catherine, widow Thomas
3 Rhuder John
5 McLeod Philip
5 Power Elizabeth, widow Thomas
5 Coolen William C
7 Malone Ellen, widow Thomas
7 Thomas Frederick C
7 Mann Alexander J
9 Smith Mary E, wid Martin
9 Ryan John

Here Brunswick Court intersects.

21 Keating Michael E

Here Maitland street intersects.

23 to 27 Acadia Tobacco Factory
29 Dempsey John
31 Anderson John J
31 Leonard Michael
33 Shelly Edward

Here Gottingen street intersects.

SOUTH SIDE.

12 Ahearn Michael C
18 Deer Thomas

BRUNSWICK ST. com. 83 Sackville, runs North to North.

1 to 7 Halifax Academy
9 Brown Henry J
9 Thurston James
13 Breen Samuel J
17 & 19 O'Malley Thomas
17 Frost Walter
21 Clarke William
23 Lowrie Peter
25 Fagg Henry
25 Chisholm James B
25 DeYoung Frederick
27 Lowrie Peter
29 Killeen Bridget, widow James
29 Morrison John
31 to 35 Halifax Dispensary
35 McCarty Samuel

Here Prince street ends.

37 & 39 Salvation Army Barracks
41 & 43 Morgan David R
41 Hiltz Mary, widow Francis
45 Davis Robert
45 Morgan Hugh
45 Brown Miss Jennie
47 Marshall Joseph H
53 Vacant lot
55 Putnam Charles
55 Howe Henry
55 Prankard Charles
55 Walton William
55 O'Shaugnessy Thomas
57 & 59 Vacant lots
63 Francis James J
65 Boutilier Annie widow James D
65 Victoria No 1 Firemen's room
65 Mills Mary, widow James
65 Adams John
67 & 69 Central Engine House
67 Murphy John T
69 Murphy Jane, wid Joseph

Here George street ends.

71 House unoccupied
73 Vacant lots
77 & 79 Walke John T
81 & 83 McDonald Fanny, wid Archd
85 & 87 Knipe Felix
89 house unoccupied
91 Jost Mission
93 & 95 Griffin Michael
93 & 95 Cudihee Richard
93 Kenny John
93 Spruin Mary, widow James
99 to 101 Taylor Robert & Co

Here Duke street ends.

103 Preeper Margaret, widow Alex
103 Preeper Miss Mary
105 DeBay Sarah, wid John
107 Meagher John
107 Crooke Mary A, widow Laurence
107 Murphy James
109 Barnes Mary, widow Michael
109 Bedford Daniel
109 Hardy John
111 Parker Thomas
111 Armbury Dennis
111 Negus Elizabeth, widow Henry
113 & 115 Vacant lots
117 Willis William F
121 Dunsworth Elizabeth, wid Edward
125 Shepherd Sarah M
127 & 127½ Schroeder Bernard
129 Barker Maud, widow William
131 Martin Emma, widow Robert
131 Williams Cassie
133 Shepherd Ada

Here Buckingham street ends.

145 Mahoney Patrick
145 Aylward John
147 Gregoire George
149 Hirtle John P
149 Parker John W
151 Pickles Thomas
151 Gallivan Daniel
153 McCreaty Thomas
153 Tyler William
153 Umlah Elizabeth, widow David
153 Green James
153 Walke Matthew
155 to 159 coach house
161 Tobin William
163 Fisher William
163 Joyce Thomas
165 Mahoney Michael
165 Bowes George W
167 Hogan Richard
167 Curran James
169 Whitten Robert
171 McVicar Christine, wid Roderick
171 Rice Patrick
173 Roffey Thomas
173 Prendergast James
173 McCann Patrick
175 Parfitt John W
175 Bowes Arthur
175 O'Hearn Michael
175 Hayden Jesse E
175 Brennan John
175 Williams John

Here Jacob street ends.

177 to 181 Courtney Thomas F
183 Metzler Frederick P
185 Mullins Michael
185 Mahar James
187 DeFreytas Charles S
189 & 191 Wilson Walter C
193 Longueil Rupert W
195 Hayden M
197 Hayden James L
199 Verdi Gregrio
201 Irwin Walter D
203 & 205 Norton Charles A
207 Colquhoun David
211 Doley James W
213 Staniland Isabel

s Mary, widow Michael
rd Daniel
y John
r Thomas
ury Dennis
s Elizabeth, widow Henry
Vacant lots
s William F
worth Elizabeth, wid Edward
herd Sarah M
½ Schroeder Bernard
er Maud, widow William
in Emma, widow Robert
ams Cassie
herd Ada

re Buckingham street ends.

oney Patrick
vard John
oire George
le John P
er John W
les Thomas
ivan Daniel
reaty Thomas
r William
ah Elizabeth, widow David
n James
ke Matthew
59 coach house
n William
er William
e Thomas
oney Michael
es George W
an Richard
an James
itten Robert
Vicar Christine, wid Roderick
e Patrick
ey Thomas
ndergast James
Cann Patrick
fitt John W
es Arthur
earn Michael
den Jesse E
nnan John
liams John

Here Jacob street ends.

81 Courtney Thomas F
zler Frederick P
llins Michael
har James
Freytas Charles S
91 Wilson Walter C
gueil Rupert W
yden M
yden James L
rdi Gregrio
vin Walter D
205 Norton Charles A
lquhoun David
ley James W
niland Isabel

213½ Ferguson Kenneth
215 Greenwood Thomas
217 Jones John S
217 Zwicker John E

Here Hurd's Lane ends.

219 Stoneman Francis J
219 Hamilton Dr Isabella A
219 Bishop Frederick
219 Thompson Alexander
219 Scovil James
219 Caldwell Frederick
221 Wilson Miss Margaret
223 & 225 DeYoung John C
223 Edwards John F
223 O'Dell William
227 Moland Parker S
229 & 231 Tucker John M
231 Keating Daniel E
231 Ryan Margaret, widow Richard
231 Fleming Michael
233 Della Torre Charles
235 Moren Edward
237 Hull Frederick
239 Hartling Miss Minnie
239 Quinn Mary A
239 Wyman Mary L
243 Somers Dr John
245 Taylor James E M
247 Martell Mrs Julia
247 Kaizer Eliza, wid Charles
249 Conway Richard
249 Curtis Henry
251 Bennett James R
253 Callanan Eliza, wid Richard
253 Shannon Eliza, widow Michael
253 Haws Miss Clara
253 West Elizabeth

Here Proctor's Lane ends.

255 Corbin Everett A
255 Scott Leonard
257 Caldwell Albert
263 Wright Rev Frederick H
265 Hiseler S A
269 Forrest Miss Isabel
269 Glendenning Helen, widow Rev A Brunswick Street Methodist Church
271 DeWolf Susan A, widow Charles A
271 DeWolf Amy, widow John C
275 Blackadar Henry D
279 Smith George E
283 Beamish Ann, widow Herbert
287 & 289 Dockrill Edward
291 Brokenshire John D
291 Abrams William
293 Sheehan Maurice
293 Dalrymple William J
293 & 293½ Dalrymple Eliza, wid Robert

Here Cornwallis street intersects.

295 Heckman John W
297 Whiston Samuel E
299 Fraser Robert W
301 Huestis Matthew B
303 Chisholm Dr Murdock
305 house unoccupied
307 St Patrick's school grounds
309 St Patrick's Church, R C
311 Carmody Very Rev V G
311 Murphy Rev Gerald
311 Forbes Rev Frederick D
313 Lathern Rev John
315 Huestis Rev Stephen F
317 Murphy Joseph D
319 Brennan Abner A
321 St. Patrick's Convent
321 Sister Mary Irene
323 Carroll Miss Mary
323 Findlay William
325 Baker Miss Annie
327 Schwartz Mrs George
329 Allan Jane, widow Ambrose
329 Margeson Clara, widow Joseph
331 Longard Edward
335 Pearman William, M D
337 McDonald Alexander
341 Sweet Rufus J
343 house unoccupied
345 Rhind Thomas
347 Myra Thomas
347 Moriarty Mary, wid Timothy
347 Scott Daniel
347 Walsh Edward
347 McDonald James
349 Thomas Thomas M
351 Wyman Maria, wid William
353 Longard Clarence C
355 Doyle Mary, wid James
357 Fitzpatrick John
359 McDonald Ronald C
359 Hanlihan Martin
359 Cooper William D
361 Delaney Ellen, widow Patrick
363 Caldwell Burdette F

Here Gerrish street intersects.

365 & 375 Old Dutch Church and Cemety
377 Conrad William A
379 Smith George M
383 Smith George A
385 Kelley Peter
385 Tobin Kate, wid Walter
387 Simpson Rev Allan
391 Rose John
395 Home Guardian Angel
395 Sister Mary De Paul
399 Hills George F
403 Smith Edmund G
405 Bell Maria, widow Joseph
407 Campbell Dr George M
409 Tracey Stephen
411 & 413 Pace Elijah S

Here Artz Lane ends.

415 Hartlen John
415 Hampshire John
415 Newell Charles
417 to 421 Baptist Tabernacle
423 Paw Georgina, widow A V
427 Richey Matthew H

431 Anderson Susan, widow George
433 McDonald Roderick
435 Foster Miner T
439 Starr John
439 Ross Lily, widow Robert
441 Boreham Mary A, widow Eugene
441 Hayes Ann, widow Daniel
443 Chadwick Richard S
443 Neal Charles
445 Patterson John
447 Fraser John W
449 Crowell Samuel O
451 Story Duncan A
453 Barry William
455 & 457 Wells Margaret, widow Wm

WEST SIDE.

Citadel
Pavilion Barracks

Here Cogswell street commences.

Garrison Chapel and Grounds

Here Maitland Terrace commences.

2 Hiseler Amos A
2 Hiseler John
6 McCullough Isaac
6 Bonnerie Thomas
10 Saunders Henry

Here Brunswick Lane commences.

12 Foot Charles
12 Foot Rachel
12½ Cox Philip B
14 Dear Sergt-Major C F
16 McDonald James D
18 McDaniels Alfred
20 & 20½ house and shop unoccupied
Church of the Redeemer
22 McKay Dr N E
24 Miller Edwin
26 Bell Robert W
28 & 30 Alexandra School
32 Dreelan Elizabeth, widow Michael
34 Barrett Frederick N
36 McKenzie Donald F
36 Glen Thomas
38 Sweeney Manus

Here Cornwallis street intersects.

St George's Church and Grounds
40r Purcell Annie M, widow Joseph
40 Kennedy Donald C
40r Hunt John
40r Burton Thomas
42 Von Malder Miss Margaret
42 Phelan Robert
42 Murphy William
44 Ronan James
44 Holland Dennis
48 Sellers Elizabeth, widow William
48 Lee Henry
48 O'Brien Thomas
48 Wall Ann, widow Robert
52 & 54 Gerrior Thomas
54 McKenzie James C
58 Schwartz Mary, widow W H
58 Hurd John senior
60 Himmelman William
60 Wallace Samuel
62 Whitely James
62 Armsworthy George
64 house unoccupied
66 house unoccupied
68 Covey Thomas A
70 Horn Capt J David
72 Lounds James O W
74 Potter Herbert B
78 & 80 St Patrick's Girl's School
82 McColl Roderick F
84 Woolrich Thomas V
86r East William T
86r Richardson Rebecca
88 St John's Presbyterian Church
90 Hubley James
92 Richardson Charles
94 Deegan Nicholas
98 Minns Robert
98 Murdock Joseph
98 Whiteway Thomas
98 Thompson Richard
102 Rodgers John
102 Rodgers Alfred
106 Farquharson John
108 house unoccupied
110 Marshall Edward
114 Carroll John
114 Gardis John
118 Fraser Donald

Here Gerrish street intersects.

120 Murphy Peter
126 Moir George
130 Longard John P
132 Teas William H
134 Hills John E
136 house unoccupied
138 Coolin James

Here Uniacke street commences.

152 McDonald William
154 Orman Frederick
156 Davis George J
156 Cooke John A
158 Bates George
158r Withers Samuel
160 Frame Thomas J
162 Gannon Richard E
184 Vinecove Joseph L
186 Pickford Charles S
190 Flinn John
192 Atkinson William
198 Quinane Patrick
200 Schwartz William E
202 Williams Samuel
204 Skerry Harriet, widow William
208 Barnstead Edward H
210 Gray Mary, widow Oliver
210 Grace Adelaide, widow Edmund

214 Outhit John F
220 Hume Joseph N
222 Home for Friendless Women
222 McLeod Eliza
226 shop unoccupied

BRUSSELS runs North to 56 Inglis.

EAST SIDE.

5 Fisher Mrs Richard

WEST SIDE.

Dane Alfred C

BUCKINGHAM STREET com. Upper Water, runs W. to Brunswick.

1 to 7 Simson Bros & Co

Here Granville street intersects.

13 & 15 Power J M
17 Gabriel John
19 Connors Patrick
21 Studley J W
23 shop unoccupied

Here Barrington street intersects.

25 & 27 Williams H F & Co
29 Globe Steam Laundry
31 vacant shop
33 Martin R & Co
35 Carr James
37 Banks L H
37 Farmers' Hotel, H Gray
39 Ruggles M H & Co

Here Argyle street intersects.

45 Mabee W D
51 Hiltz Amos
51 Green William
51 Adams S P, widow John
51½ Donahoe E
53 & 55 Donahoe E & Sons

Here Grafton street intersects

57 Kidney Patrick
59 & 61 Myers George
63 White William
63 Rennie William
65 Sullivan Michael
69 to 73 Nova Scotia Cigar Co, limited

Here Albermarle street intersects.

75 Doneaghy Mrs Mary
79 Kelly John F
79 Murphy Stephen
79 Cahill Daniel
2 Silver John & Co
6 Roy J E & Co

Here Barrington street intersects.

8 & 10 Smith A & W & Co
12 to 16 Odd Fellows' Temple
14 Shand James
16 Blakeney John C
26 & 28 Fry Francis

Here Argyle street intersects.

30 Humphrey Peter
30 Croxton Miss Sarah
34 Pidwell Robert
36 Searle R P
38 & 40 Bertram Frederick

Here Grafton street intersects.

44 Fahie Thomas L
48 Saunders John E
50 McKay Angus
50 Dickson William
50 Wells Elizabeth, widow James
50 Smith Isaac

Here Albermarle street intersects.

52 Richmond George H
54 house unoccupied
56 & 58 Ryan Margaret, wid Timothy
64-66 Weatherdon William H
68 Arnold Miss Lydia

CAMPBELL ROAD com. end Upper Water St, runs Three Mile House.

1 to 7 Gunn A & Co
9 Creighton Isaac
11 Brady James
11 Edwards Richard
13 & 13½ Punch Mrs Annie
15 Brown George R
15 Moran Samuel
17 shop unoccupied

Here Russell street intersects.

19 to 23 Gunn A & Co
21 Gunn Daniel
23 Gunn Ellen, widow Alexander
25 to 29 Russell street school
45 Moore Frederick
47 Griffin Edward
49 Mumford Clifford A

Here East Young street intersects.

51 Morrow James
53 & 55 Morley Mary J
57 Wren Dennis
59 Spain Joseph J
61 Hawkins Charles A
63 to 77 A Sugar Refining storehouse
79 McDonald Duncan
79½ McVicar Mrs Malcolm
81 shop unoccupied
83 Elliot John
83 Elliot James
85 to 89 Parker Charles
87 Lovitt William A
91 Pace David

93 & 95 Purdy Thomas
97 Upham Constant
99 Bishop Daniel
103 Wagner William F
105 shop unoccupied
107 to 111 Wright Edwin R
113 to 127 Halifax St Rly Co

Here Hanover street intersects.

129 Hartlen Albert
129 Mullane P J
131 Cann Louis W
131 Hinch William
139 to 143 Fultz Thomas
145 Hartlen Miss Fanny
147 Corbett Agnes, widow George
149 Mollison Alexander
151 Appleton William J
153 Warnell James
155 McEachren John D
155 Dodd William
159 Squires James
159 Squires William
161 Snow Mrs Christie
163 Chisholm Allan
163 Tobin Edward
165 Miller Kenneth
165 Keating William
165 Richmond Branch Y M C A
167 & 169 Tobin James
171 Hefler James
177 to 225 Railway Freight Depot & Yrd
227 & 229 storeroom vacant
231 Flavin James
233 Francis James
233 May Miss Bridget
237 Shea Richard F
243 & 245 Ryan Emmeline, widow Michl
247 Steele Louis
253 Oakley Mary, widow Patrick
253r Bond Margaret, widow Charles
255 & 257 McGrath Frank
259 Dwyer Patrick
267 Prendergast Peter
275 Lilley Henry
279 Flemming Patrick
279 Hines Michael
281 Campbell Joseph
283 Malloy John A
285 McTiernan Margaret, wid Patrick
291 McGill John C
293 Currie George A
295 Stewart John
297 Appleton Sarah, widow William
301 Crowley David
301 Driscoll W S
303 Conrad William J
305 Bowen Mary A, widow James
305 Tummonds Emma, widow William
307 Cameron George
311 Casey Michael
311 McNeil Esther, widow John
315 Sutherland John
317 Frizzle Alfred J
317 Ravel Catherine, widow Thomas
319 Cameron Mary, widow John
323 Turner Hannah, widow John
325 McInnes Susan, wid Philip
331 Appleton John
331 Dwyer John
331r O'Hearn Thomas
343 Manuel Frederick
351 O'Brien William
351 Purcell Alphonso
357 Purcell James H
357 Parks William
363 Smith William
365 Clayton & Sons branch
369 Drysdale Robert W
371 Jones Walter U
Railway Crossing
Hartlen Benjamin

AFRICVILLE.

1 Brown Thomas F
3 Brown John
5 Brown James
7 Manthy William
9 Brown John T
11 Carvery Joseph
15 Alexander Isabel, widow George
15r Roan John
17 Carvery Alexander
19 Manthy Charles
23 Brown William
23 Byas Rebecca, widow William
25 Manthy Emory
27 house unoccupied
Africville school house
2 Carvery Edward
4 Carvery George
6 Howe William

Here Gottingem street ends.

Bras d'Or Lime Co, limited
8 Dickson Edward
10 Dickson James
12 Byas Frederick
14 Brown William
16 Byas David
Hamilton James
Carvery Edward
Railway Crossing
Ward Louis

WEST SIDE.

2 & 4 Hartlen Charles F
6 Donoghue Eleanor, widow Matthew
6 Johnson Thomas
8 Clements Albert
10 Edwards James R
10 Bell G H
16 Lavers George E

Here Russell street intersects.

26 McPherson David

Here Kaye street intersects.

28 Kaye Joseph
28 Kaye Louis R

Here East Young street intersects.

54 Protestant Orphan's Home

on John
John
rn Thomas
Frederick
William
Alphonso
James H
William
William
& Sons branch
le Robert W
Valter U
y Crossing
Benjamin

AFRICVILLE.

Thomas F
Jo n
James
y William
John T
y Joseph
der Isabel, widow George
John
y Alexander
y Charles
William
ebecca, widow William
y Emory
noccupied
lle school house
y Edward
y George
William

e Gottingem street ends.

Or Lime Co, limited
n Edward
n James
rederick
William
avid
on James
y Edward
y Crossing
Louis

WEST SIDE.

rtlen Charles F
nue Eleanor, widow Matthew
n Thomas
nts Albert
ds James R
H
George E

c Russell street intersects.

erson David

re Kaye street intersects.

Joseph
Louis R

East Young street intersects.

tant Orphan's Home

Butler Annie H, widow Capt John
122 Smedley Jane E, widow Samuel
124 shop unoccupied

Here Hanover street intersects.

130 Guess John
130 & 132 Guess Margaret, wid Richard
138 Hefler John
140 McPhee John
148 & 150 Hillis James
152 Adams Mrs Annie
154 Cameron A D
158 Upham Constant
160 Upham Samuel F

Here Richmond street commences.

vacant lots

Here Ross street commences.

184 Murphy Eliza, widow John
184 McDaniel Mary, widow Michael
186 Gill s Angus
186 Wilson Thomas
188 Lacey Charles
188 Shanahan Joseph
190 Tobin Michael
192 Currie James L
192 Morley Charles
194 Sullivan John
194 Sullivan Mary, widow Daniel
196 Greenough Herbert H
198 Kelly Ann, widow John
198 Doody James
200 shop unoccupied
202 Flynn John
202 Flynn Thomas
204 shop unoccupied

Here Kenny street commences.

Mulgrave Park

Here Roome street commences.

206 & 208 Creighton Isaac
218 Ross William C
220 Jackson James
222 shop unoccupied
224 Shaw Thomas
224 Squires Richard
224 Rumboldt Abraham

Here Duffus street commences.

Vacant lots

Here Rector street commences.

274 Phelan John S
278 Cronan Eva M, wid Patrick
284 Warren John J
286 Clelland Ellen, wid George
288 McGill James
294 & 296 McAlpine Ann, wid Alex
294 McAlpine Alexander
306 McCarron Peter J
310 Stockall James
310 Shea Maurice
314 Doherty Thomas
330 Flemming Margaret, wid John
338 McGowan James
376 Jones Owen
378 house unoccupied
Fitzpatrick Michael
White James

Here Railway crosses.

Byers John
Pa lis James

CARLETON com. Morris, runs North to Camp Hill Cemetery.

Dalhousie College grounds

Here College street intersects.

Halifax Medical Co'lege
7 McAllister Eliza, wid William
9 Dimock Ellen V, wid George R
11 Morton Silvanus A
13 Moody Mary M, widow William
15 Freeman Bros
17 Fre-man Harold S
19 Cooke Thomas E
21 Smith Howard
23 Woodill Fred B

Here Spring Garden Road intersects.

27 Metzler George J
29 Johnstone Adams D
31 Browne Alfred
33 Taylor George A
35 Manning John
37 Bowes Frederick
37 Bowes Mrs Edward
39 McKie Crawford J
41 Murphy Jeremiah
43 Purdon William
45 Eaton William P

WEST SIDE.

Dalhousie College
Price George, janitor

Here College Street intersects.

4 Noble Mary, wid Samuel
6 Fincham Major H George
8 Neal William H
14 Tupper Conrod W
14 Tupper Susan, widow Edward
16 McDonald Charles
18 Hechler Henry
20 Keith Alexander
22 Chisholm Joseph A
28 Saunders Rev Edward M

Here Spring Garden Road intersects.

36 Bremner Wi liam E
36 Boyle M A, widow G C
38 Piers Temple L E
40 Bligh Fred P
40 Bligh Elizabeth A, wid A B

CEDAR com. at Louisburg, runs West to Maple.

NORTH SIDE.

Quigley John
Smyth James
Pushie Joseph A

SOUTH SIDE.

Crescents' Athletic Grounds
Lockhart Archibald
Phillips Thomas
Shop unoccupied

Here Walnut street intersects.

Strong Lizette, wid Allan
House unoccupied
Phillips George A

Here Chestnut street intersects.

Phillips Clarence
Boutilier Robert
O'Brien Mary, widow Lewis
Romo Stephen

CHARLES (Garrick) com. 202 Maynard, runs West to Windsor.

7 Duffus Samuel
7 Adams Augustus
9 Mollison William
15 Buskins LeMonte
15 Buskins Elizabeth, wid John
23 Moore Francis
23 Wiltshire Arnold
25 Walsh Claude
25 Hemsworth Miss Bridget

Here Agricola street intersects.

31 to 35 Smith's Bakery
37 Pitts Luke
41 Hartling Charles N
41½ Walker Jonathan
41½ Butler James
43 Young Henry
43 Tullock Charles
43 Carson Robert
45 Isenor Joseph
45 Huskins Samuel
45 Pettifer William
47 McEachen Archibald
47 Downey William
49 Wambolt Havelock H
49 Arthur John
49 Melvin Emily, widow Edward
51 Grierson John
51 Grierson Robert
53 Theakston Major J
Charles St Methodist Church

Here Robie street intersects.

6 Fraser Alexander
6 Ainsworth Henry
8 McDonnell Maurice
12 Carmichael James
16 Little James
16 Sullivan William
20 Coughlan James
20 Coughlan Joseph
24 Dalziel John
24 Bennett George
28 Marshall Miss Margaret

Here Agricola street intersects.

Pearce Richard
30 Dowden William
32 Star Bakery

Here John street ends.

46 Moore W C Henley
46 Landells Miss Maggie
50 Burgoyne David W

Here North George street ends.

56 Davison John
56 Davison James M
56 Davison Thomas E
56 Davison George E

Here Robie street intersects.

EXTENSION.

Johnston John
MacKinlay Johnson
Castle Isaac J
Hartling Walter A
Garrison Henry
Mansley Thomas
Bishop William
Thompson William A
Thompson Frank
Cave William

CHEBUCTO ROAD com. Windsor, runs West to North West Arm.

NORTH SIDE.

Vacant lots

Here Oxford street intersects.

Vacant lots

Here North street ends.

Hartnett Patrick J
Hartnett Dennis
Hartnett John
Fisher Alexander
Fisher James
Hartnett Richard
Walker George A
Hurley Michael
Leslie Edward J
Conrad William J
Fisher Daniel
Kiley John
Kiley William
Coughlan Mrs Richard

Coughlan Michael
Coughlan Joseph F
Coughlan Francis

Here Connolly Road commences.

Vacant lots

Here Swaine street begins.

Vacant lots

Here Kline street (North) commences.

Walker William
Kline William H
Kline John J

Here Mumford Road commences.

Doyle Stephen
Charlton John J
Potts Charles H
Mont Christina, widow Thomas R

Here Dutch Village Road begins.

SOUTH SIDE.

6 Mackinlay William K
8 Saunders William H
Shroud John
Hatcher Lorenzo
Phillips William
Hanley Thomas

Here Duncan street ends.

Mackinlay Stewart G
Manuel Joseph D
Halifax Riding Grounds

Here Harvard street ends.

Vacant lots

Here Oxford street intersects.

Verge Thomas H
Verge William G
Peters Henry J
Brown Charles

Here Kline street (South) ends.

Shop unoccupied

Here Beech street ends.

Drysdale Charles W

Here Quinn street ends.

Harvey Francis H
House unoccupied
Keating Thomas
Mont James
Fraser William
Fraser Peter N

CHESTNUT STREET com. Coburg Road, runs North to Shirley.

EAST SIDE.

Inglis Henry S
Parker John S
Conrod John L
Bowser George A

Here Jubilee Road intersects.

Porrier Peter
Lewin John

Here Cedar street intersects.

Birkenhead William J
Birkenhead Annie, widow Henry
Covey Josiah
Power Peter
Power William
Hosterman Charles
Jarrett James
Penny Alexander
Harris Robert
Hurley John
Hubley Robert

CHESTNUT PLACE com. 87 Cunard, runs North.

1 Walker William
3 Purdy Joseph
3 Cox Thomas
5 Hills James C
7 Grant John A
9 McCarthy Daniel
11 Parker James E
13 Powell Henry C W
15 Cahill John J
2 Crowe William E
4 Kennedy William T
6 Hamilton Matilda, widow William
6 Hamilton William
8 Veale Emily, widow Michael
10 Smith William F
12 Robb William
12 Skerry Osmond J
14 Brown Edward L
16 Lownds Matthew

CHURCH com. South, runs North to Morris.

5 Smith William C
7 Almon Mather B
9 Swenerton Benjamin
11 Phillips Charles
13 Doering-Brauer Conserv'ty of Music
13 Doering Ernest
15 Laing Rev Robert

Here Harvey street intersects.

17 Morse John E
19 Fitzgerald Joseph G
21 Wallace Michael
23 Troop Arthur G
25 house unoccupied
27 house unoccupied
12 Craven Thomas
14 Salvation Army Rescue
16 Liddell Katherine E, wid Alex M
18 Blagdon James T
20 Allison Augustus

22 house unoccupied
28 Duncanson Thomas
30 Mylius Capt Charles N
32 Fenn Samuel
34 Michaels Abram L
St Luke's Cathedral

CHURCH (North), com. 51 Duffus, runs North to Rector.

WEST SIDE.

Etter Peter
Jackson Charles A

CLIFTON ST. com. 221 North, runs North.

1 Drysdale Charles
3 Martin Harry
5 Lye Thomas
11 Duggan Albert
13 Brown David
15 Wilson John E
17 Malone Patrick
21 Ryan John
23 Lockyer Robert
8 Smith Clifford H
10 Smith Edward
12 Manning Edward S
12 Manning Ann, wid Martin
14 Collier Alexander
16 Graham Peter M
18 Griffin Mary, widow Watson
20 Letson Philip H
20 Le son Mary, wid John

COBURG ROAD com. end Spring Garden Road, runs West to North West Arm.

NORTH SIDE.

McClelland John
McClelland Lavinia, wid S
Dennis William
Newcombe Walter E

Here Vernon street commences.

Shatford Sidney S
Skinner Edward A
House unoccupied

Here LeMarchant street intersects.

Hubley Eben S
Haville Frederick
Hubley Seldon A
Hubley Stanley S
McCurdy William R
Toomey George M
Foley James W
Lownds William
Lownds Walter
Richardson William M

Here Walnut street commences.

Fraser Charles D
Lownds Charles
Cluney Andrew
Rule James
Burke Eliza, wid Michael
Burke Patrick

Here Oxford street intersects.

Hughes John
Fraser James
Jones Hon A G
Jones Harry T
Vincent Herbert
Shreeve Julia, widow Charles

SOUTH SIDE.

Methodist Church
Cleverdon William H

Here Edward street ends.

Freeman William B
Parker William F
Quinnan Bernard

Here Henry street ends.

Hanson Peter
Burke John R

Here Seymour street ends.

Archard Alfred
Delaney William E
Crooks James A
Morrison Joseph
Eastwood Joseph
Vass James
Presbyterian Church

Here LeMarchant street ends.

DUFFERIN TERRACE

1 Innis George S
2 Bennett George W
2 Fitzgerald John
3 Bethune James
3 Fry William
4 Rodgers George E
4 Morash Albert
5 Curren Thomas
5 Nickerson Richard
6 Hutton James N
Murray Rev Robert
Nordbeck Miss Antoinette

Here Oxford street intersects.

Gough Alfred
Kenny Thomas E
Morrow Geoffrey
Stairs Miss Catherine
Starr John

COGSWELL com. Brunswick, runs west to North Park.

1 Garrison Hospital

Here Gottingen street commences.

s Charles
Andrew
ames
Eliza, wid Michael
Patrick

e Oxford street intersects.

s John
James
Hon A G
Harry T
t Herbert
e Julia, widow Charles

SOUTH SIDE.

dist Church
don William H

ere Edward street ends.

an William B
William F
an Bernard

Here Henry street ends.

n Peter
John R

ere Seymour street ends.

rd Alfred
ey William E
s James A
son Joseph
ood Joseph
James
yterian Church

e LeMarchant street ends.

DUFFERIN TERRACE

George S
tt George W
rald John
ns James
Villiam
ers George E
h Albert
n Thomas
rson Richard
on James N
ay Rev Robert
beck Miss Antoinette

e Oxford street intersects.

n Alfred
y Thomas E
ow Geoffrey
Miss Catherine
John

LL com. Brunswick, runs o North Park.

son Hospital

Gottingen street commences.

3 McFatridge Archibald
5 Deal N D
9 Stone Joseph
11 Meehan James
13 Gospel Hall
15 Gurney George
17 Dumaresq James C
19 Power Richard
21 Canavan Edward
23 Smith Nathaniel

Here Creighton street commences.

27 O'Donnell John M
29 Shea Patrick
29 Payzant Capt Nelson
31 Rouse Catherine, widow Thomas
31 Morrison Murdock A
31 Morrison Miss Jessie
31 Callanan William
33 Graham Jane, widow James R
33 Read Mary, widow Henry
35 Murray Edward
37 Dart Theodore
37 Davidson Alexander
39 Smith William D

Here Maynard street commences.

41 Devine John F
43 Vaughn William
43 Tomblin William H
45 Vaughn James F
45 Bayer Abram
47 Trenaman Henry

Here Bauer street commences.

51 Wilson Welsford H

SOUTH SIDE.

Garrison Institute
Citadel and grounds to end

COLLEGE STREET com. Summer, runs West to Robie.

5 Crichton James W
5 Crichton Isabella, widow Peter
7 Clark Joseph A
7 Clark Esther, widow Joseph A
9 Saunders Bernard P
11 Taylor George H
Halifax Medical College
Skelly George P, janitor

Here Carleton street intersects.

Murphy Gold Cure Institute
Quinn Joseph E
Puttner Charles E

COMPTON AVENUE com. Robie, runs West to Windsor.

7 Hart Abner
9 Wright Emmeline, widow Robert A
11 Morris Arthur D
13 Kearney Miss Alice
15 Morash John S
15 Manuael Michael
17 Morrison Ewen
19 to 25 Compton Avenue public school
27 Graham Arch
29 Dow James
31 Scriven William R
33 Foster William W
8 Doody Capt James
10 Campbell Duncan R
10 Devy Clara, wid William
16 Macdonald John
20 Garrison William A
22 Webb Laurence
24 Boutilier George P
26 Payne F S
28 Garrison Amos
28 Massey John P
30 Campbell Robert
32 Graves Charles H
34 Scriven Jane, wid George
34 Fitzgerald Catherine, widow Richard
36 shop unoccupied

CONNOLLY ROAD com. Chebucto Road, runs North.

EAST SIDE.

Boleman Edward F
Langdon Bridget, widow Thomas
Corbin Andrew R
house unoccupied

CORNWALLIS com. 328 Upper Water, runs West to North Park.

1 Mulroney John J
5 to 9 Keating Thomas W
11 Westwood Walter
11 Lownds Harold A
11 Allen Mrs Elizabeth
13 Kline John H
13 Bennett James
13 Powell William
13 Reddy William
17 Patfield Bridget, widow John
17 Ferguson Alexander
19 & 21 Foley John
23 & 25 Caldwell Samuel

Here Lockman street commences.

27 Hills John E
29 Morgan Mrs Sarah A
29 Morgan Arthur H
31 Purcell Joseph P
31 Barrett John
33 Cochran Michael E
33 Ring Michael
35 Kelley John
35 Brown Martin J
35 Campbell Catherine, widow Norman

Here Brunswick street intersects.

41 St George's church, C of E
43 Pittman Rev H H, C of E

Here Maitland street intersects.

45 Dore Miss L
45 Michner Wilfred
47 O'Connor Mary, widow James
49 Earle Charles
49 Brown Lavinia C, widow Albert
Colored Baptist Church
51 Howell William D
51 Howell Mrs Mary
57 Hines William H
59 Ayers Samuel

Here Gottingen street intersects.

61 Cooke George A & Co
63 Day & Kinsman
65 O'Brien William
65 McLeod Duncan
65 Wall John
67 Stewart Mrs Bessie
69 Corbett Michael
71 Beazley John
73 Findlay John
73 Pace John A
73 Levy David
75 Johnston Joseph
77 Salkers Albert

Here Creighton street intersects.

79 Green Harriet, widow Charles
79 Cameron Alexander
79 Cameron Agnes, widow Peter
79 Gifford Joseph
79 Power Miss Rachel
81 Moody William
83 Peckham Arthur A
85 Tennant George
85½ Beals Isaiah
87 & 89 Laracy Mary, widow John
91 Partridge Charles
93 Smith Ernest
95 house unoccupied
97 Foley Robert J
99 Bradley Thomas
99 Bray William
99 & 101 Wise Miss Theresa M

Here Maynard street intersects.

103 Millett David W
105 Myers Miss Susan
107 Groves James
107 Lowe John
109 to 113 Mayflower Tobacco Factory.
115 Sloan William
117 McGrath Isaiah
117 Skelhorn Frederick
119 Robb Mrs Donald
121 Spencer Joseph
121 Laing Freeman
123 Branche William
123 Sullivan Ann, widow John
125 Shea John
125 Connors Enos
125 White Joseph
127 & 129 Sweet Annabell, wid Thomas
131 Camp William
131 Murphy Miss Mary
½ Malone William E
½ Herbert Mary, widow Charles
½ McDonald George A
½ Barrett William
½ Baker George
½ Fahie Miss Mary
½ Merrigan Patrick
½ Travers James
½ Carey John
2 McGrath William
2 Jones Catherine, widow Michael
6 Murphy, Michael
6 McDonald Roland
8 Westerman William
8 McDonald Charles
8 & 10 Cowan Mary J, widow John
8 Boyce Miss Eliza
8 Joy Miss Margaret

Here Cornwallis Lane branches off.

12 O'Hearn Catherine, widow John
12 Romaine Alexander
14 Publicover Alfred
14 Maher Andrew J
16 O'Malley Thomas

Here Barrington street ends.

18 Mulcahy Thomas P
20 Buchanan Thos
20 Fair James H
22 Mahony John
22 Murphy William
22 Greenwood Robert
22 Noble James
24 Mason Thomas W
24 McAdams Miss Cevilla
26 Forhan Edward
26 Wright Frederick W
28 McLean Allan

Here Brunswick street intersects.

34 vacant shop
36 Sons of Temperance Hall

Here Brunswick Court branches off.

40 house unoccupied
40 Wilson William
42 Lynagh Michael

Here Maitland street intersects.

44 Buckley Mary E, widow Nicholas
46 McDonald Allan
48 Gabriel James N
48 Gabriel Amelia, widow John
50 Matheson William E
52 Wilson Jane, widow Daniel
54 Jenkins Robert
54 Sheppard Robert
56 Robertson Joseph E

Here Gottingen street intersects.

58 Judge William
60 Merriman George

Mi-s Mary
William E
Mary, widow Charles
ld George A
William
eorge
iss Mary
n Patrick
James
ohn
h William
atherine, widow Michael
, Michael
ld Roland
nan William
ld Charles
wan Mary J, widow John
Miss Eliza
s Margaret

ornwallis Lane branches off.

n Catherine, widow John
e Alexander
ver Alfred
Andrew J
y Thomas

e Barrington street ends.

y Thomas P
an Thos
mes H
y John
y William
ood Robert
James
Thomas W
ms Miss Cevilla
Edward
Frederick W
n Allan

Brunswick street intersects.

shop
Temperance Hall

runswick Court branches off.

noccupied
William
n Michael

Maitland street intersects.

y Mary E, widow Nicholas
ald Allan
l James N
l Amelia, widow John
son William E
n Jane, widow Daniel
s Robert
rd Robert
son Joseph E

Gottingen street intersects.

William
nan George

62 Davis Charles
64 & 64½ Flinn James
66 & 68 Wright James
70 Henneberry William J
70 Yeadon John G
70½ Morash Mrs Martha
70½ & 72 Gamble Daniel A
74 Wilkie Francis
74 Pace Benjamin
76 Campbell Janet, widow John
78 Johnstone William
80 Jenkins Samuel
80 Jenkins Willis
80 Jenkins Margaret, widow John
82 Anderson A & Son

Here Creighton street intersects.

84 & 86 McLeod Donald C
88 Waddell Jane, widow William
88 Coolen William
88 Harris Edward A
92 Hibbert George T
92 Eisner Nathan
94 Gorman John
94 Stewart Neil
95 Langille Susan, widow Edward
96 Chaplin Miss Mary
96 Parke Henry
96 Norman James
98 Rhuda William H
100 Fogarty Jeremiah
102 Johnstone Daniel

Here Maynard street intersects.

104 Johnstone Daniel
106 Stevens John S
108 Wells Joseph
108 French Thomas
110 Gossip Adelaide, wid John
110½ Harrison George T
112 Nodwell William M

Here Bauer street ends.

114 Phillips John A
114 Morine Mary, wid Alfred
116 McDonald Mary, wid Capt Thomas
120 Young James
120 Walters Isaac

CORNWALLIS LANE com. at 10 Cornwallis, and runs south.

McDonald Joseph
McNab James N
Nelson Charles
Hollett James
Esperie Rose A
Isaac Joseph
Lapie Mrs Rosie

CREIGHTON com. 23 Cogswell, runs north to Bloomfield.

3 house unoccupied
5 Hines John
7 Phelan Edward W
7 Tobin William
9 Ferns Annie, wid Major Gore
11 Dockrill Walter J
11 Crocker Joseph C
13 Graves Amos T
15 Mosher Isaiah
19 Fordham Arthur
21 Collings William
25 Casey James
25 Dresner Joseph S
25 Cohn Lewis
25½ Smith Solomon

Here Falkland street intersects.

29 Chase Sydney S
29 Chase Eliza, wid Nelson
31 Toby Robert
33 Meehan David
33 Brenton William
35 house unoccupied
37 Heenan James
39 Boutilier William H
41 Dickson Charles T
41 Bailey William T
43 Myers John E
45 Rooney Michael
47 Edwards Joseph
49 Francis William
49 Gideon Catherine, wid William
51 Faulkner Archibald
53 Anderson Catherine, wid Arthur
53½ Anderson R M, of A Anderson & Son
53½ Anderson A & Son

Here Cornwallis street intersects.

55 Salkus Albert
55 Hogan James
55 Walsh Michael
55 Walsh John
57 Cluett George
59 Campbell Eliza A
61 Smith Edward
61 Cunningham George
61 Hill Mrs Sophia
61 Lindsay Eleanor G, wid John
61 Mosher Miss Kate
63 r Jackson George
63 r Jackson James
65 Kinsman William C
69 Seymour William H
71 White Frederick
71 Doyle Thomas
71 Miller William
73 Walsh John
73 Butt Edward
75 Hemsworth P J
77 & 79 Duncan Isabella, wid Wm
81 & 83 Doyle Lucy, wid John
85 & 87 Simpson Mrs John
87 Simpson John
87 Ahier John
95 Travers William E
95 Travers Mrs William E

Here Cunard street intersects.

95½ Glassey John A
97 Cairns John P
99 Messervey Herbert L
101 Martin Peter F
103 O'Bryan James
105 Phelan Margaret
107 Mullane Margaret, wid Timothy
107 Mullane Timothy J
109 Davison Robert
113 Colwell Henry S
115 Sutherland John
115½ Harrison Janet, wid Henry E
117 Grant Margaret, wid Samuel
117 Carmichael Henry G
119 Blackadar Hugh W
121 Williston Charles
123 Naylor Lemuel J
125 Lacey Garrett
127 Lacey Mrs Garrett
129 Davidson Letitia, wid James
131r Smith Willoughby
131 Leahy Patrick
131 Regan Timothy
133 Dorey J Richard
133 Gray Charles
135 Smith Job
135 Kinsman Richard T
137 McAvoy Thomas
139 Brewin John R
139 McCormick Henry
141 Gerhardt James H
141 Boyd Thomas
141½ McNeil John A

Here Gerrish street intersects.

143 & 145 Meagher Mrs Julia
145 Young John J
147 Grady James
147 DeYoung Joseph
149 & 151 Silverthorne David
153 Richardson John
155 Hinchcliffe Walter
157 Jacobs Daniel E
157 Provost Mrs Annie
159 Allison Mary, wid Robert S
161 Wallace Charles H
163 Roan Martha, widow John
165 house unoccupied
167 Tabb Albert
169 house unoccupied
171 Power John
171 Johnson James
173 Tolliver Henry
173 Wright Isaiah
173 Steffin Henry H
175 Lopie George
175 Lopie Sarah E, wid John
175 Saunders James
175 Jones Rupert
177 Leader James F
177 Doyle Jane, widow John
179 White John J
179 Cody Margaret, wid Michael
181 Walsh Mrs John
183 Beazes Blaize
183 Eli Joseph
183 Borden Miss Esther
185 McKecnic John
185 Lewis Isaac W
187 Lamphier Charles
187 Eisner Mrs Mary
189 Lovegrove Frank
189½ Kehoe Charles
191 Lund Elizabeth, widow Richard
193 Donovan Charles W
193 Carr James A F
195 Larisey Daniel
197 McDougall Duncan
211 Jensen Julius
211 Chaplin George
211 Medland Sarah, wid Richard
213 Chapplain Ellen, wid George
213 Chapplain George W
215 Driscoll John
215 Delaney Patrick
217 Mentes James
219 Webber Charles
219 Gould Arthur
221 Peckham Thomas
227 Schultz Thomas
233 White Miss Janie
235 Gordon Frederick P
235 Chearnley William
237 & 239 Barrett George
245 Scallion Andrew
247 house unoccupied
249 Rosborough James, jr
249 Stewart Bruce L
251 McCollough Reuben H
251 Boutilier Arthur M
253 Butler Charles E
253 Busch Walter J

WEST SIDE.

2 Hope Francis S
4 Hubley's stable
6 Crocker H A
6 Chatcher Charles
8 Mahar Michael
8 Mahar Mark
10 Hunt Isabella, wid Thomas
10 MacDonald William S
10 Cox Elizabeth, wid William
12 Innis Harry F
12 Fortune Johanna, wid Thomas
12 Lane J Herbert
12 Tapper Mary, wid Nathaniel
14 Phelan Mary, wid James
14r Probert Charles H
14r Black James
14 O'Donnell Alice, wid Edmund
16 Keating Michael J
18 Turner William W
18 Drysdale Elizabeth, wid William
18 Dawes Andrew L
20 Smolovatz Maurice
20 Brown Joseph B
22 Chapman Elizabeth, wid William
22 Hines John
22 McPherson John
24 Kent John
24 Knight Mary A, wid Nathaniel
26 McKerron William

Here Falkland street intersects.

30 Levy Ephraim
30 Major James
30 Dunn John
30 Killen William H
32 Laws Mary, widow James
34 Verdi George G
36 Young James H
36 Baker Charles
38 Keating Jane, widow Andrew
38 Johnson Rebecca, widow Robert
40 Long Edward
40 Fitzgerald Mary, widow James
42 Morton William J
42 Graham William
44 Butler William F
44 Eustace Miss Joanna
46 Johnston Florence, widow Daniel
46 Graves Theodore
48 & 48r Colp John G
48 Colp John R
48 Thorpe John
48 Jewers Miss Sarah
48 Jewers Miss Mary A
50 Walsh Michael
50 Walsh William F
50 Radford Edwin
52 Reynolds Anthony
52 Daae Ludwig
54 Roast Thomas
54 Cooper James
54 Lynch George
56 McKinnon Peter
56 Johnstone James

Here Cornwallis street intersects.

58 house unoccupied
60 Tynan John
62 Barrett Jacob
62 Foley James
62 Sperrili Richard
64 Sullivan Michael
66 Heisler Daniel R
66 Crowell Walter N
68 Charlton Thomas
68 Kennedy James
68 Moore James
70 Duckett William
72 McGuire William
74 Norris George W
74 Grace Michael G
74 Kelley James
76 Cookson William
76 Cookson Samuel
76r Phillips George
78 Johnson Sarah, widow William
78 Redmond John
80 Taylor Walter
80 Dorey William H
80 Dorey Elizabeth, widow Henry
82 Umlah William
84 Hodson Maria, widow John
84 Rent Thomas
86 Morrison Neil
86 Pinheiro Charles
88 Lively John C
88 Orman John
88 Sullivan Alfred H
88 Sullivan Catherine, widow Patrick
90 Philp J H
90 & 92 Cream William
90 Cream Mahala, widow William

Here Cunard street intersects.

100 house unoccupied
106 Moody Alexander
108 Frizzell Alexander
110 McLean John N
110 Lewis Mary, widow Richard
110½ Waterfield Joseph P
112 Richards John J
114 Bolton Miss Mary A
116 O'Donoghue Matthew
116 O'Donoghue Patrick J
118 Dow Charles E
120 Harris Henry J
122 Griffin James
124 McAlpine H
126 Woodill J Seymour
128 McPherson James
130 Rogers Margaret J, wid Thomas B
130 Myers George A
130 Myers Margaret, widow William
132 O'Donnell Sidney W
134 Judge Richard
134 McGowan Joseph T
136 Parsons Jonathan
138 Barnes James C
138 Porter George

Here Gerrish street intersects.

140 & 140½ Murrans L D
142 Dickson Edward E
142 McCallum Sarah, widow Samuel
142 Crawley James
142 Francis Ellen, widow Richard
142½ & 144 Vaughan Mrs Ann, wid Michl
146 McCarthy Allen
148 Green John A
148 Slade Willoughby
150 Killam John
150 Maxwell Mrs Roxina
152 Beckett Florence, widow John
154 Benjamin Elizabeth, widow Albert
154 Thomas James T
156 Doyle John
156 Burgess Esther, widow William
156 Cullaton Andrew
156 Slaughenwhite Albert
158 McKenzie Alexander
162 Clyke George
162 Ford Henry
164 Cooper Jane, widow Charles
164 Lee Mrs Margaret A
166 Flint Elijah
166 English Louis
168 Farmer George
170 Flint Jacob
170 Smith Daniel
172 Calloway Richard
172 Fordham John
176 Martin Adelaide, widow James
176 Kelsie Joseph
178 & 180 Delaney John

178 McGrath Nicholas
178 Cuvelier Lewis
182 Flint Joseph H
182 Johnson William H
182 Hampden Arthur
184 Hobin Thomas
186 house unoccupied
188 Brown John
190 Robinson Sarah, widow Louis
190 Brown William H
190 Kellum Robert
190 Joseph Mrs Eliza
192 Gibson William H
194 Lambert Saul
194 Lambert John
194 Lambert Mary, widow George
198 Willis William
198 Willis Margaret, widow William
200 Bowen William
202 Cuvilier John
206 Conroy Miss Sarah
206 Aarestrup A J
208 Boutilier Thomas W
208 McNeil John
210 Moriarty Michael
212 Bremner John A
212 Lonar Thomas A
214 Cave Maria, widow James
216 to 232 Albro Street School
234 to 240 old buildings
242 McManus John T
246 Hilchey Jane, widow George
248 McManus Mary A, widow Timothy
250 Gilfoy William
250 Gilfoy Thomas
250r Beswick Walter
250r Wightman Thomas
250r Hughes William

CUNARD COURT com. Proctor's Lane, runs South.

1 Pentz Richard
3 Parker Ellen, widow James
3 Parker George
5 Cormack John
7 Sanders William H
9 Doyle Patrick
2 Butler James A
4 Warren Charlotte, widow Lawrence
6 Davie John W
6 Robson William A
8 Saunders Charles
10 Carroll Horatio
12 Baker Henry

CUNARD com. Gottingen, runs West to Windsor.

7 Marshall Samuel A

Here Creighton street intersects.

9 & 11 barn, McPherson & Freeman

Here Maynard street intersects.

17 Lindsay Robert G
19 Fultz Bennett E
23 Middleton Thomas
23 Connolly John

MUNROE PLACE.

2 Taylor Alice, widow Edward
4 Driggis Joseph
6 Marryatt Mark
6 Roach Mary, widow John
25 Bremner Ephraim
27 Golding Albert
27 Lynch James
27 Dobbin Rupert
27 Conway Richard
31 Nickerson Lewis E
31 Pender Robert L
33 Nickerson James R
33r Nickerson Bros
35 Fisher Miss Helen
35 & 37 Gammon Herbert
39 Murray James
39 Conway Mary, widow John
43 Gumb Miss Mary
43 Bishop Catherine, widow John
43 Hartling Walter
43 Bishop John
43 Elliott Henry
45 Somers Sylvester

Here Agricola street commences.

47 Meagher Lawrence
49 Palmer Amos D
51 Purcell Charles S
53 Hinnigan Patrick
53 Purcell Charles S
55 Fox Bessie, wid Albert
55 Stirling Hannah, widow Edward
57 Kelly Edward
57 Murphy John

Here Moran street commences.

59 Hirschfeld George
61 McKay Rupert
63 Cutlip George H

Here King's Lane commences.

65 McDade Mary, widow John
67 Bowden James
69 Courtney T Frank
71 Ellis Thomas
73 Johnston & Caldwell
75 Keith Samuel
75 Knight Robert
77 Guildford Robert A
81 Grant Duncan C
85 Fulton Harland
87 Little Thomas
89 Rogers W Stetson
91 Irwin Walter D
93 Kelly John F
95 Walsh Catherine, widow Dr Thos
95 Montgomery Jessie, widow Hugh
97 O'Brien James
99 Mabee William D
101 Murray R T

103 Walsh Michael
103 Walsh Wm W
105 Magnus Alexander
109 Mooney Matilda, widow Andrew
111 Verge Francis A
113 Wilkie Robert M
113 Cohoon Mary Ann, widow James D
115 Bayer Miss Louise

Here Robie street intersects.

117 Small Eliza, widow Edmund J
119 Balcom John H
121 O'Donnell John
123 Mahar John
125 King Eliza, widow James
127 Cornelius Alfred
127 Lovitt Maria, widow Amos
135 Fitzhenry Michael J
135 Hall Joseph
137 Sallis Isaac

Here Hunter street commences.

Ead John

SOUTH SIDE.

2 Hemsworth Thomas
4 Weaver William
6 Barnstead James P
8 O'Brien Henry F
12 Robinson Malcolm
14 Melvin Robert J
14 Melvin O E
16 Macdonald William B
16 Ormiston Georgina, widow Geo D
18 Crichton Charles
18 Cameron Joseph
18 Carr Charles
20 Cuvelier Louis
20 Cruse George
22 Cruse Joseph
24 Williams John
24 Smith Isaac
24 Jones William
24 White George

Here Maynard street intersects.

Drill shed

Here North Park street ends.

North common

Here Robie street intersects.

120 Smyth Joseph H
122 Sanders Samson
124 West Adelaide, widow Joseph
124½ Fenlen Miss Margaret T
126 Della Torre Wm
128 Clarke Thomas J
128 Goodridge Ernest
128 Stroud William
128 Goddard Richard
Compton Avenue School

DOYLE com. Hastings, runs West to Queen.

1 Jakeman William
5 O'Brian Michael
7 Hall of Health
9 to 19 Robinson Thos

DRESDEN ROW com. 132 Morris, runs North to Sackville Street.

1 & 3 Gray C W
5 Sullivan Edward
5 Hartry Thomas
7 & 9 Fry John
11 Scriven J B
13 Rockette John
15 Millage Gerald P
17 Neill Richard H
19r Perrit Ernest
23 Devlin Susan, wid Thomas
23 Bastie Robert
25 Chipman Mary, wid Samuel
27 Shea Miss Honora
29 to 33 Baker Mrs John
37 Smart Mary A, wid Daniel
37 Romo Joseph
37 Perks Fred

Here Rottenburgh street ends.

45 & 47 Newman Alfred
49 Coy Michael
49 Sullivan Bernard
49 Noel Julius
51r Broderick Ellen, wid James
53r Keefe Daniel
55r Walsh John
57 Walters Solomon
57 Gorman James
59 shop unoccupied
61 Dillon John
61 Griffin Maria, widow John
63 Kiddy Jacob
65 McInnes Malcolm
65 Shute William
67 Bousang George
67 Brophy James R
67 McIntosh Daniel
71 Elliott Robert D
71 Grey Miss Sarah
75 Curran John
77 Spike George
77 Sullivan Mrs Annie M
79 Barry Thomas J

Here Spring Garden Road intersects.

87 Roach David
89 Almon Rev Foster
91 Golding Michael
103 O'Brien Rev C

Here Artillery Place ends.

109 Gammon Robert
111 Wallace Lawrence
113 Broderick Patrick J

115 Turney Eliza, widow James
115 Hennessey Annie, widow Edward
117 Dimock H H
119 Power Nicholas
121 Beckwith R N
123 Ruggles Milledge
125 Conway William
125 Ware William
125½ Gear Rosanna, widow James
125½ Johnstone Fenwick
127 Shields John
4r Gooley Lawrence
4r Beazley James
4r Cook Alexander
6 Reilly William F
8 Tupper Maud, widow Edward
10 Gowan James L
12 Cuvelier Lewis
14 Robinson John McD
16 Deakin Henry
16 Glazebrook Frank
18 O'Flaherty John
18 Sullivan William
20 Baker John
20 Coombs Moses
22 Hogan Elizabeth, widow T F
22 McKay John
26 Leary Mary, widow James
26 Haverstock Naomi, wid Jacob
28 Mosher John
28 During David
28½ Hill Frank
32 Dawson Victoria, wid Patrick
32 Hansen Daniel
32 Wilson Peter
32 Selway John
36 Hiltz Isaac
36 Bridge George
36 Brooks William
36½ Campbell Daniel
38 Thornton Timothy J
38 Murphy Miss Mary
40 Jackson James
40 Leary William E
44 Curley John
44 Covey Collin
46 Crook Thomas
46 Hooper Thomas
48 Jayne John
48 Barlow John
52 Clements Catherine, wid Harry
52r Hill Mrs
52r Mahoney Alexander
52r Belfontaine Lawrence
54 Summers Thomas
54 Delaney William
56 Lawrence Joseph
56 Collins Samuel E
56 Chislett Harry
58 Sutherland George
58 Holloway Jane, widow John
60 O'Connor Richard
60 Leahy Henry
60 Jackson George
60 Purcell Michael
60 Laidlaw Robert
62 Bourke Henry
62 Finlan James
64 Belfontaine George
64 Smith Walter
64 Moon John
68 Gallivan James
70 Campbell Michael
70 Simpson William
72 Belfontaine George
72 Murphy Louis
74 Hinegan John

Here Spring Garden Road intersects.

80 Buckley A H
84 Laidlaw John
88 Colford Condida, widow Phillip
90 Wallace John W
94 Rogers Rev J A
106 Murphy John

Here Annandale street commences.

120 Marsden Thomas
122 Travers Louis
124 Lessell James

DUFFUS ST. com. Campbell Road, runs West to Longard Road.

NORTH SIDE.

1 Morash Charles
1 Fisher John
5 McGrath David
5 O'Rourke Thomas
43 Archibald Samuel F
45 Blois Hope
45 Blois Trypena, widow Oliver
47 house unoccupied
49 Blois William H

Here North Church street commences.

51 Skinner Charles H
57 & 59 Aikenhead David
61 McEachern James
71 Hamilton Mary, wid John
71 Hamilton Joseph W
79 Pendergrast Michael

Here Gottingen street intersects.

Vacant lots

SOUTH SIDE.

14 Deans Bernard
14 Deans William
14 Burchill John
18 O'Grady Edmund
18 Baxter Richard
20 Guinan James
20 Kline George
22 Moxom Richard
24 Moxom Thomas J
26 O'Brien Thomas
Richmond School
Grove Church, Presbyterian

Here Acadia street intersects.

Hirtle James A
Isnor George H
Beaman Frank

DUKE STREET com. Lower Water, runs West to Brunswick.

1 shop unoccupied
3 Leary Mrs J
5 & 7 Sweet R J

Here Hollis street intersects.

9 & 11 People's bank
11 McDonald W & J A
11 Eastern Assurance Co of Canada
11 O'Mullin Patrick
11 Maguire John
11 Harvey George
17 & 19 Murphy J & M

Here Granville street intersects.

21 to 25 Smith Bros
27 Pauley's Amusement Hall
Thompson E & A

Here Barrington street intersects.

31 & 33 Whitehall Auction Rooms
35 McCarthy Maria, widow Simon
35 Langille James W
35 Duggan Mary, widow Thomas
37 & 39 Chalmers Hall
39 Morrison Rev P M
41 Dee Michael
43 Druhan John
45 to 49 O'Neill John P

Here Argyle street intersects.

Davies William
51 McHardy George
53 shop unoccupied
55 Lewis Henry
55 Thorne Thomas
57 Scanlan Matthew
59 Connors William
59 Munroe Hector
Stewart J D, estate of

Here Grafton street intersects.

63 O'Brien Anne, widow John
67 house unoccupied
69 Stone Mrs E
69 Stone Jonas
69½ shop unoccupied

Here Albermarle street intersects.

71 Carr Henry
79 Reid Stephen
81 DeWolfe John
2 to 6 Starr John Son & Co
6 Gannon R E
8 St John House, Mrs J Hartry
12 Mott J P & Co

Here Hollis street intersects.

14 to 20 Brown & Webb
22 shop unoccupied

Here Granville street intersects.

Rawley's Drug Store
28 Coulstring Arthur
30 Wah Sang

Here Barrington street intersects.

34 to 38 City Hall and Police Station

Here Argyle street intersects.

40 to 44 Moir Son & Co

Here Grafton street intersects.

46 Elliott James
46 Keith Maria, widow David
50 & 52 Halifax Brewery
54 Flodin C O
56 shop unoccupied

Here Albermarle street intersects.

62 & 64 Taylor's Shoe Factory

DUNCAN com. Windsor, runs West and North to Chebucto Road.

7 McDonald Lachlan C
9 Hodgson William C
33 Keating John T
35 Dancy William H
35 Hollett Albert A
6 Lavers Joseph C
6 Rhuda Michael
14 Hollett Thomas E
14 Pitcher James
14 McCartney David
16 Covey Elias
18 Thomson William
18 Power William
32 Lowe Benjamin

WEST SIDE.

West Arthur

DUNDONALD com. 97 Morris, runs North to Queen.

3 Nunn Lydia, widow William
5 Hoffman Maria T
5 Creed Annie, widow Samuel
7 Artz Charles H
9 Watt Elizabeth M, widow Robt F
11 Davidson William S
13 Taylor William A
15 Caldwell James W
15 Caldwell Mrs A
Factory, Gordon & Keith

DUTCH VILLAGE ROAD com. N. W. Arm runs North to 3 Mile House.

EAST SIDE.

Ch'sholm John M
Glebe House
Sprichett Mrs J
Doyle John
Goodhew William
Ingraham Joseph
Rent Henry
Raine John M
Dutch Village School
Geizer Mark
Piercey Charles E
Jones Joseph
Hurshman John E
McDonald Ellen, widow Charles

WEST SIDE.

St James Church
house unoccupied
Gooley Joseph
house unoccupied
Smith W H
Tatchell Frederick
Waugh Richard J
Arundell Robert H
Piers George
Piers William H
Goreham Charlotte, widow James
Milsom John
McGregor Miss Helen
Goreham Henry
Stubbing Charles
Stubbing Lewis C P
Forhan Thomas
Webb William H
Ray Jane, widow Walter
Passfield George
Deal William H
Gough Philip
Keddy Alfred
Geizer Amos
Cartile Margaret, widow Samuel
West Samuel
West Frederick W
Deal George
Deal Levi
MacAloney John
Murray William
Deal Henry
Livingstone James
Steeves Frank
Purcell James
Purcell Norman
McGrath Patrick
Clark James
Geizer Albert
Halifax Gas Co, Electric Station

EDINBURGH com. Windsor, runs West.

NORTH SIDE.

Wood Andrew L
Moir James W
Mackintosh James C

SOUTH SIDE.

Winter William
Robinson Alexander
Weaver John
house unoccupied

EDWARD com. at South, runs North to Jubilee Road.

EAST SIDE.

5 Hills Joshua
5 Bland L J

Here Morris street intersects.

25 McDougall John N V
31 Bremner William E
33 Withrow Jacob

Here Coburg Road intersects.

vacant lots

WEST SIDE.

4 Mackintosh John
6 Kennedy Michael
6 Kennedy Michael J
16 Mackintosh J & H W

Here Morris street intersects.

18 Madigan Patrick
22 McMahon Thomas
22 McMahon William T
22 McGill James J
22 Miles William H
26 Brown Charles
26 Wasson John
Tremaine Frederick V
Tremaine Charles Frederick
Rowe Thomas
Scott J Newton

Here Coburg Road intersects.

vacant lots

ELM com. Quinpool Road, runs North to Chebucto Road.

EAST SIDE.

Dancing Hall

WEST SIDE.

McDow George

FALKLAND com. 28 Gottingen, runs West to Bauer.

1 Scallian William J
3 & 5 Carnell & Co
7 Spenham John
7 Harrington William
9 Manton William C

11 Rodford George
13 Tierney James
15 Palmer Edward
15 Manning Sophia, widow Walter C
17 Doyle John A
19 Murphy James

Here Creighton street intersects.

21 & 23 Morris Frederick G
25 Parsons Henry
27 Webb Alfred W
29 Mills Thomas
29 Rogers William
31 Harrop Frederick
31 Wakeford Bertha, widow James
35 Burley William
35 Ast Miss Catherine
37 Doherty Mary, widow Timothy

Here Maynard street intersects.

39 Anderson Robert M
2 Methodist Church (colored)
4 Thompson Margaret G
4 Thompson Miss Jane E
6 Connolly Mary A, widow John
8 Arthur James H
10 Moore Edward
12 Sheppard Martin
12 Campbell Douglas
16 Williams Thomas
16 Brooks Albert
18 Smith Joseph A
18 Daw Robert
18 Griffiths George J

Here Creighton street intersects.

26 & 28 Boutilier Esrom
30 Bezanson James H
32 Greno George
34 Carlton Robert
36 Parsons Emily, widow William
36 Porter George
36 Veinotte Elizabeth, widow Abel
36 Menchinton William
38 Brennan John

Here Maynard street intersects.

40 Courage James

FAWSON STREET com. Lower Water, runs West to Hollis.

1 McMillan Rev John, Presbyterian
3 Boak Hon Robert
5 Oxley Ellen, widow James B
5 Oxley Harold
7 Hillman William F
2 Graves Alfred
4 McLeod Malcolm
4 McLeod John R
6 Fraser Jeremiah
10 Kelly Mary, widow William
10 Briggs John
12 Fraser Robert

FAY'S LANE com. Tower Road, runs West.

Huggins Joseph
Ring George
Halliday T J
Jefferson John
Laidlaw Andrew

FENWICK com. Queen, runs West to South Park.

1 Barron Andrew
1 Gordon L M
3 Holland John H
3 Doody Daniel H
5 McManus Patrick
5 Mulcahy Michael
7 Horton William James
Cunningham Wool Factory
35 Tozer George
33 Winchcomb Thomas
33 Grant Duncan J
37 Cummings Donald
39 Chamberlain William H
41 Day Thomas
43 Morrisey Catherine, widow Patrick
43 Girodo Frederick
45 Curren Thomas J
45 Power Anne S, wid Michael J
45½ Bellefontaine Zachary
47 Kaizer Alfred G
10 Smith Eliza, widow Sanford
10 Smith Adam J
22 King William
26 Tait William M

Here Lucknow street ends

56 Rhind Frank

FERN LANE runs North to 10 May.

2 Gilfoy John
4 Ross Andrew N
8 Thompson Robert
10 Mayoon Charles
12 Ash William
15 Glancey John

FRANCKLYN com. Tower Road, runs to Bowery Road.

EAST SIDE.

Gass Henry
Kerr James
Osborne Emily, widow John

WEST SIDE.

Wallace Susan A, widow Andrew
Wallace Charles A
Timmonds William C
Francklyn George E
Twining Russell
Burns Bert
Currie Rev Dr John

Gordon Rev D M
Falconer Rev R A
Presbyterian College (Pine Hill)
Gardner James

PINE STREET, OFF FRANCKLYN.

Purcell William
Bellefontain George J
Davis Joseph

GAS LANE com. Gas Works, runs West to Pleasant.

NORTH SIDE.

Gas Works and Grounds
Courtney John

SOUTH SIDE.

2 Baxter Robert
4 Soper William H
6 Pace Alexander W
6 Holt Elizabeth, widow John
6 Murphy John
8 Stacy William
8 Stacy Thomas
8 Brant Mary, widow Alexander
8 Cook George
8 Hopper Henry
10 Gas Company's Office
12 McIntyre Neil
14 Naugle Frances, widow Frank

GEORGE ST. com. Ferry Wharf, runs West to Brunswick.

3 Weights and Measures Office
3 Ryan John B, Inspec Weights, &c
3 Kelly Edward, Food Inspector
5 Gas Inspector's Office
5 Miller Archibald, Gas Inspector
7 & 9 Apothecaries' Hall, G A Sterns
11 to 17 Silver W & C

Here Hollis street intersects.

19 Merchants' Bank
21 Harris, Henry & Cahan
21 Ritchie & Menger
21 Stairs Henry B
23 Yates George S & Sons
25 Mitchell Thomas
27 Sarre N & Son
29 Knowles' Bk Store, A M Hoar, mgr

Here Granville street intersects.

31 Brown John H
33 Peart Rupert C & Co
35 & 37 Smith & Power
39 Notman's Studio, O M Hill, prop
41 Connolly Thomas P

Here Barrington street intersects.

Victoria Square and City Hall

Here Argyle street intersects.

43 Myatt Lawrence
45 house unoccupied
47 Grant George G
47 Foley Thomas
49 Horton Charles
51 Walsh James
Cornfoot Nathan

Here Grafton street intersects.

55 Lydiard Catherine, wid Sylvester
57 McDonald Mary E, widow David
59 Landeryou John
61 & 63 Scott F J
Archibald Thomas
67 Sullivan J T
67 Cassidy William

Here Albermarle street intersects.

67½ Hindmarsh William
69 Barr James A
69½ Thomas Mary
69½ Scallion Mrs Ellen
71 Porter Harriet, widow George
73 & 75 house unoccupied
2 Duggan J & Sons

Here Bedford Row intersects

Post Office and Custom House

Here Hollis street intersects.

Province Building

Here Granville street intersects.

14 Kenny & Co
16 Wright H & A
16½ Wright Miss H L
18 Warner Mrs G C
20 Cragg Brothers & Co

Here Barrington street intersects.

Victoria Square

Here Argyle street intersects.

22 & 24 National School
26 Purcell Edgar
26 Evans Robert
28 Connors Miss Bridget
28 Flemming Ann, widow John
28½ Gray P W

Here Grafton street intersects.

30 Willis W M
30 Bennett Thomas
30 Lacy Thomas
32 McInnes Neil
32 Rafters John T
32½ Cooper Robert
32½ Waterfield Samuel
34 & 36 Allen Ann, wid Frederick

Here Albermarle street intersects.

38 & 40 Hallett H L
42 house unoccupied
Engine House

GEORGE (North) com. 65 West, runs North to Charles.

3 Berry Harry A
3 Hartlen George
5 Whitford Charles
5 Moreash Charles
7 Chisholm William
7 Elsdon Frederick L
9 Francis William T
11 Blakeney Charles E
11 Richardson Elijah
19 Michener Adelaide
19 Michener Annie E
19 Michener Florence M
19 Michener Sarah, wid John
21 Farley Joseph
25 Dempster James
6 Francis' furniture factory
10 to 12 Dempster James & Co
18 to 24 Davison John & Son

GERRISH LANE com. 110 Gerrish, runs South.

1 Johnston William
1 Thompson Joseph
3 Lattimore Richard
5 Johnston William
5 Henderson Martha, widow Joseph
2 Honeycut Miss Agnes
4 Maddix John
4 Snow Alfred H
6 Faucher Charles
6 Leslie Matthew
6 Redmond James
8 Smith W J

GERRISH com. 474 Upper Water, runs West to Maynard.

1 & 3 shop and house unoccupied
9 Ryan John
11 Carr Bryan
11 Kelley Richard N
13 Kennedy Miss Isabella
15 Moray Henry
15 West Stephen
17 Druhan Thomas
17 Parsons William
19 Wood Thomas
21 Lewis John
23 Thompson Joseph
25 Findley George
27 Jones Thomas Henry

Here Lockman street intersects.

33 Heisler Caleb
35 Eisnor Pryor
35 Wallace Hiram
37 Butler James
41 Ritchie Frederick
43 to 47 Old Dutch Church

Here Brunswick street intersects.

53 Crawford James W
57 Simpson William
57 Gray Obadiah
59 Egan Mary, widow William
61 to 65 Fenton E J
71 Weir Allan
73 Flinn John
75 Gunn Hugh
79 Wildman James
79 Crockford George
81 Casbolt Sarah, widow William
81 Opton Joseph
83 White Katherine F, wid Patrick
85 O'Neill William
85½ Glencross James
87 Strong Aaron
87 Hall William
87 Richardson Edward A
89 to 91 Lynch Thomas
91½ McKenzie James

Here Gottingen street intersects.

93 McDonald Malcolm
95 Cripps George
99 Whiteway William
99 Crocker John
101 Mullaney Susan
103 Harvey Edward
105 Glawson Edward
107 Adams William
109 O'Rourke Miss Agnes
113 Fanning Charles
113 Pettigrew George
113 Tumblen James

Here Creighton street intersects.

117 Kirby Mrs Joseph
121 Francis Adolphus
123 Moakler Miss Mary Ann
125 Moakler Ann, widow John
2 Merlin Martin
2 McLennan Robert
2 Lamb Joseph
2 Hingston George H
4 house unoccupied
6 Inglis John M
8 Metzler Henry
10 O'Connor William
14 Rose Stephen
14 Morris William
14 Brister Charles
14 Carson Jacob
14 Walsh William
20 Stairs Miss Jane F
22 Harraher Mrs Mary A
24 Adams Catherine, widow Jabez
26 McKerron George G

Here Lockman street intersects

30 Floyd James

32 Parsons William
34 Tanner Benjamin
36 Cook William B
36 Nieland John
38 Hartley Harry
38 McCarthy Thomas
38 Homer Andrew
40 Harris Paulina, widow Henry
48 Gorman Edward

Here Brunswick street intersects.

50 Dixon Mary, widow George
54 Freckelton Francis
58 College Hall
62 Murphy John
62 Ellis Miss Mary T
64 Beamer Susan, widow George
66 Tully Henry W
68 Walsh Richard
68 Noble Alfred W

Here Maitland street ends.

74 Foley John
74 Hoadley Richard D
76 Bowen Augustine
80 Murphy Thomas
82 Kane Thomas
82 Roche Catherine, widow Richard
86 Cashen Joseph S
88 Miller Frank A

Here Gottingen street intersects.

90 Verity Sarah Jane, widow Benjamin
96 Wesley Arthur
96 O'Toole William
98 & 100 Rhodes Mrs B F
100 Rhodes John A

Here Gerrish Lane commences.

102 Chearnley William J
102 Forhan Daniel
104 O'Toole William
106 & 108 McNeil John A

Here Creighton street intersects.

110 Gerhardt James H
112 Hannigan William
114 stable Davison Bros
116 North End Mission

GOTTINGEN STREET commences Cogswell, runs North to Bedford Basin.

3 Anderson Alexander
5 Evans Thomas
7 Umlah Thomas
7 Davis Thomas
9 Baker Henry
9 Balcom Samuel J
9 McLeod Angus

Here Brunswick Lane ends.

11 Grant D C
13 Coo en Edward G
13 Vere Holloway E W
13 Anderson Thomas H
15 Evans William H
15 Lamb Joseph P
15 Wonacott Joshua
15½ Wallace Mrs W J
17 Kelly Michael
19 Curtis Walter H
19½ Hill Bros
21 Hill Henry
21 Hill Thomas V
23 & 23½ Legg John C
25 & 25½ French Mrs Annie
25½ Meagher Mary, widow John
27 Nye Ann, widow Henry
27½ Nye William H
29 Marsters Annie, widow William
29 Livingstone Duncan
29½ Livingstone Mrs Duncan
31 Howell Mrs Lena
31 Smith William G
31½ Hartling C N
33 Kelley Frederick A
35 O'Mara Catherine, wid Michael
35 & 35½ Flavin Mrs Catherine
35r Burns William
35r McCullough Joseph H
37½ shop unoccupied
37 Kaizer Wesley
39 Knight R B
39½ Moriarty Edward
39½ Stoddart George
39½ Kelly Michael S
41 Eden Frank
43 Cameron David
45 McFatridge Robert
47 McFatridge James W

Here Cornwallis street intersects.

49 Conroy Michael
51 Ayers Samuel
55 & 57 Hemsworth William
59 Francis Katie, widow William
59 Francis Joseph J
59 Parsons William J
59 Walsh Edward C
59 McMillan E izabeth, wid Ronald
59½ Veale Mrs Michael
61 & 63 McPherson & Freeman
65 & 67 Hancock J A
67 Dresdner Moses
69 Melvin & Co
69¼ Waugh Bros
69½ Rozee Charles
71 Burt H L
71½ Holder Henry A
71½ Cummings Annie, wid Patrick
73 Graham A

Here Market Lane ends.

75 Boutilier A M & Co
77 Andrew Thomas
79 & 81 Crowe W E & Co
83 Gilmour & Co

85 Johnston David
85½ Bigney H B
87 & 87½ Manley Mrs C
87 Manley Anthony J
89 Scovil & Page
89½ McRae Farquhar, Sergt Major
89½ Fiddler Robert
91 Scott F J
91½ Shinner Thomas H
91½ Hillman G Thomas
93 Austen J W
95 Murphy & Clancey
95½ Clancey John T
95½ Anderson Maria, widow Robert
97 Fitzgerald Minnit J
99 Irwin & Sons
101 & 101½ Laidlaw Fannie
103 house unoccupied
103½ Cohn Lewis
105 Houseman Amy, widow John
105 Stevens Aaron
105½ Fenton & Co
107 North End Post Office
107 Kline George J
107½ Hiltz Albert G

Here Prince William street ends.

109 Sparrow Miss M
109½ Mason John J
111 Kendricks George G
111½ Fortune John E
113 Fortune John E
115 Cottel William J
117 White John & Co
119 Schwartz Frederick
121 McNally Martin J
123 Meagher Mrs Catherine
125 house unoccupied
125½ McKeown John
127 shop unoccupied
129 Hann Thomas
129 Ryan Michael F
131 Bailey Louisa A, widow Alexander
133 O'Brien James A
135 McGinn C W
135½ Murphy John
137 Leaman J A & Co
137½ Connolly Morris
135¼ McCutchon Zubie, widow John
139 Bateman Wellington J
139½ Mosher Thomas A
139 Ryan Frances, widow Thomas
141 Fahie Edward
141 Fahie Thomas
141½ shop unoccupied
143 & 143½ Hennessy M & B
145 to 149 McMahon Michael
151 Logan M B
153 Cashen Joseph S
155 Miller A L

Here Gerrish street intersects.

157 shop unoccupied
159 Metzler E W
161 Cullen James
161½ McDermott Joseph V
161½ McDonald Alexander W
163 Schwartz Rev Samuel
163 McGrath Elizabeth, widow Thomas
165 & 167 Thowless Walter
171 Jones Thomas
171 Raynor Susie
173 Shaw Thomas B
175 Taylor Edward W
177 Ball Joseph
181 Davidson Alexander
181½ & 183 shop and house unoccupied
185 Hartlen George C

Here Uniacke street ends.

Cunard's Field
Deaf and Dumb Institution
257 O'Connell Michael
257½ McInnes Elizabeth, widow John
259 Mann William
261 Ogilvie James H
263 Clayton Edward
271 Cox A J
Vacant lots

Here North street intersects.

297 house unoccupied
Admiralty house and grounds
Low William N
Wellington Barracks

Here Russell street ends.

St Joseph's Chapel (Roman Catholic)
St Joseph's Convent do do

Here Kaye street ends.

Vacant lots

Here East Young street ends.

Vacant lots

Here Kenny street ends.

Dustan Rev J F

Here Roome street ends.

Vacant lots

Here Duffus street intersects.

Mortison Jacob B

WEST SIDE.

4 McFatridge Archibald
6 McFatridge John
8 Wilson George
10 Lepine Harriet Jane
12 Cameron Hugh W
14 LePine Robert T
16 Nice Mrs Edith
18 Cullen Michael F
20 McIntosh James C
22 Devanney R A
Methodist Church (colored)

Here Falkland street commences.

28 Carnell J J
30 Fitzhenry John R
32 Tanner Mary, widow Joseph
32 Coleman Walter
34 Evans Robert
36 Wood Margaret, widow John
36 Hopson Samuel
38 Lyons Mrs P
40r Giles John T
42r Baker Isaiah
42r Newman Robert
44 Walke John T
46 McAlpine John
North Baptist Church
48 Rockett Thomas
50 Rockett's Livery Stables
54 Public Hall
56 Cutlip George H
58 Whidden Richard H
60 Judge William

Here Cornwallis street intersects.

62 Cook George A & Co
64 Cook George A
66 Hill Owen P
68 to 72 McPherson & Freeman
74 McDonald Allan
74½ Branch People's Bank
76 Holmes C J
76½ O'Brien T J
78 house unoccupied
80 Isnor James
80½ Logan Alfred E
82 Mitchell Miss Eliza
84 Hogan Thomas
84 Stevenson John
84½ Hartlen G C & Co
86 Emmett John H
88 Emmett John H
90 Myers John E & Co
90½ Wells William H
90½ Holloway J seph
92 Fraser & Morris
94 Wills John
96 Hepp I & Co
98 Walsh T W
94r Wells John F
100 Hepp Israel
102 Hubley & Co
102½ Leahy Mary, widow William
104 Hemsworth Thomas
104 Condon David J
106 Hemsworth Thomas

Here Cunard street commences.

110 Hawkins Dr Arthur C
112 Lowe Miss Lizzie
112 McDonald James H
114 Wallace Henry
114 Doleman Miss Margaret
114 Davidson Alexander P
116 Branney Sarah, widow Hugh
120 Fogarty Joseph
120½ Andrews Henry
122 Gray John
122½ Pace Henry
124 Beals Mrs Ellen
126 Booth Thomas S
128 Davis Arthur J
130 Campbell Dr D A
136 Wilshire Joseph
138 Arthur William B
140 Dalziel James
142 Whidden Miss A L
142 Murray Dr C Dickie
144 Mercer Mrs Eliza
146 Liswell s Bakery
McKinlay G H, proprietor
148 A'Hearn Miss Margaret
148½ Evans George
150 McDonald Roderick N
152 & 154 Whitney Henry
154 Hudson George
156 Stephens John
156 Logan M D
158 Latham Thomas
160 house unoccupied
160½ White Robert
162 & 164 Gough Philip
164½ house unoccupied
166 shop unoccupied

Here Gerrish street intersects

168 to 170 McDonald Malcolm
172 Wells William J
172r David Mrs John
172½ Walsh John W
174 McDonald M & Son
176 Pettipaw William
176 Gifford William J
178 & 180 Cashen Edmond
178 Moren Joseph
182r Harris Samuel G
182r Volens Edward M
182r Boutilier Henry
182r Carmichael Robert
182r Power Lawrence
184 shop unoccupied
186 Butler John H
188 Nickerson Charles
188 Isidor William J
190 Asprey Thomas
190 Cochran William
194 McKerrow P E
198 O'Brien William
198 Kinsman Albert
200 McGrath Stanley
200½ Nicolle Philip
202 Nicolle Mrs Philip
204 Mont Joseph
204 Sterling Miss Letitia
206 Morrison Mrs Olivia
208 Morrison Ogil
208 Hiltz Albert H
210 Miller A L
212 McLearn James
214r Power George
214 Lawlor Isabella, wid William
216 Joyce John
218 Griffin Johanna, wid Michael
218 Langdon Edward
218r Neal Fanny, wid Michael
220 Worth George

220 Noonan Mark A
228 Home for Aged
228 Hall Miss Emma

Here Monaghan's lane commences.

230r Monaghan Mary, widow James
232 Flemming Capt John
234 Monaghan George
234 Monaghan James & Sons
236 Waterworth John
236 Verge George A
236 Watkins William
236 Argrave Henry R
240 Nichols Stephen
240 Sinclair Miss Caroline
242 Cowie Hugh
244 Barnes James
248 house unoccupied
250 Logan Eliza, widow Adam
252 Merlin James C
256 Barnes Edward
256 Horner Robert
258 Hayward C W
260 house unoccupied
262 Bell A M
264 Fiddler William B
266 LeMoine Rev M
268 Rennels C W
276 house unoccupied

Here North street intersects.

294 Evans Nathaniel
310 Barry Joseph D
324 Macdonald Rev D G
326 Rosborough R S
328 Brennan P F
336 McDougall Alexander
348 Smith J Wesley
350 & 352 houses under construction
364 Delaney Edward J
366 Delaney Mrs E J

Here Bloomfield street commences.

368 Cunningham Emma, wid Samuel
368 Cunningham James B
370 Phillips William H
374 & 376 Isleville Engine house
376 Johnston Joseph
384 Tynan Michael
386 & 388 house and shop unoccupied

Here Almon street commences.

390 & 392 Griffin P J
394 Powers T M
402 & 404 Devaney Catherine, wid Henry

Here Bilby street commences.

416 Duggan James
416 Duggan Mrs Martha
418 Power William
420 Power Mrs William
422 Truesdale Joseph
424 O'Donnell John

Here Macara street commences.

448 Lantz C W
450 & 452 Layton C W
452 Quinn John
452 Landy Richard
454 St Joseph's Hall
454 Stanford George

Here Sullivan street commences.

Vacant lots

Here West Young street commences.

478 Rolffe George
478 Boutilier James
480 Baxter Robert
480 Baxter Oliver
496 Myers Philip
500 Hubley Aaron
506 Coleman Daniel
508 Yeoman William
508 Tobin Alfred
510 Kemp James

Here Livingstone street commences.

512 Trider Edwin
512 Boutilier George
512 Burnley Arthur
530 Andrews Charles
530 Andrews Mrs Charles
Mirrer Charles
Phelan Thomas W
Harvey George
Harvey Newton
Lane Enos
Miller Frederick

Here Duffus street intersects.

Merkel Miss Caroline
Fader Amos
A'Hern Edward
City Prison
Murray William
Murray Mrs William
Higlett William
Hospital for Infectious Diseases
Hardesty W H
Hardesty Mrs W H

GRAFTON STREET com. Spring Garden Road, runs North to Jacob.

1 & 3 St Mary's College
5 Duggan William
5 O'Sullivan Dennis J
5 Nehiley Michael
9 & 11 McIntosh Daniel
9 Chapter Edward J
13 Glazebrook William
15 Berrigan Michael

Here Blowers street intersects.

19 Driscoll Dennis
23 Murphy Michael
25 & 27 Ryan Lawrence

29 Stafford Matthew J
29 Purcell James
31 shop unoccupied
33 house unoccupied
35 to 39 Chemical Engine House
41 house unoccupied
43 Neary Mr
43 Bowie James
43 Myett Frank
43 Ryan Mrs, widow James
43 Brown Ellen, widow Thomas
45 Kevall Ellen, widow Alexander
45 Hefferin Patrick W
45 Turl William
45 Oliver Ellen, widow William
45 Austen Ann, wid Michael
47 Berry Daniel
49 Clattenburg Didamah, wid Solomon
49 Yewan William
51 Sullivan Rosanna, widow Michael
51 Caldwell William
51 Romeau George
51 Martell Daniel
51 Mumbiquette Elias
51 & 53 O'Brien Miss Mary
55 & 57 Lownds Thomas S

Here Sackville street intersects.

59 unused door
61 Stafford Joseph
63 Sivan Arthur E
65 Turner James M
67 Walker William
67 Nickerson Francis
71 Douglas Mrs Annie
73 & 75 Mahar Michael J
75 Mahar Mrs Bridget
79 Hayes John
81 to 85 Lamphier Andrew
87 Lannigan James
91 Welcher John
91 Wilkie Susan, widow Daniel
91 Pierce Arthur
91 Callahan William
91 Mount Catherine, widow James
93 & 95 Grant Andrew

Here Prince street intersects.

97 & 99 Farrell Charles
101 Mahar Honora, widow John
103 to 107 Hogan John
109 Gossip Sarah A, widow James
109 Wallace William J
111 McFarlane George M
111 Mahar James
111 Zong Jacob
113 & 115 houses unoccupied
117 Macomber Mrs F
121 Murphy John P
123 to 127 Estate of Charles F Mott
131 Duggan Mary, widow George
133 Gray Peter W

Here George street intersects.

135 & 137 Cornfoot Nathan
139 house unoccupied
141 & 143 McSweeney Charles
145 Sullivan John T
147 to 161 Moir's Stables & Bakery

Here Duke street intersects.

163 to 169 Stewart John D
169 Wonnacott James
171 McInnis John
171 Naylor Henry
173 Gormley Donald
173 Mowbray Edward
177 Jackson Richard
181 Gray's stables
181 Brown Mary, widow John
181 Richardson Solomon C
181 Muckley Catherine, widow Walter
183 Glazebrook James W
183 O'Donnell James
183 Burgess Thamas
185 Monteith James
187 Williams Mrs Laura
187 Holland Mrs
189 Parsons Henry
191 to 195 Horner Robert

Here Buckingham street intersects.

197 Donahoe E & Son
199 Vail Marshall B
199 Northrup E B
201 to 205 Goodwin Eliza, wid Henry
203 Northrup F E
207 house and shop unoccupied
209 Davis Benjamin N
211 Page Sarah, widow John
211 Nickerson Matthew
213 & 215 Pepper Mrs William
213 Pepper William
217 McLellan Benjamin
217 Pettipas George
217 Orman Joseph
217 & 219 shop unoccupied
221 shop unoccupied
223 Rennie George
223 Rennie William J
223 Lawlor Margaret, widow Laughlin
225 Hirschfeld's coach house
227 Brown Will am
229 & 231 Lawlor Mrs Margt, wid Lklnd
231 Smith Thomas
231 Lane John
233 to 237 Davidson Bros storehouses
239 & 241 Gray James A
243 Hope Henry
245 & 247 Kew John

WEST SIDE.

Grafton Park
Methodist Church

Here Blowers street intersects.

2 & 4 Mudge James
4 Ho't Mrs
4 Nickerson John B
6 & 8 Reardon Thos storerooms

McSweeney Charles
n John T
Moir's Stables & Bakery

e Duke street intersects.

Stewart John D
cott James
is John
Henry
ey Donald
ray Edward
n Richard
stables
Mary, widow John
dson Solomon C
ey Catherine, widow Walter
rook James W
nell James
ss Thamas
ith James
ms Mrs Laura
d Mrs
is Henry
Horner Robert

Buckingham street intersects.

oe E & Son
Marshall B
rup E B
Goodwin Eliza, wid Henry
rup F E
and shop unoccupied
Benjamin N
Sarah, widow John
rson Matthew
Pepper Mrs William
r William
llan Benjamin
as George
n Joseph
shop unoccupied
nnoccupied
e George
e William J
r Margaret, widow Laugh in
hfeld's coach house
n Will am
Lawlor Mrs Margt, wid Lklnd
Thomas
John
Davidson Bros storehouses
Gray James A
Henry
Kew John

WEST SIDE.

on Park
odist Church

re Blowers street intersects.

Mudge James
Mrs
erson John B
Reardon Thos storerooms

10 Dawson James J
10 Cahill Patrick
10 Johnston Kate, wid McGuire
12 store unoccupied
14 Phelan Michael
14 Hill Charles
16 Early Patrick
16 Murphy Patrick
16 Brackett Ann, widow Andrew
16 Joy James
18 shop unoccupied
20 Hurley Mrs Mary
20 Lynch Michael
22 O'Brien William
26 Walker Michael
26 Orman Michael J
26 Corbett Mary, wid Dennis
26 Orman Margaret, wid William
26 Neary Annie, widow William
28 Thorne George E
28 Fisher Joseph P
28 Dunn Ellen, widow John
30 Wilkie George W
30 Wilson Michael
30 Ross Mrs Christy
32 McDonald John
34 W C T U Coffee Rooms
34 Egan Mrs James F
34 Egan James F

Here Sackville street intersects.

36 Forsyth William
38 Brennan John
38 Brennan Miss Mary
40 Zong William H
40 McDermott Joseph
40 Butler Mrs Joanna
40 Blair Miss Mary
40 Traverse Miss Mary
42 & 44 O'Connell John
50 Tobin Miss Mary
52 Dalton Michael
52 Connors James T
52 Conway Joanna
52 Coombs Thomas
52 Bowes Susan, widow Samuel
52 Callaghan Miss Joanna
54 Hodgson Elizabeth, widow Edward
54 Westberry Arthur
56 Snelling Thomas
56 Snelling Mrs Margaret
58 Hume Miss Ida
60 McCormack Bridget, wid Matthew
60 Mahar Mary, wid James
62 to 66 Hogan John

Here Prince street intersects.

70 Duffy John
70 O'Flaherty Allan
70 Smith John
72 Walsh James
74 Jullien William
76 Lashear Miss Alice
78 McMurray Joanna, widow John
78 Markley Simon
82 & 84 White Annie, widow John
82 & 84 Moore Mary, widow John
84 Clarke Thomas P
84 Duncan Anne, widow John
84 Haverstock Arthur
90 McGlinchy Mrs Ellen
92 to 96 Purcell James R
98 Matthews Mrs Joseph
98 Scanlan Daniel
98 Matthews Joseph
100 Hubley Isaac
100 Nickerson William
100 Nickerson Joseph
100 Williams Henry
102 Nixon William
102 Hubley Isaac
104 Burns Annie, widow Charles
106 Gray C W
106½ Bayers Isaac A
108 Willis Mrs W M

Here George street intersects.

110 Lydiard Sylvester
112 & 114 unused doors
116 & 118 Harrington J W
120 Avon Hotel, prop, Harrington J W
122 Merrick John H
122¼ Tully Mrs Sarah
122½ Tully Raymond
124 house and shop unoccupied
126 Fisher William J
126 Ollfred William J
128 Purcell James
130 LeMee John E
132 King James
134 Carr Charles
136 Elliot James

Here Duke street intersects.

138 & 140 Forbes William
140 O'Brien Annie, widow John
140 McDonald Reynolds
140 Barry James
140 Connors George
144 McDonald Richard
144 Hogan Patrick
146 O'Malley Thomas
146 O'Malley Timothy
146 & 146½ Hurley William
148 Forwell Thomas
150 White Agnes, wid John
150½ & 152 Lasso P T
152 Sullivan Charles
152 McVicar Daniel
152 Burns Thomas
152 McCann Margaret, wid P
152 Bowers William
154 Austen Louis
154 Crowley Timothy
154 Wilson Joseph
154 Waugh Walter
156 house unoccupied
158 to 166 Covey, Connors & Green, furniture factory
170 Hope George F
172 Fahie Thomas L
174 Stone William

Here Buckingham street intersects.

176 & 178 Carroll Mary, widow James
180 & 182 Purvis John J
182 Connors Jeremiah
182 Holden James
184 Donoghue's storehouse
186 Griffin Patrick J
188 Oakley Richard
188 Tout Arthur
188 Joyce Thomas, stables
190 Moody Frank
192 house unoccupied
194 Tiscarnia Luigi
196 house unoccupied
198 & 200 Cahill Richard
204 Sampson Thomas
204 Carroll Michael
206 Townsend James
206 Davis Miss Susan
206 Morrisey John
206 Butler Joanna, widow George
206 Lebonati Eliza, widow Antoine
210 Tobin William
212 White James
214 Pierce John
214 Storey Anne, wid Thomas
214 Anderson Joanna, widow John
214 Baxter Alexander
218 McAskill Mary, widow John
218 Robertson J E
220 Carroll Edward
222 Hawkesworth Robert S
224 Moren William H

GRANVILLE com. 13 Salter, runs North to Upper Water.

1 Morrison Charles
1 Scott William
1 Sheehan Maurice
3 Dow Alexander
5 Brennan Nicholas
5 Pringle John
7 Gill Mathew
7 Gray David
7 Power Miss Kate
9 Redmond, Mary, widow John
9 Moore Frederick
11 Guerin Joseph
15 Tobin Miss Mary
17 Bigby Robert
19 Bigby Alfred
21 Poole Alfred
21 Landry Neil
23 McDonald Mary, widow Thomas
23 McRae William
25 & 27 Smith Mrs Mary
29 Hubley Maynard
31 Caryr Charles
33 Brenton John
33 Cotter William
33 Cotter Garrett
37 Salter Robert
39 Farquhar Margaret, wid George
39 Farquahar Robert
39 Farquhar James
41 to 49 Donovan W H
51 Simmons Capt W
55 Connors Thomas P

Here Sackville street intersects.

57 Davies Charles W
59 McDougall John
59 Barnhill J L
59 McLellan W W
59 Ashcroft Mrs K
59 Sheehan Patrick
61 Pond's (J A) Laundry
63 Hester Arthur T
65 McKerrow J T
65½ Mihan Peter
69 & 71 Holloway Bros
73 Isenor Poules, Hastings House
77 shop unoccupied
79 & 81 Clarke R D & Co
81 & 83 Burns & Co
85 Payson Miss A M, Central House
85 Hill T Vardy
87 Beamish George T
91 Halifax Auer Light Co
93 Phœnix Insurance Co of Hartford
93 Lancashire Fire Insurance Co

Here Prince street intersects.

Province Building

Here George street intersects.

95 Knowles Book Store
95 Halifax Cycle Co
97 Merrill J A
97 Redman Marion E, widow Eli F
99 Cornelius Julius
101 Anderson W Charles
103 Hechler Henry
105 Elliot F C
107 & 109 Wood Bros & Co
111 Gates W & A
111 Parker James E
111 Cameron W D
113 Lane C S
115 British American Book & Tract Scty
117 Wellner, Moore & Partridge
119 Northup & Cossey
121 Kaizer C & Sons
123 Cooke Charles J jr
125 shop unoccupied

Here Duke street intersects.

127 & 129 Wallace J W
131 & 133 Woods H G
135 & 137 Mackinlay A & W
139 Robson Charles & Co
141 Methodist Book Room
141 Wesleyan Office
143 Coleman & Co
145 W C T U Lunch Room
147 Cossman & Hayden
149 White House Clothing Store
149 Skinner A E
149½ Hartlen W R M
149½ Downey George

Donovan W H
nons Capt W
ors Thomas P

re Sackville street intersects.

es Charles W
ougall John
hill J L
ellan W W
roft Mrs K
han Patrick
l's (J A) Laundry
er Arthur T
Kerrow J T
nan Peter
Holloway Bros
or Poules, Hastings House
unoccupied
Clarke R D & Co
Burns & Co
son Miss A M, Central House
T Vardy
nish George T
ifax Auer Light Co
enix Insurance Co of Hartford
cashire Fire Insurance Co

ere Prince street intersects.

vince Building

Here George street intersects.

owles Book Store
ifax Cycle Co
rill J A
lman Marion E, widow Eli F
nelius Julius
derson W Charles
ehler Henry
ot F C
09 Wood Bros & Co
es W & A
ker James E
neron W D
e C S
tish American Book & Tract Scty
llner, Moore & Partridge
rthup & Cossey
izer C & Sons
oke Charles J jr
p unoccupied

Here Duke street intersects.

29 Wallace J W
33 Woods H G
37 Mackinlay A & W
bson Charles & Co
thodist Book Room
esleyan Office
leman & Co
C T U Lunch Room
ssman & Hayden
hite House Clothing Store
inner A E
artlen W R M
owney George

149½ Holland A H
149½ Butler A R
151 Hamilton G J & Sons
153 & 155 Gass J A & Son
157 The W H Johnson Co, Limited
159 Brown Bros & Co

Here Buckingham street intersects.

159 & 161 Simson Bros & Co
2 to 6 Masonic Hall
2 to 6 McKeil J J
8 to 14 McDonald H A & Co
16 Fraser John D

Here Blowers street commences.

18 Orpheus Music Hall
20 & 22 Crosskill James & Son
24 & 26 Gordon & Keith
28 Neville Sarah, widow David
30 Bowers Annie, widow Stephen
30 Kehoe Miss Agnes
32 Landis B Howard
32 Landis Mrs E F
32 Kenward Edward
32 Mackey Christopher
34 Thomas John
34 Boutilier Arthur T
36 & 38 Nova Scotia Printing Co

Here Sackville street intersects.

40 Wier Hedley V
42 Connors Mary, wldow John, Florida Lunch Room
44 Healy Dominick
44 O'Brien Daniel
46 Miller Bros
48 to 52 Conlon Bros
54 & 56 Bessonett & Wilson
58 & 60 Herald Printing & Pub Co
62 & 64 Central Steam Laundry
66 shop unoccuppied
68 shop unoccupied
70 Brookfield Samuel M
72 & 74 Savings Bank

Here Prince street intersects.

76 Manufacturers Life Insurance Co
78 & 80 Fraser W & Son
82 & 84 George L Flawn
84½ Provident Savings Life Ass Co
84½ Albro John E
86 Brooking Mrs S, Union House
88 Nicholls Christina, wid George Acadian Hotel
90 Gladwin C H
92 McPhee Donald, Mayflower House
94 Clarke H B
94 Brown Michael
96 & 98 Acadian Recorder Office
100 & 103 Wright E W, Continental Htl
104 Naylor John Connecticut Fire Ins Co of Hartford
106 Gregoire Harriet, widow John
106 Hunt J Johnstone
108 Kenny & Co

Here George street intersects.

110 Newman William H
112 Ross William
116 LeMarchant James J
116 shop unoccupied
116½ Melvin & Power
116½ Phillips G & T
118 Knight James A & Co
120 Baptist Book Room
122 Kelley John F
124 & 126 Allen Thomas C & Co
128 & 130 Brown M S & Co
132 Maxwell Edward & Son
134 shop unoccupied
136 Drake Frederick W
138 Stevens F W
140 & 142 Kaizer Alfred G
144 Bezanson Harding P
146 Rawley John R

Here Duke street intersects.

148 Hobrecker Alexander
150 Smith Brothers
152 shop unoccupied
154 British Woolen Hall
156 Taylor William & Co
158 Amherst Boot and Shoe Co
160 Leydon & McIntosh
162 Cunningham William
164 shop unoccupied
166 Larsen Theodore & Co
170 Braine R T
172 Webster, Smith & Co
174 Robertson C H & Co
176 & 178 Silver John & Co

Here Buckingham street intersects.

180 & 182 Scott James & Co
184 shop unoccupied
186 Cunningham William

GRAY'S LANE com. 450 Up. Water runs West to Lockman.

1 Voltez Frederick
5 Donahoe Patrick
5 Weir John
5 Harris James
9 Moreash James
9 Revels Thomas
11 Wilson William W
13 Malbe William
15 Pauls Augustus R
17 Glencross
19 Fahie John L
21 Edwards John L
25 McGrath Matthew
25 McGrath Michael
27 Mulvena Archibald
4 Kiping Hannah, widow John
6 Morrison William
8 Lovett George
10 Bezanson Alonzo
14 Stewart Charles
14 Anderson Charles
16 Morash John

18 Fahey Michael J
20 Larisey Daniel
20 Warner John
22 Grant Margaret, wid Ed
26 Pond John A
26 Crosby Sarah, wid William
28 Finn Peter

GREEN com. Pleasant, runs West to Queen.

1 Haliburton Alfred A
3 Reynolds Frederick H
10 Chisholm William
14 Chisholm William J
16 Melvin Arthur L
18 Stairs Edward
20 Stevens Edmund
24 Paton James B
26 Burton John W
28 Humphrey Robert H
30 Hesslein Alexander G

HANOVER com. at Harbour (north end,) and runs West to Union.

NORTH SIDE.

63 Allen Edward
65 Stephens Isaac J

SOUTH SIDE.

2 & 4 Halifax Street Railway Stables

Here Campbell Road intersects.

6 shop unoccupied
10 MacKenzie William
14 Duggan Ellen, widow Charles
14 Keating Michael
14 Duggan Thomas
16 Brophy John

Here Veith street intersects.

18 to 24 Duggan's Auction Sheds
26 Hinch David A
26 Shrum William

Here North Starr street intersects.

32 Wallace Thomas E

HARRIS com. Maynard, runs West to Agricola.

1 to 7 Isnor William H
7 Corney James
9 Adams Henry
9 Toomey Ann, widow Michael
9 Wilson Jane, widow Louis
9 Pemperton Horace
11 Cohn Samuel
11 Gibbons James A
13 Bremner Ephraim
13 Burke Isabella, widow Patrick
15 Ogilvie Richard
15 Smith Alexander
17 DeMone Charles
19 Sweet William
21 Hubley Edwin
23 Hubley Emma, widow Silas
6 Lonner George
6 Delaney William
8 DeYoung George
8 McDonald William A
10 Maling George B
12 Dunsworth Matthew
14 Hubley George A
14 Willis Anne, widow James
16 Dow Robert
16 Bayers Benjamin
18 Tanner William L
18 Spawton Richard A
20 Cooley William
20 Woolley Henry V

HARVARD com. Quinpool Road, runs North to Chebucto Road.

WEST SIDE.

Rodgers Joseph
Smeltzer John

HARVEY com. Pleasant, runs West to Church.

NORTH SIDE.

Ladies' College
31 West Frank S
33 Blackadar Hugh S
35 Porter George H
37 Weldon Susan, widow Judge J W

SOUTH SIDE.

Fleming Peter C
16 Kelly Dennis
Hensley George W C
McKenzie Hugh

HARVEY (WEST) com. Maple, runs West to Oxford.

Haley Thomas
Haley Edward
Haley John
O'Flaherty Mary, widow Morgan
O'Flaherty Michael J
Harvey William J
Harvey Frederick
house unoccupied

HASTINGS com. 7 Spring Garden Road, runs North.

Jakeman William, D V S
Jakeman W Walter, D V S

HENRY com. at South, runs North to Jubilee.

EAST SIDE.

1 Morash Thomas E
3 Irons John

n Alexander
one Charles
t William
ey Edwin
ey Emma, widow Silas
er George
ney William
oung George
onald William A
ng George B
sworth Matthew
ley George A
is Anne, widow James
Robert
ers Benjamin
ner William L
wton Richard A
ley William
olley Henry V

ARD com. Quinpool Road, North to Chebucto Road.

WEST SIDE.

lgers Joseph
eltzer John

EY com. Pleasant, runs West hurch.

NORTH SIDE.

lies' College
st Frank S
ckadar Hugh S
rter George H
eldon Susan, widow Judge J W

SOUTH SIDE.

eming Peter C
lly Dennis
nsley George W C
cKenzie Hugh

YEY (WEST) com. Maple, runs st to Oxford.

aley Thomas
aley Edward
aley John
'Flaherty Mary, widow Morgan
'Flaherty Michael J
larvey William J
larvey Frederick
ouse unoccupied

TINGS com. 7 Spring Garden ad, runs North.

akeman William, D V S
akeman W Walter, D V S

RY com. at South, runs North Jubilee.

EAST SIDE.

Morash Thomas E
rons John

McGilvray William H
Sidebottom William
Power James J
Grandin Milton V
Watson Andrew McK
Fultz Francis S
Greenough John

Here Coburg Road intersects.

Vacant lots

WEST SIDE.

2 Sutton Mary, widow John
2 Sutton George J
4 Kuhan Emma, widow Alexander
4 Baker Edwin
10 Tompkins Patrick
12 Baker James H
12 McLeod John
14 Bevis Charles
Frain John
Jenkins John
Donegan James
Gray Mary, widow Austin
McKinnon Elijah
Greenough Frederick
Hare Thomas
Innes Henry F
Faulkner Daniel
Smith Charles N

Here Coburg Road intersects.

Vacant lots

HOLLIS (South) com. Johnson's Wharf, runs North.

Johnson's wharf
Dempster's wharf
15 Wilson Alexander & Son
17 Wilson Alexander
19 Wilson Samuel Y
21 Peter James
23 Humphries Thomas
2 Bedfort Allan W
2 Day William H
2½ Madge John
2½ Hardt Charles F
4 McDowell Thomas
4 Grant Edward
6 Cox A Honora, widow Frederick
6 Skerry Miss Mary Anne
8 McCauley Samuel
10 Sellers Charles
12 Hawkins Samuel G

Here Victoria Lane commences.

14 Butler Richard
16 Caithness Eliza, widow Alexander
18 Harney John P
20 Doyle Lawrence
20 Doyle Patrick J
22 Gamble Annie, widow John
24 Douglas Daniel F

HOLLIS com. at South and runs North to Upper Water.

H M Lumber Yard
Flamptlan Sergt John V
1 Corbet John
3 house unoccupied

Here Fawson street ends.

7 Grosvenor Hotel, Mrs J C Morrison
7 Morrison James C
13 Williams Annie, widow Michael
15 Ruhland John W
15 Ruhland J Milton
15 Blackadar Frank A
17 & 19 McKenzie William A
23 Morton Charles C
23 Morton Martha, widow George

Here Morris street intersects.

25 Keating John T & Co
27 Tobin John
29 Connors Thomas
31 Tobin Dr William
35 Edwards Robert H
37 Sullivan Thomas
37 Cowan James A
39 Blair Charles
39 Hoare Timothy
39 Blair's Western Coach Office
41 Fraser Elizabeth, wid Angus
41 & 43 Fraser Bros
45 Pithers James
47 Jackson Peter M
47 Jackson Mrs Peter M
49 Develin Mary, widow John

Here Bishop street intersects.

51 Matson Capt George
57 Wylde Susan, widow Isaac
59 Anderson Harriet, widow Alex
61 Wickwire Dr W N
63 Silver Dr L W
63 Church Edward
65 Keith Mrs Alexander
67 Pearman Dr H V
69 Anderson Dr Fitzgerald
69 Anderson Caroline, widow Thos
75 Trenaman Dr Thomas
77 Goodwin Dr Frederick W
79 Leahan Robert N
81 Sheehan James
81 Park Freeman J
81 Wilch Richard B
81½ Mahar John J
83 Fielding Dr Clifford H
83 Confederation Life Association
83 Hardman John E
83 Williams Agnes, widow Henry
85 Lowerison Dr E H
85 McGrath Bridget, widow John
85 Porter Charles H
85 DeWolfe Frederick T
85 Webster William, M P
87 Bigelow Dr Horace H
87 Dodge Dr Stephen

87 Darling Mrs Sarah
89 Read Herbert H

Here Salter street intersects.

91 Gray Benjamin G, Q C
91 British America Fire Ass Office
91 Black Dr John F
93 Mader Dr A I
93 Scarfe George J
93 Lyons, Lyons & Tobin
95 N S Permanent Building Society
95 Payzant John Y & Son
95 Nickerson Mrs E
95 Wylde J T
95 Parker Hon D McN
97 Taple Robert M
97 to 103 Halifax Hotel
101 Fairbanks Miss L
105 Bell A J
105 Maritime Grocer
105 Cogswell A C & Son
105 Ward Elizabeth, widow Daniel
105½ Redmond Lawrence J
105 Edmundton & Saskatchewan Land Co
107 Sample Room, Queen Hotel
109 Smith & Williams
109 to 115 Queen Hotel
117 & 117½ St James Billiard Hall
119 Commercial Union Assurance Co
119½ Duffus John & Co
121 Boston Stock & Grain Co
121 Lanos Jules, L L B, B A
121 Borden, Ritchie, Parker & Chisholm
121 Brown Harry W
121 Colwell Bros
121 office unoccupied
125 & 127 Hamilton James T
129 Acadia Powder Co
129 Gue Theron R
129 Liverpool, London & Globe Ins Co
129 Wylde C J
129 Willis C E
131 McManus Andrew E

Here Sackville street intersects.

135 Hattie & Mylius
137 Woodbury Drs Bros
139 Hebb W E
141 Smith William C
143 Tremaine F J, Q C
143 Smith George H
143 Outram F P
145 Shortt Alfred
147 Smith J Godfrey
151 LeNoir M U
151½ shop unoccupied
153 & 155 Forsyth, Sutcliffe & Co
157 & 159 shops unoccupied
161 Bell F H
161 Bras d'Or Lime Co, ltd
161 Halifax Land Improvement Co
161 Halifax Printing Co
161 Canadian Colliery Guardian Co
161 Baulf Miss Mary
163 Elliot Freeman
165 Golden Lode Mining Co
165 Western Land & Investment Co
165 N S Fertilizer Co
165 Jack & Bell
167 Bayley Alexander
169 Canada Life Assurance Co
171 Sedgewick James A
171 Frame & Blackadar
171 Christie Fred W
173 Farquhar, Forrest & Co
175 shop unoccupied
177 Queen Building
177 Queen Insurance Co of America
177 Evans C A
177 N S Fire Insurance Association
177 Tremaine Harris S
177 Union Mutual Life Insurance Co
177 Wiltshire Frank
177 Wickwire Dr W N
177 Equitable Life Assurance Society
177 Fielding B A
177 Huggins W H
177 Mason F H
177 Nesbitt's Weekly
177 Ferguson Catherine, widow William
177 McCormick James
177 McCormick Mrs James

Here Prince street intersects.

179 Union Bank of Halifax
181 Saunders R E
181 New York Life Insurance Co
181 North American Life Assur Co
183 King & Barss
183 Aberdeen Association
183 Oddfellow's Rooms
183 Sanders W S
185 Levy & Michaels
187 Harrington & Chisholm
189 Sievert J G
191 to 193½ Metropole Building
191 C P R Telegraph Co
195 Singer Manufacturing Co of N Y
197 Bennett J Gordon
197 Cunningham Bros
197 Queen Studio
197 Bennett George A
199 LePine John
199 Campbell & Co
201 Burns & Murray

Here Cheapside ends.

P O Building and Customs House

Here George street intersects.

203 Silver W & C
205 & 207 Bank of British N America
205 Popham Philip
209 & 211 Hillis James & Son
213 to 221 Longard Bros
223 Pearman W M D
225 London Rubber Stamp Co
225 Moody Alexander
227 & 229 Kelly & Glassey
231 Seeton & Mitchell
233 Mott John & Co

cern Land & Investment Co
Fertilizer Co
& Bell
ey Alexander
da Life Assurance Co
gewick James A
ne & Blackadar
stie Fred W
quhar, Forrest & Co
unoccupied
en Building
en Insurance Co of America
ns C A
Fire Insurance Association
maine Harris S
on Mutual Life Insurance Co
tshire Frank
ckwire Dr W N
itable Life Assurance Society
lding B A
ggins W H
son F H
sbitt's Weekly
rguson Catherine, widow William
Cormick James
Cormick Mrs James

Here Prince street intersects.

ion Bank of Halifax
unders R E
ew York Life Insurance Co
orth American Life Assur Co
ng & Barss
berdeen Association
ldfellow's Rooms
nders W S
evy & Michaels
arrington & Chisholm
evert J G
193½ Metropole Building
P R Telegraph Co
inger Manufacturing Co of N Y
ennett J Gordon
unningham Bros
ueen Studio
ennett George A
ePine John
Campbell & Co
Burns & Murray

Here Cheapside ends.

P O Building and Customs House

Here George street intersects.

Silver W & C
& 207 Bank of British N America
Popham Philip
& 211 Hillis James & Son
to 221 Longard Bros
Pearman W M D
London Rubber Stamp Co
Moody Alexander
& 229 Kelly & Glassey
Seeton & Mitchell
Mott John & Co

Here Duke street intersects.

Sweet Rufus J
235 Acadia Sugar Refining Co
237 Canadian Express Co
237 American Express Co
237 Fishwick's Express
241 Power William
243 shop unoccupied
245 to 249 Customs Exam Warehouse
249 Customs Appraisers' Office
251 & 253 Gorham J W & Co
2 house unoccupied
4 Anderson W C
14 house unoccupied
16 & 16½ Rigby Mrs C D
18 Stairs J W
22 Church Hon C E
24 Mahon E F
26 Cotton F M
30 Muirhead Joseph
30 Muirhead Alexander M

Here Morris street intersects.

32 & 34 Gardner A J
36 house unoccupied
38 house unoccupied
42 Ronayne Charles
44 Dwyer James
44 Sheppard Richard
46 house unoccupied
54 Woodill Robert
56 Tremaine Miss Jane
58 Crosskill George H
58½ office unoccupied
60 & 62 Lovett House, Mrs E Latimer

Here Bishop street intersects.

Government House
66 Shaughnessy Eleanor, widow James
80 Renner Charles
84 Mahon J C
86 Lawson Miss Ann
92 Russell House, Kennedy Miss I

Here Salter street intersects.

96 Kennefick Patrick
96 Farrell Henry
98 Chapman S
98 Pearson R
102 O'Donnell Edward
102 McCormick John
102 Barrett Annie, widow John
104 Kearney P J
104 Ryan Mary, widow James
106 Urnau Louis F
108 Dixon William
108 Ryerson Henry
110 Neily Thomas
110 Whelan Margaret, widow James
110 Brown Michael
110 DeYoung Frank
110 Beazley John
110 Murphy Kate, widow Thomas
110 Barrett James
110 Barrett Miss Cecelia
112 Stay George
114 & 116 Austen Bros
114r Fannerd James
114r Leahy Alice, widow Thomas
114r Martin George
114r Bellewortn James
116r Butler Mrs Michael
116r Flannagan Amelia, widow Dennis
116r Kibble John
116r Kane Michael
116r Cotton John
116r Evans John
116r O'Hara Thomas
118 King H M, livery stables
120 Fluck G J
122 McNeil & McNeil
122 Fluck G H
124 shop unoccupied
126 D A R Ticket Office
126 Maritime Express Co
126 C P R Ticket Office
126 Dominion Express Co
130 Woodburn Robert
130 Jackson James
132 I C R Ticket Office
134 Grand Trunk Railway Office
136 Jones G Carleton
136 Sheridan A B
136 Warren James T
136 Haley William
138 & 138½ Canadian Gen Electric Co, ltd
140 Lewis J W
142 Bowes James & Sons
144 Ruggles St Clair
146 & 148 Boston Hotel, J P Flavin
148 McPherson Miss Alice
150 Watson John

Here Sackville street intersects.

152 Faulkner & Co
154 shop unoccupied
156 Stanford Robert
158 Knight & Munroe
160 Chisholm John
162 Crowe Robert W
162 Walsh William W
162 Hanright & McKinnon
162 Grancin M V & Co
162 Reynolds C F
164 East Canada Saving and Loan Co, ltd
166 MacIntosh James C
166 Fletcher M E
166 Geldert J M
166 Power Hon L G
166 Cahalane Thomas J
168 Western Union Telegraph Co
170 Fitzgerald John
172 to 176 Halifax Club
178 to 182 Bank of Montreal
184 Murdochs Nephews

Here Prince street intersects.

Provincial Building
Fielding Hon W S
Longley Hon J W
Crown Lands Department
Church Hon C E

McKay Dr A H
Lawson Prof G
Reynolds W K
Murphy Dr Martin

Here George street intersects.

186 Merchants' Bank
188 Bank of Nova Scotia
190 Anderson George
192 & 194 Stairs John & Co
196 to 204 Kelley & Glassey
198 McNab John
198 Bayne Charles
198 Bayne Andrew N
200 Excise Bond Warehouse
202 Martin Thomas
206 & 208 Wilson J E
210 Halifax and Bermuda Cable Co, ltd
212 Beattie Matilda, widow Robert
212 Smith Elizabeth, widow Timothy
214 & 216 Brown & Webb

Here Duke street intersects.

People's Bank of Halifax
218 & 220 storerooms of H G Woods
222 MacKinlay, back entrance
224 McFatridge John
224 Nolan John
224 Nolan James
226 & 228 S A Refuge and Shelter House
226 Andrews Ensign
226 Campbell Capt C C
230 to 234 McDougall A & Co
234 & 236 Billman, Chisholm & Co

HUNTER com. Cunard, runs North to Charles.

WEST SIDE.

Bishop George

EAST SIDE.

37 Isner Thomas
Henderson Angus

HURD'S LANE, com. 190 Upper Water, runs West to Brunswick.

1 Walker Daniel
3 unused door
5 Barber Edmund P
5r McGinn Bernard

Here Barrington street intersects.

9 & 11 Moir W & A
13 Trider Edward
15 Benree William
15 Hines Louise, widow James
17 Crooks James E
17 Sullivan Bartholomew
17 Murphy Thomas
19 Garde James
19 Shea Stephen
2 Blakeley Annie
6 Allison Otto
6 Christensen Hans
8 Chambers John
8 Tobin Catherine, wid Michael
10 O'Toole Terrance
12 Himmelman James
14 Robinson Susan, widow Alexander
16 to 20 Chase J M & Co

Here Starr street intersects.

24 Landeryou John
24 Adams Anne, widow William
26 Power William
26 Cooper Charles

INGLIS, com. 86 Pleasant, runs West to Tower Road.

1 Douglas Thomas
3 Cogswell Dr Arthur W
5 Lithgow William
7 Doane, F W W

Here Victoria Road commences.

9 Cunningham Francis W
11 & 13 houses unoccupied
15 Cahan Charles H
17 Davis John C
19 Langenberg Albert C
21 Bessonett John S
23 Duffus Capt Graham S
25 Mackinlay, R B, widow A K
27 house unoccupied
29 McDougall Clarence B
31 Romans Sarah J, widow Robert J
35 Sullivan Edward E
35 Sullivan Mary E, widow William P
37 Forsythe George E
39 Macnab William
41 Davidson, B M
43 Drysdale, Arthur

Here Bland street intersects.

47 Stewart John J
51 Adams Edward D

Here Lucknow Terrace commences.

73 Weldon Richard C
75 Crosskill Herbert
77 Fraser William J
77 Fraser Rev William M
81 Mitchell Walter
83 Mitchell Anna, widow George P
85 house unoccupied
87 Harris Robert E
89 Smith Edward F
91 Clarke Harshaw B
91 Reynolds William K

Here South Park street intersects.

99 Corbett Frederick D
101 McNab John
109 LeVisconte William
22 Brookfield Samuel M
36 Evans Charles A

ensen Hans
ers John
Catherine, wid Michael
le Terrance
elman James
son Susan, widow Alexander
Chase J M & Co

ere Starr street intersects.

eryou John
s Anne, widow William
r William
er Charles

com. 86 Pleasant, runs to Tower Road.

las Thomas
vell Dr Arthur W
ow William
e, F W W

re Victoria Road commences.

ingham Francis W
houses unoccupied
n Charles H
s John C
enberg Albert C
onett John S
us Capt Graham S
kinlay, R B, widow A K
e unoccupied
ougall Clarence B
ans Sarah J, widow Robert J
ivan Edward E
ivan Mary E, widow William P
ythe George E
nab William
idson, B M
sdale, Arthur

Here Bland street intersects.

wart John J
ms Edward D

Lucknow Terrace commences.

ldon Richard C
sskill Herbert
ser William J
ser Rev William M
tchell Walter
tchell Anna, widow George P
se unoccupied
rris Robert E
ith Edward F
rke Harshaw B
ynolds William K

Here South Park street intersects.

rbett Frederick D
cNab John
Visconte William
ookfield Samuel M
vans Charles A

38 house unoccupied
40 Duncan David H
44 Mackinlay Andrew
46 Torrance William B
48 Bayne Andrew N

Here Bland street intersects.

50 Winn Capt John
52 Chipman Brooks W
52 Chipman Henry L
54 Brookfield Walter G

Here Brussells street ends.

56 Keith Donald
6? Roy James E
82 MacLean Hannah, widow John S

Here South Park street intersects.

96 Fluck George J
98 Sutcliffe Edward B

Here Ivanhoe street ends.

102 Macdonald Henry A
104 Musgrave George
106 Henderson Joseph R

IVANHOE runs North to 102 Inglis.

Macdonald James A

JACOB, com. 114 Upper Water, runs West to Brunswick.

7 to 13 Clayton & Sons
15 Trinity Church
15½ Huggins Charles E

Here Poplar Grove commences.

17 Griffin John P
19 Brokenshire J D

Here Starr street commences.

23 Inglis John M & Son
25 Cooper Miss Anne
25 & 27 Vicary Maria, widow John
25 Freeman Anna L, widow Newton
29 Jensen Carl & Co
31 Vincent, William
33 Phelan Francis P
35 Union Protection Co's Hall
37 Chadwick Richard
39 & 41 Courtney T Frank
4 Carrigan W H
6 Roche David

Here Grafton street intersects.

12 Moran William H
12½ Campbell A C
14 Redpath Mrs Jeanie
16 Power Mary, widow John
16½ Jackson Thomas
18 Lane Richard
18 Goldberg Jacob
18 Stephen Vincent
18½ Nash John
20 Maling George B

Here Albermarle street ends.

22 & 24 house unoccupied
26 Noble James
28 Silverthorne David jr
30 Meagher Patrick
30 Moir John
32 house unoccupied
34 Meagher Mrs Patrick

JAMES, com. 17 West, runs North to William.

13 Hannigan Timothy
19 Marsman Edward
19 Ford William H
25 Saunders Joseph
27 Drysdale William
Sullivan William J
4 Johnson George
4 Oliver Jeremiah
6 Turner John
6 Nelson James
16 Little James
18 Toft William
18 Wood John
20 Bremner Benjamin
20 Wood Susan, widow Andrew
26 Volens William
30 O'Rourke Elizabeth, widow George
32 Johnson Samuel

JOHN ST. com. 45 West runs North to Charles.

1 Wells William
7 Messervey Fannie, widow Richard
11 Walsh James
11 Dunn Thomas
15 Nauffts Isaac
17 Gwatkin Phoebe, widow James
17 Mullaly Thomas
21 DeYoung J C
21 Lockyer John
25 & 27 McLellan Angus
33 Verge William
35 Hubley I Benjamin
39 Paul Richard, senr
39 Thomas Howard
41 Cochran Abram
41 Taylor Annie
43 Curtis Frederick W, senr
45 Ca michael Robert
51 shop unoccupied
51 West John C

WEST SIDE.

2 Baker Peter
2 Heisler Frank
4 Meagher Bridget, widow John
12 Bulger John
12 Boutilier Willis
14 Murray Gilbert

18 Hubley Martha, widow Cyrus
20 Smeardon John
22 Myers William
24 Crowell John G
26 Marshall Maria, widow William
26 Eisenor William
26 Welt Richard
28 Bushinpin Peter
32 Berry William
34 Keddy Arthur C
34 Ridgeway Thomas W
36 Dibbin Richard
36 Sutherland William
40 Isnor Edwin
42 Blakeney Frederick
44 Boosey John A
46 Searle Helen M, widow William F
48 Moules Thomas
52 Campbell John A
52 Duggan Mark
54 Clarke James
54 Shiers Earnest E
56 house unoccupied

JOHNS' LANE com. 68 Maynard, runs West to Common.

6 Skinner Demus
8 Richardson Margaret, widow Robert
10 Cox Hannah, widow Charles R

JUBILEE ROAD com. at Summer and runs West to N. W. Arm.

1 Caldwell William
1 Allen Benjamin W
3 Murphy Dr Martin
3 Murphy John J
5 Lane Frederick C

Here Sydney street commences.

17 Kennedy Stephen
17 Grant James S
19 Hamilton Hugh F
21 Boutilier Edward
23 Parker Maxwell M
23 Parker Samuel E
25 Anderson John M
25 Anderson William G
25 Payne Charles
25 Roberts Mary, widow Richard
27 Toale John

Here Louisburg street commences.

Crescent's Athletic Grounds
39 Kennedy Giles
39 Mosher Michael

Here Walnut street commences.

Leary Robert
Leary Joseph

Here Chestnut street intersects.

Forristall Richard

Here Maple street intersects.

91 Pitkin Thomas
93 Myett William
95 McDonald James
97 Hooper William
101 Monaghan Patrick
101 Furlong Patrick

Here Oxford street intersects.

Burns Patrick
Almon Hon Dr William J
Almon Charles M
Roberts Charles
Lawson Henry
Cossey Spencer R

SOUTH SIDE.

2 Dicketts John E
6 Mitchell Allan L
6 Mitchell Mary, widow Martin
6 Mitchell Creighton J
6 Anstiss George
house unoccupied
Grant James
McFetridge James W

Here Henry street commences.

Myette Charles J
Thom Skein
Churchill George S

Here Walnut street intersects.

vacant lots

Here Chestnut street intersects.

McGlone Thomas
Debay William

Here Maple street intersects.

vacant lots

Here Oxford street intersects.

Geldert John M
Hillside Farm
Anderson C Willoughby

KAYE ST. com. 28 Campbell Road, runs West to Gottingen.

9 Johnson Charles E
11 house unoccupied
13 Cole Alfred
13 Latter John

Here North Starr street intersects.

25 Mooney David M A
27 Ackhurst George
35 Bond Alexander
37 Methodist Church
Young Street School

6 & 8 S Overy's Express Stables
10 house unoccupied
12 Daine Richard
12 Wright John
14 Pirie Walter
16 Ryan John

Here North Starr street intersects.

22 Mackenzie George A
24 Rood James H
34 Clarke John
36 Williamson Thomas
36 Cox Lewis
38 Mumford Clifford A
40 Pierce Peter
40 Pierce Peter H
42 Coolin William
42 Fenerty Sarah, widow Wellington
44 McLeod William
44 Britton James
St Joseph's School

KEMPT ROAD com. 150 North, runs North to 3 Mile House.

EAST SIDE.

5 Quin John K

Here McCully street ends.

29 Brown Hugh
33 Taylor Harriet, widow William
37 Hanlon James F
39 Ward Joseph
41 Troop Alexander
43 Haverstock James
43½ Johnson John
45 Roberts William T
47 Way Henry R
49 Smiley George W
51 Webber Philip
Burgess & Quin

Here May street ends.

61 & 63 Edwards Edward
67 Garroway John
67 McAndrews Alfred
69 Gibson Joseph
73 Burns James A
75 Chipman William H
77 Boyd Thomas A
79 Pace George A
83 Publicover Julia, widow George

Here Bloomfield street ends.

Bloomfield Street School Grounds

Here Almon street intersects.

97 Bell George H
101 Longton John
103 Feely Francis
114 Mullins James

Here Bilby street ends.

115 Goudge Edward
117 Martin Walter

Here Macara street ends.

Vacant lots

Here West Young street intersects.

Henry John C
Veith William J
Railway crossing
Nicholson Alfred
Nicholson James

Here Lady Hammond Road ends.

Vacant lots

WEST SIDE.

2 Doyle Andrew
8 Horne George
10 Rider Charles
12 Marshall Miss Emily S
14 Keating Michael
20 Hyland John J
26 Peart Rupert C
28 Pelton A F
30 King Alfred J
34 King Richard
40 Brant Michael
42 Burgess Daniel
42 Cane George
46 Craydon R H,
46 Ott J E
48 Tully Henry C
50 Smith Isaac
50 Hobbs William
54 Davis Sarah, widow William
54 Kline Frank
56 Pitman Charles
58 Schwartz Gabriel
58 Smith Robert
60 Fitzgerald William
66 & 68 Tully & Son
Huxtable & Courtney
70 Doyle John
70 Marsden William
78 Brady George F
82 Barron Thomas
86 Sturgess Emma, widow William
86 Allen Sarah, widow Colin
88 Gilfoy Patrick
90 Crady John
90 Kearns Peter J
92 Gough Thomas A
110 DeYoung Thomas

Here Almon street intersects.

112 Ferguson John
122 Smeardon Frank
122 Marsh Thomas
124 Ward Charles
126 McLellan David
126 Cox George
128 Kiley James
Dominion Cotton Mills Co

Here West Young street intersects.

Henderson & Potts
Henry George P
Rhodes, Curry & Co
Eastern Oil Company
Vieth Miss Susan
Elliot David
Nichols Alfred

Here Windsor street ends.

Deal Augustus
St John's Church

KENNY com. Campbell Road, runs West to Gottingen.

NORTH SIDE.

1 to 59 Mulgrave Park
Orr Samuel
Pickering Jane, widow Frank

Here Acadia street intersects.

93 Campbell John

SOUTH SIDE.

2 Hessian John
4 Thomas George H
4 Keats John
6 Wilson William
6 Gess Edward
78 Henderson John

Here Acadia street intersects.

94 Green Edward

KENT com. Pleasant, runs West to Queen.

NORTH SIDE.

25 Duffus John

SOUTH SIDE.

2 Weatherbe James L
2 Conrod Rufus
2 Berringer Henry A
2½ Beazley Thomas
2½ Beazley Mary, widow William
4 Hagarty Patrick
6 Wilson Herbert G
8 Ronayne Ambrose
8 McCowan Alexander
10 Shute Frederick
14 Roue James
16 Stairs John F
18 Pollok Allan
20 Stairs George
28 Howe Douglass
30 Hart George R
32 Lessel Caroline, widow William H
34 Longard Charles H
36 Murphy Amelia, widow James H
Newcombe Woodman R

KING'S LANE, com. 63 Cunard, runs North to West.

21 Meagher Rebecca
21 Dixon Alexander

Here Chestnut Lane commences.

18 McNeil John A
20 Potts Eliza, widow Thomas
22 Deer Thomas
22 Jacobson Samuel
24 Pace Robert T
26 Nickerson Caleb
28 Hawley William H

KING'S PLACE, com. 205 North St., runs North.

EAST SIDE.

1 Fripp Eliza, widow Edward
Hyland's Cooperage
Gooley Catherine, widow Thomas
Andrews Arthur
Johnson Thomas P
Hill Thomas
Chandler John W
Tomlin Samuel
Mont George

WEST SIDE.

2 La Pierre Andrew
12 Shea Patrick
14 Clancey John
16 Franklyn William
18 Johns Hugh
20 Kirby Charles J
22 Grant William H
24 Henry John J
26 Jordan Martin

KIRBY'S LANE, com. 128 Tower Road, runs West.

SOUTH SIDE.

Knight William C
Long Sarah J, widow Edwin
Munro Angus

KLINE (North) com. Chebucto Rd, runs North to Bayer's Road.

EAST SIDE.

Kemp John E

WEST SIDE.

Smeltzer David
Washington Patrick
Forbes James

KLINE (South) com. at Quinpool Rd, runs North to Chebucto Rd.

EAST SIDE.

Leneghan Charles

Here Oak street intersects.

Welsby William
Yeadon Isaac

WEST SIDE.

Drysdale Neil
Glazebrook John
Johnson James
Shanks Edward

Here Oak street intersects.

Kiddy Peter
house unoccupied

LADY HAMMOND ROAD, com. Longard Rd, runs West to Kempt Rd.

NORTH SIDE.

Jones John
Hubley Stephen
Timmins James
Myers Mary, widow James
Jones Hannah
Murray Bridget, widow James

SOUTH SIDE.

Murray John
Kaye Thomas
Abner John
Shortell Peter F
Pickering John
Elsdon Frederick

LAWRENCE, com. 55 Windsor, runs West.

1 & 3 Hubley Andrew.
5 Lewis W H
5 Coulstring, Alexander M
7 Mont Thomas
7 Collins Frank
9 Boutilier Osbourne
9 Boutilier, Jacob
11 Mills Joseph
11 Beazley Joseph
13 Brown Joseph
13 Kennedy James
13 Davis Alfred
31 Beattie John
2 Aberdeen Hall
4 Hurshman George F
4 Hill Owen P
6 to 10 Foster William
28 Craig Mary, widow George
32 Mumford Inglis

LeMARCHANT, com. South, runs North to Coburg Road,

EAST SIDE.

Cooke William J
Brunt Henry
O'Connell William
Dean William
Laidlaw Charles
Laidlaw Walker
Murphy Dennis

Here Coburg Road intersects.

Archbold Rev F H W
Bowser William H
Albro John E
Dunlap Archibald
McLean Daniel

WEST SIDE.

54 Clarke William
56 Fry Abram
62 Young Jerry
64 Anderson Alexander
64 Blackman Albert
66 Stensrud Magnus
Anderson William

Here Coburg Road intersects.

Hubley Eben S
72 Gray J Albert
74 Cook William J
76 Bannister William H
78 Watson Miss Bella
80 Public School.

LETSON'S LANE OR COURT com. 126 Morris, runs South.

1 Larkin Matthew
3 McIntosh Daniel
5 O'Brien John
7 McMahon Thomas
7 Todd William J
2 Thompson John S
4 Smith Richard
6 Hill John
8 Ferris William
8 Hamblin William

LINDEN com. Louisburg runs West.

NORTH SIDE.

Robinson William

LOCKMAN STREET com. Cornwallis, runs North to Campbell Road.

1 Caldwell Samuel
1 Hawes Patrick
3 Conway Mary, widow John
3 Lannon James
5 & 7r Nash George W
7 & 9 Roache Mary, widow Garrett
11 shop unoccupied
11½ Young John
13 Gasler Mariam B, widow Carl
15 Morris John
17 & 21r Muise Susan, widow George
19 & 21r Power John
19 & 21 Abriel Joseph
21 Healey Catherine, widow Lawrence
23 Kenney William

25 Mulcahy Mary, widow Michael
25 Stokes John
25 Martin Phoebe, widow William
27 DeGruchy Philip
27 Dedy William
31 Burns John
31 Baldwin Catherine, widow Nicholas
33 Glazebrook Charles
35 Ryan Michael
35 Healy Thomas W
39 O'Donnell James
39 Thomas Mary E, widow John
41 Marshall Miss Jane
41 Marshall Misses, private school
43 Corbett William H
43 Kent Thomas L
45 Wallace & Stevens
47 house unoccupied
49 Venables Dr James
51 Harris George J
51 Harris James J
55 house unoccupied
61 Wilson Lewis A
63 & 65r Hoar Maurice
63½ & 65r Norcutt James
63½ & 65 Ivanny Isaac
63 & 65r Yorke Louisa, widow Benj
65 Colquhoun William
67 Spry Thomas, jr
69 Spry, Thomas, sr
69 Hubley Thomas A
71 Robertson Alexander
73 O'Sullivan John
73 Jones Miss Frances
75 Osman John
77 Osman Minetta, widow John H
81 Taylor George
81 King Charles

Here Gray's Lane ends.

83 shop unoccupied
85 Wamboit Alfred
87 DeFreytas Charles S
89 During Joseph
91 Romans James
93 Smith Daniel J
95 Gould William
97 Cullimore Arthur
99 to 101 Fenton Frederick

Here Gerrish street intersects.

103 Kimber Mrs William
107 Wilson Henry S
109 Hargrave Alfred W
111 Trider Henry
113 Cogswell William R
113 Cogswell Susan, widow Norman
115 Thomson John A
119 Cohoon John
119 Cohoon Joseph
119 Payne Edward
119 McDonald Mrs Lawrence
125 Wilson Robert J
135 James Benjamin
135 James Frederick
139 Graves George
139 Allan Arthur
141 Fanning John
141 O'Dell Henrietta, widow Richard
145 O'Mullin Robert
147 O'Mullin John C
151 Williams Henry
151 Stacy Frederick
151 Canavan Frederick
151½ Slack William B
153 Fox Neil
153 Salsbury William
155 Morine John D
157 Yeomans Henry L
159 & 161 Huggin Sarah, widow Thomas

Here Artz Lane intersects.

163 Power Edward
169 Bowser Jacob
169 Howe John
169 Melvin Reuben
173 Megeney Richard B
177 Pickford Charles
179 Hart Edwin F
181 Farquhar Elizabeth, widow James
183 Greenwood Herbert H
185 Way Ellen, widow Thomas
185 Way Arthur
187 & 187½ Desmond James
187 & 187½ Richardson Josiah
187 Blackadar William H
189 Outhit Charles W
193 Lange Ove
195 Harris Miss Annie
195 Miller Miss Kate
195 Sutcliffe Margaret, widow E W

Here Bedford Avenue commences.

1 Horley Fred W
3 Brymer Mary Ann, widow Robert
5 Dowling Frederick
7 Williams Daniel
197 Read Elizabeth, widow William
199 Horley William J
201 Smith Benjamin
203 & 203½ Carson Henry
205 & 205½ McCaughin Robert
207 Blackadar C H
209 Bentley Sophia
211 Adams Melinda
211 Bledge Patrick
213 & 215 Power Thomas M

Here North street intersects.

I C R Station to end
2 to 6 Hills John E
8 Lee Wah
10 Cody Nora
10 Shaw James
10 Murrans Thomas
10r Murphy Matthew
10r Pepper John
10r Slade John
10r Dunn Catherine
10r Fisher William
12 Power William

12 Morash Catherine
14 Cosgrove Michael
16r Shilleen William
16r Anderson Carl
16r McNeil Anthony
16 Landsbury Herbert
18 Sheppard James
20 to 24 St Patrick's School
26 & 28 O'Brien John
28½ Davis Charles S
30 Davis George
30 Peters Margaret, widow John
30r Morrisy Thomas
30r Laurilliard Susan, widow John G
30r Laurilliard Agnes A
30r Gummels Charles
32 Walsh Mary, widow Edward
32 & 34 McCarthy Mary, widow Dennis
36 O'Bryan Ellen M, widow Edward
36 Casey Joseph P
36 Dupree Honorah, widow Alfred
40 Wambolt James P
40 Roome George
42 Ward William
42 Ward Mary, widow Thomas
44 Toole Peter
44 McMullin Daniel
46 Cumming T Abbott
48 Clayton William
50 Netting James
50 Cleary Thomas
52 Rudge James
54 Maitland Miss Jane
56 Barnstead Jeremiah
58 Sellars John A
60 Warren Montague
62 Leitch Andrew
64 Graham Hugh
64 Graham Bella, widow Frank
65 Creighton Charles
70 Dixon Thomas
72 Francis Thomas H
74 Quinn Martin
76 Hiseler Edward J
78 Caddihy John
78 Boutilier Joseph
80 Lockhart Mary, widow Joseph
82 McNamara Walter H
82 Cohoon William
82½ Ward Mrs Louisa
48 & 86 McNamara Robert
88 Tufts Charles
90 Fitzpatrick William
92 Livingstone Joseph
94 Moir William
96 Hardy Thomas
98 McCaughin Arch
100 Elliot James F senr
104 Mansfield Edward W
104 Hurley Francis
104 Floyd James
106 McNellen Henry A

Here Gerrish street intersects

108 During Omar
108 Foster Daniel
108 Turpen Frederick
112 Hinch John
116 Shanks Alfred W
118 Brown Anastacia, widow Henry J
120 McLeod Norman
124 McGrath James P
126 Nye William
126 Temp'eman Catherine, widow Daniel
128 Keltie Robert

Here Lockman Terrace commences.

LOCKMAN TERRACE.

1 Seaboyer Charles
2 Snooks Jane, widow George
3 McCaffrey John
4 Monamy John
130 Halifax Hack and Livery Co
134 Spain William T
136 Fairgrieve Robert S
138 McGuire Philip
140 O'Sullivan Martin senior
142 Ehman Saul
146 Burke James
148 house unoccupied
150 Dalglish Dugal
Home Guardian Angel School-room
152 Brooks Edward S
152 Higgins John
158 Dunn Eliza, widow George
158 Prosser Melinda, widow William
158 Smith James T
158r Prosser Miss Rosalie
158r Dunn Kester
158r Stevenson Catherine, widow Roland
158r Baker Thomas
158 Smith James T
158 Cummings Miss Bridget
160 shop unoccupied
162 O'Sullivan Dennis
164 Spike Thomas D
166 Logan Miss Margaret
166 White Mary, widow James

Here Artz Lane intersects.

168 McLennan Miss Susan P
170 Weatherbe Frederick
172 Weatherbe James L
174 Curran David
176 Brodie Miss Isabella
180 Lee John
180 Davis Lewis
186 McDonald Elizabeth
192 O'Brien John
194 Ronnan Joseph
196 Stokes William
198 Fenerty Archibald
200 McEachern Christina, widow Daniel
202 Musgrave John D
204 Richardson George
206 Spain Frederick
208 Vassels Alphonso
212 McDonald Mary, widow John A
212 Ronayne Christiana, widow Patrick
214 Dickson James
216 O'Toole Matheson
218 Wallace George E & Co

220 Adams William A
220 Mahoney Miss Rose

Here North street intersects.

238 Brown George A
240 McDonald Isaac
242 Grace Thomas
242 Ford Mary, widow John
244 Clay Edwin
246 Gunn Alexander
248 house unoccupied
252 Taylor John E M
252 Taylor Charlotte, widow John
254 & 256 Nova Scotia Nursery
Admiralty property
Dunn Joseph

LONGARD ROAD, com. Kempt Rd, runs North to Bedford Basin.

EAST SIDE.

Hayward C W & Co
Crawley M A, widow Thomas
Vincent Arthur
Cornhill John
Crawley Alfred G
Brine Mary A, widow Charles
Morley John
Murphy Jeremiah
Fraser Samuel
Burlinson Edward
Landry Simon
Bradley John
Fougare Alexander
Mirror Thomas
Brushett Richard W
Walker William
Vacant lots

Here Lady Hammond Road intersects.

Longard William H

WEST SIDE.

Kelly Charles
Little Jane, widow Thomas
Bushell Robert
Hyndon Edward
Knapman Ann, widow John
Murray James P
Myers Joseph
Speirs William
Coltman William
Crompton William
McKenzie Donald
Little David

Here Lady Hammond Road intersects.

Jones John
Bradzley Jacob
Thompson William
Boutilier Aaron

LORNE TERRACE com. at North, runs North.

1 Neily Joel B
3 Nisbet William
5 Richey M H
17 MacPherson Rev H H
19 Connor George M

LOUISBURG com. at Jubilee Road, runs North to Quinpool Road.

EAST SIDE.

3 Thorburn Thomas
5 McGrath John
Kerville Albert
Boutilier John
Little John
Garrity Mary, widow Michael
Garrity William
McKay John

WEST SIDE.

Crescents' Athletic Grounds
Longley Thomas
McLeod James S
Hamilton Miss Sarah

LUCKNOW com. Inglis, runs North to Fenwick.

10 Green Frederick W
12 MacMechan Prof Archibald
14 McInnes Hector
16 Taylor ——, widow George R
18 Rankin Charlotte, widow James
20 Kaizer Frederick A
22 Schulze Carl G
24 Finlay Andrew J
26 O'Brian David B
28 Power James W
30 Davis George H
32 Carey Miss Margaret
32 Carey Miss Agnes

Here Victoria Road intersects.

Guy Samuel E

MACARA STREET com. 424 Gottingen, runs West to Kempt Road.

8 Hyde Michael A
14 Cass Thomas J
20 Lawrence Rachel, widow William
20 Locke Elizabeth
20 Mason Elisha P

Here Young street (or Islesville) ends.

32 Welburn Thomas J
38 Usher Thomas
44 Fraser Archibald
46 McCarthy Mary, widow John
48 Shadbolt William

Here Agricola street ends.

58 Boutilier Peter J
58 Hesketh William
58 Smith Henry G
58 Moss Frederick
64 Hashman Henry
64 Clark Eli

MacCULLY STREET com. Agricola, runs West to Kempt Road.

3 Brown James F
5 Boutilier Noah
7 McAinsh David
9 McLuckie John
9 Hazel Margaret M, widow David
10 Myers Albert E
12 Wood George F
14 Hurley Thomas
16 Island Richard
16 Mosher Elias

MAITLAND (North) runs North to 62 North.

1 Nisbet Robert D
3 Fraser William
2 Wilson Thomas

MAITLAND STREET com. Maitland Terrace, runs North to Gerrish.

1 McFarlane Ellen, wid Capt Peter
1 Marr John E
3 Carew Francis J
3 Taylor James W
5 Glazebrook Charles W
5 Glazebrook John G
7 Henderson James M
9 Thompson James

Here Brunswick Lane intersects.

11 & 13 Keating Isabella, wid Edward
13 McFarquhar Joseph
15 Nagle Charles
15½ Wilson Isabella, widow James M
17 Connors Charles
19 Weston George
21 McKnight John
25 Grosse James
25 Tolliver George
27 Barrett John
31 McDonald Daniel
35 Pace Alice, widow Simon
37 Duffield Mrs John
43 Knight John
45 Cook William
49 Lynch Michael

Here Cornwallis street intersects.

55 & 57 St George's Hall
65 Tully William A
67 Power Horatio
69 Hillis Rachel C, widow James
71 Shiers Benjamin
73 Blundell Edward
73 Coles Elijah
75 Shaw Gilbert
77 Lonegrove William
77 Heenan John
79 Whelan James
85 Silver Frank J
85 Willing Mary, widow William
87 & 89 Coolen Alexander
95 Kinnear William J
97 Beamish Francis S
99 Burford Joseph
101 Fraser Alexander
109 Hopewell William
111 Edwards John T
113 & 115 Kirwin Edward
2 Brehm Miss Emma
2 Scott Charlotte, widow H
6 Carr James, sr
8 Hosterman Harold E
10 Heenan William J
10 Wakely William R

Here Brunswick Lane intersects.

12 to 16 Tremaine S, Acadia Tob Fcty
18 Sloan William J
18 Lacey Mrs Michael
20 Johnson Angus A
20 Evans William
20 Bonner James
20 Farrow Robert H
20 Martin Ann, widow William
22 Leahy Thomas
24 Tuura Andrew
24 Lightizer John
28 Fox Thomas
28 Fox Matilda, widow Robert
28 Pratt Margaret, widow Benj
30 Flynn Timothy
32 Gerrior Frances, widow Charles
32 Fisher Edward
32 Bertis Charles
34 Wambolt Augustus
38 Clarke George
38 Hogan Michael
40 Keilley Anastasia
40 McDonald Allen

Here Cornwallis street intersects.

50 Fletcher Maria J, widow George
52 Skallish James
54 Evans William
56 Kilfoyle Johanna
58 Burns John
58 Pippey Matilda
60 Mullalley Pierce
60 Tapper George
62 McDonald John A
64 Tobin Henry
64 Fitzgerald Rebecca, widow Michael

Here Market Lane commences.

68 house unoccupied
68½ Stone William
68½ Johnstone Hugh
70 & 72 Haney Ellen, widow James
76 Phelan Patrick E
76 Killeen Martin

78 Borne Lewis
80 Kline Alfred
80 Greene William J
82 Deegan Nicholas
82 Wiseman William
86 & 88 Mountain Michael
88 Rodgers Theadore
90 Woodling Charles S
92 & 94 Yeoman Thomas
96 Sullivan Timothy
96 Handley John

Here Prince William street commences.

98 Power Johanna
100 Cullen Johanna, widow Edward
102 Phillips Joseph H
104 Melvin William L
106 White Robert J
106 Kinney Charlotte, widow
108 Biddle Charles F
110 McNeil James C
112 Shadbolt William
114 Wilkinson James
114 Ray Hattie, widow John
116 Parker William B
116 Geary Thomas
116 Jewers Ruth, widow James
118 Hopewell James J
120 Ferguson John E
122 Daniels James
124 Arthur Thomas
126 Blakeney Amos H
128 Mitchell William
130 Rogers Henry
132 Harvey Mary, widow Edward
134 & 136 Jordan William

MAITLAND TERRACE com. at Brunswick, runs West to Maitland.

7 Munnis James K
9 Tremaine Stuart

MAPLE com. Coburg Road, runs North to Quinpool Road.

1 Zong John
1 Ryan Thomas
5 Angrove Charles
7 Brown Michael
7 Brown John
9 McNeil Margaret

Here Jubilee Road intersects.

vacant lots

Here Cedar street ends.

Havill William

WEST SIDE.

vacant lots

Here Jubilee Road intersects.

Pitkins Thomas
Thomas Robert

MAY com. 198 Agricola, runs West to Kempt Road.

1 McGrath Thomas J
9 to 13 Militia stores
15 Naufts Stewart
17 Hashman Eben G
19 Young William
19 Merritt Charles
21 Gage Susan, widow Wm A
23 Goddard John W
4 McNeil Frank
6 Myers Archibald A
10 Gillen James

Here Fern Lane ends.

14 Wood Elizabeth, widow Chas J
16 Goddard Joseph
18 Sparks John
18 Reddy John F
20 Moules William
20 Moules John J
22 O'Brien James T
22 Nickerson James D

MAYNARD, com. 41 Cogswell, runs North to Bloomfield.

1 Barton John
1 Mahar John
3 Cooper James
3 Wheeler William
5 Woolard Samuel B
5 Baker Margaret E, widow William
7 Sim Caroline, widow George
9 Dooley
9 Ryan William
9 & 11 Cruse George
9r Crickard John
9r Westhaver Elizabeth, widow Henry
9r Howard John
11r Ryan William
11r Summers Peter
13 McDonald George A
15 Leydon Thomas
17 Fairbanks Charles R
17 Fraser Mrs B M
19 Oxner Annie, widow John

Here Falkland street intersects.

25 Rhuda Robert
27 James John
27 O'Connor William
29 McDonald Daniel
29 Schrage Margaret M, wid Wm H
31 Lawson Ann
31 Connolly Joseph
33 Myers William
33 Roberts Charles
35 Macdonald John
37 Holland Charles
37½ Baxter Hugh
37½ Reid John

39 Carew James T
39 Carew Miss Ellen
39 Lively John
41 Brown Catherine, widow Hugh
41 Brown Thomas
41 Rawley John R
43 Manuel Silas
43 Isnor Ada, widow Edward
45 house unoccupied
47 & 47½ Johnston Daniel

Here Cornwallis street intersects.

49 Snow John
49 McLaughlin Charles E
51 Smith Theresa, widow W D F
51 Hume Martha, widow William
53 Sullivan Michael
53r Kaye William
53r Holland William
53r Collins William
55 Frawley Mary A, widow John
55 Arthurs Charles
55 Palmer James
55 Donough John
55r Williams John
55r Morrison Alexander
55r Mummery Charles
55r McKay William
57 Condon Edward
59 Walsh Richard
61 Tebbutt Mark
61 Munton James
61 Borgle Charles
63 Watson James
63 Kaizer Charles
65 Muir Florence E
65 Bennett Margaret, widow J J
67 Crossley Victor A
67 Jacobs Charles
69 Donovan Michael J
71 Slaughenwhite John
71 Slaughenwhite John E
73 Marshall John
73 English James
81 house unoccupied

Here Cunard street intersects.

91 Bezanson H P
93 Wright George S
95 Connors William
97 Skinner Mary, widow Thomas
97 Skinner Arthur E
99 Quigley Edward
99 McCarthy George
103 O'Rourke Alexander
105 O'Toole Patrick W
105 Hurley Elizabeth, widow John
107 Mahoney John
109 Silver Hugh R
111 Salterio Thomas
113 Brunt John G
115 Edwards James S
117 Bashford William H
119 Hilton George
121 Mulcahie Mary A, widow Nicholas
121 Mulcahie Nicholas E
123 Burnham James F
125 Roome John R
127 Marshall Coroline, widow James
129 Dimock J Snowdon
Maynard St (colored) school

Here Gerrish street ends.

149 Merlin James C
151 Parker & Taylor
153 Delouchry John
153 Blackburn Alfred
153 Barron John
163 Maxwell Andrew
165 Bone William
165 Bone Simon
165 Lambert George
165 Tabb James
173 Johnston William
173 Riner Thomas
177 Johnson John
181 Fleming John C
181 Kellum Henry
189 Shaw David
191 Lloyd John
193 McGorlic Thomas
193 Young John
195 Maxwell William
195 Medley Peter
197 Chandler Albert
197 Ford John
203 to 227 Creighton Street School
229 Barnes William H
229 Doyle Edward
229 Loman George A
231 Underwood Richard
233 Downey James

Here North street intersects.

241 Roome Edward H
6 Wilder Willard
8 Kennedy Aullay
10 Dixon Richard S
10 Smith Robert
12 Briand Alfred
14 Hill Catherine, widow Capt Charles
16 McDonald Norman N
18 O'Brien Michael
20 Greig Charles
22 & 24 Quigley J & Co

Here Falkland street intersects.

26 Daw Robert
28 Anderson Robert M
30 Graves Noah
30 Connors Daniel
32 Ahern Mrs Mary
32 Moreash Michael
34 McCarey Patrick
34 McNeill Alexander
36 McDonald Norman
38 Henry Charles F
38 Oxner Louis
40 Patton John
42 Parr David
42 O'Brien Walter

44 Clancy Robert
44 Bollard Robert
46 Moran William
46 Cantwell Joseph
48 Strupet George
50 Maguire George
50 Lownds Miss Catherine

Here Cornwallis street intersects.

52 Simson William A
52 Melvin George
54 Downey James
54 Thompson Charles
64 Gorman Patrick
64 Leaf George
64 Warn Richard
66 Moir Albert
66 Walker Joseph
68 Lilley John

Here John's Lane commences.

Drill Shed

Here Cunard street intersects.

90 Lindsay Robert J
92 Downie Charles
92 Downie George
94 McKay Miss Alice
94 Wooden Mrs E G
94 Greig Franklin
96 Boyle Henry
96 Boyle Philip
98 Coombes William
100 Frederick Elizabeth, widow William
100 Young Edwin
102 Isner William A
104 & 106 Craig Albert E
108 Johns Mrs David L

Here Woodill street commences.

110 Foster William F
112 Huggins William
112 Huggins William H
112 Huggins Charles E
114 Smith Sidney R
116 Mulcahy Thomas J
118 Smith Charles F
120 King Donald A
122 Ervin Leonard
124 Renwick C, widow George

Here Harris street commences

134 & 136 Isnor William H
136 stables W H Isnor
138 Gerrish Street Engine House
138 Saxton George
142 Sullivan Daniel J
146 Toole John

Here West street commences.

160 Slattery Mary, widow Patrick
160 Galloway Anthony
166 house unoccupied
170 Arthur John
172 Wells Walter
174 house unoccupied
176 Kellum James
180 Johnson Scott E
180 Gannon James
186 Woods Samuel
186 Colly John

Here William street commences.

188 Carter John
188 Reynolds Matthew
198 Arthur Walter
198 Hubley Josephine, widow Albert
198 Haverstock Arthur
200 building unoccupied

Here Charles street commences.

204 Arthur Thomas W
208 Bennett Edward
210 Whales Michael
212 McDonald John
220 Flemming William
222 Symonds Fredk W
228 Shaw Rueben
230 Knowdell John
232 Mahar James
232 Mahar John J
238 Connolly Thomas

Here North street intersects.

Christian Church
240 Bentley Abraham S
242 Baxter John M
244 Kierstead William H
246 Heffler Frank
248 Hudd Edward J
248 Ermis Walter
250 Renwick John A
252 Fader George A

MITCHELL com. at 22 Inglis, runs South.

2 White Alonzo J

Here Waverley Terrace ends.

6 O'Bryan Joseph S
6 O'Bryan Ellen M, widow James G
8 Redford John
10 Heenan Henry
10 Hamill Allan
12 Reynolds Clement F
14 Banfield James
14 Jeans Miss Fannie
16 Romans Misses
18 Hoar Arthur M
Brookfield's mills

MORAN com. Cunard, runs North to Sarah.

1 Mabee William F
1 Devaney Robert A
5 Latham Thomas

7 Griffiths John
7 Dauphinee George
9 Hamilton Joseph E
9 Rhind Catherine, widow Andrew
11 Gleeson William
11 Gleason Mary A, widow Michael
13 Doy e John
15 Fisher Elizabeth, widow John D
17 Smith Peter
19 Thomas William B
21 Warner Frederick A
23 Priest Joseph W
25 Mason Peter S

WEST SIDE.

6 Ross James
8 Davison Walter S
10 Woodworth Charles
12 McNeil Alexander
14 Sims John C
16 Messervey Walter E
18 Forbes Thomas
20 Blumenthal Charles
22 Greenaway John

MORRIS com. 18 Lower Water, runs West to Seymour.

1 Hawley William
5 Constantine Dennis
5 O'Neil Martin
5 Evan Catherine, widow Thomas
7 Gastonquay Omar
7 Gastonquay Firman
9 & 11 house unoccupied
13 Wetherby Kate, widow Henry
15 house unoccupied
17 Neish Rev David
19 Nisbet William C

Here Hollis street intersects.

21 Walters Solomon
23 Davidson Miss Jennie E
25 Corbin Sophia
27 Sheppard Richard
31 Bright Charles
33 Kirkpatrick Dr E A
33 Wickwire Annie A, widow John

Here Pleasant street intersects.

61 Binns Alexander
63 Flinn Dr Thomas W P
65 Jones A E
67 Wood J Taylor
71 Hart Frederick W
81 to 87 Lomas John S
91 Crawford Rev E P
93 Duffus Catherine, widow Thomas
93 Duffus J Norwood
95 Boutilier G F
97 Allison Miss Harriet

Here Dundonald street commences.

99 Morrow James
105 Wylde Charles J

Here Queen street intersects.

107 Fraser A Milne
107 Blanchard Miss J
109 Waddell William H

Here Birmingham street commences.

123 house unoccupied
125 McLeod Daniel
125 McLeod Johanna, widow Robert
127 Glawson William
127 Bowes Norman
129 Humphrey W M
131 Willis John

Here Dresden Row commences.

133 Muir Andrew
135 Markley Maurice
135 Gray George
137 house unoccupied
139 Gunn Mrs Alexander
141 house unoccupied
143 Wainwright Frederick
145 Strickland C N S

Here Brenton street commences.

Vacant lots

Here South Park street intersects.

Tower Road Park

Here Tower Road intersects.

Exhibition Building and Grounds

Here Summer street commences.

Vacant lots

Here Carleton street commences.

Dalhousie College and Grounds

Here Robie street intersects.

147 Gaul Reginald E
149 Lynagh D T
151 Nauffts Alfred N
153 Gunning Charles W
155 Boak Fannie, widow William

Here Edward street intersects.

159 & 161 houses unoccupied
163 Kennedy John
165 Pickles Alfred
167 Gibbs George
167 Gibbs Harriet, widow John
169 Northup Alexander

Here Henry street intersects.

171 Larkin John T
173 house unoccupied
175 Hall Capt Neil
177 McKenzie William A
179 Dick Alexander

181 Howlett Jonathan
183 King Harry
2 Sullivan Thomas
2 Evans Shiloh
2 Moffatt Alexander
2 Kennedy Ellen, widow Daniel
8 Carmichael James
10 Ferrie Walter B
12 Almon Dr Thomas R
18 house unoccupied

Here Hollis street intersects.

26 Henry William A
28 Lithgow James R
30 Smith Daniel*
32 McKay A H
34 house unoccupied
36 McLeod James
36 house unoccupied

Here Pleasant street intersects.

38 Mackay J W
38½ Branch Post Office
38½ W U Telegraph Office
40 Roberts James
42 Meagher N H
48 Farrell Dr Edward
52 McLarren Prince D
54 Collins Lieut R E
56 Farrell Vincent F
68 Ross Lydia, widow Peter
68 McNaughton Maria, widow Alex
70 O'Donnell W D
74 Ross W B
76 Slayter W B
78 Boak George E
84 West Sarah A, widow Augustus

Here Church street ends.

St Luke's Cathedral
St Luke's School House

Here Queen street intersects.

96 Parker F G
98 Twining E C
98 Twining Charles
Morris Street School
106 Keith Miss Mary
108 Partridge George W
110 Casey Thomas W
120 Harris Charles E
122 house unoccupied
124 Shenk Capt E G

Here Letson's Court commences.

126 Delaney Charlotte A, widow W C
128 Hole Charles C
138 Letson Robert
140 Carey Ellen, widow Edward
148 Letson Eliza, widow Philip

Here South Park street intersects.

School for Blind
Fraser C F
Bowman Miss C M

Here Tower Road intersects.

Victoria General Hospital
Poors' Asylum

Here Robie street intersects.

186 McLellan John M
200 Boak William McC

Here Edward street intersects.

222 Power Laurence
224 Halliday George
224 Blackman William B
226 Reardon James

MOTT com. Maple, runs West to Oxford.

NORTH SIDE.

Hainsworth Mary, widow Henry

Here Selden street begins.

MULBERRY LANE com. 48 Wellington, runs West.

Mannetta George
Moore John
Geddes Alexander
Bishop Thomas
Locksdale George
Barry James E
Public school

MUMFORD ROAD com. Chebucto Road, runs North-West to Dutch Village Road.

EAST SIDE.

St Agnes Chapel
Kline James
"Homeside"
Jennings Edward
Bennet J Gordon
Bennet Dr George A
Walker Henry
Walker James
Heisler George J
Keddy William
St John's Convent
Pious Sister

WEST SIDE.

St Patrick's Home.
Lawrence Brother

NEEDHAM com. 61 (EAST) YOUNG, runs North to Fort Needham.

3 Stephens William
3 Moore Henry
5 Dibbon Joseph

7 Dibbon Cyrus
7 Withers George
11 Heffler Edwin
13 Bayer Henry
15 Mollison Alexander
15 Checkley Edward
2 Carson William
2 Smith James
4 King Moses
6 Orange Hall
8 Myers Robert
10 & 12 Rodgers Hugh
14 Case Samuel
16 Griswold James
16 McLennan Archibald
18 Miller Hiram

NORTH com. I. C. R. Station, runs West to Chebucto Road.

Freight Shed
Railway Depot

Here Lockman street intersects.

11 Outram Frederick P
11 Croucher Sarah J widow Eben
11 Hesschen C Christian
15 Connell James
15 Jacques Dr H S
15 Fearon James
17 Somers Sylvester
17 Somers William C
19 Stanford Robert
21 Harris James H
21 Bennett Sarah, widow John B
23 Gordon William R

Here Lorne Terrace commences.

43 Stevens Douglas

Here Gottingen street intersects.

93 Hall Rev William E
95 Gates Winslow
95 Gates Wellesley J
97 Lynch Thomas

Here Creighton street intersects

99 Parker George
101 Rutherford Douglas
115 Studd Edward M

Here Maynard street intersects.

Christian Church
125 Murdock George J

Here Belle Air Terrace commences.

127 Spence Ernest A
129 Bentley John H
131 Marshall Patience, widow William
133 & 133½ houses unoccupied
135 Fitzgerald Michael
135 Lannigan Patrick
137 O'Hearn Peter
137 O'Hearn Mary, widow Michael
139 Dunbrack Henry
141 Belle Air Hall
145 Hubley Joseph S

Here Agricola street intersects.

147 Croskill Harriet, wid George
149 Harris William C
149 Merlin John
151 Manning Mary
151 Link George
195 Wright John H
197 Macdonald William C

Here Kempt Road intersects.

199 Moore Arthur W
201 Dean John

Here King's Place commences.

211 Pollock William James
213 Shorten Mary widow John
213 Porter Anna, widow Alex
219 Ronan James H
221 Burgess Mary, widow John E

Here Clifton street commences.

235 Borgel Benjamin
235½ Hamm Charles
237 Tillman Charles J
239 McNally Peter
241 Josey Alexander
257 Hartnett Edward

Here Windsor street intersects.

411 Kline John

Here Oxford street intersects.

417 Leahy Mary, widow Edmund
421 Shears Phillip
8 Thomas Catherine H, widow Robt J
10 Cameron House, Mrs C H Thomas
12 Butler John E
18r Petrie Thomas
18 Shiers Jacob
20 Bartlow William H
20 Bartlow Charles Alfred
24 Rogers Charles E
20 to 26 Priest Joshua A

Here Lockman street intersects.

30 Adams William A
30 O'Sullivan Maurice
32 Godwin Lewis
32r Wells Henry
34r Ackerman Henry
34r Laidlaw Harry
34r Howe William
34 Harris Fred W
36 Howe Philip J
38 Farrell Ellen, widow John
44 vacant blacksmith shop
46 McLean Jane, widow Robert

Here Brunswick street ends.

Wells Margaret, widow William
52 Godwin Louis A W
56 Parsons William
56 Smith William
56 Hodges Joseph J
58 & 58½ Margeson Rufus H
58r Power William
60 house unoccupied
62 Gunning Alfred E
62 Gunning Elizabeth, widow Geo

Here North Maitland street ends.

66 Robertson Robert
68 Rosborough James
70 Carroll Daniel
72 Kline George
74 Gladwin Robert D
74 Ormon George

Here Gottinjen street intersects.

88 Busch Henry F
90 Gladwin Charles H
92 Hessian Thomas

Here Creighton street intersects.

98 Carr Robert
102 Veinotte Miss Louise
104 Campbell Michael
108 Snow William
114 Eisner Albert
114 & 116 Wood William

Here Maynard street intersects.

120 Forsyth Margaret, widow Jas F
120 Keefe James
122 Nott James
124 Margeson Charles S
126 O'Hearn John
128 Foley Mary A, widow John
130 Bezanson Ephraim
132 Warner Mary, widow Thomas
136 Murray Susan, widow John
138 Wetmore Jacob K
140 Henry George P
142 Wilson John
142 Wilson John A
144 Saunders Alfred

Here Agricola street intersects.

Morton George H
148 Jackson William H H
150 Mutch John
152 Jackson George
152 Rourke Mary, widow William
154 Jackson Wellington
154 Hannan William
156 Daine William
156 Latter James
156 Young Robert
156 Young William
156 McKinlay William
158 Hubley Benjamin M
158 Richards William
160 Boutilier Rupert
162 Roome Robert L
164 Wallace Harris L
166 Stevens Frederick W
166 Stevens James
166 Matheson Donald
168 Hartlen Heber

Here Robie street intersects.

168½ Morton Charles L
168½ Gilliott William H
170 Appleby David
172 Lockyer William
172 Malcolm Peter

Here Windsor street intersects.

Vacant lots

Here Oxford street intersects.

Vacant lots

OAK com. Oxford, runs West to Pine.

NORTH SIDE.

Vacant lots

Here South Kline street intersects.

Redmond William

Here Beech street intersects.

Jackson William

SOUTH SIDE.

Vacant lots

Here South Kline street intersects.

Bell Thomas

Here Beech street intersects.

Vacant lots

ONTARIO com. Gottingen, runs West to Agricola.

NORTH SIDE.

1 Rhodes Charles A
9 Dickey Crofton

SOUTH SIDE.

2 Broadhurst James
4 Clayton Maria, widow George H
6 Oldham Henry
8 Burns William

OXFORD AVENUE, com. Maple, runs West to Oxford.

NORTH SIDE.

House unoccupied
Fullerton Charles
Delouchry John

OXFORD, com. at South, runs North to Bayers' Road.

EAST SIDE.

Vacant lots

Here Coburg Road intersects.

Vincent Herbert
McWilliam Charles

Here Jubilee Road intersects.

Vacant lots

Here West Harvey street ends.

Thomas Thomas
Seldon Charles E
Manite George
Davis George W
Davis Catherine, widow George
Goldsmith George
Murphy John
McCormack James

Here Pepperell street ends.

Vacant lots

Here Quinpool Road intersects.

Methodist Church
Conway Charles
Edmonds Gabriel
Bowman Lewis
Phillips Elijah
Easton Minnie, widow Robert
Hunt James
Hunt Arthur J

WEST SIDE.

Flemming Sanford
Curtis James
Simson William H
Hart Levi

Here Coburg Road intersects.

Peckham Henry

Here Jubilee Road intersects.

Vacant lots

Here Pepperell street intersects.

Vacant lots

Here Quinpool Road intersects.

Flinn Dennis
Connors Martin
James Stephen H
Bedford Thomas
Cole Alfred
Prescott William
Dorey William

Here Oak street commences.

Jones Inigo
Slade Henry
Gibbons William H
Roast Elizabeth J, widow Absalom
Conrad John

Here Chebucto Road intersects.

Vacant lots

Here North street intersects.

Kiddy Peter
Hurley Mary A, widow John J
Hurley Miss Mary S
Hurley Miss Isabel
Hurley Miss Elizabeth

PARK ST. (North) com. 89 Sackville, runs North to Cunard.

1 Wood E Albert
3 Carten Frederick L
5 MacInnes John
5 Bendler Ann, widow George M
7 Murray John R
9 McDonald Isabella, widow Alfred
9 Travers Arthur
11 Smith Rev Richard
13 & 15 McManus A E
17 Liddell Jane, widow James H
19 Creighton Herbert M
21 Mitchell James
23 Tucker John
23 Mulcahy Thomas
23 Gardner Margaret, widow Edward
25 Weston Joseph
25 Doane Hervey
27 Burgoyne George
29 Downey Albert P
31 McFatridge William
33 Ewing John J
35 McCormick Stephen F
37 MacLaughlin John
39 Inglis Mrs Charles R

Here Cornwallis street ends.

41 & 43 Murphy Mary
45 Earle John
49 Gerrard Martin
49 Smith John A
51 Doyle Thomas
53 & 55 Presbyterian Church

Here John's lane ends.

Drill Shed to end

PARK STREET (South) com. 82 Inglis, runs North to Sackville.

19 Barnes Henry W
19 Johnson Elizabeth F, wid William
23 Kelley Alma, widow George
27 Dodge Dr Stephen

Here Victoria Road intersects.

31 Forbes Frank G
37 Graham Wallace
39 Butler William J
41 Davidson Stephen R
43 Hesslein Elizabeth, widow Henry
43 Halls Mary, widow George
43 & 45 Walsh William

Here Fenwick street intersects.

51 Rose William C
53 Smith Jessie, widow Aubrey E
79 Woodill George A
81 Woodill William
83 Drake William H

Here South street intersects.

Cemetery Holy Cross, R C
87 Stoker William F
89 house unoccupied
91 Rent George

Here Morris street intersects.

105 Mitchell George
107 Smith Lawrence M
111 Smith Rachel, widow Allison
113 Stairs Isabella, widow John
115 Harrington Sydney C
119 Johnson Jacob A
121 Albro Miss Annie E
121 Fitch Dr Simon
121 Waghorn Frederick H
127 Oliver Dr William

Here Brenton Place ends.

131 Hayden Frank P
135 vacant house
137 Harvey John H
139 Thompson Miss Mary
139 Harris Catherine, widow William
143 Gordon James
145 Taylor John McD
147 Ross Miss Ellen P
149 Forrest, Samuel S

Here Spring Garden Road intersects.

177 Crowe William
177 Crowe Robert W
179 vacant house
181 North Dudley, Col A D G
181 Costen James A
183 Jones George W
185 Urquhart Robert
187 Mott Charles F
195 Power L G
197 Allen Thomas C
203 Cunningham George
205 Baker Herbert F
205 Baker John C
207 Brown Mary C, widow Edward K
209 Coleman William J
209 Barss Charles S
8 Mission Church
10 Grant McCallum
12 Corey Charles D
14 Wainwright Annie, widow J T
16 vacant house
18 Wallace John R
20 Fairbanks Edwin C
24 Tremaine Arthur DeD
26 Henry Hugh McD
26 Henry Christiana, widow Wm D
28 King James W
28 King Harry W
30 Evans Laura A, widow Howard

Here Victoria Road intersects

40 Holmes Samuel H
42 Cutler Eleanor, widow Robert
42 Cutler Robert M
46 MacIntosh Jessie, widow John
46 MacIntosh Harry W
48 Forbes John
50 DesBarres Lewis W
52 house unoccupied
54 Leaverman Louis H
58 King Richard M
60 Crichton Hugh L
64 Starr Rebecca, widow George
66 Wood Joseph
68 Pickering William F
70 Pearson Franklyn
72 DeMille Mrs, widow James
74 Barnhill Jacob L
76 Allen James
76 Holden Mary, widow Patrick
84 Allen Margaret, widow John
86 Adams Alexander

Here South street intersects.

Blind School

Here Morris street intersects.

South Park Street Park

Here Spring Garden Road intersects.

Public Gardens to end

PENNY'S LANE com. 510 Upper Water, runs West.

Ford Albert
Duffitt William
Doyle William
Martin Mary, widow Timothy
McPhee James

PEPPERELL com. Louisburg, runs to Oxford.

NORTH SIDE.

Hamilton Frances, widow John
Hamilton Robert
Hamilton Charles
Thornton John
Oxley John

PLEASANT STREET com. at Point Pleasant, runs North to Barrington.

1 Fripps Michael J
3 Davies Alfred
5 Cook Frank
5r Davies Edward
7 Stewart Daniel
7 Mitchell James
9 Dunbrack William
9½r Powell Thomas
11 to 19 Royal N S Yacht Club
11 to 19 Eastly Albert
21 Sutherland William V
23 Cosgrave Patrick
23 Alves James W
25 Packer Edward
25 Mason Edward
25 Steadman John
25 Boxell Walter
27 Parker John
27 Walter Alfred
27 Sydney Alfred P
29 Boat House
35 Elliott Sarah, widow Edmund
35 Laidlaw Miss Mary
37 Ten Brœck Emma, widow A B
37 Curry Miss Tillie
39 Gilmore John M
41 Davies Alfred
77 & 79 McDougall's warehouse, No 2c
81 Hawes George
85 Ritchie A James
Esplanade
87 Preedy Henry C
91 Carney Michael
93 Phelan Frank J
95 house unoccupied
97 Gandier Rev Alfred
99 O'Mullin Patrick
101 Hodgson Major J O
103 Gray Benjamin G
105 Pyke George A
107 Mitchell A
109 Simpson William
109 Simpson Harry H
111 Bauld William C
115 Payne A M
117 Curren Lucilla, widow Benjamin
119 Reilly Thomas
121 Blakeley Robert
123 Ross Emma, widow Albert

Here Victoria lane ends.

125 & 127 Finlay James
129 & 131 Hyland Thomas
131 Wallace Elizabeth, widow Morris
133 & 135 Skerry James J
137 Smith George
137 Doubleday John
137½ Tully Mrs Raymond
139 Guy George
139 Patton Mary Ann, widow William
139 Rodgers Miss Margaret
141 & 143 Jessup William H
145 Duggan Edward
145 Power Miss Ellen
145 Walsh Miss Bridget
147 & 149 Barclay William
151 Fuller Henry
153 Ryan James

Here Gas lane ends.

155 & 157 Courtney John
165 Love Alexander
165 Meyer Frederick

Here South street intersects.

183 Madge John
185 Simons Agnes, widow William
185 Cullen Mrs L, widow Stanley
187 Hill William H
197 Kenny Lady, widow Sir Edward
197 Gamble Robert
199 Whitman Arthur N
201 Sutcliffe Catherine, widow Richard
201 Baker Sarah, widow James
203 Clarke Rev George
203 Campbell Eliza, widow Thomas
205 Hart Reuben J
205 Hart Harriet, widow Levi
207 Bonner George W
209 Bayne Arthur
209 Church Miss Harriet
211 Northup Walter C
211 Creighton Elizabeth, widow Alex
213 MacConnell George
215 & 217 McGregor James

Here Morris street intersects.

221 Kirkpatrick Everind A
227 Blackadar Charles C
229 Allen James M
231 Broadhurst Benjamin
231 Mellish Humphrey
233 Knight John T P
235 Fyshe Thomas
237 Renner Thomas H
239 Fowler Rev Thomas
241 Lindsay Dr A W H

Here Bishop street ends.

Government House
Daly Malachi B
St Matthew's Church
243 Headquarters Office
243 Tozer Aaron
245 to 251 Academy Music
Whittaker William
253 Cogswell A R & Co
253 Wheeler George H
255 & 257 Flemming Francis

WEST SIDE.

½ Vennor Samuel
2 Bauld Emily S, widow William
2 Harley Adam
4 Bauld Elizabeth, widow John H
4 Bauld Sydney Y
4 Bauld Harry C

10 Doull Mrs Walter S
12 Bent Frank P
14 Haggart Peter
22 Trider John G
24 Uniacke Ann Jane, widow Richard
24 Cady Dorothy, widow Alvin
26 Halifax Steam Laundry
38 Cooke Charles J, senr
38 Cooke Charles J, jr
40 Jenkins T K
62 Zwicker Rufus O
64 Gibson Edwin
64 Gibson Elizabeth, widow Errington
68 Lane John
70 Chipman William A
72 & 74 McDougall's Distillery

Here Distillery lane commences.

80 Standish Joseph G
84 Lane Priscilla, widow John
86 McLean Arvilla, widow Howard
86 McLean Sarah, widow Howard
86 B uce Bethune D
86 Beale Ariel
86 Waterbury Charles
86½ Davidson Ezra
88 Mitchell Miss Elizabeth
90 Flowers Henry
92 Austin James H
94 Creighton William H
96 McConnell Robert

Here Smith street commences.

100 Hutcheson William S

Here Green street commences.

114 Kerr Clifford J
116 Kerr Jane, widow James
116 Stewart I C
118 Ackhu.st Charles W
124 Crosby Allen B
126 Langille George
128 shop unoccupied

Here Kent street commences.

130 Rowland Edwin Y
132 Holland John H
136 Southall Frederick
136 Southall Margaret, widow Thomas

Here Tobin street commences.

156 Bolton Ann, widow Thomas

Here South street intersects.

158 Cabot Ann, widow Richard
158 Cabot Richard
162 Townshend Hon C J

Here Harvey street commences.

164 to 172 Halifax Ladies' College
164 to 172 Ker Miss Margaret S
174 Waverley House, Misses Romans
174 Doull John
174 Hartley Capt R L
174 Pickford Robert
174 Audain Captain
174 Collins Lieut
176 Harrison Margaret, widow Joseph
176 Ritchie William B A
178 Bayley Miss Elizabeth
178¼ McKenzie George H
178½ Hattie & Mylius

Here Morris street intersects

180 Stewart Col C J
180 Clarke Col Holt W
182 La Salle Academy
182 Castoris Brother
184 Curry Matthew A
186 Bauld Henry G
188 Moren Sarah E, widow James A
190 Hart Jairus
192 Bauld William H
192 Metzler Rupert H
194 Government Stables
194 Burgess George J
194 Ross Hugh
St Paul Cemetery

Here Spring Garden Road commences.

Glebe House
Murphy Rev Dr E F
Foley Rev William
Moriarty Rev John B
Campbell Dr Cornelius
Carroll Rev Martin

POLAR com. St. Alban's, runs North.

WEST SIDE.

Howorth Thomas
Greenwood John J

POPLAR com. Quinpool Road, runs North to Chebucto Road.

WEST SIDE.

Johnson William
Sullen Harry
Moore William

POPLAR GROVE com. 17 Jacob, runs North.

1 Reddy Daniel J
3 to 5 Trinity Church Sunday School
7 McKeigan Murdoch
7 Bezanson Mary, widow George A
7 Mitchell Isaiah
7 O'Neil John
9 Stewart Alexander
9 Stewart Charles
9 Geddes Elizabeth, widow Wm
17 Von Schoppe Charles F F
19 Russell Charles

19 Harris William C
19 Harris Anne, widow Samuel
21 Blois Louisa A
21 Tanner Jacob
21 Tanner Enos
2 Cecconi Thomas
4 Barringer William
4 McDonald Daniel
6 O'Hearn James
8 Young Mens' Literary Association
8 Donahoe Ellen, widow O J
12 McCallum John
12 Power John
12 Lennox William
14 Gormley Donald
14 Letson Sarah, widow George
16 Halifax Cork Co

PRINCE ST. com. Lower Water, runs West to Brunswick.

Coal sheds

Here Bedford Row intersects.

1 Direct U S Cable Co
3 McNab William
3 Matson George
3 McKay James
3 Foster & Foster
3 Smith Joseph A
3 Wallace Thomas J
5 vacant office
Union Bank

Here Hollis street intersects.

Provincial Building

Here Granville street intersects.

9 Campbell Drs D A & G M
9½ Irvin Leonard
11 Borton John
11½ Reeves & Langille
13 Lawson Thomas
15 Findlay William
15 Connor James
15 Fraser Lottie, widow Charles
15 Connor Ellen, widow James
17 Drake William H

Here Barrington street intersects.

St Paul's Church, Church of England

Here Argyle street intersects.

19 Crowley Mrs E C
21 Woodburn George
21 Brown Patrick
21 Brown Richard
25 Gorman Miss Bridget
27 Austen Bridget, widow John
29 Hardie Aaron
29 Whiteley John

Here Grafton street intersects.

31 & 33 Brown William
35 Brunker Richard
35 Griffin John

Here Albermarle street intersects.

37 Entrance to Social House
Salvation Army Barracks
2 Arthur W B & Co

Here Bedford Row intersects.

6 Kenny J F
10 & 12 Chronicle and Echo Office
10 & 12 Dickie David M
14 Mercantile Agency, R G Dunn & Co
16 Barnstead John H
16 Barnstead Arthur S
16 Davison James M
16 Morgan A H & Co
Queen Building

Here Hollis street intersects.

20 Murdochs Nephews
22 Ramsdell Madame
24 Huestis George A
24 Huestis M B
24 Allison Edmund P

Here Granville street intersects.

28 to 32 Y M C A Building
28 to 32 Bell A F, Sec Y M C A
28 to 32 Morash Joseph
34 & 36 Miller Pros

Here Barrington street intersects

40 Mengie Julianna
40 Sheffield John
42 Casbin William
42 Witton Charles

Here Argyle street intersects.

46 Purcell J M
48 Brown John
48 Gidney John
50 Grant Andrew

Here Grafton street intersects.

Hogan John
54 & 56 Ferguson Miss Carrie
58 Ward Miss Carrie
60 Clawsen Philip
60 Curley Michael

Here Albermarle street intersects.

62 McIntyre Michael
64 Frampton George
64 White Michael
70 Morgue and Halifax Dispensary

PRINCE WILLIAM ST. com. Maitland, runs West to Gottingen.

1 Matthews James
3 Davis James E

3 Skier James
5 & 7 houses unoccupied
4 Carter William
6 Curtis John
8 Kline George J
8 Graham Robert

PROCTOR'S LANE, com. 250 Upper Water, runs West to Brunswick.

2 Misener William
4 Barber Edmund P
4r McGrath John
4r Murphy Joseph
4r Bailey Duncan
6 Smith Stephen
Noseworthy Philip

Here Barrington street intersects.

Whelan & Ferguson
12 Chapman Vincent
12 Taylor John
12 Berrigan Nicholas
12 Coolin William
12 Duggan Alexander
12 Lannigan William
14 Griffin Michael J
14 Griffin John P

PRYOR, com. near end of Jubilee Road, runs North to Quinpool Rd.

EAST SIDE.

Cossey Spencer R
Comber John

WEST SIDE.

Anderson C Willoughby

QUEEN STREET com. Victoria Rd., runs North to Sackville.

1 to 3 Newcombe Woodman R

Here Kent street ends.

vacant lots

Here Tobin street ends.

Fort Massey Church
47 Dunbar William
49 Mowbray Thomas

Here South street intersects.

51 Bayer Carl J
51 Shute Arthur
53 Brown Mark
55 Brown John
57 Wrayton Michael B
59 Geldert John M
61 Curran Maurice
63 Willis Rev Cuthbert
65 Beamish Phœbe
67 Abbott Thomas
67 Fairbanks Miss Cassie
69 Jost Miss Tillie
71 Brown Johanna
75 Dwyer Patrick
75 Meehan Dennis
77 Hutchins Charles A
83 Scott James A
87 St Luke's School House

Here Morris street intersects.

93 Grant Julia, widow John M
95 Richardson James F
97 Mumford Emanuel C
99 Bowman Maynard
101 O'Connor Margaret, widow Wm
103 Woodill Kathleen, widow Robt P
105 Kenny Johanna
107 Reid Cartwright
109 Lordly Frederick J
109 Lordly Edward J
113 Silver William C

Here Dundonald street ends.

115 Squires William T
117 Belle Vue House

Here Spring Garden Road intersects.

First Baptist Church
McEachern Alexander

Here Doyle street ends.

Royal Artillery Barracks

WEST SIDE.

Mitchell Andrew
2 Foley John, sr
4 Waterfield Albert
6 Hannan Miss Joanna
8 Luke George H

Here Fenwick street commences.

26 Lugrin Edward F
28 Merlin Robert F
30 Flemming William J
32 Holloway William
34 house unoccupied
36 Irons David
38 Brown Thomas
40 Thompson Philip
42 Dodwell Charles E W

Here South street intersects.

Fort Massey Cemetery
52 Queen St Engine House
52 Quirk Eliza, widow Thomas
56 McAlpine Miss Barbara
58 McCawley Annie, widow Doctor
60 Mitchell Miss Mary
62 Liebmann Laura, widow F A
66 McDonald Charles J

Here Morris street intersects.

74 Scanlan Matthew
78 Morris Bella B, widow James G
78 Hutton John
80 Chisholm William
82 Power William J
84 Wilson John
86 Gilpin Rev Edwin
88 Hunter David
90 Morrison Edward
92 Grant Alpin J
94 Hilton Philip S

Here Rottenburg street commences.

96 Kennedy William Y
98 Grant James
100 Compton William
102 Bristowe James
102½ Bird Daniel
104 Fenerty Sarah, widow James
106 Anderson Lewis
108 Wilson Bithia, widow Henry S
110 Ashwood Joseph C
112 Quirk Matthew
114 Dompiere Selina, widow Oniseme
116 Melvin Isaac
118 Major Stephen C
120 Major Lewis
120 Landry Alexander
122 & 124 Major T & Sons

Here Spring Garden Road intersects.

128 Shop unoccupied
130 Farrel Paul
132 Wilson John
134 Wetmore Charles
136 Connors Thomas P
136 Anderson Richard J
140 Jones George
142 Revelli George
144 Larson Walter
146 Melvin Charles
148 Powell John J
150 Irons David
160 Johnston Edward

Here Artillery Place ends.

168 Woods Henry G
188 Whittemore John

QUINN com. Quinpool Road, runs North to Chebucto Road.

EAST SIDE.

Drysdale Andrew
Redmond James T

WEST SIDE.

Kemp Samuel
Storey Miss Caroline
Boutilier Freeman
Charlton William
Doyle Moses E
Geizer Annie, widow Nich
Boston George

QUINPOOL RD. com. at 212 Robie, runs West to N. W. Arm.

NORTH SIDE.

Thompson George

Here Windsor street commences.

Humphrey William
McQuinn Miss Kate
St Joseph's Catholic Orphanage
Roman Catholic Seminary
Store house, Monastery G Shepherd
Monastery of the Good Shepherd
St Michael Steam Laundry
Hainsworth Reginald
Griffiths Henry
Ryder James
Phillips Annie, widow William
House unoccupied
Hutt James
Weslaver Benjamin
Tough George
Lewin John
Boutilier Benjamin
Boutilier Albert E

Here Hayward street commences.

Methodist Church grounds

Here Oxford street intersects.

Vacant lots

Here South Kline street commences.

Marriott John J

Here Beech street commences.

Hosterman Charlotte, widow Chas
Stenhouse John G
Stenhouse Walter S

Here Elm street commences.

Grant Eliza, widow William
Grant William A
Baldwin George
Johnston Albert
Long Michael
Magerall Richard
Magerall James
Shipley William

Here Poplar street commences.

Hancock Edwin
Protestant Industrial School
Norman Robert
MacDonald Wallace
Warner Osbourne
Warner William J
Warner Osbourne C
Warner George E
Dence John
Dence George P

Here Quinpool street commences.

MacDonald James, Chief Justice
MacDonald J A
Bell Charles
Flinn Catherine, widow James
House unoccupied
Moore Edward
Lockhart Rowland
Gumb Catherine, widow Wm
Gumb Miss Catherine

SOUTH SIDE.

4 Thorburn James
6 Baird John
8 Howell W W
Traise Frederick C
Mulcahey Neil
Lugrin Bertrand
34 shop unoccupied

Here Louisburg street ends.

Burke Edward
Bollard Charles
Nolan John
Nolan James
Nolan Thomas
Nolan Albert
Keefe Michael E
House unoccupied
Wright Harry
Johnson Edward
Zwicker Theophilus
Locke Reuben
Dystant Edward L
Atwell John
Merlin John
Cruikshank John
Walker Robert
Johnson Laurence
Grant John A
Sage John
Hennessey John E
Brunt John
Monaghan Patrick
Baptist Church

Here Maple street ends.

Graham Sarah widow James
Maxwell John

Here Oxford street intersects.

Terrio Jeffrey
Kidston Charles
Yeadon Andrew
Dixon John
Dauphinee Norman
House unoccupied
Borden Robert L
Borden Harold C
Swan Harry H
Robertson William
Robertson William G
Snooks William

RECTOR com. at 278 Campbell Road, runs West to Gottingen.

NORTH SIDE.

1 Swindells Caroline, widow Thomas
5 Paver Richard

Here School street intersects.

49 Wilson James M

SOUTH SIDE.

6 Walsh John
46 Blois Avard E

RICHMOND ST. com. Campbell Road, runs West to Union.

NORTH SIDE.

9 Gunn William
29 Bird George R

SOUTH SIDE.

6 & 8 houses unoccupied
10 MacKenzie Alexander

Here Veith street ends.

12 Soles George C
14 MacDermott Barnabas
16 Thompson George
18 Gillen Thomas

Here North Starr street ends.

24 Jones John S
26 Stone Robert

ROBIE com. at Collins' Field and runs North to North.

Poor's Asylum
Cochran Michael

Here Morris street intersects.

Dalhousie College

Here College street ends.

85 Woodbury Dr Hibbert
87 house unoccupied

Here Spring Garden Road ends.

89 Moore Frederick W
91 Hill O M
93 Smith Robert G
Camp Hill Cemetery

Here Jubilee Road intersects.

Camp Hill
North Common

Here Cunard street intersects.

95 Harraher Martin
97 McLean Daniel J
99 Taylor Arthur F
101 McDermid John
101 McDonald Daniel
101½ Clark John

Here West street ends.

103 to 107 DeWolfe Son & Co
117 Davison Robie S
119 Soulis Arthur E
119 Soulis Sarah, widow Wm
Davison John & Son

Here Charles street intersects.

Charles St Methodist Church
269 Finlay George H
271 Hartling Edward
271 Kemm George J
273 Jamieson James G

Here Willow street intersects.

275 Cawsey William H
277 Barnes William C
279 Coleman James
279½ Cawsey James S
281 Messervey Albert F
281 Messervey Sarah, widow John
281½ Rolston Martha, widow James

WEST SIDE.

Morrow M R
Ritchie George
Ritchie Thomas
Grant Alexander
Leach Col E P
Sumpson Samuel G

Here South street intersects.

2 Pryor James
2 Pryor Misses
4 Holloway Joseph C
4 Morris Robert F
8 Bowman Charles W
8 Smith Alexander
10 Berry William James
14 Guild Matthew A
16 MacDonald William
18 Hinsman William
20 Holloway Thomas R
22 Cooney Adoniram J
22 Brown John H
22 Marriett Deliverance, widow Peter
26 Brown William N

Here Morris street intersects.

46 Taylor William O
48 Caldwell John Willis
48 Tuttle Aubrey S
50 Bentley Eliakim N
52 Stather Mrs Mary
56 Palm Carl
58 Smith Rev Thomas W
58 Smith Edmund A
70 Calder John C
78 Fluck George H
80 Jost Emma, widow Jos H
80 Jost Frank H
82 Olive John L
84 Mackinlay Misses A and E
86 Donaldson Miss Caroline
88 Burbridge Leah, widow D H
88 Burbridge George A
88 Lindberg John
90 to 96 Methodist Church

Here Coburg Road commences.

98 to 110 St Stephen's Chapel
118 Larder John C
142 Saunders Charles G
148 Eaton William L
148 Eaton Emerlina, widow Watson
170 Payne George
178 Condon Thomas
180 Maxwell James
190 Townsend Silas
182 & 184 Lawry Samuel
192 West Charles W
194 Elsdon James
200 McCurdy Matthew J
206 Watt William

Here Pepperell street commences.

208 Thompson George
212 Theakston Robert
212 Hughson Rev James E

Here Quinpool Road commences.

216 Power Charles E
218 Fraser Thomas J
222 Keating Daniel A
224 Maxwell Edward
226 Morton Robert
228 Freeman Whitman A
230 Elliot Edward B
234 Austen John Wesley
238 Haverstock Freeman
238 McHarrie Robert
240 Hosterman Alexander

Here Welsford street commences.

242 Power Thomas G
242 Power John U
246 Power Francis S
246 Coffin Peter
246½ Curren James E
246½ Mansley Thomas
248 Larder Mary, widow L
248 Larder Arthur H
250 Covey Lorenzo E
250 Thomson Jane, widow Robert
254 Fellows George
254 Taylor Thomas
256 Hand Clement
258 Keating J Edward
258 Keating Harold W
260 Stead Samuel
260 Frizelle Charles

Here Compton Avenue commences.

262 Johnston Mary Anne, widow Jno B
262 Johnston John W
264 Davies William
268 house unoccupied
270 Campbell Donald
270 Campbell John D
272 Conroy Michael

Here Cunard street intersects.

274 Hilchie Charles A
276 Tufts Joseph
278 Vaughan Simon
278 Young Edward W
278 Bonnell Saul H
278 Bonnell Helen, widow Richard
278 Marryatt James
280 Skinner William
280 McWatt John A
282 to 288 Elm Garden
294 Roach Lawrence J
294 Murphy Vincent
300 & 302 Rhodes, Curry & Co
308 Downs Matilda, widow And
308 Bennett Joseph
312 Downs Miss Mary
312 Downs Miss Annie
314 Burns Clarence T
314 Burns Louisa, widow Geo D

Here Charles street intersects.

316 Whiston William E
316 Irwin John F
316 Kemm Elizabeth A, widow Geo
318 Whiston David H
318 Troplett Miss Eliza
322 Whiston Frederick J
324 Dalton James T

Here Willow street intersects.

328 Taylor John

ROOME ST. com. at Campbell Rd. and runs West to Gottingen.

1 Creighton Isaac
3 Smith Charles W
3 Smith Matilda, widow Jonathan
5 Mowatt Simon
7 Malloy Thomas
9 Boston John
11 house unoccupied
13 Butler Nelson
13 Warner George R
19 Gaston John C
25 Leitch James
27 to 47 Richmond School
49 to 59 Grove Presbyterian Church

Here Acadia street intersects.

83 Simmons John W
105 Blackie William
105 Fader Jacob
107 Pickering William
2 to 60 Mulgrave Park
62 Curry James M
64 Creighton Graham
66 Zong William
66 Hamm John
68 Roome Richard T
76 Moore Patrick

ROSS ST. com. 184 Campbell Rd., runs West.

Upham Clement
1 Munroe Mary, widow Geo
5 McLeod John

ROTTENBURG ST. com. 94 Queen, runs West to Dresden Row.

3 Lewis John
3 Power Edward
5 Young Harry
5 Cann Abraham
9 Zwicker Azariah
9 Moody Mary
11 Smith Daniel
11 Murphy Susan, widow Michael

Here Birmingham street intersects.

13 Finlay Andrew J
15 Pickering George
15 Tideswell Joseph
17 Isnor Austin C
17 Barry John
19 Brown John
19 Davis Mark
21 McCormack Samuel
23 Hickey William
23 Mannette Matthew
2 Metzler Mary Ann, widow G F C
4 Moriarty Timothy
6 Walsh William H
6 Shannahan William P
6 Little Margaret, widow John
8 Foley James
8 Tucker William
8 Hickey James
house being erected

Here Birmingham street intersects.

10 to 12½ Forrestall Robt T
14 Napier Patrick J
14 Edwards James
14 Waldron Henry
16 Hill William
18 Healey Susan, widow Philip
18 McDonald James
18 Fisher Charles H
18 Ferguson Aaron
20 Webster John E
22 Stephens William A
22 Dean George
22 Timmins Johanna, widow Danl
22 Bennison Joseph W

RUHLAND com. Lucknow, ends South Park.

SOUTH SIDE.

Wainwright Charles E

RUSSELL ST. com. at Dry Dock, runs west to Gottingen.

1 Keating Mary, widow Jas
1 McAdorey James

Railway Crossing.

Gunn's Feed Store

Here Campbell Road intersects.

5 Curran Charles J
9 McLeod Hedley V
9 Stemhorn Henry G
11 Filleul Fanny, widow Philip
13 Deady Walter
15 Overy John
17 Boak Edward
19 Palmer Sergt Major
21 Malloy James
21 O'Malley John
23 Horner William
23 James George
29 Ross John

Here North Starr street intersects.

51 McLeod William A
53 Spruce John
55 Gray William H
57 house unoccupied
59 Godwin James
61 Walsh John L
69 Noonan Jesse J
71 Waters Frederick
73 Sullivan Daniel J
77 DeYoung Thomas
77 Himmelman Maggie, widow Wm
81 Meagher Ellen, widow John
83 Sullivan Daniel
83 Sullivan Daniel J
85 Daly Rev Thomas
87 & 89 St Joseph's Chapel and grounds
8 Payne Mary, widow John
8 Sherlock John
8½ West Mary, widow Alex
10 Oakes Miss Mary E
10 Oakes Miss Annie
12 Gorman Daniel
18 Carten Charles
20 Pace James N
22 Moore Thomas A
24 Meehan Michael
24 Foston James
26 Ives Thomas
28 Fenerty Arthur W
30 Hudson Lewis
32 Noad Frederick W
34 Grant Alicia F, widow Jas
36 Whittell Charles
38 Hayes Mary, widow Norman
40 & 42 St Mark's Church
50 Pansey Alfred
50 Tompkins Frederick
54 Hunt Abigail, widow Wm
54 Gorman Michael
58 McGrath Michael
58 Fawson Emmett
58 Fawson Frances, widow John
60 Farrell Jonas
64 Roche Charles
68 Eden Frank

SACKVILLE ST. com. at Lower Water, runs West to Summer.

1 Burkett Calvin
1½ Gibbons William
3 LeBlanc's Store house
5 to 9 Cahalane Thomas
11 Quinn Miss A

Here Bedford Row commences.

15 & 17 Payzant & King
19 & 21 Dennis John
23 Nelson Thomas
23 Bras d'Or Marble Co
25 Horton William & Son

Here Hollis street intersects.

29 & 29½ Buckley Miss E M
29½ & 31 Furness Mrs C
29½ Furness C T
29½ & 31½ Buckley John
31 Furness C F
33 Myett Charles
35 Hall Halifax Fire Dept

Here Granville street intersects.

Wier H V
37 Pearson, Forbes & Covert
39 Congdon & Congdon
41 Halifax Rubber Stamp Co
41 Halifax Parcel Delivery Co
41 Halifax Illuminated Advertising Co
43 Rowlings & Thompson
43 McIlreith R T
43 Notting Thomas
43 Lee Ellen, widow Lawrence
45 McCoy W F & Son
45 Silver & Payzant
45 Manning Miss Anna

Here Barrington street intersects.

47 Davidson Ezra
49 Gerrior Daniel
51 & 53 Wright J A
Bentley & Layton

Here Argyle street intersects.

Major Lewis
57 Walker Gilbert W
63 Gibbs John
63 Burns Patrick

Here Grafton street intersects.

65 & 67 Forsyth William
67 Shiers Frank
69 Dillon Bros' store-rooms
71 Sheppard Walter
73 Kuhn George J
73 Lawson Martin
75 Dillon William M

Here Albermarle street intersects.

79 Donohoe Mrs B
81 Board of School Commissioners
83 Halifax Academy
83 Victoria School of Art and Design

Here Brunswick street commences.

Citadel

Here North Park street commences.

89 Power Richard
Wanderers A A Club grounds

SOUTH SIDE.

2 LeBlanc Simon
4 Doherty Celia, widow Geo
4 Saul E Lorenzo
6 & 8 McGrath John
10 & 12 Harvey Charles H
14 & 16 shops unoccupied
18 Halifax Land Co, Ltd
18 Melvin A L
18 Chipman B W
20 & 22 Albion Hotel
24 & 28 McManus A E

Here Hollis street intersects.

30 Watson John
32 Windsor Hotel
32 Brady Arthur
34 & 36 Brander Robert
38 Brander John
38 Martin Richard
38 Allen John
Connors Thomas P

Here Granville street intersects.

40 Nova Scotia Printing Co
40 Phillips G & T
40 Presbyterian Witness Office
42 Hunter John
44 Hester Arthur
46 Creed Francis O W
48 Marr F A

Here Barrington street intersects.

50 Morrison Alfred G
50 Smith C Hudson
52 Purcell Johanna
54 & 56 Bateman Thomas W
58 house unoccupied
60 Walsh Martin
60 & 62 Hames W J

Here Argyle street intersects.

Longley F H
65 to 70 Provoas James
72 McCormack J

Here Grafton street intersects.

74 Egan F J
74 Egan Mrs F J
76 house unoccupied
78 & 80 Dillon Bros

Here Albermarle street intersects.

Royal Engineers Barracks
Royal Artillery Park

Here Queen street ends.

Here Dresden Row ends.

82 Huestis Mrs S O
84 O'Brien Johanna, widow Roger
86 Crooks Maria, widow Isaac
88 Cossman Theodore A
90 Taylor Henry A
94 Evans Robert K
94 & 96 Evans Mrs R K
98 Fenerty Arthur

Here Briar Lane ends.

BRIAR LANE.

1 Batty Levi
3 house unoccupied

Here South Park street ends.

Public Gardens

SALTER STREET com. 126 Lower Water, runs West to Barrington.

3 Donoghue John
3 Young John
5 Bruce Andrew D

Here Hollis street intersects.

11 Flemming Peter C
11 Lawson John

Here Granville street commences.

15 to 19 Masonic Hall
2 Cahill Stephen
2 Skerry John
6 Pettipas George
8 Sheehan Patrick
8 Saxton Richard J
8 Sheehan William
8 Dunlay Miss Lizzie
10 Evans Joseph
10 Fitzpatrick Patrick
10 Hall Jane, widow John
10 Brant Alfred
12 Ead Thomas
12 Quigley Ann, widow Patk
14 Sinclair George
14 Lanigan James

Here Hollis street intersects.

26 N S Telephone Co
28 Matson George
28 King Sarah, widow Herbert M
30 house unoccupied
32 & 34 Fitzgerald Richard

SARAH ST. com. 42 Agricola, and runs West,

1 Courage Alexander
1 Ryan Michael
1 Andrews Lorenzo
3 Murphy John
5 Purcell Francis
13 Clancey Jemima, widow Michl
13 Clemens John
13 Hatcher Samuel
17 Tanner John E B
19 Carmichael David W
21 Geller Jacob
6 Whitman James

SCHOOL ST. com. at Duffus, runs North.

3 McLellan Margaret, widow Jos
3 McLellan James
5 Thomas Mary, widow Wm
2 McGrath Andrew
4 Dugwell John
6 Murray David
8 Smith Henry
Seaforth Street. *See* Summit

SELDON com. Mott, runs North.

EAST SIDE

Monahan William A
Brantom Newman

SEYMOUR ST. com. 291 South, runs North to Coburg Road.

EAST SIDE.

Snow John & Son
Power Lawrence
Reardon Frank

Here Morris street ends.

Bateman Thomas W
31 Brown Samuel E
33 McCrow John
35 Freehill Robert M
35 Freehill Walter C
35 Prescott Catherine M, widow F A
41 Sentell James B
41 Topple Samuel
41 Lester James H
41 Sampson Mrs Annie
43 Guy George
51 Rose James V
53 Greenwood E G W
53 Greenwood Rupert P
55 Perrier George A
55 Perrier Joseph P

WEST SIDE.

2 Cunningham George F
4 Horne Edward
4 Purcell Robert
4 Horne Harvey
8 Brace Frederick
8 Yeadon George
42 McKinley George H
42 Read Mary, widow James
44 Liswell's Bakery
54 Theakston Henry
58 & 60 Metzler Charles H A
60 Metzler C Maybury
64 Harrington Arthur E
66 Saunders Robert
66 Saunders William
70 Cunningham Alfred G
74 McLeod Murdock
76 house unoccupied
84 Crooks James A

SHIRLEY com. Louisburg, runs West to Maple.

NORTH SIDE.

Foley Michael
Kelley James P
Webster Henry
Harris Robert
Baker Alexander
Theakston William
Theakston William H

SOUTH SIDE.

Anderson Thomas

SMITH com. at 96 Pleasant and runs West to Queen.

17 Condon William
19 Dixon Rev Richard F
21 O'Donnell James
2 Watt James
4 O'Connor Francis
6 Creed Charles M
8 Macdonald Sarah, widow Robt W
10 LePine John
12 Emmerson William A
14 Mitchell Donald
16 Hagarty Henry B
18 Chisholm John S
18 Chisholm Anne, widow John
20 Murray William V
22 Ross John D
24 Schæfer Franz R O
Myett Martin
O'Hearn Nora, widow Patk
McKay John
Murphy Dennis
Marr Edward

SOUTH ST. com. at Hollis, runs West to North-West Arm.

1 house unoccupied
3 Symons John H
5 Lawson Prof George
7 Moir J Drew
9 McLeod Effie, widow Angus
15 Esson Harriet, widow John
15 Esson Robert
15 Lyde Margaret, widow Geo

Here Pleasant street intersects.

17 Fuller H H
19 Stairs Hon W J
21 Tupper Mrs Samuel
21 Curren A E
21 McKinnon John A
21 Burns Clement B
21 Whitman Alfred
21 Ross John T
27 Costley Alfred
27 Costley Charlotte, widow John
29 Whitman A H
31 Mitchell Archibald S
33 Farquhar James A
37 Stewart Dr John

Here Church street commences.

Ruggles Rev J O
55 McDonald Allan R
57 Strayner Charles A

Here Queen street intersects.

Fort Massey Cemetery
Holy Cross Cemetery

Here South Park street intersects.

Blind School

Here Tower Road intersects.

Victoria General Hospital
Poor's Asylum
Dow James H
Mulcahy B J

Here Robie street intersects.

237 Croucher Robert A
243 Brown Mrs Margaret
243 Brown Frederick R
245 Crowe A C

Here Edward street commences.

283 McClure Richard
289 Snow John

Here Seymour street commences.

295 Brown Samuel
297 Brodie John
297r McPherson George
297r Brunt James M
299 Merlin Charles
301 Gibb William
12 Stevens Frank
14 house unoccupied

Here Pleasant street intersects.

16 Kenny J F
18 Bond Emma
18 Beckwith H L
18 Allen W T
32 Esdaile Mary, widow John
32 Alexander Major
34 King Andrew
36 Gilpin E, jr
38 Bliss S J, widow Robert
40 Dimock James E
42 Payne Thomas J
44 Littler Nathaniel
46 McKenzie John
48 Hamilton T F
50 house unoccupied
52 Conroy John

Here Queen street intersects.

66 Bullock Frederick
72 Clay Miss J E
72 Clay A E
74 Longe R B
76 house unoccupied
126 Venner Samuel
126 Morrisey William S
128 Kennedy Katie, widow Thos
128 Slaney S H
130 McDonald W J
130 Sullivan George E
132 Archibald Lewis
138 Artz William H

Here South Park street intersects.

140 Major William A
142 Hodgers Robert W
144 Wiswell W H
146 house unoccupied
148 Nissen G H
150 Kane W L
154 McIlreith Margaret, widow Morris

Here Tower Road intersects.

Dow James H
158 Commeline Capt C E
168 Baker Edgar C
170 Jost George H
172 Story Maria C, widow Gilbert
174 Jost Thomas P
176 Cunningham Christopher A
178 Egan Thomas J
180 Kelly Patrick J
180 O'Brien James
182 DeFreytas Mrs Charles
184 DeFreytas Charles
184 DeFreytas Frank

Here Wellington street ends.

188 Watson Samuel A
190 Currie Richard
190 Currie T Gilbert
192 Foster Ruth, widow John

Here Robie street intersects.

252 Richardson Helen, widow John
254 Low George B
256 Webster Rev F M
258 Andrews Herbert

Here Waterloo street ends.

260 Northup Char'es H
262 house unoccupied

Here Oakland street commences.

64 Grant John
268 Laidlaw William G
270 Robinson Charles
Ross Alexander
Wallace Robert
Sievert Julius G
Porter Sarah, widow Samuel
Mulkern Thomas
Bellefontaine Robt
Draper George W
Stikeman Agatha
Bevis Samuel
Bevis John
Ellis John

SPRING GARDEN ROAD com. at Pleasant, runs West to Robie.

Glebe House, R C
1 St Mary's Cathedral, R C

Here Grafton street commences.

Grafton Park
3 & 5 Union Engine House
3 & 5 Payne Frank

Here Hastings street commences

7 Donahoe James E
9 Kavanagh Maurice
11 Hattie George
11 Hattie Dr William H
13 Neville Rosanna, widow Michl
15 Murray Prof Howard
17 Ryan Elizabeth, widow James
17 Power Eliza, widow Richard
17¼ First Baptist Church

Here Queen street intersects.

17½ Shop unoccupied
17¾ Farrell Paul
19 Cabot William H
19½ Mumford M Christian
21 Quinn Miss M F
21½ Bertram John H
23 Quirk Mrs E J
23½ Sanford H B
25 Faulkner Daniel
25½ Power Frank J
25½ Proudfoot Mrs E
27 Archibald Jacob L
29 Ward Helen, widow Alex
29 Ward Harry W
31 Warren Eliza A, widow W A

Here Birmingham street intersects.

33 Thompson James
35 Bayer Rufus O
37 DeBlois William J
39 Sarre William C
39 Soames Emma, widow Alfred
41 Belcher Mary, widow Joseph
43 Black William A
45 Quirk Edward J

Here Dresden Row intersects.

49 Buckley Albert H
51 Morse Myer
53 Jones James C
55 Flemming John
57 house unoccupied
63 Skerry Mary, widow John
69 Burns Adam
71 Dwyer Michael

Here South Park street intersects.

Public Gardens

Here Summer street intersects.

89 Smith Margaret, widow Edwd
95 Taylor Robert
95 Taylor R D
101 Urquhart Alexander
103 Bayne A N
105 Sutherland John H
107 Bannister Eleanor, widow Major
109 Robson Charles
111 house unoccupied
113 Jost Thomas J
115 Nagle Mrs Col Richard
115 Bell Catherine, widow John
117 Fielding Hon W S

Here Carleton street intersects.

121 Barnstead William L
127 Barnstead Charles G
129 Woodill Robert A
131 Gorham John W
133 Cunningham William
135 Holloway Henry D
137 Schwartz R L
137 Schwartz Mary, widow Godfrey
139 Bale Thomas
141 Liechti Prof James

SOUTH SIDE.

St Paul's Cemetery
2 County Jail
2 Chambers Thomas
2 Malcolm William
4 County Court House
4 Archibald Donald
4 Winslow George
4 Howe Douglas
4 Foster James S
4 Jones H T

4 Holmes Hon S H
4 Wiswell William H
4 Griffin J L
4 White Alonzo J
4 DesBarres Lewis
4 Sentell Mrs E
4 Swanson Edwin C
6 Militia Brigade Office
6 Bland L J
8 Drill Shed
10 Montgomery-Moore, Lieut-General
10 Colborne Hon J G R, Capt A D C

Here Queen street intersects.

12 Major T & Sons
14 Landry Alexander
14½ Beazley John F
16 Gauvin & Gentzel
16½ Gentzel Adolph E
16½ Cooney Cyrus
18 Bayer J H A
20 Smith Mrs J V
22 Parker S E
24 McLennan George
26½ Horneman Mrs M E
28 Merrill James A
28½ Dunlap Brothers
30 Hopgood W J

Here Birmingham street intersects.

32 to 36 Urquhart R & Sons
38 Crawford Samuel
40 house unoccupied
42 Doyle Thomas
46 Scott Samuel S
46 Frazer Matilda, widow John T
46½ Curren Miss M

Here Dresden Row intersects.

48 Reynolds George H
50 Barnaby Lorenzo A
52 Angwin Dr Maria L
56 Buckley Albert H
58 Shannon Anne, widow Hon S L

Here Brenton street ends.

60 Mitchell Sophia A, widow Andw
64 O'Connor Philip F
66 Payzant John Y
70 White Ellen, widow Henry

Here South Park street intersects.

Tower Road Park

Here Tower Road ends.

76 Fraser James A
78 Story Christy, widow Saml
80 Brown J Harvey
82 Duggan Patrick M
84 Little Miss Margaret
86 McKenzie Rev K
88 Duffus William
90 Hague Rev Dyson
96 Wallace Miss Sarah
98 to 120 Convent Sacred Heart
98 Marson Henrietta

Here Summer street intersects.

130 Naylor John B
132 Noble W J B
134 Kearn John
134 McNicholl Mary, widow Hugh
136 Morrison Malcolm
138 Roue Miss Elizabeth
138 Parsons L W
140 McEwan James
144 Scott W McG
144 Mulhall F E, widow John

Here Carleton street intersects.

150 Little Hugh R
152 Burns John E
152 Burns Mary, widow Timothy
154 Cragg James R
156 Redden A W
158 Murray Walter C
160 Leahy Elizabeth, widow D J
162 Nickerson J W
164 house unoccupied
166 Girroir Daniel
168 Milliken Mrs Ellen
170 Ferguson John J
172 Laidlaw George

STARR (North) com. 87 (East) Young, runs North to Richmond.

5 Grant Alexander
5 McQuinn Alexander
7 Walker Robert
7 Adams Lawrence
9 Proctor Reuben
17 Williams John
19 MacDonald Laughlin
19 MacDonald Daniel
21 MacDonald Miss Margaret
23 Bendell John
29 Knight Thomas
31 Mumford Heber
39 Tufts Richard

Here Hanover street intersects.

41 Thomas George
43 Irwin Joseph
45 Wourne l Charles
47 Pender Michael
51 Hinch Thomas

Here Richmond street intersects.

4 White Fenton
6 Cleveland Annie, widow Nathan
8 Wright John
12 Brown Charles
14 Goodwin Thomas
18 Dauphinee Alfred
18 Nielson Peter
20 Bauer George
20½ Now Conrad
22 McAndrew William

24 Westhaver John A
24 Boutilier Alvin
28 Mosher Loran
32 Hector William
38 Wallace Thomas E

Here Hanover street intersects

40 Turpel James J

STARR (South) com. 21 Jacob, runs North.

1 Suker Genis T
1 Marshall Dr F R
3 to 9 Lyceum
11 McCallum John
11 Power John
11 Lennox William
11½ Gormley Donald
11½ Letson Sarah, widow Geo
13 Halifax Cork Co
15 workshop unoccupied
17 Chase J & M

Here Hurd's Lane intersects.

Jewish Synogogue
19 Bonnevie Thomas
19 Ryan Mary A, widow Dennis
21 Mara William
23 Hartling John J
25 Moir Alexander
27 Bartlett, Henry R
29 Priest Ishi
31 Patterson Walter
31 Taylor Jane, widow James
31 Benson Benjamin
2 Inglis James F
12 Dunn John
14 Lacey William
14 Langille Eben
14 Langille Albro
16 Martell Edward
16 Griggs George H
18 Sellon Horace
20 Hayden John
20 Lawson Charles
22 Crooks Lemuel
22 Hutchings Isaac
24 Walsh William
24 Walsh Mrs Sarah
24 Curll Rebecca, widow James
26 to 28 Crockett Miss Helen

Here Hurd's lane intersects.

30 Moir Helen, widow Alex
32 Heenan John
34 Spence William
34 Welly Richard
36 Munnis William
38 Miller Margaret, widow John
40 Martin Charles
42 Wakeley Richard

STEVENS' LANE com. Stevens' Wharf, runs West to 1 Lower Water.

NORTH SIDE.

Kelly Mary, widow Thos
O'Connell John
Bowser William
Connors Ellen, widow Michl
Langille George
MacDonald Josie, widow Hugh
Laphen James
Lethbridge Margaret, widow Geo

SOUTH SIDE.

Forbes Jane, widow Simon
Hughes Mary, widow Thos

SULLIVAN ST. com. 452 Gottingen, runs West.

3 Quinn Dominick
5 Flavin Sarah, widow David
7 Mills John
9 house unoccupied
11 Nicks Charles
13 Pickering Charles F
13 Bowler Catherine, widow Maurice
15 Phelan Ann, widow John
19 Dougherty Edward
23 Shears Edward
23 Farrell John W
27 Blagdon John S
35 Pritchard John
37 Hartlen James
2 Shannahan Miss Mary
6 Connors James
8 McLeod Anthony
12 Cuvilier Sophia, widow Theodore
36 Cooper Arthur
38 Bannister George

SUMMER com. Morris, runs North to Quinpool Road.

EAST SIDE.

City work shops
City pound
Summer St School
Convent

Here Spring Garden Road intersects.

Public Gardens

Here Sackville street ends.

Wanderers' Athletic Grounds
Common

WEST SIDE.

6 Morrison Alfred G
32 Dowling Daniel
34 Murphy Leo
36 McLennan Stewart
38 Gill Catherine, widow Edw

40 Sheehan John
44 Lorrey Robert
46 McDonald John
48 Martin Williams
50 Hernon Margaret, widow John
Camp Hill Cemetery

Here Jubilee Road commences.

Common

SUMMIT com. Windsor to West.

NORTH SIDE.

Clancy John J
Delaney John
Delaney Edward

SOUTH SIDE.

Ibson Thomas

SWAINE com. Chebucto Road, runs North.

EAST SIDE.

Driscoll Ellen, widow Cornelius

WEST SIDE.

Murphy Daniel
Clayton Thomas J
Washington James

THOMPSON'S LANE com. 86 Victoria Rd., runs South.

Nazer William
Smith William
Muirhead Thomas
Cullen George

TOBIN STREET com. 150 Pleasant, runs West to Queen.

7 Gibbons Miss Mary
9 Halliday James
25 Tremaine Frederick J
27 Twining J Tremaine
29 house unoccupied
35 McGregor Miss Helen
37 Armstrong Richard F
39 Crane Miss Mary A
41 house vacant
Fort Massey Church

SOUTH SIDE.

2 Roberts Frank
8 house unoccupied
10 & 12 St Andrew's Presbyterian Ch
18 Hart Guy C
18 Taylor Jane, widow Capt
20 Silver William U, of W & C Silver
22 Forrest Rev Jhn, D D
24 Courtney Rev Fredk, D D, Bishop of N S
34 O'Dell E A, widow W Hunter

TOWER ROAD from Pt. Pleasan Park to Spring Garden Road. t

Public School
1 Boutilier Angus

Here Inglis street intersects.

9 Eagar Miss Jessie
9 Eagar Miss Frances
15 Shortt Alfred
17 Stayner Miss Caroline
19 Archibald Charles
21 Black Miss C H
25 Lyons James N
27 MacIntyre Robert A
27½ Hanright Frederick W

Here Victoria Road ends.

29 Gauvin George A
31 Tremaine Miss A C
33 Moran Martha E, widow Jas
35 Sircom S J R
37 Sedgewick James A
43 Pitts William
47 Cronan John M
51 Cronan John
67 Bezanson Henry P
69 Bowser Theophilus S
71 Mackasey John A
75 Horton William F
77 Laidlaw James
79 Mosley Miss Mary
81 Rhind Frances, widow Thos
85 McNutt Adam J
87 Laurilliard Henry S

Here South street intersects.

School for Blind

Here Morris street intersects.

South Park St Park to end

WEST SIDE.

Martello Tower
Old Penitentiary

Here Franklyn street commences.

2 & 4 Stanhope George
8 Moore Alexander
10 Bellefontaine Joseph
12 Cochran Michael
14 Crump James
16 Short James
16 Mullins Edward
16 Power Thomas R J

Here Fay's lane commences.

22 & 24 Betts Mary, widow John
24 Ward Frederick
24 Legg William

28 Myrer Helen, widow Richard
30 Delaney James J
34 James William
46 Grant George R
48 Stanhope George
St Alban's Mission Chapel

Here Bowery Road commences.

50 Uniacke Robie
52 Infants' Home
52 McDonald Christina, widow Donald

Here Wellington street commences.

72 Ritchie Hon J N
82 Fegan James
86 MacGregor James G D
94 Bullock Edith, widow Chas
94 Boggs Herbert
100 St Paul's Alms House
106 Hughes Mary, widow Danl
106 Shatford James F
108 Locke Emmeline, widow Jacob
112 Caldwell Thomas
114 Bullock Rev W H
124 Braine Robert T
126 Campbell John
128 Jost Omar
128r Knight W C
128 Munro Angus
132 Smithers William
134 McCormack Stephen
136 Hodge Arthur M
138 Marks Henry G
140 Leahy William

Here South street intersects.

Victoria General Hospital
Reid Dr A P
Puttner Charles E
Ryan Edward

Here Morris street intersects

Exhibition Building

Here Brockly's Lanecommences.

160 Reeves James
162 DeWolf J R
164 Harrington W H
166 house unoccupied
170 Barnstead John H
180 Seaton Robert B

UNIACKE ST. com. 139 Brunswick, runs West to Gottingen.

NORTH SIDE.

1 Williston Henry M

SOUTH SIDE.

4 Smith Mary, widow John
6 Ryan William
10 Alexander Joseph
10 Gates Austin L
12 Judge George
14 Judge Charles
16 Judge William
18 Judge Peter
20 Johnson Miss M
20 Byrnes Thomas
22 Lapierre William
24 Walsh Stephen
24 Cameron James A
24 Lynch Thomas

UNION com. East Young, runs North to Richmond.

1 White Stephen
1 White Mark
3 McGillivray Colin
3 McSweeney Joseph
3 McSweeney Edward
37 Cann Thomas
99 Munroe Donald

Here Hanover street ends.

2 Evans George
10 Kirby George
10 Anderson Charles
10 Foote Benjamin
12 & 14 Oakes John
14 Balfe Patrick
16 Townshend John
24 Phelan Luke J
26 Carmichael Albert
32 Stockall Edward
34 Young Alexander
36 Martin Mary, widow Geo
38 Green Charles
42 Hope William
46 Rood Arthur
46 Swinamer Andrew
56 Myra Walter
64 William William
66 Robinson Joseph
68 Brodie William
70 Brodie John

Here Richmond street ends.

VEITH ST. com. at 13 East Young, runs North to Richmond.

1 to 11 Protestant Orphans' Home
13 Protestant Orphans' Home School
31 Burgess George
33 Cochran Thomas
35 Rhind Charles
37 Taylor Charles H

Here Hanover street intersects.

47 Feetham Susan, widow Evans
51 Milligan Gilbert
71 Hillis James
75 Hillis Frank D

Here Richmond street intersect

2 shop unoccupied
2 Rodericks David
4 Jenny John J
6 Clark James
8 Copeland Daniel
10 Hayman William
10 McLean Roderick
10 Scott William
12 Patterson Robert
14 Goodwin Samuel
16 Hollands Charles
16 Witts Henry
20 Purcell Samuel
22 Jones Michael
30 McQuinn George
32 Duggan Charles
34 Heffler Lewis
36 Hollands James
36 Aikins William
36 Sweeney James
38 Davidson James
40 Lawrence William
Duggan's Auction Sheds

Here Hanover street intersects.

48 Duggan Julia, widow John
48 Silver Paul
52 Burton James W
54 Ash John
56 Goldsworthy Eliza, widow Wm
60 Gray William
60 Runt John
66 Wornell William
74 McKay Francis
76 Bauer Middleton B
78 Soles George

VERNON com. Coburg Rd., runs North.

EAST SIDE.

Smith Peter S
Clark Douglas R
Huestis George A
Shaffner Ingram B
Leslie Robert J
Borton John
Hammet Eldridge T
Pickings William W
McLean George

VICTORIA (or BATES') LANE com. South Hollis, runs West to Pleasant.

5 Cooke Rebecca, widow Chas
5 Bray Edgar
5 Taylor Richard
5 Hanson Mrs Christie
7 White Joseph
9 Mansfield Ella, widow Pierce
9 MacGilvery John
11 Duggan James
13 Pettipaw Sarah, widow Samuel

Here Albert street intersects.

15 Furlong Miss Catherine
15 Thomas John A
15 Powell Thomas
17 Finlay James
4 Grant Samuel
8 Dauphinee Joseph
10 Ward Charles H
12 Dauphinee Andrew W
14 Bulger Charles J
16 Myra Charles

VICTORIA ROAD com. Inglis, runs North West to Tower Road.

3 Mitchell James
5 Campbell Francis P
5 Campbell Capt John H
5 Kinnear Lidia C, widow Stanley
7 house unoccupied
9 Schæfer Julius C
11 Schæfer Herman
13 house unoccupied
15 Heenan Michael
17 Allan Andrew
19 house unoccupied
21 Wallace James P
21 Wallace Ernest J
23 Brain Ann, widow Thos
25 McLeod William A
27 Shireff John
29 Woodaman Daniel V
31 Clemen Leopold
33 Cornelius Herman
39 Cornelius Julius
41 Irving Col James D
43 Cameron Sarah, widow R J
45 Major Frederick G
49 Burkett Calvin M
51 Macdonald Wentworth C

Here Queen street commences.

57 Ackhurst Mrs M L
59 Hobrecker Alexander
61 Shand James
61½ Trotman Major W M F
63 Boak Andrew B
65 Wilson Thomas G A
65 Linton William
67 Stewart William J
69 MacDonald, James S
71 Burgoyne John
73 Wier Hiram V
77 Knight Lucy, widow Wm F
79 Brown William L
81 Everett Lieut Chas W
83 Gass James A

Here Lockman Terrace intersects.

85 Gue Theron R
87 Peters Frances M, widow Thos H
87 Peters John
89 Mathers Isaac H
91 Cogswell R H
93 Naylor John

Here South Park street intersects.

97 Symons R M
101 Clarke R Douglas
103 Gregory Rev Thomas B
12 Bauld Alfred M
14 Wilson Edwin A
16 Storey Eliza, widow Henry
20 Donnelly Joseph
22 house unoccupied
26 Page William W
28 Currie Prof J B
30 Chute Rev A C
36 Archbold Donald

Here Bland street ends.

44 Lawson William
46 Marvin Sarah, widow John
48 Symons Walter T
56 Archibald Edward P

Here Lockman Terrace intersects.

72 Racey W Richard
74 Calder Maria, widow David
76 Grant Alpin
78 Forrestall Robert T

Here South Park street intersects.

86 Wier Joseph B
88 Troop W Henry
90 Starr Charles C
92 Hunt J Johnson
94 Wiswell Arthur B
96 Fegan William

WALNUT com. at Coburg Road, runs North to Shirley.

EAST SIDE.

Wetmore Frank J
Drysdale David H
Churchill George S

Here Jubilee Road intersects.

WEST SIDE.

Egan John
Wagstaff Edward

Here Jubilee Road intersects.

Vacant lots

Here Cedar street intersects.

Veith E Montgomery
Siggins Rebecca, widow Geo
Sullivan Patrick J

WATER (Lower) com. Fawson, runs North to City Wharf.

1 Rudolf Kate, widow Edward

Here Stevens' Lane ends.

3 Isnor Thomas
3 Isnor Lewis
5 Morrow Hugh
5 Whalen Michael
7 Dee Patrick
7r Flinn Martin
Fairbanks south wharf
Moren wharf
13 & 15½ Hlfx Illuminating & Motor Co
15 Johnson Cornelius
15 Smith Elizabeth, wid Isaac
15 Moffatt Richard
15 Leahy Cornelius
17 Gray William E
17 Miller Michael
19 Hollingdale William
21 Grant Alexander
Grant's wharf
23 Tobin John
25 Strong Thomas
25 Owens Peter
25 Howie Edward
29 Moriarty Margaret, widow Patrick
29 Swenson Gustave
29 Griffin John
31 Walsh Thomas J
31 Sheehan John
31 Chaplin Richard
33 Cunard S & Co
Dominion wharf
35 & 37 Kennedy Garrett
39 Kennedy Catherine, widow Thomas
39 Sheehan Patrick
Hart's wharf
43 Hart Geo R
45 & 47 Hart R I
49 Awalt Thomas
49 Awalt Alexander
51 McCarthy Mary, widow William
51½ International Coal Co
Glace Bay wharf
53 McGrath Martin
53 Sampson David
53 Lannon Eliza, widow John
53 Peckham William
55 Fougere Elias
57 Fougere Mrs Elias
59 & 61 MacInnes John & Son
63 Hart James H
65 Curran James
67 Boudrot Simon
69 Handley James
75 Stevens William
Stevens' wharf
Whitman A N
77 shop unoccupied
Allen's wharf
81 Allen James
85 MacDonald Matthew
85 Kennedy Thomas
85 Martin William
85 Ryan Bridget, widow James
85 & 87 MacDonald George A
89 Devoux Joseph
91 Power James
91 Rice M chael
91 Blackburn Thomas
91 Lawson John

91 Richards Jennie, widow James
Lawson's wharf
Boak & Bennett
93 Shea Michael
93 Moriarty Mrs John
93 Manning Daniel
97 Fougere Stephen
97 Briand Benjamin
97 Berrett Murdoch
97 Kane Timothy
West India wharf
99 to 105 Boak George E & Co
107 Power James
107 Aucoin Henry
107 Power James
109 Muise John
115 Penny Mrs Joseph
115 Penny Joseph
Phelan's wharf
117 & 119 Musgrave & Co
117 & 119 Phelan James F & Son
Fairbank's North wharf
Moreash Thomas E
121 & 123 Howell W W & Co
Wood's wharf
Roue James
Mitchell Charles H
Mitchell Walter
Thompson J T
Nieforth James S
129 & 131 vacant lots
Corbett's wharf
135 & 137 Corbett F D & Co
139 house unoccupied
141 shop unoccupied
143 O'Neill Richard
145 Hennigan Flan
145 Hayes Miss Mary
147 & 149 Lynch Catherine, widow John
151 shop unoccupied
Brown's wharf
Blackadar Charles H & Son
153 Hart Levi & Son
155 Ryan Patrick
Bentley & Flemming's wharf
Bentley & Flemming
157 Robinson Charles
159 Horton Robert
159 Fanhardt Mrs Maggie
161 Heckman J W
Jones' wharf
Jones A G & Co
Jones W G
Flowers George & Son
163 Nauss W J
165 Magnus & Lownds
167 Morrison Alexander
167 Morrison Mrs Alexander
169 Hendley James
171 Dominion Coal Co, limited
Plant wharf
Landing Waiter's office
Morton, Frehill & Co
173 Canada Atlantic & Plant S S Co, ltd
175 Ross Hon William
175 Neville M
177 Egan Thomas J
179 Kennedy R R
Young & Hart's wharf
Melville Isaac & Sons
Carney M & Co
Willis Charles H
181 Doyle A L & Co
183 Kennedy W Y
185 Collins Mrs A
187 Murphy Jeremiah
189 Gastonguay F & Co
West's wharf
191 Porier Marcellin
191 & 193 LeBlanc Simon
195 Lannigan Matthew
195 & 197 Bates Martin J
Butler's wharf
Butler James & Co
199 Romard Luban
199½ Doyle Patrick
201 Lynch John
203 lot unoccupied
205 & 207 Robertson William
Mitchell's wharf
Mitchell George P & Sons
209 White John & Co
Queen's wharf
213 & 215 Muir William & Son
Market wharf
Duffy John
Duggan Joseph
Leahy John
Grigoire George
Murphy Simon
Morrison E & Co
217 Brown Harry
City Wharf
Fahey Joanna, widow Patrick
Renner Miss Sophia
Brown H W
10 Sheehan Thomas
10 Britten Mary, widow William
10 Alves William
10½ Sutherland Charles
12 Pearson James K
12r Waugh George
14 Dulhanty John
14 Kennedy John
16 Kemp William

Here Morris street intersects.

22 Martelle Capt Joseph
22 Howley William
24 Mellor James
24 Buckley Dennis
26-30 Corston James F
32 Tobin Margaret, widow Michael
32 Coughlin James
34 Martin Walter
34 Griffin Jeremiah
36 Duggin Samuel
36½ Wall Mary, widow John
38 McKenna Maurice
38 Kennedy Daniel
40 Grantham Henry
40 Connors Michael
40 Carew William
40 Doyle Patrick
40 Redman Nicholas

41 Swaysland William
46 Aucoin Thomas
48 Knowles
48r Johnston John
48r Forbes Robert
48r McHenry George
48r Poirier Felix
48r Brooks William
48r Murphy Maurice
48r Berrett Maurice
48r Sampson George
48r O'Donnell Thomas
48r Aucoin Murdock
48r Nolan Joseph
48r Perrier Louis
48 Horne Norman
48 Renner John
48 Renner Mary, widow Robert
48 Sheehan Mary, widow Patrick
48 Sheehan Patrick
48 Sheehan Michael
48 Crane Daniel
52 McNeil Hector
52 Duggan Andrew
52 Andrews Henry
54 Campbell John
56 McLellan Neil
56 Rowland Albert
56 Berrett Edward

Here Bishop street commences.

68 DeWolf James
70 Baker Anne M, widow Edward
72 Duggan Sarah, widow James
72 Lynch Joanna, widow Patrick
74 Smith Robert
74 Smith James
76 shop unoccupied
78 & 80 Kavanagh & Co
82 Moriarty Mary, widow Thomas K
82 Kennedy Michael
82 Sheehan Thomas
86 Morrison Richard E
86 Kennedy Catherine, widow Daniel
88-94 Keith A & Son
96-100 Anderson Alfred
100r Newport William
100r Harrison Harry
100r Berrett Peter
100r Berrett Isador
102 & 104 Martin Thomas G
106 Syberg Albert
106 Neckley Frank
108 Hannan Michael
108 Lynch Maria, widow Matthew
110 Brown John
112 Cheuvel Charles
114 O'Brien James H
116 McKenzie Frederick
116 O'Brien James
118 Kennedy Cornelius
120 Gullickson Henry
122 Keating John
122 McDonald Angus
122 Williams George
126 Cahill Stephen

Here Salter street commences.

128 shop unoccupied
130 house unoccupied
132 Kennedy Cornelius
132 Freeman Patrick
132 O'Laughlan Mrs Mary
134 shop unoccupied
136 & 138 Boak William McC
146 Jones George W
146 Travellers' Life & Accident Ins Co
146 Jones James & Co
152 Burkett Charles W
152 Strickley William
152 Leahy Dennis
152 Ferris John
152 Price Nicholas
152 Calnen Charles
154 Flemming Julia, widow Peter
154 Barrett Henry
154 Norris Richard
154 Quigley Mary, widow John
154 Foley Mrs
158 Groves L A
162 Whalen Elias
164 Whalen John
164 Findley John
164 Stacey Henry
164 Calnen Albert P
166 Whalen Elias
168 Shea Patrick
170 O'Donnell Thomas
172 Davis Julia, widow Alex
174 to 190 Stairs Wm, Son & Morrow
192 McGinnis John
194 & 196 LeBlanc Simon

Here Sackville street commences.

198 house unoccupied
200 Waterfield John H
202 Lawrence Peter
204 Sharp Kate, widow John
206 Norton Charles
206 MacDonald Edward
208 Whalen Thomas
210 Whalen Margaret, widow Patk
210 Ryan Kate, widow Patk
210 Mullins Patrick
212 & 214 Buckley John P
216 Willetts John
218 Buckley John P
220 & 222 Holloway Thos & Son
224 & 226 house and shop unoccupied
228 O'Leary John
230 shop unoccupied
232 Campbell Helena, widow Robt H
234 Ahearn Andrew
234 Johnson Mary, widow Theodore
236 Mahone Bay House, Mrs Chisholm
236 Chisholm Charles
238 to 242 Arthur W B & Co

Here Prince street commences.

Imperial Coal Shed

Here Market lane (South) commences

244 Foley James

246 Quirk Edward J
248 Entrance to Market Building
250 & 252 Duggan J & Sons

WATER (Upper) com. City Wharf, runs North to Campbell Road.

City wharf
Dartmouth ferry and ticket office
Renner Charles
Excise bonding warehouse
Bauld, Gibson & Co
McKerron William
Tremont hotel, Thos Renner
1 Renner Thomas
3 Murray James
5 Church England Coffee Rooms
5 Hunstone Samuel, prop C of E C R
7 Stawell Henry
9 Richards J J
Stayner's wharf
Baker Bros
Grant William
Davie J W
11 Imperial Oil Co
11 Wallace James B
13 Caledonia Hotel
15 to 21 Tobin John & Co
Excise Bonding Warehouse No 28
Tobin's wharf
Devoux Arthur
Hunter Miss Elizabeth
Aucoin Marceal
Perry Peter
29 & 31 shop unoccupied
33 Murphy Frederick
35 White James S
35 Bisson William B
35 Martin George H
35 McVicar Mary, widow Philip
37 Wallace Lawrence
39 shop unoccupied
Power's wharf
Norcott Abraham
Excise Bonding Warehouse
41 to 45 Fuller H H & Co
47 Peters John & Co
Black's wharf
Lunenburg & Hx Steam Pkt Co
49 Black Bros & Co
51 Pickford & Black
Pickford & Black's wharf
Excise Bonding Warehouse No 22
Forhan Thos & Co
Warehouse R B Seeton & Co
Customs Office
Mathers Isaac H
McPherson David
Excise Bonding Warehouse, C
Seeton R B & Co
Eager M F
Chisholm William
Wurzburg Ludw
Burton H F
Cox J P
53 & 55 Halifax Banking Co
57 Chipman J A & Co
57 Foster Miner T
Central wharf
Brister Charles
Wood Joseph
Excise Bonding Warehouse, K
59 Pyke George A
Ordnance Department
61 Whitten & Carroll
McFatridge's wharf
McFatridge William
Frizzell Alex
Keefe M E
63 & 65 Grant A J & Co
O'Connor's north wharf
Cunningham & Curren's bonded store
Fulton Harlan
Brown & Webb
67 & 69 Bell A M
Tobin's wharf
Cunningham & Curren
Excise Bonded Warehouse, S
71 Cunningham & Curren
73 Erb Ephraim & Co
73 Swenerton Benj
73 Creighton & Co
75 Grace & Gastonquay
77 Morse J E & Co
79 Smith Geo E & Co
Commercial wharf
Cunningham A G
Lawson Harrington & Co
Roberts Simpson & Co
Warehouses L H & Co
81 Crowell M O
83 Halifax Grocery Co
85 Yetman Joseph
87 Ryan P D
89 Brownley John
91 to 95 Garnier Louis
95 & 95½ Hall Scott
Cronan's south wharf
97 & 99 Verge Capt J N
101 Brown J R
Cronan's north wharf
Mitchell & Shaffer
103 to 107 Cronan John
109 Excise Bonding Warehouse, No J
109 Jericho Warehouse
111 shop unoccupied
Taylor's wharf
Taylor John & Co
Excise Bonding Warehouse, No 9
Wilson Lewis A
113 to 117 Siteman J R
119 Regan Ann, widow Jas
Brookfield's wharf
Brookfield Bros
121 Berenstine Joseph
121 Russell Charles
121 McGrath Patrick J
125 shop unoccupied
127 Eastern Oil Co
127 Shatford Bros
127 Lynch Edward
127 Boland James R
127 O'Neill Thomas
127 Moore George

Butler's Spar Yard
129 & 131 shop unoccupied
Liverpool wharf
Halifax Fish Drier
Neily J B
133 shop unoccupied
133 Moore & Moore
135 & 137 DeWolf T A S & Son
DeWolf's south wharf
139 Sullivan Michael J
139 Taylor Jason
141 Lange & Reynolds
143 Moore W A
145 Lee Wing
147 Reily Christopher
147 Oliver Robert
147 Pink Louis
147 Winner Jacob
149 Baker Henry
DeWolf's north wharf
153 Robinson Charles
MacKay-Bennett wharf
Commercial Cable Co
Taylor Alex & Son
157 Mitchell & Myers
159 & 161 Mitchell Stephen
Roche's wharf
Coal and Warehouses
163 to 169 Roche William
Black & Flinn
Humphrey's wharf
Barnes William
177 to 179 Riow Peter
181 McIntyre Mrs John
183 Brennan Abner N
183½ Dunne Margaret T, widow Michl
185 Burke George
187 Cunard S & Co
189 to 191 Warehouses S Cunard & Co
191 Excise Bonding Warehouse No 4
Cunard's south wharf
193 to 216 Cunard S & Co
217 & 219 Young Abram, Portsmouth hse
221 & 223 Anderson A
225 & 227 Johnson William
229 Cunard S & Co, coal office
Cunard's north wharf
231 Hatter Edward
Railroad property
Terminus I C R
I C R Engineers' office
Marine & Fisheries wharf
Marine & Fisheries department
Steamboat Inspector's office
H M Dockyard
Crabbe F J
Vizard A
Humphreys Henry
Bryant Charles
Marebant William
Hayward E A S
Hosking J E
Akehurst D G
Chaddock C H
Pope Joseph
Beede George
Doyle Andrew
Scott William

WEST SIDE.

12 to 18 Gunning & Co
20 Marshall William
22 shop unoccupied
24 Terrio Jeff
24 Lavache Alexander
24 Cornish Edward
26 & 28 Broussard Duncan
30 Egan Edward J
32 Ryan Edward S

Here Duke street commences.

38 Leary James
38 Quinn John
38 Martin Edward
40 & 42 Coleman John
44 & 46 AuCoin Charles
48 house unoccupied
50 & 52 Parsons Clement
54 & 56 Beals Joseph
58 & 62 Jerusalem Warehouse

Here Hollis street ends.

64 Creighton & Marshall
66 Morrison Malcolm
68 Adams Edward D
70 Gass J A & Son
72 The W H Johnson Co, ltd

Here Buckingham street commences.

Pentagon building

Here Granville street ends.

74 & 76 Sailors' Home
76 Graydon George

Here Bell's lane commences.

78 McDonald Norman L
80 Hiseler Edward J
82 Philp John H
84 Power Jeffrey
84 Salter Hugh
86 McIsaac John
86 Lavers William
88 Hubley & Fisher
90 Hiseler George J
92 Abrahams Simon
94 Grant J Duncan
96 Brown Joseph B
98 house unoccupied
100 & 102 Glube S & Co
104 Glube Solomon
104 Pink Max
106 Forhan Arthur
110 shop unoccupied
112 Hiseler Stephen A
114 Munnis James K

Here Jacob street commences.

116 Patton John
118 Brown Charles
120 & 122 Oldham H M

124 Blain George
124 & 126 Wambolt J P
128 Purcell Margaret, widow John
130 Vineburg Meyer
132 Power & Co
136 Cummins Simon
138 Cummings Samuel
138 Miller Charles
140 DeRoche Frederick
144 Lovitt Henry
146 & 148 Stewart Flemming
150 Ryan Lawrence
152 Lewis John
154 Hewitt Hercules
156 Madden John
158 Hoffman Rubin & Co
160 Trashey William
160 Harris Henry
160 Power Nicholas
162 Davis George H
164 O'Brien Martin
164 McCarthy Felix
165 Publicover Albin
168 Carson Robert
168 McLennan John
170 to 174 Halifax Conf'y & Bak'g Co, ltd
176 & 178 Goulding Michael
178 Corbett Thomas
180 & 182 Memery Frederick
184 McEachern John
186 Blakely Mrs Annie
188 Robinson Campbell

Here Hurd's Lane commences.

192 Walker David
194 Spencer Miss Susan
196 & 198 Melvin Wilbur
200 & 202 Ferguson Joseph
204 & 206 Schwartz W H & Sons
208 Rogers Eliza, widow Wm
208 McLeod John
210 Rodgers William
212 & 214 Slade Mary A

Here Roast's lane commences.

216 Blair Edmund
218 house unoccupied
220 Brome Mary, widow Wm
222 Purcell Patrick
222 Close William
224 Dea Patrick
224 McLeod James
226 Dee Patrick

Here Kavanagh's lane commences.

228 & 230 Haggarty Edward
232 McGowan Margaret, widow Henry
234 Walsh John
234 McGowan Margaret, widow Henry
236 to 240 Ead Bridget, widow John
246 Simmonds John
246 Chapman Vincent
246 McLaughlin Margaret, widow Jas
248 Knowlan Mrs Catherine
250 McDonald Daniel

Here Proctor's lane commences.

254 Nelson Charles
256 to 260 Cunard's Coal Yard
262 Sullivan Michael
262 Slattery Richard
264 Branch W U Telegraph Office
266 Scanlan Patrick
266 Stoneley Stephen
268 Scanlan Patrick
270 & 272 Salterio James W
274 shop unoccupied
276 Baker Catherine, widow Richard
278 Murphy William J
278 Keeheler Mary, widow John
278 Corkum Samuel
280 McDonald Sylvester
282 & 284 Chalmers Thos
286 & 288 Johnson Robert
288½ & 290 Wood Margaret, widow Robt
292 Fuller Benjamin & Son
294 Fuller Benjamin
296 & 298 house and shop unoccupied
300 Larkin Harriet, widow Danl
302 McCready Miss Mary
302 Murphy James
302 Newell Frank
302 Ryan Martha, widow Jas
304 & 306 Scott Daniel
308 & 310 Desmond James
312 Coolin Francis
314 Moriarty John
316 Craig W S
318 James George A
320 Fitzpatrick Kate, widow David
322 O'Brien William
322 Power Mary, widow John
324 Malone William
326 Cuvelier Louis

Here Cornwallis street commences.

330 Mulroney John, jr
332 Galt Stacia, widow Andrew
334 & 336 Mapelbeck John
338 & 340 Hartlen Henry
342 McIsaac John
344 Morley Lucy, widow Thos
346 & 348 Saunders William
350 shop unoccupied
352 house and shop unoccupied
354 & 356 Fahey Edward P
358 McGrath Patrick
362 McGrath Timothy
364 Bellman Mary, widow Edward
366 Dacey John
366 Purdy William
366 Stoneley John
368 McDonald Mrs Jane
370 & 372 Yunes John
370 Baker John
374 & 376 Bannister Jeremiah
376 Driscoll Michael
378 & 380 Thompson Augustus
382 & 384 Naugle Edward
386 & 388 Ryan John
386 Ryan Peter
386 Downey Thomas

390 392 Wilson John
394 Mann George
394 Mann John
396 Crawford James & Sons
398 & 400 McKay Murdock
402 Harvey Joseph
402 McInnes John
404 Day Allan
404 Slauenwhite James
406 Pettipas Mrs Catherine
408 Mulroney John
408 Nixon Henry T
410 Clarke John
410 Lacey Mary J, widow Richard
412 Burke Mary, widow John
412r Julian James
412r Bonang Andrew
412r Evans Louis
412r Wiswell Andrew
412r Nobrega Joseph
414 McDonald Laughlin
414 McDonald Mrs Duncan
416 Jones William
418 & 420 Nott William T
422 Withers Samuel W
424 Duggan Charles
426 Flannigan & Adderley
428 Andrew Mary, widow Thos
430 McGrath Robert
430 Hill John
430 Gilday Catherine, widow John
430 Soward John
432r shoe factory unoccupied
434 Quinn John K
436 Runt Michael
436 Beck John
436 McGann Mary, widow Michl
436 Potts Eliza, widow James
438 Floyd James
440 Nicholls Stephen
442 Home William
444 Lemee William
446 Brace Joseph
448 & 450 Kippen Ann, widow John

Here Gray's lane commences.

454 Voeltz Frederick
456 Wells Benjamin
456 Norcott William
458 Little Peter
458 McKay Charles
458 Laydon James
460 Howard Richard
460 Backfield John
462 Sims William
464 Kent William
466 Thompson George
468 Hawes Sarah, widow John
470 Lovitt Lewis
470 Shaffer George
472 shop unoccupied

Here Gerrish street commences.

478 Sullivan Matthew
482 Nelson Sarah, widow Julius

484 Wallace Thomas E
486 Callaghan John
486 Meeghan John
488 to 492 Patterson John
494 to 500 Rogers C E
502 McConkey Thomas
504 McAlpine Henry
504 Hunt Charles
506 Lacocq Philip
506 Ferguson James
508 Riley Bernard
508 Murray William
510 Penny John
510 Penny Michael
Penny's lane
510r Ford Albert
510r Duffitt William
510r Doyle William
510r Martin Mary, widow Timothy
510r McPhee James
512 & 514 McDonald James
514 Young George
516 McPhee James
516 Hunt John
516 Dotton Margaret, widow John
518 Ahier T M
520 Ayer Thomas
520 McLean Catherine, widow Alex
522 Mosher Silas D
522 Hartlen Elizabeth widow John
524 to 528 brewery unoccupied
530 Clarke Walter
530 Sweetland George
530 Bezanson Elijah
532 shop unoccupied

Here Artz lane commences.

534 Artz James
534 Lang James
538 Parsons Edward
538 Midgley Albert
542 & 544 Strachan Alex
542 Wheatley Charles
548 Peterson Agnes, widow Chas
548 West James
550 Barry Miss Margaret
550 Rutherford, Samuel
552 shop unoccupied
554 house unoccupied
556 Mosher Richard
556 Foley Thomas
558 O'Brien Miss Mary
558 Lightening Alfred
560 O'Brien Thomas
562 Clarke Clarence
564 to 568 Hubeley John K
570 Maloney Mary, widow Cornelius
574 & 578 houses unoccupied
582 Merson Emily, widow Thos
582 Cornish Susannah, widow Chas
592 Ward Albert

Here North street commences.

I C R Freight Sheds

WATERLOO runs south from 260 South.

1 Nickerson Elkanah
3 Bayer Alexander
3 Bayer John H A

WAVERLEY TERRACE com. Pleasant, runs west to 2 Mitchell.

1 McGibbon Mary E, widow Bernard
1 McDaniel John H
3 house unoccupied
5 Crosskill George
7 house unoccupied
9 Emmet J William

WELLINGTON com. 60 Tower Road, runs north west to South.

1 Glazebrook Agnes, widow Robt
25 Burke Alicia, widow H P
29 Gunn David
53 Chaddock John E
55 Ferguson Alexander
63 McKay John
63 Gilding W
65 Chaddock William I
65 Collings Andrew C
67 Doherty Thomas
67 Bilsdon John
95 Meikle Charles
97 house unoccupied
99 Ronnan Francis
101 Ronnan Daniel

SOUTH SIDE.

30 Morton Robert

Here Mulberry Lane commences.

48 Graham James
50 Grace Thomas
62 Chaddock Horatio
64 Pickles George
64 Pickles Elizabeth, widow Geo
64 Bowler William
66 Storey Robert
92 Meikle Frederick
94 Purcell William A

WELSFORD STREET com. Robie, runs west to Windsor.

Barnes Joseph H
9 Mosher Francis
11 Davies Charles

WEST com. 148 Maynard, runs west to Robie.

1 to 17 City property

Here James street commences.

21 to 23 Connolly Patrick
27 City Stables, Fire Dept
29 Westhaver Zenas
Leahy James N

Here Agricola street intersects.

31 & 33 Mullane John
37 Nickerson Stephen J
37 Hawkins Mark
39 Shubley John
41 Purcell James
43 Gray Adelaide D, widow Wm C
45 Mackay Margaret, widow Jas

Here John street commences.

47 McDonald & Morris
49 Joyce Patrick
51 Punch John M
53 Kinsman George W
55 Mills Thomas S
57 Nauffts George A
59 Phalen Aubrey

Here North George street commences.

67 Lamb Thomas
69 Dowden George W
69 Cox George
71 McDermott James
71 Young George W
73 Spencer Harry F
73 Palmer Frederick A
75 Kearney James
75½ house unoccupied
79 to 85 DeWolfe Son & Co
2 McDonald Patrick
4 Toole John
4 Morley John
4 Neering George
6 Boutilier Charles
6 Connors Patrick
8 Power David
8 Mackintosh Miles
12 Suttis, Richard W
12 Selig Charles W
16 Brooks George
20 & 22 Muir William
24 Keddy William
26 Covey Nathan
28 Dauphinee Albert
30 Stuart Isaiah
39 McDonald Mary, widow Matthew
32 Murphy Patrick
32 Van Malder, Katherine
44 Drysdale Arthur W

Here Agricola street intersects.

36 Marshall Matthew
36 Nash Michael
36 Samit Louis
38 Corbin George J
38 Bussey Henry C
40 Flinn Thomas E
40 O'Malley John
42 Melvin Frederick
44 Edgar James

44 Veinot Rupert
46 Johnson Donald
46 Wilson Edward
48 shop and house unoccupied
54 Baxter & Co
56 Cameron Ellen, widow William
56 Lawlor Thomas
58 Johnstone Louis D
58 Pheimiter Edward
62 McInnisAngus A

Here King's Lane ends.

64 Dorey John B
66 Young James
68 Pender John J
68 Hurl Charles
70 Mumford Herbert
72 Boardwell John
74 Huggan James W
76 Lydiard Edward L
76 Mont William
78 Lynch Mary, widow Philip
78 Hopkins Jonathan
80 Smith William
80 Smith John A
84 Kingston Paul W
86 Dwyer Mortimer
88 Power John R
90 Marshall Matthew
92 Kelley Peter
92 McGrath, Elizabeth, widow Edwd
94 Swanson Edward C
96 Patterson T A
98 Gardner Nelson H
100 Daly J J
104 Duff John
104 Gaetz Jeremiah
106 Blackman Fred
108 Bremner Joseph

WILLIAM com. 186 Maynard, runs west to Agricola.

3 Turner William
11 Smith Josiah
11 Hill Elizabeth, widow Wm H
13 Johnson John
13 Dunne Bernard J
17 Lappier Emma, widow J J
17 Andrews Arthur
17 Caldwell William
19 Langille Matthew
21 Carnell & Walker

SOUTH SIDE.

12 Hubley Peter

WILLOW com. 124 Agricola, runs west to Windsor.

NORTH SIDE.

Cawsey William H

Here Robie street intersects.

Taylor John
House unoccupied
Dalton Harry
Parsons Isabella R, widow Willis
Allen James W
Gray Jeremiah
Bremner Arthur
Hubley Albert

SOUTH SIDE.

2 McAskill John
4 Usher James
6 Payne William
6 Cream Henry
8 Brown John P
10 Thorburn Hugh
12 Brown George
14 Arthur Henry
16 Walker Joseph

Here Robie street intersects.

Kirby Charles
Vincent John
Brokenshire William E
DeWolfe John M

WINDSOR ST. com. Quinpool Rd., runs north to Kempt Road.

33 Drysdale Albert

Here Welsford street ends.

41 Brinkman Charles
43 Hart Harry L
45 Walker Robert
47 McDowall George P
57 Lawlor Eliza, widow Jas E
59 to 63 St Matthias' Church

Here Compton Avenue ends.

71 Walsh Thomas J
73 house unoccupied

Here Cunard street ends.

77 & 79 Ead John
81 Riddell Philip W
83 Martell Samuel E
83 Lawrence Emma, widow Abraham
83 Lawrence Abraham
83 James William
85 Mont Joseph H
85 McGrath Robert
87 Warner James
87 Power Harry T
89 Harshman James
89 Rhuder John J
93 Inglis Henry, sr
95 house unoccupied
97 & 99 barns and sheds
105 Tomkins William A
107 Barrett William

Here Charles street ends.

Vacant lots

Here Willow street ends.

Vacant lots

Here North street intersects.

Hartnett Edward

Here Almon street intersects.

Willow Park Nursery
Weaver George
Monaghan Patrick
Piers Henry

Here West Young street intersects.

Vacant lots

Here Duffus street ends.

2 Bishop William
44 Westhaver Jeremiah
44 Westhaver Ada, widow Rufus

Here Allen street intersects.

48 Lanphier Andrew
50 Traise Charles F

Here Lawrence street commences.

56 to 60 Hubley Andrew A
62 Ross John T
62 & 64 Maling George
66 Grant Samuel
68 Cross George
70 Kennedy John
70 McDonald Archibald

Here Duncan street commences.

Vacant lots

Here Chebucto Road commences.

Vacant lots

Here North street intersects.

Vacant lots

Here Seaforth street commences.

Trider George W
Nolan Patrick
Burbridge Cyrus

Here Summit street commences.

Kline John J
Kline William
Fraser Cornelius
Duncan Robert G
Lambert Alicia, widow Wesley
Crockett Thomas J

Here Almon street intersects.

Goudge Thomas

Here Edinburgh street commences.

Lane Charles S

Here London street commences.

Ireland James

Here West Young street intersects.

Hendry William A
Jewish Cemetery
Fairview Cemetery
Three-Mile Church

WOODILL ST. com. 108 Maynard, runs west to Agricola.

NORTH SIDE.

13 Nickerson Charles W
15 Tracey Edwin S
19 Barrowman James

SOUTH SIDE.

2 McNally Joseph A
6 Dean John
8 Keating Charles H
8 Jenson Carl
12 Kiddy James R
12 Thornton John A
14 O'Toole John G
14 Irving John G

YOUNG ST. (East) com. Dry Dock. runs west to Gottingen.

1 Hawkins Charles A
3 McLeod William

Here Campbell Road intersects.

5 to 13 Protestant Orphanage

Here Veith street commences.

15 Rankine James
25 Cook Jacob
27 Wright Lucy, widow Robt
29 Powell Charles
31 Fitzmorris Thomas
33 Hefler Thomas

Here North Starr street commences.

37 Black J Rufus
41 Hockin Rev Arthur
41 Perry Rev William
43 Gibson John
45 Conrod Levi
45 Cox William
47 Murphy William
47 Palmetter Richard

Here Union street commences.

49 Turnbull John A
59 Harris George J
59 Harris George F
61 Allison John G

Here Needham street commences.

63 Anstey George
63 McDiarmid William
65 Parks Benjamin
67 Rafter Sophia, widow Robt
77 Mosher Saul
2 & 4 Griffin Edward

Here Campbell Road intersects.

16 Richardson Elizabeth, widow Jas
18 Smith Joseph
20 Service Thomas
22 Houseman Clifford
22 Bungay Edward
24 Moore James
24 Upham Martin
Methodist Church and grounds
East Young St School
60 Brinston George

YOUNG or ISLESVILLE com. Bloomfield, runs North to Macara.

1 Killeen Mat hew
7 Hubley Archibald

Here Almon street intersects.

15 Young John
17 Wagstaff Charles

Here Bilby street intersects.

29 Flannigan Edward
Young Alfred
Grono Arthur

WEST SIDE.

20 Scalian Thomas
22 Adams Jonathan

Here Bilby street intersects.

26 Rasley Archibald
28 Forrest John
30 O'Connor John
32 Shanahan John

YOUNG (West) com. Gottingen, runs West to Oxford.

NORTH SIDE.

Vacant lots

Here Lady Hammond Road intersects.

Vacant lots

Here Kempt Road intersects.

Henderson & Potts
Thompson James A
Gentles Arthur W
Haverstock James
Coldwell Samuel, slaughter house

Here Windsor street intersects.

Carnell John J
Foote Jeffrey
Jollimore John L

SOUTH SIDE.

86 & 88 Quinn Arthur R
90 Muldowney John
94 Lowe Arthur
94 Shannahan William
98 Coolen Francis
98 Coolen James
98 Westhaver James
108 Gilfoy John E
110 house unoccupied
112 McDonald Lauchlin
112 Watson William
114 Walsh John

ADVERTISE

— IN THE —

Halifax Directory,

— FOR —

EVERY ONE SEES IT.

FORTIFICATIONS IN HALIFAX.

As soon as the Confederation of the principal Provinces of British North America had become an accomplished fact, the Imperial military authorities commenced their preparations for transferring to the newly-created Department of Militia and Defence of Canada all the fortifications and barracks, and the many valuable military properties throughout the country held for defensive purposes by Her Majesty's Government. These properties were all made a free gift to the Government of the Dominion; such of them as are still held in the Queen's name for present purposes or future plans of defence are under the care of our own War Department; and the garrisons on duty at the different points throughout the country, although bearing the Imperial distinction of Royal Regiments, and wearing on their equipment Her Majesty's cypher V. R. I., surmounted by the Imperial crown, are our own regular Troops, maintained and paid by the Dominion. This small body of regulars, backed by some 30,000 Active Militia, duly armed, equipped and drilled at our own expense, and ready for service throughout the country upon any emergency, forms at present Canada's organized quota towards the scheme of Imperial defence.

One fortress, however, upon Canadian soil, continues to be occupied by the regular forces of Her Majesty; and that fortress, Halifax, is perhaps one of the most important in the world. It defends, in the first place, that magnificent harbour which forms the headquarters, in the Dominion, of the North American and West Indian squadron of Her Majesty's fleet, and where are the Dockyard and Naval Establishments, also under Imperial control. Within that spacious and amply defended harbour could rendezvous in safety, moreover, in the happily remote contingency of our coasts being swept by a hostile fleet, all the mercantile marine of the Atlantic seaboard. This important garrison forms the nucleus of the whole defensive system of the Maritime Provinces, and furnishes the central point for the mobilization of the local Militia force in the event of war. The measures for such mobilization are being gradually developed, and already several corps of local Malitia have been associated with the regular British troops towards that end. The Royal Schools of Military Instruction maintained by the Militia Department in other Provinces of the Dominion have recently been supplemented by arrangements, sanctioned by the Governor-General in Council, concurred in by the General Officer commanding Her Majesty's Forces, and published in Militia General Orders on the 18th May, 1894 (*Canada Gazette*, 19th May), for the establishment of Schools of Military Instruction in connection with the Imperial troops at Halifax, as follows:

(*a.*) At Wellington Barracks, for instruction of all ranks of the Canadian Artillery or Infantry Militia in Infantry drill, duties and interior economy.

(*b.* At the Artillery Park Barracks, for the instruction of Officers of the Canadian Artillery Militia in gunnery. The courses of instruction are for one, two, and three months, under special regulations in each case. Militia Officers attached to the Imperial Forces for discipline and instruction receive from Militia sources pay at the rate of $1.50 per day, but no other allowances, nor will they be granted rations or quarters; a bonus of $20.00 is granted to an officer obtaining a 2nd class certificate, and $60.00 for a 1st class. Non-commissioned officers and men will be attached to the Imperial Forces for quarters, rations, instructions and discipline, and will be paid 50 cents per day from Militia sources.

The Military School opened in the autumn of 1894, and was well attended by Militia Officers of the Maritime Provinces.

The following are the fortifications at Halifax; the nature and extent of their armament is not a matter of public information:

The Citadel, in the centre of the city.

Fort Charlotte, on George's Island, in the centre of the harbour.

Point Pleasant Battery, at the seaward extremity of the peninsula on which the city stands.

Fort Ogilvie and Fort Cambridge, in Point Pleasant Park.

York Redoubt, on the western headland at the mouth of the harbour.

Fort Macnab and Ives Point Battery, on Macnab's Island, in the centre of the harbour's mouth.

Fort Clarence, on the Dartmouth side of the harbour.

There is also a complete system of submarine mining defence of the harbour against Naval attack, under the direction of the Royal Engineers.

The Queen's Wharf, just below the Citadel, Ordnance Yard and Wharf, a little further up the harbour, the Lumber Yard south end of Hollis street, Wellington (Infantry) Barracks at the north end of the city, Artillery Park and Engineers Park Barracks, at the southern foot of the Citadel hill, the Military Hospital and Garrison Chapel on the north side of the Citadel, and the Military Prison on Melville Island, in the North-West Arm (of the harbour), are the remaining properties under military control.

Head-Quarter House "Bellevue," is the official residence of the General Officer commanding the Troops.

The strength of the garrison maintained at Halifax was formerly much greater than it is at present. The different arms of the service now stationed there are:—Royal Artillery, Nos. 3 and 23 Companies; Royal Engineers, 18th Companies, Fortress, 40th Company, Submarine Miners; 1st Battalion, the King's Liverpool Regiment (Infantry); with detachments of the Army Service Corps, Medical Staff Corps and Ordnance Store Corps.

RAILWAYS IN CANADA.

Canada has 127 railways. Twenty-four of these have been amalgamated and form the Grand Trunk Railway system. The consolidation of 21 others has produced the Canadian Pacific Railway system. The remaining 82 are separate organizations. Of these 82, four had no finished mileage on the 30th June, 1893, but were building 37 miles: two are bridge companies, with 3¾ miles of rails; one is a tunnel, with 2¼ miles of rails, and one is an electric railway nearly 12 miles long, the Niagara Falls Park and River Electric Railway, leaving 74 railways besides the Canadian Pacific Railway, the Grand Trunk and the Intercolonial.

The mileage (track laid) of these several organizations is:

Canada Pacific	5,784.70
Grand Trunk	3,168.50
Intercolonial	1,383.60
Other railways	4,965.17
Electric Railway (one)	11.85
Bridges and tunnel	6.08
Total	15,319.90

ADDITIONS AND REMOVALS.

These additions and removals are important items, but they will do you no good unless you make the changes here noted in the body of the work. Do this at once and you will never be led astray by the changes that are made every year after the canvas is closed.

Acquin Stephen, h 218 Upper Water
Anderson R J, grocer, 124 Campbell Road, h 31 Veith
Banks John J, laborer, bds 85 Argyle
Best Wm, laborer, bds 78 Gottingen
Blair Annie, wid Edmund, h 218 Upper Water
BLAKELEY J. H., grocer, 102 Gottingen, h 12 Cunard
BOWSER T. S., manager G M Smith & Co, h 69 Tower Road
Breslaw Wallace, blacksmith, h 11 Lockman
Brine John T, painter, h 309 Barrington
John T, Mrs, variety, 309 Barrington, h do
Campbell Martin, carpenter, h 110 West Young
Stephen, seaman, h 45 Maynard
Carlson Otto, seaman, h 307 Barrington
Carter Wm, laborer, h 73 and 75 George
Chipman W H, grocer, 125½ Gottingen, h 125 do
W H Mrs, dining rooms, 125½ Gottingen, h do
Curley Wm, teamster, bds 68 Maitland
Dwyer Roland, laborer, bds 71 Albermarle
Dyer Ernest H, clerk to secretary H M D, h Dockyard
James W, barrack warden, h 61 Agricola
Egan C M, green grocer, 29 Bedford Row, h 31 do
Joseph L, druggist Simson Bros, bds 31 Bedford Row
William J, insurance agent, h 31 Bedford Row
Evans James E, cabinet maker, bds 14 Birmingham
Ewing Julia, wid William, h 49 Grafton
Fielding Abram, clock repairer, h 59 West
Fordham George W, clerk, bds 19 Creighton
John, truckman, h 172 Creighton
Glube Harry, merchant tailor, 387 Barrington, h 74 Lockman
Grant Chas C, clerk, bds 18 Henry
Margaret, wid Samuel, h 18 Henry
Hepp I & Co, painters, 96 Gottingen, branch 115 Barrington
Hirtle Edwin G, carpenter, h 73 West
Hiseler Geo J & Co, hats, caps & furs, 90 Up Water, branch 184 Granville
Johnson Mrs John, variety, 71 Brunswick, h do
Kelly Jane, wid Michael, h 82 Lockman
John J, nickle polisher, h 82 Lockman
Lynch Edward, laborer, h 68 Maitland
McCarthy Amelia, wid Thomas, bds 132 Maitland
McDaniel John, clerk, bds 18 Brunswick
McDonald James, H M Customs, h 248 Gottingen
Ronald C, agent pianos, h 40 Cornwallis
MacDougall M, ladies' tailoring, 31 George
McInnis John, fireman S S Halifax, h 85 Argyle
McKenzie Peter, foreman city works, h 19 Maynard
McKeown John, carpenter, h 307 Barrington
Murphy Bernard, laborer, h 68 Maitland
Newman Oscar, com traveller, bds 58 Bedford Row
Nilant C Miss, dressmaker, h 30 Salter
NOTTING THOMAS, barrister, removed office to 121 Hollis
Nowlan John, laborer, h 71 Grafton
Redpath Thomas Mrs, second hand dealer, 162 Argyle, h do
Ross John D, mason, h 34 Queen

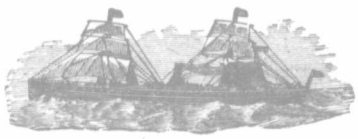

Furness Line.

Regular Fortnightly Sailings

—BETWEEN—

LONDON, HALIFAX, N. S., AND ST. JOHN, N. B.

The Fast, High-class, Clyde-built Steamships

ST. JOHN CITY, -	**Capt. Harrison,** -	**3000 tons.**
HALIFAX CITY, -	**Capt. Newton,** -	**3000 "**
DAMARA, - -	**Capt. Lynas,** - -	**2500 "**
MADURA, - - -	**Capt. Patterson,**	**3000 "**

Will sail regularly between the above ports, taking both freight and passengers.

—THESE STEAMERS HAVE—

Excellent Accommodation for First Class Passengers.

The saloon and sleeping berths being well ventilated and placed amidships, secure that greatest of luxuries at sea—plenty of fresh air, combined with little motion.

☞ *LADIES' CABIN; GENTLEMEN'S SMOKE-ROOM.* ☜

ELECTRICALLY LIGHTED THROUGHOUT.

PROMENADE DECK.

Through passages can be booked by all lines.

THROUGH FREIGHTS TO ALL PARTS.

For rates of freight and passage apply to

FURNESS, WITHY & CO., Ltd.,

COMMISSION AND FORWARDING AGENTS,

Bedford Chambers, HALIFAX, N. S.

T. C. ALLEN & CO., - 124 GRANVILLE STREET,
COPPER PLATE PRINTERS AND COLOR STAMPERS.

HALIFAX CITY DIRECTORY.

1895-96.

ABBREVIATIONS USED IN THIS WORK.—ab., *above*; adv., *advertisement*; asst., *assistant*; bds., *boards*; cor., *corner*; do., *same place* or *same street*; dept., *department*; e. s., *east side*; h., *house*; n., *near*; n. s., *north side*; opp., *opposite*; r., *rear*; rev., *reverend*; s. s., *south side*; wid., *widow*; w. s., *west side*; s., *south*; e., *east*; w., *west*; bet., *between*.

A

Aarestrup A J, locksmith & bellhanger, 76 Barrington, h 206 Creighton
Harry A, clerk Kenny & Co, bds 206 Creighton
Abbott Ella, wid Rev John, h Pine Cottage, n s Bowery Rd. (Phone 433)
E W, telegraph operator, h 10 Fawson
Minnie, wid Matthew, weaver C F, h 244 Agricola
Thomas, com merchant and Portuguese Consul, 60 Bedford Row, h 67 Queen
Aberdeen Association, office 183 Hollis
Aberdeen Hall, 2 Laurence
ABERDEEN HOTEL, G W Walker, prop, 42 Argyle & 57 Sackville
Abraham John J, machinist I C R, h 31 Acadia
Abrahams Simon, peddler, h 92 Upper Water
Abroms William, h 291 Brunswick
Abriel Joseph, fisherman, h 19 Lockman
May Miss, employee J K Munnis, bds 19 Lockman
ACADEMY MUSIC, H B Clarke, lessee, 245 to 251 Pleasant. (Phone 216)
ACADIA DRUG STORE, Hattie & Mylius, Hollis cor Sackville, and Pleasant cor Morris. (Phone 143)
ACADIA FIRE INSURANCE COMPANY, Ltd., John H. Harvey, Secy, 58 Bedford Row. *See adv p.* 107. (Phone 637)
ACADIA GARDENS HOTEL, Charles E Rogers, prop., 494-500 Upper Water. (Phone 654)
ACADIA HOUSE, Capt. J. N. Verge, proprietor, 97 & 99 Upper Water
ACADIA POWDER CO., Ltd., T R Gue, Pres., C J Wylde, Secty., 129 Hollis. (Phone 251)
ACADIA SUGAR REFINING CO., Ltd., T M Cutler, Secretary, offices 235 & 237 Hollis. (Phone 7)
Acadia Tobacco Factory, 23 to 27 Brunswick Lane
ACADIAN HOTEL, Mrs Geo Nicholls, prop, 88 Granville. (Phone 411)
Acadian School, 95 Argyle

—KNOWLES' HELIOTROPE STATIONERY—
IS VERY NEAT AND PRETTY FOR LADIES.

We don't break the Points off your Collars.
POND'S LAUNDRY, 61 Granville Street.

DICTIONARIES, (100,000 Words,) - Price $1.00,
At Methodist Book Room, 141 Granville Street.

Blank Books made to order at CONNOLLY'S, Corner George and Barrington Streets.

ACADIAN RECORDER OFFICE, Blackadar Bros., proprietors, 96 & 98 Granville. (Phone 275)

Ackhurst. *See also* Akehurst.
Charles W, clerk, h 118 Pleasant
George, broker, h 27 Kaye
Hardy, checker, bds 27 Kaye
Maria L, wid William, private boarding-house, 57 Victoria Road
Minnie Miss, teacher Alexandra School
W Charles M, commercial traveller, bds 27 Kaye
Adamore G Louis, clerk telegraph office, bds 76 Birmingham
Adams Agnes L, clerk, bds 51 Buckingham
Alexander, bookkeeper, h 86 South Park
A Stewart, clerk F D Corbett & Co., bds 86 South Park
Ann, wid William, h 24 Hurd's Lane
Annie Mrs, boarding, h 152 Campbell Road
Arthur C, electrician, bds 24 Birmingham
Augustus, employee tobacco factory, h 7 Charles
Catherine, wid Jabez, midwife, h 24 Gerrish
Daniel, milkman, h 152 Campbell Road
ADAMS EDWARD D., manufacturers' agent, 68 Up Water, h 51 Inglis (Phone 361)
Emma Miss, teacher Morris Street School, bds 24 Birmingham
Harold F, insurance clerk, bds 86 South Park
Harry, teamster, bds Young or Islesville
Henry, sailmaker, h 9 Harris
Henry, jr, storehouseman H M Dockyard, h 112 Agricola
James, supt Street Railway, bds Belmont hotel, 46 North
J A, bookkeeper A G Jones & Co, h 24 Birmingham
James A, horse car driver, bds 152 Campbell Road
John, laborer, h 14 Albermarle
John, baker, bds 51 Buckingham
John, mason, bds 107 Gerrish
John, porter Queen Hotel, h 65 Brunswick
John H, clerk, bds Willow
Jonathan, truckman, h 22 Young or Islesville
Lawrence, driver Street Railway, h 9 North Starr
Melinda, wid Henry, h 211 Lockman
Richard B, clerk, h 24 Gerrish
S P, wid John, h 51 Buckingham
Thomas, printer, bds Brunswick
William, gardener, Oaklands, N W A, off west side Robie
William, laborer, h 107 Gerrish
William, jr, laborer, bds 107 Gerrish
William A, grocer, North cor Lockman, h 30 North. (Phone 298)
William F, clerk Mines' Office, h 86 South Park
William J, printer Recorder, bds 24 Gerrish
Adderley Harry, of Flannigan & Adderley, 426 Up Water, bds 1 Maitland
ADMIRALTY HOUSE, east side Gottingen, north end. (Phone 125)
Ætna Fire Insurance Co. of Hartford, Jack & Bell, 165 Hollis. (Phone 373)
Ætna Life Insurance Co., C F Reynolds, 162 Hollis

DR. HORACE H. BIGELOW, Dentist, - 87 Hollis St.,
HALIFAX.

ACADIA FIRE INSURANCE CO'Y.

Established in 1862.

President:—HONORABLE ROBERT BOAK.

Directors:—HON. A. G. JONES; C. C. BLACKADAR, ESQ.; GEORGE MITCHELL, ESQ.; W. J. COLEMAN, ESQ.; THOMAS RITCHIE, ESQ.; DONALD KEITH, ESQ.

Secretary.—JOHN H. HARVEY.

OFFICE, - 58 BEDFORD ROW.

AGATHO BROTHER, teacher LaSalle Academy, bds 182 Pleasant
Agricola Street Mission House, 217 Agricola
A'Hearn. *See also* O'Hearn.
Andrew, cooper, h 234 Lower Water
Edward, butcher, h north end Gottingen, west side. (Phone 1027)
Margaret Miss, dry goods, 148 Gottingen, h 148½ do
Mary Mrs, dressmaker, h 32 Maynard
Mary Miss, school teacher, bds 26 to 28 Starr
Michael C, carpenter, h 12 Brunswick Lane
Ahier John, clerk, h 87 Creighton
Thomas M, grocer, 518 Upper Water, h do
Aikins Maria Miss, bds Home for Aged, 228 Gottingen
William, car driver, h 36 Veith
Aikenhead David, milk dealer, h 57 & 59 Duffus
George, milk dealer, bds 59 Duffus
Nathaniel, carpenter, bds 59 Duffus
Ainsley Robert, livery stables, 21 & 23 Argyle, h 26 Blowers
Ainsworth Florence, spice packer, bds 6 Charles
Henry, laborer, h 6 Charles
Reginald, grocer, Quinpool Road, h do
Akehurst. *See also* Ackhurst.
D G, storehouseman H M Dockyard, h do
Akerman Henry, car cleaner I C R h r 34 North
Mary Miss, tailoress F Murphy, bds 34 North

ALBION HOTEL, Grant Bros., Props., 20 to 22 Sackville, cor Hollis. *See adv per Index.* (Phone 366)

Albro Andrew B clerk, bds LeMarchant, north
Annie E, private boarding house, 121 South Park. (Phone 1018)

ALBRO JOHN E., Manufacturers' Agent, also Agent and Cashier Provident Savings Life Assurance Society of New York. 84½ Granville, h LeMarchant, north. (Phone 925)

Albro Street School, 225 Creighton

ALEXANDER BROTHER, teacher LaSalle Academy, bds 182 Pleasant
C H, Major I W S, bds 32 South
Isabel, wid George, h 15 Africville, Campbell Road
John L, butler J F Kenny, 16 South
Joseph, overseer telephone works, h 21 Birmingham. (Phone 854)
Neil L, engineer, h 10 Uniacke

BARNSTEAD & SUTHERLAND,
——145 BARRINGTON STREET.——

POND'S LAUNDRY.—Collars last longer when laundried by us.—Telephone 999.

EDMUND P. ALLISON,

B. A., LL.B.,

Barrister, Solicitor, Etc.,

24 PRINCE ST., HALIFAX, N. S.

Fashionable Stationery, at CONNOLLY'S, Corner George and Barrington Streets.

Alexandra School, 28 & 30 Brunswick
ALLAN S. S. CO., S Cunard & Co, agents, 199 Up Water. (Phone 86)
Allan Andrew, inspector Halifax Banking Co, h 17 Victoria Road
Allen Anne, wid Fredk, temperate drinks, 34 & 36 George, h do
Arthur W, tinsmith, bds 139 Lockman
ALLEN B. W., secty and treas W H Johnson Co, Ltd, h 1 Jubilee Rd
Cassie, vestmaker, bds 11 Cornwallis
Daniel, weaver C F, h Kempt Road
Edward S, machinist, h 63 Hanover
Elizabeth Mrs, nurse, h 11 Cornwallis
Eliza, weaver C F, bds Kempt Road
Ellen Miss, tailoress, bds 38 Chebucto Road
Emeline, tailoress, bds 38 Chebucto Road
Fanny Miss, dressmaker, bds 63 Hanover
Fredk, weaver C F, bds 77 Almon
George L, plumber, bds 11 Cornwallis
George J, clerk I C R, bds 76 South Park
George R, painter, bds Aberdeen Hotel, 42 Argyle
House, 282 & 284 Upper Water
ALLEN JAMES, Chief Inspec Fish & Oil, 81 Lwr Water, h 76 Sth Park
Jas F, engraver M S Brown & Co., bds Fairmont Cottage, Gottingen
James M, sea captain, h 229 Pleasant
James W, carpenter, h north side Willow extension
Jane, wid Ambrose V, h 329 Brunswick
John, laborer, h 84 South Park
John, laborer, h 38 Sackville
Joseph, night watchman, bds 43 Maynard
Josie Miss, clerk, h 3 Gottingen
Maggie L, teacher Halifax Ladies' College, 164 to 174 Pleasant, h do
Margaret, wid John, h 84 South Park
Mary, nurse V G H, bds 106 Cornwallis
Richard, laborer, h 49 Bilby
Robert, corpl King's regiment, h 32 Artz Lane
Robert, clerk, bds Cornwallis
Robert, general store, Rockingham, h do
Sarah, wid Colin, h 86 Kempt Road
ALLEN THOS. C., of T C Allen & Co, h 197 South Park
ALLEN, T. C. & CO., (T C Allen, W T Allen) **Booksellers and Stationers, 124 & 126 Granville.** *See marg lines.* (Phone 205.)
William, h 84 South Park
William, collector, bds Globe Hotel, 277 Barrington
ALLEN WILLIAM T., of T C Allen & Co, bds 18 South
Allcock William, printer, bds Mayflower House, 92 Granville

A. C. COGSWELL & SON, DENTISTS, - 105 Hollis St.
TWO DOORS NORTH HALIFAX HOTEL.

HALIFAX BRANCH

—OF THE—

Amherst Boot and Shoe Manufacturing Co.

156½ and 158 GRANVILLE STREET.

BOOTS AND SHOES OF EVERY DESCRIPTION,

Canadian and American Rubbers and Felts, Also Trunks.

WHOLESALE ONLY.

C. I. McCOLOUGH, Manager.

ALLISON AUGUSTUS, Secretary Confederation Life Association, 83 Hollis, h 20 Church. (Phone 183)
Charles A, tailor, bds 159 Creighton
ALLISON EDMUND P., Barrister, 24 Prince, bds 140 Morris. *See adv opp.*
Eliza, wid Edward, h 144 Gottingen
George, teamster, h 28 Blowers
Harriet Miss, h 97 Morris
Herbert, machinist, bds 61 East Young
John G, checker Richmond, h 61 East Young
J Walter, of John P Mott & Co, 233 Hollis, h Dartmouth
Mary, wid Robert S, crockery, 159 Creighton, h do
Mary Ann, wid David, h 97 Morris
Otto, seaman, h 6 Hurd's Lane
Alma Engine House, 52 Queen
Allsop Walter, Royal Engineer, h 1 Albert
Almon Charles M, registrar shipping, h Rosebank, Jubilee Road, N W A
E Percy, clerk Canada Life, bds 7 Church
ALMON REV. F. H., Church of England, h 89 Dresden Row
ALMON M. B., Secretary Nova Scotia Fire Insurance Co., 10 Queen Building, 177 Hollis, h 7 Church
Thomas, teamster, h 65 Albermarle
ALMON THOMAS R., Physician, 12 Morris, h do. (Phone 163)
ALMON HON. WILLIAM J., M. D., h Rosebank, 163 Jubilee Road
ALMS HOUSE OF INDUSTRY, 100 Tower Road
Alner John, laborer, h Lady Hammond Road, south side
Alves James W, engineer Gas Co., h 23 Pleasant
William, fireman Gas Co., h 10 Lower Water
American Express Co., H M McCallum, agent, 239 Hollis
AMERICAN AND FOREIGN SHIPPING, J Taylor Wood, agent, 70 Bedford Row. (Phone 493)
American House, Mrs M Hartigan, proprietress, 230 Argyle
Amerino Charles, Mgr Royal Hotel Billiard Hall, h 31 Granville
AMHERST BOOT & SHOE CO., wholesale branch, C. I. McColough, Manager, 158 Granville. *See adv above.*
Anderson Alexander, carpenter, h 64 LeMarchant
Alexander, blacksmith, h 3 Gottingen
Alf, restaurant, 96 & 100 Lower Water, h do

KNOWLES BINDS LAW BOOKS as good as the best.

POND'S LAUNDRY.—The Neckbands are not torn off your Shirts. — Telephone 999.

T. C. ALLEN & CO., 124 and 126 GRANVILLE ST.,
GENERAL JOB PRINTERS, ETC. | Ask for Quotations.

CONNOLLY'S CENTRAL BOOK STORE . Cor. George and Barrington Streets.

ANDERSON A. & SON, (Robt M Anderson) grocers and liquors, 82 Cornwallis cor Creighton, 53 Creighton
August, prop Stockholm House, 221 & 223 Upper Water, h do
Carl, laborer, h r 16 Lockman
Caroline, wid Thomas, h 69 Hollis
Catherine, wid Arthur, h 53 Creighton
Charles, line foreman electric light, h 14 Grey's Lane
Charles, clerk, bds 70 LeMarchant
Charles, sailor, h 10 Union
C & W, (C W Anderson,) office 205 Barrington. (Phone 1)
ANDERSON C. WILLOUGHBY, of C & W Anderson, h "The Cottage" Pryor street, N W Arm. (Phone 660)
Edward, laborer, h 21 Bilby
Eliza, wid William, h 31 Brenton
Ellen, wid William, bds 46 John
Fitzgerald U, physician and surgeon, 69 Hollis, h do. (Phone 736)
Frank, clerk Merchants Bank, bds 21 George
George, messenger Bank of Nova Scotia, h 190 Hollis
George, teamster, h 28 Blowers
George M, pressman, bds 119 Cornwallis
George R, bookkeeper, bds 4 Hollis
Harriet, wid Alexander, h 59 Hollis
Herbert L, blacksmith, bds 75 Dresden Row
James, messenger Merchants' Bank, h 21 George
James A, com traveller, bds 25 Morris. (Phone 337)
James N, underkeeper City Prison, bds City Prison
Jane, tailoress, h 30 Blowers
Johanna, wid John, h 214 Grafton
John, clerk, bds 70 LeMarchant
John J, machinist, h 31 Brunswick Lane
John M, printer, h 25 Jubilee Road
Joseph H, cabinet maker, bds 76 Shirley
Kate Miss, bds Home for Aged, 228 Gottingen
Lars, stevedore, bds 17 Poplar Grove
Lewis, sea captain, h 106 Queen
Maria, wid Robert, h 95½ Gottingen
Richard J, cabinet maker, h 136 Queen
R P, shipwright H M Dockyard, h Dartmouth
ANDERSON ROBERT M., of A Anderson & Son, h 28 Maynard
Robert W L, clerk, bds 106 Queen
Susan H, wid George R, h 431 Brunswick
Thomas, foreman H M Ordnance, h 75 Shirley
Thomas H, printer, h 13 Gottingen
Thomas J, clerk Herald office, bds s s Shirley
William, hackman, bds 52 Granville
William G, printer, bds 25 Jubilee Road
ANDERSON W. CHARLES, Grocer, 101 Granville, h 4 Hollis. *See adv. opp.* (Phone 63)
William, builder, h 70 LeMarchant

Commercial Printing. | **JAMES BOWES & SONS,**
——TELEPHONE NO. 408.——

W. CHARLES ANDERSON,

Family Grocer,

—DEALER IN—

Fruits, Canned Goods, Jellies, Jams, Pickles, Biscuits, Cheese, Nuts, Raisins, etc., etc.

101 GRANVILLE STREET, - - HALIFAX, N. S.

Anderton Miss Caroline, h 24 Bland
Andrews Arthur, ship's trimmer, h King's Place, east side
Arthur, laborer, h 17 William
Charles, truckman, h 530 Gottingen, north end
Charles, man Dawes & Co, bds 33 Dresden Row
Charles Mrs, confectionery, 30 Gottingen, h do
David, steward Halifax Club, h do
Elizabeth Mrs, dressmaker, bds 74 LeMarchant, west side
Henry, grocer, 120½ Gottingen, h 120 do
Henry, laborer, h 52 Lower Water
Herbert, bookkeeper, h 258 South
Lorenzo, laborer, h 1 Sarah
Mary, wid Thomas, h 428 Upper Water
Thomas, prop Provincial House, 77 Gottingen
William, Ensign, manager Salvation Harbor, h 226 Hollis
William, laborer, h 188 Albermarle
Angrove Charles, laborer, h 5 Maple
John P, captain S S St Pierre, bds Halifax Hotel
Angwin Frank L, shipping clerk, bds Dartmouth
ANGWIN JAMES H., of Brown & Webb, h King, Dartmouth
Maria L, physician, h 52 Spring Garden Road. (Phone 400)
ANNAND FREDERICK W., journalist, 10 & 12 Prince, h Rockingham
Anson, Alexander, engineer, h Barrington
Jane J Miss, tailoress, bds Barrington
Joseph, fireman, bds Barrington
Anstey George, carpenter, h 63 East Young
Anstiss George, cable operator, bds 6 Jubilee Road
Anstruther A W, Lieut-Col R A, h R A Park
Anthony James, laborer, bds 458 Upper Water
Lucy Miss, bds 38 Maitland

APOTHECARIES HALL, G. A. Sterns, Proprietor, 7 and 9 George. *See adv. per index.* (Phone 605)

Appleby David, junk dealer, h 170 North
Thomas, weaver C F, bds 170 North
William, weaver C F, bds 170 North
Appleton John, machinist I C R, h 331 Campbell Road
Sarah, wid William, h 297 Campbell Road
William, engine driver I C R, h 151 Campbell Road

DR. HORACE H. BIGELOW, Dentist, 87 Hollis St.,
HALIFAX.

POND'S LAUNDRY.—Try us with your next Laundry. We can please you.—Telephone 999.

Artotypes and other Styles of Pictures, AT METHODIST BOOK ROOM, —141 Granville Street.—

All the Standard Authors, at CONNOLLY'S BOOK STORE, Cor. George and Barrington Sts.

APPRAISERS & EXAM. OFFICE, customs, 245 & 249 Hollis
Arbuckle Miss Anna B, nurse V G hospital, bds do
Archard Alfred, dentist, h cor Coburg Road and Seymour
Archbold Edward P, h 56 Victoria Road. (Phone 994)
ARCHBOLD REV. F. H. W., C of Eng, h Lemarchant, e s. (Phone 1010)
Archer Surgeon Col S, prin medical officer, bds Halifax hotel
Archibald Adam D, student Pine Hill Coll, bds 36 Victoria Road
Burton A, clerk, bds 27½ Spring Garden Road
Charles, director People's Bank, h 19 Tower Road
ARCHIBALD DONALD, high sheriff, office County Court House, 4 Spring Garden Road, h 36 Victoria Road. (Phone 201)
ARCHIBALD G. PARKER, deputy sheriff, bds 36 Victoria Road
Henry, miner, h 101 Cunard
ARCHIBALD J L., Groceries & Provisions, 27 Spring Garden Road. h 27½ do. *See adv. opp.* (Phone 857)
ARCHIBALD LEWIS, carpenter & builder, 132 South, bds 36 Victoria Road
Lewis, baker, 200 Barrington, h do
Richard, laborer, h 147 Albermarle
Richmond L, electrician, bds 250 Gottingen
Samuel F, book-keeper, h 41 Duffus
Sylvester, librarian and messenger Y M C A, bds 99 North
Thomas, saloon, 65 George, h do
Thomas D, student, bds 19 Tower Road
Argent Walter, corpl Med Staff Corps, h 8 Bauer
Argrave Richard, private Liverpool regiment, h 236 Gottingen
ARGYLE HALL, Robert Davidson janitor, 70 and 72 Argyle
Argyle House, 25 Argyle
Armstrong Alexander, plumber, bds 75 Agricola
R F, general agent G T R, 134 Hollis, h 37 Tobin
Armsworthy George, porter Wm Stairs Son & Morrow, h 62 Brunswick
ARMY HEAD QUARTERS OFFICE, 243 Pleasant
ARMY & NAVY FUR STORE, Alfred G Kaizer, 140 & 142 Granville
Army and Navy lodge rooms, 138 Barrington
ARMY PAY DEPARTMENT, 39 Bedford Row
Army Service Corps, 39 Bedford Row
Arnaud H M, clerk, bds 21 Morris
Arnburg Dennis, blacksmith, h 111 Brunswick
Arnold Miss Eliza C, h 68 Buckingham
Miss Lydia, h 68 Buckingham
Arnold School, H W Waddell, 11 Brockly Place
Arseneau Baptist, clerk, bds 193 Lower Water
ART SCHOOL, Halifax Academy, Sackville cor Brunswick
Arthur Alexander, clerk, bds 204 Maynard
Charles, laborer, h 55 Maynard
Ella, employee C F, bds 170 Maynard
Frederick, clerk, bds 8 Falkland
George, printer, h 42 Bauer
Henry, teamster, h 14 Willow
James H, plumber Gas Works, h 8 Falkland
James F, laborer, bds 8 Falkland

BARNSTEAD & SUTHERLAND. Mantles, Ladies' and Children.

J. L. ARCHIBALD,

TELEPHONE 857.

EXCELSIOR GROCERY.—Power's Block.—27 Spring Garden Road.

A well selected stock of **Groceries, Provisions, Fruit, Etc.** Always on hand.

BUTTER AND EGGS A SPECIALTY.

Arthur John, employee Sugar Refinery, h 170 Maynard
John, laborer, h 49 Charles
Mary, employee C F, bds 170 Maynard
Thomas, porter I C R, h 124 Maitland
Thomas W, employee A S R, h 204 Maynard
Walter, lineman Electric Light Co, h 198 Maynard
William, clerk, bds 14 Willow
William, painter Harrison Bros
William B, of W B Arthur & Co, h 138 Gottingen

ARTHUR W. B. & CO., (W B Arthur, Edward Canavan) hardware, 238 to 242 Lower Water. (Phone 76)

ARTILLERY PARK, Sackville

Artz Miss Annie, h 534 Upper Water
Charles, foreman printer, h 7 Dundonald
Miss Christina, bds Home for Aged, 228 Gottingen
James, sea captain, h 534 Upper Water
James A, collector, h 11 Artz Lane
John W, tide waiter H M customs, h 152 Brunswick
Lewis, clerk, bds 33 Artz Lane
Mary, dressmaker, h 11 Artz Lane
Theresa H, dressmaker, h 11 Artz Lane
William H, tanner, h 138 South
W Rufus, carpenter, h 33 Artz Lane

Arundell Robert H, insur agent, h "Westenwald," Dutch Village Road, w s

Ash George, bds 54 Veith
John, marble polisher, bds May
John R, carpenter I C R, h 54 Veith
William, laborer, h 12 Fern Lane

Ashcroft Mrs K E, seamstress, h 59 Granville

Ashman Ida, weaver C F, bds Agricola
Mrs, weaver C F, h May

Ashwood Joseph C, locker customs, h 110 Queen

Aspin Thomas, laborer, bds 458 Upper Water

Asprey Thomas, laborer, h 190 Gottingen

ASSESSORS CITY OFFICE, S R Phelan, chief, city hall

Assistant Receiver General's Office and Savings Bank, John R Wallace, 72 & 74 Granville

Ast Miss Catherine, h 35 Falkland

Atkinson William, confectioner and fruit dealer, 180 & 182 Argyle cor Buckingham, h 192 Brunswick. (Phone 96)

ATLAS ASSURANCE COMPANY OF LONDON, Alfred J Bell, agent, 105 Hollis

POND'S LAUNDRY, 61 Granville Street Telephone 999.

KNOWLES CAN BIND all kinds of JOB WORK
FOR PRINTERS.

T. C. ALLEN & CO., - 124 and 126 Granville St.,
Best Value given in Books and Commercial Stationery.

Atlantic Hotel, John Mulroney, prop, 1 Cornwallis
ATTORNEY-GENERAL, Hon J W Longley, office Province Building, Hollis. (Phone 444)
Atwell John, mason, h s s Quinpool Road
AuCoin Charles, prop "Rialto" restaurant, 44 & 46 Upper Water, h do
Henry, laborer, h 107 Lower Water
Marceal, costerman, h Tobin's wharf, Upper Water
Murdoch, laborer, h r 48 Lower Water
Thomas, laborer, h 46 Lower Water
Thomas S, liquors and restaurant, 1 & 3 Bell's Lane, h do
Audain Capt M R P, ordnance store officer, bds 174 Pleasant
AUDITOR'S OFFICE, customs building
Auld Alexander, machine man I C R, h 3 Acadia Square
Austen. *See also* Austin
Ann, wid Michael, h 45 Grafton
Annie, wid Robert, h 124 Argyle
Bridget, wid John, h 27 Prince
AUSTEN BROS. (J. H. Austen, H. E. Austen) **Mining, Electrical and Railway Supplies, 114 & 116 Hollis.** *See adv. opp.* (Phone 184)
AUSTEN HENRY E., of Austen Bros, h Dartmouth
John, hardware, 93 Gottingen, h 234 Robie
AUSTEN JOSEPH H., of Austen Bros, h Dartmouth
Louis, city sweep, h 154 Grafton
Matthew L, watchmaker, bds 124 Argyle
Michael F, watchmaker, bds 124 Argyle
Percy G, book-keeper Moore & Moore, bds Dartmouth
Robert Mrs, confectioner, 126 Argyle, h 124 do
Austin. *See also* Austen
Arthur S, clerk, h 234 Robie
F. J, Lieut King's regiment, Wellington Barracks
James H, chief clerk Crown Lands, h 92 Pleasant
John J, tailor, bds 27 Prince
J G, Lieut R A, h R A Park
Michael B, laborer, h 27 Prince
Sister, superioress Halifax Infirmary, 14 Barrington
Avon Hotel, J W Harrington prop, 120 Grafton
Awalt Alexander, laborer, h 49 Lower Water
Amos, laborer, h 49 Lower Water
David, laborer, h 49 Lower Water
George F, laborer, bds 49 Lower Water
James, laborer, bds 49 Lower Water
Louisa, wid Thomas, h 49 Lower Water
Thomas, laborer, h 49 Lower Water
Ayers Samuel, shoemaker, 57 & 59 Cornwallis, h 49 Gottingen
Ayer Thomas, variety, 520 Upper Water, h do
Aylward, John, tailor, h 145 Brunswick
John, baker, bds 32 Maitland
Ayton James, musician, bds 51 Bilby
James, storekeeper, h 51 Bilby

A. C. COGSWELL & SON, DENTISTS, - 105 Hollis St.
——TEETH FILLED WITH GOLD AND SILVER.——

School and Family Stationery, at CONNOLLY'S BOOK STORE, Cor. George & Barrington Sts.

AUSTEN BROTHERS,

Halifax, N. S.

—EXCLUSIVE AGENTS FOR—

The Ingersoll Rock Drill Co. of Canada.
The Lidgerwood Manufacturing Co.
The Dominion Wire Rope Co.
The Northey Pump Co.
The National Tube Works Co.
The Canadian Mineral Wool Co.
The Ansonia Brass and Copper Co.

BRATTICE CLOTHS, SAFETY LAMPS, and every description of Mining Supplies.

B

Backfield John, laborer, h 460 Upper Water
Badenoch Alex, clerk Halifax Banking Co., bds Ontario
Bagan John, laborer, h 46 Hollis
Bagnell Michael, seaman, h 6 Bauer
Bailey. *See also* Bayley
Augustus, laborer, h 180 Maynard
Duncan, laborer, h r 4 Proctor's Lane
Frederick, painter Harrison Bros, h Dartmouth
H A, asst accountant People's Bank, bds Frecker house, Pleasant
Janet, wid George, bds 74 Victoria Road
Nettie Miss, bds 6 Proctor's Lane
Louisa A, wid Alex, herb store, 131 Gottingen, h do
V F, Lieut King's regiment, Wellington Barracks
William T, storekeeper Bauld, Gibson and Co, h 41 Creighton
Bain. *See also* Bayne
George, cable operator Direct U S Cable Co, h Dartmouth
Baird Daniel P, hostler, bds 359 Brunswick
David A, teacher, h 9 Brenton Place
John, photographer, h 6 Quinpool Road
Baker Alexander, blacksmith, h Shirley n s
Amos, laborer, bds 10 Fenwick
Annie Miss, h 325 Brunswick
Anne M, wid Edward, h 70 Lower Water
Arthur G, hair dresser, bds 20 Dresden Row
Arthur W, laborer H M Dockyard, bds Artz Lane
Bertha, wid Dr Sterling, h 110½ Cornwallis
Bros, (John C Baker, H F Baker), manufacturers' agents, Stayner's Wharf, Upper Water. (Phone 1033)
Catherine, wid Richard, h 276 Upper Water
Charles, laborer, h 36 Creighton
Charles A, carriagesmith, h Shirley
David H, foreman Davison's lumber yard, h 1 Belle Air Terrace

CARDS AND FOLDERS Printed at 142 Hollis Street.
——JAMES BOWES & SONS.——

All kinds of Laundry work handled with care.—POND'S LAUNDRY, 61 Granville Street.

BIBLES, PRAYER AND HYMN BOOKS,
AT T. C. ALLEN & CO., Direct Importers, 124 and 126 Granville Street.

Commercial and Legal Stationery, at CONNOLLY'S, Cor. George and Barrington Streets.

BAKER EDGAR C., Lumber & Com Merchant, h 168 South (Phone 693)
Edward, teamster, bds 25 Almon
Edwin, painter, h 4 Henry
Elizabeth C, clerk, bds 70 Lower Water
Emma A Miss, clerk, bds 70 Lower Water
George, h ½ Cornwallis
George, clerk, bds 2 John
George, watchmaker, h 2 Cornwallis
Gertrude, stenographer, h 325 Brunswick
Hannah E, wid George H, bds 10 Fenwick
Henry, h 9 Gottingen
Henry, carpenter, bds Belmont Hotel, 46 North
Henry, clerk, h 12 Cunard Court
Henry, grocer, 149 Upper Water, h 12 Cunard Court. (Phone 968)
Herbert F, of Baker Bros, h 205 South Park
Isaiah, laborer, h 42 r Gottingen
James H, mineral water manufacturer W H Donovan, h 12 Henry
Jeremiah, baker, h 274 Upper Water
John, laborer, h 25 Almon
John, sergeant police, h 20 Dresden Row
John, stevedore, h 370 Upper Water
John Mrs, grocer, 33 Dresden Row, h 29 do
John C, of Baker Bros, bds Russell House, 92 Hollis
John W, policeman, h 17 Brenton
John Wm, proprietor Caledonia Hotel, 13 Upper Water, h do
Libby C, clerk, bds 70 Lower Water
Louise, wid Henry, boarding house, 102 and 104 Argyle
Lewis, seaman, bds 114 Brunswick
Margaret E, wid William, h 5 Maynard
Maria, wid Edward, h 70 Lower Water
Maud, wid Otto, bds 123 Albermarle
Patrick W, clerk Wm Stairs, Son & Morrow, h 13 Upper Water
Peter, carpenter, h 2 John
Robert, carder C F, bds 25 Almon
Sarah, wid James, h 201 Pleasant
Thomas, laborer, h r 158 Lockman
William, bds 4 Poplar Grove
Winnie Miss, saleslady, bds 325 Brunswick
Balcom Alfred, seaman, bds 9 Gottingen
B, picture framer, h 9 Gottingen
Edward D, clerk, bds 119 Cunard
Henry A, clerk, bds 119 Cunard
John H, teller Saving's Bank, h 119 Cunard
Samuel J, sea captain, h 9 Gottingen
W J, tailor's cutter, bds 9 Gottingen
Baldock William W, cable operator, h Rockingham
Baldwin Catherine, wid Nicholas, h 31 Lockman
BALDWIN & CO., (George M. Toomey), **Crockery, Glass and Earthenware, 225 to 227 Barrington.** *See adv. opp.* (Phone 188)
Ellen Miss, clerk, bds 31 Lockman

DR. HORACE H. BIGELOW, Dentist, · 87 Hollis St.,
HALIFAX.

BALDWIN & CO.,

China, Glass and Earthenware.

227 BARRINGTON STREET,

HALIFAX, N. S.

Baldwin Edward, cooper, bds 9 Gray's Lane
George, laborer, h Quinpool Road n s
J Mrs, pant maker Clayton and Sons, h 98 Spring Garden Road
Patrick, seaman, bds 31 Lockman
Bale Thomas, sea captain, h 139 Spring Garden Road
Balfe Francis, coal vendor, h 16 Union
Lizzie Miss, h 161 Hollis
Patrick, coal hawker, h 14 Union
Ball Joseph, merchant tailor, 177 Gottingen, h do
Ballard Robert, tinsmith E Davidson, Barrington, h Maynard
Ballord Miss Mary M, dressmaker, 22 Tower Road, bds do
Bambrick Harriet, h 2 Birmingham
Banfield E Stanley, clerk Harris, Henry & Cahan, bds 14 Mitchell
James, clerk Mahon Bros, h 14 Mitchell
James W, clerk Merchants' Bank of Halifax, bds 14 Mitchell
John, truckman, h 190 Albermarle

BANK OF BRITISH NORTH AMERICA, A E Ellis, manager. 205 and 207 Hollis. (Phone 237)

BANK MERCHANTS', D H Duncan, cashier, 86 Hollis cor George. (Phone 28)

BANK OF MONTREAL, F M Cotton, mgr, 178 to 182 Hollis. (Phone 139)

BANK OF NOVA SCOTIA, Thos Fyshe, cashier, 188 Hollis. (Phone 8)

BANK PEOPLES', J Knight, cashier, 9 and 11 Duke. (Phone 341)
Branch bank, M H Richey, agent, 74½ Gottingen. (Phone 817)

BANK UNION, E L Thorne, cashier, 179 and 181 Hollis. (Phone 9)

BANKING HALIFAX CO., H N Wallace, cashier, 53 and 55 Upper Water. (Phone 221)

BANK SAVINGS, J R Wallace, manager, 72 & 74 Granville. (Phone 305)

Banks A M, of H F Williams & Co, bds Royal Hotel

BANKS H. HAVELOCK, license inspector, City Hall, h 25 Morris

Bannatyne W S, Lieutenant King's regiment, Wellington Barracks

Banning A C G, Major King's regiment, Wellington Barracks

Bannister George, watchman R R, h 38 Sullivan
William, jeweller, h 102 Birmingham
William H, bookkeeper, h 76 LeMarchant

BAPTIST BOOK ROOM, Geo A McDonald, secretary and treasurer, 120 Granville

Shirts and Collars laundried by hand. POND'S LAUNDRY, 61 Granville Street.

KNOWLES' HALF-CALF LAW BINDING
Is a delight to the man who knows good work on sight.

GOSPEL HYMN BOOKS, at Methodist Book Room,
——141 Granville Street.——

Barber Edmund P, cooper, 5 Hurd's Lane, h 4 Proctor's Lane
Barbrick Sarah J, wid David, bds 76 Roome
Barclay William, confectioner, 149 Pleasant, h 147 do
William F, clerk, bds Bedford
Bardzley Jacob, spinner Cotton Factory, h Longard Road w s
Barker Maud, wid William, h 129 Brunswick
Barlow John, h 48 Dresden Row
John, laborer Gas Works, h 52 Dresden Row
Barnaby James, laborer, h 83 Albermarle
Lorenzo A, h 50 Spring Garden Road
Barnes Edward, engineer S S Beta, h 256 Gottingen
BARNES HENRY W., of N S Printing Co, prop of Presbyterian Witness, 40 Sackville, h 19 South Park. (Phone 43)
James, restaurant, 244 Gottingen, h 246 do
James C, news agent, h 138 Creighton
Joseph H, plumber, h s s Welsford
Mark F, fisherman, h 53 Bloomfield
Mary, wid Michael, h 109 Brunswick
Reginald, clerk A J Grant & Co., bds Welsford s s
William fish market, Humphrey's wharf, Up Water, h 244 Gottingen
William C, messenger Can Express Co, h 277 Robie
William H, musician, h 229 Maynard
Barnhill Jacob L, barrister, 59 Granville, h 74 South Park
Barnstead A Miss, clerk, bds 208 Brunswick
Arthur P, jeweller, bds 208 Brunswick
Arthur S, barrister, 16 Prince, bds 170 Tower Road
Charles A, druggist clerk, bds 56 Lockman
Charles G, h 127 Spring Garden Road
Edward H, customs locker, h 208 Brunswick
Frank, clerk, h 6 Cunard
Henry P, clerk, bds 6 Cunard
J Miss, operator N S Telephone Co
James, printer, bds 56 Lockman
James P, bricklayer, h 6 Cunard
J Henry, commercial traveller, bds 208 Brunswick
Jeremiah, shoemaker, 374 Upper Water, h 56 Lockman
Jeremiah, clerk, bds 6 Cunard
John H, marriage license issuer, 16 Prince, h 170 Tower Road
Melville H, clerk, bds 6 Cunard
BARNSTEAD & SUTHERLAND, Dry Goods, (W. L. Barnstead, J. H. Sutherland) **145 to 147 Barrington.** *See marg. lines.* (Phone 825)
BARNSTEAD W. L., of Barnstead & Sutherland, h 121 Sp Garden Rd
Barr James A, cabinet maker, h 69 George
Barrett. *See also* Berrett
Annie, wid James, h 102 Hollis
A E Miss, typewriter A M Bell, bds 102 Hollis
B Miss, tailoress. bds 31 Cornwallis
Cecilia Miss, h 110 Hollis
Barrett George, grocer, 239 Creighton, h 237 do

Printing and Book Binding at CONNOLLY'S, Cor. George and Barrington Streets.

—A FULL STOCK OF PRINTS AND CHALLIES.—
AT BARNSTEAD & SUTHERLANDS, 145 BARRINGTON STREET.

FRED N. BARRETT. FRED H. MOSHER.

BARRETT & MOSHER,

MANUFACTURERS OF

Mantles and Overmantles, Easels, Wall Brackets, Centre Tables,

HAT RACKS, ETC.

34 BRUNSWICK STREET, HALIFAX, N. S.

Repairing our Specialty.

BARRETT FREDERICK N., of Barrett & Mosher, bds Union House, Upper Water
Henry, laborer, h 154 Lower Water
Jacob, laborer, h 62 Creighton
James, clerk, bds 27 Maitland
James, teamster, bds 105 Gottingen
James C, printer, 197 Hollis, h 110 do
John, laborer, h 31 Cornwallis
John Jr., teamster, bds 31 Cornwallis
John, junk dealer, h 27 Maitland
Maggie Miss, employee R Taylor & Co, bds 31 Cornwallis
Mark, carpenter, h 86 Agricola
BARRETT & MOSHER (Fredk. N. Barrett, F. H. Mosher) **Furniture Manufacturers, 34 Brunswick.** *See adv. above*
William, cellar man A Keith & Son, h 31 Cornwallis
William, milkman, h 107 Windsor
William, printer, h 110 Hollis
William, laborer, h ½ Cornwallis
Barrigon Michael, h 15 Grafton
Barringer William, pedler, h 4 Poplar Grove
Barron Amelia S, wid George, h 137 Argyle
Andrew, builder, h 1 Fenwick
Bridget Miss, tailoress, bds Cornwallis
Emma, cook, bds 28 Upper Water
George, asst book-keeper S Cunard & Co, h 137 Argyle
John, laborer, h 153 Maynard
Minnie, employee C F, bds North
Thomas, clerk, h 1 Fenwick
Thomas, mason, h 82 Kempt Road
James, mason, h 19 Woodill
Barry. *See also* Berry
A Miss, saleswoman, h Brunswick
Edward, machinist, bds 29 Cornwallis
Frank, employee A S R, bds 184 Campbell Road
James, laborer Gas Works, h 140 Grafton
James E, seaman, h Mulberry Lane
John, carpenter, h 17 Rottenburg
John, bds 29 Cornwallis
Joseph D, carriage trimmer, h 310 Gottingen
Louis, employee Wm F Gibbons, bds 81 Argyle
Margaret Miss, h 550 Upper Water

We don't break the Points off your Collars. - POND'S LAUNDRY, Telephone 999.

A. C. COGSWELL & SON, DENTISTS, - 105 Hollis St.
—PAINLESS REMOVAL OF NERVES.—

Miscellaneous Books. | Any book not in stock supplied to order by **T. C. Allen & Co.**
——124 and 126 GRANVILLE STREET.——

Barry McC Y Mrs, music teacher, bds 46 Gottingen
Robert W, waiter Pine Hill College, Francklyn
BARRY THOMAS J., painter and paper hanger, 79 Dresden Row, h 17 Birmingham
William E, h 453 Brunswick
BARSS CHARLES S., of Coleman & Co, h 209 South Park
BARSS W. L., LL.B., of King & Barss, reg divorce court, h Dartmouth
Bartlett Henry R, plumber, h 27 Starr
William J, draper, bds 29 Cornwallis
Bartley John, laborer, h 158 Albermarle
Bartlow Alfred C, barber, bds 23 Almon
Thomas, clothes cleanser, h 23 Almon
William H, barber, bds 23 Almon
Barton John, porter, h 1 Maynard
Bashford Etta, bds 198 Lockman
William H, locker custom house, h 117 Maynard
Bassett Alfred, machinist McDonald & Co, h Dartmouth
Henry, laborer, h 204 Albermarle
Bastie Jane, wid Robert, h 16 Bishop
John, shoemaker, h 10 Bishop
Robert, mineral water manuf, Annandale, h 23 Dresden Row
William, groom, bds 158 Albermarle
Bateman Albert E, locksmith, h 14 South Bland
George C, locksmith and machinist, h Dahlia, Dartmouth
Thomas W, locksmith & machinist, 54 & 56 Sackville, h 27 Seymour
Wellington J, photographer, 139 Gottingen, h do
Bates George, engineer, h r 158 Brunswick
George, clerk, bds 150 Lockman
James, laborer, bds 204 Lower Water
Martin J, liquors, 195 and 197 Lower Water, h do
Thomas, Latherine Washing Compound, 169 Barrington, h do
William M, clerk, bds 195 Lower Water
Batty Levi, manager canteen, h 1 Briar Lane
Bauer George, porter I C R, h 20 North Starr
H J, clerk, bds Dartmouth
Middleton B, conductor D A R, h 76 Veith
William, checker D A R, bds 76 Veith
Bauld Alfred M, traveller Bauld Gibson & Co, h 12 Victoria Road
Elizabeth, wid John H, h 4 Pleasant
Emily S, wid William, h 2 Pleasant
BAULD, GIBSON & CO., (H G Bauld, F H Oxley) **Wholesale Grocers and Com. Merchants, City Wharf, Up. Water.** *See adv. opp.* (Phone 111)
BAULD HENRY G., of Bauld, Gibson & Co, h 186 Pleasant (Phone 104)
Harry C, h 4 Pleasant
John G, clerk, bds 2 Pleasant
Sydney Y, h 4 Pleasant
W C, clerk Bauld, Gibson & Co, h 111 Pleasant
William H, h 192 Pleasant
Baulf Miss Mary, janitress, 161 Hollis

Copper Plate Printing and Die Stamping at CONNOLLY'S BOOK STORE.

—PAMPHLETS Printed by JAMES BOWES & SONS,—
——142 HOLLIS STREET.——

BAULD, GIBSON & CO.,

Wholesale Grocers

AND

COMMISSION MERCHANTS.

ESTABLISHED 1816.

Market Slip, Upper Water Street, Halifax, N. S.

BAVARIAN LAGER BEER BREWERY, J Lindberg, 50 to 52 Duke
Baxter Alexander, laborer, h 214 Grafton
& Co, grocers, 54 West
Hugh, laborer, h 37½ Maynard
James, of Baxter & Co, h 52 West
John M, marine reporter Chronicle, h 242 Maynard
Oliver, milkman, h 480 Gottingen
Richard, carpenter, h 18 Duffus
BAXTER ROBERT, manager Gas Works, h 2 Gas Lane
Robert, milkman, h 480 Gottingen
William J, book-keeper, bds 52 West
Bayer. *See also* Bayers
Abram, laborer, h 45 Cogswell
Alexander, carpenter, h 3 Waterloo Place, South Street
Alexander S, compositor, h 3 Waterloo Place, South Street
Alfred J, farmer, h Rockingham
Bayer Annie, school teacher, bds Rockingham
Mrs Archibald, bds 3 Gottingen
Carl J, sea captain, h 51 Queen
BAYER FRANK E., of Power & Co, h Rockingham
John H A, tailor, 18 Spring Garden Road, h 3 Waterloo
Miss Louisa C, h 115 Cunard
BAYER RUFUS O., of MacDonald & Co, h 35 Spring Garden Road
Thomas G, farmer, h Rockingham
Bayers. *See also* Bayer
Alexander, seaman, h 9 Bauer
Annie Miss, clerk, bds 16 Harris
Benjamin, carpenter, h 16 Harris
Edward, pilot, h 87 Argyle
Edward Mrs, restaurant, 85 and 87 Argyle h do
Henry, sailor, h 13 Needham
Isaac A, mason, h 106½ Grafton
James McK, mason, bds 106½ Grafton
John, laborer, h 3 Albermarle
William S, policeman, h 45 Cogswell
Bayley. *See also* Bailey
Alexander, photographer, 167 Hollis, h cor Prince and Barrington
Elizabeth C Miss, h 178 Pleasant

"Progress" Branch Office in KNOWLES' Building.

POND'S LAUNDRY.—Try us with your next Laundry. We can please you.—Telephone 999.

STAR SERIES BOOKS, | **Methodist Book Room**
——141 GRANVILLE STREET.——

Stationery by Wholesale at CONNOLLY'S, Corner George and Barrington Streets.

Bayne. *See also* Bain
Andrew N, office 198 Hollis, h 48 Inglis. (Phone 989)
Arthur, h 209 Pleasant
Charles H, office 198 Hollis, bds 209 Pleasant
Beale M Ariel, clerk Halifax Banking Co, h 86 Pleasant
Beals Mrs Ellen, dry goods, 124 Gottingen, h do. (Phone 504)
Isaiah, compositor, h 85½ Cornwallis
Joseph, boarding house, 54 and 56 Upper Water
William Burton, mason, h 5 and 7 Prince William
Beaman Frank, laborer, h s s Duffus
Francis, porter Halifax Club, h 3 Argyle
Beamer Susan, wid George, h 64 Gerrish
Beamish Ann, wid Herbert, h 283 Brunswick
Catherine, wid Thomas, h 45 Brenton
Charles, baker, h 227 Albermarle
F Bernard, clerk Wm Roche, bds 283 Brunswick
Francis S, barrister, h 97 Maitland
George T, agent bicycles, 87 Granville, h 45 Brenton. (Phone 704)
Georgia Miss, bds 67 Queen
Jane Miss, bds 67 Queen
Mary Miss, bds 67 Queen
Phoebe, h 65 Queen
T A, stenographer and typewriter, bds 283 Brunswick
Beattie Frances Miss, h 10 Allen
John, painter, bds 212 Hollis
John, bricklayer, h 50 Allen
Matilda, wid Robert, h 212 Hollis
Victor B, letter carrier, bds 50 Allen
Beazes Blaize, seaman, h 183 Creighton
Beazley Albert E, printer, bds 71 Cornwallis
Charles W, bds 71 Cornwallis
Edward, marine fireman, bds 2½ Kent
Frank, checker H M customs, h Polar
Frank, fish dealer, bds 2½ Kent
Henry F, clerk, bds 102 Lower Water
Henry, of W & H Beazley, h 39 Brenton
James, laborer, h r 4 Dresden Row
John, boatman customs, h 71 Cornwallis
John, laborer, h 110 Hollis
John F, pilot, h 14½ Spring Garden Road
Mary, wid William, h 2½ Kent
Richard, laborer, h 11 Lawrence
Richard G, of W & H Beazley, bds 25 Morris
Sylvester, machinist helper, h Dartmouth
Thomas, diver, h 2½ Kent
Thomas H, watchmaker, bds 71 Cornwallis
William, of W & H Beazley, h Ferguson's Cove
W & H (Wm Beazley, H Beazley, R G Beazley), lightermen and submarine divers, 41 Bedford Row. (Phone 758)
Beck John, laborer, h 436 Upper Water

DR. HORACE H. BIGELOW, Dentist, · 87 Hollis St.,
——HALIFAX.——

Lovell, Franklin Square and other Cheap Libraries at T. C. ALLEN & Co.'s 124 and 126 GRANVILLE STREET.

Beckett Florence, wid John, h 152 Creighton
Beckford Andrew, barber, bds 40 Upper Water
Beckham David, laborer, bds 35 Bilby
James D, teamster, h 35 Bilby
Beckwith B M, customs clerk, h 104 Inglis
Ernest, carpenter, h 121 Dresden Row
Horace L, of Eaton & Beckwith, h 18 South
Robert N, customs appraiser, h 121 Dresden Row
William, carpenter H M Dockyard, h Dartmouth
Bedford Chambers, 74 Bedford Row
Daniel, engineer, h 109 Brunswick
Thomas, seaman, h w s Oxford
Bedfort Allan W, brewer A Keith & Son, h 2 South Hollis
Beech Miss Annie, bds 25 Wellington
Beede George, charge naval barracks, H M Dockyard, h do
Beeker Edwin, employee Halifax Conf & Baking Co, bds 102 Argyle
Louisa, wid Henry, boarding house, 102 and 104 Argyle
Belcher Mary, wid Joseph, h 41 Spring Garden Road

BELCHER'S FARMER'S ALMANAC, D. McAlpine & Sons, props. Best advertising medium in the Province. Sackville cor. Granville

BELL ALFRED J.,

GENERAL INSURANCE AGENT,

—REPRESENTING—

Insurance Company of North America, (Fire Ins.,) of Philadelphia; Losses paid exceed $60,000,000.

National Assurance Co'y of Ireland, Capital, $5,000,000.

Atlas Fire Assurance Co'y of London, Capital, $6,000,000.

Sun Life Assurance Co'y of Canada, Assets, $4,616,419.

Canada Accident Assurance Co'y of Montreal, (plate glass insurance), Capital, $500,000.

Office, 105 HOLLIS STREET, in Dr. Cogswell's Building.

ALFRED J. BELL.

ALFRED J. BELL.

bds 405 Brunswick. (Phone 151)
BELL ARTHUR F., Secretary Y M C A, 28 to 32 Prince, bds 70 Spring Garden Road
A M, hardware, 67 & 69 Upper Water, h 262 Gottingen. (Phone 210)

Law Blanks | JAS. BOWES & SONS, 142 Hollis St.

Shirts and Collars laundried by hand.

POND'S LAUNDRY, 61 Granville Street.

PANSY BOOKS | METHODIST BOOK ROOM,
——141 Granville Street.——

Headquarters for Society Stationery. CONNOLLY'S, Cor. George and Barrington Sts.

Bell Catherine, wid John, h 115 Spring Garden Road
BELL CHARLES, accountant Brown & Webb, h Hazelwood, Quinpool Road. (Phone 436)
Charles, painter Harrison Bros., h Dartmouth
Frank C, clerk C P R Tel Co, h Windmill Road, Dartmouth
BELL F. H., barrister & solicitor, 161 Hollis, bds Frecker House, 87 Pleasant. (Phone 347)
F H, tree agent, bds 18 Brunswick
George, laborer City Works, h 97 Kempt Road
George H, farmer, h 97 Kempt Road
George H, miller, h 10 Campbell Road
BELL HENRY H., of Jack & Bell, h 405 Brunswick. (Phone 885)
John F, stevedore, h 429 Barrington
BELL JOHN A., city auditor, City Hall, bds 57 Hollis
John S, coachman, h 53 Wellington
Maria, wid Joseph, h 405 Brunswick
Mary Miss, saleslady, bds Cole Harbor Road, Dartmouth
Robert W, clerk E W Crease, h 26 Brunswick
Thomas, laborer, h Oak s s
Belle Air Hall, 141 North, Joseph S Hubley, proprietor
Bellevue House, 117 Queen cor Spring Garden Road. (Phone 569)
Bellew James, laborer H M Dockyard, h 30 Artz Lane
Bellfontaine George, truckman, h 72 Dresden Row
George, laborer, h r 64 Dresden Row
George J, truckman, h Pine, off Francklyn
Joseph, teamster, h 10 Tower Road
Lawrence, carpenter, h r 52 Dresden Row
Robert, laborer, h South west end
Zachary, florist, 45½ Fenwick, h do
Bellworth James, laborer, h 114 r Hollis
Belmore Joseph, commercial traveller, bds Windsor Hotel, Sackville
Bendell John, shipwright H M Dockyard, h 23 North Starr
William, employee A S R, bds 43 North Starr
Bendler Ann, wid George Martin, bds 5 North Park
Benjamin Elizabeth, wid Albert, h 154 Creighton
Bennet. *See also* Bennett.
Arthur J, typewriter, bds 251 Brunswick
E J, stenographer Pickford & Black, bds 251 Brunswick
George A, physician, 197 Hollis, bds Homeside N W Arm
Joseph R, ship clerk Pickford & Black, h 251 Brunswick
J Gordon, physician, 197 Hollis, h Homeside Mumford Road
John P, medical student, h Homeside, Mumford Road e s
Bennett. *See also* Bennet.
Arthur C, clerk, bds 27 Brenton
Edward, night watchman, h 208 Maynard
Frank W, insurance clerk, bds 27 Brenton
George, carpenter, h 24 Charles
Geo Bertram, mason, bds 27 Brenton
George W, patrolman, h 2 Dufferin Terrace
Harry, electrician, h 122 Hollis

A. C. COGSWELL & SON, Dentists, 105 Hollis St.
——PAINLESS REMOVAL OF TEETH.——

BENTLEY & LAYTON,

Wholesale and Retail Victuallers and Commission Merchants,

BEEF, MUTTON, LAMB, VEAL, PORK, BACON, BUTTER, EGGS, all best quality. POULTRY OF ALL KINDS IN SEASON.

37 ARGYLE STREET, Corner of Sackville Street, HALIFAX, N. S.

TELEPHONE 302.

Bennett Henry C, clerk H H Fuller & Co, bds 52 Birmingham
Isabella, wid John B, bds 14 Victoria Road
James, clerk, h 253 Albermarle
James, oiler str Halifax, h 13 Cornwallis
John A, soda water, h 52 Birmingham
John A, jr, painter, h 52 Birmingham
John W, com agent, h s s St Margaret's Bay Road
Joseph B, clerk A M Bell, h 308 Robie
Lydia, wid Joseph, h s s St Margaret's Bay Road
Margaret, wid J J, h 65 Maynard
Sarah, wid John B, h 21 North
Thomas, laborer, h 30 George
Walter, mechanical clerk I C R, h 65 Maynard
William, laborer, bds 13 Cornwallis
William, postal clerk, bds Royal hotel, Argyle
BENNETT WM. T., of Boak & Bennett, h 27 Brenton. (Phone 372)
Bennington Charles, night watchman I C R, h 35 Artz Lane
Bennison Joseph W, fireman, h 22 Rottenburg
Benson Benjamin, jeweller, h 31 Starr
Stewart, clerk bank N S, bds 13 Morris
William, cordwainer, h 33 Jacob
Bent Frank P, chief clerk M O office, h 12 Pleasant
Bentley Abraham S, farmer, h 240 Maynard, extension
Chas A, employee Bentley & Layton, bds 240 Maynard
Eliakim N, commission agent, h 50 Robie
& Flemming (T J Bentley, J Flemming) spar makers, Bentley's wharf, Lower Water. (Phone 942)
BENTLEY JOHN H., of Bentley & Layton, h 129 North
BENTLEY & LAYTON (John H. Bentley) **Victuallers and Com. Merchants, 37 Argyle, cor Sackville.** *See adv. above.* Phone 302
Percy R, salesman Mahon Bros, bds 125 Argyle
Robie D, medical student, bds 50 Robie
Sophia, wid William, h 209 Lockman
Thomas J, of Bentley & Flemming, h King, Dartmouth
Wells, book-keeper W Muir & Son, h Dartmouth
Berenstein Joseph, pedler, h 121 Upper Water
BERMUDA CABLE CO., D Budge supt, 210 Hollis
Bernard Mysie, typewriter, bds Russell House

POND'S LAUNDRY, 61 Granville Street

Telephone 999.

KNOWLES' BINDERY IS NOT AN AGENCY.
——WE DO OUR OWN WORK.——

H. P. BEZANSON,

—IMPORTER OF—

Gentlemen's Furnishing Goods, and Boys' Ready-Made Clothing.

CUSTOM SHIRT MAKER.

144 GRANVILLE STREET, - Near Cor. Duke. - HALIFAX, N. S.

Berrett. *See also* Barratt
Edward, laborer, bds 97 Lower Water
Edward, laborer, h 56 Lower Water
Isador, laborer, h r 100 Lower Water
Maurice, laborer, bds 48 Lower Water
Maxim, laborer, h 56 Lower Water
Murdoch, laborer, h 97 Lower Water
Peter, laborer, h r 100 Lower Water
Berridge Isaac R, butcher, bds 185 Lower Water
Berrigan Alice Miss, tailoress, bds 12 Proctor's Lane
Dennis, laborer, bds 12 Proctor's Lane
Laurence, carpenter, h 114 Agricola
Mary, wid Thomas, h 203 Albermarle
Michael, h 15 Grafton
Nicholas, stevedore, h 12 Proctor's Lane
Berringer, Henry A, nurse V G Hospital, h 2 Kent
Richey, horse shoer, bds 4 Poplar Grove
Wm, seaman, h 4 Poplar Grove
Berry. *See also* Barry
Daniel, laborer, h 47 Grafton
Harry A, blacksmith, h 3 North George
John, clerk, bds 20 Maitland
Joseph, pullman car conductor, bds Cameron house, 10 North
William, customs official, h 32 John
William James, clerk John Tobin & Co, h 10 Robie
Berryman James, employee Henry Saunders, h Woodill
Bertis Charles, blacksmith, h 32 Maitland
Bertram Fredk, pork dealer, 38 & 40 Buckingham, h do
John H, pork dealer, 218 Argyle, h 21½ Spring Gar Rd. Phone 656
Besant Eda Mrs, widow, bds Tobin's wharf, Upper Water
Bessonett John S, h 21 Inglis
& Wilson (J Wilson) carriage hardware, 54 & 55 Granville. Phone 289
Besszong George, seaman, h Grafton
Best Moses, seaman, bds 39 Jubilee Road
William, laborer, bds 180 Barrington
Beswick J Sydney, transfer agent Street Railway, bds 250 r Creighton
Walter, night watchman Street Railway, h 250 r Creighton
Bethune James, clerk, h 3 Dufferin Terrace, Coburg Road
James, locksmith, h 43 Bauer
Kenneth, locksmith, bds 43 Bauer
Betts Mary N, wid John, grocer, 22 Tower Road, h do
Beuree William, stevedore, h 15 Hurd's Lane

Pure Irish Linen and Flax Note Papers at CONNOLLY'S, Cor. George and Barrington Sts.

— — THE CELEBRATED B. & S. CORSET. —

BARNSTEAD & SUTHERLAND, 145 BARRINGTON ST.

JAMES BILLMAN. J. SCOTT CHISHOLM.

BILLMAN, CHISHOLM & CO.,

Wholesale Grocers, Ship Agents and Commission Merchants,

236 HOLLIS STREET, HALIFAX, N. S.

Beuree William J, seaman, bds 15 Hurd's Lane
Beveridge Mary Miss, housekeeper Revere House, North
Bevis Charles, storekeeper, h 14 Henry
John, fruit huckster, h Murray Place, south west end
Samuel, teamster, h Murray Place, south west end
Bezanson Alonzo, laborer, h 10 Gray's Lane
Edith Miss, Halifax Conf & Baking Co., bds 66 Argyle
Edward, laborer, bds 66 Argyle
Edward J, teamster, bds 251 Albermarle
Elijah, laborer, h 530 Upper Water
Ephraim, teamster, h 130 North

BEZANSON H. P., Gent's Furnishings, 144 Granville, h 67 Tower Road. *See adv opp.*
James H, grocer, 30 Falkland, h do
Joseph H, cooper, h 66 Argyle
Mary, wid George A, h 7 Poplar Grove
Mary S, tailoress, bds 7 Poplar Grove
William, stevedore, bds 45 East Young
William, car cleaner I C R North street, bds 45 Young
Biddle Charles F, coal vendor, h 108 Maitland
Bigby Alfred, stage carpenter, h 17 Granville
Robert, tailor, h 17 Granville

BIGELOW DR. HORACE H., Dentist, 87 Hollis, h do. *See marg. lines.* (Phone 353)
Biggers Sophia, wid William, h 164 Argyle
Wilbert, cooper, h 164 Argyle
Bigney H B, Variety Hall, fancy goods, 77 to 81 Barrington, 85½ Gottingen, h 57 Birmingham
Billings George, lamp trimmer Halifax Gas Co, bds Artz Lane
Billington Charles, laborer, h Artz Lane

BILLMAN CHISHOLM & CO., (Jas. Billman, J. S. Chisholm), **Wholesale Grocers & Com. Merchants, 234 & 236 Hollis.** *See adv. above.* (Phone 115)
BILLMAN JAMES, of Billman, Chisholm & Co, h n s Herring Cove Road. (Phone 859)
Mary, wid Edward, variety store, 364 Upper Water, h do
Bilsdon John, coachman, h 67 Wellington
Bird Daniel, h 102½ Queen
George R, porter I C R, h 29 n s Richmond
John D, clerk, h 102½ Queen
Birkenhead Annie, wid Henry, h Chestnut e s
Henry, mason, bds Chestnut e s

DR. HORACE H. BIGELOW, Dentist, · 87 Hollis St.,
HALIFAX.

We don't break the Points off your Collars. · POND'S LAUNDRY, 61 Granville Street.

ESTABLISHED 1815.

BLACK BROTHERS & CO.,

49 Upper Water Street,

—IMPORTERS OF—

Iron, Hardware, Ship Chandlery, &c.

Agents for Mount Vernon Duck Co., Cape Ann Anchor Works, Baltimore Copper Paint Co., Billings, Kings & Co.'s Paints. Carter's Oil Clothing, Canada Rubber Co., Peacock & Busham's Paints.

Commercial Forms and Legal Blanks at CONNOLLY'S, Corner George and Barrington Sts.

Birkenhead William J, mason, h Chestnut e s
Birks Frederick, piano agent, bds 127 North
Bishop Catherine, wid John, h 43 Cunard
Daniel, watchman H S R, h 99 Campbell Road
Everline Miss, dressmaker, bds 65 Barrington
Frederick E, marble cutter, bds 2 Windsor
Frederick W, clerk, bds 219 Brunswick
George, butcher, h w s Hunter
G, shoemaker, h Hunter
Henry, plumber Liverpool regiment, h 218 Agricola
John, shoemaker, h 43 Cunard
Price L, driver Street Railway, bds 99 Campbell Road
Thomas, laborer, h Mulberry Lane
Walter C, clerk, bds 2 Windsor
William, machinist, h Charles, extension
William, marble dealer, 73 & 75 Barrington, h 2 Windsor
BISHOP W. C., accountant, 56 Barrington, h Dartmouth
Bissett Ernest, clerk, bds 191 Lower Water
Frederick, commission merchant, bds Albion Hotel
Bisson William B, bartender, h 35 Upper Water
BLACK BROS. & CO., (G. J. Troop, W. H. Troop, G. S. Troop) **Hardware, Ship Chandlery, 49 Upper Water.** *See adv above.* (Phone 118)
Black Celia H Miss, h 21 Tower Road. (Phone 800)
BLACK & FLINN, (J. R. Black, R. J. Flinn) **Commission Merchants, 171 Upper Water, Humphrey's Wharf.** *See adv. opp.* (Phone 772)
Black Henry B, student, bds Grand Central House, 62 Argyle
BLACK JOHN F., physician, 91 Hollis, h do. (Phone 280)
BLACK J. RUFUS, of Black & Flinn, h 39 East Young
James, engineer S S Halifax, h 14 r Creighton
S G, bds 57 Hollis. (Phone 434)
S H, clerk Halifax Banking Co, h Dartmouth

JUDICATURE AND OTHER BLANKS IN STOCK.
—JAS. BOWES & SONS, 142 HOLLIS STREET.—

BLACK & FLINN,
Commission and Produce,

LIME, CEMENT, BRICKS, SHINGLES,
and BUILDING MATERIALS.

Humphrey's Wharf, - Upper Water Street.

BLACK WILLIAM A., of Pickford & Black, h 43 Spring Garden Road. (Phone 976)
William J, clerk, bds 25 George
BLACKADAR BROS., (C C Blackadar, H D Blackadar) proprietors Acadian Recorder, 96 & 98 Granville. (Phone 275)
BLACKADAR CHAS C., of Blackadar Bros, h 227 Pleasant. Phone 294
Chas H & Son, (C H Blackadar, W H Blackadar) sailmakers, Brown's wharf, Lower Water
Chas H, of C H Blackadar & Son, h 207 Lockman
Frank A, of Frank A Blackadar & Co, h 15 Hollis
Frank A & Co (Frank A Blackadar) com brokers, 60 Bedford Row
BLACKADAR HENRY D., of Blackadar Bros, 96 & 98 Granville, h 275 Brunswick. (Phone 634)
Henry D, Jr, clerk, bds 275 Brunswick
Henry H, clerk, bds 119 Creighton
Hugh S, of Frame & Blackadar, h 33 Harvey
BLACKADAR HUGH W., post master, h 119 Creighton
William H, of C H Blackadar & Son, h 187 Lockman
Blackburn Alexander, laborer, h 10 Bishop
Alfred, laborer, h 153 Maynard
Charles, farmer, bds n s Oxford Avenue
Henry, gardener, h 45 Albermarle
Henry, laborer, bds 91 Lower Water
John, laborer, h 10 Bishop
Leonard, laborer, bds 91 Lower Water
Thomas, laborer, bds 10 Bishop
Thomas, fisherman, h 91 Lower Water
Blackie. *See also* Blaikie—Blakie
Arthur, tailor's cutter, bds 40 Allen
Charles, com traveller, h 40 Allen
E Sherburn, drug clerk H W Cameron, bds Albion Hotel
Blackman Albert, moulder, h 64 Lemarchant
Arthur, clerk, bds 58 Bedford Row
Frederick, clerk T C Allen & Co, h 106 West
Henry, clerk, bds 58 Bedford Row
William, messenger customs, h 58 Bedford Row
William B, printer, h 224 Morris
Blackmore G M Miss, accountant N S Telephone Co, bds 75 Birmingham
Richard, military pay department, h 75 Birmingham
Blackwood David, customs appraiser, h 13 Bland
David J, clerk, bds 13 Bland
Lawrence, book-keeper, bds 66 Hollis
Lewis A, clerk A M Bell, bds 13 Bland

KNOWLES' BOOKSTORE, - Telephone No. 496.

POND'S LAUNDRY.—The Neckbands are not torn off your Shirts. — Telephone 999.

FRED P. BLIGH,

(LATE SHANNON & BLIGH.)

Barrister and Attorney-at-Law, Conveyancer, &c.

60 BEDFORD ROW, HALIFAX FIRE INSURANCE BUILDING.

Blackwood Maggie Miss, book-keeper Halifax Ladies' College, bds 13 Bland
Blagdon Andrew, wharf contractor, bds 27 Sullivan
Charles, book-keeper, bds 27 Sullivan
James F, clerk Merchants Bank, h 18 Church
John S, wharf builder, h 27 Sullivan
William, wharf builder, bds 27 Sullivan
Blaikie. *See also* Blackie Blakie
Howard, employee A S R, bds 105 Roome
Lewis, weaver, bds 105 Roome
William, tanner, h 105 Roome
Blain George, brass finisher, h 124 Upper Water
Blair A D, bds 117 Cunard
Charles, manager Western Coach Office, h 39 Hollis
Edgar D, clerk Farmers Hotel, bds do
Edmund, sailor, h 216 Upper Water
Mary Miss, h 40 Grafton
Blakeborough Henry, laborer, h 45 Albermarle
Blakeley Annie Mrs, prop Osborne House, 186 Up Water, & 2 Hurd's Lane
Bessie, employee C F
Chambers, teamster, h e s Beech
Fred, employee C F,
Geo, sea captain, h 186 Upper Water
John H, of Hubley & Co, h 12 Cunard
Robert, grocer, 121 Pleasant, h do
Blakeney Amos H, bookkeeper, h 126 Maitland
Charles S, expressman, h 11 North George. (Phone 713)
Florence B Miss, bds 42 John
Frederick, policeman, h 42 John
John C, janitor Oddfellows' temple, 16 Buckingham
William Michael, carpenter, h w s South Kline
Blakie. *See also* Blackie, Blaikie.
Thomas, laborer, h 264 Agricola
Blanchard George F, clerk, bds 109 Morris
Hiram Mrs, bds 185 Pleasant
J Miss, h 107 Morris
Bland Frances, wid Lancelot, h 11 Birmingham
L J, bookkeeper militia brigade office, 6 Sp Garden Rd, h 5 Edward
Bledge Patrick, writer H M Dockyard, h 211 Lockman
Blethen Chas W, exciseman Inland Revenue department, h 180 South
Bligh Elizabeth A, wid A B, h 40 Carleton
BLIGH FREDERICK P., barrister, 60 Bedford Row, h 40 Carleton. *See adv. above.* (Phone 1052)

At Home Cards and Invitation Papers at CONNOLLY'S, Corner George and Barrington Sts.

LADIES COTTON AND WOOL UNDERWEAR.
BARNSTEAD & SUTHERLAND, 145 BARRINGTON STREET.

WALTER C. BOAK. WILLIAM T. BENNETT.

BOAK & BENNETT,

—WHOLESALE—

Fresh & Salt Fish Dealers,

HALIFAX, - NOVA SCOTIA.

BLIGH HOWARD, shipping master, 45 Bedford Row, h 28 Bland (Phone 559)
BLIND, SCHOOL FOR THE, C F Fraser, supt, Morris
Bliss Albert, clerk, h 38 South
J W, bookkeeper, bds 89 Dresden Row
S J, wid Robert P, h 38 South
William, packer, h 251 Albermarle
Blois Avard E, clerk, h 46 Rector
BLOIS HOPE H., milk dealer, h 45 Duffus
Louise A, dressmaker, h 21 Poplar Grove
Trypena, wid Oliver, h 45 Duffus
William H, milk dealer, h 49 Duffus
Blowers Harry, bookkeeper Cunningham & Curran, bds 90 Pleasant
Blumenthal Charles, pedler, h 20 Moran
Iman, pedler, bds 20 Moran
Blundell Edward J, checker I C R, h 73 Maitland
Hester, wid John A, bds 73 Maitland
John, bds 73 Maitland
BOAK ANDREW B., manager Murdoch's Nephews, h 63 Victoria Rd. (Phone 783)
BOAK & BENNETT, (W. C. Boak, W. T. Bennett), **Fish Merchants, Lawson's Wharf, Lr. Water.** *See ad. above.* (Phone 174)
Edward, station master Richmond, h 17 Russell
Fanny, wid William, h 155 Morris
BOAK GEO. E., of George E Boak & Co., h 78 Morris. (Phone 323)

MANY are the complaints of those who regularly patronize the Directory that they are bored so much by borrowers. Not the stranger or private citizen who steps into the office, looks at the Directory, and goes out, but the business men who continually need it for reference, yet are too close-fisted to buy one for themselves. These are the people who carry off your Directory, just for a few minutes, which generally means a FEW DAYS, unless you send for it before; then you have scarcely housed it before some one else comes with the request: "Please lend me your Directory for a few minutes.' Perhaps you won't see it again for a WEEK or MORE. Yet this same borrower will tell our solicitor that he has no use for a Directory, he knows everybody and everybody knows him.

A. C. COGSWELL & SON, Dentists, 105 Hollis St.
HEALTH DEPENDS LARGELY ON GOOD TEETH.

All kinds of Laundry work handled with care.—POND'S LAUNDRY, 61 Granville Street.

→*NOVA SCOTIA DAIRY,*←

35 Kaye Street, Halifax, N. S.

Milk and Cream,

Delivered Daily, Sundays excepted. 2 Trips on Saturday

SATISFACTION GUARANTEED. - - TELEPHONE 628.

ALEX. BOND.

Every Novelty in Stationery at CONNOLLY'S, Corner George and Barrington Streets.

BOAK GEORGE E. & CO., (George E Boak), **West India Fish and Coal Merchants, West India Wharf, 99-105 Lower Water.** *See. adv. opp.* (Phone 136)

BOAK HENRY W. C., LL. B.,
Barrister-at-Law, Solicitor, Notary Public, &c., Room 13 Bedford Chambers, 74 Bedford Row. Mercantile Collections and Commercial Law a Specialty. h Pine Cottage, N W Arm.

BOAK HON. ROBERT, P. L. C., h 3 Fawson

R Clifford, clerk, bds 63 Victoria Road

BOAK WALTER C., of Boak & Bennett, h 155 Morris

Wm McC. com merchant, 136 and 138 Lower Water, h 200 Morris

BOARD OF CITY WORKS, City Hall. (Phone 81)

BOARD OF SCHOOL COMMISSIONERS, 81 Sackville. (Phone 64)

BOARD OF TRADE AND MERCHANTS' EXCHANGE READING ROOM, 56 Bedford Row. (Phone 247)

Boardwell Annie, wid Wells, bds 110½ Cornwallis

John, baker, h 72 West

Boggs Charlotte, wid Thos, bds 76 South

Herbert A, clerk Post Office, bds 94 Tower Road

Bogle Charles, sailmaker Mitchell & Shaffer, h 61 Maynard

Boilyn Peter, laborer, bds 1 Upper Water

Boland James R, seaman S S Minia, h 127 Upper Water

Bollard Charles, carpenter, h Quinpool Road s s

Robert, tinsmith, h 44 Maynard

Boleman Arnold, weaver C F, bds 213 Agricola

Edward, artist, bds Lovitt House

Edward, confectionery, 211 Agricola, h do

Edward F, carpenter, h e s Connolly Road

John, bookkeeper R N McDonald, h 98 Argyle

Maurice, carpenter H M D, h 213 Agricola

Maurice B, plumber, bds 213 Agricola

Bolton. *See also* Boulton.

Ann, wid Thomas, h 156 Pleasant

Elizabeth J Miss, h 114 Creighton

Mary A Miss, h 114 Creighton

Bonang Andrew, carpenter, h r 412 Upper Water

Ephraim, laborer, bds 150 Argyle

James, packer Gordon & Keith's, h Maitland

Sarah, wid Andrew, house keeper, h 68 Albermarle

Bonaventure Mother Superioress, Mount St Vincent Academy, Rockingham

BOND ALEXANDER, Nova Scotia Dairy, 35 Kaye, h do. *See adv. above.* (Phone 628)

BARNSTEAD & SUTHERLAND. Mantles, Ladies' and Children.

GEO. E. BOAK & CO.

Dry & Pickled Fish,

FISH OILS,

SALT, ALL KINDS—BULK,

AND

LIVERPOOL IN BAGS.

IMPORTERS OF MOLASSES.

Coal Department.

Old Sydney Coals,

Dominion Coal Co.'s Coals,

Reserve and Victoria.

ALSO

BEST QUALITIES OF HARD COAL,—All Sizes.

West India Wharf, HALIFAX, N. S.

M. A. BOREHAM,

IMPORTER OF AND DEALER IN

All the Leading Styles of Boots, Shoes, Etc.,

BOYS' AND GIRLS' STRONG SCHOOL BOOTS A SPECIALTY.

Argyle Shoe Store, - 145 Argyle Street.

All the Latest Novels at CONNOLLY'S, Corner George and Barrington Streets.

Bond Elizabeth Miss, teacher Albro St school, bds 23 Kaye
Emma A, wid Berkeley, h 18 South
George, stable groom street railway, h Creighton
BOND REV. GEORGE J., editor Wesleyan, 141 Granville
John, laborer, bds 217 Upper Water
Joseph, cancer doctor, bds 35 Kaye
Lillian Miss, school teacher, bds 35 Kaye
Margaret, wid Charles, h 253 r Campbell Road
Mary, wid Isaiah, bds 13 Roome
Bone Simon, h 165 Maynard
William, laborer, h 165 Maynard
Bonin Augustus, cutter, bds 55 Brunswick
Bonnell Helen, wid Richard, bds 278 Robie
Saul, medical student, bds 77 East Young
Saul H, carpenter, h 278 Robie
Bonner George W G, accountant Bank B N A, h 207 Pleasant. (Phone 1040)
Bonnevie Augustus, carpenter, h 11 South Brunswick Court
Charles, carpenter, bds 11 Brunswick Court
Thomas, teamster, h 6 Brunswick
Thomas, carpenter, h 19 Starr
Booner James, packer, h 20 Maitland
Boosey Edgar, employee Taylor's factory, bds 44 John
John A, coachman, h 44 John
Booth Joseph, seaman, bds 87 Argyle
Margaret Ann Miss, h 32 Salter
Thomas S, dry g ods, 126 Gottingen, h do
Borden Esther Miss, dressmaker, h 183 Creighton
Harold C, barrister, 121 Hollis, bds Pinehurst, N W Arm
BORDEN, RITCHIE, PARKER & CHISHOLM, (Robt. L. Borden, Q. C., W. B. Almon Ritchie, Wm. F. Parker, J. A. Chisholm) **Barristers, Hesslein's Building, 121 Hollis.** (Phone 34)
BORDEN ROBERT L., Q. C., of Borden, Ritchie, Parker & Chisholm, h Pinehurst, N W Arm. (Phone 935)
Boreham Ernest E, clerk S Cunard & Co, bds 441 Brunswick
BOREHAM M. A., Boots and Shoes, 145 Argyle, h 441 Brunswick. *See adv. above*
Samuel, collector, h 28 Agricola
Borgle Benjamin, house joiner, h 235 North
Charles, sailmaker, h 61 Maynard
James Henry, steward MacKay Bennett, bds 61 Maynard
Rose L, operator cotton factory, bds 235 North
Wilbert, carpenter, bds 235 North

KNOWLES' BOOKSTORE, CORNER GEORGE AND GRANVILLE STREETS.

JOHN BORTON,

Plumber,

SANITARY & HOT WATER HEATING ENGINEER,

No. 11 Prince Street, - HALIFAX, N. S.

Personal Attention given to HOUSE DRAINAGE.

ESTIMATES FURNISHED ON APPLICATION.

Borne Edgar K, employee Bremner Bros, bds 78 Maitland
Lewis, sexton North Baptist Church, h 78 Maitland
Borradaile A L T, clerk bank B N A, bds 21 South
BORRADAILE R., Inspector for N. S. and P. E. I., office, Post Office Building. (Phone 223)
BORTON JOHN, Plumber and Pipe Fitter, 11 Prince, h 15 Vernon. *See adv. above.* (Phone 819)
Bose Alfred, blacksmith, bds 256 Gottingen
Bostock Sergt Major L, bds Lovett House, Hollis
Boston Frederick M, sail maker, bds w s Quinn
George, employee paint works, h w s Quinn
BOSTON HOTEL, J P Flavin, proprietor, 146 and 148 Hollis
Boston John, employee A S R, h 9 Roome
Lorne, clerk, bds Queen
BOSTON MARINE INSURANCE CO., J Taylor Wood, agent, 70 Bedford Row. (Phone 493)
Botsford W M, accountant Merchants Bank, h Bedford
Bottomley Thomas, carpenter, h 8 Atlantic
Thomas, sash and door maker, 22 and 24 Maynard, h Bland
Bouchard James, laborer, bds 46 Lower Water
Bouchie Charles, seaman, bds 55 Lower Water
Maurice, laborer, bds 55 Lower Water
Boudrot Abraham, clerk, bds 46 Lower Water
Charles, bar tender Caledonia Hotel, h 24 Argyle
Calice, porter British American Hotel, 26 & 28 Upper Water
Simon, laborer, h 67 Lower Water
Boulton. *See also* Bolton
Edward, clerk Gordon & Keith, h 143 South Park
BOULTON J. E. G., of Gordon & Keith, h 143 South Park. (Phone 846)
Bourdillault E Mrs, furrier, Argyle
Bourke. *See* Burke
George, laborer, h 77 Dresden Row
Harry, barber, h 62 Dresden Row
John R, clerk F Reardon, h 30 Coburg Road, cor Seymour
Boutilier Aaron, butcher, h Longard Road, w s
Albert E, carpenter, h Quinpool Road, n s
Alvin, cooper, h 24 North Starr

POND'S LAUNDRY.—Collars last longer when laundried by us.—Telephone 999.

DR. HORACE H. BIGELOW, Dentist, - 87 Hollis St.,
——HALIFAX.——

A. M. BOUTILIER & CO.,

Wholesale and Retail Grocers,

FAMILY TRADE GIVEN SPECIAL ATTENTION.

TELEPHONE 505.

75 Gottingen Street, - - HALIFAX, N. S.

Burns' & Oats' Edition of Catholic Prayer Books at CONNOLLY'S.

Boutilier Angus, tinsmith, h 1 Tower Road
Annie, wid James D, h 65 Brunswick
BOUTILIER A. M., of A M Boutilier & Co, h 251 Creighton
BOUTILIER A. M. & CO., (A. M. Boutilier, Rupert Boutilier) **Grocers, Wholesale and Retail, 75 Gottingen.** *See ad. above* (Phone 505)
Arthur, student, bds 95 Morris
Arthur P, fruit and confectioner, 37 Barrington, h 34 Granville
Benjamin, carpenter, h Quinpool Road, n s
Benjamin W, clerk, bds 39 Creighton
Charles, laborer, h 6 West
Clara Miss, bds 145 Albermarle
Donald, weaver C F
Edward N, of DeWolfe Son & Co, h 21 Jubilee Road
Elizabeth, employee C F
Ephriam, laborer, h 25 Jacob
Esrom, grocer, 28 Falkland, h 26 do
Frank, teamster, bds 95 Morris
Freeman, carpenter, h w s Quinn
George, cooper, h 512 Gottingen
George E, box maker Jas Dempster & Co, h 35 Agricola
George F, foreman J A Leaman & Co, h 95 Morris
George P, storekeeper, h 24 Compton Avenue
Henry, laborer, h 182 r Gottingen
Jacob, carpenter, h 9 Lawrence
James, cooper, h 478 Gottingen
Jefferson, cooper, h 478 Gottingen
Jenny Miss, saleswoman, bds 120 Cornwallis
Jennie Miss, cook P Orphan's Home, bds 54 Campbell Road
John, laborer, h Louisburg e s
John C, carpenter, h 35 Agricola
Joseph F, messenger telephone, h 78 Lockman
Nellie Miss, asst matron Young Woman's Home, Brunswick
Noah, teamster, h 5 Macully
Osbourne, carpenter, h 9 Lawrence
Owen, clerk, bds 95 Morris
Percy, clerk, bds 95 Morris
Peter J, laborer, h 270 Agricola, cor Macara
Robert, teamster, h Cedar s s
Robert, cooper, bds Gottingen, opp Fort Needham
BOUTILIER RUPERT, of A M Boutilier & Co, h 160 North
Susana Miss, bds Home for Aged, 228 Gottingen

DR. HORACE H. BIGELOW, Dentist, - 87 Hollis St.,
HALIFAX.

JAS. BOWES & SONS,

Book and Job Printers,

142 HOLLIS STREET, - - - HALIFAX, N. S.

☎ Telephone (No. 408 for JOB PRINTING of all descriptions.
JUDICATURE and other BLANKS in stock.

Boutilier, Thomas W, harness maker, h 208 Creighton
Wakefield M, clerk, bds 39 Creighton
William, laborer, h 24 North Starr
William H, clerk, h 39 Creighton
Willis, teamster, h 12 John
Bowden, Maude Miss, teacher Albro Street School, bds 67 Cunard
James, h 67 Cunard
Laura, teacher Bloomfield Street School, bds 67 Cunard
W A, blacksmith H M Dockyard, h Agricola extension
Bowen Augustus, fireman, h 76 Gerrish
Francis Walter, machinist, h 154 Lower Water
George, machinist I C R, bds 305 Campbell Road
Mary, wid John, h 38 Bedford Row
Mary A, wid James, h 305 Campbell Road
Mary B Miss, dressmaker, bds 38 Bedford Row
William, mason, h 200 Creighton
William John, printer, bds 38 Bedford Row
Bowering Isaac, carpenter, h 47 Bloomfield
Bowers Annie, wid Stephen, h 30 Granville
Edward A, printer, bds 52 Grafton
George, employee I C R, h 20 North Starr
Mary Ann, wid Edward, h 91 Grafton
Ralph, laborer, bds 52 Grafton
Susan, wid Samuel, h 52 Grafton
Theodore, boilermaker, h 58 Albermarle
William, laborer, h 152 Grafton
Wm, lobster fishing, bds 3 Prince
William G, laborer, h 165 Brunswick
Bowes Alfred, blacksmith, bds 256 Gottingen
Annie Miss, employee J K Munnis, bds 164 Upper Water
Ann, wid Edward, h 37 Carleton
Arthur, soldier R A, h 175 Brunswick
Christina, wid John, h 164 Upper Water
Edward T Mrs, h 37 Carleton
Frank J, telegraph operator, h 141 Gottingen
BOWES FRED C., of James Bowes & Sons, h Dartmouth
F W, editor Daily Echo, 37 Carleton. (Phone 276)
George W, laborer, h 165 Brunswick

BOWES JAS. & SONS, (F. C. Bowes), **Book and Job Printers, 142 Hollis.** *See adv. above and marginal lines.* (Phone 408)

—PAMPHLETS Printed by JAMES BOWES & SONS,—
——142 HOLLIS STREET.——

We don't break the Points off your Collars. - POND'S LAUNDRY, Telephone 999.

Wholesale & Retail DRY GOODS.

WE BUY AND SELL FOR CASH ONLY.

WE ALWAYS HAVE BARGAINS.

THE GRANITE HOUSE,

170 Granville Street.

Pocket Books, Purses, and Card Cases, at CONNOLLY'S, Corner George and Barrington Sts.

BOWES JOHN, Book and Job Printer, 42 Bedford Row, cor. Prince, h 25 Birmingham. *See adv. opp. & mar. lines.* (Phone 367)

John, compositor, bds 164 Upper Water
Norman J, printer, h 127 Morris
Timothy, checker I C R, h 141 Gottingen
Bowie Charles, carriage painter, bds 5 Brockly Place
Edward, tailor, h 9 Dresden Row
James, laborer, h 83 Albermarle
James, mason, h 43 Grafton
John, carriage trimmer DeWolf, Son & Co, h 5 Brockly Place
Thomas, carriage trimmer, h 5 Brockly Place
William, cooper A Keith & Son, h Fairbanks, Dartmouth
William J, carriage painter, bds 5 Brockly Place
Bowlan Jas, seaman, h 127 Upper Water
Bowler Catherine, wid Maurice, h 13 Sullivan
Maurice, upholsterer, bds 14 Lower Water
Maurice T, cloth inspector C F, bds 13 Sullivan
Stephen, laborer, bds 7 Upper Water
William, teamster, h 64 Wellington
Bowman C Miss, Matron School for Blind, Morris, bds do
Charles William, truckman, h 8 Robie
James, h 10 Blowers
John, bookkeeper R N McDonald, h 98 Argyle
Lawrence A, fisherman, h 80 Bloomfield
Lewis, laborer, h Oxford, e s
Mary Mrs, h 17 Artz Lane
Maynard, public analyst, 66 Bedford Row, h 99 Queen
M J F, clerk Equitable Life, bds 99 Queen
William A, teamster, bds 80 Bloomfield
Bowser Alfred, shipping clerk Gordon & Keith, h e s LeMarchant
Edward L, plumber, bds Steven's Lane n side
Frank B, clerk, bds s s Brockley Place
George A, storeman, h 16 LeMarchant
George A, plasterer, h Chestnut e s
George W, keeper Exhibition Building, s s Brockley Place, h do
Jacob, contractor, h 169 Lockman
John, teamster, bds Stevens Lane n side
F S, head clerk G M Smith & Co. h 69 Tower Road
William, carpenter, h 70 Agricola
William, teamster, h Stevens Lane, n side
William, jr, coachman, bds Stevens Lane n side
William H, com traveller, h LeMarchant e s

American Express Money Orders at KNOWLES'.

JOHN BOWES,

Book and Job Printer,

42 BEDFORD ROW, Cor. PRINCE STREET.

Telephone 367. - HALIFAX, N. S.

Bowser William H, photographer Moss Co, bds s s Brockly Place
William J, teamster, bds 70 Agricola
Boxall Walter E, fireman Gas Co, h 25 Pleasant
Boyce Eliza Miss, h 8 Cornwallis
Henry, laborer, h 61 Bloomfield
Boyd John, teamster, bds 12 North Starr
Spencer, farmer, h 235 Albermarle
Thomas, laborer, h 141 Creighton
Thomas A, mason, h 77 Kempt Road
Boyle Henry, trader, h 96 Maynard
John, teamster, h 18 Bishop
Mary A, wid G C, h 36 Carleton
Philip, policeman, h 96 Maynard
William D, checker I C R, h 96 Maynard
Brace Frederick, painter, h 8 Seymour
John, laborer, bds 446 Upper Water
Joseph, laborer, h 446 Upper Water
William, clerk, bds 446 Upper Water
Bracket Anne, wid Andrew, h 16 Grafton
James, policeman, h 64 Agricola
Mary Miss, h 70 Grafton
Bradley John, laborer, h Longard Road e s
Joshua, weaver C F, bds 65 Bilby
Robt P, trimmer C F, h 65 Bilby
Thomas, baker, h 99 Cornwallis

BRADSTREET'S MERCANTILE AGENCY, W. M. Humphrey, supt., 58 Bedford Row. (Phone 873)

Brady Albert, carriagesmith helper, bds 90 Kempt Road
Arthur J, manager Windsor Hotel, bds 11 Campbell Road
Charles, carpenter, h 90 r Kempt Road
George F, grocer and carpenter, 78 Kempt Road, h do
James, shoemaker, h 11 Campbell Road
John, carpenter, h 90 Kempt Road
Kate, checker Ungar's laundry, bds 11 Campbell Road
Norman, bds 90 r Kempt Road
Brain Ann, wid Thomas R, h 23 Victoria Road

BRAINE R. T., Proprietor Granite House, 170 Granville. h 124 Tower Road. *See adv. opp.* (Phone 964)

Thomas R R, traveller Brown & Webb, bds 124 Tower Road
Bramhall. *See* Bremhall
Branch Eleanor, wid J B, h 33 Carleton
William, clerk, h 123 Cornwallis

A. C. COGSWELL & SON, DENTISTS, - 105 Hollis St.
——TEETH FILLED WITH GOLD AND SILVER.——

POND'S LAUNDRY.—Try us with your next Laundry. We can please you.—Telephone 999.

—T. C. ALLEN & CO., Manufacturing Stationers,—
124 and 126 GRANVILLE STREET.

Brander Clifford G, book-keeper, bds 36 Sackville
George, engineer S S Halifax, bds 36 Sackville
John, cabinet maker, h 36 Sackville
Robert, cabinet maker and undertaker, 34 Sackville, h 36 do
W G, cabinet maker, bds 242 Maynard
William R, upholsterer, 18 Barrington, bds Albion Hotel
Branney Sarah, wid Hugh, h 116 Gottingen
Brant Alfred, fireman Gas Company, h 10 Salter
Charles P, mason and plasterer, bds 8 Gas Lane
James, clerk, h 40 Kempt Road
Mary, wid Alexander, h 8 Gas Lane
Michael, miner, h 40 Kempt Road
Brantom Newman, carpenter, h Soldea, e s
Bras d'Or Lime Co, ltd, A Milne Fraser, Secretary, 161 Hollis. (Phone 347)
BRAS d'OR MARBLE CO., Ltd., Rod. Macdonald, President, George Hattie, Sec.-Treas., 23 Sackville. *See adv opp.*
BRAS d'OR STEAM NAVIGATION Co., Ltd., J. W. Gorham & Co., agents, 253 Hollis
Braudis William, of John White & Co, h Pine, Dartmouth
Bray Edgar, fireman Gas Company, h 5 Victoria Lane
William, laborer, h 99 Cornwallis
Breen John, seaman, h 3 Brunswick Lane
Samuel J, restaurant, 13 Brunswick, h do
Theresa, wid John, bds 129 Campbell Road
Brehm Almon, student, bds 2 Maitland
Charlotte, bds 33 Artz Lane
Emma Miss, h 2 Maitland
Bremhall Ernest, employee C F, bds 12 Bloomfield
William, spinning master C F, h 12 Bloomfield, s s
Bremner Albert, broom maker, h 30½ Bedford Row
Angus, truckman, bds 108 West
Arthur, news agent D A R, h n s Willow extension
Benjamin, boot and shoemaker, 101 Almon, h 99 do
Benjamin, laborer, h 20 James
BREMNER BROS., (W E Bremner) Fruit Produce and Commission Merchants, 261 Barrington. (Phone 425)
Ephraim, shoemaker, 25 Cunard, h 13 Harris
E W, com merchant, 259 Barrington, h 3 Maitland. (Phone 614)
James, employee paint factory, bds 70 Kempt Road
James J, inspector of customs, 249 Hollis, h 121 South Park
John A, coal vender, h 212 Creighton
John H, coal vender, bds 212 Creighton
Joseph, shoemaker, h 108 West
Joseph Jr, clerk, bds 15 Harris
Laura Miss, spice packer, bds 99 Almon
Lillie, clerk, bds 13 Harris
Maggie Miss, tailoress, bds 3 North George
Susan Mrs, h Barrington
William, warehouseman cotton factory, bds 108 West
William E, of Bremner Bros, h 31 Edward

All the Standard Authors at CONNOLLY'S BOOK STORE, Corner George and Barrington Streets.

JOHN BOWES, BOOK AND JOB PRINTER,
42 Bedford Row, Corner Prince Street, 2nd Floor.

THE BRAS D'OR MARBLE CO., LTD.

(Capital, $200,000.)

HEAD OFFICE: 23 Sackville St., Halifax, N. S.

QUARRIES: Marble Mountain, West Bay, C. B.

PRODUCERS OF SUPERIOR BUILDING

—MARBLE.—

Marble Blocks, Slabs, Posts, Tiling, &c.

ROD. MACDONALD, President. GEO. HATTIE, Sec.-Treas.

Brennan Abner N, liquors, 183 Upper Water, h 319 Brunswick
Annie Miss, tailoress, bds 38 Grafton
Arthur, bds 319 Brunswick
Catherine, wid Martin, bds 328 Gottingen
Charles, bartender, bds 236 Upper Water
Charles P, laborer, bds Liverpool House, Upp Water
David, painter, bds 11 Lockman
Edward, carpenter, h 36 Birmingham
Ellen, wid Thos, bds Upper Water
Frederick, plumber, bds 120 Barrington
George, clerk, bds 38 Grafton
Hugh, laborer, bds Upper Water
John, waiter, bds 167 Lower Water
John, cooper, h 38 Grafton
John, laborer, h 175 Brunswick
John, shoemaker, h 38 Falkland
Mary Miss, h 38 Grafton
Nicholas, storekeeper J Taylor & Co, h 5 Granville
P F, postal clerk, h 328 Gottingen
Brent Harriet, wid Samuel, h 124 Creighton
Brenton Kathleen Miss, milliner, bds 33 Granville
John, trader, h 33 Granville
Thomas, tailor's cutter, bds 33 Granville
William, junk dealer, h 33 Creighton
Brett Annie, wid Pierce, variety, 26 Argyle, h 24 do
Georgiana Miss, bds 21 North George
Julia, wid Patrick, bds 162 Brunswick
Brew Harry, upholsterer N S Furnishing Co, h Henry
Brewin John R, machinist, h 139 Creighton
Brian. *See also* Brine.
Martin, laborer, h 164 Upper Water
Briand Alfred, H M customs, h 12 Maynard
Augustun, laborer, bds 98 Lower Water
Benjamin, stevedore, h 97 Lower Water

DR. HORACE H. BIGELOW, Dentist, - 87 Hollis St.,
——HALIFAX.——

POND'S LAUNDRY, 61 Granville Street - - - Telephone 999.

PANSY BOOKS. | **METHODIST BOOK ROOM,**
—— 141 Granville Street. ——

Stephen's and Carter's Inks at CONNOLLY'S, Corner George and Barrington Streets.

Briand Joseph, laborer, bds 67 Lower Water
Bridge George, teamster, h 36 Dresden Row
BRIGADE OFFICE, 6 Spring Garden Road. (Phone 982a.)
Briggs John D, electrician, h 10 Fawson. (Phone 121)
Brigham Robert, laborer, h Inglis
Sarah, wid Wm, h 159 Lower Water
Bright Charles, coachman, h 31 Morris
George, stone cutter, bds 162 Gottingen
Brims Alexander, brewer A Keith & Son, h 61 Morris
George, bds 61 Morris
Mary C Miss, teacher Morris street school, bds 61 Morris
Robert, brewer A Keith & Son, h 61 Morris
Brine. *See also* Brian.
John, painter, h 5 Letson's Court
Mary Ann, wid Charles, h Longard Road w s
BRINE W. C., of H H Fuller & Co, bds Halifax Hotel
Brinkman Charles F C, master mariner, h 41 Windsor
William, clerk, bds 41 Windsor
Brinston George, boat builder H M D, h 60 East Young
Brister Charles, junk store Central wharf, h 14 Gerrish
BRISTOWE JAMES, Professor of Music, organist St Stephen's, (Bishop's Chapel), h 102 Queen
William, machinist Macdonald & Co, bds Veith
Brison George, carpenter, h 64 Pleasant
British America Fire Assurance office, C J P Clarkson, 91 Hollis
BRITISH AMERICAN BOOK & TRACT SOCIETY, Roland Mellish, Mgr., 115 Granville. *See adv. opp.* (Phone 827)
BRITISH AMERICAN HOTEL, Duncan Broussard, 26 & 28 Upper Water. (Phone 564)
BRITISH EMPIRE LIFE INSURANCE CO., McGhee & Temple, agents, 50 Bedford Row. (Phone 452)
BRITISH AND FOREIGN MARINE INSURANCE CO. OF LIVERPOOL & LONDON, J T Twining & Son, agents, 22 Bedford Row. (Phone 438.)
BRITISH NORTH AMERICA, BANK OF, A E Ellis, manager, 205 & 207 Hollis. (Phone 237)
British Veteran Society Rooms, 32 Salter
BRITISH WOOLLEN HALL, A H Brunning, mgr, 154 Granville
Britton Charles, employee A S R, bds 522 Upper Water
James, fireman A S R, h 44 Kaye
Mary, wid William, h 10 Lower Water
Broadhurst Benjamin, grocer, h 231 Pleasant
Charles H, employee of C F, bds 2 Ontario
Emma, employee C F, bds 2 Ontario
James, baggage master I C R, h 2 Ontario
William A, plumber, bds 2 Ontario
Brock Catherine, wid John, h 76 Bloomfield
Maggie Miss, employee C F, bds 76 Bloomfield
Mary Miss, employee C F, bds 76 Bloomfield
Brocklebank George T, engineer, bds 52 Bedford Row

☞ KNOWLES BINDS BOOKS! SURE! ☜

THE BRITISH AMERICAN BOOK and TRACT DEPOSITORY,
115 Granville Street, HALIFAX.
HEADQUARTERS FOR
Theological Works, Sunday School Library Books and Supplies.
ROLAND MELLISH, MANAGER.

Brockly Alfred W, of Brockly & Co, h 7 Brockly Place
& Co (S R Brockly, Francis Brockly, A W Brockly) pianos & organs, 9 Barrington
Francis, of Brockly & Co, h 7 Brockly Place
George S, clerk, h 14 Albermarle
S R, of Brockly & Co, h 7 Brockly Place
Broderick Ellen, wid James, h 51 r Dresden Row
Patrick J, clerk, h 113 Dresden Row
Thomas, h 20 Barrington
Ada Miss, bds 176 Lockman
Brodie. *See also* Brody.
Douglas N, clerk N S Printing Co, bds 7 Belle Aire Terrace
Miss I, teacher Albro street school, bds 7 Belle Aire Terrace
Isabel Miss, h 176 Lockman
James, carpenter, bds 70 Union
John, carpenter, h 297 South
John Y, carpenter, h 70 Union
William L, carpenter, h 68 Union
Brody. *See also* Brodie.
Charles A, carpenter Jas Dempster & Co, h 88 Kempt Road
Brokenshire J D, watchmaker, 19 Jacob, h 291 Brunswick
W E, watchmaker, h Willow extension
Brommit John, laborer, h 213 Albermarle
Brookfield Bros (W H Brookfield, W G Brookfield) lumber dealers, Brookfield's wharf, Upper Water. (Phone 119)
BROOKFIELD SAMUEL M., contractor and builder, 70 Granville, h 22 Inglis. (Phone 32)
Walter G, of Brookfield Bros, h 54 Inglis. (Phone 984)
W Herbert, of Brookfield Bros, Brookfield's wharf, Up Water
Brooking Sarah, wid Thomas, h 86 Granville
Brooks Albert, shoemaker, h 16 Falkland
Edward, farmer, bds Fairview
George, plumber and tinsmith, 16 West, h Fairview
James, waiter, bds r 40 Brunswick
James, grocer, Fairview, h do
John, lineman N S Telephone Co
John, carpenter, h 44 Bauer
Nellie Miss, dressmaker, 85 Barrington, h do
William, fisherman, h r 48 Lower Water
William, laborer, h 36 Dresden Row
Brophy James R, laborer, h 67 Dresden Row
John, engineer dry dock, h 16 Hanover

BARNSTEAD & SUTHERLAND,
145 BARRINGTON STREET, NEWEST DRESS GOODS.

POND'S LAUNDRY.—The Neckbands are not torn off your Shirts.—Telephone 999.

T. C. ALLEN & CO., - 124 and 126 Granville St.,
Best Value given in Books and Commercial Stationery.

Printing and Book Binding at CONNOLLY'S, Cor. George and Barrington Streets.

Broussard Charles, carpenter, bds 12 Brunswick Lane
BROUSSARD DUNCAN, prop British American hotel, 26 & 28 Upper Water, h do. (Phone 564)
Joannah Miss, bds 12 Brunswick Lane
Margaret, wid Charles, h Rockingham
Brown. *See also* Browne
A A Mrs, bds Lorne house
Alfred, chief railway mail clerk, h 31 Carleton
Alice Miss, bds 227 Grafton
Anastacia, wid Henry J, h 118 Lockman
Annie, wid John, h 118 Lockman
Annie Miss, dressmaking, h 65 Barrington
Arena, wid Samuel, bds 21 Africville, Campbell Road
Arthur, salesman Mahon Bros, bds 53 Queen
Arthur R, clerk, bds 243 South

BROWN BROS. & CO., (W H Webb, W H Hamilton), **Duffus' Corner, Granville, corner Buckingham.** (Phone 199)

Dispensing and Family Chemists and Druggists,

Devote special attention to the compounding of Physicians' Prescriptions and Family Receipts, using always the very best drugs. Dealers in Soaps, Pomades, Brushes, Combs, British and American Patent Medicines, Homœpathic Remedies, Trusses and Surgical Appliances, &c.

Catherine, wid Hugh, h 41 Maynard
Charles, laborer, h 26 Edward
Charles, clerk, bds 13 Lawrence
Charles, oil and coal vender, h s s Chebucto Road

BROWN CHARLES, Prop. Brown's Express, 118 Upper Water, h 12 North Starr. *See adv. opp.* (Phone 728)
David, laborer, h 13 Clifton
Edward, laborer, bds 227 Grafton
Edward, fireman cotton factory, h Longard Road e s
Edward L, traveller C H Robertson & Co, h 14 Chestnut Place
E C, bds 14 Chestnut Place
Eliza, dressmaker, h 56 Argyle
Eliza, h 71 Queen
Ellen, wid Thomas, h 43 Grafton
Emma Miss, seamstress, bds 8 Russell
Fred R, clerk, h 243 South
George, carpenter, h 12 Willow
George A, builder, 238 Lockman, h do
George R, liquor dealer, 15 Campbell Road, h do
Henry, cabinetmaker, h 56 Argyle
BROWN HENRY B. Rev,, Methodist, bds 24 Albermarle
Henry J, laborer, h 9 Brunswick
Harry, clothier & gents furnishings, 217 Lower Water, bds Saratoga House, 227 Brunswick
Harold W, barrister, 121 Hollis, bds 115 Pleasant

CARDS AND FOLDERS Printed at 142 Hollis Street.
——JAMES BOWES & SONS.——

BROWN'S EXPRESS,

Stables: Richmond, Office: 118 Upper Water Street. Telephone 728.

I do a general Freight and Cartage business throughout the city. My teams are at all trains and steamers. Facilities for handling all description of goods with promptness and dispatch.

SPECIAL ATTENTION given to PIANO and FURNITURE MOVING.

CHARLES BROWN, HALIFAX, N. S.

BROWN H. W., groceries and liquors, City wharf, Lower Water, h do. (Phone 579)

BROWN & HORTON, (Thos. J. Brown, Wm. Horton), CARPENTERS AND BUILDERS, 11 Argyle Street.

Hugh, milkman, h 29 Kempt Road. (Phone 851)
Isabel, wid Samuel, h 60 Albermarle
James, truckman, h 5 Africville, Campbell Road
James F, mason, h 3 Maccully
James H, bookkeeper, h 243 South
J Harvey, tea merchant, 101 Up Water, h 80 Spring Garden Road. (Phone 1064)
James H, clerk Sugar Refinery, bds 41 Maynard
James J, checker I C R, bds 8 Willow
J James, teamster, h 45 Brunswick
Jeffrey, temperate drinks, 116 Albermarle, h 118 do
Jennie Miss, h 45 Brunswick
Johanna, h 71 Queen
John, mason, h 49 Birmingham
John, laborer, h 9 Almon
John, truckman, h 3 Africville, Campbell Road
John, truckman, h 48 Prince
John, storekeeper E Morrison & Co, bds 91 Upper Water
John, laborer, h 181 Grafton
John, laborer, h 188 Creighton
John, truckman, h 7 Maple
John, laborer, h 110 Lower Water
John, h 1 Belle Air Terrace
John, teamster, h 29 Argyle
John, laborer, h 19 Rottenburg
John A, carriage trimmer, h 28 Kempt Road
John G, employee Taylor's factory, bds 1 Belle Air Terrace
John H, bookkeeper, h 55 Queen
John H, jeweller, 31 George, h 22 Robie
John P, carpenter I C R, h 8 Willow
John T, teamster Kelley & Glassey, h 29 Argyle
John T, truckman, h 9 Africville, Campbell Road
Joseph B, lunch rooms, 96 Upper Water, h 20 Creighton
Joseph K, carpenter, h 13 Lawrence
Kate Miss, butler, Glebe House, Pleasant
Leon O, photographer, bds 20 Creighton

A. C. COGSWELL & SON, DENTISTS, 105 Hollis St.
—PAINLESS REMOVAL OF NERVES.—

We don't break the Points off your Collars. POND'S LAUNDRY, 61 Granville Street.

W. H. WEBB. J. H. ANGWIN.

BROWN & WEBB,

Wholesale Druggists,

SPICE GRINDERS, MANUFACTURING CHEMISTS.

Corner HOLLIS and DUKE STREETS.

(House Founded 1824.)

Commercial and Legal Stationery, at CONNOLLY'S, Corner George and Barrington Streets.

Brown Levinia C, wid Albert, h 49 Cornwallis
Louise, wid Henry, h 8 Atlantic
Madame, dressmaker, 65 Barrington, h do
Margaret, wid Robert, h 243 South
Mark, carpenter, h 53 Queen
Martin J, engineer str Barcelona, h 35 Cornwallis
Mary, wid John, h 181 Grafton
Mary, wid George, bds 243 Brunswick
Mary, wid William, h 181 Grafton
Mary Miss, clerk, bds 54 Queen
Mary C, wid Edward K, h 207 South Park
Michael, accountant, 94 Granville, bds Albion Hotel
Michael, laborer, h 7 Maple
Michael, laborer, h 110 Hollis
Minnie Miss, bds 227 Grafton

BROWN M. S. & CO., (Thos. Brown, Wm. J. Stewart), **Wholesale and Retail Jewellers, 128 & 130 Granville.** *See line cover.* (Phone 37)

Nicholas, laborer, h 190 Albermarle
Patrick, laborer, h 21 Prince
Ralph P, clerk, bds 84 Queen
Richard, gas fitter, h 21 Prince
Rosie Miss, bds 227 Grafton
Samuel, truckman, h 295 South
Samuel E, clerk, h 31 Seymour
Sarah, wid Hugh, h 114 Agricola
Seymour, blacksmith, bds 185 Lower Water

BROWN THOMAS, of M S Brown & Co, h 38 Queen
Thomas, teamster, bds 47 Charles
Thomas F, truckman, h 1 Africville, Campbell Road

BROWN THOMAS J., of Brown & Horton, h 41 Maynard
Walter, fireman, bds 15 Campbell Road
Walter C, student, bds 238 Lockman

BROWN & WEBB, (W. H. Webb, J. H. Angwin), **Wholesale Druggists, 214 & 216 Hollis, and 14 to 20 Duke.** *See adv. above.* (Phone 16A)

William, h 227 Grafton
William, truckman, h 23 Africville, Campbell Road

Call up 496a and see what it costs to Bind Books.

J. J. BROWNLEY,

Stove and Kitchen Furnishings,

METAL CHIMNEY TOPS, ZINC SPOUTS,

Tinsmith and Plumbing Orders promptly attended to.

89 UPPER WATER STREET.

BRITISH WOOLLEN HALL.

General Dry Goods,

154 GRANVILLE STREET, HALIFAX, N. S.

New Goods added Weekly.

A. H. BRUNNING, - - Manager.

POND'S LAUNDRY.—Collars last longer when laundried by us.—Telephone 999.

Brown William, laborer, h 14 Africville, Campbell Road
William, laborer, h 33 Prince
William, jeweller, bds 327 Brunswick
William H, horse car driver, bds 118 Lockman
William H, laborer, h 190 Creighton
William H. sweep, h 70 Albermarle
BROWN WILLIAM L., city treasurer, City Hall, h 79 Victoria Road
William N, carriage builder, 19 Argyle, h 26 Robie
Browne. *See also* Brown.
Alfred, chief railway mail clerk, h 31 Carleton
W H, accountant Mines' Depart. Prov Building, h Enfield
William P, meter superintendent Gas Co, h 35 Fenwick
Brownley Archibald, gardiner, h 27 Barrington
Archibald, jr, metal worker, bds 27 Barrington
BROWNLEY JOHN J., Stoves and Kitchen Furnishings, 89 Upper Water, h 27 Barrington. *See adv. above.*
M Miss, dressmaking, h 27 Barrington
Bruce Albert, h Falkland
Andrew D, grocer, 5 Salter, h do
Bethune D, drug clerk, bds Frecker House, 86 Pleasant
J Miss, teacher Albro street school, bds 46 North
William, laborer, bds 65 Creighton
Bruin John R, laborer, h Creighton
Brunell Eugene, truckman, h 93 Almon
Brunker Richard, mason, h 35 Prince
BRUNNING A. H., British Woollen Hall, 154 Granville, h 227 Brunswick. *See adv. above.*

JOHN BOWES, Book & Job Printer, Cor. Bedford Row & Prince Streets.
Commercial Printing at Low Rates.

ALBERT H. BUCKLEY, PH. M.,

Chemist and Druggist,

49 SPRING GARDEN ROAD, - - HALIFAX, N. S.

Cor. George and Barrington Streets.

Brunt Alfred, laborer Gas Co, h 10 Salter
Charles, cooper, h Coburg Road
Edward, teamster, h r 97 Lower Water
Henry, miller, h LeMarchant, e s
James W, bottler, h r 297 South
John, stonecutter, h 28 Bauer
John, stableman, bds 28 Bauer
John, agent, bds Quinpool Road s s
John, carpenter, h Quinpool Road s s
John G, printer, h 113 Maynard
Katherine, wid Robert, tailoress, bds 79 Gerrish
Lewis, carpenter, bds Quinpool Road s s
Robert W, brass fitter, bds 79 Gerrish
Brush G H, Lieut King's Regt, Wellington Barracks
George W, carpenter, bds 37 Artz Lane
John W, clerk, bds 37 Artz Lane
Mary, wid Richard, h 13 Artz Lane
Mary Ann Miss, h 13 Artz Lane
Richard, carpenter, h 13 Artz Lane
William, carpenter, h 37 Artz Lane
Brushett Richard W, night watchman Cotton Factory, h Longard Road e s
Bryant. *See also* Briand—Brine
Charles, chief carpenter R N, H M Dockyard, h do
Herbert, com traveller J E Morse & Co, bds Halifax Hotel
Brymer Emma Miss, matron Deaf & Dumb, bds 3 Bedford Avenue
J Miss, saleswoman, bds 3 Bedford Avenue
Mary A, wid Robert, h 3 Bedford Avenue
Robert W, book-keeper, bds 3 Bedford Avenue
Brysley Jacob, spinner Cotton Factory, h Longard Road, w s
Buchanan Duncan, carpenter, bds 116 Gottingen
John, variety, 371 Barrington, h do
Thomas, shoemaker, h 20 Cornwallis
Buckley Abigail, wid Rev Jas, h 4 Bland

BUCKLEY ALBERT H., Druggist, 49 Spring Garden Road, h 53 do. *See adv. above.* (Phone 267)

BUCKLEY AVERY F., of Buckley Bros, h 4 Bland

BUCKLEY BROS., (Avery F. Buckley,) **Druggists, 87 & 89 Barrington.** *See adv. opp.* (Phone 572)

David, clerk Dillon Bros, bds 212 Lower Water
Dennis, laborer, h 24 Lower Water
E M Miss, dry goods & millinery, 29 Sackville, h 29½ do

CONNOLLY'S CENTRAL BOOK STORE

DR. HORACE H. BIGELOW, Dentist, 87 Hollis St.,
HALIFAX.

BUCKLEY BROS.,

(AVERY F. BUCKLEY, PH. L.)

Pharmaceutical Chemists.

—IMPORTERS AND DEALERS IN—

DRUGS, CHEMICALS, AND DRUGGISTS' SUNDRIES.

Agents for Seeley's Hard Rubber Trusses and Lawrence's Celebrated Spectacles. Proprietors of Oxford Cough Syrup, Regina Cologne, Oxford Bitters.

87 and 89 BARRINGTON STREET, HALIFAX, N. S.

Buckley John, locksmith, 31½ Sackville, h 29½ do
John P, grocer, 214 to 218 Lower Water, h 212 do. (Phone 834)
Lizzie Miss, cook, h 24 Lower Water
Mary E, wid Nicholas, midwife, h 44 Cornwallis
Mary, wid Patrick, h 22 Lower Water
William, laborer, h 24 Lower Water
William P, clerk, bds 44 Cornwallis

BUDGE D., Supt Hlfx & Bermuda Cable Co, ltd, 210 Hollis, h 35 Tobin

BUILDING AND BENEFIT SOCIETY AND SAVINGS FUND, 95 Hollis. (Phone 180A)

Bulger Charles J, teamster, h 14 Victoria Lane
James, laborer, h 214 Albermarle
John, fireman S S Lily, h 12 John
John, laborer, bds 64 Agricola
Margaret, wid James, tem drinks, 112 Albermarle, h 114 do
William laborer, bds 227 Creighton

Bullock Edith M, wid Charles B, h 94 Tower Road
F W, of John Stairs & Co, h 66 South. (Phone 620)

BULLOCK REV. DR. H., chaplain to forces, h 114 Tower Road
John, tailor's pressman, bds Dartmouth
Lawrence N, insurance clerk, bds 94 Tower Road

BULLOCK REV. WILLIAM H., Church of England, h 114 Tower Road. (Phone 1058)

BULMER JOHN T., barrister, 197 Hollis, h 3 Artillery Place

Bungay Edward, laborer, h 22 East Young

Burbidge. *See also* Burbridge
Geo A, drug clerk, Simson Bros & Co, bds 88 Robie
Leah, wid D H, h 88 Robie

Burbridge. *See also* Burbidge.
Albert, carpenter, bds w s Windsor
Cyrus, laborer, h w s Windsor
James, carpenter, bds w s Windsor
Joseph, carpenter, bds w s Windsor

BURBRIDGE RICHARD, chief county constable, 4 Spring Garden Road, h Dartmouth
Silas, sr, laborer, h w s Windsor
Silas, jr, carpenter, bds w s Windsor

BARNSTEAD & SUTHERLAND, Keep the Best Assortment of LACE CURTAINS.
145 BARRINGTON STREET.

All kinds of Laundry work handled with care.—POND'S LAUNDRY, 61 Granville Street.

ELSIE BOOKS. | METHODIST BOOK ROOM, —— 141 Granville Street. ——

Esterbrook's, Gillott's and Mitchell's Pens at CONNOLLY'S, Cor George and Barrington Sts.

Burchell B S B, clerk, bds Dartmouth
John, stevedore, h 14 Duffus
J G, clerk, bds Dartmouth
Burford Joseph, salesman, h 99 Maitland
Burgess Alexander, clerk, bds 31 Velth
Daniel, laborer, h 42 Kempt Road
Eldon, employee C F
Ephraim, farmer, h Rockingham
Esther, wid William, h 156 Creighton
George, employee A S R, h 31 Veith
George, teamster Hillis Foundry, bds 31 Veith
George J, coachman, h 194 Pleasant
Harry, of Burgess & Quin, bds 221 North
Louisa, employee C F
& Quin, (Harry Burgess, John Quin,) groceries, Kempt Rd cor May
Mary, wid John E, h 221 North
Theodore, street car driver, h 214 Argyle
Thomas, cellarman, h 183 Grafton
Burgoyne Colin W, carpenter, h 5 Agricola
David W, storekeeper Halifax Hotel, h 50 Charles
George, foreman Herald office, h 27 North Park
BURGOYNE JOHN, business manager Morning Herald, 58 & 60 Granville, h 71 Victoria Road. (Phone 31)
John, laborer, h 5 Agricola
Burke Alex, can maker, h 148 Argyle
Alexander Mrs, second hand clothing, 148 Argyle, h do
Alicia, wid Hans, h 25 Wellington
Annie Miss, saleslady, bds 66 Agricola
Edward, clerk, h Quinpool Road, s s
Eliza, wid Michael, bds 24 Upper Water
Eliza, wid Michael, h Coburg Road, n s
Florence, bds 148 Argyle
George, cooper, h 185 Upper Water
Henry, hairdresser, h 62 Dresden Row
Isabella, wid Patrick, h 13 Harris
James, watchman, h 99 Argyle
James, checker I C R, h 146 Lockman
James, laborer, h 66 Agricola
James D, towboy Street Railway, bds 148 Argyle
John, teamster, bds 185 Upper Water
John R, clerk, h 30 Coburg Road
Mary, wid John, variety, 412 Upper Water, h do
Mary, wid Martin, bds Grafton cor Duke
Patrick, carpenter, bds Coburg Road n s
Thomas, carpenter, h 38 Birmingham
William, tailor, bds n s Coburg Road
Burkett Calvin M, hairdresser, 152 Lr Wtr & 1 Sackville, h 49 Victoria Rd
William, clerk J A Leaman & Co, bds 49 Victoria Road
Burley William, laborer, h 35 Falkland
Burlington Ellen, wid James, h 91 Upper Water

Recherche Papeteries only 25c. at KNOWLES'.

BURNS & CO.,

MANUFACTURERS AND DEALERS IN

Slate and Wood Mantles,

—AND—

FIRE PLACE GOODS OF EVERY DESCRIPTION.

81 AND 83 GRANVILLE ST., OVER CLARKE'S AUCTION ROOMS. HALIFAX, N. S.

Burlington George, employee Moir, Son & Co, bds 91 Upper Water
James, laborer, bds 91 Upper Water
James, teamster Cunningham & Curren, h 91 Upper Water
Thomas, employee Halifax Con & Baking Co, h 91 Upper Water
William, laborer, bds 91 Upper Water
Burlinson Edward, employee Cotton Factory, h Longard Road
Burmester Eleanor, wid Major, h 107 Spring Garden Road
Burnell Eugene, truckman, h 93 Almon
Burnham Chas, clerk, bds 123 Maynard
James F, locker customs, h 123 Maynard
Burnley Arthur, coal vendor, h 512 Gottingen
Burns Adam, of Burns & Murray, h 69 Spring Garden Road. (Phone 47)
Annie, wid Charles, h 104 Grafton
Blanche, laundry girl, bds 37 Birmingham
Bert, coachman R Twining, Bilton Cottage, w s Franklyn
Bridget Miss, h 9 Granville

BURNS & CO., (C. T. Burns), **Slate and Wood Mantles, Tiles, &c., 81 & 83 Granville, (over Clarke's auction rooms.)** *See adv. above.*

BURNS CLARENCE T., of Burns & Co, h 312 Robie

BURNS CLEMENT B., barrister, 35 Bedford Row, h 21 South
Effie, laundry girl, bds 37 Birmingham

BURNS JAMES, grocer and liquors, 249 Agricola cor Almon, h 247 Agricola. (Phone 545)
James, twister M T Co, bds 384 Upper Water
James, truckman, h 149 Agricola
James, tobacconist, bds 286 Upper Water
James, harness maker, bds 29 Argyle
James A, harness maker, h 73 Kempt Road
James J, spinner C F, bds 73 Kempt Road
Johanna, wid Patrick, h 17 Almon
John, employee I C R, h 31 Lockman
John, laborer, h 58 Maitland
John E, water inspector, h 152 Spring Garden Road
Jos W, chief enginr Mackay Bennett, bds Caledonia Hotel, 13 Up Wtr
Louisa, wid George D, bds 312 Robie
Mary, wid Edward, bds 32 Gottingen

Shirts and Collars laundried by hand.

POND'S LAUNDRY, 61 Granville Street.

JOHN BOWES, Book & Job Printer, Cor. Bedford Row & Prince Streets.
The Best Facilities for Fine and Commercial Printing.

—T. C. ALLEN & CO., - BOOK-BINDERS, &c.—
124 and 126 Granville St. | Ask for Quotations.

Fashionable Stationery, at CONNOLLY'S, Corner George and Barrington Streets

Burns Mary, wid Timothy, h 152 Spring Garden Road
Mary, wid William, candies and variety, h 220 Upper Water
Maxwell, laborer, h n s Bowery Road
M F, plumber, h 25 Argyle
Michael, janitor St Mary's Hall, 26 to 30 Barrington
Michael, plumber, bds 29 Cornwallis
Michael, laborer, h 27 Prince
& Murray (Adam Burns, John M Smith), wholesale dry goods, 201 Hollis. (Phone 266)
Nellie Miss, employee Clayton & Sons, bds 149 Agricola
Olive, bds 152 Grafton
Patrick, laborer, h 63 Sackville
Patrick, coachman, h Jubilee Road n s
Patrick, laborer, h Grafton cor Sackville
Patrick, laborer, h s e Dresden Row
Patrick, bds Emerson's, N W Arm
Patrick, coachman C W Anderson, h Jubilee Road
Peter P, spinner C F, bds 73 Kempt Road
Robert J, spinner C F, bds 73 Kempt Road
Sarah, wid James, h 37 Birmingham
Theresa Miss, tailoress, h 9 Granville
Thomas, porter A J Grant & Co, h 31 Lockman
Thomas, boiler maker, bds 31 Lockman
Thomas, h 152 Grafton
Thomas H, laborer, bds 152 Grafton
Timothy, truckman, bds 149 Agricola
William, coppersmith, bds 31 Lockman
William, cooper, h 8 Ontario
William, soldier, h 35 r Gottingen
William J, spinner C F, bds 73 Kempt Road
Burrows John, gardener, bds 121 Cornwallis
Burton Frederick M, student, bds 26 Green
George, com sgt major H M Lumber Yard, s e Hollis
H F, broker and commission merchant, Pickford & Black's wharf, Upper Water, h Bedford. (Phone 1046)
James W, I C R signal master, h 52 Veith
John W, h 26 Green
L Miss, employee J K Munnis, bds 52 Veith
M Miss, employee J K Munnis, bds 52 Veith
Thomas, sexton St George's, h r 40 Brunswick
Thomas, carpenter, bds 14 Needham
Busch Ernest A, architect, bds 88 North

BUSCH HENRY F., Architect. Plans and Specifications for Churches, Schools, and other Public Buildings, and all classes of Dwellings and Stores in Brick and Wood. 60 Bedford Row. h 88 North

BUSCH WALTER J., architect, h 253 Creighton
Bushell Robert, clerk, h Longard Road w s
Thomas R, dog trainer, h n s Bayers Road

KID GLOVES, - - BARNSTEAD & SUTHERLAND,
—145 BARRINGTON STREET.—

PLATINUM PENS, | **METHODIST BOOK ROOM,**
141 Granville Street.

Bushinpin Peter, cooper, King's Place, h 28 John
Buskins Elizabeth, wid John, h 15 Charles

BUSKINS LEMONT,
CHIMNEY SWEEP,
And Cleaner of Yards, Carpets, etc., 15 Charles. h do

Bussey Henry C, carpenter, bds 38 West
Herbert, carpenter, bds 38 West
Butcher Charles, jobber, h 47 Allen
Charles, jr, clerk, bds 47 Allen
Charles N, clerk, bds 195 Agricola
Edward J, drug clerk, bds 195 Agricola
Gabriel G, drug clerk, h 47 Allen
James J, laborer, bds 47 Allen
John B, antiseptic inhaler, h 195 Agricola
Butler Allen R, com traveller, h 25 Brenton
Annie H, wid Capt John, matron P Orp Home, 54 Campbell Rd, h do
Benjamin, mason, h 173 r Creighton
Catherine Miss, bds 70 North
Catherine, wid James, bds 119 Gerrish
Catherine, wid William, h 223 Albermarle
Charles E, clerk, h 253 Creighton

BUTLER EDWARD A.,
MAST AND SPARMAKER,
Butler's Wharf, Upper Water. h Dartmouth

Elsie Miss, teacher Morris street school, bds 54 Campbell Road
E A Miss, bds 177 Grafton
Frank R, watchmaker, bds Colonial hotel, 220 Argyle
George, teamster, bds 206 Grafton
Isabel, wid Wm H, variety, 94 Albermarle, h do
James, brick maker, h 37 Gerrish
James, blacksmith, bds 77 Bilby
James, porter A M Bell, h 41½ Charles
James, truckman, bds 14 South Hollis

BUTLER JAS. & CO., (W J Butler, J M Inglis) W I merchants, Butler's north wharf, Lower Water. (Phone 48)
James A, carpenter, h 2 Cunard Court
Joanna, wid George, h 206 Grafton
Joanna Mrs, h 40 Grafton
John, h 48 Lower Water
John, shoemaker Taylor's, h Grafton
John, laborer, h 77 Bilby
John, temperance drinks, 387 Barrington, bds 385 do
John, truckman, bds 14 South Hollis

BUTLER JOHN E., harbor master, 60 Bedford Row, h 12 North
John H, gardener, h 186 Gottingen
Martin, laborer, h 249 Albermarle
Mary Miss, h 60 Albermarle

POND'S LAUNDRY.—Try us with your next Laundry. We can please you.—Telephone 999.

JOHN BOWES, Book and Job Printer, Bedford Row, Cor. Prince St.
Commercial Printing of every description.

W. H. CABOT,

—IMPORTER OF—

Dry Goods and Millinery,

LADIES' AND MISSES' WHITE WEAR.

CORSETS, HOSIERY, and KID GLOVES.

129 and 131 Barrington St., Opp. St. Paul's Church, HALIFAX, N. S.

All the Standard Authors, at CONNOLLY'S BOOK STORE, Cor. George and Barrington Sts.

Butler Michael, tinsmith and plumber, bds 77 Bilby
Michael, cooper, bds Tremont House, Lower Water
Michael Mrs, h 116 r Hollis
Nelson, blacksmith, h 13 Roome
Phillip V, ship carpenter, bds 12 North
Rebecca E, wid John, bds 385 Barrington
Richard, teamster, h 14 South Hollis
R P, clerk Black Bros & Co, bds 25 Brenton
Sarah, wid Wilson, bds 57 Creighton
William, temperate drinks, 86 Albermarle, h do
William, carpenter, bds 466 Upper Water
William F, sea captain, h 44 Creighton
W J, of James Butler & Co, h 39 South Park. (Phone 563)
William T, blacksmith, bds 54 Birmingham
Butt Edward, laborer, h 73 Creighton
Byas David, laborer, h 16 Africville, Campbell Road
Frederick, laborer, h 12 Africville, Campbell Road
Rebecca, wid William, h 22 Africville, Campbell Road
Byers Alexander, sailor, h Bauer
James, cigar maker, h 110 Grafton
John, laborer, h Campbell Road s s
Byner Alfred, waiter Queen hotel, h Hollis
Byng William, saloon, 131 Albermarle, h 129 do
Byrne Mary, wid William, h 220 Upper Water
Nellie Miss, bds 55 Maynard
Byrnes Thomas, mason, h 20 Uniacke
Byron Mary Mrs, midwife, h 109 Brunswick

C

Cable Frederick G, clerk Pickford & Black's, bds 6 Uniacke
Cabot Ann, wid Richard, h 158 Pleasant
Anna M, h 57 Argyle
Frances Miss, h 57 Argyle
Richard, of R Cabot & Son, h 158 Pleasant
Richard & Son (Richard Cabot Jr) dry goods, 59 and 61 Argyle,
CABOT W. H., Dry Goods & Millinery, 129 & 131 Barrington, and 19 Spring Garden Road, h 39½ Brenton. *See adv. above*
Cadwell John, laborer, h 32 Albermarle

BIBLES, PRAYER BOOKS AND HYMN BOOKS, AT KNOWLES.

SAMUEL CALDWELL,

Lockman, Corner Cornwallis Sts.

—DEALER IN—

Meats, Vegetables, Game and Poultry.

OF BEST QUALITY AND OF ALL KINDS IN SEASON.

GOODS SENT TO ALL PARTS OF THE CITY FREE OF CHARGE.

Cady Crofton, clerk Halifax Banking Co, bds 24 Pleasant
Dorothy, wid Alvin M, h 24 Pleasant
Cahalane Thomas, liquors, 5 to 9 Sackville, h 7 do
CAHALANE THOS. J., barrister, 166 Hollis, h 7 Sackville
Cahan. *See also* Cann
CAHAN CHAS. H., LL.B., of Harris, Henry & Cahan, h 15 Inglis. (Phone 296)
John, laborer, h n e Upper Water
Cahill Daniel, painter, h 79 Buckingham
& Gallagher, hairdressers, 68 & 70 Barrington
John A Mrs, liquors, 44 Argyle, h 39 do
John J, hairdresser, h 15 Chestnut Place
Patrick, carriagesmith, h 10 Grafton
Richard, clerk, h 4 Blowers
Richard, grocer, 198 & 200 Grafton, h do
Richard D, bartender, bds 39 Argyle
CAHILL STEPHEN C., liquors, 126 Lower Water, h 2 Salter
Thomas J, of Cahill & Gallagher, h 37 Barrington
Cahoon. *See* Cohoon
Cairns John P, city assessor, h 97 Creighton
Caithness Alex W, shoe cutter, h 16 South Hollis
Eliza, wid Alexander, h 16 South Hollis
Maggie A Miss, dressmaker, bds 16 South Hollis
Thomas, cabinet maker, bds 16 South Hollis
Calan Lizzie Miss, artist, bds 9 Maple
Calder J A, traveller Cunningham & Curren, bds 16½ Hollis
John C, clerk Black Bros & Co, h 70 Robie
Maria, wid David, h 74 Victoria Road
Caldwell. *See also* Colwell
A Mrs, dress and mantle maker, 15 Dundonald, bds do
Albert, customs locker, h 257 Brunswick
Alfred, cooper, bds 55 Agricola
Aubrey, steamfitter, bds 257 Brunswick
CALDWELL BURDETTE F., Grocer & Victualler, 363 Brunswick, h 447 do.
CALDWELL SAMUEL, Victualler, 25 Cornwallis, cor Lockman, h 23 Cornwallis. *See adv. above.*

DR. HORACE H. BIGELOW, Dentist, - 87 Hollis St.,
—HALIFAX.—

POND'S LAUNDRY.—The Neckbands are not torn off your Shirts.—Telephone 999.

Subscriptions taken for all Magazines and Papers,
AT T. C. ALLEN & CO'S. 124 and 126 GRANVILLE ST.

Commercial and Legal Stationery, at CONNOLLY'S, Cor. George and Barrington Streets.

Caldwell Elizabeth, wid Thomas, bds 257 Brunswick
Frederick, clerk, h 219 Brunswick
Herbert, gardener, bds 257 Brunswick
Isabella, wid George, h 99 Argyle
James W, clerk I C R department, h 15 Dundonald
J Willis, salesman, h 48 Robie
Maria, bds 99 Argyle
Samuel, victualler, 25 Cornwallis, h 23 do
Samuel R, bds 112 Tower Road
Thomas, chief statistical clerk customs, h 112 Tower Road
William, h 1 Jubilee Road n s
William, painter, h 51 Grafton
William, fireman, h 17 William
Caledonia Hotel, John W Baker, 13 Upper Water
Caledonian Insurance Co of Edinburgh Fire, Jack & Bell agts, 165 Hollis
Calis Frederick, barber, bds 39 Blowers
Callaghan. *See also* Callahan
Joanna Miss, seamstress, h 52 Grafton
John, sea captain, h 486 Upper Water
Joseph C, picture framer, h 36 Birmingham
Minnie, music teacher, bds 36 Birmingham
Callahan. *See also* Callaghan
Daniel, h 37½ Barrington
Edward, printer, h 353 Barrington
Edward Mrs, variety, 355 Barrington, h 353 do
Mary Miss employee H Lethbridge
William. laborer, h 91 Grafton
William, seaman, h n e Upper Water
Callanan Agnes, wid Michael, bds 19 Brenton
Eliza, wid Richard, grocer, 221½ Brunswick, h 253 do
William, blacksmith, bds 253 Brunswick
William, shoemaker, h 31 Cogswell
Calloway Hannah Miss, clerk, bds 121 Cornwallis
Richard, paper carrier, h 172 Creighton
Calnen Albert P, laborer, h 164 Lower Water
Charles E, laborer, h 152 Lower Water
Cameron Agnes, wid Peter, h 79 Cornwallis
Angus D, insurance agent, h 154 Campbell Road
Alexander, seaman, h 79 Cornwallis
Alexander B, carriage painter, bds 24 Uniacke
Daniel, carpenter I C R, bds 319 Campbell Road
David, engineer S S Minia, h 43 Gottingen
Duncan, machinist, bds 56 West
Elizabeth Miss, teacher Richmond School, bds 319 Campbell Road
Ellen, wid William, h 56 West
Emma, wid William S, h 62 Pleasant
Fraser, clerk insurance office, bds 43 Victoria Road
George, car oiler I C R, h 307 Campbell Road
H G, book-keeper, bds 185 Pleasant
House, Mrs C H Thomas, prop, h 10 North
CAMERON HUGH W, Druggist, 219½ Brunswick, h 12 Gottingen. *See adv. opp.* (Phone 339)

Law Blanks. | **JAS. BOWES & SONS, 142 Hollis St.**

H. W. CAMERON,

Chemist and Druggist,

219½ BRUNSWICK STREET, - - Opposite Garrison Church.

TELEPHONE 339. - NIGHT CLERK IN ATTENDANCE.

OUR STOCK OF

SPECTACLES AND EYE GLASSES

Is the MOST COMPLETE in the City.

EYES TESTED AND PRACTICALLY SUITED BY GRADUATE OPTICIAN. Satisfaction Guaranteed.

Cameron James A, salesman, h 24 Uniacke
James M, clerk, bds 121 South Park
CAMERON J. FRASER, of Faulkner & Co, h 43 Victoria Road
John R, blacksmith, h 277 Barrington
Joseph, fireman S S Halifax, h 18 Cunard
J W H, railway mail clerk, h Dartmouth
Lilly Miss, school teacher, bds 319 Campbell Road
Mary waitress, bds 28 Upper Water
Mary, wid John, h 319 Campbell Road
Sarah, wid R J, h 43 Victoria Road
Simon H H, druggist, bds cor Edward & North, Dartmouth
Thomas F, moulder Hillis Foundry, bds 319 Campbell Road
W D, manufacturers' agent, 111 Granville, h 37 Brenton
William, apprentice MacDonald & Co, bds 307 Campbell Road
CAMERON WM. M., physician, 112 Argyle, h 114 do. (Phone 222,
Camp Hill Cemetery, Summer
Camp William M, clerk, bds 131 Cornwallis
William, blacksmith, h 131 Cornwallis
Campbell A C, sea captain, h 12½ Jacob
C C, captain salvation harbour, h 226 Hollis
C S, clerk, bds 25 Morris
Catherine, wid Duncan, bds 130 Gottingen
Catherine, wid Norman, h 35 Cornwallis
Colin, machinist, h Dartmouth

BARNSTEAD & SUTHERLAND, Sheeting, Towels & Table Linen.

145 BARRINGTON STREET.

POND'S LAUNDRY.—Collars last longer when laundried by us.—Telephone 999.

Telephone 282.

D. H. CAMPBELL,

ARGYLE GROCERY,

47 ARGYLE STREET, HALIFAX, N. S.

Dealer in First-Class Teas, Coffees, Sugars, Flour, Meal, Butter, Cheese, Eggs, Tobaccos, Jams Canned Fruits, Sauces, Pickles, Spices, Fish, &c., &c.

GOODS DELIVERED FREE TO ALL PARTS OF THE CITY

Prayer Books, Bibles and Testaments at CONNOLLY'S, Cor. George and Barrington Sts.

CAMPBELL REV. DR., R C, Glebe House, Pleasant
CAMPBELL & CO., (D A Campbell, D R Campbell,) merchant tailors, 199 Hollis
Daniel, laborer, h 36½ Dresden Row
Daniel, employee H M Dockyard, bds 482 Upper Water
CAMPBELL DANIEL H., Groceries & Provisions, 47 Argyle, h 45 do. *See adv. above.* (Phone 282.)
CAMPBELL D. A. & G. M., physicians, 9 Prince
CAMPBELL D. A., physician, 130 Gottingen, h do. (Phone 60.)
Donald, Mayflower tobacco factory, h 270 Robie
Douglas, sea captain, h 12 Falkland
Duncan, clerk, bds 103 Spring Garden Road
Duncan, tobacconist, bds 270 Robie
Duncan A, of Campbell & Co, 199 Hollis, h 30 Coburg Road
Duncan R, of Campbell & Co, h 10 Compton Avenue
Eliza A, employment office, h 59 Creighton
Eliza Miss Home for Aged, 228 Gottingen
Eliza, wid Thomas, h 203 Pleasant
Ellen Miss, dressmaker, bds 35 Cornwallis
E S, piano tuner, bds 25 Morris
Francis P, merchant, h 5 Victoria Road
G, capt King's regiment, Wellington barracks
CAMPBELL GEO. S., of F D Corbett & Co, h 38 Inglis. (Phone 242)
CAMPBELL GEORGE M., physician, h 407 Brunswick. (Phone 848)
Helen J, dressmaker, bds 35 Cornwallis
Helena, wid Robert H, grocer, 232 Lower Water, h do
Henry B, clerk, bds 2 Robie
James, clerk, bds 219 Brunswick
James, foreman I C R, bds 281 Campbell Road
Janet, wid John, h 76 Cornwallis
John, truckman, h 54 Lower Water
John, car foreman I C R, h 93 Kenny
John, railway mail clerk I C R, h 126 Tower Road
John A, boiler maker, h 52 John
John D, foreman Mayflower tobacco factory, bds 270 Robie
Capt John H, s s Newfield, h 5 Victoria Road. (Phone 181)
Joseph, watchman I C R, h 281 Campbell Road
Martin, carpenter, bds 104 North
Michael, engineer, h 70 Dresden Row
Michael, nurse Poors' Asylum, South w e, bds do
Michael, carpenter, h 104 North

— SHANNON FILES AND BINDING CASES AT KNOWLES'. —

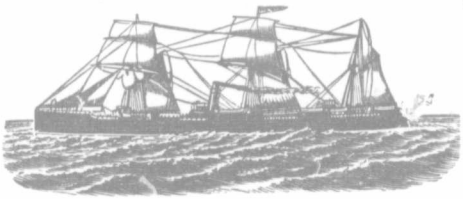

Canada & Newfoundland

S. S. CO., Ltd.

REGULAR SAILINGS BETWEEN

HALIFAX and LIVERPOOL,

Calling at St. John's, Newfoundland.

On the Passage to and from Liverpool.

S. S. "ULUNDA" - - 1779 TONS.
S. S. "BARCELONA" - 1802 TONS.

The above Steamers are first-class in every respect, the "ULUNDA" having

EXCELLENT ACCOMMODATION FOR PASSENGERS,
LARGE SALOON AND STATEROOMS,
CARRYING A STEWARDESS.

RATES OF PASSAGE MODERATE.

The only CANADIAN LINE of Steamers running between Halifax and England, this should be an inducement to Importers and Exporters to patronize this Line, as in doing so you are keeping the money in the country instead of paying into English Companies. Be sure to instruct your shippers to forward your goods by the CANADA AND NEWFOUNDLAND S. S. CO., LTD.

AGENTS;

J. J. LANGLEY,
Bank Chambers,
Liverpool.

J. & W. PITTS,
St. John's, Newfoundland.

JAMES HALL,
Manager,
Halifax, N. S.

DONALDSON BROS.,
Glasgow.

THE C. P. R. CO.'S TELEGRAPH

Reaches all important Commercial Points in

Canada and the United States.

CABLE MESSAGES TO ALL PARTS OF THE WORLD "Via COMMERCIAL."

Prompt and Reliable Service.
New Lines. Modern Equipment.

AGGRESSIVE AND GENUINE COMPETITION,

Office: 191 HOLLIS STREET.

Copper Plate Printing and Die Stamping at CONNOLLY'S BOOK STORE.

Campbell Minnie Miss, employee J K Munnis, bds 43 Lockman
P C, commercial traveller, bds Albion Hotel
Robert, student, bds 93 Kenny
Robert, bookkeeper, h 30 Compton Avenue
Sarah Mrs, variety, h 36½ Dresden Row
Stephen, fireman MacKay Bennett, h north end Creighton
Vincent, clerk G E Smith & Co, bds Lockman
Whidden, sparmaker Butler's spar yard, h Dartmouth
William, nurse V G H, bds 177 Morris

CANADA ACCIDENT ASS. CO., Faulkner & Co, agts, 152½ Hollis

CANADA ACCIDENT (Plate Glass) ASS. CO, OF MONTREAL, Alfred J Bell, agt, 105 Hollis. (Phone 151)

CANADA ATLANTIC & PLANT S. S. CO. Ltd., H. L. Chipman, Agent, Plant Wharf, 173 Lower Water. *See adv. opp.* (Phone 154)

Canada Explosives Co, John Starr mang director, 2 Duke. (Phone 229)

CANADA LIFE ASSURANCE CO., P McLarren, mgr, W B Ferrie, Sec'y, 169 Hollis. (Phone 322)

CANADA & NEWFOUNDLAND S. S. CO., Ltd., James H. Hall, Manager, Bedford Chambers, 72 Bedford Row. *See adv. p. 159.* (Phone 900)

CANADIAN COLLIERY GUARDIAN CO. (THE), Alexander Dick, M E, manager, 161 Hollis

CANADIAN EXPRESS CO., H M McCallum, agent, 239 Hollis, (Phone 4a)

CANADIAN GENERAL ELECTRIC CO., Ltd., 138 & 138½ Hollis (Phone 853)

Canadian Marine Engineers Association, 56 Barrington

CANADIAN MUTUAL LOAN & INVESTMENT CO., William McKerron, Sec'y-Treas., City wharf, Upper Water

CANADIAN PACIFIC RAILWAY TELEGRAPH CO., J D. McDonald, Manager, 191 Hollis. *See adv. above.* (Phone 663)

CANADIAN PACIFIC RAILWAY TICKET OFFICE, Charles S Philps, agent, 126 Hollis. (Phone 391)

Canavan Edward, of W B Arthur & Co, h 21 Cogswell. (Phone 583)
Edward, blacksmith, h 10 Bishop
Frederick, h 151 Lockman

A. C. COGSWELL & SON, DENTISTS, - 105 Hollis St.
——TWO DOORS NORTH HALIFAX HOTEL.——

PLANT LINE.

Canada Atlantic & Plant Steamship Co.

(LIMITED.)

FAST DIRECT ROUTE TO

BOSTON.

Connecting at Boston with Rail and Water Lines to and from all points in the United States.

ALL YEAR ROUND SERVICE.

ONLY ONE NIGHT AT SEA.

FAST PALATIAL STEEL PASSENGER STEAMERS,

"Halifax," "Olivette," and "Florida."

TWO ROUTES:

Halifax and Boston.
Charlottetown, Hawkesbury and Boston.

REGULAR SAILINGS, LOW RATES.

Through Tickets and Baggage checked to and from all points.
For Folders, List of Sailings and further information apply to—

RICHARDSON & BARNARD, Agents,
North Side Lewis' Wharf,
BOSTON.

H. L. CHIPMAN,
Agent for Canada,
Plant Wharf, HALIFAX.

FRED ROBLIN, Pass. and Freight Agent,
268 Washington Street, Boston.

—ANNIE SWAN'S BOOKS, at Methodist Book Room,—
——141 Granville Street.——

Everything bright and new in Stationery, CONNOLLY'S, Cor. George and Barrington Sts.

Cane. *See also* Kane
George, laborer, h 42 Rempt Road
John, laborer, h 154 Argyle
John, laborer, bds 26 Grafton
Michael, laborer, bds 26 Grafton
Cann. *See also* Cahan.
Abraham, waiter Queen hotel, h 7 Rottenburg
Edmund, miner, h 57 Union
Elias M, clerk, bds 136 Maitland
Isaac H, seaman, bds SS. Lunenburg
Louis W, shunter I C R, h 131 Campbell Road
Thomas, laborer, h 37 Union
Cantwell John, tailor, h 46 Maynard
Joseph, tailor, h 46 Maynard
Card D Miss, house keeper, bds Halifax hotel
Carew Ada M, dressmaker, bds 12 Argyle
Ellen Miss, private school, 39 Maynard, h do
Francis J, time clerk S Cunard & Co, h 3 Maitland. (Phone 798)
James T, clerk, h 39 Maynard
Patrick W, variety, 14 Argyle, h 12 do
William, cook, h 40 Lower Water
Carey Agnes Miss, h 32 Lockman
Elizabeth, wid Charles, bds 31 Brunswick
Ellen, wid Henry, h 140 Morris. (Phone 934)
John, ropemaker, bds 55 Maynard
John, laborer, h 2 Cornwallis
Joseph P, clerk I C R, h 36 Lockman
Margaret Miss, h 32 Lucknow
Carlson Otto, laborer, h 6 Hurd's Lane
Carlton House, Mrs M E Margeson, 63 and 65 Argyle
Carlton Robert, tidewaiter customs, h 34 Falkland
Robert W, clerk, bds 34 Falkland
Carly James, butcher, h 128 Kempt Road
Carmichael Albert, car cleaner I C R, h 26 Union
Archibald, laborer, h 40 Artz Lane
Charles, carpenter, h 10 Agricola
Charles A, carpenter, bds 10 Agricola
David W, shoemaker, h 19 Sarah
Henry G, ship carpenter, h 117 Creighton
Hilda G Miss, employee H C & B Co, bds 19 Sarah
CARMICHAEL JAMES, carpenter and builder, 8 Morris, h 12 Charles. (Phone 952)
James E, carpenter, bds 12 Charles
Janet Miss, h 8 Agricola
Richard A, stair builder, bds 45 John
Robert, carpenter, h 182 r Gottingen
Robert, stair builder, h 45 John
Ronald, laborer, h e s Creighton
R Walter, stair builder, bds 45 John
William, shoemaker, bds 19 Sarah

— All Binding positively done when promised, —
AT KNOWLES' COR. GEORGE & GRANVILLE STS.

Artists' and Draughtsmen's Materials, at T. C. ALLEN & CO. Agents for Winsor & Newton. 124 and 126 Granville St.

CARMODY VERY REV. MGR., V. G., R Catholic, h 311 Brunswick
Carnell Albert E, carriage builder, bds Willow Park
Charles, painter, bds Windsor, cor West Young, n s
John J, book-keeper, bds cor Windsor and West Young n s
& Co (J J Carnell) carriage manuf, 3 to 5 Falkland, cor Gottingen
John J, of Carnell & Co, h West Young, cor Windsor
Samuel G, of Carnell & Walker, h Bayers Road
William, carriage builder, h 41 Almon
William, employee A S R, h 41 Almon
& Walker, carriage builders, 21 William
Carney. *See also* Kearney
Joseph, car cleaner I C R, h 131 Agricola
Mary, wid Daniel, bds 120 Lower Water
M, of M Carney & Co, consul for Hayti, h 91 Pleasant. Phone 319
M & Co (M Carney) com merchants, Young & Hart's wharf, Lower Water. (Phone 753)
Carpenters Hall, 138 Barrington
Carr. *See also* Kerr
Bryan, teamster, h 11 Gerrish
Charles, h 134 Grafton
Charles, sailmaker, h 18 Cunard
Edward, leather cutter Taylor's factory, h 76 Duke
Harris W, carriage builder, bds 6 Maitland
Henry, grocer, 73 Duke, h 146 Albermarle
James, watchmaker & jeweller, 35 Buckingham, h 6 Maitland
James A F, watchmaker, h 193 Creighton
Louis A, upholsterer, bds 98 North
Patrick, laborer, h 166 Albermarle
Robert, carpenter H M D, h 98 North
Carrigan W H, d y goods, cor Argyle and Jacob, h 4 Jacob
Carrington William G, clerk, bds Lorne house
Carroll Adamina, wid Edward, h 10 Cunard Court
Annie Miss, bds 174 Grafton
B Miss, dressmaker, bds 195 Barrington
Catherine, wid William, h 195 Barrington
Daniel, inland revenue dept, h 70 North
Edward, barber, h 220 Grafton
Edward, employee Taylor's factory, bds 151 Argyle
Eleanor Miss, clerk, bds 174 Grafton
Elizabeth, wid Patrick, h 19 Almon
Eva Miss, tailoress, bds 151 Argyle
Horatio, com merchant, h 10 Cunard Court
James, employee Moir Son & Co, bds 10 Cunard Court
John, undertaker, bds 172 Spring Garden Road
John, cooper, h 114 Brunswick
Kate, wid William, h 195 Barrington
Lillie Miss, bds 19 Almon
CARROLL REV. MARTIN, Roman Catholic, Glebe house, Pleasant
Mary, wid James, groceries & liquors, 174 to 178 Grafton, h 176 do
Mary Miss, tailoress, bds 176 Grafton

—PAMPHLETS Printed by JAMES BOWES & SONS,—
142 HOLLIS STREET.

Shirts and Collars laundried by hand. POND'S LAUNDRY, 61 Granville Street.

— E. P. ROE'S BOOKS, in Paper Binding, —
At Methodist Book Room, 141 Granville Street.

School and Family Stationery, at CONNOLLY'S BOOK STORE, Cor. George & Barrington Sts.

Carroll Mary Miss, dressmaker, h 325 Brunswick
Michael, shoemaker, bds 1 Upper Water
Michael, stevedore, h 204 Grafton
T H, of Whitten & Carroll, h 10 Cunard Court
William, barber, bds 151 Argyle
Wm H, clerk, bds 195 Barrington
Carson Elizabeth, wid Wm, bds 43 Charles
Henry, jeweller, 203½ Lockman, h 203 do
Jacob, bookbinder, h 14 Gerrish
Robert, watchmaker, 168 Upper Water, h 43 Charles
William, cigar agent, h 2 Needham
CARTEN CHARLES J., ticket agent I C R, 132 Hollis, h 18 Russell. (Phone 236)
Ernest, clerk I C R, bds 18 Russell
Frederick L, com traveller Burns & Murray, h 3 North Park
CARTER ALFRED, Manufacturer of Fine Harness and Collars, Horse and Stable Furnishings, Whips, Riding Saddles, Bridles, Horse Boots, &c. Repairing promptly attended to. 156 Argyle. h 93 Almon
Andrew, employee tobacco factory, bds 185 Albermarle
Jane Miss, book-keeper, bds 93 Almon
John, laborer, h 188 Maynard
John, engineer, h 218 Upper Water
Joseph, foreman G M Cullen & Co, h 26 Almon
Theresa, dressmaker, bds 18 North
Tobias, porter, h 185 Albermarle
William, teamster, h 4 Prince William
William, jr, teamster, bds 4 Prince William
William A, tobacconist, bds 187 Albermarle
Cartile Margaret, wid Samuel, h Dutch Village Road w s
Samuel, employee shovel factory, bds Dutch Village Road w s
Carty. *See also* McCarthy.
Emma, tailoress, bds 413 Barrington
Margaret Mrs, h 413 Barrington
Martina Miss, tailoress, bds 415 Barrington
Carvery Alexander, laborer, h 17 Africville, Campbell Road
Edward, laborer, h 2 Africville, Campbell Road
Edward, butcher, h Africville, Campbell Road
George, laborer, h 4 Africville, Campbell Road
Joseph, laborer, h 11 Africville, Campbell Road
Rachel, wid Edward, bds 11 Africville, Campbell Road
Carye Charles, clerk, h 31 Granville
Casbin William, blockmaker, h 42 Prince
Casbolt Sarah, wid William, paper hanger, etc., h 81 Gerrish
Case Samuel, shipwright, h 14 Needham
Casey Annie Miss, dressmaker, h 40 Artz Lane
James, h 25 Creighton
Michael, flagman I C R, h 309 Campbell Road
Michael Mrs, variety, 311 Campbell Road, h do

A. C. COGSWELL & SON, Dentists, 105 Hollis St.
HEALTH DEPENDS LARGELY ON GOOD TEETH.

BIBLES, PRAYER AND HYMN BOOKS,
AT T. C. ALLEN & CO., Direct Importers, 124 and 126 Granville Street.

Casey Thomas W, clerk O, h 110 Morris
Cash Daniel, hairdresser, h 88 Granville
Edward, laborer, h 232 Barrington
Edward, jr, laborer, h 232 Barrington
James, sailmaker, bds 232 Barrington
Cashen Albert E, checker I C R, bds 153 Gottingen
Dominick F, student, bds 153 Gottingen
Edmond, grocer, 180 Gottingen, h 178 do
Edward, laborer, bds 156 Brunswick
Jos S, grocer & feed dler, 86 Gerrish, h 153 Gottingen. (Phone 988)
Josephine, employee Clayton & Sons, h 156 Brunswick
Richard, roofer, bds 178 Gottingen
Vincent L, clerk, bds 153 Gottingen
Cass James, sailmaker Thos Forhan & Co, bds 232 Barrington
Patrick B, carriage builder, bds 14 Macara
Thomas J, laborer, h 14 Macara
William C, machinist, bds 14 Macara
Cassidy William, bookkeeper Whitehall auction rooms, bds 91 Upr Water
William, agent, h 67 George
Castle Isaac J, bookkeeper Hattie & Mylius, h 12 Charles extension
Castel Walter, boots and shoes, 180 Agricola, h do
William J, barber, 115 Gottingen, bds 180 Agricola
CASTORIS BROTHER, principal LaSalle academy, 182 Pleasant, h do
Castry James, employee distillery, h 10 Birmingham
Castry James H, gardner, h 10 Birmingham
Catholic Seminary Eudist Fathers, Quinpool Road n s
Cattanach W G, clerk Bank of B N A, h 205 Hollis
Cavanagh. *See also* Kavanagh.
Eliza, wid William, h 228 r Upper Water
John, cooper, bds 9 Spring Garden Road
J G, manager Forsyth, Sutcliffe & Co, bds 88 Dresden Row
Kate, employee C F
Maud, employee C F
Maurice, inspector of fish, h 9 Spring Garden Road
Cave Alfred F, laborer, bds 214 Creighton
George, painter, bds 214 Creighton
Maria, wid James, h 214 Creighton
William, coal dealer, h Charles extension
Cawsey. *See also* Cossey.
Archibald J, clerk W H Cawsey, bds 99 Agricola
Edward N, clerk W H Cawsey, bds 99 Agricola
Florence Miss, bookkeeper W H Cawsey, bds 99 Agricola
Frank, teamster W H Cawsey, bds 99 Agricola
Frederick L, clerk, bds 99 Agricola
James S, mason, h 279½ Robie
CAWSEY JOHN, contractor and builder, h 99 Agricola. (Phone 852b)
CAWSEY WILLIAM H., groceries and victualler, 275 Robie, cor Willow, bds 99 Agricola. (Phone 852a)
Cayley A M, Lieut R A, h R A Park
Cecconi Thomas, picture dealer, h 2 Poplar Grove

POND'S LAUNDRY, 61 Granville Street . . . Telephone 999.

JOHN BOWES, Book & Job Printer, 42 Bedford Row. Cor. Prince St.
FINE PRINTING.

FIFTY YEARS IN THE CHURCH OF ROME.—$1.75.
AT METHODIST BOOK ROOM, 141 Granville Street.

Ledgers, Journals and Day Books at CONNOLLY'S, Corner George and Barrington Sts.

Cecconi Thomas, jr, printer, bds 2 Poplar Grove
CEMETERIES:—Camp Hill, Summer; Fort Massey, Queen; Holy Cross, 76 South; St Paul's, Pleasant; Old Dutch, Brunswick; Fairview, 3 Mile House.
Central Engine House, 67-69 Brunswick. (Phone 57)
CENTRAL FURNITURE FACTORY, Covey, Connors & Green, props, 158 to 166 Grafton
Central House, Miss A M Payson, 85 Granville
CENTRAL STEAM LAUNDRY, Dorman & McKay, proprietors, 62 and 64 Granville
Chaddock C H, messenger H M Dockyard, h do
Horatio, dairyman, h 62 Wellington
John E, farmer, h 53 Wellington
Phillip, coachman R Uniacke, w s Tower Road
William I, sexton St Luke's, h 65 Wellington
Chadwick Richard, hairdresser, 37 Jacob, bds 443 Brunswick
Chafe Mary F, assistant M G C Institute, bds do
Chalmer's Hall, 37 and 39 Duke
Chalmers Thomas, prop Allan House, 282 and 284 Up Water
CHAMBER OF COMMERCE, C M Creed, manager, 56 Bedford Row. (Phone 247)
Chamberlain William H, clerk Post Office, h 39 Fenwick
William T, student, bds 39 Fenwick
Chambers John, employee Wm Roche, h 8 Hurd's Lane
John W F, clerk G E Boak & Co, bds 2 Spring Garden Road
Kate, wid Arthur, bds 24 Cornwallis
Thomas, jailor County Jail, 2 Sp Garden Road, h do. (Phone 1019)
Champion Frank, clerk, bds Creighton
Chandler Albert, seaman, h 197 Maynard
John W, trader, h King's Place e s
J W, bookkeeper, 18 Sackville, bds Acadian Hotel
Prince, seaman, h 197 Maynard
Chaplin. *See also* Chapplain.
George, painter, h 211 Creighton
Mary Miss, h 96 Cornwallis
Mary, wid Henry, h 96 Cornwallis
Richard, laborer, h 31 Lower Water
Chapman C H, clerk Direct U S Cable Co, bds Dartmouth
Elizabeth, wid William, h 22 Creighton
Frank C, cooper, bds 11 Agricola
George, engineer, h 213 Creighton
Hattie, weaver C F, bds 5 Almon
John, weaver C F, bds 5 Almon
Mary, wid Thomas, h 5 Almon
Martha, employee C F, h 5 Almon
Sarah, wid George, bds 60 Veith
Stephen, waiter Halifax Hotel, h 98 Hollis
T H, operator Direct U S Cable Co, h Dartmouth
Vincent, laborer O'Mullins brewery, h 246 Upper Water
Chapplain. *See also* Chaplin.
Ellen, wid George, h 213 Creighton

Agency "New Yost" Type Writer, at KNOWLES' Book Store.

Lovell, Franklin Square and other Cheap Libraries at T. C. ALLEN & Co's 124 and 126 GRANVILLE STREET.

Chaplain George W, engineer, h 213 Creighton
M Miss, operator N S Telephone Co, bds 213 Creighton
Chapter Edward J, teamster, h 9 Grafton
Charlton John J, stone cutter, h n s Chebucto Road
Thomas, laborer, h 68 Creighton
William, laborer, h w s Quinn
William H, stone cutter, bds w s Quinn
Chase Eliza, wid Nelson, h 29 Creighton
J M & Co, match manufacturers, 16 to 20 Hurd's Lane
Mary A, clerk, bds 29 Creighton
Sydney S, painter, h 29 Creighton
Chatterton Daniel F, blacksmith, h 19 Almon
John, oiler C F, bds 19 Almon
Chauncey Miss Lizzie, h 54 Birmingham
Chearnley William J, barber, 102 Gerrish, h 235 Creighton
Chebucto Marble Works, M J Mahar, 75 Grafton
Checkley Edward H, stevedore, h 15 Needham
Frederick C, teamster, h 72 Gottingen
John, shoemaker, h 15 Needham
Chemical Fertilizing Works, Jack & Bell, Bayers Road
Chesley William A, clerk, bds 255 Brunswick
Cheuvel Charles, variety, h 112 Lower Water
Chipman Brook W, agt Ontario Mutual Life Assurance Co, 18 Sackville, h 52 Inglis. (Phone 357)
Frank H, clerk Canada Atlantic & Plant S S Co, bds 52 Inglis
CHIPMAN H. L., Agent Canada Atlantic & Plant S. S. Co., 173 Lower Water, h 52 Inglis. *See adv. page 161.* (Phone 154)
James A, of J A Chipman & Co, h Sunnyside, Dartmouth
J A & Co, (J A Chipman, I B Shaffner), millers agents and com merchants, 57 Upper Water. (Phone 112)
Mary, wid Samuel, h 25 Dresden Row
William A, h 70 Pleasant
William H, baker, h 75 Kempt Road
Chisholm Allan, laborer, h 163 Campbell Road
Anne, wid John, h 18 Smith
A M, music teacher School for Blind, h do
A S Miss, tel operator, bds 18 Smith
Baltise, clerk, bds 193 Lower Water
Charles Mrs, Mahone Bay House, 236 Lower Water
Charles, cook, h 236 Lower Water
James B, butcher, h 25 Brunswick
CHISHOLM JOHN, custom boot & shoe maker, 160 Hollis, h 137 North
John M, of Harrington & Chisholm, h Dutch Village Road e s
CHISHOLM J. SCOTT, of Billman, Chisholm & Co, h 18 Smith
John W, brass moulder, bds Campbell Road
CHISHOLM JOSEPH A., of Borden, Ritchie, Parker & Chisholm, h 22 Carleton
CHISHOLM MURDOCH, physician, 303 Brunswick, h do. (Phone 307)
William, lumber manufacturer and com merchant, Pickford & Black's wharf, h 10 Green. (Phone 246)

All kinds of Laundry work handled with care.—POND'S LAUNDRY, 61 Granville Street.

Commercial Printing. | **JAMES BOWES & SONS,**
—TELEPHONE NO. 408.—

PANSY BOOKS. | **METHODIST BOOK ROOM,**
——141 Granville Street.——

Blank Books made to order at CONNOLLY'S, Corner George and Barrington Streets.

Chisholm William, carpenter, h 80 Queen
William H, ship carpenter, h 7 North George
W B, bank clerk, bds 205 South Park
William J, h 14 Green
Chislett Harry, painter, h 56 Dresden Row
Lizzie Miss, h 56 Dresden Row
Chittick B W, clerk G M Smith & Co, bds Dockyard
CHITTICK & SONS, ice house, 363 Barrington
Chrisman John H, laborer, h w s South Kline
Christensen Hans, seaman, h 6 Hurd's Lane
Christian Edward, laborer, bds 5 Grafton
Joseph, teamster, bds 149 Lower Water
Christian Thos G, cook, bds 64½ Cornwallis
Christie Annie Miss, asst in Kindergarten, h 36 Kent
Fred W, mining engineer, 171 Hollis, h Bedford
CHRISTIE MICHAEL M., Painter, Glazier, Paper Hanger, &c., 68½ Argyle, h 114 do. *See adv. opp.*
Christmas, George, plasterer, h 421 Barrington
CHRONICLE MORNING & DAILY ECHO OFFICE, 10 and 12 Prince. (Phone 197)
CHURCH OF ENGLAND INSTITUTE, 34 to 36 Barrington. (Phone 606)
Church of England Temp Society Coffee Rooms, 5 Up Water. (Phone 732)
CHURCH, HON. C. E., commissioner of public works and mines, office Provincial Building, h 22 Hollis. (Phone 471)
Church Caroline Miss, h 209 Pleasant
Harriet Miss, h 209 Pleasant
Harold A, teacher Richmond School, bds Bedford

CHURCHES.—Baptist :
African Bap., 49½ Cornwallis
West End Baptist, Quinpool Road, cor Maple
First Baptist, 17½ Spring Garden Road, Rev A C Chute
North Baptist, 46½ Gottingen
Tabernacle Baptist, 417 to 421 Brunswick, Rev W E Hall, pastor

Church of England :
Garrison Chapel, Brunswick, cor Cogswell, Rev W H Bullock, Chap
St Alban's Mission Chapel, Tower Rd, Rev E P Crawford, pastor
St George's, 41 Cornwallis, cor Bruns'k, Rev H H Pitman, curate in charge
St James, Dutch Vil Road, Rev N LeMoine, rector
St Luke's, 86 to 94 Morris, cor Church, Rev E P Crawford, rector
St Mark's, 40 to 42 Russell, Rev N LeMoine, rector
St Matthias', 59 to 63 Windsor, Rev Edward Softley, rector
St Paul's, St Paul's, cor Barrington, Rev Dyson Hague, rector
St Stephen, Robie, cor Coburg Road, Rev F M Webster, pastor
Three Mile House, Kempt Road, Rev N LeMoine, rector
Trinity, 15 Jacob, Rev F H Almon, rector
Christ's Church, Dartmouth, Rev F Willconson, rector

Christian Church, North St, W F Shaw, pastor

JOHN BOWES, Book and Job Printer, Bedford Row, Cor. Prince St.
— NOTE THE ADDRESS. —

M. M. CHRISTIE,

Painting, Glazing,

SIGN-WRITING, PAPER-HANGING, WHITE-WASHING, COLORING, &c.
PROMPTLY ATTENDED TO.

68½ Argyle Street, Opp. St. Paul's Church, HALIFAX, N. S.

CHURCHES — Methodist :

Oxford St, cor Oxford and Quinpool Rd, Rev James Hughson, pastr
Brunswick Street, 269½ Brunswick, Rev F H Wright, B A, pastor
Charles Street, Charles, cor Robie, Rev A C Borden, B A, pastor
Colored, 26 Gottingen, cor Falkland, Rev W Brown, pastor
Grafton Street, Grafton, cor Blowers, Rev J A Rogers, pastor
Kaye Street, pastor's residence, 41 Young, Rev Arthur Hockin
Robie St, 90 to 96 Robie, cor Coburg Rd, Rev T W Smith, D D, pastr
Dartmouth Methodist, Rev D W Johnson, M A, pastor

Plymouth Brethren, meeting house, 257 Brunswick St

Presbyterian :

Chalmers, 106 Barrington, Rev John McMillan, B D, pastor
Fort Massey, 45 Queen, cor Tobin, Rev Alfred Gandier, pastor
Grove, Duffus, Rev J F Dustan, pastor
North West Arm, George Ross, catechist
Park Street, 53 to 57 North Park, Rev Allan Simpson, pastor
St Andrew's, 10 to 12 Tobin, Rev J S Black, pastor
St John's, 88 Brunswick, Rev H H McPherson, M A, pastor
St Matthew's, Pleasant, Rev Thomas Fowler, M A, pastor
Coburg Road, Rev William M Fraser, pastor

Roman Catholic :

St Agnes', Chebucto Road, cor Mumford Road, Rev Father Driscoll, pastor
St Joseph's, Gottingen, cor Russell, Rev Father T Daly, pastor
St Mary's Cathedral, 1 Spring Garden Rd, Rev Edw Murphy, pastor
St Patrick's, 307 Brunswick, Rev Mgr Carmody, V G, pastor
St Peter's, Dartmouth, Rev Father Underwood, pastor

Universalist :

Church of the Redeemer, 20½ Brunsw'k, Rev T B Gregory, pastor

Churchill George S, grocer, Walnut cor Jubilee Rd, h Walnut c s
John, laborer, bds 158 Albermarle
Robert, laborer, h 158 Albermarle
Samuel, shoemaker, h 28 Albermarle

CHUTE REV. ARTHUR C., Baptist, h 30 Victoria Rd. (Phone 901)
W, city traveller Baker Bros, h Dartmouth

CITIZEN'S FREE LIBRARY, Miss J Warren, librarian, City Hall, 69 & 71 Argyle

J. C. DUMARESQ, Architect, 197 BARRINGTON ST.
12

POND'S LAUNDRY, 61 Granville Street

Telephone 999.

NOVA SCOTIA NURSERY, - LOCKMAN STREET,
Plants and Cut Flowers for all Purposes.

CONNOLLY'S, Cor. George and Barrington Sts.
Headquarters for Society Stationery.

CITY ASSESSOR'S OFFICE, S R Phelan, chief assessor, City Hall
69 & 71 Argyle
CITY AUDITORS OFFICE, John A Bell, city auditor, city hall, 69 & 71 Argyle
CITY BOARD OF WORKS, Wm F Reilly, clerk, city hall, 69 & 71 Argyle. (Phone 81)
CITY BUILDING & COURT HOUSE, Duke and Argyle
CITY CLERK'S OFFICE, Henry Trenaman, city clerk, city hall, 69 & 71 Argyle. (Phone 717)
CITY CLUB, 32 Barrington (Phone 35)
CITY COLLECTOR'S OFFICE, Robert Theakston, city collector, city hall, 69 & 71 Argyle. (Phone 537)
CITY DIRECTORY, D McAlpine & Sons, 124 Creighton. (Phone 703)
CITY DISPENSARY AND MORGUE, Brunswick, cor Prince. (Phone 354)
CITY ELECTRICIAN'S OFFICE, J T Murphy, city electrician, city hall, 69 & 71 Argyle
CITY ENGINEER'S OFFICE, F W W Doane, city engineer, city hall, 69 & 71 Argyle. (Phone 512)
CITY HEALTH INSPECTOR'S OFFICE, N H Meagher, health inspector, city hall, 69 & 71 Argyle
CITY LICENSE INSPECTOR'S OFFICE, H H Banks, license inspector, city hall, 69 & 71 Argyle
CITY MEDICAL OFFICER, Dr Thos Trenaman, office 75 Hollis
CITY PRISON, Wm Murray, governor, w s Gottingen n e. (Phone 491a)
CITY RECORDER'S OFFICE, W F MacCoy, recorder, city hall
CITY STIPENDIARY'S OFFICE, Geo H Fielding, stipendiary city hall, 69 and 71 Argyle
CITY TREASURER'S OFFICE, W L Brown, city treasurer, city hall, 69 and 71 Argyle
CITY WATER INSPECTOR'S OFFICE, John E Burns, water inspector, city hall, 69 and 71 Argyle
City Work Shops, Summer. (Phone 40)
Clancy Arthur P, confectioner, bds n s Summit
E Miss, employee R Taylor & Co, bds 18 Jacob
Isaac, employee A S R, bds 16 Fern Lane
James S, teamster, h 164 Argyle
James, employee Halifax Conf & Baking Co, bds 222 Upper Water
Jemima, wid Michael, h 13 Sarah
John, laborer, h 16 Fern Lane, w s
John, fireman, h King's Place w s
John J, confectionor, h n s Summitt
John T, of Murphy & Clancey, h 95½ Gottingen
J G, goldminer, h Jubilee Hall, Jubilee Road
Martha, wid Laurence, h 18 Allen
Michael, fish dealer, h 18 Jacob
P L, printer, bds 18 Allen
Robert, city tax collector, h 44 Maynard
Wm H, confectioner, bds n s Summit
Wm T, printer, bds 18 Allen

☞ **Leather Goods at right prices, at KNOWLES'.**

—T. C. ALLEN & CO., Manufacturing Stationers,—
124 and 126 GRANVILLE STREET.

Clark. *See also* Clarke—Clerke
Ambrose, blacksmith W & A Moir, bds Eureka house, Up Water
Charles, saloon, 117 to 123 Albermarle h do
Charles G, mason, h w s South Kline
Charles M, painter D Roche, bds w s South Kline
Eli, watchman Henderson & Potts, h 64 Macara
Esther, wid Joseph A, bds 7 College
Frank, shovel maker, h Fairview
Fredk C, telegraph operator I C R, bds 154 Campbell Road
G, lieutenant R A, h Citadel
George, baker Lockhart's, h 142 Gottingen
George, fitter I C R, bds 34 Kaye
George, hairdresser, h 213 Barrington
James, machinist, bds 40 Upper Water
James, engineer I C R, h 6 Veith
James, employee tannery, h Dutch Village Road w s
Jane, wid Thomas S, h 46 Agricola
John, barber, 101½ Robie, bds Chebucto Road
John, employee A S R, h Russell
CLARK JOSEPH A., manager and Secretary Eastern Canada Savings and Loan Co, office 164 Hollis, h 7 College. (Phone 731)
R, acct Bank Montreal, h Purcell's Cove, city address Halifax Club
Thomas P, cork cutter, h 84 Grafton
William S, shoemaker, 46 Agricola, h do
Clarke. *See also* Clark—Clerke
Alexander H, sexton Fort Massey church, bds 2 Atlantic
Anastatia, tailoress, h 141 Barrington
Bertha Miss, housekeeper Hfx Ladies Col, 164 to 174 Pleasant, h do
Charles, laborer, bds 562 Upper Water
Charles E, teamster, bds 2 Atlantic
Clarence, truckman, h 562 Upper Water
Douglas R, acct People's Bank, h 2 Vernon e s
Everard, milk dealer, bds 49 Duffus
Frank, teamster John Snow, bds 52 LeMarchant
Frederick C, book-keeper Bremner Bros, bds 101 Victoria Road
Frederick J, book-keeper, h 52 w s LeMarchant
George, barber, bds 213 Barrington
George, machinist, h 38 Maitland
CLARKE REV. GEORGE, Presbyterian, h 203 Pleasant
Harriet Mrs, h 65 Brunswick
Henry, employee H M D, bds 50 Russell
CLARKE H. B., lessee Academy of Music, and agent Maritime Steam Lithographic Co, 94 Granville, h 91 Inglis. (Phone 292)
H N, shipping clerk, h Bedford
Howard, barrister, 91 Hollis, h Fernleigh
Howard A, carriage builder, h west end North
James, h 34 Kaye
James, oil vender, h 54 John
James, laborer, bds 28 Gray's Lane
John, laborer, h 410 Upper Water

POND'S LAUNDRY.—Collars last longer when laundried by us.—Telephone 999.

— DR. GEORGE H. FLUCK, - DENTIST, —
122 HOLLIS ST. - - OPP. HALIFAX HOTEL.

Pocket Bibles from 30c. to $1.00, at Methodist Book Room,
—— 141 GRANVILLE STREET. ——

Clark John, plate layer, h 34 Kaye
K, laborer, h 562 Upper Water
Levi, watchmaker, h 64 Macara
Major, bds 56 Queen
M S, clerk, bds 101 Victoria Road
Margaret, wid David, bds 2 Atlantic
Patrick, book agent, bds 562 Upper Water
R D, of R D Clarke & Co, h 101 Victoria Road
CLARKE R. D. & CO., (R D Clarke) auctioneers and com merchants, 79 and 81 Granville. (Phone 809)
Richard, seaman, h 122 Maitland
Thomas J, carpenter, h 128 Cunard
Walter, laborer, h 530 Upper Water
William, undertaker, h 54 LeMarchant
William W, conductor D A R, bds 198 Lockman
William, clerk, h 21 Brunswick
W H, asst accountant Merchants Bank, h Bedford
CLARKSON CAPT. J. P., agent Norwich Union Fire Insurance Society of Norwich, Eng, 91 Hollis, h 122 Morris. (Phone 314)
Clattenburg Didamiah, wid Solomon, h 49 Grafton
John, laborer, h 212 Albermarle
John, clerk, h 212 Albermarle
Clawsen Philip, liquors, 60 Prince, h 91 Albermarle
Claxson Annie, matron Hfx Ladies' College, 164 to 174 Pleasant, h do
Clay Albert E B, clerk Roberts Simpson & Co, bds 72 South
CLAY EDWIN M., immigration agent I C R dept, North street, h 244 Lockman. (Phone 686b)
J E Miss, h 72 South
Thomas E, com traveller, h 25 Allen
CLAYTON EDWARD, of Clayton & Sons, h 263 Gottingen
Maria, wid George H, h 4 Ontario
Mary, nurse, bds 28 Upper Water
Mary, wid George, h 263 Gottingen. (Phone 370)
Minnie Miss, bds 111 Albermarle
CLAYTON & SONS, (Edward Clayton, W J Clayton) **Merchant Tailors and Clothiers, 156 to 160 Barrington.** *See adv. front cover.* (Phone 501)
Thomas J, laborer, h w s Swaine
Thomas M, asst janitor Dalhousie College, bds w s Swaine
CLAYTON WILLIAM J., of Clayton & Sons, h 48 Lockman
Cleary Thos, porter Black Bros & Co, h 50 Lockman
Clelland Ellen, wid George, h 286 Campbell Road
Clemen Leopold, book-keeper A Hobrecker, h 31 Victoria Road
Clements Albert, carpenter I C R, h 8 Campbell Road
Alexander, leather cutter Taylor's factory, h 28 Salter
Catherine, wid Henry, h 52 Dresden Row
George, waiter Halifax hotel, h 16 Bauer
George W, picture dealer, h 111 Barrington
John, mariner, h 13 Sarah

Every Novelty in Stationery at CONNOLLY'S, Corner George and Barrington Streets.

JOHN BOWES, Book & Job Printer, 42 Bedford Row,
—— Appeal Cases Printed Quickly. ——

ANDREW CLUNEY, LL. B.,

Barrister, Solicitor, Etc.

3 PRINCE STREET.

Clements Mabel, bds 111 Barrington
Stewart, laborer, bds 28 Salter
William B, watchmaker, bds 111 Barrington
CLERKE COLONEL HOLT WARRING, Secretary to Lieutenant-Governor, h 180 Pleasant
Cleveland Annie, wid Nathan, h 6 North Starr
Eunice, weaver C F, h 6 North Starr
Silas, weaver C F, h 6 North Starr
Spencer, weaver C F, h 6 North Starr
Cleverdon Wm H, jeweller & watch'ker, 113 Barrington, h 10 Coburg Rd s s
Clifton House, Thos Martin, prop, 202 Hollis
Clike George, pork packer, h 162 Creighton
Clinch Charles, laborer, bds 236 Gottingen
Edward, waiter, h 63 Hollis
Susan, wid David, h cor George and Albermarle
Close William, laborer, h 222 Upper Water
Cluett George, stevedore, h 57 Creighton
Clulow Benjamin, teamster, h Gottingen n e
CLUNEY ANDREW, Barrister, 3 Prince, h Coburg Road n s
See card above.
Rachel, wid Andrew, bds 77 Gottingen
Coakley Arthur W, cabinet mkr, Gordon & Keith, h 59 Pavilion Barracks
Coates Fred, clerk, Shatford Bros, bds Dartmouth
William, fireman, bds 31 Falkland
William H, engineer, Gordon & Keith, h 31 Falkland
COSTAL STEAM PACKET CO., Joseph Wood, agent, Central Wharf, Upper Water
Cochlan James, bottler, h 32 Lowar Water
James, jr, laborer, bds 32 Lower Water
Cochran Abram, machinist, h 41 John
Andrew, employee I C R, h 41 John
Bessie, wid James, h 82 West
Caleb A, boiler maker, bds 323 Campbell Road
Michael, teamster, h e s Robie, near South
Michael, laborer, h 12 Tower Road
Michael E, printer, h 33 Cornwallis
M L, wid Wm, h 98 Birmingham
Samuel, blacksmith striker I C R, h 323 Campbell Road
Thomas, boiler maker I C R, h 33 Veith
Thomas H, clerk, bds 80 Birmingham
William, teamster, h 190 Gottingen
William Mrs, h 80 Birmingham

J. C. DUMARESQ, Architect, 197 BARRINGTON ST.

POND'S LAUNDRY.—Try us with your next Laundry. We can please you.—Telephone 999.

NOVELTIES IN FLORAL DESIGNS, AT NOVA SCOTIA NURSERY.

Commercial Forms and Legal Blanks at CONNOLLY'S, Corner George and Barrington Sts.

Cody Charles, teamster, h 36 Argyle
Charles Wm, teamster bds 122 Agricola
George, employee C F, h 122 Agricola
James, shoemaker, bds 179 Creighton
Margaret, wid John, h 179 Creighton
Margaret Miss, h 179 Creighton
Mary Miss, Halifax Confectionery & Baking Co, bds 10 Lockman
Nora, wid James, h 10 Lockman
Patrick, truckman, h 122 Agricola
Pierce, groom, h 36 Argyle
Teresa Mrs, boarding house and liquors, 327 & 329 Barrington
Coffee John J, cooper, h 87½ Argyle
Coffin Matthew, laborer, h 27 Albermarle
Peter, sea captain, bds 246 Robie
COGSWELL ALFRED C., of A C Cogswell & Son, h 105 Hollis
COGSWELL A. C. & SON, (A C Cogswell, A W Cogswell,) **Dentists, 105 Hollis.** *See marginal lines.* (Phone 151)
COGSWELL DR. ARTHUR W., of A C Cogswell & Son, h 3 Inglis
Alfred R, electrician, 253 Pleasant, h 34 Bishop. (Phone 500)
A R & Co, photographers, 253 Pleasant
Hattie Miss, dress maker, bds 113 Lockman
R H, jeweller and watchmaker, 175 Barrington, h 91 Victoria Road
Susan, wid Norman, dressmaker, h 113 Lockman
Tower W, barber, bds 113 Lockman
COGSWELL W. FORLONG, M. D., senior house surgeon V G. Hospital, h do
William R, coal measurer, h 113 Lockman
William T, barber, bds 113 Lockman
Cohn Lewis, dry goods, 103½ Gottingen, bds 25 Creighton
Samuel, pedler, h 11 Harris
Cohoon Bridget Miss, bds 119 Lockman
John, mason, h 119 Lockman
Joseph, employee I C R, h 119 Lockman
Mary Ann, wid James D, h 113 Cunard
William, employee A S R, h 82 Lockman
COLBORNE HON. J. G. R., captain A D C, h Bellevue, 10 Spring Garden Road
Cole Alfred, truckman, h w s Oxford
Alfred M, brass moulder, h 13 Kaye
COLEMAN & CO., (C S Barss,) **Hatters and Furriers, 143 Granville.** *See adv. opp.*
Christopher C, fireman, I C R, bds 506 Gottingen
Daniel, issuer I C R, h 506 Gottingen
Edith Miss, operator Taylor's factory, bds 32 Gottingen
Edward, hair dresser, bds 40 Upper Water
Frederick, steamboat man, h 116 Agricola
H Mrs, school teacher, bds 26 to 28 Starr
James, laborer, bds 40 Upper Water
James, conductor I C R, h 279 Robie
John, proprietor Eureka Hotel, 40 & 42 Upper Water

KNOWLES' BOOKSTORE, A. M. HOARE, Manager,
Corner George and Granville Streets.

COLEMAN & CO.,

(C. S. BARSS.)

Established 1840.

Hatters and Furriers,

143 Granville Street, HALIFAX, N. S.

Coleman John A, clerk, bds Mayflower House, 32 Granville
John B, salesman, Bauld Gibson & Co, h Dartmouth
K Miss, operator Taylor's factory, bds 32 Gottingen
Robert J, compositor, bds 26 Starr
Vincent, telegraph operator I C R, bds 506 Gottingen
Walter, messenger Queen's wharf, h 32 Gottingen
William J, h 209 South Park
Coles Elijah, wharf builder, h 73 Maitland
Thomas, carpenter, bds 73 Maitland
Colford Candida, wid Philip, boarding house, 88 Dresden Row
Richard J, cooper, bds 193 Lower Water
Collier. *See also* Colyer.
Alexander, coal vendor, h 14 Clifton
Jessie, wid John, nurse, bds 66 Wellington
Collings. *See also* Collins.
Andrew C, carpenter Brookfield's mills, h 65 Wellington
George, clerk Direct U S Cable Co, bds 21 Creighton
R K, bds 21 Creighton
William, coppersmith, h 21 Creighton
William P, machinist, bds 21 Creighton
Collins. *See also* Collings.
Alice Mrs, provisions, 185 Lower Water, h do
Arthur, painter, bds 208½ Argyle
C B, Lieut R E, h 54 Morris. (Phone 1061)
Frank, carpenter, h 7 Lawrence
Frend, clerk, bds 208½ Argyle
Harriet, wid Francis W, bds 31 South Park
James R, clerk, bds 185 Lower Water
Samuel C, carpenter, h 56 Dresden Row
William, police sergeant, h 12½ Bedford Row
William, clerk, bds 28 Granville
William, h 208½ Argyle
William, butcher, h 185 Lower Water
William, fireman, h 53r Maynard
William P, book-keeper, h 28 Granville
Colly John, laborer, h 186 Maynard
Colonial Hotel, Geo A Currie, proprietor, 220 Argyle
Colonial Market, 224 Argyle

A. C. COGSWELL & SON, DENTISTS, - 105 Hollis St.

——TEETH FILLED WITH GOLD AND SILVER.——

We don't break the Points off your Collars. - POND'S LAUNDRY, Telephone 999.

→*HYGIENIC BAKERY*←
207 BRUNSWICK STREET.
A First-Class Assortment of
Cakes, Pastries, and Fancy Breads
ALWAYS ON HAND.
WE USE THE BEST MATERIALS.
DAVID COLQUHOUN, Prop.

D. J. CONDON,
—Tailor,—
104 GOTTINGEN STREET, - - HALIFAX, N. S.
(One door south of Cunard Street.)

Burns' & Oats' Edition of Catholic Prayer Books at CONNOLLY'S.

COLP JOHN G., builder and carpenter, 48r Creighton, h 48 do
John R, carpenter, h 48 Creighton
Colpitt Parker R, electrician, h 5 Brenton Place. (Phone 244)
COLQUHOUN DAVID, Baker & Confectioner, 207 Brunswick, h 209 do. *See adv. above.*
William, engineer S S Delta, h 65 Lockman
Colter Robert, laborer, Miss Veith, bds Pleasant Valley, Kempt Road, w s
William, gasfitter Gas Co, bds 33 Granville
Coltman William, employee Cotton Factory, h Longard Road, w s
Colvert Hartley, weaver C F, bds 18 Clifton
Colwell. *See also* Caldwell.
COLWELL BROS., (H S Colwell, J F Colwell,) **Gents' Furnishers and Shirt Makers, 121 & 123 Hollis.** *See adv. opp.* (Phone 914)
G Herbert, com traveller Simson Bros & Co., bds Carlton House
COLWELL HARRY S., of Colwell Bros, 123 Hollis, h 113 Creighton
COLWELL J. FRANK, of Colwell Bros, 123 Hollis, bds Chocolate Lake, N W Arm
W W, bds Brunswick Hotel, 219 Brunswick
Colyer. *See also* Collier.
Charles, porter Mahon Bros, h 414 Gottingen
Comber John, coachman S R Cossey, Ashleigh, e s Pryor road, N W Arm
Comfort John, storekeeper, bds 36 Brenton
Oliver, barber, bds 3C Brenton
Thomas, rigger, h 36 Brenton
Walter, upholsterer, bds 36 Brenton
Commeline C E, capt R E, h 158 South. (Phone 525)
COMMERCIAL UNION ASSURANCE CO., ltd., OF LONDON, GREAT BRITAIN, John Duffus & Co, genl agts, 119 Hollis. (Phone 316)

JOHN BOWES, Book and Job Printer, Bedford Row, Cor. Prince St.
—— The Best Facilities for Book and Pamphlet Work. ——

FRED T. CONGDON, LL. B. FRANK CONGDON, LL. B.

CONGDON & CONGDON,

Barristers, &c.,

P. O. Box 107.
Cable Address: "CONGDON," Halifax.
Telephone 12.

39 SACKVILLE STREET.

COLWELL BROS.,

123 Hollis St., HALIFAX.

IMPORTERS OF

Gents' Furnisings, Trunks,

HATS AND CAPS.

—MAKERS OF—

SHIRTS and WATERPROOF COATS.

Commercial Cable Co, Mackay-Bennett wharf, Upper Water
COMMISSARIAT & ARMY PAY DEPARTMENT, 39 Bedford Row
Compton William, Dominion arbitrator, h 100 Queen
William F Prof, organist, St Mary's, bds 100 Queen
Comstock G D, piano tuner, Miller Bros, bds Hastings House
John, Machinist, MacDonald & Co, bds 77 Gottingen
CONDON DAVID J., Merchant Tailor, 104 Gottingen, h do. *See adv. opp.*
Edward, shoemaker, h 57 Maynard
John, grocer, 225 Albermarle, h 223 do
John, laborer, h 208 Albermarle
Maggie, stenographer, bds 86 Pleasant
Matthew H, printer, bds 5 Bedford Row
Minnie, employee Clayton & Sons, bds 144 Grafton
Thomas, sergeant police, h 178 Robie
William, h 17 Smith
Condrick Ann, widow, bds 364 Gottingen
CONFEDERATION LIFE ASSOCIATION, Frederick W. Green Manager for Maritime Provinces, 83 Hollis. (Phone 729)
CONGDON & CONGDON, (Fredk T Congdon, Frank Congdon,) **Barristers, 39 Sackville.** *See card above.* (Phone 12)
Edward, engineer fire engine No 1, h 67 Brunswick
CONGDON FRANK, of Congdon & Congdon, bds Lorne House, Morris

All kinds of Laundry work handled with care.—POND'S LAUNDRY, 61 Granville Street.

— DR. GEORGE H. FLUCK, - DENTIST, —
122 HOLLIS ST., - - Opp. HALIFAX HOTEL.

T. C. ALLEN & CO., 124 and 126 GRANVILLE ST.
GENERAL JOB PRINTERS, ETC. | Ask for Quotations.

Stationery by Wholesale at CONNOLLY'S, Corner George and Barrington Streets.

CONGDON FREDK T., of Congdon & Congdon, h 135 South Park
Harris S, teacher Morris street school, h Oak, Dartmouth
Conlon Bros, livery stables, 38 to 52 Granville. (Phone 51)
Henry, of Conlon Bros, h 52 Granville. (Phone 51)
Matthew H, printer, bds 3 Bedford Row
Peter, of Conlon Bros, 48 to 52 Granville, h 52 Granville
William, of Conlon Bros, 48 to 52 Granville, h 52 Granville

CONNECTICUT FIRE INSURANCE CO., of Hartford, W. J. G. THOMSON, Agent, 106 Granville.

Connell Catherine Miss, bds 47 Birmingham
E. M B Miss, artist in wax work, bds 15 North
Ellen, wid Joseph, h 204 and 206 Barrington
James, night watchman, I C R, h 15 North
John, cooper, I Melvin & Son, bds 30 Lockman
Maggie Miss, dressmaker, bds 27 Jubilee Road
Mary, wid John, h 47 Birmingham
Connolly Alice Miss, clerk, bds 6 Falkland

CONNOLLY'S CENTRAL BOOKSTORE, J. L. Connolly, Manager, 155 Barrington, cor. George. *See side lines.*
John, captain Halifax Fire Department, h 23 Cunard
John, clerk, bds 84 Pleasant

CONNOLLY JOHN L., manager Connolly's Bookstore, 41 George, cor Barrington, bds Lorne House
Joseph, fireman, McDonald & Co, h 31 Maynard
Margaret, tailoress, bds 36 Bedford Row
M A, wid John, nurse, h 6 Falkland
Mary, wid Luke, bds 29 Agricola
Mary, wid John, h 36 Bedford Row
Morris, laborer, h 137½ Gottingen

CONNOLLY PATRICK, grocer, 21 West, h 23 do
Patrick J, tinsmith, bds 23 West
Thomas, truckman, h 238 Maynard

CONNOLLY T. L., of Connolly's Bookstore, bds Lorne House

CONNOLLY THOS. P., of Connolly's Bookstore, Barrington, cor George, bds 28 Upper Water
Thomas, tinsmith, Cragg Bros & Co, h 34 Bedford Row
William, cigar maker, bds 278 Campbell Road

Connor. *See also* Connors
George M, ticket agent I C R, h 9 Lorne Terrace
James, teamster, h 15 Prince

Connors. *See also* Connor
Alfred, shoemaker, bds 36 Argyle
Ann, wid Michael, bds 32 Agricola
Anna, wid Nicholas, bds 17 Maitland
Annie Miss, bds 58 Birmingham
Bridget Miss, h 28 George
Charles, laborer, h 17 Maitland
Charles, laborer, h 58 Birmingham
Charles, laborer, bds 115 Lower Water
Charlotte, dressmaker, h 69 Duke

SCRAP BOOKS, ALL SORTS, AT KNOWLES'.

— CUT FLOWERS FOR ALL SEASONS. —
NOVA SCOTIA NURSERY, LOCKMAN STREET.

Connors Daniel, bar tender, h 36 Argyle
Daniel, clerk, h 30 Maynard
Edward, laborer, h 28 George
Edward, jr, laborer, bds 28 George
Elizabeth Mrs, h 58 Birmingham
Ellen, wid James, h 15 Prince
Ellen, wid Michael, h Steven's Lane, n s
Enos, carpenter, h 125 Cornwallis
George, plumber, E Davidson, Steven's Lane, Lower Water
George, Halifax Confect & Baking Co, bds 58 Birmingham
George, baker, bds 140 Grafton
George, stevedore, h 140 Grafton
James, laborer, bds 6 Albermarle
James, storekeeper, h 53 Albermarle
James, book-keeper P & J O'Mullin, bds 6 Sullivan
James, fuelman I C R, h 6 Sullivan
James T, teamster, h 52 Grafton
Jeremiah, h 182 Grafton
John, teamster, bds 140 Grafton
John, laborer, Bauld Gibson & Co, h 98 Birmingham
John C, clerk C P R Tel Co, bds 182 Grafton
John J, laborer, bds 86 Barrington
John T, clerk, bds 42 Granville
Joseph, baker, bds 52 Grafton
Martin, pilot, h 87½ Argyle
Martin, laborer, h w s Oxford
Mary, tailoress, bds 6 Sullivan
Mary, wid John, Florida lunch room, h 42 Granville
Michael, laborer, h Stevens Lane
Michael, laborer, bds Stevens Lane n s
Michael, storekeeper Levi Hart & Son, h 81 Birmingham
Michael, laborer, h 40 Lower Water
Nora Miss, tailoress, h 38 Gerrish
Patrick, laborer, h 6 Albermarle
Patrick, laborer, bds 10 Lockman
Patrick, fishing tackle, 19 Buckingham, h do
Patrick, teamster, h 6 West
Peter, laborer h 86 Barrington
Peter, laborer, bds 83 Albermarle
Richard, soldier R A, h 60 Dresden Row
Sarah, wid Wm, h Albermarle
Sylvester, steward, h 87½ Argyle
Thomas, plumber, h 29 Hollis
Thomas, wood carver, h 174 Argyle
Thomas, storekeeper Miner T Foster, h 38 Gerrish
Thos P, custom tailor, 55 Granville, cor Sackville. h 136 Queen
CONNORS THOS. J., of Covey, Connors & Green, h 174 Argyle
Timothy, painter, bds 149 Lower Water
Una A Miss, tailoress, h 38 Gerrish

— JOHN BOWES, BOOK AND JOB PRINTER, —
42 Bedford Row, Corner Prince Street, 2nd Floor.

Shirts and Collars laundried by hand. POND'S LAUNDRY, 61 Granville Street.

MISS M. T. CONROY,

Dry Goods and Millinery.

39 BARRINGTON STREET,

HALIFAX, N. S.

Pocket Books, Purses, and Card Cases, at CONNOLLY'S, Corner George and Barrington Sts.

CONNORS THOS. P., Custom Tailor, 55 Granville, cor Sackville, h 136 Queen *See adv. opp.*
William, upholsterer, bds 98 Birmingham
William, laborer, bds 140 Grafton
William, h 59 Duke
William, upholsterer N S Furnishing Co, h 56 Prince
William, stevedore, h 95 Maynard
Conrod Alexander, teamster, h 9 Bauer
A Miss, employee J K Munnis, h 303 Campbell Road
Caroline, wid William, bds 20 James
Harriett, wid J, bds 377 Brunswick
Ida Miss, employee J K Munnis, bds 303 Campbell Road
Jacob, employee tobacco factory, h 27 Bauer
John, metal worker, h w s Oxford
John L, plumber, h Chestnut e s
Levi, horse car driver, h 45 East Young
Rufus, nurse V G hospital, h 2 Kent
Ralph, clerk J Taylor & Co, bds 377 Brunswick
William, cutter, bds 38 Starr
William, tinsmith, h Chebucto Road
William, laborer, bds n s Bayers Road
William Jr, stovefitter, bds 303 Campbell Road
CONROD WILLIAM A., of John Taylor & Co, h 377 Brunswick
William H, clerk, bds 377 Brunswick
William J, machinist I C R, h 303 Campbell Road
William Z, can maker, h n s Chebucto Road
Conroy James, builder, bds 52 South
John, builder, h 52 South
CONROY MICHAEL,
BRITISH AND AMERICAN DRY GOODS,
49 Gottingen, h 272 Robie
CONROY M. T. MISS, Dry Goods and Millinery, 39 Barrington, h 39½ do. *See adv above.*
Sarah Miss, nurse, h 206 Creighton
Constantine Dennis, coachman, h 5 Morris
Consumers' Cordage Co, John Stairs agent, room 10 Bedford Chambers, bds 7 Hollis. (Phone 85)
CONTINENTAL HOTEL, E W Wright prop, 100 & 102 Granville

— DR. GEORGE H. FLUCK, - DENTIST, —
122 HOLLIS ST. - - Opp. HALIFAX HOTEL.

THOMAS P. CONNORS,
Custom Tailor,
55 GRANVILLE, CORNER SACKVILLE STREET,
HALIFAX, N. S.

Convent Sacred Heart, Henrietta Mason Lady Superioress, 98 to 120 Spring Garden Road. (Phone 293)
Conway Charles, fisherman, h 16 Albermarle
Charles, truckman, h Oxford e s
Christiana, wid Francis, nurse, bds 120 Agricola
Ellen Miss, of E & K Conway, h 35 Barrington
E & K, milliners, 35 Barrington
Joanna, wid Timothy, h 52 Grafton
John, teamster Shatford Bros, h Jubilee Road
K Miss, of E & K Conway, h 35 Barrington
Louisa Miss, tailoress, h 16 Albermarle
Mary, wid John, h 3 Lockman
Mary, wid John, h 39 Cunard
Mary Ann, tailoress, bds 16 Albermarle
Reuben, employee N S Furnishing Co, h 125 Dresden Row
Richard, clerk, bds 249 Brunswick
Richard, clerk, bds 91 Upper Water
Richard, teamster, h 27 Cunard
Robert, teamster, bds 3 Lockman
William, laborer, h 125 Dresden Row
Cook. *See also* Cooke
Alexander, laborer, h 4 Dresden Row
Alexander D, student, bds 64 Gottingen
A Percy, medical student, bds 19 Carleton
Alfred R, clerk, bds 60 Barrington
David, carpenter, h 64 Gottingen
Fred, groom, h 8 Gas Lane
George, laborer, h 8 Gas Lane
George A, of G A Cooke & Co, bds 64 Gottingen
George A & Co, pork dealers, 62 Gottingen cor Cornwallis
George C, purser SS Halifax, h 11 Bland. (Phone 1036)
COOK HENRY, wholesale and retail Pork and Provision dealer, 60 Barrington, h 62 do. (Phone 987)
Henry, cooper, bds 102 Grafton
Hugh, mason, bds 184 Campbell Road
John, laborer, h 146 Bilby
John, student, bds 58 Hollis
Margaret, wid George, bds 79 Gerrish

J. C. DUMARESQ, Architect, 197 BARRINGTON ST.

POND'S LAUNDRY.—The Neckbands are not torn off your Shirts.—Telephone 999.

Leading Depot for FANCY GOODS at Xmas time.
AT METHODIST BOOK ROOM, 141 Granville Street.

Pure Irish Linen and Flax Note Papers at CONNOLLY'S, Cor. George and Barrington Sts.

Cook Sarah A Miss, bds Home for Aged, 228 Gottingen
William, umbrella repairer, h 45 Maitland
William, car cleaner I C R, h 36 Gerrish
William B, laborer Round House, I C R, h 36 Gerrish
William J, clerk, h 74 LeMarchant
William J, carpenter, h LeMarchant e s
Cooke. *See also* Cook
Benjamin, engine driver I C R, bds 25 East Young
Charles F, stableman, bds 5 Victoria Lane
Charles J, jr, fancy goods, 123 Granville, h 38 Pleasant
Frank, machinist, h 5 Pleasant
J Charles, senr, h 38 Pleasant
John A, steward S S Kingston, h 156 Brunswick
Jacob, h 25 East Young
Rebecca, wid Charles, h 5 Victoria Lane
S George, book-keeper, h cor Chestnut and Cedar
Thomas E, h 19 Carleton
Cookson Samuel, laborer, h 76 Creighton
William, baker, h 76 Creighton
Coolahan William, gardener Home for Aged, 228 Gottingen, h Creighton
Coolen Alexander, laborer, h 87 and 89 Maitland
Alfred, weaver C F, bds 98 West Young
Annie Miss, saleswoman, bds 180 Argyle
Edward G. stevedore, h 13 Gottingen
Francis, confectioner, h 98 West Young
Francis, hairdresser, 312 Upper Water, h 56 Bauer
Frank, barber, bds 54 and 56 Upper Water
Henry, stevedore, h Brunswick Lane
James, auctioneer, 122 Barrington, h 138 Brunswick
James storekeeper Pickford & Black, h 88 Cornwallis
James, teamster, h 98 West Young
Joseph, employee Halifax fish drier, bds Creighton
Peter, laborer. bds 20 Macara
Robert, clerk, bds Queen Hotel
William, laborer, h 88 Cornwallis
William C, storekeeper, h 5 Brunswick Lane
William, laborer, h 12 Proctor's Lane
William, confectioner, h 42 Kaye
Cooley William, grocer, 20 Harris, h do
Coombes Fred S, cashier, bds Dartmouth
J Sinclair, drug clerk, bds 98 Maynard
James, laborer, bds 52 Grafton
Thomas, gardener, h 52 Grafton
Moses, laborer, h 20 Dresden Row
William, cabinetmaker Gordon & Keith, h 98 Maynard
William J, wood turner, bds 98 Maynard
Cooney Adoniram J, carpenter, h 22 Robie
Cyrus, clerk, h 16½ Spring Garden Road
Jennie Miss, clerk C G Schulze, bds Maynard
Cooper Anne Miss, dressmaker, h 25 Jacob

Fine Views of Halifax,—unmounted | KNOWLES.

F. D. CORBETT & CO.,

Commission Merchants, Steamship Agents,

SOLE AGENTS FOR

CHASE'S EUREKA CARD MATCHES.

135 & 137 Lower Water Street, HALIFAX, N. S.

Cooper Arthur, warehouseman, h 2 Almon Place
Arthur, employee A S R, h 36 Sullivan
Arthur O, clerk Brown & Webb's, h 2 Almon Place
Charles, leather cutter, h 26 Hurd's Lane
Frederick P, employee C F, h 56 Bloomfield
George, laborer, bds 34 George
James, moulder W & A Moir, h 3 Maynard
James, pattern maker, h 54 Creighton
Jane, wid Charles, variety, 164 Creighton, h do
John, laborer, h 25 Almon
Mary, tailoress, bds 58 Brunswick
Percy, teamster, h 164 Creighton
Robert, laborer, h 32½ George
William D, shoemaker, h 359 Brunswick
Copeland Daniel, railway engineer, h 8 Veith
Janet Miss, stenographer, bds 16½ Hollis
Coppin David, confectioner, bds 44 Birmingham
James D, canmaker, bds 44 Birmingham
Ruth Miss, tailoress, h 44 Birmingham
Coppinger Patrick, clerk, bds 47 Birmingham
Corbett Agnes, wid George, h 147 Campbell Road
David, porter J McLearn & Son, h 218 Gottingen
CORBETT F. D., of F D Corbett & Co, h 99 Inglis (Phone 233)
CORBETT F. D. & CO., (F. D. Corbett, G. S. Campbell) **Steamship Agents, 135 & 137 Lr. Water.** *See adv. above.* (Phone 170)
Georgina Miss, employee W & C Silver, bds 147 Campbell Road
John, shoemaker Taylor's, bds 76 Albermarle
John F, head clerk Wood Bros & Co, h 1 Hollis
Mary J, wid Dennis, h 26 Grafton
Maurice, painter, bds 69 Cornwallis
Michael, mason, h 69 Cornwallis
Patrick E, book-keeper, h 69 Cornwallis
Patrick E, clerk, bds 69 Cornwallis
Thomas, cooper, h 178 Upper Water
William, mason, bds 69 Cornwallis
William, victualler, bds 69 Cornwallis
William A, laborer, bds 26 Grafton
William H, conductor D A R, h 113 Lockman
Corbin Andrew R, druggist, h e s Connolly Road
Everard A, clerk, h 255 Brunswick
George J, carpenter, h 38 West

We don't break the Points off your Collars. - POND'S LAUNDRY, 61 Granville Street.

JOHN BOWES, Book & Job Printer, Cor. Bedford Row & Prince Streets.
Commercial Printing at Low Rates.

J. CORNELIUS,

Manufacturing Jeweller,

AND IMPORTER OF

Jewellery, Watches, Clocks, Silver & Plated Ware, Spectacles, &c.

SOUVENIR SPOONS, Etc.

99 GRANVILLE STREET. - HALIFAX, N. S.

Fashionable Stationery, at CONNOLLY'S, Corner George and Barrington Streets.

Corbin Henry G, teamster, bds e s Connolly Road
Robert A, clerk, bds e s Connolly Road
Sophia, wid William, h 25 Morris (Phone 477)
Miss, teacher Halifax Ladies' College, 162 to 174 Pleasant, h do
CORK FACTORY, F C Stevens, prop, 13 Starr
Corkum Albert, laborer, bds 278 Upper Water
Elizabeth Miss, bds Home for Aged, 228 Gottingen
James, laborer, bds 278 Upper Water
Samuel, stevedore, h 278 Upper Water
Cormack. *See also* McCormack
John, engineer, h 5 Cunard Court
Cormick Stephen F, silver plater, 169 Barrington, h 35 North Park
Cornelius Alfred O, carpenter, h 127 Cunard
CORNELIUS HERMANN, jeweller, 99 Granville, h 33 Victoria Road
CORNELIUS JULIUS, Jeweller, 99 Granville, h 39 Victoria Road. *See adv. above.*
Corne James, laborer H M D, h 7 Harris
Cornfoot Nathan, grocer, 135 & 137 Grafton, h do
Cornhill John, laborer, bds Longard Road e s
Cornish Edward, bar tender Gough's hotel, h 24 Upper Water
Susannah, wid Charles, h 582 Upper Water
Corrigan Harry, jeweller M S Brown & Co, bds 385 Barrington
Samuel H, dealer in fruits, h 385 Barrington
William H, dry goods, 238 Argyle, h 4 Jacob
CORSTON JAMES F., Builder, 26 to 30 Lower Water, h 36 Allen. *See adv. opp.* (Phone 720)
CORY CHARLES D., h 12 South Park.
George, student, bds 12 South Park
Cosgrove Michael, bricklayer and grocer, 14 Lockman, h 12 do
Patrick, coachman, h 23 Pleasant
Cossey. *See also* Cawsey
COSSEY S. R., of Northup & Cossey, h Ashleigh, N W Arm. Phone 996
Cossmann & Hayden, manufacturers agents, 147 Granville
Theodore A, of Cossmann & Hayden, h 88 Sackville

A. C. COGSWELL & SON, DENTISTS, - 105 Hollis St.
—PAINLESS REMOVAL OF NERVES.—

JAS. F. CORSTON,
Builder, House and Ship Joiner.
ALL ORDERS IN THE BUILDING LINE PROMPTLY ATTENDED TO.
TELEPHONE 720.
26 to 30 Lower Water Street, HALIFAX.

Cost Edward, laborer, h 232 Barrington
Costen James A, butcher, h 181 South Park
Coster William, porter Kandy Kitchen, bds Quinpool Road
Costley Alfred, asst P O inspector, h 27 South
Charlotte, wid John, h 27 South
Cotter Ann Miss, charwoman, h r 63 Albermarle
Garrett, city marshall, h 33 Granville
William, gasfitter, h 33 Granville
COTTON F. M., mang Bank of Montreal, h 26 Hollis. (Phone 139)
John, laborer, h 116 r Hollis
John B B, stableman, bds 10 Bishop
Coughlan. *See also* Cochlan
Francis, granite contractor, h n s Chebucto Road
James, bottler, h 32 Lower Water
James, clerk H H Fuller & Co, h 39 Birmingham
James, truckman, h 20 Charles
Joseph, truckman, h 20 Charles
Joseph F, stone cutter, bds n s Chebucto Road
Michael, stone cutter, bds n s Chebucto Road
Richard Mrs, h n s Chebucto Road
Thomas, laborer, h 58 Albermarle
Timothy A, laborer, bds 20 Charles
William, clerk, h 215 Albermarle
W J, clerk, bds 50 Grafton
Coulstring Alexander M, painter, h 5 Laurence
A M, restaurant, 28 Duke, h do
COUNTY CLERK, W H Wiswell, Court House, 4 Spring Garden Road
COUNTY COURT HOUSE, 4 Spring Garden Road. (Phone 201)
COUNTY JAIL, 2 Spring Garden Road. (Phone 258)
COUNTY STIPENDIARY, J L Griffin, Court house, 4 Spring Gar Rd
Coupe Walter, laborer, h 38 South Starr
Courage Alexander, quarter-master MacKay Bennett, h 1 Sarah
James, seaman, h 40 Falkland
Courtney Bridget, wid Michael, h 6 Bishop
COURTNEY VERY REV. FREDERICK, D.D., Bishop of Nova Scotia, h 24 Tobin. (Phone 529)
COURTNEY JOHN, grocer & liquors, 155 Pleasant, h 157 do
COURTNEY THOMAS, of Huxtable & Courtney, h Fairbanks, Drtmth
COURTNEY T. FRANK, Groceries & Liquors, cor Jacob & Brunswick, h 69 Cunard. *See adv. front.* (Phone 393)
Walter, student, bds 24 Tobin

DR. E. P. ENNIS, DENTIST, 125 BARRINGTON STREET. Opposite St. Paul's Church.
13

Shirts and Collars laundried by hand. POND'S LAUNDRY, 61 Granville Street.

T. C. ALLEN & CO., - 124 GRANVILLE STREET,
COPPER PLATE PRINTERS AND COLOR STAMPERS.

Stephen's and Carter's Inks at CONNOLLY'S, Corner George and Barrington Streets.

COVERT W. H., of Pearson Forbes & Covert, bds Frecker House, 87 Pleasant
Covey Aubrey, teamster Hfx laundry, bds 5 Brussels
Charles, h 24 Bauer
Collin, piano worker, h 44 Dresden Row

COVEY, CONNORS & GREEN, Manufacturers of Household & Office Furniture, 158 to 166 Grafton.

Edith Mrs, employee Clayton & Sons, bds 8 Chebucto Road
Edwin W, gardener Mrs Geo Starr, bds 5 Brussells
Elias, pattern maker Longard Bros, h 16 Duncan
Ellen, wid Maynard, bds 8 Chebucto Road
Horton, clerk, bds 16 Duncan
John E, clerk, bds Chestnut e s
Josiah, storekeeper, h Chestnut e s
Lorenzo E, confectioner Moir Son & Co, h 250 Robie
Nathan, storekeeper, h 26 West
Sebastian, sign painter, bds 16 Duncan
Silas A, tailor's cutter, h 221 Agricola

COVEY THOMAS, of Covey, Connors & Green, h 68 Brunswick
Thomas, confectioner, bds 16 Duncan
Wellington, clerk, bds 16 Duncan
Cowan Agnes D, matron Salvation Army Rescue Home, 14 Church, bds do
J A, cooper, McFatridge's wharf, Upper Water, h 37 Hollis
Mary J, wid John, h 10 Cornwallis

COWIE ANDREW J., physician, office 109 Barrington, h 21 South, Hillside Hall
Hugh, carpenter, h 242 Gottingen
Cowper Arthur, employee Brown & Webb, h 2 Almon Place
Cox Abram J, com traveller, h 271 Gottingen
A Honora, wid Frederick, h 6 South Hollis
Annie S Miss, tailoress, bds 121 Albermarle
Elizabeth, wid William, h 10 Creighton
Frederick, sea captain, bds 271 Gottingen
Frederick L, com traveller, bds 271 Gottingen
George, laborer, h 126 Kempt Road
George, checker I C R, h 69 West
George A, com traveller, bds 271 Gottingen
Grant, painter, bds 267 Campbell Road
Hannah, wid Charles R, h 10 Johns Lane
Harry W, com traveller, bds Rockingham
John, watchman Prov Building, h Dartmouth
John G, painter I C R car shops, bds 267 Campbell Road

COX J. P., wholesale flour and com merchant, Pickford & Black's wharf, h Rockingham. (Phone 273)

Lewis, laborer, h 36 Kaye
Maria, laundry maid, h 116 Maitland
Maud, bds 125 Brunswick
Peter, painter, bds 112 Queen
Phillip B, cooper A Keith & Son, h 12½ Brunswick
Thomas, carpenter, h 3 Chestnut Place

Call up 496a and see what it costs to Bind Books.

—ANNIE SWAN'S BOOKS, at Methodist Book Room,—
——141 Granville Street.——

Cox William, employee Street Railway, h 45 East Young
William, painter, h 112 Queen
Coy Edward, cabinet maker, h 49 Dresden Row
James, seaman, h 49 Dresden Row
John, painter, h 49 Dresden Row
Michael, gardener, h 49 Dresden Row
Vincent, horse shoer, h 49 Dresden Row
William, blacksmith, bds 49 Dresden Row
Coyle Catherine Mrs, dressmaker, h 12 Bishop
James, boiler maker, h 12 Bishop
Crabbe F J, Admiral's secretary H M Dockyard, h H M Dockyard
Cragg. *See also* Craig.
CRAGG BROS. & CO., (F. J. Cragg, J. R. Cragg) **Hardware, 151 to 153 Barrington, cor George.** *See mar. lines.* (Phone 450)
CRAGG FRANK J., of Cragg Bros & Co, h 77 Birmingham
CRAGG JAMES R., of Cragg Bros & Co, h 154 Spring Garden Road
M T, book-keeper Cragg Bros & Co, bds 77 Birmingham
Peter, seaman, h 29 Blowers
Craig. *See also* Cragg.
CRAIG ALBERT E., tinsmith and plumber, all kinds of cooking and room stoves, also castings of all kinds, hollow ware, etc, 104 and 106 Maynard, h do
Alfred, clerk, bds 28 Lawrence
Charles, clerk, bds Dartmouth
Eliza Miss, bds 215 Agricola
John, machinist, h Dartmouth
John, shoemaker, h 17 Artz Lane
Mary, wid George, h 28 Lawrence
Stephen T, carpenter, bds 28 Lawrence
Walter A, typewriter, bds 28 Lawrence
W S, tinsmith and plumber, 316 Upper Water, h 215 Agricola
Craigen Elizabeth J, wid John C, h Dartmouth
Crane Charlotte Miss, h 39 Tobin
Daniel, cooper, h 48 Lower Water
Elizabeth Miss, h 39 Tobin
J Noble, book-keeper Ungar's Laundry, bds Lovett House
Mary A Miss, h 39 Tobin
Morris, h Dartmouth
Craven Thomas, architect and surveyor, h 12 Church
CRAWFORD REV. EDWARD P., Church of England, h 91 Morris
F Miss, dressmaker, bds 203 Lockman
James, of James Crawford & Son, bds 53 Gerrish
James & Son (James Crawford, James W Crawford) grocers, 396 Upper Water
James W, of James Crawford & Son, h 53 Gerrish
Samuel, clerk H M Customs, h 38 Spring Garden Road
Crawley Alfred G, employee Cotton Factory, bds Longard Road e s
Ellen Miss, dry goods, 19 Prince, cor Argyle
Frederick S, employee Cotton Factory, bds Longard Road e s
James, truckman, h 142 Creighton

A. C. COGSWELL & SON, Dentists, 105 Hollis St.
——PAINLESS REMOVAL OF TEETH.——

We don't break the Points off your Collars. POND'S LAUNDRY, Telephone 999.

Miscellaneous Books. | Any book not in stock supplied to order by **T. C. Allen & Co.**
——124 and 126 GRANVILLE STREET.——

Crawley Minnie, employee Cotton Factory, bds Longard Road e s
Mary Ann, wid Thomas, h Longard Road e s
William, employee Cotton Factory, bds Longard Road e s
Crayden Richard H, purser Duart Castle, h 46 Kempt Road
Creagh Lieut-Col D, staff paymaster, bds Halifax Hotel
Creal Henry, shoemaker Taylor's factory, h 6 Willow
Cream Mahala, wid William, h 90 Creighton
William, grocer, 92 Creighton, h 90 do
Crease Albert J, drug clerk, bds 149 Argyle
Edward, clerk E W Crease, bds 149 Argyle
CREASE EDWARD W., Grocer, 147 and 149 Argyle, h 149 do. *See adv. opp.* (Phone 453)
James A, clerk E W Crease, bds 149 Argyle
William, printer, bds 149 Argyle
Creed Annie, wid Samuel, h 5 Dundonald
Bessie Miss, tailoress, bds 162 Gottingen
CREED C. M., secretary Board of Trade, shipping merchant, 56 Bedford Row, h 6 Smith. (Phone 247)
Francis O W, bicycle dealer, 46 Sackville, bds 5 Smith
Creelman Arthur, teamster Moir Son & Co, h 25 Bauer
Miss, typewriter A Gunn & Co, bds 64 Roome
Thomas G, teamster Moir Son & Co, bds 12 Argyle
Creer Henry, hackman, bds north end Gottingen
Robert, gardener, h w s Gottingen north end
Creighton *See also* Crichton.
A B, clerk J A Chipman & Co., bds Dartmouth
& Co (Alice J Creighton) com merchants and millers agents, 73 Up Water. (Phone 211)
Alice J Mrs, of Creighton & Co, h Dartmouth
Arthur S, clerk, h Dartmouth
Campbell, driver, bds 1 Roome
Caroline, wid Peter, bds 139 South Park
C Aylwin, com merchant, German consul, 60 Bedford Row, h Quarl Dartmouth
C E, broker, 73 Upper Water, h Dartmouth
Charles J, clerk A S Refinery, h 66 Lockman
Eliza, wid A O, h 16 Bland
Elizabeth, wid Alexander, h 211 Pleasant
Elizabeth, wid Thomas, h 211 Pleasant
F C, clerk, bds 1 Roome
Graham, principal Morris street school, h 64 Roome
Henry D, book-keeper Davidson Bros, h Church, Dartmouth
Henry S, cashier customs, h Dartmouth
CREIGHTON HERBERT M., of Creighton & Marshall, h 19 N Park
Ida M, principal Compton Avenue school, bds 19 North Park
Isaac, of Isaac Creighton & Son, h 1 Roome
CREIGHTON ISAAC & SON, (Isaac Creighton, J W Creighton) groceries and meats, 206 and 208 Campbell Road
J M, clerk Union Bank, bds Dartmouth

All the Latest Novels at CONNOLLY'S, Corner Geoge and Barrington Streets.

JOHN BOWES, Book and Job Printer, Bedford Row, Cor. Prince St.
— NOTE THE ADDRESS. —

EDWARD W. CREASE,

WHOLESALE and RETAIL DEALER IN

Groceries, Flour, Fruits and Vegetables,

OATS, BRAN, FEED, Etc.

147 Argyle Street and 152 Barrington Street, - HALIFAX, N. S.

Creighton J W, of Isaac Creighton & Son, bds 1 Roome

CREIGHTON & MARSHALL, (H. M. Creighton, E Marshall), **Stationers, Paper Rulers, and Blank Book Manufacturers, Dealers in Charts, Navigation Books, Nautical Instruments, etc., etc., Ordnance Square, 64 Up Water, Halifax, N. S.**

T G, clerk money order. Post Office, h Tulip, Dartmouth
Walter, book-keeper J Taylor & Co, h Dartmouth
William, clerk, bds 1 Roome
William H, book-keeper, h 94 Pleasant

CRESCENTS ATHLETIC GROUNDS, Jubilee Road, cor Louisburg

Crews Jessie Miss, clerk, bds 146 Queen

Crichton. *See also* Creighton.
Charles D, employee Sugar Refinery, h 18 Cunard
Fredk, bds 18 Cunard
Hugh, Lieutenant Royal Artillery, h 60 South Park
Isabella, wid Peter, h 5 College
James W, book-keeper A N Whitman, h 5 College
P S, clerk S Cunard & Co, bds Dartmouth

Crickard John, laborer, h 9 r Maynard

Cripps George, truckman, h 95 Gerrish

Croad John, teamster, h Fairview

Croake Frederick, pantryman Queen Hotel, bds 107 Brunswick
Mary A, wid Lawrence, h 107 Brunswick

Crocker Aubrey, tinsmith, h 6 Creighton
H A, tinsmith, h 6 Creighton
Herbert, upholsterer, bds 11 Creighton
Jacob, carpenter, bds 11 Creighton
James, carpenter, bds 11 Creighton
John, carpenter, h 99 Gerrish
Joseph C, carpenter, h 11 Creighton
Richard B, teamster, bds 11 Creighton

Crockett Helen Miss, prop boarding house, 26 to 28 Starr
Joseph A, book-keeper, bds 26 to 28 Starr
Maxwell, clerk, bds Windsor, Willow Park
Thomas J, accountant, h w s Windsor
Thomas, jr, bds w s Windsor
William, employee I C R, bds 26 to 28 Starr

Crockford George, employee H M D, h 79 Gerrish

DR. E. P. ENNIS, DENTIST, 125 BARRINGTON STREET. Opposite St. Paul's Church.

POND'S LAUNDRY.—The Neckbands are not torn off your Shirts.—Telephone 999.

R. W. CROWE, B.A., L.L.B.,

Barrister, Notary, Commissioner, Etc.

162 HOLLIS STREET, HALIFAX, N. S.

P. O. BOX 105.

JAS. CROSSKILL & SON,

ESTABLISHED 1813.

Manufacturers of Fruit Syrups and Sugar Coloring.

DEALERS IN LIME JUICE, Etc.,

BOTTLERS.

20 Granville Street, - HALIFAX, N. S.

Esterbrook's, Gillott's and Mitchell's Pens at CONNOLLY'S, Cor George and Barrington Sts.

CROFTON F. BLAKE, Prov Librarian, Prov Building, h 38 South
Croke Thomas, laborer, h 46 Dresden Row
Crompton William, laborer, h Longard Road w s
Cronan Catherine, wid Edward, bds 14 Barrington
Daniel G, clerk, bds 51 Tower Road
Eva M, wid Patrick, h 278 Campbell Road
George T, bds 51 Tower Road
CRONAN JOHN, wholesale and retail grocer, 103 to 107 Upper Water, h 51 Tower Road. (Phone 138)
John M, book keeper John Cronan, h 47 Tower Road
William M, clerk J Cronan, bds 51 Tower Road
Crook. *See also* Crooks
Bessie, wid Frank, h Sackville, near Artillery Park
Bessie, weaver C F, bds 107 Almon
Elizabeth Miss, weaver C F, bds 107 Almon
Thomas, laborer, h 46 Dresden Row
Crooks. *See also* Crook
Charles, employee refinery, bds 93 Campbell Road
Edward S, laborer I C R, h 152 Lockman
Frank, clerk, bds 22 Starr
Frederick, clerk, h 22 Starr
James A, grocer, Coburg Road cor Seymour, h 84 Seymour
James E, fish dealer, h 17 Hurd's Lane
Lemuel, boat builder, h 22 Starr
Maria, wid Isaac, h 86 Sackville
Crosby Allen B, of A B Crosby & Co, 45 Bedford Row, h 124 Pleasant
A B & Co (A B Crosby) ship brokers & com merchants, 45 Bedford Row. (Phone 666)

KNOWLES' HELIOTROPE STATIONERY
IS VERY NEAT AND PRETTY FOR LADIES.

WILLIAM CROWE,

IMPORTER AND DEALER IN

Berlin Wools, Yarns, Fleecies,

And all kinds of Ladies' Fancy Work and Materials.
Needles for all SEWING MACHINES.

AGENCY FOR STANDARD FASHION CO.

133 BARRINGTON ST., (Between St. Paul's Church and the Parade,) HALIFAX, N. S.

Crosby James, tailor, h 17 Blowers
Sarah, wid William, h 26 Gray's Lane
Cross George, steward SS Halifax, h 68 Windsor
Stephen B. florist, Almon cor Windsor, h do. (Phone 1003)
CROSSKILL GEORGE H., of Jas Crosskill & Son, h 58 Hollis
CROSSKILL GEORGE H., JR., of Jas Crosskill & Son, h 5 Waverley Terrace
Harriet, wid George, h 147 North
CROSSKILL HERBERT, Deputy Prov-Secy, Prov Bldg, h 75 Inglis
CROSSKILL JAMES & SON, (G H Crosskill, G H Crosskill, Jr,) **Syrup Manufacturers, 22 Granville.** *See adv opp.*
Sarah, wid James, bds 23 South Park
Crossley Victor Alfred, furniture finisher, h 67 Maynard
Croucher Colin R, seaman, bds 11 North
James E, of J E Croucher & Co, h 57 Argyle
CROUCHER JAMES E. & CO., (J E Croucher) feed dealers, 28 and 30 Argyle. (Phone 609)
CROUCHER ROBERT A., feed dealer, 32 Blowers, h 237 South. (Phone 826)
Sarah J, wid Ebenezer, h 11 North
Walter, lather, bds 11 North
William, lather, bds 11 North
Crowe Albern C, clerk Post Office, h 245 South
Benjamin, laborer, h 34 Albermarle
Essie, book-keeper, bds 122 Maynard
John, laborer, bds 1 Clifton
CROWE ROBERT W., Barrister, 162 Hollis, bds 177 South Park. *See adv. opp.*
CROWE WILLIAM, Fancy Goods, 133 & 135 Barrington, h 177 South Park. *See adv. above.*
W E, of W E Crowe & Co, h 2 Chestnut Place
CROWE W. E. & CO., (W E Crowe) grocers and victuallers, 79 and 81 Gottingen. (Phone 120)
CROWELL I. HARVEY, of John Silver & Co, bds Halifax Hotel
I Lovett, com traveller, bds 1 Hollis
John G, sailmaker, h 24 John
Katie Miss, bds Longard Road w s

JUDICATURE AND OTHER BLANKS IN STOCK.
—JAS. BOWES & SONS, 142 HOLLIS STREET.—

POND'S LAUNDRY.—Collars last longer when laundried by us.—Telephone 999.

GEO. M. CULLEN & CO.,

Practical Painters,

GLAZIERS, PAPER-HANGERS, WHITEWASHERS, TINTERS.

Orders may be left at 2 Argyle, cor. Blowers Sts., or Thompson's Court, off Victoria Road.

IMPORTERS OF

English and American Paper Hangings and Decorations,
Paints, Oils, Varnishes, Glass, Putty, Brushes, Etc.

Printing and Book Binding at CONNOLLY'S, Cor. George and Barrington Streets.

Crowell Lovett H, cashier Pickford & Black, bds 449 Brunswick
CROWELL M. O., Importer of Hardware and Ship Chandlery, 81 Upper Water, h 313 Brunswick. *See adv. opp.* (Phone 15)
Capt S O, mar supt steamers Pickford & Black, Pickford & Black's wharf, h 449 Brunswick. (Phone 896)
Walter N, carpenter, h 66 Creighton
Crowley David, I C R trainman, h 301 Campbell Road
E C Mrs, dry goods, 19 Prince, cor Argyle, h do
Timothy, laborer, h 154 Grafton
CROWN LAND DEPARTMENT, Province Building, Hollis
Croxford George, skilled laborer H M Dockyard, h Gerrish
Croxton Sarah Miss, boarding house, 30 Buckingham
Cruickshanks John, farmer, h Quinpool Road s s
CRUMP JAMES G., of David King & Co, h 14 Tower Road
Joseph, painter, bds 14 Tower Road
Cruse B, operator Taylor's factory, h 11 Gottingen
Elizabeth, wid William, bds 86 Gottingen
George, shoemaker, 9 and 11 Maynard, h do
George, shoemaker Taylor's factory, h 20 Cunard
Joseph, shoemaker, 22 Cunard, h do
Crystal Spring Brewery, C W Hayward & Co, Longard Rd cor Macara
Cudihee Catherine, wid Richard, h 30 Blowers
John, seaman S S Mackay Bennett, h 78 Lockman
Richard, printer, h 93-95 Brunswick
Cullaton Andrew, truckman, h 156 Creighton
Culledon Kate Miss, Cotton factory, h Bloomfield
Cullen Alicia, wid of James, h 35 Brenton
CULLEN GEORGE M., of G M Cullen & Co, h 86r Victoria Road
CULLEN G. M. & CO., (George M Cullen,) **Painters, Glaziers, &c., 2 Argyle and 27 Blowers.** *See adv. above.*
James, restaurant, 161 Gottingen, h 91½ Gerrish
James, seaman, bds 91½ Gerrish
Johanna, wid Edward, h 100 Maitland
L wid Stanley, book-keeper, 66 Hollis, h 185 Pleasant
Michael F, printer, h 18 Gottingen
Thomas, plumber, h Maitland, cor Prince William
Cullymore Arthur, collector, h 97 Lockman

A. C. COGSWELL & SON, Dentists, 105 Hollis St.
HEALTH DEPENDS LARGELY ON GOOD TEETH.

M. O. CROWELL,

HEAD OF COMMERCIAL WHARF.

General Hardware and Ship Chandlery.

BUILDERS SUPPLIES, TOOLS, CUTLERY, &c.

CORDAGE, ANCHORS and CHAINS, ENGINE ROOM STORES.

Telephone 15.

Cummings Annie, wid Patrick, h71½ Gottingen
Ann, wid James, h 219 Albermarle
Bridget, variety, 158 Lockman, h do
Bridget, wid Cornelius, bds 43 Creighton
Donald, pipe fitter, MacDonald & Co, h 37 Fenwick
Pius, clerk, bds 136 Upper Water
Samuel, supervisor coal weighers, h 138 Upper Water
Cumming T Abbott, book-keeper, h 46 Lockman

CUNARD & MORROW, (Geo E Francklyn, James Morrow,) **Genl. Mining Association, ltd., Agents, 193 to 215 Upper Water.** (Phone 86)

CUNARD S. & CO.,(George E Francklyn, James Morrow,) **Merchants and S. S. Agents, 193 to 215 Upper Water.** (Phone 86)

CUNARD S. & CO'S Coal Offices, 229 Upper Water, (Phone 101,) **and Dominion Wharf, 33 Lower Water,** (Phone 166.)
See adv. back cover.

Cunningham A G, commission merchant, Commercial Wharf, Upper Water h 70 Seymour. (Phone 492)
A M Miss, school teacher, bds 133 Spring Garden Road
Bros, (W S Cunningham, J B Cunningham,) bk-bindy, 197 Hollis
Charles E, bds 176 South
Christopher A, manager Fulton's hide store, h 176 South

CUNNINGHAM & CURREN, (George Cunningham, A E Curren,) millers, flour & com merchants, 71 Upp Water. (Phone 171)
Duncan, boiler maker, bds 66 North
Emma, wid Samuel, h 368 Gottingen
F W, city agt New York Life Insurance Co, 181 Hollis, bds 9 Inglis
Francis W, agent maritime news agency, h 9 Inglis
Geo, of Cunningham & Curren, h 203 South Park. (Phone 757)
George, printer, h 61 Creighton
George F, laborer, h 2 Seymour
James B, of Cunningham Bros, h 368 Gottingen
James M, steward S S Halifax, bds 264 Gottingen
Kate, h 76 Bloomfield
Margaret, wid Arthur H, h Morris

CUNNINGHAM WILLIAM, dry goods and clothing, 162 & 186 Granville, h 133 Spring Garden Road
William S, of Cunningham Bros, bds 368 Gottingen
Curley George, engineer I C R, h 293 Campbell Road
John, teamster Gordon & Keith, h 78 Pleasant

BARNSTEAD & SUTHERLAND. Mantles, Ladies' and Children's.

All kinds of Laundry work handled with care.—POND'S LAUNDRY, 61 Granville Street.

WEDDING BOUQUETS AND FLORAL DESIGNS,
At Nova Scotia Nursery, Lockman Street.

Cor. George and Barrington Streets.

Curley John, steward, h 44 Dresden Row
Michael, laborer, h 91 Albermarle
William, hackman, bds 127 Upper Water
Curling Rink, 140 Tower Road. (Phone 640)
Curll Rebecca, wid James, h 24 Starr
Curran. *See also* Curren
Charles J, sugar boiler A S R, h 5 Russell
David, barber, h 181 Albermarle
David, laborer, h 71 Albermarle
David, stone cutter, h 174 Lockman
James, laborer, h 65 Lower Water
James, printer, h 167 Brunswick
James B, upholsterer, h 61 Queen
Johanna, wid James, h 67 Lower Water
John, hostler, bds 41 Birmingham
John, carpenter, h 75 Dresden Row
John J, cabinet maker, bds 61 Queen
Kate Miss, employee Clayton & Sons, bds 41 Birmingham
Maurice, truckman, h 61 Queen
Patrick, hairdresser, bds 54 Lower Water
Thomas J, clerk, h 5 Dufferin Terrace, Coburg Road
William, upholsterer, h 41 Birmingham
Curren. *See also* Curran
A E, of Cunningham & Curren, bds Hillside Hall, 21 South
E M Miss, vice principal Alexandra school, bds 117 Pleasant
Fredk, carriage painter, bds 3 Albermarle
James, paymaster and supt of Militia stores, May, h 246½ Robie
John, sailmaker, h 3 Albermarle
John, clerk, bds 46½ Spring Garden Road
John P, messenger Cragg Bros & Co, h 46½ Spring Garden Road
Lucella, wid Benjamin, h 117 Pleasant
M Miss, boarding house, 46½ Spring Garden Road
Mary, wid William, h 41 Birmingham
Michael W, piano tuner, h 169 Morris
Thomas J, clerk P O Inspector's office, h 45 Fenwick
Currie. *See also* Curry
Alfred C, clerk D A R, h Bedford
Alfred E, pork dealer, bds Colonial hotel, 220 Argyle
Clarence R, clerk, bds Colonial hotel, 220 Argyle
Edward, moulder Hillis' foundry, bds 293 Campbell Road
Fred, moulder Hillis' foundry, bds 293 Campbell Road
George A, proprietor Colonial hotel, 220 Argyle
George F, mechanic, bds w s Francklyn
James L, brakeman I C R, h 192 Campbell Road
CURRIE REV. DR. JOHN, prof Pine Hill, h w s Francklyn
John B, Prof Fort Massey Academy, h 28 Victoria Road
John D, clerk, h 321 Brunswick
Richard, victualler Parker's market, h 190 South
Robert O, clerk, bds Colonial hotel
T Gilbert, com traveller, h 190 South

CONNOLLY'S CENTRAL BOOK STORE

American Express Money Orders at KNOWLES'.

G. H. CUTLIP,

ESTABLISHED 1862.

Painter, Paper Hanger, Decorator, Etc.,

IMPORTER OF WALL PAPERS.

56 COTTINGEN ST., - - HALIFAX, N. S.

Currie William, clerk, bds 217 Brunswick
William D, student, bds w s Francklyn
William E, clerk, bds 293 Campbell Road
Currul Henry W, teamster Halifax grocery, h 6 West
Curry. *See also* Currie
George, engine driver I C R, h 293 Campbell Road
James M, milkman, h 62 Roome
CURRY MATTHEW A., physician, 184 Pleasant, h do. (Phone 257)
Michael, teamster, h Albermarle
Tillie Miss, h 37 Pleasant
William A, billing clerk I C R, h 276 Robie
Curtis Alexander, coachman, bds 6 Prince William
Arthur F, book-keeper, h Pleasant, Dartmouth
Co, & victuallers, 192 Argyle
Fredk W Sr, builder, 43 John, h do
Fredk W Jr, carpenter, bds 43 John
Henry, packer Brown & Webb, bds 6 Prince William
Henry, fireman Duart Castle, h 249 Brunswick
H M, ledger keeper People's Bank, bds 43 John
James Sr, caretaker Blenheim Lodge, w s Oxford, N W Arm
James Jr, laborer, bds Blenheim Lodge, w s Oxford, N W Arm
Curtis John, cellarman, h 6 Prince William
Walter H, book-keeper, h 19 Gottingen
William, teamster O'Mullins, h Kings Place
William, marble cutter, h 230 Barrington
William, manager Curtis & Co, h 88 Agricola
Customs Appraisers Office, 249 Hollis
Examining warehouses, 245 to 249 Hollis
CUSTOM HOUSE, Hollis cor George. (Phone 148)
Cutler Eleanor, wid Robert, h 42 South Park
Robert M, accountant A S R Co Ltd, h 42 South Park
CUTLER THOMAS M., Secy A S R Co Ltd, 235 Hollis, h Dartmouth
Cutlip Frank L, office clerk Davidson Bros, bds 63 Cunard
CUTLIP GEORGE H., Painter and Paper Hanger, 56 Gottingen, h 63 Cunard. *See adv. above.*
Cuvilier Catherine Miss, reacher C F, bds 12 Sullivan
John, coal dealer, h 202 Creighton
Edward, coal pedler, bds 12 Sullivan

DR. E. P. ENNIS, DENTIST, 125 BARRINGTON STREET. Opposite St. Paul's Church.

POND'S LAUNDRY.—Try us with your next Laundry. We can please you.—Telephone 999.

DAVIDSON BROS.,

Grocers and Commission Merchants.

WHOLESALE DEALERS IN

TEA, SUGAR, MOLASSES, TOBACCO and COUNTRY PRODUCE.

226 ARGYLE STREET, HALIFAX.

Cuvilier Sophia, wid Theodore, h 12 Sullivan
Cuvelier Louis, boot and shoemaker, 326 Upper Water, h 78 Maynard
Luce, shoemaker, 12 Dresden Row, h 178 Creighton

D

Daae Ludvig, seaman, h 52 Creighton
Dacey. *See* also Dasey
John, laborer, h 366 Upper Water
Daddy Dorah, wid Michael, bds 79 Agricola
Dadey James, bds 35 Bilby
Walter, boatswain's mate SS Minia, h 13 Russell
Dagnell James W, book-keeper, bds 57 Campbell Road
Daine Afred C, laborer, h w s Brussels
Arthur W, blacksmith, bds 12 Kaye
John F, assistant porter D A R, bds 12 Kaye
Richard, instrument repairer, h 12 Kaye
Richard H, car inspector D A R, bds 12 Kaye
William, machinist, h 156 North
Dakin Emma, wid John, h 28 Blowers
Harry, shoemaker, bds 214 Creighton
Percy B, drug clerk, bds 19 Carleton
Dalgleish Douglas, helper McDonald & Co, h 150 r Lockman
DALHOUSIE COLLEGE, west end Morris
Dallen Joseph, laborer, h Bedford Row
Dalnoky Maria, wid Antony, bds 81 Hollis
Dalrymple Eliza, wid Robert, h 293 Brunswick
Robert, teamster, bds 293 Brunswick
William J, hackman, h 293 Brunswick
Dalton Garrett, laborer, bds Portsmouth House, 217 Upper Water
Harry, commercial traveller, h n s Willow extension
James T, book-keeper J Shand, h 324 Robie
Michael, lineman N S Telephone, h 52 Grafton
Daly J J, conductor I C R, h 100 West
John, stableman, h 30 Blowers
John, truckman, h 21 Birmingham

All the Standard Authors at CONNOLLY'S BOOK STORE, Corner George and Barrington Streets.

J. C. DUMARESQ, Architect, 197 BARRINGTON ST.

T. C. ALLEN & CO., - 124 and 126 Granville St.,
Best Value given in Books and Commercial Stationery.

DALY M. BOWES, governor, Government House, Pleasant. (Phone 185)
DALY REV. THOS. J., St Joseph's chapel, h 85 Russell. (Phone 930)
Dalziel Hugh, tinsmith, bds 140 Gottingen
James, sewing machine agent, h 140 Gottingen
James, jr, checker I C R, bds 140 Gottingen
James Mrs, grocer, 140½ Gottingen, h 140 do
John, agent Miller Bros, h 24 Charles
Dammage Mary, charwoman, h 214 Albermarle
Dancy William H, carpenter, h 35 Duncan
Dane. *See* Daine.
Daniels E G Miss, saleslady, h 10 Artz Lane
George, engineer S S Rescue, h 10 Artz Lane
James, porter I C R, h 122 Maitland
Walter, brass finisher MacDonald & Co, bds 10 Artz Lane
Wm, shipwright H M Dockyard, bds 10 Artz Lane
Darcey Richard, grain measurer, h 194 Maynard
Darling Sarah Mrs, h 87 Hollis
Dart Theodore, shoemaker Taylor's factory, h 37 Cogswell
Dartmouth & Halifax ferry and ticket office, city wharf
Dartmouth Soap Co, J P Mott & Co, office 233 Hollis, factory, Dartmouth
Darwall Frederick W, law student, bds 21 South
Dasey. *See* also Dacey
Mary, wid John, h 40 Creighton
Dauphinee A E B, book-keeper Harrison Bros, h 16 Allen
Albert J, wood turner, h 28 West
Alfred, laborer H M Dockyard, h 18 North Starr
Andrew W, teamster, h 12 Victoria Lane
Bertha Miss, bds 183 Grafton
Edward T, sea captain, h 16 Allen
George, shoemaker, h 7 Moran
James, employee A S R, h Agricola
Joseph, bottler, h 8 Victoria Lane
Nancy, wid Francis, bds 8 Victoria Lane
Norman, meat and fish curer, h Quinpool Road s s
Samuel, laborer, h 192½ Agricola
David John Mrs, h 172 r Gottingen
Davidson. *See also* Davison.
Alexander, steward, h 37 Cogswell
Alexander, carpenter, 179 r Gottingen, h 181 do
Alexander P, warehouseman, h 114 Gottingen
Bertha Miss, bds Argyle Hall
DAVIDSON BROS., (S. R. Davidson B. M. Davidson), **Wholesale Grocers, 226 Argyle.** *See adv. opp.* (Phone 78)
DAVIDSON B. M., of Davidson Bros, h 41 Inglis. (Phone 574)
Emma, wid Marchant A, h Rockingham
DAVIDSON EZRA, City Stove Store, Hot Air Furnaces, Metal Chimney Tops, Zinc Spouts, Plumbers' Water Fittings, Iron Sinks, 50 to 56 Barrington St., cor. Sackville, h 86½ Pleasant. (Phone 538)

A. C. COGSWELL & SON, DENTISTS, - 105 Hollis St.
——TWO DOORS NORTH HALIFAX HOTEL.——

We don't break the Points off your Collars. - POND'S LAUNDRY, 61 Granville Street.

ALFRED DAVIES,

Carpenter & Builder.

JOBBING A SPECIALTY.

Doors, Sashes, and Frames to order.

LADIES' CABINETS MADE TO ORDER.

NOS. 3 AND 41 PLEASANT STREET, - HALIFAX, N. S.

Telephone 805.

CHAS. W. DAVIES,

Locksmith and Bellhanger,

——MANUFACTURER OF——

PATENT WIRE SCREENS for Windows and Gates.

SAFES opened, repaired and fitted with Combination Locks. SPEAKING TUBES and ELECTRIC BELLS manufactured and put up at short notice. All kinds of SCALES and WEIGHTS adjusted and repaired.

TELEPHONE 565

57 GRANVILLE, COR. SACKVILLE STREETS, - HALIFAX, N. S.

School and Family Stationery, at CONNOLLY'S BOOK STORE, Cor. George & Barrington Sts.

Davidson Geo, stable groom St Railway, bds Cameron House Campbell Rd
James, blacksmith, h 38 Veith
J A Mrs, bds 83 Hollis
J E Miss, boarding house, 23 Morris
L Clyde, clerk, bds 11 Dundonald
Letitia, wid James, h 129 Creighton
Robert, sexton St Paul's, h 70 Argyle
Robert J, plumber, bds 70 Argyle
Robert Mrs, bds 23 Morris
Sarah, wid Richard, h Albermarle

DAVIDSON STEPHEN R., of Davidson Bros, h 41 South Park. (Phone 678)

William S, clerk F D Corbett & Co, h 11 Dundonald
Davie John, torpedo worker, h 58 Birmingham
John W, cooper, Stayner's wharf, Upper Water, h 6 Cunard Court
Davies. *See also* Davis.

DAVIES ALFRED, Carpenter and Builder, 41 Pleasant. h 3 Pleasant. *See adv. above.* (Phone 805)

Alfred W, asst secretary A S R Co, Ltd, 235 Hollis, h Dartmouth

KNOWLES' BINDERY IS NOT AN AGENCY.

——WE DO OUR OWN WORK.——

WM. DAVIES,

New & Second-Hand Clothing.

134 and 136 ARGYLE STREET,

HALIFAX, N. S.

ARTHUR J. DAVIS,

128 GOTTINGEN ST., HALIFAX, N. S.

WHOLESALE and RETAIL DEALER IN

Pork, Ham, Bacon, Sausages.

EGGS, BUTTER, POULTRY, ETC.

TELEPHONE 1023.

DAVIES CHAS. W., Locksmith, Bellhanger, & Bicycles, 57 Granville. h 11 Welsford. *See adv. opp.* (Phone 565)
Edward, h r 5 Pleasant
Percy H, bds 264 Robie

DAVIES WILLIAM, Clothier, 134 & 136 Argyle, cor Duke, h 264 Robie. *See adv. above.*

Davis. *See also* Davies.
Alfred, painter, h 13 Lawrence
Arthur H, clerk S Cunard & Co, bds 30 Lucknow

DAVIS ARTHUR J., Pork Dealer, 128 Gottingen, h do *See adv. above.* (Phone 1023)

DAVIS BENJAMIN N., Tinsmith and Dealer in Sundries, 209 Grafton, h 24 Albermarle
Catherine, wid George, h Oxford e s
Charles A, clerk, bds 17 Inglis
Charles J, tobacco and cigars, 62 Cornwallis, bds 156 Brunswick
Charles S, barber, 28½ Lockman, h 16 Agricola
David L, hack driver, bds 41 Hollis
George, letter carrier, h 30 Lockman
George J, printer, h 156 Brunswick
George H, commission merchant, 175 Upper Water, h 30 Lucknow

J. C. DUMARESQ, Architect, 197 BARRINGTON ST.

POND'S LAUNDRY, 61 Granville Street

Telephone 999.

JAS. M. DAVISON, L.L. B.,

Barrister & Notary Public,

16 Prince Street, - HALIFAX, N. S.

JOHN DAVISON & SON,

—DEALERS IN—

Lumber, Shingles, Laths, Hay, Oats, Straw, &c.

TELEPHONE CONNECTION.

North George and Robie Streets, HALIFAX, N. S.

Davis George H, jr, clerk G H Davis, bds 30 Lucknow
George T, printer, bds 30 Lockman
George T, pressman, h 156 Brunswick
George W, bill poster, h Oxford e s
James E, mason, h 3 Prince William
Jane Miss, bds 17 Inglis
John C, custom officer, h 17 Inglis
Joseph, coachman J Thomson, h Pine, off Francklyn
Juliet, wid Alex, h 172 Lower Water
Lewis, laundryman, h 180 Lockman
Lida Miss, bds 66 Agricola
Maggie Florence, weaver C F, bds 54 Kempt Road
Mark, laborer, h 19 Rottenburg
Nellie, cigar maker, bds 172 Lower Water
P H, bds American House, Argyle
Robert, teamster, h 45 Brunswick
Sarah Miss, bds 66 Agricola
Sarah, wid William, h 54 Kempt Road
Sarah, wid Richard, h 239 Albermarle
Sidney, stevedore, bds 318 Upper Water
Susan Miss, h 206 Grafton
Thomas, plumber, h 7 Gottingen
Thomas, employee Taylor's factory, h 66 Agricola
Thomas, h 28r Agricola
Thomas W, agt Canada Rly News Co, h 193 Agricola
William, cabinet maker, Gordon & Keith, bds 22 North Starr
William, carpenter, bds 18 James
William H, barber, bds 30 Lockman

Davison. *See also* Davidson.
C Harry, clerk, bds Dartmouth
Chistopher S, clerk Jno Davison & Son, h Rockingham

Ledgers, Journals and Day Books at CONNOLLY'S, Corner George and Barrington Sts.

— DR. GEORGE H. FLUCK, - DENTIST, —
122 HOLLIS ST., - - Opp. HALIFAX HOTEL.

MICHAEL DAY. GEORGE KINSMAN.

DAY & KINSMAN,

Plumbers, Tinsmiths and Gasfitters.

EVERY DESCRIPTION OF PLUMBERS' WARES on hand.
SPECIAL ATTENTION GIVEN TO JOBBING.

63 Cornwallis St., - - HALIFAX, N. S.

Davison Ernest, bank clerk, bds 56 Charles
George E, com traveller, bds 56 Charles
Harry H, clerk J A Chipman & Co, bds 56 Charles
James, head blacksmith, h 38 Veith

DAVISON JAMES M., Barrister, office 16 Prince, bds 56 Charles. *See adv. opp.*

DAVISON JOHN, of John Davison & Son, h 56 Charles

DAVISON JOHN & SON, (John Davison, Robie S Davison,) **Lumber Merchants, Flour, Feed, &c., 18 to 24 North George.** (Phone 27.) *See card opp.*
Robert, mail clerk, h 109 Creighton

DAVISON ROBIE S., of John Davison & Son, h 117 Robie
Thomas E, clerk, P O inspector's office, bds 56 Charles
Walter S, drug clerk, h 8 Moran

Daw Robert, grocer, 26 Maynard, h Falkland
Dawe Wilfred, clerk, bds 452 Gottingen
Dawes & Co, brewers, Charles Andrews, mgr, 209 Barrington. (Phone 474)
Dawson James J, hackman, h 10 Grafton
Victoria, wid Patrick, h 32 Dresden Row
Day Albert, teamster, h 28 Albermarle
Allan, fisherman, h 404 Upper Water
Fletcher John, employee C F, h 65 Bilby
Fred W, printer, bds 41 Fenwick
John, night shunter I C R, bds 46 Union
John, letter carrier, bds 141 Campbell Road
John, sailor, bds 404 Upper Water
Joseph F, letter carrier, bds 141 Campbell Road

DAY & KINSMAN (Michael Day, George Kinsman) **Tinsmiths and Plumbers, 63 Cornwallis.** *See adv. above.*
Lily Miss, clerk, bds 41 Fenwick

DAY MICHAEL, of Day & Kinsman, h 413 Barrington
Patrick, laborer Brookfield Bros, bds 224 Upper Water
Thomas, truckman, h 41 Fenwick
William H, carpenter J Dempster & Co, h 2 South Hollis

Dayton Miss, bds 81 Morris
Robert I, insurance clerk, bds Lorne house
Deady. *See also* Dedy.
Walter, boatswain's mate Minia, h 13 Russell

We don't break the Points off your Collars. POND'S LAUNDRY, Telephone 999.

A. C. COGSWELL & SON, DENTISTS, - 105 Hollis St.
—PAINLESS REMOVAL OF NERVES.—

— ROSES AND CHOICE CUT FLOWERS, —
At Nova Scotia Nursery, Lockman Street.

Blank Books made to order at CONNOLLY'S, Corner George and Barrington Streets.

DEAF AND DUMB INSTITUTION, James Fearon, Principal, 239 to 249 Gottingen. (Phone 217)

Deakin. *See also* Dakin
Henry, coachman, h 16 Dresden Row

Deal Alexander, apprentice McDonald & Co, bds Dutch Village Road
Augustus, blacksmith, Kempt Road w s, h do
Charles, blacksmith, bds Kempt Road w s
Charles D, farmer, bds Dutch Village Road w s
Conrad, farmer, h w s Dutch Village Road
Edward, butcher, h Dutch Village Road
George, farmer, h Dutch Village Road w s
Henry, milkman, h Dutch Village Road w s
Levi, farmer, h Dutch Village Road w s
Norman C, plumber, 5 Cogswell, h do
Scotney, teamster, bds s s St Margaret's Road
Stanley, plumber McDonald & Co, h Dutch Village Road
William C, farmer, h Dutch Village Road w s

Dean Bernard, brakeman I C R, h 14 Duffus
George, tailor, h 22 Rottenburg
John, carpenter, h 6 Woodill
John, carpenter H M Dockyard, h 201 North
Mary, wid Bernard, h 14 Duffus
William, laborer, bds 320 Upper Water
William, groom, h LeMarchant e s
William, fireman I C R, h 14 Duffus

Dear. *See also* Deer
Sergt-Major C F, medical staff, h 14 Brunswick

Deart Theodore, shoemaker, h 37 Cogswell

Debay Harris, teamster, bds 105 Brunswick
Sarah, wid John, h 105 Brunswick
Walter, plumber, bds 105 Brunswick
William, truckman, h 64 Jubilee Road

DeBlois William H, book-keeper, bds 37 Spring Garden Road

DeBLOIS WM. J., manager Halifax Illuminating and Motor Co, Ltd, h 37 Spring Garden Road

Dedy. *See also* Deady.
William, fireman SS Fastnet, h 27 Lockman

Dee Ellen M Miss, dressmaker, bds 41 Duke
James, bds 149 Lower Water
James, storekeeper G E Boak & Co, bds 107 Lower Water
John, shoemaker, h 219 Albermarle
Michael, laborer, h 41 Duke
Michael, carpenter, h 16 Salter
Michael, bds 7 Lower Water
M Miss, tailoress Stanford's, bds 41 Duke
Patrick, laborer, h 224 Upper Water
Patrick Mrs, variety, 226 Upper Water, h 224 do
Patrick, h 7 Lower Water
Patrick, truckman, 53 Atlantic, h do
Thomas A, teamster, bds 53 Atlantic

— HELLO! GIVE ME KNOWLES', No. 496. —

PANSY BOOKS, | METHODIST BOOK ROOM,
141 Granville Street.

Dee William, groom, h LeMarchant
Deegan Agnes, wid Patrick, h 24 Agricola
Alice, wid Lawrence, h 296 Barrington
Michael, printer, bds 296 Barrington
Nicholas, painter, h 94 r Brunswick
Deer. *See also* Dear
Henry R, laborer, bds 18 Brunswick Lane
Thomas, truckman, h 22 Kings Lane
Thomas, truckman, h 18 Brunswick Lane
DeFreytas Andrew, painter, h 69 Albermarle
Charles, painter, h 184 South
DEFREYTAS CHARLES S., Tobacconist & News Dealer. 187 Brunswick. Latest English Newspapers and Periodicals always on hand. h 87 Lockman
Charles Mrs, variety, 182 South, h 124 do
Frank, letter carrier, h 184 South
DeGruchy Charles, clerk S Cunard & Co, bds 27 Lockman
Elizabeth Miss, bds 27 Lockman
Esther, box maker, bds 27 Lockman
Philip, laborer, h 27 Lockman
Richard, bds 27 Lockman
Delaney Charlotte, wid W C, h 126 Morris
Edward, steamfitter, h r. s Summitt
Edward, driver street railway, bds 88 Lockman
Edward J, clerk Post Office, h 364 Gottingen
Ellen, wid Patrick, h 361 Brunswick
Harry C, student, bds 126 Morris
James, plumber, h 75 Agricola
James J, cabinet maker, h 30 Tower Road
John, cooper, h n s Summitt
John, customs clerk, h 178 and 180 Creighton
Patrick, laborer, h 215 Creighton
Lizzie Miss, bds 361 Brunswick
M E Mrs, dress and mantle maker, 366 Gottingen, h 364 do
Michael, office keeper Commissariat, bds Clifton house, Hollis
T Miss, employee N S Telephone, bds 88 Lockman
Thomas, bds 361 Brunswick
William, jeweller, bds 61 Dresden Row
William, carpenter, h 54 Dresden Row
William, fitter I C R, bds 361 Brunswick
William, conductor I C R pullman, h 77 Agricola
William E, piano tuner, h Coburg Road s s. (Phone 959)
William J, clerk, h 6 Harris
Deleon Daniel, temperate drinks, 106 Albermarle, h 108 do
DeLewis Henry, oil dealer, h 100 Bloomfield
Della Torre Arthur, clerk, bds 126 Cunard
Charles Jr, electro plater, bds 233 Brunswick
Charles, tobacconist, 233 Brunswick, h do
DELLA TORRE WILLIAM, manager London Rubber Stamp Co., 225 Hollis, h 126 Cunard. (Phone 1051)

POND'S LAUNDRY.—Collars last longer when laundried by us.—Telephone 999.

J. C. DUMARESQ, Architect, 197 BARRINGTON ST.

T. C. ALLEN & CO., 124 and 126 GRANVILLE ST.
GENERAL JOB PRINTERS, ETC. | Ask for Quotations.

All the Standard Authors, at CONNOLLY'S BOOK STORE, Cor. George and Barrington Sts.

Della Torre William J, clerk, bds 233 Brunswick
Delouchry John, farmer, h n s Oxford Avenue
DeMille F W, clerk Halifax Banking Co, bds 72 South Park
Annie, wid James, h 72 South Park
DeMoliter Catherine Miss, teacher, bds 14 Barrington
DeMone Charles, carpenter, h 17 Harris
Heber, tailor, bds 17 Harris
Dempsey Clarence, painter, bds 29 Brunswick Lane
John, laborer, h 29 Brunswick Lane
DEMPSTER JAMES, of Jas Dempster & Co, h 25 North George
DEMPSTER JAMES & CO., (James Dempster, W F Hillman) **Planing and Moulding Mills, North George.** *See adv. opp.* (Phone 167)
Dence George P, inspector Telephone Co, h n s Quinpool Rd
DENCE JOHN, grocer, n s Quinpool Road, h do. (Phone 312)
DENNIS JOHN, restaurant, 19 and 21 Sackville, h 19 do
William, journalist Herald office, h 1 Coburg Road. (Phone 310b)
Dennison Frank, student, bds 28 Granville
Dent James, laborer, bds 152 Campbell Road
DEPARTMENT OF PUBLIC WORKS AND MINES, Provincial Building, Hollis
DePaul Sister Mary, sister superior Home Guardian Angel, 395 Brunswick
Depero D'Aimco J, Lieutenant King's regiment, Wellington Barracks
DeRoche Frederick, hairdresser, 140 Upper Water, h do
DesBarres Lewis W, barrister, registrar Admiralty Court, 4 Spring Garden Road, bds Lorne House, Morris
DesBrisay A E, draughtsman Prov Engineer's office, bds 85 Granville
Carrie Miss, bds 227 Brunswick
Desmond Alfred, teamster, h 310 Upper Water
James, trader, h 310 Upper Water
James, trackman I C R, h 187r Lockman
James Mrs, variety, 308 Upper Water, h 310 do
Deufrane Harry, artist, bds Grand Central House, 62 Argyle
Devanney Catherine, wid Henry, variety, 404 Gottingen, h 402 do
Daniel, mason, h 39 Allan
John M, teamster, bds 402 Gottingen
Harry C J, bricklayer, bds 39 Allen
Henry D, photographer, bds 402 Gottingen
Robert A, blacksmith, 22 Gottingen, h 1 Moran
R J, clerk A J Finlay, bds 1 Moran
Devey Clara, wid William, h 10 Compton Avenue
DEVINE JOHN F., of Hessian & Devine, h 41 Cogswell
Mary Miss, school teacher, bds 6 Gerrish
Mary, wid John, h 41 Cogswell
Devlin Mary, wid John, h 49 Hollis
Susan, wid Thomas, h 23 Dresden Row
Walter, plumber, bds 67 Agricola
Devoux Arthur, fisherman, h Tobins Wharf, Upper Water
Joseph, laborer, bds Tobin's Wharf, Upper Water
Joseph, laborer, h 89 Lower Water

DR. E. P. ENNIS, DENTIST, 125 BARRINGTON STREET. Opposite St. Paul's Church.

JAMES DEMPSTER. W. F. HILLMAN

PRINCE ALBERT

Planing & Moulding Mills.

FACTORY:
NORTH
GEORGE
STREET.
NORTH END.

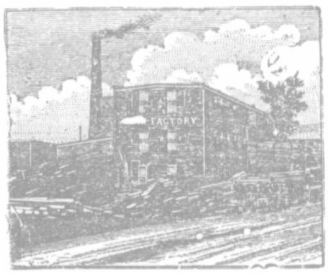

WHARF AND YARD:
FOOT OF
VICTORIA
LANE.
SOUTH END.

JAMES DEMPSTER & CO.,

MANUFACTURERS OF

Doors, Sashes, Frames,

INSIDE AND OUTSIDE

VENETIAN SHUTTERS.

Moulding, Lining, Flooring,

AND EVERY DESCRIPTION OF

Building Materials.

J. E. DeWOLF. E. McLENNAN.

T. A. S. DeWOLF & SON,

Ship Brokers and General Commission Merchants,

—REPRESENTING—

ANCHOR, BEAVER AND JOHNSTON LINES STEAMSHIPS.

—DEALERS IN—

Salt, Lime, Cement, Plaster, Laths, Shingles, &c., &c.

DeWOLF'S WHARF, HALIFAX, N. S.

Everything bright and new in Stationery, CONNOLLY'S, Cor. George and Barrington Sts.

DeWar James G, clerk, bds 327 Brunswick
Dewer Mary A Miss, dressmaker, h 48 Creighton
Sarah Miss, h 48 Creighton
DeWolf. *See also* DeWolfe.
DeWolf Amy, wid John C, h 271 Brunswick
Harry C, clerk M O Crowell, bds Rockingham
H G, clerk T A S DeWolf & Son, bds Bedford
DEWOLF JAMES E., of T A S DeWolf & Son, h Bedford
James R, retired physician, h 162 Tower Road
John W, commission merchant, h Rockingham
Susan A, wid Chas A. h 271 Brunswick
Sydney, clerk, bds 271 Brunswick
DEWOLF T. A. S. & SON, (J. E DeWolf, E. McLennan) **Ship Brokers and Commission Merchants, 135 & 137 Upper Water.** *See adv. above.* (Phone 99)
DeWolfe. *See also* DeWolf.
Elizabeth, wid John, bds 68 Lower Water
Fred T, of DeWolfe Son & Co, h 85 Hollis. (Phone 1028)
Henrietta E Miss, school teacher, bds s s Willow
James, laborer, h 68 Lower Water
James, jr, laborer, bds 68 Lower Water
John, stevedore, h 81 Duke
John M, of DeWolfe Son & Co, h Willow cor Windsor
Son & Co, (J M DeWolfe, F T DeWolfe, Herbert Gammon, Edw Boutilier,) carriage manufs, 79 to 85 West, cor Robie. (Phone 306)
William, shoemaker, Taylor's factory, h 81 Duke
DeYoung Elizabeth, wid Joseph, bds 77 Russell
Frank, laborer, h 110 Hollis
Frederick, laborer, h 25 Brunswick
F A, clerk, C W Outhit, bds Dartmouth
George, letter carrier, h 8 Harris
James E, driver No 2 hose waggon, bds 202 Argyle
John, grocer, 225 Brunswick, h 223 do

Our No. 7 Envelope at $1.25 is a good one.—KNOWLES.

DILLON BROS.,

80 SACKVILLE ST., HALIFAX, N. S.,

IMPORTERS AND DEALERS IN

Choice Coffees, Canned Goods, Butter, Cheese, Hams, Bacon, Etc.

TEAS and SUGARS a Specialty.

Foreign and Domestic, Green and Dried Fruits.

VEGETABLE CONTRACTORS, Etc.

☞Try us for Prices. Remember 80 SACKVILLE STREET, opposite South Barracks. ORDERS receive Prompt Attention and delivered FREE.

DeYoung Joseph, machinist, h 147 Creighton
Joseph C, tinsmith, h 21 John
Thos, blacksmith, 110 Kempt Road, h 77 Russell
Dibbon Cyrus, carpenter, h 7 Needham
George W, carpenter, bds 7 Needham
Joseph, carpenter, I C R, h 5 Needham
Joseph, carpenter, bds 7 Needham
Lemuel, printer, bds, 5 Needham
Richard, carpenter, h 36 John
Dick Alexander, mining engineer, h 179 Morris
Dickets John E, cable operator, h 2 Jubilee Road
DICKIE CROFTON, milkman, h 207 Agricola, cor Ontario
David M, agent, 10 and 12 Prince, h Rockingham
Dickinson Wm, groom, h 104 Grafton
Dickison Martin, pattern maker, bds 282 Upper Water
Dickson. *See also* Dixon
Charles T, porter I C R, h 41 Creighton
Edward, laborer, h 8 Africville, Campbell Road
Edward E, steward, h 142 Creighton
James, laborer, h 10 Africville, Campbell Road
James, laborer, h 214 Lockman
L Walton, secretary M B & M C, bds Albion Hotel
William, seaman, h 50 Buckingham
Digby-Jones C K, export agent, bds 56 Queen
Diggins Maurice, trader, h 217 Albermarle
Dill Arnold E, seaman, h 244 Agricola
Dillman Thomas, foreman M B & M Co, h Dartmouth
Dillon Bartholomew, sergeant police, h 86 Agricola
DILLON BROTHERS, (J P Dillon, William Dillon,) **Grocers and Fruit Dealers, 78 & 80 Sackville.** *See adv. above.* (Phone 213)
Catherine, wid Patk, h 49 Albermarle
DILLON FREDERICK, clerk, Halifax Hotel, bds Halifax Hotel
John, truckman, h 61 Dresden Row
DILLON JOHN P., of Dillon Brothers, h 49 Albermarle

J. C. DUMARESQ, Architect, 197 BARRINGTON ST.

POND'S LAUNDRY.—Try us with your next Laundry. We can please you.—Telephone 999.

— PALMS AND DECORATIVE PLANTS, —
At Nova Scotia Nursery, Lockman Street.

Prayer Books, Bibles and Testaments at CONNOLLY'S, Cor. George and Barrington Sts.

Dillon Kate, tailoress, bds 86 Agricola
M Miss, tailoress, Stanford's bds 86 Agricola
DILLON WILLIAM M., of Dillon Brothers, liquors, 75 Sackville, h 49 Albermarle
Dimock A Reginald, customs clerk, G E Boak & Co, bds 40 South
Edward S, printer, bds 129 Maynard
Ellen V, wid George Ralph, h 9 Carleton. (Phone 845)
Herbert H, carriage builder, h 117 Dresden Row
James E, book-keeper, Black Bros & Co, h 40 South
J Snowdon, carriage builder, 4 Maitland, h 129 Maynard
Stanley, clerk, Black Bros & Co, bds 40 South
Dingederry George T., sailmaker, H M D, h 49 Almon
Dingle John C, clerk, bds 128 Creighton
DIOCESAN ROOMS. Church of England, 34 Barrington
DIRECT UNITED STATES CABLE CO., Ltd., C. W. Lundy, Supt., 48 Bedford Row, cor. Prince. *See adv. opp* (Phone 494)
DISPENSARY, 31 and 35 Brunswick
Dix Robert, seaman, bds 107 Gerrish
Dixon. *See also* Dickson
Alexander, quartermaster Mackay-Bennett, h 21 King's Lane
Arthur, salesman Mahon Bros, bds 21 Morris
Charles, clerk Moir, Son & Co, h 31 Artz Lane
David, laborer, bds 50 Gerrish
Edward, laborer, h Campbell Road n s
George, machinist, bds 31 Artz Lane
Herbert, machinist, bds 31 Artz Lane
John, grocer, h Quinpool Road s s
John, jr, steamfitter Macdonald & Co, h Quinpool Road
Louis D, book-keeper, h 15 North
Louis, grocer, 70 Bilby, h 70 do
Mary, wid George, h 50 Gerrish
Richard, drug clerk, h 249 Brunswick
DIXON REV. RICHARD F., assistant St Luke's, h 19 Smith
Richard S, storeman, h 10 Maynard
Thomas, stevedore, h 70 Lockman
William, laborer, h 108 Hollis
Doane Abigail, wid Capt Harvey, h 75 Maitland
Frederick, bank clerk, bds 108 Tower Road
DOANE F. W. W., city engineer, office city hall, h 7 Inglis. (Phone 512)
Harvey, clerk, h 25 North Park
H M, commercial traveller, h 46 Gottingen
Mary, wid John, h 44 Brunswick
Dobbie John E, chief engineer S S Halifax, h 61 Cunard
Wm A, clerk, bds 61 Cunard
Dobbin Rupert, laborer, h 27 Cunard
Dockett William, seaman, h 70 Creighton
Dockrill Albert, cabinet maker, bds 289 Brunswick
Arthur, cabinet maker Gordon & Keith, bds 289 Brunswick

— DR. GEORGE H. FLUCK, - DENTIST, —
122 HOLLIS ST. - - OPP. HALIFAX HOTEL.

Direct United States Cable Company,

(LIMITED.)

OFFICE : 48 Bedford Row, cor. Prince Street, Halifax.

BRANCH OFFICE : Deep Water Terminus, (Long Wharf.)

This Company's Cables are landed in Halifax Harbour, affording the ONLY DIRECT AND INDEPENDENT communication with Europe.

Cablegrams to United Kingdom, France and Germany,

25 CENTS PER WORD.

Messages accepted for all parts of EUROPE, ASIA, AFRICA, SOUTH AMERICA and AUSTRALIA.

Dockrill Bertram, upholsterer, bds 289 Brunswick
Edward, cabinet maker, 287 Brunswick, h 289 do
Walter J, upholsterer, h 11 Creighton
Wm J, upholsterer Gordon & Keith, bds 289 Brunswick

DOCKYARD H. M., north end Upper Water. (Phone 114)

Dodd William, stevedore, h 155 Campbell Road

Dodge Stephen, physician, 87 Hollis, h 27 South Park. (Phone 764)

DODWELL CHARLES E. W., P W of C engineer, Metropole Building, 191 & 193 Hollis, h 42 Queen. (Phone 358)

Doering-Brauer Conservatory of Music, 13 Church
Ernst, professor of music, h 13 Church
Karl, professor of music, bds 62 Queen

Doherty. *See also* Dougherty.
Celia, wid George, h 4 Sackville
Daniel, laborer Bauld, Gibson & Co, h 38 Creighton
Edward, carpenter H M Dockyard, h 19 Sullivan
Ettie Miss, dressmaker, bds 40 Prince
John, painter, h 104 Cornwallis
Mary, wid Timothy, h 37 Falkland
Philip, school teacher, bds 37 Falkland
Thomas, laborer, h 67 Wellington
Thomas, laborer, h 314 Campbell Road

Doleman Margaret Miss, h 114 Gottingen

Doley James W, printer and stationer, 211 Brunswick, h do

A. C. COGSWELL & SON, DENTISTS, - 105 Hollis St.

——TEETH FILLED WITH GOLD AND SILVER.——

POND'S LAUNDRY.—The Neckbands are not torn off your Shirts.—Telephone 999.

DOMINION COAL CO'Y., L'TD.

MINERS AND SHIPPERS OF

Victoria
Gowrie
Caledonia
Little Glace Bay
International
Gardener
Reserve and Emery

COAL.

M. R. MORROW,

General Sales Agent, Maritime Provinces.

171 Lower Water Street, HALIFAX, N. S.

Copper Plate Printing and Die Stamping at CONNOLLY'S BOOK STORE.

Dolorosa Sister, Superioress St Mary's Convent, 2 to 4 Barrington

DOMINION ATLANTIC RAILWAY Ticket Office, A D Hewat agent, 126 Hollis. (Phone 391)

DOMINION BUILDING & LOAN ASSOCIATION, Faulkner & Co agents, 152½ Hollis. (Phone 460)

Dominion of Canada Fire Appliance Co, C H Smith agt, 50 Sackville

DOMINION COAL COMPANY, Ltd., M. R. Morrow, General Sales Agent Maritime Provinces, 171 Lower Water. *See adv. above.* (Phone 1000)

DOMINION COTTON MILLS CO, John Taylor manager Halifax Branch, Kempt Road w s. (Phone 145)

Dominion Crayon Company, 88 Barrington

Dominion Express Co, Chas S Philps agent, 126 Hollis. (Phone 391)

DOMINION LINE STEAMSHIPS, A G Jones & Co agents, Jones' wharf, Lower Water. (Phone 178)

Dompierre Onesime M, book-keeper, bds 114 Queen
Selina, wid Onesime, h 114 Queen

Donahoe. *See* Donohoe—Donoghue—Doneaghy
Cornelius, laborer, h 25 Lower Water
Edward, of E Donahoe & Son, h 51½ Buckingham
E & Son, groceries & liquors, 53 & 55 Buckingham, & 197 Grafton, feed store, 184 Grafton
Ellen, wid Owen James, h 8 Poplar Grove
Frank, janitor Y M L Association, h 8 Poplar Grove
James E, of E Donahoe & Son, h 7 Spring Garden Road
Minnie Miss, clerk, bds 8 Poplar Grove
Patrick, employee I C R, h 5 Gray's Lane

Donald John, plumber, h Dartmouth

Donaldson Caroline Miss, h 86 Robie

Donatella Sister, h Catholic Orphanage, n s Quinpool Road

Doneaghy. *See* Donahoe—Donoghue—Donohoe
Mary Mrs, liquors, 75 Buckingham, h 180 Albermarle

Donegan James, coachman, h 16 Birmingham

Donnolly James, carpenter H M D, bds 46 Creighton
James, laborer, bds 204 Albermarle

Where is KNOWLES' Bookstore? Cor. George & Granville Sts.

VICTORIA MINERAL WATER WORKS.
W. H. DONOVAN, PROPRIETOR.
MANUFACTURER OF
Belfast Ginger Ale, Ærated Lemonade,
Sparkling Champagne Cider, Soda Water,
And all kinds of Mineral Waters.
41 to 47 GRANVILLE ST., HALIFAX, N. S.

Donnolly James M, painter, h 202 Argyle
Johanna, wid Patrick, h 204 Albermarle
Joseph, com traveller, h 20 Victoria Road
Joseph, laborer, bds, 204 Albermarle
Mary Miss, cigar maker, bds 204 Albermarle
Maud, cigar maker, bds 16 Creighton
Donoghue. *See* Donahoe—Donahoe—Doneaghy.
Eleanor, wid Matthew, grocer, 6 Campbell Road, h do
John, storekeeper, h 3 Salter
Donohoe. *See* Donohoe--Donoghue—Doneaghy.
B Mrs, janitrix Halifax Academy, 79 Sackville, h do
M Miss, saleslady, h 79 Sackville
M Madame, principal Summer street schl, h Convent Sacred Heart
Donough John, laborer, h 55 Maynard
Donovan Andrew, plumber, bds 69 Maynard
Bridget Miss, bds 7 Bishop
Charles W, mason H M D, h 193 Creighton
Claude, plumber, bds 69 Maynard
Ellen Miss, tailoress, h 101 Argyle
James M, carpenter, h 65 Agricola
John, teamster, bds 73 Cornwallis
John, metal worker, h 92 Bloomfield
Margaret, tailoress, h 101 Argyle
Mary, teacher St Mary's school, h Pleasant
Michael J, carpenter and joiner, h 69 Maynard
Timothy J, painter, h 7 Bishop

DONOVAN W. H., Soda Water Manufacturer, 41 to 47 Granville, h 49 Granville. *See adv. above.* (Phone 599)

Doody Daniel H, clerk Acadian Hotel, h 3 Fenwick
James, sea captain, h 8 Compton Avenue
James, stevedore, h 198 Campbell Road
Dooks James W, carpenter, h 70 Agricola
Dooley Frank, laborer H M D, h 9 Maynard
Doran Catherine, wid Edward, liquors, 7 Bedford Row, h 5 do
M Miss, clerk, bds 5 Bedford Row
Michael, machinist, bds 5 Bedford Row

— DR. GEORGE H. FLUCK, - DENTIST, —
122 HOLLIS ST., - - Opp. HALIFAX HOTEL.

We don't break the Points off your Collars. - POND'S LAUNDRY, 61 Granville Street.

Commercial and Legal Stationery, at CONNOLLY'S, Cor. George and Barrington Streets.

ALBERT DOWNEY,

Cor. Barrington and Buckingham Sts.

Gentlemen's Furnishings, Hats and Caps.

—DEALER IN—

Braces, Scarfs, Ties, Gloves, Shirts, Drawers, Handkerchiefs, Umbrellas, Hosiery, Shirts, Collars, &c.

DORAN WILLIAM L., Restaurant, 18 Bedford Row, bds 157 Lower Water. *See adv. opp.*

Dore Miss L, h 45 Cornwallis

Dorey Elizabeth, wid Henry, h 80 Creighton
John B, teamster and grocer, 64 West, h do
John T, book-keeper, h 165 Agricola
Richard J, laborer, h 133 Creighton
William, sea captain, h w s Oxford
William H, laborer, h 80 Creighton

Dorman John A, of Dorman & McKay, bds 140 Morris

DORMAN & McKAY, (J Dorman, A McKay), prop Central Steam Laundry, 64 Granville, laundry office 331 Barrington
William, plumber, bds 218 Grafton

Dotton Margaret, wid John, h 516 Upper Water
Margaret, wid Thomas, nurse, h 516 Upper Water

Doubleday John, butler, h 137 Pleasant
Percy, fireman, h 31 Agricola

Dougherty. *See also* Doherty.
Edward, carpenter, h 19 Sullivan
Edward, jr, carpenter, bds 19 Sullivan

Douglas Annie Mrs, h 71 Grafton
Daniel F, engineer Gas Co, h 24 South Hollis
John B, commercial traveller, bds Albion Hotel
Thomas Capt, com traveller Wm Stairs, Son & Morrow, h 1 Inglis

Doull Alexander M K, secretary John Doull, h 20 Bland. (Phone 742)

DOULL JOHN, pres Bk Nova Scotia, bds Waverly House, 174 Pleasant
Walter S Mrs, h 10 Pleasant

Dow Alexander, h 3 Granville
Charles E, book-keeper A J Grant & Co, h 118 Creighton
Donald, plumber, bds 3 Granville
Eliza, wid Alexander, h 118 Creighton
Ella, dressmaker, h 118 Creighton
James, h 29 Compton Avenue
James H, supt Poor's Asylum, South w e, h do
Robert, plumber, bds 3 Granville
Robert, seaman, h 70 Albermarle
Rupert, book-keeper W & C Silver, h 16 Harris
Stanley H, clerk, bds 118 Creighton

Dowd Patrick, carriage blacksmith, bds 27 Lockman

Dowden Alfred J, shoemaker, bds 69 West
Annie E Miss, tailoress Clayton & Sons, bds 69 West

DR. E. P. ENNIS, DENTIST, 125 BARRINGTON STREET. Opposite St. Paul's Church.

DORAN'S RESTAURANT,
18 BEDFORD ROW,
North of J. A. Leaman & Co.
Meals and Lunches at all Hours.
ESPECIAL ATTENTION GIVEN TO BUSINESS MEN AND OTHERS WANTING QUICK LUNCH.
Try our Oyster Stews and Clam Chowders. Order Cooking a specialty.
W. L. DORAN, - PROP.

Dowden Charles E, clerk, bds 69 West
George W, cooper, h 69 West
William T, carpenter, h 30 Charles
Dowling Amelia, wid Charles, h 130 Pleasant
Daniel, coachman, h 32 Summer
Fredrick, seaman Taymouth Castle, h 5 Bedford Avenue
Downey. *See also* Downie.

DOWNEY ALBERT, Gent's Furnishings, Hats and Caps, 239 Barrington, cor Buckingham, h 29 North Park. *See adv. opp.*

Daniel, fireman, bds 12 Hurd's Lane
Frank, cooper, bds 54 Maynard
James, stevedore, h 233 Maynard
James, h 54 Maynard
James, mason city works, bds 54 Maynard
John, mason city works, bds 54 Maynard
Michael, plumber, bds 12 Hurd's Lane
Sarah, wid William, h 18 Bauer
Thomas, stevedore, h 38 Upper Water
William, teamster, h 47 Charles
William, machinist, bds 12 Hurd's Lane
Downie. *See also* Downey.
Charles, mgr Industrial School shoe factory, h 92 Maynard
Charles W, clerk, bds 92 Maynard
George, com traveller, h 92 Maynard
William, teamster, h 47 John
Downing Sarah, janitrix, 87 Hollis
Downs Annie Miss, h 312 Robie
John G, news agent, bds Aberdeen Hotel, 42 Argyle
Mary Miss, h 312 Robie
Matilda, wid Andrew, h 308 Robie
Doyle Andrew, customs officer, h 2 Kempt Road
Andrew W, sergeant naval police, H M Dockyard, h do
Arthur J, waiter city club, h 5 Agricola
Augustine, salesman, h 7 Brenton Place
Augustine A, of A L Doyle & Co, h 115 Almon
A L & Co, (A L Doyle, J A Doyle), wholesale and retail grocers, and commission merchants, 181 Lower Water
Bridget, wid Peter, bds 37 Fenwick

J. C. DUMARESQ, Architect, 197 BARRINGTON ST.

Shirts and Collars laundried by hand. - POND'S LAUNDRY, 61 Granville Street.

Burns' & Oats' Edition of Catholic Prayer Books at CONNOLLY'S, Cor. George & Barrington Sts.

MATTHEW N. DOYLE, LL.B.

Barrister, Solicitor, &c.,

60 BEDFORD ROW,

HALIFAX, N. S.

Doyle Cassie F, h 13 Blowers
Daniel, shovel maker, bds s s Herring Cove Road
Edward, employee I C R, h 229 Maynard
Ellen Miss, bds 130 Hollis
DOYLE EARNEST F., assistant secretary Queen Insurance Co, bds 355 Brunswick. (Phone 225)
Frank J, book-keeper bds 355 Brunswick
James W, clerk, h 41 Bauer
Jane, wid John, h 177 Creighton
Jessie, wid John, h 70 Albermarle
John, tailor, h 13 Moran
John, laborer, h 156 Creighton
John, quarryman, h Dutch Village Road e s
John, employee paint factory, h 70 Kempt Road
John A, of A L Doyle & Co, h 17 Falkland
John P, stone cutter, bds s s Herring Cove Road
John S, teamster, h s s Herring Cove Road
Joseph J, student, bds 51 North Park
Kate Miss, h 37 Fenwick
Lawrence, laborer Gas Co, h 20 South Hollis
Lawrence J, printer, bds 20 South Hollis
Lucy, wid John, variety, 81 Creighton, h 83 do
Margaret, wid Peter, bds n s Chebucto Road
Mary, wid James C, h 355 Brunswick
Mary, wid Peter, bds 30 Morris
DOYLE MATTHEW N., Barrister, 60 Bedford Row, h 9 Cunard Court. *See adv. above.*
Michael, clerk, bds 40 Lower Water
Moses E, gardener, h w s Quinn
M G, clerk, h 13 Blowers
Patrick, h 40 Lower Water
Patrick, dry goods, 140 Argyle, h 144 do
Patrick, com merchant, 199½ Lower Water, h 9 Cunard Court
Patrick Jr, law student, bds 9 Cunard Court
Patrick E, printer, bds 355 Brunswick
Patrick J, printer, bds 20 South Hollis
Peter, shovel maker, h n s St Margaret's Bay Road
Peter, laborer, bds s s Herring Cove Road

— All kinds of Fancy Penholders at KNOWLES' Book Store. —

F. W. DRAKE,

—IMPORTER AND DEALER IN—

Watches, Clocks, Jewelry, Spectacles, Etc., Plated Ware.

THE BEST PLACE IN THE CITY TO GET

WATCHES, CLOCKS and JEWELRY.

REPAIRING A SPECIALTY.

136 Granville Street, - HALIFAX, N. S.

Doyle Peter, waiter City Club, h 32 Barrington
Stephen, quarryman, h n s Chebucto Road
Susannah Mrs, seamstress, h 6 West
Thomas, h 42 Spring Garden Road
Thomas, cooper, Wood' wharf, Lower Water, h 51 North Park
Thomas, truckman, h 71 Creighton
Thomas J, insurance clerk, bds 355 Brunswick
Thomas M, clerk, bds 42 Spring Garden Road
William, policeman, h 30 Morris
William, stevedore, h r 510 Upper Water
Draggis Joseph, carpenter, h Cunard
Drake Alfred C, clerk, bds Dartmouth
Clifford, clerk, bds Dartmouth
Fred H, watchmaker, bds North, Dartmouth
DRAKE FRED. W., Practical Watchmaker, 136 Granville, h North, Dartmouth. *See adv. above.*
Herbert H, clerk, h Wentworth, Dartmouth
S C, clerk, h Dartmouth
Susan Mrs, bds 53 Almon
DRAKE WILLIAM H., grocer, 105 Barrington cor Prince, h 83 South Park. (Phone 332)
Draper George W, h Malvern Cottage, west end South
Dreelan Annie, laundry maid, bds 32 Brunswick
Elizabeth, wid Michael, h 32 Brunswick
Dresner Joseph S, traveller, h 25 Creighton
Moses, com traveller, h 67 Gottingen
Drill shed, 36 and 38 Cunard, and 69 and 71 North Park
Driscoll Cornelius, truckman, bds e s Swaine
Dennis, mason, 19 Grafton, h 37 Blowers
Dennis L, truckman, h 29 Bloomfield
Ellen, wid Cornelius, h e s Swaine
Jeremiah, horse car driver, bds e s Swaine
John, teamster, h 215 Creighton
M Miss, milliner, h 37 Blowers

A. C. COGSWELL & SON, DENTISTS, - 105 Hollis St.
—TWO DOORS NORTH HALIFAX HOTEL.—

All kinds of Laundry work handled with care.—POND'S LAUNDRY, 61 Granville Street.

ELSIE BOOKS. | METHODIST BOOK ROOM,
141 Granville Street.

Fashionable Stationery, at CONNOLLY'S, Corner George and Barrington Streets.

Driscoll Mary Miss, employee C F, bds 23 Sullivan
Michael, checker, h 376 Upper Water
Michael J, iron moulder, h 376 Upper Water
DRISCOLL REV. MICHAEL, Roman Catholic, h Mumford Road
Patrick, driver horse car, h 10 Bauer
Peter, laborer, h 68 Albermarle
W S, D A R baggage master, h 301 Campbell Road
Druhan Allan, pipe fitter, bds 128 North
Frank, messenger I C R, bds 128 North
John, tinsmith and plumber, 43 Duke, h 128 North
Thomas, roofer, h 17 Gerrish
Dryden Annie, wid Dennis, h 176 Agricola
Michael, student, bds 176 Agricola
Drysdale Albert, hackman, h 33 Windsor
Andrew, truckman, h e s Quinn
DRYSDALE ARTHUR, of Drysdale & McInnes, h 43 Inglis. (Phone 966)
Arthur W, druggist, 47 Agricola, h 45 do
Austen G, milkman, bds s s Chebucto Road
Charles, laborer, h 1 Clifton e s
Charles W, grocer & milkman, Quinn cor Chebucto Road, h do
David H, laborer, h Walnut e s
Donald, laborer, bds 27 James
Ephraim, laborer, h 239 Albermarle
Elizabeth, wid Wm, h 27 James
Frank, shovel maker, h s s St Margaret's Bay Road
James S, stone cutter, h n s Herring Cove Road
John G, dairyman, h e s Oxford
Joseph E, stone cutter, bds 27 James
DRYSDALE & McINNES, Barristers, (Arthur Drysdale, Hector McInnes,) **35 Bedford Row.** *See adv. opp.* (Phone 224)
Neil, laborer, h South Kline w s
Patrick J, laborer, h 371 Campbell Road
Robert, farmer, h n s Herring Cove Road
Robert, laborer, bds 27 James
Robert W, I C R employee, h 369 Campbell Road
Sydney, quarryman, bds n s Herring Cove Road
Walter J, truckman, bds e s Oxford
William, laborer, h 27 James
William H, painter, h 9 Bishop
Duckett Charles, tailor's pressman, h 70 Creighton
William, seaman, h 70 Creighton
Duff John, shipwright, h 104 West
William, house painter, bds 104 West
Duffield F Miss, operator Taylor's factory, h 37 Maitland
John, jr, baker, bds 37 Maitland
John Mrs, h 37 Maitland
Mary Mrs, h 60 Grafton
Peter, waiter Halifax Club, bds do
Duffitt William, sailor, h 510r Upper Water

DR. E. P. ENNIS, DENTIST, 125 BARRINGTON STREET. Opposite St. Paul's Church.

DRYSDALE & McINNES,

(A. Drysdale, Hector McInnes.)

Barristers, Solicitors, Etc.,

35 BEDFORD ROW.

Duffus Allan W, insurance clerk, bds 25 Kent
Arthur W, clerk, bds 88 Spring Garden Road
Catherine, wid James B, h 93 Morris
Catherine, wid William, h 25 Kent
Graham S, Capt Royal Artillery, h 23 Inglis. (Phone 584)
DUFFUS JOHN, of John Duffus & Co, h 25 Kent. (Phone 670)
DUFFUS JOHN & CO., (J Duffus, B P Saunders,)
FIRE & MARINE INSURANCE BROKERS,
General Agents for Nova Scotia and Prince Edward Island for
Commercial Union Assurance Company (Ltd.) of London, G. B.
British Empire Life Assurance Company of London, G. B.
Offices 119 Hollis. (Phone 316)
J Norwood, cashier S Cunard & Co, h 93 Morris. (Phone 506)
Samuel, steward, h 7 Charles
DUFFUS WILLIAM, agt Phœnix Ins Co. of Hartford, Conn, 93 Granville, h 83 Spring Garden Road. (Phone 590)
Duffy Edward, bds 339 Barrington
John fish dealer, market wharf, Lower Water, h 70 Grafton
Duggan Albert, painter, h 11 Clifton
Alexander, laborer, h 12 Proctor's Lane
Andrew, truckman, h 52 Lower Water
Blanche Miss, tailoress, bds 35 Duke
Charles, stevedore, h 424 Upper Water
Charles, stevedore, bds 48 Veith
Charles J, stevedore, h 32 Veith
Clifford, laborer, bds 5 Grafton
Dominick, stevedore, bds 3 Duke
Edward, laborer, h 67 Lower Water
Edward, painter, bds 72 Lower Water
Edward, confectionery, 145 Pleasant, bds 424 Upper Water
Ellen, wid Charles, h 14 Hanover
George, printer, bds market wharf, Lower Water
James, painter, bds 72 Lower Water
James, truckman, h 416 Gottingen
James, laborer, h 11 Victoria Lane

DAVID KING & CO., - - - 29 Barrington Street.
IRON SPOUTING AND CONDUCTORS A SPECIALTY.

POND'S LAUNDRY.—Collars last longer when laundried by us.—Telephone 999.

PLANTS AND FLOWERS BY MAIL.
NOVA SCOTIA NURSERY, LOCKMAN STREET.

Every Novelty in Stationery at CONNOLLY'S, Corner George and Barrington Streets.

DUGGAN JAMES & SONS, (P M Duggan, R O'N Duggan,) **Auctioneers, Commission Merchants and Real Estate Agents, George cor Lower Water.** *See opp.* (Phone 514)
Jane, wid James, h 35 Duke
Joseph, fisherman, bds market wharf, Lower Water
Joseph, jr, printer, bds market wharf, Lower Water
Julia, wid John, h 48 Veith
Lealia Miss, tailoress, bds 35 Duke
Mark, teamster, h 52 John
Martha Mrs, midwife, h 416 Gottingen
Mary, wid George, h 131 Grafton
Mary, wid Thomas, h 35 Duke
Mary Miss, clerk, bds market wharf, Lower Water
Patrick, stevedore, bds 14 Hanover
DUGGAN P. M., of Jas Duggan & Sons, h 82 Spring Garden Road
R, employee P F, Davis, bds 131 Grafton
DUGGAN R. O'N., of Jas Duggan & Sons, h 7 Spring Garden Road
Samuel, grocer, 36 Lower Water, h do
Sarah, wid James, h 72 Lower Water
Thomas, stevedore, h 14 Hanover
Thomas, bds 35 Duke
William, laborer, bds 72 Lower Water
William, laborer, h 5 Grafton
Dugwell John, coppersmith I C R, h 4 School
Dukesher Cassie Miss nurse V G Hospital, bds do
Dulhanty Edward, clerk, bds 14 Lower Water
John, printer, h 14 Lower Water
Dullis Augustus, laborer, h 180 Maynard
DUMARESQ JAMES C., Architect, 197 Barrington, h 17 Cogswell. (Phone 441) *See marg. lines*
Mary, wid Francis A, h 39 Acadia
Sydney P, student, bds 17 Cogswell
Dumphy James, laborer, bds 19 Starr
Dun. *See also* Dunn
DUN R. G. & CO., W A Major mgr Mer Agency, 14 Prince. (Phone 10)
Dunbar Miss Fannie, h 47 Queen
John, employee steam dredge, bds Belmont hotel, 46 North
William, h 47 Queen
Dunbrack Henry M, traveller Miner T Foster, h 139 North
William, gardener, h 9 Pleasant
DUNCAN D. H., cashier Merchants Bank, h 40 Inglis. (Phone 28)
Isabella, wid William, h 77 & 79 Creighton
Thomas, clerk, bds 79 Creighton
Robert, clerk, bds 79 Creighton
DUNCAN ROBERT G., conductor I C R, h w s Windsor
Thomas, laborer Dockyard, bds 79 Creighton
Duncanson Thomas, retired naval officer, h 28 Church
Dunlap Archibald, carpenter, h LeMarchant e s
Archibald, of Dunlap Bros, h LeMarchant
Brothers, bakers, 28½ Spring Garden Road

VIEWS OF GRAND PRE AND ANNAPOLIS VALLEY.
At Knowles' Bookstore, Cor. George and Granville Streets.

Established in 1863.

JAS. DUGGAN & SONS,

Auctioneers, Commission Merchants & Real Estate Brokers,

OFFICE AND SALESROOMS : CITY MARKET BUILDING.

Special attention is given to sales of Live Stock, Country Produce, Damaged Goods, Wrecked Materials, Household Furniture, Real Estate, &c.

LIVE STOCK SALES-YARD AT RICHMOND.

Dunlap David, of Dunlap Bros, h LeMarchant
Frank, clerk, bds 56 Queen
Frank B, clerk, bds 15 Dundonald
T G, real estate & com merchant, 205 Barrington, h 82 Birmingham
Dunlay Lizzie Miss, tailoress, h 8 Salter
Dunn. *See also* Dunne—Dun
Adam, laborer, h Maynard, south end
Catherine, wid William, h 108 Lockman
Eliza, wid George, h r 158 Lockman
Ellen, wid John, h 28 Grafton
F W, clerk Pro Sec'y's office, bds 12 Starr
Harry, book-keeper, bds Dartmouth
DUNN JOHN, manager Chronicle, 10 and 12 Prince, h 12 Starr
John, laborer, h 30 Creighton
John, grocer, 206 Albermarle; h 208 do
Joseph H, gardener, h lodge Admiralty property, Lockman
Kester, seaman, h r 158 Lockman
Julia Miss, tailoress, h 67 Dresden Row
Mary Miss, tailoress, bds 12 r Lockman
Thomas, truckman, h 11 John
Dunne. *See also* Dunn
Bernard J, policeman I C R, h 13 William
J Michael, bds 183½ Upper Water
Margaret T, wid Michael, h 183½ Upper Water
Dunscomb Anne, wid John, h 84 Grafton
Dunsworth Edward T, clerk, bds 121 Brunswick
Elizabeth, wid Edward, h 121 Brunswick
Matthew, painter, h 12 Harris
Dupree Honorah, wid Alfred, h 36 Lockman
Durant Georgina Miss, tailoress, bds 141 Argyle
Jane, bds 141 Argyle
John F, bds 141 Argyle
Joseph, shipwright, h 141 Argyle
Mary E, tailoress, bds 141 Argyle
Rebecca A, tailoress, bds 141 Argyle
William H, plumber, bds 141 Argyle
Durfee Bessie Miss, bds 133 Morris
During David, clerk, h 28 Dresden Row
Joseph, storekeeper, h 99 Lockman
Omar, roofer, h 108 Lockman
William, bds 89 Lockman

J. C. DUMARESQ, Architect, 197 BARRINGTON ST.

We don't break the Points off your Collars. POND'S LAUNDRY, 61 Granville Street.

All the Standard Authors, at CONNOLLY'S BOOK STORE, Cor. George and Barrington Sts.

THE EASTERN CANADA SAVINGS AND LOAN CO.,
LIMITED.
Head Office, 164 Hollis St., HALIFAX, N. S.
MONEY LOANED ON REAL ESTATE.

Capital Authorized	$ 500,000	Capital Paid up	$100,500
With power to increase to	3,000,000	Reserve	11,200
Capital Subscribed	201,000		

Directors—S. M. BROOKFIELD, President; W. C. SILVER, Vice-President; JAMES C. MACKINTOSH, S. S. FORREST, WM. A. BLACK, M. P. P. *Manager-Secretary*—J. A. CLARK. *Bankers*—BANK OF NOVA SCOTIA.

Durling Reuben B, book-keeper, bds Central House, 85 Granville
Durney Hugh, clerk Geo Pyke, bds Dartmouth
Mary, clerk E & K Conway, bds 2 Fawson
Dustan George, book-keeper, bds 85 Granville
George G, jr, book-keeper, h Dartmouth
Harry B, clerk deep water, h Dartmouth
H B, supt I C R terminus, h Dartmouth
DUSTAN REV. JOHN F., presbyterian, h n e east side Gottingen. (Phone 874)
Dwyer Francis, teamster, bds 86 West
James, clerk, h 44 Hollis
John, blacksmith, h 331 Campbell Road
John, caretaker, h Shirley n s
Kate Miss, dressmaker, bds 48 Gottingen
Kate Miss, operator Taylor's factory, bds 6 Blowers
Mary, wid John, bds 118 Queen
Mary T, teacher St Mary's school, h 118 Queen
DWYER MICHAEL, of John Tobin & Co, h Brookside, 71 Spring Garden Road. (Phone 2)
Michael, jr, salesman J Tobin & Co, bds 71 Spring Garden Road
Mortimer, tidewaiter customs, h 86 West
Patrick, bartender, h 75 Queen
Patrick, laborer, h 259 Campbell Road
S Miss, operator Taylor's factory, bds 22 Grafton
Thomas, carpenter, h 6 Blowers
James W, barrack warden, h 61 Agricola
Dymond Alfred G, clerk J B Neily, bds 10 Acadia
William H, foreman blacksmith I C R, h 10 Acadia
Dystant Edward L, salesman Clayton & Sons, h s s Quinpool Road

E

Ead Edward, driver Halifax fire department, h 9 Argyle
James, teamster, bds 12 Salter
John, grocer and feed, 77 Windsor, h 79 do
John, carpenter, bds 240 Upper Water
John J, clerk, bds 238 Upper Water
John Mrs, groceries, 236 and 238 Upper Water, h 240 do
Thomas, stevedore, h 12 Salter
Thomas, jr, teamster, bds 12 Salter
Eagar Frances Miss, teacher private school, 9 Tower Road, h do

DR. E. P. ENNIS, DENTIST, 125 BARRINGTON STREET. Opposite St. Paul's Church.

THE EASTERN TRUST COMPANY.

Subscribed Capital, - - - $200,000.
Paid up Capital, - - - - 50,000.

J. F. STAIRS, M. P., *President.* ADAM BURNS, ROBIE UNIACKE, } *Vice-Presidents.*
B. A. WESTON, *Manager.*

Edgar Jessie Miss, teacher private school, 9 Tower Road, h do
M F, com mercht, Pickford & Black's wrf, h Dartmouth. Phone 421
W H, book-keeper M F Eagar, bds Dartmouth
Eagleton James, painter, bds 139 Hollis
Earle Charles A, seaman, h 49 Cornwallis
John H, stevedore, h 45 North Park
William, weaver C F, bds 45 North Park
Early Patrick, h 16 Grafton
East William T, laborer, h 85r Brunswick

EASTERN CANADA SAVINGS & LOAN CO., Ltd., Joseph A. Clark, Manager and Secretary, 164 Hollis. *See adv. opp.* (Phone 731)

EASTERN OIL COMPANY, Halifax Department, Shatford Bros, agents, 127 Upper Water. (Phone 128)

Eastern Shore Coach Office, 50 Agyle

EASTERN TRUST COMPANY, B. A. Weston, Manager. 60 Bedford Row, *See adv. above.* (Phone 20)

Eastly Albert E, janitor R N S Yacht Club, 11 to 19 Pleasant, h do
Easton Minne, wid Robert, bds Oxford e s
Eastwood Joseph, painter, h Coburg Road s s
O M, fitter Auer Light, h Bedford

EATON & BECKWITH, (B H Eaton, Q C, H L Beckwith) barristers 35 Bedford Row. (Phone 49)
Brenton H, Q C, of Eaton & Beckwith, h Canal, Dartmouth
Emelina, wid Watson, h 148 Robie
James, clerk, bds 51 Bilby

EATON WATSON & SON, (Wm L Eaton) produce and commission merchants, 269 Barrington. (Phone 655)
William L, of Watson Eaton & Son, h 148 Robie
William P, mail clerk C P R, h 45 Carleton

ECHO DAILY, 10 Prince

Eckersley John, chief clerk customs, h Lakeview

EDEN FRANK, boots and shoes, 41 Gottingen, h 68 Russell

Edgar Delmar James, firemen Ungar's laundry, bds 44 West
James, porter I C R, h 44 West
Edgecombe, Herbert, painter Harrison Bros, h Dartmouth
Edmonds Gabriel, milk dealer, h Oxford e s
Richard, teamster, h 118 Agricola
William M, wood turner, h 116 Agricola
Edmundson James, weaver C F, bds 7 Almon
Edwards Alfred T, bds 181 Grafton

— DR. GEORGE H. FLUCK, - DENTIST, —
122 HOLLIS ST., - - Opp. HALIFAX HOTEL.

All kinds of Laundry work handled with care.—POND'S LAUNDRY, 61 Granville Street.

GENTLEMENS' FURNISHING SHOP,

105 Granville Street, HALIFAX, N. S.

First-class English Furnishings, Boys' Clothing.

F. C. ELLIOT.

ESTABLISHED 1856.

Commercial and Legal Stationery, at CONNOLLY'S, Corner George and Barrington Streets.

Edwards David, roofer, h 43 Blowers
D, clerk Scovil & Page, bds 43 Blowers
Edward, blacksmith, h 61-63 Kempt Road
Elizabeth, wid Thomas, h 10 Campbell Road
George, baker, bds s s Edinburgh
Harry A, clerk, h 111 Maitland
James, seaman, h 14 Rottenburg
James R, engineer, h 10 Campbell Road
James S, collector, h 115 Maynard
Janet Miss, variety, 61 Kempt Road, h do
J Fred, clerk Wm Stairs, Son & Morrow, h 35 Hollis
John, laborer, h 296 Barrington
John, pilot S S Mascot, h 21 Gray's Lane
John F, boatman, h 223 Brunswick
John T, customs officer, h 111 Maitland
Joseph, butcher, h 47 Creighton
Philip E, clerk S Cunard & Co, bds 21 Gray's Lane
Richard, blacksmith I C R, h 9 Campbell Road

EDWARDS ROBERT H., of J A Leaman & Co, h 35 Hollis

Tobias, bottle buyer, bds 181 Grafton
William, carpenter, h 6 Woodill
Egan Edward J, gun dealer, 30 Upper Water, h 181 Morris
F James, assistant baggage master I C R, h 74 Sackville
F J Mrs, matron W C T U, h 74 Sackville
James T, clerk, bds 178 South
John, armourer, h Walnut w s
John, driver hose waggon, h 79 Agricola
Joseph L, drug clerk, bds 164 Spring Garden Road
Mary, wid William, dry goods, 59 Gerrish, h do

EGAN THOMAS J., Taxidermist and Gunmaker, 177 Lower Water, h 178 South. *See adv. per index.*

William J, insurance agent, h 164 Spring Garden Road
Ehman Saul L, tailor, h 142 Lockman
Eisenhauer. *See also* Eisner–Isnor.
Henry, shoemaker, bds 24 Duffus
Eisner. *See* Isnor–Eisenhauer.
Albert, machinist, h 114 North
Elizabeth, wid Nathan, h 92 Cornwallis
George H, engineer S S Taymouth Castle, bds 92 Cornwallis
Mary Mrs, grocer, h 187 Creighton
Nathan, clerk, h 92 Cornwallis

☞ KNOWLES sells 1000 pages Letter Books for $1.05 ☜

ELLIOT & HOPSON,

Architects,

No. 58 BEDFORD ROW, - 2nd Floor.

HALIFAX, N. S.

Plans, Specifications, Etc., furnished on Reasonable Terms and at Short Notice.

FREEMAN ELLIOT,

Gents' Furnishings and Clothier.

163 HOLLIS ST., - HALIFAX, N. S.

Eisner Pryor, butcher, h 35 Gerrish
Ralph, butcher, bds 35 Gerrish
William, engineer, h 26 John
William, seaman, h Albermarle
Eithe Alfred, stevedore, bds 284 Upper Water
Eldridge Robert, laborer, bds 79 Duke
Eley William H, saloon, 159 Albermarle, h 157 do
Elford Ada, weaver C F, bds 45 Bloomfield
John, employee C F, h 45 Bloomfield
Thomas, laborer H M D, h 45 Bloomfield
Eli Joseph, truckman, h 183 Creighton
Elliot. *See also* Elliott.
Bertha Miss, nurse V G Hospital, bds do, Tower Road
David, milkman, h Kempt Road w s
ELLIOT EDWARD, of Elliot & Hopson, 58 Bedford Row, h Dartmouth
ELLIOT EDWARD B., man Granite House, 170 Granville, h 230 Robie
ELLIOT F. C., Gents' Furnishings, 105 Granville. *See adv. opp.* (Phone 727)
ELLIOT FOSTER, Gents' Furnishing Store, 105 Granville, h 14 Bland. *See adv. opp.*
ELLIOT FREEMAN, Gents' Furnishings, 163 Hollis, h Church, Dartmouth. *See adv. above.*
Herbert H, clerk, bds 100 Lockman
ELLIOT & HOPSON, Architects, (Edward Elliot, Charles H. Hopson, 60 Bedford Row. *See adv. above.*

J. C. DUMARESQ, Architect, 197 BARRINGTON ST.

Shirts and Collars laundried by hand.

POND'S LAUNDRY, 61 Granville Street.

—T. C. ALLEN & CO., Manufacturing Stationers,—
124 and 126 GRANVILLE STREET.

CONNOLLY'S, Cor. George and Barrington Sts.
Headquarters for Society Stationery.

Elliot H M, Lieutenant R A, R A Park
James F, senr, book-keeper, h 100 Lockman
James F, junr, clerk, bds 100 Lockman
W Birch, tailor, bds 100 Lockman
Elliott. *See also* Elliot.
Collins, clerk Geo Pyke, h Dartmouth
Harry, bricklayer, h 43 Cunard
James, employee A S R, h 83 Campbell Road
James, liquors, Duke cor Grafton, h 46 Duke
John, laborer, h 83 Campbell Road
Joseph W, clerk, bds 56 Queen
Robert D, shoemaker, 50 Birmingham, h 71 Dresden Row
Sarah, wid Edmund, h 35 Pleasant
William, waiter, bds 85 Brunswick
ELLIS ALFRED E., manager Bank British North America, h Dartmouth. (Phone 237)
John, storekeeper A N Whitman, h Murray Place, South w e
Johnson, bds 158 r Brunswick
Joseph, laborer, h 6 Artz Lane
Margaret Mrs, bds Home for Aged, 228 Gottingen
Mary T, school teacher, h 62 Gerrish
Maud Miss, clerk, bds 126 Gottingen
Rhoda, wid David, h 17 Bauer
Thomas, cable operator Direct U S Cable Co, h 71 Cunard
William, wharf contractor, h 17 Bauer
Elm Garden 282 to 288 Robie
Elsdon Miss E W, teacher Albro street school, bds 194 Robie
Frederick L, clerk G M Smith & Co, h 7 North George
James, pensioner, h 194 Robie
Elsey George, temperate drinks, 128 Albermarle, h 126 do
Elvey John E, bricklayer, h 82 Bloomfield
Elward John, laborer, h 296 Barrington
Elwood Mary Miss bds 85 Maitland
Emberley Sarah, wid James, bds 67 West
Emmerson William A, commercial traveller R B Seeton & Co, 12 Smth
Emmett George, waiter city club, h Camp[illegible] Road
EMMETT JOHN H., pork dealer, 88 Gottingen, h 86 do
J William, teamster James Scott & Co, h 9 Waverley Terrace
Engdahl John, engineer, bds Portland House, 30 Buckingham
ENGINE HOUSES, Central, steamer No. 1, hose No. 2, 67 Brunswick; (Phone 57). No 5, 5 Spring Garden Road; steamer, No 3, 52 Queen, (Phone 482); steamer No. 4, 9 & 11 Bedford Row; chemical No 1, ladder, No 1, 35 to 39 Grafton, (Phone 724); steamer No 5, Quinpool Road, (Phone 592); steamer No 2, 138 Maynard, (Phone 23); hose No 4, Islesville, 376 Gottingen, (Phone 483); Union Protection Company, Jacob. (Phone 616)
ENGINEER'S OFFICE, DOMINION, C E W Dodwell, Dominion Engineer, Metropole Building, 191 & 193 Hollis. (Phone 358)
ENGINEER'S OFFICE, CITY, F W W Doane, City Engineer, City Building, 67 to 71 Argyle, (Phone 512)

DAVID KING & CO., 29 BARRINGTON STREET,
AGENTS FOR LION FOUNDRY, GLASGOW, SCOTLAND.

DICTIONARIES, (100,000 Words,) - Price $1.00,
At Methodist Book Room, 141 Granville Street.

ENGINEER'S OFFICE, PROVINCIAL, Dr Martin Murphy, Provincial Engineer, Province Building, Hollis. (Phone 44)
English Mrs Edward, variety, h 216 Upper Water
James, plasterer, bds 40 Upper Water
James P, teamster, h 73 Maynard
Louis, laborer, h 166 Creighton
Valentine, printer, bds 40 Upper Water
Ennis. *See also* Innis
ENNIS DR E. P., Dentist, 125 Barrington, h Bedford. *See marginal lines.*
Walter, butcher, h 248 Maynard (extension)
EQUITABLE LIFE ASSURANCE SOCIETY, Queen Building, 177 Hollis, B. A. Fielding, Manager for Maritime Provinces, W. B. Kellogg, Cashier. *See front cover.* (Phone 202B)
Erb Ephraim, of Ephraim Erb & Co, h Pleasant, Dartmouth
Ephraim & Co, (Ephriam Erb, W B Rankine,) brokers, millers and manufacturers agents, 73 Upper Water (Phone 442)
Ernest Andrew, carpenter, h 127 North
Ernst Michael, seaman, bds 23 Belle Air Terrace
Ervin. *See* Erwin—Irwin—Irvine
Leonard, electrical machinist, 9½ Prince, h 122 Maynard
Robert, carpenter, h 31 Bauer
Erwin. *See* Ervin—Irwin—Irvine
David machine man I C R, h 30 Almon
Esdaile Mary, wid John, h 32 South
William F, clerk, bds 32 South
Esperir Rose A, wid John, h Cornwallis Lane
Esplanade, Pleasant, south end
Esson Harriet, wid John, h 15 South
Robert, bds 15 South
Estano Edgar, porter, bds 75 Argyle
Robert, cabinet maker Gordon & Keith, h 174 Lockman
Esther Leo, sewing machine agent, bds 6 Hurd's Lane
Etter Joseph, house builder, h 18 Young, (East)
Peter, coal agent, h w s North Church
S J, jeweller and watchmaker, 199 Barrington
Eureka House, John Coleman, 40 & 42 Upper Water
EUROPEAN HOTEL, James Salterio, 270 & 272 Upper Water
Eustace. *See also* Huestis
Joanna Miss, h 44 Creighton
Evane Abaigal, wid James E, h 114 Agricola
Catherine, wid Thomas, h 5 Morris
EVANS CHARLES A., Resident Secy. Queen Insurance Co., 177 Hollis, h 36 Inglis. (Office Phone 225, Residence Phone 990)
Eleanor, wid William, bds Rockingham
Eli, carpenter, h 203 Agricola
Elizabeth, wid Wm, h 40 Buckingham
George, ferryman, h 2 Union
George U, of Gilmour & Co, h 148 Gottingen
Henry M, express messenger, bds Cameron House, 10 North

DR. E. P. ENNIS, DENTIST, 125 BARRINGTON STREET. Opposite St. Paul's Church.

POND'S LAUNDRY.—The Neckbands are not torn off your Shirts.—Telephone 999.

— CUT FLOWERS FOR ALL SEASONS. —
NOVA SCOTIA NURSERY, LOCKMAN STREET.

Evans James, shoemaker, h 70 Albermarle
James, driver street railway, bds 203 Agricola
John, blacksmith, h 116 Hollis
Joseph, stevedore, h 10 Salter
Joseph, laborer, bds 200½ Upper Water
Laura A, wid Howard, h 30 South Park
Louis, stevedore, h 412r Upper Water
Nathaniel, boiler maker, h 294 Gottingen (Phone 833)
Nathaniel, jr, clerk, bds 294 Gottingen
Robert, carpenter, h 26 George
Robert, second hand dealer, 34 Gottingen, h do
Robert K, stonecutter, h 94 Sackville
Robert K Mrs, refreshments, 96 Sackville, h 94 do
Shelah, night watchman, h 2 Morris
Susan Miss, bds 64 Gerrish
Thomas, private watchman, h 5 Gottingen
William, laborer, h 20 Maitland
William, truckman, h 54 Maitland
William H, night watchman, h 15 Gottingen
Everett Charles W, lieutenant R A, h 81 Victoria Road
Ewart F R, lieutenant King's regiment, Wellington Barracks
Ewing David H, clerk M O Crowell, bds 33 North Park
George, porter Revere House, bds 20 to 26 North
James H, engineer SS Harlaw, bds 33 North Park
John J, supt engineer Pickford & Black, h 33 North Park
John J Jr, engineer SS Halifax City, bds 33 North Park
Examining warehouse customs, 245 to 249 Hollis
EXHIBITION BUILDING, 142 to 158 Tower Road. (Phone 355)

F

Fader Albert, of Fader & Co, h 109 Barrington
& Co (A Fader, Jane Fader) fish dealers, 30 Bedford Row. (Phone 503)
Amos, butcher, h n e Gottingen w s
Charles, teamster Outhit, h Maynard extension
Chas H, plasterer, h Agricola cor Bloomfield
George A, contractor, h Ontario cor Maynard
Henry A, mason, bds Maynard cor Ontario
Henry C, plasterer, h 224 Agricola
Jane, of Fader & Co, h 109 Barrington
Jacob, foreman A S R, h 105 Roome
Samuel L, clerk, bds 120 Barrington
William, teamster, bds 109 Barrington
Fagan. *See* Fegan
Fagg Henry, storekeeper J Tobin & Co, h 25 Brunswick
Fahey. *See also* Fahie
Edward P, grocer, 354 Upper Water, h 356 do
Joanna, wid Patrick, grocer, city wharf, Lower Water, h do
Matthew, laborer, h Rockingham
Michael J, gardener, h 18 Gray's Lane
William, laborer, bds 152 Campbell Road

Stationery by Wholesale at CONNOLLY'S, Corner George and Barrington Streets.

WHO SELLS CENTRIC PENS?—KNOWLES.

——BIBLES, PRAYER AND HYMN BOOKS,——
AT T. C. ALLEN & CO.'S, Direct Importers, 124 and 126 Granville Street.

Fahie. *See also* Fahey
A Miss, operator N S Telephone Co, bds 141 Gottingen
Bride Miss, employee Clayton & Sons, bds 141 Gottingen
Edward, porter I C R, h 141 Gottingen
Edward J, book-keeper, bds 141 Gottingen
James, machinist W & A Moir, h 66 Argyle
James, engineer fire department, h 108 Argyle
John, shipping clerk, bds 44 Buckingham
John L, h 19 Gray's Lane
K Miss, operator N S Telephone Co, bds 141 Gottingen
Mary Miss, h ½ Cornwallis
M Miss, operator Taylor's factory, bds 93 Cornwallis
Patrick A, contractor, bds American house, 230 Argyle
S F Mrs, h 172 Grafton
Thomas, printer, h 141 Gottingen
Thomas L, clerk, h 44 Buckingham
Fahnerdt. *See also* Fannerd
Bertha Miss, clerk, bds 159 Lower Water
Maggie Miss, h 159 Lower Water
Fair. *See* Phair
Fairbanks Cassie Miss, h 67 Queen
Charles R, real estate agent, 91 Hollis, h 17 Maynard
Edwin C, clerk Prov Secretary's office, h 20 South Park. (Phone 622)
Elizabeth A, wid Charles W, h 17 Maynard
Harry G, physician, h 20 South Park
James P, com traveller Murdoch's Nephews, h 17 Maynard
L Miss, lending library, 101 Hollis, bds 94 Pleasant
Fairgreve Robert S, brewer, h 136 Lockman
Fairview Hotel, John F Gough, prop Fairview
Falconer. *See also* Faulkner
James, laborer, h 188 Barrington
John, laborer, bds 228 Lower Water
FALCONER REV. R. A., prof Presbyterian College, Pine Hill, h w s Francklyn
Fannerd. *See also* Fahnerdt
James, laborer, h 114 r Hollis
Fanning Charles, h 113 Gerrish
John, sea captain, h 141 Lockman
Margaret, wid William, bds 201 Pleasant
Fanshaw James W, musician, h 68 Albermarle
Farley Joseph, coal merchant, h 21 North George
Farmer George, painter, h 168 Creighton
George Jr, painter, h 49 Bilby
Harry, plumber, bds 168 Creighton
Mary Miss, tailoress, bds 168 Creighton
Farmers' Hotel, Harry Gray prop, 37 Buckingham (Phone 604)
FARQUHAR BROS., (James Farquhar, Robert Farquhar) tinsmiths, plumbers and gasfitters, 15 Barrington. (Phone 850)
Elizabeth, wid James, h 181 Lockman

— DR. GEORGE H. FLUCK, - DENTIST, —
122 HOLLIS ST., - - Opp. HALIFAX HOTEL.

We don't break the Points off your Collars. - POND'S LAUNDRY, Telephone 999.

FEDERAL LIFE ASSURANCE CO.,
OF HAMILTON, ONT.
Guarantee Capital, - - $700,000.
FULL GOVERNMENT DEPOSIT for Protection of POLICY HOLDERS.
M. B. HUESTIS, Manager for Nova Scotia.
G. A. HUESTIS, Special Agent.
OFFICE: 24 PRINCE STREET, - HALIFAX.

DANIEL FAULKNER,
—DEALER IN—
Boots and Shoes.
CUSTOM WORK AND REPAIRING PROMPTLY ATTENDED TO.
Telephone 879. 23 Spring Garden Road, - HALIFAX.

Commercial Forms and Legal Blanks at CONNOLLY'S, Corner George and Barrington Sts.

FARQUHAR, FORREST & CO. (Alexander Forrest) **Bankers & Brokers, 173 Hollis.** *See adv. opp.* (Phone 286)
James, of Farquhar Bros, h 39 Granville
James A, capt SS Harlaw, h 33 South
James A jr, student, bds 33 South
Margaret, wid George, h 39 Granville
Peter, tinsmith, bds 39 Granville
Robert, of Farquhar Bros, h 39 Granville
Farquharson John, h 106 Brunswick
W O, student, bds 106 Brunswick
Farrant J St V C, cable operator, bds 21 South
Farrell Charles, driver, h 38 North
Charles, laborer, h 97 and 99 Grafton
Dominick, bds Queen hotel
FARRELL EDWARD, physician & surgeon, 48 Morris, h do. Phone 265
Edward D, student, bds 48 Morris
Ellen, wid John, h 38 North
Henry, laborer, h 20 Maitland
Henry, carriage builder, h 96 Hollis
John, printer, bds 130 Hollis
John W, paint maker Henderson & Potts, h 23 Sullivan
Jonas, employee A S R, h 60 Russell
Mary, wid John, h 13 Bauer
N, spinner Cotton Factory,
Paul, liquors, 130 Queen, h 17¾ Spring Garden Road
Thomas, mason, h 148 Grafton
Vincent F, mgr lubricating section Eastern Oil Co, Hfx department, 127 Upper Water, h 56 Morris
Farrer DeBlois, clerk, bds 225 Agricola
Leonard J, bakery, 225 Agricola, h 227 do
Farrow Robert H, laborer, h 20 Maitland

DAVID KING & CO., - - - 29 Barrington Street.
Latest Improvements in Bath and Water Closet Fittings.

A. FORREST.

FARQUHAR, FORREST & CO.,

Bankers and Brokers,

173 HOLLIS STREET, - HALIFAX, NOVA SCOTIA.

AGENTS FOR

The ROYAL INSURANCE COMPANY,

OF LIVERPOOL, ENGLAND.

Fauchea Ephraim, carpenter, h Sackville
Faucher Charles, laborer, h 6 Gerrish Lane
Faulkner. *See also* Falconer.
A, salesman, h Dartmouth
Archibald, carpenter and roofer, h 51 Creighton

FAULKNER & CO., (G. E. Faulkner, J. Fraser Cameron),
INSURANCE AND INVESTMENT AGENTS,
152 Hollis Street, (Phone 460). **Representing the**
Western Assurance Co. of Toronto;
The Manchester Fire Assurance Co., Manchester, G. B.;
Canada Accident Assurance Co;
Dominion Building & Loan Association.

FAULKNER DANIEL, Boots & Shoes, 25 Spring Garden Rd., h 20 Henry. *See adv. opp.* (Phone 879)

FAULKNER GEORGE E., of Faulkner & Co, h 49 South Park
James, laborer, h 188 Barrington
W J, employee Ungar's, h Blowers
Fawson Emmett, employee A S R, h 58 Russell
Frances, wid John, h 58 Russell
James, employee A S R, h 24 Russell
Maud Miss, employee Clayton & Sons, bds 24 Russell
Fay W B, clerk, bds 30 South Park

FEARON JAMES, principal Deaf & Dumb Institution, bds 15 North

FEDERAL LIFE INSURANCE CO., M. B. Huestis, manager, 24 Prince. *See adv. opp.*

Feeley Francis, laborer, h 103 Kempt Road
James, employee A S R, bds 103 Kempt Road
Minnie, employee C F, bds 103 Kempt Road
Feetham Andrew, employee I C R, bds 47 Veith
James, plumber, bds 47 Veith
John, porter I C R, bds 47 Veith
Susan, wid Evans, h 47 Veith

— **DR. GEORGE H. FLUCK, - DENTIST,** —
122 HOLLIS ST. - - OPP. HALIFAX HOTEL.

POND'S LAUNDRY.—Try us with your next Laundry. We can please you.—Telephone 999.

NOVA SCOTIA NURSERY, - LOCKMAN STREET,
Plants and Cut Flowers for all Purposes.

Pure Irish Linen and Flax Note Papers at CONNOLLY'S, Cor. George and Barrington Sts.

Fegan Dennis, laborer, h 181 Albermarle
James, carpenter, h 82 Tower Road
John, painter, bds Aberdeen Hotel, 42 Argyle
M A Miss, book-keeper bds 96 Victoria Road
Samuel, marble cutter, bds 57 Sackville
William, mason and plasterer, h 96 Victoria Road
William R, carpenter, bds 96 Victoria Road
Felicitas Sister, Halifax Infirmary, 14 Barrington
Felix Sister, teacher Young St School, bds Convent, cor Kaye & Gottingen
Fellows George, laborer, h 254 Robie
Fells Margaret, wid John, bds 1 Prince William
Fenerty Archibald, carpenter I C R, h 198 Lockman
Arthur, clerk customs, h 98 Sackville
Arthur W, employee A S R, h 28 Russell
Lawson E, shovel manufacturer, s s St Margaret's Bay Rd, h Brookdale, s s do. (Phone 58)
Sarah, wid James W, h 104 Queen
Sarah J, wid Wellington, h 42 Kaye
Stanley, employee A S R, h Longard Road
Thomas, brakesman I C R, bds 42 Kaye
Fenlen Margaret T Miss, variety, 124½ Cunard, h do
Fenn Samuel, chief clerk Direct U S Cable Co, h 32 Church. (Phone 625)
Fenton & Co, bakers and confectioners, 105½ Gottingen
E J, groceries and feed, 61 and 63 Gerrish, h 65 do. (Phone 424)
Frederick, hackman and grocer, 101 Lockman, h 99 do
James W, laborer, bds 65 Almon
Ferguson Aaron, printer, h 18 Rottenburg
Albert E, carpenter, h 79 Almon
Alexander, laborer, h 55 Wellington
Alexander, engineer, bds Cameron House, 10 North
Alexander, boiler maker, h 17 Cornwallis
Carrie Miss, h 54 and 56 Prince
Catherine, wid William, bds 177 Hollis
George W, bds 41 Victoria Road
Henry, laborer, bds 19 Artz Lane
Ira St Clair, printer, h 18 Rottenburg
James, plumber, h 9 Argyle
James W, laborer, h 506 Upper Water
John, grocer, 112 Kempt Road, h 107 Almon
FERGUSON JOHN E., of Whelan & Ferguson, h 120 Maitland
John J, engineer S S Greenwood, h 170 Spring Garden Road
John L, clerk, bds 506 Upper Water
Joseph, Vancover House, 200 and 202 Upper Water
Kenneth, dry goods, 213½ Brunswick, bds Albion Hotel
Walter, laborer, bds 506 Upper Water
Wm H, col agency, 166 Hollis, h Pleasant, Dartmouth. (Phone 929)
Fernandez John, cook A C Whitney
Ferns Annie K, wid Major Gore, h 9 Creighton
FERRIE W. B., Secretary Canada Life Assurance Co., 169 Hollis, h 10 Morris. (Office Phone 322, residence 290)

☞ **Leather Goods at right prices, at KNOWLES'.**

GOSPEL HYMN BOOKS, at Methodist Book Room,
141 Granville Street.

Ferris Charles, bottler Whelan & Ferguson, h 79 Maitland
George, clerk, h 8 Letson's Court
George, employee W H Donovan, bds 8 Letson's Court
John, laborer, h 152 Lower Water
T Gordon, clerk D A R, bds 25 Starr
William, blacksmith, h 8 Letson's Court
Fidler James, bds 69 Maynard
Pauline L M, stenographer, bds 264 Gottingen
Robert, harness maker, h 894 Gottingen
Stanley W, clerk, bds 264 Gottingen
William B, contractor, h 264 Gottingen
Fielding A C, clerk, bds 77 Gottingen
FIELDING B. A., manager Equitable Life Assurance Society, Queen Building, 177 Hollis, bds Queen Hotel. *See front cover.* (Office, Phone 202b, residence, 855)
FIELDING CLIFFORD H., physician, 83 Hollis, h Bedford
FIELDING GEORGE H., stipendiary magistrate, City Hall, h Rockingham. (Phone 793B)
William H, clerk, bds Dartmouth
FIELDING HON. W. S., provincial secretary, office Prov Building, h 117 Spring Garden Road. (Office, Phone 141, residence, 54)
Fields Melissa Miss, stenographer, bds 170 Argyle
Fife Adam Mrs, bds Home for Aged, 228 Gottingen
Filleul Fanny, wid Phillip, h 11 Russell
Fincham Major H G, A C G of O, h 6 Carleton. (Phone 997)
Findlay. *See also* Finlay
Alexander, tinsmith, h 240 Maynard extension
George, driver Dom Express, h 25 Gerrish
George Jr, clerk, bds 25 Gerrish
George, employee A S R, bds 23 Bloomfield
George R, cooper, h 128 Gottingen
James, teamster, bds 23 Bloomfield
John, cooper, bds 23 Bloomfield
John, boat builder, h 180 Agricola
John, fisherman, h 164 Lower Water
Murdoch, teamster, bds 323 Brunswick
Richard, employee I C R, h 23 Bloomfield
Richard, printer, bds 180 Agricola
Thomas, billiard marker, bds 23 Bloomfield
William, storekeeper Cunningham & Curren, h 323 Brunswick
William Jr, truckman Cunningham & Curren, h 35 Prince
William, clerk, bds 180 Agricola
Finlan[illegible]ames, printer, h 62 Dresden Row
John A, carpe[illegible]ter, h 73 Cornwallis
Finlay. *See also* Findlay
Andrew J, grocer and liquors, Rottenburg cor Birmingham, h 24 Lucknow. (Phone 75)
George, machinist W & A Moir, h Dartmouth
George H, printer T C Allen & Co, h 269 Robie

DAVID KING & CO., - - - 29 Barrington Street.
PLUMBERS AND SANITARY ENGINEERS.

POND'S LAUNDRY, 61 Granville Street - - - Telephone 999.

—T. C. ALLEN & CO., - BOOK-BINDERS, &c.—
124 and 126 Granville St. | Ask for Quotations.

Pocket Books, Purses, and Card Cases, at CONNOLLY'S, Corner George and Barrington Sts.

Finlay James, grocer and liquors, 125 Pleasant, h 127 do. (Phone 594)
Katie Miss, tailoress, bds 13 Harris
Murdock, driver, h 323 Brunswick
William J, clerk, bds 127 Pleasant
Finn Peter, seaman, h 28 Gray's Lane
FINN WILLIAM D., Physician and surgeon, Medical Examiner for Halifax and Dartmouth, office 100 Argyle, h do. (Phone 759)
FIREMEN'S CLUB ROOMS, 140 Maynard and 67 Brunswick
Fisher Alexander, tinsmith, h n s Chebucto Road
Catherine, wid James, bds n s Chebucto Road
Charles H, laborer, h 18 Rottenburg
Daniel, can maker, h n s Chebucto Road
Edward, tinsmith, h 32 Maitland
Elizabeth, wid John D, h 15 Moran
Ellen Miss, h 35 Cunard
H K, bds Halifax hotel
James, laborer, h n s Chebucto Road
John, employee Hillis' foundry, h 1 Duffus
Joseph P, laborer, h 28 Grafton
Patrick J, eng Herald office, h 28 Grafton
Richard Mrs, h 5 Brussells
S R, clerk MacDonald & Co, bds 208 Agricola
William, marine engineer, h r 10 Lockman
William, fireman, h 163 Brunswick
William D, 2nd hand goods, 208 Agricola, h do
William J, blacksmith, h 126 Grafton
W J, Italian Consul Gen, 162 Hollis, h 27½ Tower Road
Fishwick Elizabeth, wid Frederick W, h 12 Bland
Fishwick's Express, John E Foster, agent, 239 Hollis. (Phone 4b)
Fitch Simon, physician, bds 121 South Park. (Phone 1018)
Fitzgerald Catherine, wid Richard, h 34 Compton Avenue
Eva R, nurse V G hospital, bds do, Tower Road
Frank, marble cutter, h 40 Creighton
James A, clerk, bds 40 Creighton
John, h Robie
John, engineer SS Acadia, bds Upper Water
John, drug clerk, bds 40 Creighton
John, tel lineman, h 170 Hollis
John, carpet layer, h 2 Dufferin Terrace
FITZGERALD JOSEPH G., head manager Singer Sewing Machine Co, 195 Hollis, h 19 Church
Mary, tailoress, bds 170 Hollis
Mary, wid James, h 40 Creighton
Michael, stone cutter, h 135 North
Michael, laborer, h 208 Albermarle
Minnitt J, teller Bank of N S, h 97 Gottingen
Rebecca, wid Michael, h 64 Maitland
FITZGERALD RICHARD, prop Pictou House restaurant, 32 and 34 Salter, h do. (Phone 782)
S L Miss, book-keeper, h 85 Birmingham

DR. E. P. ENNIS, DENTIST, 125 BARRINGTON STREET. Opposite St. Paul's Church.

— FLORAL DESIGNS FOR ALL OCCASIONS, —
Nova Scotia Nursery, Lockman Street.

Fitzgerald Thomas, tobacconist, bds 76 Agricola
William, employee crockery store, h 60 Kempt Road
William, carriage builder, 19 Argyle, h 19 Maynard
William H, engineer SS Acadia, bds 35 Cornwallis
Fitzhenry John R, tailor, h 30 Gottingen
Michael J, cooper, h 135 Cunard
Fitzmaurice Annie, wid James, tailoress, h 188 Albermarle
Margaret, bds 67 Sackville
Susan Miss, bds 31 East Young
Thomas, carpenter, h 31 East Young
Fitzpatrick George, clerk, bds 90 Lockman
John, clerk Black Bros & Co, bds 90 Lockman
John, policeman, h 357 Brunswick
Kate, wid David, Newfoundland house, 320 Upper Water
Michael, truckman, h n e Campbell Road w s
Patrick, laborer, h 10 Salter
William, storekeeper Geo E Boak & Co, h 90 Lockman
Flack Sarah, wid Andrew, bds 92 Kempt Road
Flaherty. *See also* O'Flaherty
Hugh W, painter, bds 67 Dresden Row
Robert W, carpenter, h 67 Dresden Row
Flannigan & Adderley, tailors, 426 Upper Water
Amelia, wid Dennis, h 116 r Hollis
Edward, carpenter, h 29 Young or Islesville
Edward J, brushmaker, bds 29 Young or Islesville
Frank T, pipe fitter MacDonald & Co, h 29 Young or Islesville
James P, carpenter, h 164 Argyle
John, bartender, bds 7 Granville
John, clerk, bds 116 r Hollis
Roderick, of Flannigan & Adderley, bds 1 Maitland
Martin, laborer, h 102 Grafton
Thomas, teamster, h 102 Grafton
William C, weaver C F, bds 29 Young or Islesville
Flavin Catherine Mrs, boots and shoes, 35½ Gottingen, h 35 do
FLAVIN JAMES P., Boston Hotel restaurant, 146 & 148 Hollis, h do
John F, clerk, bds 35 Gottingen
John, fireman I C R, bds 231 Campbell Road
Margaret Miss, school teacher, bds 35 Gottingen
Mary Miss, h 331 Campbell Road
Michael, engine cleaner I C R, bds 231 Campbell Road
Sarah, wid David, grocer, 5 Sullivan, h do
Walter, sea captain, bds 148 Hollis
FLAWN GEORGE L., proprietor Victoria House, 82 & 84 Granville
Fleischman & Co, yeast, G E Ritchie, manager, 53 Birmingham
Flemming Alex, customs officer, h Sackville, Nova Scotia
A Miss, operator N S Telephone Co
Ann, wid John, h 28 George
Bridget Miss, bds 330 Campbell Road
Catherine, wid Daniel, h 104 Birmingham

DAVID KING & CO., 29 BARRINGTON STREET.
— TINSMITHS AND PLUMBERS. —

POND'S LAUNDRY.—The Neckbands are not torn off your Shirts. — Telephone 999.

STAR SERIES BOOKS, | Methodist Book Room,
——141 GRANVILLE STREET.——

All the Latest Novels at CONNOLLY'S, Corner George and Barrington Streets.

Flemming Florence M, dressmaker, bds 204 Albermarle
Francis, confectioner, 257 Pleasant, h 255 do
FLEMMING HORACE A., local manager bank N S, h 18 Bland (Phone 933)
James, hostler, bds 204 Albermarle
James T, shoemaker, h 204 Albermarle
Jane, bds 204 Albermarle
John, of Bentley & Flemming, h 55 Spring Garden Road
John, captain S S Ulunda, h 232 Gottingen
John C, carpenter, h 181 Maynard
Joseph M, farmer, h n s Bayer's Road
Joseph M, jr, milkman, bds n s Bayer's Road
Julia, wid Peter, variety, 154 Lower Water, h do
Margaret, wid John, h 330 Campbell Road
Michael, seaman, h 231 Brunswick
Patrick, laborer, h 279 Campbell Road
Peter C, hackman, Harvey, h 11 Salter. (Phone 325)
Sanford Dr., h Blenheim Lodge, w s Oxford, N W Arm
William, sparmaker, bds 55 Spring Garden Road
William, hostler, bds 204 Albermarle
William, trader, h 220 Maynard
William J, pilot, h 30 Queen
Fletcher Frank, shipwright H M Dockyard, bds 50 Maitland
Kate Miss, teacher school for blind, bds 50 Maitland
Lois Miss, stenographer, bds 50 Maitland
Maria J, wid George, h 50 Maitland
M E, stenographer and typewriter, bds 50 Maitland
Flett James, book-keeper Mail office, bds 108 Tower Road
FLETT JOHN A., of Kane, Flett & Co, bds 13 Morris
Flick Hugh E, book-keeper R B Seeton & Co, bds 26 Brunswick
Flinn. *See also* Flynn
Andrew H, manufacturer's agent, Room, 17, Bedford Chambers, Bedford Row, h 29 Almon
Annie Miss, housekeeper, bds 196 Argyle
Archibald, laborer, bds 174 Argyle
Arthur, tinsmith, bds 174 Argyle
Catherine, wid James, h Quinpool Road n s
Dennis, printer, h west side Oxford
Elizabeth, wid Edward, bds 202 Campbell Road
Ellen C, wid J, h 24 Hurd's Lane
Frederick J, hair dresser, bds 174 Argyle
James, restaurant, 64 & 64½ Cornwallis, h do
James, clerk, h 174 Argyle
Jane Miss, tailoress, bds 196 Argyle
John, h 202 Campbell Road
John, foreman A & W Mackinlay's bookbindery, h 190 Brunswick
John, sr, shoemaker, h 196 Argyle
John, jr, painter, bds 196 Argyle
John, mason, h 73 Gerrish
John C, moulder, bds 73 Gerrish

Sample Card of Centric Pens for 15c. at KNOWLES.

BUTTONIERE AND TABLE BOUQUETS.
Nova Scotia Nursery, Lockman Street.

Flinn John H, book-keeper, bds 190 Brunswick
Martin, laborer, h Fairbank's wharf, Lower Water
Martin, grocer, h 93 Grafton
M, clerk, bds Spring Garden Road
FLINN RICHARD J., of Black & Flinn, bds 73 Gerrish
Robert, mason, bds 141 Barrington
Thomas, h 202 Campbell Road
Thomas, laborer, h 174 Argyle
Thomas E, carpenter, h 40 West
Thomas W P, physician, 63 Morris, h do
William P, shoemaker, h 196 Argyle
Flint Elijah, laborer, h 166 Creighton
Jacob, truckman, h 170 Creighton
Joseph H, truckman, h 182 Creighton
Margaret, wid Samuel, h 166 Creighton
William, laborer, bds 166 Creighton
William, porter, bds Dartmouth
Flodin C O, cooper, h 54 Duke
Flood Mary C Miss, tailoress, bds 20 Agricola
Florence Sister, teacher Young St school, bds Convent, cor Kaye & Gottingen
Florida Lunch Rooms, Mrs M A Connors, h 42 Granville
Flowers Edith M, teacher Tower Road school, bds 90 Pleasant
George & Son (Henry Flowers), sailmakers, Jones' whf, Lr Water
Hattie L, teacher Tower Road school, bds 90 Pleasant
Harry, book-keeper, h 90 Pleasant
Henry, of George Flowers & Son, h 90 Pleasant
William A, clerk, bds 90 Pleasant
Floyd James, baker, 438 Upper Water, h 30 Gerrish
James, jr, teamster, bds 30 Gerrish
Fluck Frederick C, book-keeper, bds 96 Inglis
FLUCK DR. GEORGE H., Dental Surgeon, 122 Hollis, h 78 Robie. *See marg. lines.*
FLUCK GEORGE J., hairdresser, 120 Hollis, h 96 Inglis
Flynn. *See also* Flinn.
Eliza, wid William, h 204 Albermarle
Henry, laborer, bds 204 Albermarle
Isabel, wid John, h 204 Albermarle
Richard, laborer, bds 204 Albermarle
Timothy, printer, h 30 Maitland
Foben Henry, stevedore, h 64 Maitland
Maggie, tailoress, bds 64 Maitland
William, cooper, h 7 Creighton
Fogarty James, painter, h 120 Gottingen
Jeremiah, cabinet maker, h 100 Cornwallis
John, teamster, bds 100 Cornwallis
Joseph, painter, h 120 Gottingen
Robert J, telephone inspector, bds 100 Cornwallis
Foley A Miss, operator N S Telephone Co,
Edward, gardener, h 129 Agricola
Edward W, clerk I C R, h 113 Agricola

— DR. GEORGE H. FLUCK, - DENTIST, —
122 HOLLIS ST., - - Opp. HALIFAX HOTEL.

POND'S LAUNDRY.—Try us with your next Laundry. We can please you.—Telephone 999.

—THE—

Forbes Manufacturing Co.,

(LIMITED.)

17 to 21 Bedford Row, HALIFAX, N. S.

Patentees and Manufacturers of

Forbes' Pat. "ACHIEVED" and "ATHLETIC" Skates.

Canner's Tools. Punches and Dies. Vault Doors and Bank Locks. Electrical, Surgical and Scientific Instruments. Type-Writers and Fine Machine Work generally.

—DEALERS IN—

Best makes of American and Canadian Bicycles and Bicycle Sundries,

LAMPS, CYCLOMETERS, Etc.

Sole Agents for Nova Scotia and P. E. Island for the Celebrated "VICTOR" Bicycles.

Ledgers, Journals and Day Books at CONNOLLY'S, Corner George and Barrington Sts.

Foley Francis J, gardener, bds 2 Queen
James, florist, 34 Allen, h do
James, laborer, h 62 Creighton
FOLEY JAMES M., liquor dealer, 244 Lower Water, bds 8 Rottenburg
James W, gardener, h Coburg Road n s
Johanna, wid Matthew, h 154 Lower Water
John, grocer, 21 Cornwallis, h 19 do
John, mason, h 23 Allen
John, laborer, h 74 Gerrish
John, gardener, bds 17 Allen
John, gardener, h Coburg Road
John, senr, gardener, h 2 Queen
John, jr, machinist, h 2 Queen
John C, clerk, bds 8 Rottenburg
Joseph P, clerk, bds 19 Cornwallis
J, corporal A S corps, h Glacis Barracks
Margaret, wid James, h 212 Maynard
Mary A, wid John, h 128 North
Maurice, plasterer, h 17 Allen
Michael, sailmaker, h Shirley n s
Nellie Miss, employee Clayton & Sons, bds 62 Creighton
Robert J, clerk J K Munnis, h 97 Cornwallis
Robert J jr, printer, bds 97 Cornwallis
Thomas, shipping clerk J Tobin & Co, bds 120 Barrington

Le Bon Marche, —KID GLOVE EMPORIUM,— 57 BARRINGTON STREET.

—ANNIE SWAN'S BOOKS, at Methodist Book Room,—
——141 Granville Street.——

Foley Thomas, painter, h 47 George
Thomas, hackman, h 556 Upper Water
Thomas G, painter, bds 2 Queen
FOLEY REV. WM. D.D., Roman Catholic, St Mary's Glebe, Pleasant cor Spring Garden Road
Foot. *See also* Foote
FOOT CHARLES, sexton Brunswick St Methodist Church, h 1 Brunswick Lane
Geoffrey, tide waiter Customs, h West Young n s
Geoffrey Jr, chief steward Beta, bds West Young n s
George, 2nd steward City of Ghent, bds West Young n s
Rachael Mrs, groceries, 12 Brunswick, h 1 Brunswick Lane
Foote. *See also* Foot
Benjamin, laborer, h 10 Union
Lewis, picture agent, bds 10 Union
William, laborer, bds 10 Union
Forbes Anne M, typewriter and stenographer, h N W Arm
FORBES EDWARD P., mechanical supt Forbes Manufacturing Co Ltd, 17 to 21 Bedford Row, h Dartmouth
FORBES FRANK G., of Pearson Forbes & Covert, h 31 South Park. (Phone 284)
FORBES REV. FREDK. D., Roman Catholic, h 311 Brunswick
Hector M, insurance clerk, bds 18 Moran
James, farmer, h w s North Kline
James J, truckman, bds w s North Kline
Jane, wid Simon, h Steven's Lane, 1 Lower Water
FORBES JOHN, manager Forbes Manufacturing Co, 17 to 21 Bedford Row, h 48 South Park
FORBES MANUFACTURING COMPANY, Ltd., John Forbes, Manager, Manufacturers and Machinists, 17 to 21 Bedford Row. *See adv. opp.* (Phone 797)
Mary F Miss, teacher, bds 23 Brenton
Matthew, clerk, bds 123 Hollis
Ralph P, clerk, h 48 South Park
Robert, laborer, h r 48 Lower Water
Sophia A Miss, teacher, bds 23 Brenton
Stewart, striker McDonald & Co, bds Poplar Grove
Thomas, h 23 Brenton
Thomas, insurance clerk, bds 18 Moran
W J, bds 21 South
FORBES WALTER J., secty Forbes Manufctg Co., ltd, h 48 Sth Park
William, grocer, 138 & 140 Grafton, h do
W Noel, traveller Wm Stairs, Son & Morrow, h Dartmouth
Ford Albert, laborer H M D, h 510r Upper Water
Henry, contractor, h 162 Creighton
John, laborer, h 197 Maynard
Joseph, laborer, bds 162 Creighton
Mary, wid John, h 242 Lockman
William H, laborer, h 19 James
FORDHAM ARTHUR, leather dlr, 106 Upper Water, h 19 Creighton

POND'S LAUNDRY, 61 Granville Street
Telephone 999.
DR. E. P. ENNIS, DENTIST, 125 BARRINGTON STREET. Opposite St. Paul's Church.

— NOVA SCOTIA NURSERY, LOCKMAN STREET, —
☎ TELEPHONE 348.

Ford George W, clerk, bds 19 Creighton
John, truckman, h 172 Creighton
Foran. *See also* Forhan
Edward, stevedore, h 26 Cornwallis
Edward, laborer, h 27 Bloomfield
William Edward, employee C F, bds, 27 Bloomfield
Maria, wid John, h 141 Barrington
Forhan. *See also* Foran
Daniel, mason, h 102 Gerrish
Edward, truckman, bds 102 Gerrish
John, truckman, h 172 Creighton
Thomas, of Thos Forhan & Co, h Ravenswood, Dutch Village Road, (Phone 555)
Forhan Thomas & Co, (Thos Forhan, Thos W Forhan) sailmakers and ship chandlers, Pickford & Black's wharf, Upper Water. (Phone 645)
Thomas W, of Thos Forhan & Co, h 9 Brenton
Forrest Archibald A, clerk, bds 22 Tobin
FORREST ALEX., of Farquhar, Forrest & Co, h Fairview, (Phone 248)
Alexander, jr, bank clerk, h Fairview
Arthur S, student, bds, 149 South Park
FORREST & CO., (S S Forrest, Geo Shearer,) canned goods, 28 Bedford Row. (Phone 518)
Ella, employee C F, bds 222 Agricola
Eva, employee C F, bds 222 Agricola
George, engineer, I C R, h 222 Agricola
Isabella Miss, h 269 Brunswick
FORREST REV. JOHN, D. D., President Dalhousie College, h 22 Tobin. (Phone 259)
John, weaver C F, h 28 Young or Islesville
Samuel S, of Forrest & Co, h 149 South Park
William D, student Dalhousie College, bds 22 Tobin
Forrester Esther, wid John, h 185 Albermarle
Forristall Edward, teamster, h Jubilee Road n s
P Mrs, h 78 Victoria Road
FORRISTALL ROBT. T., grocer and liquors, 42 to 46 Birmingham cor Rottenburg, h 78 Victoria Road. (Phone 632)
Richard, grocer, Jubilee Road n s, h do
Forstram Carl, seaman, bds 208 Lockman
Forsythe Annie Miss, tailoress, bds 120 North
Elizabeth B Miss, h Spring Garden Road cor Carleton
George E, com merchant, h 37 Inglis
Margaret, wid James F, h 120 North
Sutcliffe & Co (E B Sutcliffe) wholesale druggists, 153 & 155 Hollis. (Phone 207)
William, grocer, 65 Sackville cor Grafton, h 67 Sackville
Fortune Johanna, wid James, h 12 Creighton
John E, liquors, 111½ Gottingen, h 113 do
Forwell Michael, plasterer, h 148 Grafton
Thomas, mason and bricklayer, h 148 Grafton
Foster A Mrs, asst matron School for Blind, bds do

All the Standard Authors at CONNOLLY'S BOOK STORE, Corner George and Barrington Streets.

Money Made by Buying Stationery at | KNOWLES' BOOK STORE.

J. G. FOSTER, Q. C., Judge of Probate. WILLIAM R. FOSTER.

FOSTER & FOSTER,

Barristers,

3 PRINCE STREET, - HALIFAX, N. S.

Foster Clara Miss, bds 31 Bauer
Daniel, ship carpenter, h 108 Lockman
Edward L, com traveller, h 1 Lower Water
E V B, salesman W H Johnson Co, ltd, h Bedford
FOSTER & FOSTER (J G Foster Q C, Wm R Foster) **Barristers, 3 Prince.** *See adv. above.*
George H, book-keeper, h 192 South
FOSTER JAMES G., of Foster & Foster, Judge of Probate, 4 Spring Garden Road, h Dartmouth
John E, manager Fishwick's Express, 237 Hollis, h 4 Carleton
Lucilla, wid John, bds 110 Maynard
May Miss, bds 72 Albermarle
Mary Miss, of Foster & Rand, h 25½ Barrington
FOSTER MINER T., tea importer, 57 Upper Water, h 435 Brunswick (Phone 676, residence 682)
Foster & Rand (Mary Foster, Annie Rand) corset makers, 25½ Barrington
Ruth, wid John, h 192 South
FOSTER S. R. & SON, Nail Manufacturers, St. John, N. B. *See page 6.*
Viola Miss, corset maker, h 25½ Barrington
FOSTER WM., builder and contractor, 6 to 10 Lawrence, h 8 do
William F, hide and wool stores, McFatridge's wharf, Upper Water, h 110 Maynard
FOSTER WM. R., of Foster & Foster, h Dartmouth
W W, asst city assessor, h 33 Compton Avenue
Foston James, laborer, h 24 Russell
Melinda, employee Clayton & Sons, bds Dartmouth
Fougere Abraham, laborer, bds 46 Lower Water
Alexander, laborer, h Longard Road e s
Annie, employee C F, h Longard Road e s
Charles, seaman, bds 55 Lower Water
Elias, laborer, h 55 Lower Water
Elias Mrs, variety, 57 Lower Water, h 55 do
Jules, laborer, bds 56 Lower Water
Stephen, stevedore, h 97 Lower Water
William J, employee cotton factory, bds Longard Road e s
Found Catherine Mrs, dressmaker, bds 10 Allen
Henry, clerk, bds 10 Allen
William W, bds 29 Birmingham
FOWLER REV. THOMAS, presbyterian, h 239 Pleasant
Fox Alfred, laborer, h 86 Bloomfield

POND'S LAUNDRY.—Collars last longer when laundried by us.—Telephone 999.

Le Bon Marche, LADIES' FINE WHITEWEAR.
57 Barrington Street.

—EXERCISE BOOKS, at Methodist Book Room,—
141 Granville Street.

Esterbrook's, Gillott's and Mitchell's Pens at CONNOLLY'S, Cor George and Barrington Sts.

Fox Bessie, wid Albert, dressmaker, h 55 Cunard
B Miss, bds 172 Grafton
Catherine, wid William, bds 150 Gottingen
Matilda, wid Robert, h 28 Maitland
FOX NEIL, of R Martin & Co, h 153 Lockman
Stanley, clerk, bds 28 Maitland
Thomas, carpenter, h 28 Maitland
William, cleaner I C R, h 357 Campbell Road
Frail Catherine, wid John, bds 433 Barrington
Frain John, laborer h r w s Henry
Fralick James, carpenter, h 36 Birmingham
Frame & Blackadar, (J F Frame, H S Blackadar,) barristers, 171 Hollis
C Miss, teacher school for blind, bds do
Joseph, bds Provincial House, 77 Gottingen
Joseph F, of Frame & Blackadar, bds Albion Hotel
Samuel R, book-keeper, bds 1 Hollis
Silas, carpenter, bds 77 Gottingen
Thomas J, foreman Gas Co, h 160 Brunswick
Thomas J, jr, printer, bds 160 Brunswick
Frampton George, laborer, h 64 Prince
J V, quarter master sergt R E, h Lumber Yard
Francis Adolphus, coal hawker, h 121 Gerrish
Charles J, upholsterer, h 72 Lockman
Ellen, wid Richard, h 142 Creighton
James, employee A S R, h 233 Campbell Road
James J, restaurant, 63 Brunswick, h 61 do
Joseph J, clerk, h 59 Gottingen
Kate, wid William, h 59 Gottingen
Maria Miss, St Joseph's convent, Gottingen, h do
FRANCIS THOMAS H., of T H & W T. Francis, h 72 Lockman
FRANCIS T. H. & W. T., (T H Francis, W T Francis,) **proprietors Whitehall Auction Rooms, Commission Merchants, 31 & 33 Duke, & 102 & 104 Barrington.** *See opp.* (Phone 675)
William, chimney sweep, h 49 Creighton
FRANCIS WILLIAM T., of T H & W T Francis, h 9 North George
Francklyn. *See also* Franklyn
FRANCKLYN GEORGE E., of S Cunard & Co, h "Emscotte," N W Arm. (Phone 59)
George E, jr, bds "Emscotte," w s Francklyn
Franklyn. *See also* Francklyn
Arthur, teamster O'Mullin's, h King's Place
William, teamster, h King's Place, w s
William J, laborer, bds 11 Agricola
FRASER A. MILNE, (of Halifax Printing Co,) manufacturers' agent, 161 Hollis, h 107 Morris. (Phone 347, residence 963)
Albert W, clerk, bds 12 Fawson
Alexander, clerk, bds 185 Pleasant
Alexander, teamster Davidson Bros, h 101 Maitland
Alexander, carpenter, h 6 Charles

DAVID KING & CO., - - - 29 Barrington Street.
IRON SPOUTING AND CONDUCTORS A SPECIALTY.

WHITEHALL, HALIFAX, (Opposite City Hall.)

T. H. & W. T. FRANCIS,

General Auctioneers,

Commission Merchants, Brokers, Appraisers and Real Estate Agents.

Fraser Alexander, laborer, h Longard Road
Alexander Mrs, bds Home for Aged, 228 Gottingen
Allen, printer, bds 9 Albert
Andrew, chief porter Queen Hotel, bds Dartmouth
Archibald, mason, h 44 Macara
Arthur, moulder Hillis foundry, bds 101 Maitland
Arthur E, clerk T A S DeWolf & Son, bds 16 Granville
Bessie Miss, of Fraser & Morris, bds 17 Maynard
B M Mrs, dry goods, 92 Cottingen, bds 17 Maynard
Bros, (J Fraser, R Fraser,) hack stables, 41 & 43 Hollis, (Phone 790)
Charles D, P O clerk, h Coburg Road n s
FRASER CHARLES F., supt Schl for Blind, Morris, h do. (Phone 440)
Cornelius, carpenter, h w s Windsor
Donald, I C R policeman, h 118 Brunswick
Edith Mrs, bds 8 Carleton
F A, clerk Merchants' Bank, bds 185 Pleasant
Frederick W, hackman, bds 6 Fawson
George A, cutter N L McDonald, bds Edward, Dartmouth
George A, bds 16 Granville
George A, milkman, bds 107 Almon
George E, teamster Dom Express, h 9 Albert
George E, clerk, bds 194 Creighton
Harry E, clerk, bds 76 Spring Garden Road
Helen E, wid Angus, h 41 Hollis
FRASER HOTEL, Simon Fraser, proprietor, 122 Argyle
FRASER JAMES, com merchant, 58 Bedford Row, h "Fairfield," N W Arm. (Phone 405, h 90)
James, carpenter, h 3 North Maitland
James A, piano dealer, h 76 Spring Garden Road
Jeremiah, hackman, h 6 Fawson. (Phone 748)
Jessie, wid James, nurse, h 3 North Maitland
John, baker, h 3 Albermarle
John, of Fraser Bros, h 16 Granville
John, mason, bds 44 Macara
J Watson, reporter Evening Mail, h 447 Brunswick
Lottie, wid Charles, h 15 Prince
Matilda, wid John T, h 46 Spring Garden Road
Mary Miss, typewriter, bds 49 Argyle
Mary A Miss, grocer, 47½ Cunard, bds Willow Park
& Morris, dry goods, millinery and dressmakers, 92 Gottingen
Nelson, laborer, bds s s Chebucto Road

All kinds of Laundry work handled with care.—POND'S LAUNDRY, 61 Granville Street.

— DR. GEORGE H. FLUCK, - DENTIST, —
122 HOLLIS ST. - - OPP. HALIFAX HOTEL.

ROSES AND LOOSE FLOWERS mailed to any address.
Nova Scotia Nursery, Lockman Street.

Cor. George and Barrington Streets.

Fraser Peter N, laborer, h s s Chebucto Road
Robert, laborer Gas Co, h 9 Albert
Robert, of Fraser Bros, h 12 Fawson
R G Mrs, bds Home for Aged, 228 Gottingen
Robert W, h 299 Brunswick
Samuel, laborer, h Longard Road e s
Samuel, mason, h 177 Creighton
FRASER SIMON, prop Fraser Hotel, 122 Argyle
Thomas E, bds 41 Hollis
Thos J, of Wm Fraser & Son, h 218 Robie
Wallace H, clerk, bds 76 Spring Garden Road
William, picture agent, bds 30 Buckingham
William, gardener, bds 27 Maitland
William, clerk, bds 118 Brunswick
William, carpenter, h s s Chebucto Road
William, pattern maker Moir's foundry, h 3 North Maitland
William, laborer, bds 188 Albermarle
William J, com merchant, 253 Hollis, h 77 Inglis. (Phone 517)
William M, carpenter, h 3 North Maitland
FRASER REV. WM. M., presbyterian, bds 77 Inglis. (Phone 517)
W & Son (T J Fraser) furniture dealers, 78 and 80 Granville
Frawley Albert, harness maker, bds 55 Maynard
John J, barber, bds 55 Maynard
M A, wid Thomas, h e s Longard Road
Mary A, wid John, h 55 Maynard
Thomas A, harness maker, bds 55 Maynard
William M C, clerk, h 7 Agricola
FRAZEE J. C. P., of Whiston & Frazee, 95 Barrington, h Dartmouth
Freckelton Francis, lather, h 54 Gerrish
George, carpenter, h 105 Agricola
Frecker House, 87 Pleasant. (Phone 716)
Frederick Elizabeth, wid William, h 100 Maynard
George, machinist, bds 11 Welsford
Freedman Nathan, of Hoffman, Robin & Co, bds 92 Upper Water
Freeman Annie L, wid Newton, h 25 Jacob
Annie, wid Snow P, h 53 Brenton
FREEMAN BROS., (Harold S. Freeman, Karl Freeman), **House Builders & Carpenters, 15 Carleton.** *See adv. opp.* Phone 881
FREEMAN E. T., man Can Gen Elec Co, bds Queen Hotel. (Phone 853)
Frank B, clerk Seeton & Mitchell, bds 4 Carleton
George W, clerk, bds 4 Carleton
FREEMAN HAROLD S., of Freeman Bros, h 17 Carleton
Ida M Miss, stenographer, bds 4 Carleton
FREEMAN KARL, of Freeman Bros, bds 56 Queen
Patrick, h 132 Lower Water
Whitman A, clerk F H Reynolds, h 228 Robie
FREEMAN WM. B., of McPherson & Freeman, h 14 Coburg Road. (Phone 957)
Freehill Robert M, book-keeper, h 35 Seymour. (Phone 1025)
Walter C, of Morton, Freehill & Co, h 35 Seymour

CONNOLLY'S CENTRAL BOOK STORE

Gold Pens and Holders at KNOWLES' BOOKSTORE.

H. S. FREEMAN. K. FREEMAN.

FREEMAN BROS.,

Carpenters and Builders,

15 and 17 Carleton Street, - HALIFAX, N. S.

JOBBING PROMPTLY ATTENDED TO.

Telephone No. 881.

French Albert, blacksmith, bds 40 Falkland
Annie Mrs, dry goods, 25 Gottingen. h 25½ do
House, S LeBlanc, 191 and 193 Lower Water
Selby, laborer, bds 40 Falkland
Thomas, carpenter, h 108 Cornwallis
Willis, laborer, bds 40 Falkland
Fripp Eliza, wid Edward, h 1 King's Place
James, car cleaner I C R, bds 1 King's Place
Fripps Michael J, grocer, h 1 Pleasant
Frizzell Alex, blockmaker, McFatridge's wharf, Up Water, h 108 Creighton
Alfred J, baggage master D A R, h 317 Campbell Road
Chas, collector Miller Bros, h 260 Robie
David, blockmaker, bds 108 Creighton
Emma Miss, dressmaker, bds 79 Gerrish
Frost Walter, laborer, h 17 Brunswick
Fruin Walter, stableman, h Albermarle
Fry Abram, com traveller, h 56 LeMarchant
Francis, fancy bakery, 111 Argyle, h 109 do
John, baker, 7 and 9 Dresden Row, h do
Thomas, clerk, bds 52 Bedford Row
William, teamster, h 3 Dufferin Terrace
Fudge George, machinist, h 65 Almon
Jane, wid John, h 65 Almon
Leo, weaver C F, bds 65 Almon
Ruben, laborer cooper shop, bds 53 Campbell Road
Susan, wid William, h 181 Maynard
William, truckman Bauld, Gibson & Co, bds 41 Fenwick
Fuller Alfred, clerk, bds 151 Pleasant
Benjamin, of B Fuller & Son, h 294 Upper Water
Benjamin Jr, of B Fuller & Son, h 294 Upper Water
B & Son (Benj Fuller, Benj Fuller Jr) gen store, 292 Upper Water
Harry, teamster A Wilson & Son, h 151 Pleasant
FULLER HON. H. H., of H H Fuller & Co, h 17 South. (Phone 165)

NOVA SCOTIA PRINTING COMPANY.

CORNER SACKVILLE AND GRANVILLE STS.

HALIFAX, N. S.

Newspaper, Book and Job Printing neatly and expeditiously executed, at lowest rates.

DR. E. F. ENNIS, DENTIST, 125 BARRINGTON STREET. Opposite St. Paul's Church.

Shirts and Collars laundried by hand. - POND'S LAUNDRY, 61 Granville Street.

LADIES' FINE STATIONERY,
AT METHODIST BOOK ROOM - 141 GRANVILLE ST.

School and Family Stationery, at CONNOLLY'S BOOK STORE, Cor. George & Barrington Sts.

FULLER H. H. & CO. (H H Fuller, W C Brine) **Hardware, Wholesale & Retail, 41 to 45 Upper Water.** *See adv. opp.* (Phone 131)
Fullerton Charles, marine engineer, h n s Oxford Avenue
Charles P, law student, bds 115 Pleasant
Fulton Annette, wid Cogswell, bds 6 Chestnut Place
Charles P, barrister, bds 115 Pleasant
FULTON HARLAN, hides and wools, McFatridge's, late O'Connor's wharf, Upper Water, h 85 Cunard
Willard H, barrister, bds 85 Cunard
Fultz A, gasfitter and plumber, 19 Barrington, h 10 Blowers
Bennett E, carpenter, h 19 Cunard
Edmund, clerk, h 180 Gottingen
Florence Miss, clerk, bds 63 Wellington
Frank S, carpenter, h 19 Henry
Joseph H, driver chemical engine, h 43 Blowers
S, gasfitter and plumber, 19 Barrington, h 10 Blowers
Thomas W, machinist, h 139 to 143 Campbell Road
W A, gasfitter and plumber, 19 Barrington, h 10 Blowers
Wm S, clerk (money order) post office, bds 180 Gottingen
Furlong Bridget, wid Wm, bds 102½ Gottingen
Catherine Miss, seamstress, h 15 Victoria Lane
Patrick, bds 101 Jubilee Road
Furness C Mrs, fancy store, 31 Sackville, h 29½ do. (Phone 946)
C F, of Halifax Rubber Stamp Co, h 29½ Sackville
F E F, clerk, bds 29½ Sackville
FURNESS LINE REGULAR PASSENGER AND FREIGHT STEAMERS, Halifax & London, Bedford Chambers, 74 Bedford Row. *See adv.*
FURNESS WITHY & CO., Ltd., Furness Line Steamships, J. H. Hugill, manager, office Bedford Chambers, 74 Bedford Row. (Phone 390) *See adv opp page 105.*
Futcher Mary Miss, dressmaker, bds 219 Creighton
FYSHE THOMAS, mgr Bank Nova Scotia, h 235 Pleasant. (Phone 8)

G

Gabriel Amelia, wid John, h 48 Cornwallis
Charles E, checker, bds 10 North Brunswick Court
James N, postal clerk, h 48 Cornwallis
John, clerk Hessian & Devine, bds 10 North Brunswick Court
John S, storekeeper Hessian & Devine, bds 10 North Brunswick Crt
GABRIEL JOHN W., jeweller & watchmkr, 17 Buckingham, h 21 Allan
Nathaniel, teamster Hessian & Devine, bds 10 N Brunswick Court
Susan, wid Jonathan, h 10 North Brunswick Court
Wm H, teamster Williston, bds 10 North Brunswick Court
Gaetz. *See also* Gates—Gaites
F H, clerk Wood Bros & Co, bds Dartmouth
Harold L, salesman, bds 2 Windsor
Jeremiah A, teamster, h 104 West

DAVID KING & CO., - - - 29 Barrington Street.
Latest Improvements in Bath and Water Closet Fittings.

H. H. FULLER. W. C. BRINE.

H. H. FULLER & CO.,

Mill, Mining and Fishing Supplies.

41 to 45 Upper Water St., HALIFAX, N. S.

SOLE AGENTS FOR NOVA SCOTIA FOR

BOSTON BELTING CO. RUBBER GOODS.

Star Brand Portland Cement.

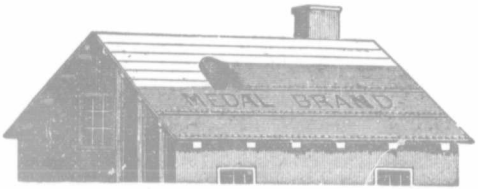

"WIRE EDGE" PAT. FELT ROOFING.

Gage Emma, weaver C F, bds 21 May
James H, weaver C F, bds 21 May
Richard, ensign Salvation Army, h S A barracks, 39 Prince
Richard Mrs, ensign Salvation Army, S A barracks, 39 Prince
Susan, wid Wm A, h 21 May
Wm J, weaver C F, bds 21 May
Gaites L Miss, operator N S Telephone Co, bds 202 Hollis
Gale Theodore, clerk, h 154 Argyle
William, clerk E Davidson, bds 5 Cunard Court
Gallagher Bernard, pilot, h 25 Bedford Row
B J, of Cahill & Gallagher, h 25 Bedford Row
George, confectioner Moir Son & Co
John, teamster, bds 30 Granville
John F, lumber surveyor, h 7 Agricola
William, boatman, h 25 Bedford Row
Gallaway Anthony, teamster, h 160 Maynard
Gallivan Daniel, plumber, h 151 Brunswick
James, laborer, h 68 Dresden Row
Galt Stacia, wid Andrew, h 332 Upper Water
Gamble Annie, wid John, h 22 South Hollis
Daniel A, liquors, 72 Cornwallis, h 70½ do
Robert, waiter, 197 Pleasant
Gammon Herbert, of DeWolfe Son & Co, h 35 Cunard
James, carpenter, h 30 Birmingham

Le Bon Marche,
57 Barrington Street.

FRENCH, ENGLISH, CANADIAN AND AMERICAN MILLINERY.

We don't break the Points off your Collars. POND'S LAUNDRY, 61 Granville Street.

— ROSES AND CHOICE CUT FLOWERS, —
At Nova Scotia Nursery, Lockman Street.

Stephens' and Carter's Inks at CONNOLLY'S, Corner George and Barrington Streets.

Gammon Robert, carpenter, h 109 Dresden Row
Wm, employee H M Dockyard, bds 502 Upper Water
GANDIER REV. ALFRED, Presbyterian, h 97 Pleasant
George, student, bds 97 Pleasant
Gannon James, laborer, h 180 Maynard
GANNON R. E., Express Office,
6 DUKE STREET. TELEPHONE 694.
Goods promptly expressed to all parts of the City.
h 162 Brunswick
Garbarino P, h 18 Jacob
Garde James, piano maker, h 19 Hurd's Lane
Maggie Miss, clerk, h 19 Hurd's Lane
Gardes John, seaman, h Upper Water
GARDENS PUBLIC, South Park and Spring Garden Road
Gardiner. *See also* Gardner
Blanche, weaver C F, bds 95 Almon
H J, teller Merchants Bank, bds 55 Barrington
Sophia, wid Matthew, bds 81 Windsor
Wm, tobacconist, h 95 Almon
Gardis John, seaman, h 114 Brunswick
Gardner. *See also* Gardiner
A J, livery stables, 34 Hollis, h 32 do. (Phone 708)
James, steward Presbyterian College, Pine Hill, Francklyn
Margaret, wid Edward, h 23 North Park
Nelson H, school teacher, h 98 West
Orlando, blacksmith, bds 98 West
Garland Edward, carpenter, bds 29 Cornwallis
Garnett Sarah Ann, wid John, bds 16 Gray's Lane
Starr, boatman, h 16 Gray's Lane
Garnier Louis, boarding house, 91 & 95 Upper Water
Garrett James, baker, h 47 Birmingham
Wm C, baker Scott's bakery, bds 47 Birmingham
Garrety. *See also* Garrity
John H, seaman, bds 127 Upper Water
Garrison Amos, packer, h 28 Compton Avenue
Edward, broom maker, bds 28 Compton Avenue
Henry, clerk, h Charles, extension
Institute, 1 Cogswell
Walter, horse car conductor, h 181 Agricola
William A, customs surveyor, h 20 Compton Avenue
Garrity. *See also* Garrety
Mary, wid Michael, h Louisburg, e s
William, engineer, bds Louisburg e s
Garroway Charles S, clerk, bds 67 Kempt Road
John, employee paint factory, h 67 Kempt Road
Garry Catherine, seamstress, bds 64 Gerrish
GAS COMPANY'S OFFICE, 10 Gas Lane. (Phone 195)
Gas Inspector's Office, Archibald Miller, inspector, 5 George

"NEW YOST" TYPE WRITER beats 'em all.—Agency at KNOWLES.'

HALIFAX CASH STORE.

JOBBERS OF THE FOLLOWING GOODS:

Crockeryware, Woodenware, Hams,
Glassware, Tinware, Bacon,
Chinaware, Groceries, Tea,
E. Plate Ware, Canned Goods, Coffee.
Fancy Goods, Bottled Goods.

We make a Specialty of

ENGLISH AND FRENCH BOTTLED GOODS.

Buy for Cash, and save from 10 to 20 Per Cent.

J. A. GASS & SON,

153 and 155 Granville St. | 70 Upper Water St.

Gascon Florence Miss, housekeeper Ch of Engld coffee rms, 5 Up Wtr, h do
Gasler P Harry, capt A C Whitney, h 15 Allen
Mariam B, wid Carl, h 13 Lockman
Gass Henry, painter, h e s Francklyn
GASS JAMES A., of J A Gass & Son, h 83 Victoria Road. (Phone 652)
GASS JAMES A. & SON, Grocers and China Dealers, 153 and 155 Granville. *See adv. above.* (Phone 413)
GASS J. EDWARD, of J A Gass & Son, bds 83 Victoria Road
Gaston John C, blacksmith I C R, h 19 Roome
Margaret, charwoman, h 68 Albermarle
GASTONGUAY ALFRED O., of Grace & Gastonguay, h 7 Morris
Firmon, of F Gastonguay & Co, h 7 Morris
F & Co, (F Gastonguay,) liquors, 189 Lower Water
Louis A, clerk, bds 7 Morris
Narcisse, book-keeper Hessian & Devine, bds 7 Morris
Omer, liquors, 75 Upper Water, h 7 Morris
Gates. *See also* Gaetz—Gaites
GATES AUSTIN L., of W & A Gates, h 10 Uniacke
Charles R, medical student, bds 50 Robie
F G, clerk, h Dartmouth
George, clerk, bds 198 Hollis
Harold W, traveller Thompson's broom factory, bds 95 North
Wellesley J, music dealer, h 95 North

DAVID KING & CO., - - - 29 Barrington Street.
PLUMBERS AND SANITARY ENGINEERS.

We don't break the Points off your Collars.

POND'S LAUNDRY, Telephone 999.

W. F. GIBBONS,

—GENERAL DEALER IN—

Hay, Straw, Oats & Short Feed of all kinds.

Also: FLOUR AND MEAL.

—— Baiting, Boarding, and Sale Stables.——

81 & 83 ARGYLE STREET, HALIFAX, N. S.

Printing and Book Binding at CONNOLLY'S, Cor. George and Barrington Streets.

GATES W. & A., (A L Gates, W W Gates,) City Music Store, 111 Granville. *See adv. opp.*

GATES WINSLOW W., of W & A Gates, h 95 North

Gaton Maggie Miss, dressmaker, bds 79 Hollis

Gatward Frank, organist St Luke's, bds Lorne House, 81 to 87 Morris

Gauge. *See* Gage.

Gaul Reginald E, prin St Mary's school, h 147 Morris

Gault. *See* Galt.

GAUVIN & GENTZEL, (Geo A Gauvin, Adolph E Gentzel,) photographers, 16 Spring Garden Road. (Phone 692)

George A, of Gauvin & Gentzel, h 29 Tower Road

Gay William, porter, h 188 Albermarle

Gear Rosanna, wid James, h 125½ Dresden Row

Geary Thomas, carpenter, h 116 Maitland

Geddes Alexander, laborer, h Mulberry Lane

Elizabeth, wid William, h 9 Poplar Grove

James, teamster, h 16 Bishop

Thomas, h Mulberry Lane

Geizer Albert, carpenter, h Dutch Village Road, w s

Amos, farmer, h Dutch Village Road, w s

Annie, wid Nicholas, h w s Quinn

Arthur, employee tannery, bds Dutch Village Road, w s

Bessie Miss, dressmaker, bds w s Quinn

Foster, carriage builder, bds 24 Quinn

George, team-ter, bds w s Oxford

James, laborer, bds Dutch Village Road w s

Louis, farmer, bds Dutch Village Road e s

Mark, farmer, h Dutch Village Road e s

Stanley, shovel maker, h w s Dutch Village Road

William, farmer, bds Dutch Village Road w s

Geldert John M, customs official, h Jubilee Road s s

GELDERT JOHN M., jr., barrister, 166 Hollis, h 59 Queen. (Phone 489)

M E, wid D E, h 40 South

Geller Jacob, peddler, h 21 Sarah

Genders John, conductor St Railway, h 10 r Veith

Gentles A E, clerk Union Bank, bds Dartmouth

Arthur W, employee Paint factory, h West Young n s

Gentzel Adolph E, of Gauvin & Gentzel, h 16½ Spring Garden Road

George Catherine, wid Richard, h 4 Birmingham

Cassie Miss, tailoress, bds 122 North

— DR. GEORGE H. FLUCK, - DENTIST, —

122 HOLLIS ST., - - Opp. HALIFAX HOTEL.

A. L. GATES. W. W. GATES.

W. & A. GATES,

City Music Store.

IMPORTERS AND DEALERS IN

Pianos & Organs, Violins, Accordeons, Strings, Sheet Music, Music Books, &c.

111 Granville Street, - HALIFAX, N. S.

George Samuel B, h 33 Creighton
Thomas, porter Albion Hotel, bds 23 Morris
Wm, engineer, h 41 Birmingham
Geplard Thomas, laborer, h s s Dutch Village Road
Gerhardt James H, shoemaker, 110 Gerrish, h 141½ Creighton
Gerrard Edward, pressman, h 178 Argyle
Martin, seaman, h 49 North Park
Mary Ann, wid Thomas, h 178 Argyle
William, printer, bds 178 Argyle
William, teamster, bds 49 North Park
Gerrior. *See also* Girroir.
Edward C, teamster, bds 32 Maitland
Frances, wid Charles, h 32 Maitland
Frederick S, sailmaker, bds 32 Maitland
George W, shoemaker, bds 32 Maitland
Harry, shoemaker, bds 32 Maitland
Joseph, harness maker, h 550 Upper Water
Simon H, shoemaker, bds 32 Maitland
Thomas, shoemaker, 52 Brunswick, h 54 do
Gerrish St Engine House, Geo Saxton, janitor, 138 Maynard. (Phone 23)
Getley Henry, carpenter, h 15 Agricola
Gibb. *See also* Gibbs.
Jessie Miss, dress maker, bds 301 South
Gibbons James A, mason, h 11 Harris
Joseph, clerk Northup & Cossey, bds 7 Tobin
Mary Miss, h 7 Tobin
Thomas, fireman S S Delta, bds do
Thomas L, jeweller, bds Colonial Hotel, 220 Argyle
GIBBONS W. FORRESTER, Feed Store & Boarding Stables, 83 Argyle, h 81 do. *See adv. opp.*
William H, fruit dealer, 243 and 245 Barrington, h w s Oxford
William P, clerk, bds 7 Tobin
Gibbs. *See also* Gibb.
Emily Mrs, h 63 Sackville
George, miller, h 167 Morris
Harriet, wid John, h 167 Morris
Henry E, clerk, bds 63 Sackville
John, miller, h 167 Morris
John, rigger, h 63 Sackville
Lillie Miss, dressmaker, bds 63 Sackville
Michael, drill instructor, bds 25 Argyle

All kinds of Laundry work handled with care.—POND'S LAUNDRY, 61 Granville Street.

JAS. McLEARN & SON, HAY, STRAW, OATS, ETC. 217 and 219 Barrington St.

Artotypes and other Styles of Pictures, AT METHODIST BOOK ROOM —141 Granville Street.—

Blank Books made to order at CONNOLLY'S, Corner George and Barrington Streets.

Gibbs Thomas H, bds 16½ Hollis
William, carpenter, h 301 South
Gibson Alexander, coppersmith McDonald & Co, h 83 Agricola
Almore, printer, bds 186 Barrington
Oxley, carpenter, bds 221 Upper Water
Edwin, carpenter, h 64 Pleasant
Elizabeth, wid Errington, h 64 Pleasant
George, clerk, bds 69 Kempt Road
Henry, shoemaker, h 7 Allen
John, truckman, h 43 East Young
Joseph, house carpenter, h 69 Kempt Road
Marie, wid William, h 186 Barrington
Nellie Miss, bds 206 Lockman
Samuel, laborer, h 9 Brunswick
GIBSON WILLIAM H., city collector, h 192 Creighton
Gideon Catherine, wid William, h 49 Creighton
Giffin Thomas, teamster, h Grafton
Gifford John, teamster, bds 32 Albermarle
Joseph, gardener, h 79 Cornwallis
Josephine, bds 32 Albermarle
Mary, wid Joseph, h 32 Albermarle
William, laborer, h 13 Victoria Lane
William J, truckman, h 176 Gottingen
Giuday Catherine, wid John, h 430 Upper Water
James, musician, bds 31 Cornwallis
Kate, wid John, h 430 Upper Water
Gilding Walter, sergt A S corp, h 63 Wellington
Giles John T, waiter Halifax, h 40 r Gottingen
Richard, waiter Halifax, bds 40 r Gottingen
Samuel, laborer, h 210 Agricola
Thomas, cooper, h 55 Agricola
Gilfoy Alfred, employee C F, bds 108 West Young
Bessie Mrs, h 250 Creighton
Ellen, wid Joseph, h 120 Argyle
Frank, employee C F, bds 180 West Young
Henry, weaver C F, bds 250 Creighton
John, laborer, h 2 Fern Lane
John E, miner, h 108 West Young
Joseph, bds 82 Kempt Road
Patrick, truckman, h 88 Kempt Road
Peter, weaver C F, bds 250 Creighton
Thomas, foreman C F, h 250 Creighton
Thomas, trader, h 83 Albermarle
William, laborer, bds 2 Fern Lane
William, foreman cotton factory, h 250 Creighton
William P, truckman, bds 88 Kempt Road
Gilpie Stewart, clerk, h 7 Almon
Gill Catherine, wid Edward, h 38 Summer
Matthew, waiter Queen hotel, h 7 Granville
Thomas, fireman Gas works, h 34 Albermarle
Gillen Alice, employee Henderson & Potts, bds 10 May

Call up 496a and see what it costs to Bind Books.

NOVA SCOTIA NURSERY, - LOCKMAN STREET,
Plants and Cut Flowers for all Purposes.

Gillen James, employee A S R, bds 95 Campbell Road
James, ship carpenter, h 10 May
James W, teamster, bds 10 May
Thomas, drawbridge tender, h 18 Richmond
Gillespie John, laborer H M Dockyard, h 15 Artz Lane
Thomas, h Atlantic
Thomas Jr, printer, bds Atlantic
Gilliatt William H, sea captain, h 168½ North
Gillis A D, com traveller, bds 87 Pleasant
Angus L, carpenter I C R, h 186 Campbell Road
Annie Miss, h 43 Agricola
Benjamin, clerk, bds 62 Birmingham
Daniel A, policeman, h 218 Grafton
David C, salesman, h 31 Birmingham
Henry, bartender Acadia House, bds 62 Birmingham
Hugh L, carpenter, h 60 & 62 Birmingham
James, carpenter, bds 75 Dresden Row
Jane E Miss, tailoress, bds 62 Birmingham
Margaret Miss, clerk, bds 43 Agricola
Gilmore John M, inspector army schools, h 39 Pleasant
GILMOUR & CO. (George Evans) Fancy Goods, China, Glass, etc, 83 Gottingen
Gilpin Alfred E, clerk Marine Fishery Dept, bds 86 Queen
GILPIN VERY REV. EDWIN D.D., Dean Church N S Diocese, h 86 Queen
GILPIN EDWIN, JR., deputy commissioner and inspector of mines, Provincial Building, h 36 South
Edwin Louis, student, bds 36 South
Girodo Frederick, plumber, h 43 Fenwick
Girroir. *See also* Gerrior
Daniel, hairdresser, 49 Sackville, h 166 Spring Garden Road
Edward L, law student, bds Clifton House
Glacis Barracks, Cogswell
Gladney Michael, bartender, bds 148 Hollis
GLADWIN CHARLES H., of Gladwin's stationery store, 90 Granville, h 90 North. (Phone 910)
Edmund F, clerk, bds 90 North
Robert D, clerk I C R, h 74 North
GLADWIN'S STATIONERY STORE, C H Gladwin, 90 Granville, (Phone 910)
Glanville Samuel, shoemaker, bds 186 Upper Water
Glasel Herman, cashier Ungar's laundry, bds Halifax hotel
Glasgow Sarah Miss, h 11 Artz Lane
Glassey John, of Kelley & Glassey, h 96½ Creighton. (Phone 1031)
William, clerk, bds 95½ Creighton
Glawson Edward, shipwright, h 105 Gerrish
William, bartender, h 127 Morris
Glazebrook Agnes, wid Robert, h 1 Wellington
Charles, pilot, h 33 Lockman
Charles W, printer, h 5 Maitland

POND'S LAUNDRY.—The Neckbands are not torn off your Shirts. —Telephone 999.

JAMES HALLIDAY. | FINE TAILORING, | 229 Barrington St.

Pocket Bibles from 30c. to $1.00, at Methodist Book Room,
— 141 GRANVILLE STREET. —

Burns' & Oats' Edition of Catholic Prayer Books at CONNOLLY'S, Cor. George & Barrington Sts.

Glazebrook Francis, clerk, h 16 Dresden Row
George, clerk, bds 33 Lockman
James W, laborer, h 185 Grafton
John, stone cutter, h South Kline w s
John G, barber, h 5 Maitland
Maggie, tailoress, bds 185 Grafton
Maude Miss, tailoress, bds 185 Grafton
William, laborer, h 13 Grafton
Gleason Mary A, wid Michael, h 11 Maynard
Lizzie Miss, librarian C of E Institute, bds 11 Moran
William, customs officer, h 11 Moran
GLEBE HOUSE, Pleasant cor Spring Garden Road. (Phone 816)
Glencross James, shoemaker, 85½ Gerrish, h 17 Gray's Lane
Glendinning Helen, wid Rev A, h 269 Brunswick
Glenn Thomas, foreman N S cigar factory, h 36 Brunswick
Glisby John, laborer, h 15 Artz Lane
Gliska Kathleen Miss, music teacher, bds 201 Pleasant
GLOBE HOTEL, Edmund McDonald, prop, 277 Barrington
GLOBE STEAM LAUNDRY, M B Vail, prop, 29 Buckingham. (Phone 714)
Gloucester restaurant, W J Nauss, 163 Lower Water
Glover Catherine, wid George, h 29 Bilby
Robert, employee paint works, bds 29 Bilby
Glube Harry, tailor, h 74 Lockman
Solomon, of S Glube & Co, h 104 Upper Water
S & Co (S Glube, Max Pink) general store, 100 Upper Water
Goddard George T, carpenter, bds 23 May
John W, laborer, h 23 May
Joseph, carpenter, h 16 May
Richard, carpenter, bds 128 Cunard
Godfrey Annie Miss, h 193 Barrington
James M, master mariner, h 193 Barrington
John, ship carpenter, h 193 Barrington
W S Miss, h 193 Barrington
Godwin. *See also* Goodwin
James, customs officer, h 59 Russell
Louis A W, carriage builder, 52 North, h 32 do
Thomas, porter D A R, h 14 North Starr
Goelightly William, machinist, bds 38 Macara
GOLD CURE INSTITUTE (The Murphy) College, (Phone 836)
GOLDBERG JACOB, Montreal Clothing House, 137 Barrington, h 18 Jacob. *See adv. opp.*
Golden. *See also* Golding—Goulding
John, policeman, h 1 Maitland
Golden Lode Mining Co Ltd, H H Bell president, A M Jack, Secretary-Treasurer, 165 Hollis
Golder F W, 2nd Mate SS Delta, bds 8 Duke
Golding. *See also* Golden—Goulding
Albert, city manager Singer Man Co, 195 Hollis, h 25 Cunard
Louise Miss, h 91 Dresden Row

JAS. McLEARN & SON, 217 and 219 Barrington St.

MONTREAL CLOTHING AND GENTS' FURNISHING HOUSE.

P. O. BOX 183. J. GOLDBERG, Proprietor.

WHOLESALE AND RETAIL DEALER IN

Clothing, Dry Goods and Gents' Furnishings,

137 Barrington Street, - HALIFAX, N. S.

Goldsmith Charles A, seaman, h 214 Argyle
George, laborer, h Oxford e s
Goldsworthy Arthur, laborer, bds 56 Veith
Eliza, wid William, h 56 Veith
Goltman Samuel, agent, 26 and 28 Upper Water, bds British Am Hotel
Goodchue William, teamster, h ss Bayers Road
William, jr, truckman, bds s s Bayers Road
Goodhew William, laborer, h Dutch Village Road e s
William, jr, laborer, bds Dutch Village Road e s
Goodie Joseph, laborer, bds 48 Lower Water
Goodland Jane, wid John, h Cunard
Goodman Thomas Arthur, teamster, bds 18 Falkland
Goodrich George, seaman, bds 157 Albermarle
Goodridge Ernest, teamster, bds 128 Cunard
Goodwin. *See also* Godwin.
Eliza Mrs, second-hand clothing, 203 and 205 Grafton, h do
Frederick W, physician, h 77 Hollis. (Phone 381)
Samuel, joiner, h 14 Veith
Thomas, employee I C R, h 14 North Starr
William, seaman, h 67 Agricola
Gooley Catherine, wid Thomas, h King's Place e s
Catherine T, employee C F, bds King's Place, e s
John L, truckman, bds King's Place e s
Joseph, laborer, h Dutch Village Road w s
Lawrence, blacksmith, h r 4 Dresden Row
GORDON REV. DANIEL M., D D, prof Pine Hill College, h 8 Tobin
Edward, clerk, bds 23 North
Frederick P, laborer, h 235 Creighton
George H, student, bds 87 Pleasant
GORDON JAMES, h 143 South Park. (Phone 846)

MANY are the complaints of those who regularly patronize the Directory, that they are bored so much by borrowers. Not the stranger or private citizen who steps into the office, looks at the Directory, and goes out, but the business men who continually need it for reference, yet are too close-fisted to buy one for themselves. These are the people who carry off your Directory, just for a few minutes, which generally means a FEW DAYS, unless you send for it before; then you have scarcely housed it before some one else comes with the request: "Please lend me your Directory for a few minutes." Perhaps you won't see it again for a WEEK or MORE. Yet this same borrower will tell our solicitor that he has no use for a Directory, he knows everybody and everybody knows him.

DAVID KING & CO., 29 BARRINGTON STREET,
AGENTS FOR LION FOUNDRY, GLASGOW, SCOTLAND.

POND'S LAUNDRY, 61 Granville Street

Telephone 999.

WEDDING BOUQUETS AND FLORAL DESIGNS,
At Nova Scotia Nursery, Lockman Street.

GORDON & KEITH, (D. Keith, Alex. Keith, J. E. G. Boulton,) **Carpets, Furnishing Goods, Pianos & Organs, 41 to 45 Barrington.** *See adv. opp* (Phone 41)
Lloyd M, druggist, h 1 Fenwick
Maria, wid Robert, h 138 Albermarle
William, agent, bds Albion Hotel
William, student, bds 8 Tobin
William R, storekeeper, h 23 North
Gorham Charles F, commercial traveller, h Rockingham
Charlotte, wid James, h Dutch Village Road, w s
GORHAM EDWARD, of Chas Robson & Co, h 28 Bishop
Henry, ships steward, h Dutch Village Road w s
J W, of J W Gorham & Co, h 131 Spring Garden Rd. (Phone 741)
GORHAM J. W. & CO., (J W Gorham, S Waddell), wholesale grocers and com merchants, 251 and 253 Hollis. (Phone 25)
Margaret, wid Richard, h Rockingham
Gorman Arthur, customs officer, bds 1 Maitland
Bridget Miss, h 25 Prince
Daniel, painter, h 12 Russell
Edward, cooper, h 48 Gerrish
James, plasterer, h 57 Dresden Row
James, painter, h 54 Russell
John, truckman, h 94 Cornwallis
Michael, laborer, h 54 Russell
Patrick, teamster, h 41 Bedford Row
Patrick, laborer, h 64 Maynard
Gormley Donald McD, carriage trimmer, 5 Doyle, h 173 Grafton
Donald, teamster, h 14 Poplar Grove
Donald W, clerk, h 12 Poplar Grove
Monson G, carriage trimmer, 5 Doyle, bds 169 Grafton
Gorraw William, seaman, h 40 Lower Water
Gospel Hall, 13 Cogswell
Gossip Adelaide, wid John, h 110 Cornwallis
Ann C, wid William, h 8 Brenton
Catherine M Miss, teacher Alexandra school, bds 109 Grafton
George, book-keeper, bds 8 Brenton
John, clerk Wm McFatridge, bds 110 Cornwallis
Sarah A, wid James, h 109 Grafton
Goudge Edward, book-keeper, h 115 Kempt Road
Edward S, clerk, bds Waverley cottage, w s Windsor
Frederick S, bds Waverley cottage, w s Windsor
GOUDGE HARRY, secy Starr Mfg Co, bds Dartmouth
Isabel H, wid Louis, curator museum, bds Frecker House
GOUDGE THOMAS, secy Halifax Fire Insurance Co, 60 Bedford Row, h Waverley cottage, w s Windsor. (Phone 919)
T Norman, collector N S Tel Co, bds Waverley cottage, w s Windsor
Walter M, clerk, bds Waverley cottage, w s Windsor
Gough Alfred, coachman, h Coburg Road s s
Arthur McQ, spinner C F, bds 92 Kempt Road
Daniel S, carpenter, bds 92 Kempt Road

Copper Plate Printing and Die Stamping at CONNOLLY'S BOOK STORE.

— All Binding positively done when promised, —
AT KNOWLES' COR. GEORGE & GRANVILLE STS.

ESTABLISHED 1822.

GORDON & KEITH,

41 to 45 Barrington St.,

HALIFAX, N. S.

DEALERS IN

Furniture,

CARPETS,

House Furnishings,

PIANOS, ORGANS,

AND MUSIC.

BRANCHES:

LUNENBURG, N. S. TRURO, N. S. NEW GLASGOW, N. S.

FIFTY YEARS IN THE CHURCH OF ROME.—$1.75.
AT METHODIST BOOK ROOM, 141 Granville Street.

Everything bright and new in Stationery, CONNOLLY'S, Cor. George and Barrington Sts.

Gough Henry, bds 92 Kempt Road
John B, expressman, bds 92 Kempt Road
John F, proprietor three mile house, Fairview
Maurice J, clerk, bds 21 Brenton
Nicholas H, carpenter, h 114 Almon w s
Patrick, carpenter and builder, h 21 Brenton. (Phone 690)
Philip, employee tannery, h Dutch Village Road w s
COUGH PHILIP E., victualler & produce dealer, 164 Gottingen, h 162 do
Richard T, carpenter, bds 21 Brenton
Thomas A, carpenter, h 92 Kempt Road
Thomas H, carpenter, bds 92 Kempt Road
Gough's Hotel, John A Matson, prop, 78 & 80 Bedford Row
Gould. *See also* Guild.
Anna McD, phonographer and type writer, bds 95 Lockman
Arthur, stoker, h 219 Creighton
Robert, storekeeper, bds 95 Lockman
William, statistical clerk H M customs, h 95 Lockman
Goulding. *See* Golden and Golding
John, policeman, bds 1 Maitland
Michael, liquors, 176 and 178 Upper Water, h 91 Dresden Row
Minnie, wid Charles, temperate drinks, 99 Albermarle, h 101 do
GOVERNMENT HOUSE, M B Daly, Governor, Pleasant. (Phone 185)
GOVERNOR LIEUT OF N. S., M Bowes Daly, Government House. (Phone 185)
Gow Francis A R, physician, 98 Argyle, h do. (Phone 792)
Gowan Bessie, wid Michael, h 10 Dresden Row
James L, reporter, h 10 Dresden Row
Grace Adelaide, wid Edward, h 210 Brunswick
GRACE & GASTONGUAY, (F Grace, A O Gastonguay,) **Whol. Wine and Spirit Merchants, 75 Upper Water.** (Phone 532)
Michael G, seaman, h 74 Creighton
Thomas, h 50 Wellington
GRACE THOMAS, of Grace & Gastonguay, h 242 Lockman
Grady James, laborer, h 147 Creighton
James E, baker, bds 147 Creighton
Thomas, laborer, h Walnut w s
Grafton Park, Grafton, cor Spring Garden Road
Graham Albert, cellarman Kelley & Glassey, bds Cedar
GRAHAM ARCHIBALD, men's furnishings, clothing, hats, caps, etc, 73 Gottingen, h 27 Compton Avenue
Arthur R, machinist bds 33 Cogswell
Belle, wid Frank, h 64 Lockman
Carrie Miss, typewriter, bds 64 Lockman
George, commercial agent, h Rockingham
H, hats & caps, 127 Barrington, bds Central House
Harold, clerk, bds 27 Compton Avenue
Hugh, clerk Kenny & Co, bds 64 Lockman
Hugh, machinist, h 64 Lockman
James, gardener, h 48 Wellington
James, jr, electrician, bds 48 Wellington

Le Bon Marche MILLINERY AND FANCY DRY GOODS,
57 Barrington St, Cor. Sackville.

ALEX. GRANT,

Lumber, Shingles & other Building Materials.

PHONE 917.

Wharf, Lower Water, Foot of Morris St., HALIFAX, N. S.

Graham Jane, wid James R, h 33 Cogswell
John Q, clerk, bds Quinpool Road
M Miss, artist, bds 33 Cogswell
Peter, teamster, h Quinpool Road
Peter M, teamster, h 16 Clifton
R L, clerk Imperial Oil Co, ltd, bds Edward, Dartmouth
Robert, travelling salesman, h 8 Prince William
Samuel, clerk, h 85 Granville
Sarah, wid James, h Quinpool Road s s
Thomas D, clerk Black Bros & Co, bds 48 Wellington

GRAHAM WALLACE, judge supreme court, h 37 South Park. (Phone 516)
Wilfred, sausage maker, bds Dartmouth
William, harness maker, h 42 Creighton
William P, clerk, bds 42 Creighton

Grand Central House, Mrs M J Mitchell, prop, 62 Argyle

GRAND SCRIBE S. OF T., Wm Sanders, office 183 Hollis

Grand Trunk Railway Office, R F Armstrong gen agt, 134 Hollis. Phone 659

Grandin Milton V, asst mgr M G C Institute, h Henry

Grandy Philip, carpenter, h 20 Bilby

GRANITE HOUSE (R T Braine), **Wholesale and Retail Dry Goods, 170 Granville.** (Phone 964). *See adv. page 138.*

GRANT ALEXANDER, Lumber Merchant, Grant's wharf, Lower Water, h 21 Lower Water. (Phone 917) *See adv above*
Alexander, car driver street railway, h 5 North Starr
Alexander, h Belmont Lodge, w s Robie
Alexander T, salesman, h 19 Brenton
Alicia F, wid James, h 34 Russell

GRANT ALPIN, of A J Grant & Co, 63 and 65 Upper Water, h 76 Victoria Road

GRANT ALPIN J., of A J Grant & Co, 63 & 65 Upper Water, h 92 Queen. (Phone 861)

GRANT A. J. & CO. (A J Grant, Alpin Grant) **Hardware, 63 & 65 Upper Water.** *See adv page 3.* (Phone 285)

GRANT ANDREW, grocer and liquors, 50 and 52 Prince cor Grafton, h 19 Brenton. (Phone 840)
Arthur, clerk, bds 81 Cunard

GRANT BROS. (James Grant, Duncan Grant) **Proprietors Albion Hotel, 20 & 22 Sackville cor Hollis.** *See adv opp Hotels Bus Directory.* (Phone 366)
Charles, blacksmith, bds 264 South

JAS. McLEARN & SON, 217 and 219 Barrington St.

FEED DEALERS.

POND'S LAUNDRY.—Try us with your next Laundry. We can please you.—Telephone 999.

J. DUNCAN GRANT,

Flour and Feed Dealer,

94 UPPER WATER ST., (Opp. Cunningham & Curren's,) **HALIFAX, N. S.**

Always in Stock: Hay, Straw, Oats, Corn Meal, Cracked Feeds, Middlings, Bran, Flour, Teas, Etc.

Fashionable Stationery, at CONNOLLY'S, Corner George and Barrington Streets.

Grant Charles C, clerk, bds 117 Creighton
Clifford, clerk, bds 22 King's Place
Donald C, grocer, 11 Gottingen, h 81 Cunard
D K, barrister, 31 George, bds 87 Pleasant
Duncan, h 19 Brenton
GRANT DUNCAN, of Grant Bros, Albion hotel, 20 & 22 Sackville
Duncan J, tailors cutter, h 33 Fenwick
E, baker, bds 102 Argyle
Edward, gardener, h 4 South Hollis
Edward, tobacco maker, bds 22 Gray's Lane
Eliza, wid Wm, h Quinpaol Road n s
George sr, h 28 Birmingham
George jr, builder, bds 28 Birmingham
George, carpenter, h Spring Garden Road
George, temperate drinks, 100 Albermarle, h 104 do
George, underkeeper city prison, h 4 Tower Road
George, student, bds Vernon c s
George G, plasterer, h 47 George
George R, keeper city prison, h 46 Tower Road
GRANT H. H., col inland revenue, h Pleasant, Dartmouth. (Phone 223)
Hugh S, plumber, bds 81 Cunard
GRANT J. DUNCAN, Feed Store, 94 Upper Water, h 7 Bauer. *See adv above.*
GRANT JAMES, of Grant Bros, h 98 Queen
James, operator Direct U S Cable Co, h 18 Jubilee Road
James S, butcher, h 17 Jubilee Road n s
John, clerk, bds 290 Barrington
John, miner, h 264 South
John A, letter carrier, h 7 Chestnut Place
John A, groceries and feed, Quinpool Road s s, h do
John H, carpenter, h 27 Robie
John W L, clerk, bds 93 Queen. (Phone 699)
Julia, wid John N, h 93 Queen
Margaret, wid Edward, h 22 Gray's Lane
Margaret, wid Samuel, h 117 Creighton
M C, of Grant, Oxley & Co, h 10 South Park. (Phone 548)
N M, clerk, bds 290 Barrington
Nicholas, stone cutter, b ls 429 Barrington
GRANT, OXLEY & CO., (M C Grant, Harold Oxley,) insurance and commission merchants, 68 Bedford Row. (Phone 147)
Richard, laborer, h 429 Barrington
R J, bds 34 Russell
Robert, carpenter, V G Hospital, bds do

SCRAP BOOKS, ALL SORTS, AT KNOWLES'.

BENJAMIN G. GRAY, Q. C.,

Solicitor,

Notary, &c.

NO. 91 HOLLIS STREET,

HALIFAX, N. S.

Grant R T, book-keeper Miller Bros, bds Dartmouth
Samuel, builder, h 66 Windsor (Phone 116)
Samuel, stonecutter, h 4 Victoria Lane
Seymour, plumber, bds 81 Cunard
Simon, stonecutter, h 429 Barrington
William, book-keeper, h 58 Hollis
Wm, marine stores, Stayner's wharf, Upper Water, h 290 Barrington
Wallace, baker, bds 243 Grafton
William A, violinist, 167 Barrington, bds Quinpool Road n s
GRANT WILLIAM H., grocer & feed dealer, 33 Almon, cor Young h 22 King's Place
William H, clerk J C Jones, bds 34 Russell
William J, clerk, bds 290 Barrington
Granthom Henry, groom, h 40 Lower Water
Granville George E, clerk Kenny & Co, h 57 Brenton
James M, clerk, bds 57 Brenton
Samuel, shoemaker, bds Osborne House, 186 Upper Water
Thomas B, clerk, h 57 Brenton
Graves Albert, laborer, h 14 Artz Lane
Amos T, carriage builder, h 13 Creighton
Bertha Miss, employee Hx Con & Bak Co, bds 14 Artz Lane
Cecilia Miss, employee Clayton & Sons, bds 139 Lockman
Charles H, hackman, h 32 Compton avenue
George, hackman, 139 Lockman, h do
L Alfred, cooper, 158 Lower Water, h 2 Fawson
Noah, carriage painter, h 30 Maynard
Norman, clerk, bds 32 Compton Avenue
Richard, cabman, bds 139 Lockman
Susan, wid Edward, boarding-house, 18 Blowers
Theodore, cabman, h 46 Creighton
William, bds 139 Lockman
Gray Adelaide D, wid William C, h 43 West
Arthur, machinist, h 33 Cogswell
GRAY BENJAMIN G., Q. C., Barrister, 91 Hollis, h 103 Pleasant. *See adv. above.* (Phone 1054)

JAMES HALLIDAY, - GENTS' FURNISHINGS.
229 BARRINGTON STREET.

Shirts and Collars laundried by hand.

POND'S LAUNDRY, 61 Granville Street.

PLANTS AND FLOWERS BY MAIL.
NOVA SCOTIA NURSERY, LOCKMAN STREET.

Gray Bernard L, clerk Clayton & Sons, bds 43 West
Charles, laborer, h 16 Bishop
Charles, carpenter, h 133 Creighton
Charles W, undertaker, 106 Grafton, h 3 Dresden Row. (Phone 691)
David, printer, h 7 Granville
Edward, laborer, h 17 Lower Water
Ella, tailoress Clayton & Sons, bds 43 West
George, employee C F, bds 7 Sullivan
George W, clerk S S Halifax, h 135 Morris
Harry, prop Farmer's Hotel, 39 Buckingham. (Phone 604)
Hattie Miss, clerk, bds 17 Lower Water
Herbert, iron moulder, bds 17 Lower Water
J Albert, contractor, h 72 LeMarchant
James A, undertaker, 239 Grafton, h 241 do. (Phone 619)
Jeremiah, carpenter, h n s Willow extension
J Harry, clerk Wm Stairs, Son & Morrow, h The Eyrie, Dartmouth
John, grocer, 122 Gottingen, h 122½ do
John A, printer, bds 206 Lower Water
John D, typewriter, bds 8 Gottingen
Joseph, laborer, h 16 Bishop
Josiah, pilot, bds 4 Uniacke
Lucina, wid James, seamstress, h 71 Dresden Row
Mary, wid Oliver, h 210 Brunswick
Mary, wid Austin, h w s Henry
Millie M, dressmaker, bds 43 West
Obadiah, truckman, h 57 Gerrish
Peter W, grocer, 133 Grafton cor George, h do
Sarah Miss, seamstress, h 71 Dresden Row
Victor G, clerk bank B N America, bds 103 Pleasant
Walter, hairdresser, bds 16 Bishop
Walter Y, book-keeper, bds Prince's Lodge
Warren, storekeeper Brown & Webb, h 33 Agricola. (Phone 767)
William E, laborer, h 17 Lower Water
William G, employee A S R, h 60 Veith
William H, watchman post office, h 55 Russell
Grayden R H, ship's purser, h Mizpah Cottage, Kempt Road
Graydon Annie, employee cotton factory, h Longard Road w s
David J, laborer, bds Longard Road w s
GRAYDON GEORGE, mgr Sailors' Home, 76 Up Water. (Phone 595)
Grayson William, coachman, h 85 Victoria Road
Great London & China Tea Co, A P Torrens prop, 191 Barrington
Great West Life Assur Co, Arthur B Mitchell agt, 231 Hollis
Green. *See also* Greene
Catherine, bds 90 Grafton
Charles, machinist, h 38 Union
Charlotte, wid William, bds 24 Lower Water
Ebenezer, seaman, bds 108 Albermarle

Commercial and Legal Stationery, at CONNOLLY'S, Cor. George and Barrington Streets.

DAVID KING & CO., - - - 29 Barrington Street.
IRON SPOUTING AND CONDUCTORS A SPECIALTY.

— E. P. ROE'S BOOKS, in Paper Binding, —
At Methodist Book Room, 141 Granville Street.

Green Edward, printer, bds 153 Brunswick
Edward, cooper, h 94 Kenny
GREEN FREDERICK W., manager Confederation Life Association, 83 Hollis, h 10 Lucknow. (Phone 729)
James, engineer, h 153 Brunswick
John A, storekeeper, h 148 Creighton
Joseph, barber, bds 26 Bauer
Joseph, blacksmith, bds 91 Lower Water
Louis & Co (L Green) tobacconists, 171 Barrington
Mary Miss, employee Clayton & Sons, bds 25 Douglas
Theodore, employee A S R, bds 94 Kenny
GREEN WILLIAM, of Covey, Connors & Green, h 51 Buckingham
William, employee A S R, bds 94 Kenny
William, blacksmith Jas Lloy, h 18 Creighton
Greenaway John, tax collector, h 22 Moran
Greene. *See also* Green
Harriet, wid Charles, h 79 Cornwallis
M Miss, employee J K Munnis, bds 57 Gerrish
William J, teamster, h 80 Maitland
Greenfield John, fireman Ungar's laundry, h 31 Agricola
Greenhill Edward, temperate drinks, 105 Albermarle, h do
Greenough. *See also* Greno
Fredk, teamster Bauld Gibson & Co, h 16 Henry
Hannah Miss, weaver C F, bds Agricola cor William
Herbert, car repairer I C R, h 196 Campbell Road
John, undertaker J Snow & Son, h e s Henry
Greenwood Annie Miss, saleslady, bds 15 Birmingham
GREENWOOD E. G. W., h 53 Seymour
George, stable man, h 16 Bishop
Herbert A, book-keeper, h 183 Lockman
James, book-keeper, bds 16 Hollis
John, cooper, h 15 Birmingham
John J, overseer cotton factory, h Polar w s
Robert, check clerk, h 22 Cornwallis
Rupert P, asst engineer C E W Dodwell, h 53 Seymour
Thomas, army school master, h 215 Brunswick
Gregoire. *See also* Gregory
George, fish dealer, market wharf, Lower Water, h 147 Brunswick
Harriet, wid John, h 106 Granville
James, laborer, bds 106 Granville
Gregory. *See also* Gregoire
Sister, Halifax Infirmary, 14 Barrington
Thomas, teamster, h 22 Blowers
H W, express messenger, bds Carleton House
Rev Thomas B, universalist, h 103 Victoria Road
Greig Charles, engineer City of St John, h 20 Maynard
Franklin, engineer, h 94 Maynard
Guildford, engineer, bds 20 Maynard
J Frank, printer, bds 20 Maynard

We don't break the Points off your Collars. - POND'S LAUNDRY, 61 Granville Street.

Le Bon Marche, — KID GLOVE EMPORIUM, — 57 BARRINGTON STREET.

— FLORAL DESIGNS FOR ALL OCCASIONS, —
At Nova Scotia Nursery, Lockman Street.

Prayer Books, Bibles and Testaments at CONNOLLY'S, Cor. George and Barrington Sts.

Greno. *See also* Greenough
George, coal measurer, h 32 Falkland
George, carriage painter, bds 32 Falkland
Grierson Fanny, teacher Acadian school, bds 51 Charles
Frank, book-keeper Geo A Pyke, h 55 Barrington
James, teamster, bds 51 Charles
John, secty sunday school association, h 51 Charles
Marie H, teacher Acadian school, bds 51 Charles
Robert, medical student, bds 51 Charles
Griffin Bridget, wid Capt James, bds 201 Agricola
Charles, laborer, h 34 Lower Water
Edward, liquors, 2 and 4 East Young, h 47 Campbell Road
Edward J, clerk, bds 392 Gottingen
Emily Miss, bds 122 Creighton
George F, clerk P O inspector, bds 47 Campbell Road
James, sea captain, h 122 Creighton
James J, clerk, bds 122 Creighton
Jeremiah, laborer, h 34 Lower Water
GRIFFIN J. L., county stipendiary, 4 Spring Garden Rd, h Dartmouth
John, laborer, h 112 Lower Water
John, laborer, h 29 Lower Water
John, plumber, h 205 Agricola
John, laborer, h 35 Prince
GRIFFIN JOHN P.,
BOOKSELLER, STATIONER, NEWSDEALER, &c.
SEASIDES, MAGAZINES, NEWSPAPERS.
17 Jacob, h 14 Proctor's Lane
Johanna, wid Michael, h 218 Gottingen
GRIFFIN & KELTIE, (M J Griffin, Robert F Keltie,) **Marble Works, 323 Barrington.** *See adv. opp.*
Maria, wid John, h 61 Dresden Row
Mary, wid Watson, h 18 Clifton
Michael, laborer, h 93 & 95 Brunswick
Michael jr, hackman, bds 93 Brunswick
Michael J, book-keeper, h 218 Gottingen
GRIFFIN M. J., of Griffin & Keltie, h 14 Proctor's Lane
GRIFFIN P. J., grocer & victualler, 390 Gottingen, cor Almon, h 392 do. (Phone 780)
Patrick J, mason, h 186 Grafton
Richard, shoemaker, h 201 Agricola
Robert J, clerk I C R, bds 47 Campbell Road
Sarah E, weaver C F, bds 18 Clifton
Thomas M, teamster, bds 186 Grafton
Thomas P, tailor, bds 218 Gottingen
Thomas W, weaver C F, bds 18 Clifton
William, hackman, bds 93 Brunswick
William F, weaver C F, bds 18 Clifton
Griffiths George John, laborer, h 18 Falkland
Gordon J, laborer, h 78 r Pleasant
Henry, gardener, h Quinpool Road n s

☞ Leather Goods at right prices, at KNOWLES'.

GRIFFIN & KELTIE,

—MANUFACTURERS OF—

Monuments,

IN MARBLE.

Red and Gray Polished Granite,
Marble and Tile Floors.

323 BARRINGTON STREET.

Griffiths Horton J, laborer, h 78 Pleasant
John J, plasterer, h 7 Moran
M Miss, operator Taylor's factory, bds 7 Moran
S Miss, operator Taylor's factory, bds 7 Moran
Walter, clerk, bds 7 Moran
Griggs George H, employee H M S Lilly, h 16 Starr
Griswold James, machinist, h 16 Needham
Grono Arthur, teamster, h Almon cor Young or Isleville
George W, carriage painter, h 32 Falkland
Grosse James, tobacconist, bds 275 Albermarle
James, laborer, h 25 Maitland

GROSVENOR HOTEL, Mrs. J. C. Morrison, Proprietress, 7 & 9 Hollis. (Phone 580)

Groves Charlotte, wid Joseph, h 208 Lower Water
James, stevedore, h 107 Cornwallis
William, cook, bds 106 Maitland
Gruchy R, moulder H M Dockyard, h Lockman
GUE THERON R., president Acadia Powder Co, ltd, office 129 Hollis, h 85 Victoria Road. (Phone 251)
Guenther von der Groeben, german teacher Hx Academy, bds Lorne House
Guerin Joseph, liquors, 11 Granville, h 13 do
Guerney George, sergeant R A, h 15 Cogswell
Guess John, blacksmith I C R, h 130 Campbell Road
Margaret, wid Richard, variety, 132 Campbell Road, h 130 do
Guest Edward, blacksmith McDonald & Co. h 6 Kenny
James, steam fitter McDonald & Co, bds 6 Kenny
Robert F, drug clerk, bds Central House
Guihan John, laborer, bds 163 Brunswick
Guild. *See also* Gould.
GUILD MATTHEW A., victualler, 35 Birmingham cor Rottenburgh, h 14 Robie
Stewart T, student, bds 14 Robie
Guildford Robert A, book-keeper W & A Moir, h 77 Cunard

POND'S LAUNDRY.—Collars last longer when laundried by us.—Telephone 999.

JAMES HALLIDAY - - CUSTOM TAILOR.
229 Barrington St.

GUNNING & CO.,

Commission Merchants,

—AND DEALERS IN—

WRAPPING PAPERS, PAPER BAGS,

Twines, Grocers' Sundries, Etc.

12 to 18 UPPER WATER STREET, - - HALIFAX, N. S.

Telephone 544. P. O. Box 194.

CONNOLLY'S, Cor. George and Barrington Sts Headquarters for Society Stationery.

Guildford Sarah, wid Kempton, h 122 Creighton
Guinau. *See* Guynan—Quinnane
Guise H J W, capt King's regiment, Wellington Barracks
Gullickson Henry, boarding-house, 120 Lower Water
Gully John, painter, bds 218 Gottingen
Gululin Carlos, fitter I C R, h 24 Union
Gumb Catherine, wid William, H Quinpool Road n s
Catherine Miss, post mistress, bds Quinpool Road n s
Mary Miss, h 43 Cunard
Gummels Charles, seaman S S Delta, h r 30 Lockman
Gunn Alexander, of A Gunn & Co, h 246 Lockman. (Phone 515)
Alex, storekeeper, h 139 Morris
Alexander D, law student, bds 8 Gottingen
GUNN A. & CO., (A. Gunn), flour and meal, offices and mills, 1 to 7 and 19 to 23 Campbell Road. (Phone 122)
Daniel, clerk A Gunn & Co, h 21 Campbell Road
David, storekeeper G P Mitchell & Sons, h 29 Wellington
Ellen, wid Alexander, h 21 Campbell Road
Hugh, h 75 Gerrish
John, watchmaker, h 227 Brunswick
William, conductor I C R, h 9 Richmond
GUNNING ALFRED E., of Gunning & Co, h 62 North
GUNNING CHARLES W., of Gunning & Co, h 153 Morris
GUNNING & CO., (A. E. Gunning, C. W. Gunning), **commission merchants and paper dealers, 12 to 18 Upper Water.** *See adv. above.* (Phone 544)
Gunning Elizabeth R, wid George, h 62 North
Guthroe J B, porter, h 28 Coburg Road
Guy George, teamster, h 43 Seymour
George, truckman, h 139 Pleasant
Samuel E, clerk, h Lucknow cor Fenwick
Guynan James, fitter I C R, h 20 Duffus
Gwatkin Phoebe, wid James, h 17 John

H

Hackett William A, painter, h 184 Albermarle
Hagarty Edward C, liquors, 228 Upper Water, h 230 do
Eliza, wid Joseph P, bds 110 Queen

— McLEARN'S EXPRESS MOVES FURNITURE. —
217 Barrington Street.

THE HALIFAX CONFECTIONERY AND BAKING CO.

(LIMITED.)

174 UPPER WATER STREET.

Sample Rooms: 170 Upper Water St. Factory: 315, 317 and 319 Barrington St., and Upper Water St., HALIFAX, N. S.

WHOLESALE MANUFACTURERS OF

BISCUIT AND CONFECTIONERY OF THE FINEST QUALITY.

We employ first-class workmen and use only the BEST MATERIAL, and invite comparison with any goods manufactured in the Dominion.

Hagarty Henry B, clerk statistical office customs, h 16 Smith
Patrick, excise officer, h 4 Kent
Haggart Peter, h 14 Pleasant
HAGUE REV. DYSON, Church of England, h 90 Spring Garden Road
Haines Fred, laborer, bds 101 Grafton
H, garrison sergt-major, h gymnasium building, Cogswell
Hainsworth Alonzo A, clerk, h Quinpool Road n s
Fenwick C, clerk, bds Quinpool Road n s
Mary, wid Henry, h Quinpool Road n s
Reginald, grocer, n s Quinpool Road, h do
Haley. *See also* Healy
Anthony, teamster Dawes & Co
Christie, fireman, h 436 Upper Water
Edward, truckman, h West Harvey n s
John, truckman, h West Harvey n s
Patrick, laborer, bds 185 Upper Water
Susan, wid John, h 53 Albermarle
Thomas, butcher, h 35 Lockman
Thomas, truckman, h West Harvey n s
William, com traveller, h 136 Hollis
Halford George H, fish drier, h 12 Jacob
Haliburton Alfred A, book-keeper J Tobin & Co, h 1 Green
HALIFAX ACADEMY, W T Kennedy, prin, 83 Sackville cor Brunswk
Halifax Auer Light Co, 91 Granville
HALIFAX BANKING CO., H N Wallace cashier, 53 & 55 Up Water (Phone 221)
HALIFAX & BERMUDA CABLE CO., Ltd., D Budge supt 210 Hollis
Halifax Book Bindery, Cunningham Bros, 197 Hollis
HALIFAX BREWERY, John Lindberg prop, 50 & 52 Duke
Halifax Cigar Company, J G Sievert manager, 187 & 189 Hollis
HALIFAX CLUB, 172 to 176 Hollis
HALIFAX COMMERCIAL COLLEGE, Whiston & Frazee, 95 Barrington
HALIFAX CONFECTIONERY & BAKING CO., Ltd., Jas. M. Henderson, manager, Manufacturers of Confectionery and Biscuits, 170 to 174 Upper Water, and 319 Barrington. *See adv. above.* (Phone 581)

JAMES HALLIDAY, - - 229 BARRINGTON ST.
IMPORTER OF ENGLISH AND SCOTCH TWEEDS.

POND'S LAUNDRY.—The Neckbands are not torn off your Shirts.—Telephone 999.

HALIFAX FIRE INSURANCE CO.,

ESTABLISHED MARCH 28TH, 1809.

The Oldest Company doing Fire Insurance in Canada !

Head Office : No. 60 BEDFORD ROW, HALIFAX, N. S.

——DIRECTORS.——

ROBIE UNIACKE, President Halifax Bank, President; W. ROCHE, M. P. P., Director Union Bank, Vice-President; C. W. ANDERSON, Merchant, Director Halifax Bank; WM. TWINING, Barrister, Directer Union Bank; JOHN MACNAB, Merchant; H. D. BLACKADAR, Publisher; H. G. BAULD, Director Merchants' Bank.

THOMAS GOUDGE, Sec'y-Treas.

ALL kinds of Property can be insured with this Company, whose agencies extend throughout the Province of Nova Scotia; and the Policies issued by this Institution are plain, distinct and absolutely free from Ambiguity. ALL LOSSES PROMPTLY PAID WITHOUT UNNECESSARY PROCRASTINATION.

Pocket Books, Purses, and Card Cases, at CONNOLLY'S, Corner George and Barrington Sts.

Halifax Cooperage, L A Graves, prop, 158 Lower Water
Halifax Cycle Co, 95 Granville
HALIFAX DISPENSARY. 31 to 35 Brunswick. (Phone 354)
HALIFAX FIRE INSURANCE CO., Thomas Goudge, Sec'y-Treasurer, 60 Bedford Row. *See adv. above.* (Phone 264)
HALIFAX FISH DRIER, Thos S Whitman, mgr, A H Whitman, agent, Liverpool wharf, Upper Water. (Phone 539)
HALIFAX GAS & ELECTRIC LIGHT CO., R Baxter manager, office 10 Gas Lane. (Phone 195)
Halifax Gents' Furnishing Co, John LePine mgr, 199 Hollis
HALIFAX GROCERY CO., D. R. Heisler, agent, 83 Upper Water. *See adv. opp.*
HALIFAX HACK & LIVERY STABLES, Frederick Spain, Manager, 130 & 134 Lockman. *See adv. index.* (Phone 747)
Halifax Hairdressing Parlor, Robt M Taple, 97 Hollis
HALIFAX HOTEL, H. Hesslein & Sons, Props., 97 to 103 Hollis. *See adv. index.* (Phone 182)
HALIFAX ILLUMINATING ADVERTISING CO., C F Furness, 41 Sackville. (Phone 680)
HALIFAX ILLUMINATING & MOTOR CO., Ltd., W J DeBlois manager. Meren's wharf, Lower Water s e. (Phone 301)
HALIFAX INDUSTRIAL SCHOOL, Robt Norman, supt, Quinpool Road n s. (Phone 352a)
HALIFAX INFANTS' HOME, 52 Tower Road. (Phone 360)
HALIFAX INFIRMARY, Sister Vincent, superioress. 14 Barrington. (Phone 789)
HALIFAX LADIES COLLEGE, S Ker, principal, 164 to 174 Pleasant. (Phone 350)
Halifax Land Co Ltd, A L Melvin pres, J W Chandler Sec, 18 Sackville
Land Improvement Co Ltd, A Milne Fraser, Secy, 161 Hollis. (Phone 347)
Marble Works, Wm Bishop, 73 & 75 Barrington
Medical College, cor Carlton & College. (Phone 905)
Old Ladies' Home, 222 to 226 Gottingen. (Phone 356)

KNOWLES' BOOKSTORE, - Telephone No. 496.

RUBBER STAMPS.

1 Line, - - - 15 Cents.
5 Lines, - - - 75 "
Dating Stamps, - 50 "
Self-Inking Stamps, - 50 "

STENCILS, Seal Presses, Bank Stamps, all kinds.
Autographs, Monograms.
NEW PAT. AIR CUSHION gives universal satisfaction.

STAMPS ALL MADE FROM NEW TYPE.
NO CONNECTION WITH ANY OTHER RUBBER STAMP FIRM.
BE SURE YOU GET RIGHT PLACE.

HALIFAX RUBBER STAMP CO., 41 SACKVILLE STREET.
TELEPHONE No. 680.
C. F. FURNESS, Manager.

HALIFAX GROCERY CO.,
D. R. HEISLER, - Agent.
—WHOLESALE AND RETAIL DEALERS IN—
Groceries and Provisions,
83 UPPER WATER ST., Foot Jacob St.,
HALIFAX, N. S.
Flour, Meal, Molasses, Tea, Pork, Beef, at Lowest Market Prices.

Shirts and Collars laundried by hand.
POND'S LAUNDRY, 61 Granville Street.

HALIFAX PARCEL DELIVERY CO., C F Furness, 41 Sackville. (Phone 680)

HALIFAX PIANO & ORGAN CO., J E Roy, 235 Barrington. (Phone 526)

HALIFAX PILOT OFFICE, J Taylor Wood, Secy, 70 Bedford Row (Phone 493)

HALIFAX PRINTING CO., (C A West, A Milne Fraser) 161 Hollis (Phone 347)

Produce & Fruit Co, 118 Barrington. (Phone 454)

Riding Grounds, s s Chebucto Road

HALIFAX RUBBER STAMP CO., C. F. FURNESS, 41 Sackville. (Phone 680). *See adv. above.*

HALIFAX SCHOOL FOR THE BLIND, C Fraser, supt, Morris cor South Park. (Phone 847)

Shovel Co, Theo Zwicker foreman, s s St Margaret's Bay Road

HALIFAX STEAM DYE WORKS, John K. Hubeley, Prop., 564 to 568 Upper Water. *See marg. lines.*

Street Railway Co, 113 to 127 Campbell Road. (Phone 3)

HALIFAX Y. M. C. ASSOCIATION, Arthur F Bell, Secretary, Prince cor Granville. (Phone 658)

— MISSES UNDERCLOTHING. | MAHON BROS. —
97 to 101 Barrington Street.

W. J. HAMES,

Cor. Sackville and Argyle Sts.,

DEALER IN

Pork, Ham, Bacon, Sausages.

EGGS, BUTTER, POULTRY, ETC.

Telephone 776.

Esterbrook's, Gillott's and Mitchell's Pens at CONNOLLY'S, Cor George and Barrington Sts.

Hall. *See also* Halls
Arthur, hairdresser, bds 95½ Upper Water
Arthur J, hackman, h 20 Bilby
Edmund, carpenter, h 50 Argyle
Elizabeth Miss, bds Longard Road
Emma Miss, matron Home for Aged, 228 Gottingen
George A. draughtsman Mines office, h Dartmouth
George Mrs, dressmaker, h George
HALL JAMES, Manager Canada & Newfoundland SS. Co., Ltd., Bedford Chambers, 74 Bedford Row, h 116 Argyle. *See adv. per index.* (Phone 900)
James H, roofer, h Dartmouth
Jane, wid John, h 10 Salter
John, stevedore, bds 45 East Young
Joseph, carpenter, h 135 Cunard
M E, tidewaiter customs, bds 40 Argyle
HALL NEIL, capt SS Alpha, h 175 Morris
N S, surgeon major, h 65 Morris
Samuel, postal clerk, bds Royal hotel, Argyle
Scott, hairdresser, 95 Upper Water, h 95½ do
Thomas, stevedore, bds 45 East Young
William, sailor MacKay-Bennett, h 87 Gerrish
HALL REV. WILLIAM E., Tabernacle Church, h 93 North
William H, gardener, h Cunard west end, n s
Hallett. *See also* Hollett
Ann, wid Thomas, bds 5 Needham
Henry, seaman, bds 38 Maynard
H L, grocer, 38 George, h 40 do
Halliday George, upholsterer, h 224 Morris
HALLIDAY JAMES E., merchant tailor, 229 Barrington, h 9 Tobin. *See mary. lines.*
Tristram J, paper carrier, h 11 Fay's Lane
Halls. *See also* Hall.
Mary, wid George, h 43 South Park
HALPERN COPYING CO., crayon portraits and frames, 53 Barrington
Halpern Jacob, prop Halpern Copying Co, bds British American Hotel
HAMES W. J., pork dealer, 60 & 62 Sackville cor Argyle, h do. *See adv. above.* (Phone 776)

JAMES HALLIDAY - - CUSTOM TAILOR.

229 Barrington St.

G. J. HAMILTON & SONS,

—MANUFACTURERS OF—

Biscuits & Confectionery,

PICTOU, N. S.

Branch : 151 Granville Street, HALIFAX, N. S.

Hamill Allan, laborer Gas Co, h 10 Mitchell
Hamilton Abraham, seaman, h 182 Creighton
Benjamin, laborer, bds 71 Duffus
Charles, seaman, bds Pepperell n s
Charles E, traveller Burns & Murray, h Dartmouth
E Florence, dressmaker, 4 Fawson, h do
Eliza, washwoman, bds 189 Albermarle
Frances, wid John, h Pepperell n s
Frank, salesman, h 48 South
George, teamster, bds 71 Duffus
G A, clerk, h 71 Duffus
HAMILTON G. J. & SONS, M. Morrison, agent, Biscuits & Confectionery, 151 Granville. *See adv. above.* (Phone 701)
Harriett Miss, teacher Richmond School, bds 71 Duffus
Hugh F, customs official, h 19 Jubilee Road n s
Isabell A, physician, 219 Brunswick, bds do
James, laborer, h Campbell Road n s
J F, tailor, 125 and 127 Hollis, bds Halifax Hotel
John, vendor, bds n s Pepperell
Joseph E, commercial traveller, h 9 Moran
Joseph W, of Hamilton & Outhit, h 71 Duffus
Mary, wid John, h 71 Duffus
Matilda, wid William, h 6 Chestnut Place
Mima, wid William C, h Sunny Croft, Rockingham
Newton, book-keeper, bds 9 Moran
HAMILTON & OUTHIT, (Jos W Hamilton, John F Outhit), produce and commission merchants, 255 Barrington. (Phone 771)
Robert, teamster, h Pepperell n s
Sarah J Miss, h Louisburg w s
Sarah N Miss, h Louisburg w s
Sophia, wid Henry, h 189 Albermarle
T F, h 48 South
HAMILTON W. H., of Brown Bros & Co, h 6 Chestnut Place
William R, asst city clerk, bds 9 Moran
Hamlin William, policeman, h 8 Letson's Lane
Hamm Charles, carpenter, h 235½ North
Clara Miss, employee Clayton & Sons, bds 35 Acadia
James, carpenter, h 35 Acadia

McLEARN'S EXPRESS.—Light and Heavy Carting.
— 217 BARRINGTON STREET. —

POND'S LAUNDRY.—Collars last longer when laundried by us.—Telephone 999.

GEORGE G. HANDLEY,

Tailor,

9 BLOWERS STREET,

HALIFAX, N. S.

All the Standard Authors, at CONNOLLY'S BOOK STORE, Cor. George and Barrington Sts

Hamm John J, moulder, h 66 Roome
Mary Miss, housekeeper, h 82 Agricola
Hammell Allen, fireman Gas works, bds 10 Mitchell
Hammett Eldridge T, book-keeper, h 17 Vernon
Hammond George, artist, 53 Barrington, bds 202 Hollis
Hampden Arthur, seaman, h 182 Creighton
Hampshire John, policeman H M Dockyard, h 415 Brunswick
Hampstead George, harness maker, bds 188 Albermarle
Hancock Edwin, oil dealer, h Quinpool Road n s
HANCOCK JOHN A., Crockery & Glassware, Oils, &c., 65 Gottingen, h 67 do. *See adv. opp.*
John E, clerk, bds 67 Gottingen
William, postman, h 10 Belle Air Terrace
Hand Clement, laborer, h 256 Robie
HANDLEY GEORGE G., Merchant Tailor, 9 Blowers, h 8 do. *See adv. above.*
John, porter, h 28 Almon
John, grocer, h 96 Maitland
John J, printer, h 8 Blowers
Theresa, wid John, h 8 Blowers
Haney Ellen, wid James, grocer, h 70-72 Maitland
Hanifen Daniel, tailor, bds 113 Lower Water
HANIFEN P. J., Merchant Tailor, 23 Barrington, bds 113 Lower Water. *See adv. opp.*
Hanlon James F, news agent, h 37 Kempt Road
Martin, laborer, bds 458 Upper Water
Hanley James, pilot, h Lower Water
John, porter, h 28 Almon
John, teamster, h Maitland
Hann Thomas, stevedore, h 129 Gottingen
Hannan James, laborer H M Dockyard, h 4 Artz Lane
Joanna, h 6 Queen
Michael, laborer, h 108 Lower Water
William, watchman, h Point Pleasant Park
William, hackman, h 154 North
Hannigan Arthur, wheelwright, bds 13 James
Timothy, truckman, h 13 James
William, barber, 112 Gerrish, h 13 James
Hanrahan Augustus, painter, bds 149 Lower Water
Edmund, laborer, bds 208 Albermarle
Frank, policeman, h 8 Agricola
Gilbert, harness maker, bds 208 Albermarle

Recherche Papeteries only 25c. at KNOWLES'.

J. A. HANCOCK,

WHOLESALE AND RETAIL DEALER IN

Crockeryware, Earthenware, China, Table Glassware, Lamps & Fixings,

Canadian and American Oils, Household and Toilet Soaps, &c.

65 GOTTINGEN STREET, - HALIFAX, N. S.

P. J. HANIFEN,

Fine Tailoring.

23 BARRINGTON STREET, - HALIFAX, N. S.

Hanrahan Henry, hackman, bds 208 Albermarle
John, blacksmith, h 208 Albermarle
Margaret, wid John, h 208 Albermarle
Thomas, laborer, h 14 Albermarle
Hanright Fredk W, of Hanright & MacKinnon, h 31 Tower Road
Kate, wid Thomas R, bds 27½ Tower Road
& MacKinnon, (F W Hanright, J A MacKinnon), barristers, 162 Hollis. (Phone 277)
Hanson Catherine Mrs, bds 11 Bland
Christie, wid Charles, h 5 Victoria Lane
Charles, fireman S S Mackay-Bennett, bds 17 Poplar Grove
Daniel, laborer, h 32 Dresden Row
Harry, court crier, h 204 Argyle
Louis, assistant steward, bds 76 Upper Water
Peter, porter, h 28 Coburg Road
Hanstead George, harness maker, h 188 Albermarle
Harcourt William, staff sergt major army pay corps, h Bedford Row
Hardesty W H, keeper hspitl infectious diseases, north end Gottingen, h do
W H Mrs, matron hsptl infect diseases, north end Gottingen, h do
Harding John, employee Bell's works, h 7 Charles
Margaret F Miss, bds 18 Lucknow
Hardman John E, mining engineer, 83 Hollis, h do
Hardt Charles F, sea captain, h 2 South Hollis
H Henry, clerk H W Brown, bds 2 South Hollis
Hardwick Catherine Mrs, h 118 Albermarle
Hardy John, carpenter, h 109 Brunswick
Thomas, canteen steward Liverpool Regt, h 96 Lockman
Hare Thomas, farmer V G Hospital, h w s Henry
Hargraves Alfred W, agent, h 109 Lockman

MAHON BROS., 97 to 101 BARRINGTON STREET.
GREY AND WHITE COTTONS.

We don't break the Points off your Collars.

POND'S LAUNDRY, Telephone 999.

GEO. J. HARRIS,

House and Ship Plumber,

33 SACKVILLE STREET, HALIFAX, N. S.

EVERY DESCRIPTION OF PLUMBERS' WARES ON HAND.

Orders by Telephone attended to.

Hargreaves James, chimney sweep, h 7 Almon
Thomas, chimney sweep, bds 7 Almon
Harland Richard, tailor, h 30 Agricola
William, tinsmith, h 30 Agricola
Harley Adam, teller bank B N A, h 2 Pleasant
Harmon Robert G, pipefitter, h 24 Agricola
Harney John P, cabinet maker, h 18 South Hollis
Harraher Ernest, printer, bds 114 Albermarle
James A, clerk S Cunard & Co, coal depot, bds 22 Gerrish
Martin, shoemaker, 95 Robie, h do
Mary A Mrs, h 22 Gerrish
William, mason, bds 22 Gerrish
Harrie Aaron, laborer, h 29 Prince
Samuel G, laborer, h 182r Gottingen
HARRINGTON ARTHUR E., inspector of agencies Provident Savings Life Assurance Scty of New York, 84½ Granville, h 64 Seymour
HARRINGTON & CHISHOLM, (C S Harrington, Q C, J M Chisholm,) barristers & solicitors, 187 Hollis. (Phone 495)
C Sidney, Q C, of Harrington & Chisholm, h 115 South Park
Eldred, carpenter, h 92 Birmingham
HARRINGTON JAMES W.,
BLACKSMITH AND HORSESHOER,
Especial attention given to Lame and Interfering Horses.
116 & 118 Grafton, h 120 do
John, cooper, h 425 Barrington
John A G, bds 164 Tower Road
Maggie Miss, employee J K Munnis, bds 25 Cunard
Maria, wid John, h 425 Barrington
Wallace H, com traveller, h 3 Allen
HARRINGTON W. D., collector customs, bds Halifax Hotel
William, laborer, h 7 Falkland
William, sailmaker, bds 425 Barrington
HARRINGTON WILLIAM H., of Lawson, Harrington & Co, h 164 Tower Road. (Phone 283)
Harris Ann, wid Samuel, h 19 Poplar Grove
Annie Miss, h 195 Lockman
Catherine, wid William V, h 139 South Park

—McLEARN'S EXPRESS MOVES FURNITURE.—
217 Barrington Street.

Commercial Forms and Legal Blanks at CONNOLLY'S, Corner George and Barrington Sts.

R. E. HARRIS, Q. C. W. A. HENRY, LL. B. C. H. CAHAN, LL. B.

HARRIS, HENRY & CAHAN,

Solicitors, Notaries, Etc.,

Merchants' Bank Building, HALIFAX, N. S.

Harris Charles, harness maker, bds 19 Poplar Grove
Charles, shoemaker, bds 5 Gray's Lane
Charles, laborer, bds 41 Almon
Charles A, printer, bds 147 South Park
Charles I, cabinet maker, bds 133 Agricola
HARRIS C. E., secty & genl manager N S Tel Co, ltd, Salter, h 120 Morris. (Phone 300)
Edward, mason, h 41 Almon
Edward A, carriage builder, h 88 Cornwallis
Emma Miss, bds 51 Lockman
F W, salesman, h 34 North
George, clerk, bds 40 Gerrish
George D, chemist A S R, h 51 East Young
George F, clerk A S R, bds 59 East Young
HARRIS GEORGE J., Plumber and Tinsmith, 33 Sackville, h 51 Lockman. *See adv. opp.*
Henry, watchman S S Newfoundland, bds do
Henry, laborer, h 160 Upper Water
Henry J, customs officer, h 120 Creighton
Henry S, book-keeper, bds 2 Creighton
HARRIS, HENRY & CAHAN, (Robert E Harris, Q C, W A Henry, LL B, C H Cahan, LL B), **Barristers, Solicitors, &c., Mercht's Bank Building 21 George.** *See adv. above.* (Phone 6)
James, laborer, h 5 Gray's Lane
HARRIS JAMES H., Mgr. Nova Scotia Nursery, 254 & 256 Lockman, h 21 North. *See marginal lines.* (Phone 348)
James H, employee A S R, bds 4 Veith
HARRIS, JAMES J., mgr L Higgins & Co, h 51 Lockman
James R, clerk, bds 59 East Young
John, piano tuner J E Roy's, h Dartmouth
HARRIS JOHN C., of W T Harris & Son, bds 392 Upper Water
Lewis, carpenter, bds 19 Poplar Grove
Louise A Miss, h Lockman
Luke, timekeeper, bds 10 Gray's Lane
N, wid Samuel, h 19 Poplar Grove
Paulina, wid Henry, h 40 Gerrish
Richard, brass finisher, bds 51 Lockman
Robert, mason, h n s Shirley

POND'S LAUNDRY, 61 Granville Street Telephone 999.

— KID GLOVES, - - MAHON BROS., —
97 to 101 BARRINGTON STREET.

ELSIE BOOKS. | **METHODIST BOOK ROOM,**
141 Granville Street.

HARRIS ROBERT E., Q. C., of Harris, Henry & Cahan, h 87 Inglis. (Phone 601)
Samuel G, packer, h 182 r Gottingen
William, clerk Black Bros & Co, bds 139 South Park
William, pickle mfgr Davidson Bros, bds 40 Gerrish
William C, sea captain, h 19 Poplar Grove
William C, clerk Post Office, h 149 North
William J, clerk, bds 139 South Park
HARRIS WILLIAM T., of W T Harris & Son, h 133 Agricola
HARRIS W. T. & SON, (W. T. Harris, J. C. Harris), **Contractors and Builders, 315 and 317 Barrington.** *See adv. opp.*
Harrison Bros, (H H Harrison, James Harrison), painters, 54 Barrington. (Phone 948)
David Y, gardener, h Maplewood, n s Bowery Road
George T, foreman N S Furnishing Co, h 110½ Cornwallis
Harry, machinist, h 96 Lower Water
Harry, laborer, h r 100 Lower Water
Henry H, of Harrison Bros, h Dartmouth
James, of Harrison Bros, h Dartmouth
Janet, wid Henry E, variety, 115½ Creighton, h do
John W, bricklayer, h 5 Louisburg
Margaret, wid Joseph, h 176 Pleasant
Harrop Frederick, laborer, h 31 Falkland
Harrow Stephen J, music teacher, bds 47 Lockman
Harshman. *See also* Hurshman.
Alfred, teamster R Megeney's, h 17 May
Angus, employee Cotton Factory, h 68 Agricola
David, laborer, h 68 Agricola
Henry, carpenter, h 64 Macara
Hart Abner, com traveller, h 7 Compton Avenue
Annie Miss, dressmaker, bds 63 Lower Water
Edwin F, book-keeper Smith Bros, h 179 Lockman
Emma, wid Joseph, h 103 Queen
Frederick W, of Levi Hart & Son, h 71 Morris
George R, consul for Brazil, 43 Lower Water, h 30 Kent
Grace M, teacher Tower Road school, bds 205 Pleasant
HART GUY C., of James Fraser, h 29 Tobin. (Phone 164)
Harriet, wid Levi, h 205 Pleasant
Havelock, saw mills, bds 185 Pleasant
HART HARRY L., boots & shoes, 71 Gottingen, h 33 Windsor. (Phone 1050)
Jairus, h 190 Pleasant
James H, laborer, h 63 Lower Water
L Bligh, clerk, bds 7 Compton Avenue
Levi, of Levi Hart & Son, h Oakville, w s Oxford. (Phone 983)
Levi & Son (Levi Hart, F W Hart) West India Merchants, Brown's wharf, 153 Lower Water, (Phone 220)
R I, West India Merchant, 45 to 47 Lower Water, h 205 Pleasant (Phone 313)

Stationery by Wholesale at CONNOLLY'S, Corner George and Barrington Streets.

KNOWLES' BOOKSTORE, A. M. HOARE, Manager,
Corner George and Granville Streets.

W. T. HARRIS. J. C. HARRIS.

W. T. HARRIS & SON,

315 & 317 Barrington St.,

HALIFAX, N. S.

Contractors & Builders,

JOBBING PROMPTLY ATTENDED TO.
ESTIMATES GIVEN ON APPLICATION.

Hart Thomas, boiler maker, h 10 North Brunswick Court
Thomas, ambulance driver V G hospital, bds do
Walter J, clerk, bds 7 Compton Avenue
William A, clerk, bds 7 Compton Avenue
HART W. H., commission, ship and insurance broker, Austro-Hungarian Consul, 1 Bedford Row, bds Halifax hotel. (Phone 752)
Hartford Fire Insurance Co of Hartford, Jack & Bell agents, 165 Hollis
Hartfree Mary, wid Edmund, h 28 Blowers
William, steward, bds 282 Upper Water
Hartigan Bernard, clerk, bds American house, 230 Argyle
Frank, clerk, bds American house, Argyle
Mary, wid Bernard, prop American house, 230 Argyle
Sister, teacher Summer street school, h Convent Sacred Heart
Hartland John, laborer, h 415 Brunswick
John W, laborer, bds 57 Albermarle
Hartlen. *See also* Hartling
Albert, employee sugar refinery, h 129 Campbell Road
Alexander, tinsmith and plumber, bds 37 Sullivan
Benjamin, butcher, h e s Campbell Road
C Miss, tailoress, bds 37 Sullivan
Charles F, butcher, h 2 & 4 Campbell Road
Clarence, butcher, bds e s Campbell Road
Elizabeth, wid John, h 522 Upper Water
Frances Miss, h 145 Campbell Road
George, butcher, h 3 North George
George C, of G C Hartlen & Co, h 186 Gottingen
G C & Co, victuallers, 84½ Gottingen. (Phone 651)
HARTLEN HEBER, of Hartlen's market, 116 Barrington, h cor North and Robie. (Phone 461)
Henry, bartender, h 340 Upper Water
James, butcher, h 37 Sullivan
James, bds 57 Albermarle
John, laborer, h 415 Brunswick
John, laborer, bds 57 Albermarle
John J, foreman H M Dockyard, h 23 Starr
Mary Miss, employee J K Munnis, bds 39 Sullivan
Ralph, laborer H M Dockyard
W Burton, refinery employee, bds e s Campbell Road

— MAHON BROS. — DRESS GOODS. —
97 to 101 Barrington Street.

All kinds of Laundry work handled with care.—POND'S LAUNDRY, 61 Granville Street.

— PALMS AND DECORATIVE PLANTS, —
At Nova Scotia Nursery, Lockman Street.

Commercial and Legal Stationery, at CONNOLLY'S, Corner George and Barrington Streets.

Hartlen W R M, barrister, 149½ Granville, h Dartmouth
HARTLEN'S MARKET, Heber Hartlen, prop, 116 Barrington. (Phone 461)
Hartley George H, book-keeper C F, h 14 Bloomfield
Harry, seaman, h 38 Gerrish
K L Capt, 1st Liverpool regt, bds 174 Pleasant
Hartling. *See also* Hartlen
Charles N, gents' furnishings, 31½ Gottingen, h 41 Charles
Edward, carpenter, h 271 Robie
Minnie Miss, dressmaker, 239 Brunswick, h do
Walter A, carpenter, h s s Charles extension
Hartman George H, h 145 Campbell Road
Hartnett Dennis, farmer, h n s Chebucto Road
Edward, truckman, h 257 North
John, farmer, h n s Chebucto Road
Patrick J, grocer, n s Chebucto Road, h n s do
Richard, truckman, h Beech e s
Richard, grocer, n s Chebucto Road, h n s do
Hartry H E, carpenter, bds 8 Duke
John Mrs, St John house, 8 Duke, h 10 do
Margaret, wid George, h 28 Blowers
Thomas, engineer, h 5 Dresden Row
Harvey. *See also* Harvie.
Albert, teamster, bds 88 Creighton
Alfred, shoemaker Taylor's factory, h 80 Agricola
Amy Miss, dressmaker, bds north end Gottingen w s
Caroline, wid Thomas, h 80 Agricola
Charles H, wholesale grocer, 10 and 12 Sackville, h Dartmouth. (Phone 200)
Edward, carpenter, h 103 Gerrish
Francis H, farmer, h s s Chebucto Road
Frederick, milk dealer, h West Harvey s s
George, artist, 11 Duke, h do
George, milkman, h north end Gottingen, w s
George H, clerk, bds 80 Agricola
George W, truckman, bds north end Gottingen w s
Harry S, clerk, bds 132 Maitland
Henry, reporter Herald, bds Albion Hotel
Henry F, dairyman, h s s Chebucto Road
James B, milkman, bds s s Chebucto Road
HARVEY JOHN H., secty Acadia Fire Insurance Co, 58 Bedford Row, h 137 South Park. (Phone 944)
Joseph, laborer, h 402 Upper Water
Mary Miss, saleslady, bds 103 Gerrish
Mary, wid Edward, h 132 Maitland
Maud Miss, bds 80 Agricola
Newton, laborer, h north end Gottingen w s
Peter, laborer, h 29 Blowers
R A, lieut R E, h R E square
Stewart B, clerk, h 132 Maitland

JAMES HALLIDAY, - GENTS' FURNISHINGS
— 229 BARRINGTON STREET. —

HATTIE & MYLIUS,

Dispensing Chemists.

Acadia Drug Store: COR. HOLLIS and SACKVILLE STS.
South End Pharmacy: COR. PLEASANT and MORRIS STS.

HALIFAX.

Harvey Thomas, horse trainer, bds 80 Agricola
Thomas, printer, h 5 Brenton
Walter, milkman, bds West Harvey s s
William, laborer, h 29 Blowers
William, h 44 Birmingham
William C, clerk Union Bank, bds 137 South Park
William H, seaman, bds 44 Birmingham
William J, milk dealer, h West Harvey, s s
Harvie. *See also* Harvey.
Fred G, druggist, bds Hillside Hall, 21 South
Hashman. *See also* Harshman.
Albert, teamster, bds 17 May
David, laborer, h John
Eben G, laborer, h 17 May
George, stevedore, bds 17 May
George, jr, fireman, bds 17 May
Henry, carpenter, h 64 Macara
William J, carpenter, bds 17 May
Haslam Frank, teamster Hartlen's market, h 145 Agricola
William, sugar refinery, h 145 Agricola
Hastings House, P Isenor, prop, 73 Granville
Hatcher Charles, laborer, h 6 Creighton
Lorenzo, seaman, h s s Chebucto Road
Samuel, mariner, h 13 Sarah
Ella Mrs, h 151 Argyle
George, clerk, h 151 Argyle
Hatchette Richard F, boots & shoes, 120 Argyle, bds 100 do
Hatfield George D, traveller A J Grant & Co, bds Queen Hotel
Hatt Lewis, peddler, bds 198 Upper Water
Hatter Alfred, engineer Dom Coal Co, h 231 Upper Water
Edward, stevedore, h 231 Upper Water
Thomas, laborer, bds 231 Upper Water
HATTIE GEORGE, secy Bras d'Or Marble Co, 23 Sackville, h 11 Spring Garden Road
HATTIE JAMES B., of Hattie & Mylius, h 30 Church. (Phone 105)
HATTIE & MYLIUS, (James B Hattie, Louis J Mylius,) **Acadia Drug Store, 135 Hollis, cor. Sackville.** (Phone 143) **and 178½ Pleasant. cor. Morris,.** *See adv. above.* (Phone 245)

We don't break the Points off your Collars. - POND'S LAUNDRY, 61 Granville Street.

PANSY BOOKS, | METHODIST BOOK ROOM,
141 Granville Street.

Pure Irish Linen and Flax Note Papers at CONNOLLY'S, Cor. George and Barrington Sts.

Hattie Robert M, student, bds 11 Spring Garden Road
HATTIE WILLIAM H., physician, 11 Spring Garden Road, h do. (Phone 1056)
Haverstock Arthur, laborer, h 84 Grafton
Arthur, teamster, h 198 Maynard
Clarence, cooper, bds 43 Kempt Road
Freeman, teamster, h 238 Robie
George, cooper, bds 26 Dresden Row
James, cooper, h 43 Kempt Road
James, cooper, bds 26 Dresden Row
James, coachman Jos R Henderson, h West Young n s
John, laborer, h 82 Creighton
Naomi, wid Jacob, h 26 Dresden Row
Ralph, cooper Cunningham & Curren, h 26 Dresden Row
Havill Ernest, clerk Roberts Simpson & Co, bds e s Maple
Frederick, locksmith, h Coburg Road n s
William, medicine manufacturer, h Maple e s
Hawbolt Mary, wid William, h 19 Belle Air Terrace
William P, carpenter, bds 19 Belle Air Terrace
Hawes Andrew L, stevedore, h 18 Creighton
Clara Miss, h 253 Brunswick
George, watchman, h 81 Pleasant
George, sea captain, h 19 Allen
George H, laborer, h 81 Pleasant
Henry, laborer, h 19 Artz Lane
James, sea captain, bds Tremont hotel, Upper Water
John, teamster, h 81 Pleasant
Norman, lobster fisherman, bds 468 Upper Water
Patrick, stevedore, h 1 Lockman
Sarah, wid John, Montague House, 468 Upper Water
William H, laborer, h 19 Artz Lane
Hawkesworth. *See also* Hawksworth.
George A, postal clerk, bds Royal hotel, Argyle
Hawkins Ann, wid Thomas, temp drinks, 134 Albermarle, h 132 do
HAWKINS ARTHUR C., physician and surgeon, 110 Gottingen, h do (Phone 129)
Charles A, blacksmith, 1 East Young, h 61 Campbell Road
Mark, steward MacKay-Bennett, h 37 West
Samuel G, carpenter, h 12 South Hollis
Wm, teamster, bds Victoria Lane
Hawksworth. *See also* Hawkesworth.
Robert S, baker, h 222 Grafton
Hawley Murdoch, dry goods clerk, bds 28 Kings Lane
William, truckman, h 1 Morris
William H, foreman city works, h 28 Kings Lane
Hay. *See also* Hayes
Harry, bds 10 Union
John, miner, h 14 Union
Hayden Catherine, wid Dennis, h 37 Bauer
Frank P, of Cossman & Hayden, h 131 South Park

BIBLES, PRAYER BOOKS AND HYMN BOOKS, AT KNOWLES'.

— CUT FLOWERS FOR ALL SEASONS. —
NOVA SCOTIA NURSERY, LOCKMAN STREET.

Hayden James L. salesman, h 197 Brunswick
Jesse E, soldier R A, h 175 Brunswick
John, laborer, h 20 Starr

HAYDEN M., Dry Goods and Millinery, 195 Brunswick, h 197 do
Patrick, h 20 Starr
Patrick, h 197 Brunswick
Stephen, jeweller M S Brown & Co, bds 37 Bauer
William P, advertising agent, h 197 Brunswick

Hayes. *See also* Hay
Andrew, teamster, bds 145 Lower Water
Ann, wid Daniel, h 441 Brunswick
Edward, laborer, bds 149 Lower Water
John, pilot, h 79 Grafton
Mary, wid Norman, h 38 Russell
Mary Miss, dressmaker, h 145 Lower Water
Nelson, foreman cooper shop, h 8 Bloomfield
Owen, cooper, bds 145 Lower Water
Richard, employee Halifax Fish Drier, bds 204 Grafton

Hayman William, laborer, h 10 Veith

Hayward Charles W, of C W Hayward & Co, h 258 Gottingen. Phone 712

HAYWARD C. W. & CO., (Chas W Hayward), props Crystal Spring Brewery, Macara cor Longard Road. (Phone 126)
E A S, assistant storekeeper H M Dockyard, h do
Frederick J, brewer, h 58 Kempt Road
W W, watchmaker, h 14 Gottingen

Hazell Isabel, wid Henry, h 62 Maitland
Joseph B, engineer, h 62 Maitland
Margaret M, widow David, h 9 Macculiy

Head M, sergt-major R E, h Lumber Yard, Hollis

HEADQUARTERS OFFICE, 243 Pleasant

Healy. *See also* Haley.
Arthur P, temperate drinks, 38 Agricola, h 62 do
Catherine, wid Lawrence, h 21 Lockman
Catherine, school teacher, bds 21 Lockman
Dominick, mason, h 44 Granville
James, clerk, bds 21 Lockman
Lawrence, printer, bds 21 Lockman
Michael, shoemaker, 38 Agricola, h 62 do
Michael D, printer, bds 62 Agricola
Patrick, clerk, bds 44 Granville
Susan, wid Philip, h 18 Rottenburg
Thomas, plumber, h 62 Agricola
Thomas W, victualler, h 35 Lockman

Hearty Ella Miss, bds 64 Maitland

Heasman Henry, man Dom wharf, h 19 Birmingham

Heater William J, sea captain, h 85 Bilby

Heather Edward, laborer, h 231 Upper Water

HEBB WILLIS E., stationer, 139 Hollis, bds 13 Morris

POND'S LAUNDRY.—Try us with your next Laundry. We can please you.—Telephone 999.

MAHON BROS, — 97 to 101 Barrington Street.
— HOUSE FURNISHING GOODS —

J. W. HECKMAN,

Boots, Shoes and Rubbers,

161 LOWER WATER STREET,

HALIFAX, N. S.

Every Novelty in Stationery at CONNOLLY'S, Corner George and Barrington Streets.

HECHLER HENRY, Toy and Fancy Goods, 103 Granville, h 18 Carleton. *See adv. opp.*

HECKMAN J. W., Boots and Shoes, 161 Lower Water, h 295 Brunswick. *See adv. above.*

Hector Lizzie Miss, employee Clayton & Sons, bds 34 North Starr
Robert, stevedore, h 421 Barrington
William, checker D A R, h 32 North Starr
Heenan Albert P, clerk, bds 32 Starr
Henry, insurance clerk, h 10 Mitchell
HEENAN JAMES, of Kenny & Co, h 37 Creighton
John C, cooper, h 77 Maitland
Mary, wid John, h 32 Starr
Michael, book-keeper Pickford & Black, h 15 Victoria Rd. Phone 18
William J, shipping clerk H H Fuller & Co, h 10 Maitland
Heffler Edwin, lighterman, h 11 Needham
Ernest F, C P R operator, bds 11 Neadham
Florrie Miss, employee Clayton & Sons, bds 171 Campbell Road
Frank, baker, h 246 Maynard Street extension
James, I C R employee, h 171 Campbell Road
John, lighterman, h 138 Campbell Road
Lewis, lighterman, h 34 Veith. (Phone 735)
Lottie Miss, tailoress R Stanford, bds 34 Veith
Thomas, lighterman, h 33 East Young
Heffernan Frances Miss, bds 5 Albermarle
Margaret, teacher, bds 14 Barrington
Mary, wid Edward, h 5 Albermarl
Hefferin Patrick, salesman, h 45 Grafton
Patrick W, can maker, h 45 Grafton
Heisler. *See also* Hiseler.
Amos, miner, h 1 Maitland Terrace
Caleb, h 33 Gerrish

HEISLER DANIEL R., agent Halifax Grocery Co., 83 Upper Water, h 66 Creighton. *See adv. page 267.*
Frank, laborer, h 2 John
Herbert S, clerk Halifax Grocery Co, bds 66 Creighton
John, h 1 Maitland Terrace
Peter F, laborer, bds John
S A, hats and caps, 112 Upper Water, h 265 Brunswick
William O, painter, h 84 Agricola
Helena Mary Miss, St Joseph's Convent, e s Gottingen n e
Helsby E C, book-keeper Musgrave & Co, h Dartmouth

JAS. McLEARN & SON, 217 and 219 Barrington St.

FEED DEALERS.

HENRY HECHLER,

103 GRANVILLE ST., HALIFAX, N. S.

Direct Importer of Toys, Fancy and Oriental ; Goods of all descriptions.

The importation of the latest Novelties in these goods is made a specialty.

WHOLESALE AND RETAIL.

Manufacturers' Agent. Broker in Foreign Stamps and Coins. Orders by mail promptly and carefully executed. Stamps of British North America in use prior to 1867 bought at highest cash prices.

P. J. HEMSWORTH,

No. 75 CREIGHTON STREET. - - Star Oil Waggon.

DELIVERS THE VERY PUREST OF

American and Canadian Oils.

ORDERS PROMPTLY ATTENDED TO.

Hemeon Eva Miss, nurse V G Hospital, bds do
Francis, driver, bds Mapleton House, Lower Water
Hemsworth Bridget Miss, housekeeper, h 25 Charles
Daniel, cellarman, h 104½ Gottingen
David, clerk, bds 104½ Gottingen
Edward, clerk, bds 214 Albermarle
James, laborer, h 214 Albermarle
John, laborer, bds 214 Albermarle
HEMSWORTH P. JOSEPH, Oils and Crockeryware, 75 Creighton, h do. *See adv. above.*
HEMSWORTH THOMAS, groceries and liquors, 106 Gottingen and 2 Cunard, h 104½ Gottingen
William, tobacconist and hairdresser, 55 Gottingen, h 57 do
William, laborer, bds 214 Albermarle
Henderson Angus, carpenter, h e s Hunter
George, laborer, h 218½ Agricola
George, bricklayer, h Almon
George H, bookbinder, h 25 Bloomfield
James, bricklayer, bds 8 Duke
HENDERSON JAMES M., mgr Hx Con & Bak Co, h 7 Maitland
James R, confectioner, bds 7 Maitland
John, carpenter, h 78 Kenny
Joseph R, of Henderson & Potts, h 106 Inglis. (Phone 383)
Martha, wid Joseph, h 5 Gerrish Lane
Philip, clerk, bds 28 Granville
HENDERSON & POTTS, (Joseph R Henderson, C H Potts), paint and varnish manufacturers, Kempt Road w s. (Phone 308)

JAMES HALLIDAY. | FINE TAILORING, | 229 Barrington St.
19

Shirts and Collars laundried by hand. - POND'S LAUNDRY, 61 Granville Street.

STAR SERIES BOOKS, | Methodist Book Room,
141 GRANVILLE STREET.

All the Latest Novels at CONNOLLY'S, Corner George and Barrington Streets.

Henderson Robert, shipwright H M Dockyard, h Dartmouth
William, carpenter, bds 78 Kenny
Hendley James, laborer, h 169 Lower Water
Hendry. *See also* Henry.
William A, land surveyor, h w s Windsor
Henigan Daniel, plumber, bds 145 Lower Water
Flan, night watchman Prov building, h 145 Lower Water
John, milkman, h 74 Dresden Row
John fireman Poor's asylum, South w e, bds do
Patrick, carriage blacksmith, h 53 Cunard
Henn Isabella, wid Maurice, bds Almon
Maurice, baker, h 17 Maitland
Henneberry John, laborer, h Creighton
Philip, laborer, h 5 Eureka Place, Almon
William P, doffer C F, bds 5 Eureka Place, Almon
William J, laborer, h 70 Cornwallis
Hennessy A Miss, operator N S Telephone Co
Annie, wid Edward, h 115 Dresden Row
Bridget Miss, of M & B Hennessy, h 143 Gottingen
Frank, bottler, bds 51 Granville
John, leather cutter Taylor's factory, h 65 Cunard
John E, caretaker, h Quinpool Road s s
Mary Miss, of M & B Hennessy, h 143 Gottingen
M & B, dry goods, 143½ Gottingen
Michael, nurse V G hospital, h 40 Birmingham
Hennigar Isabell, wid John W, bds 51 Inglis
Henrion A E Miss, operator N S Telephone Co, bds 87 Birmingham
Carrie Miss, h 87 Birmingham
M A Miss, operator N S Telephone Co, bds 87 Birmingham
Fanny, wid Francis, h 87 Birmingham
Francis, diver, bds 149 Lower Water
Louisa Miss, asst book-keeper, bds 87 Birmingham
Richard J, engineer, h 87 Birmingham
Henry. *See also* Hendry
Annie J, book-keeper, bds 140 North
Charles F, book-keeper Wm Roche, h 38 Maynard
Christiana, wid William A, h 26 South Park
George P, victualler, 27 Bedford Row, h 140 North. (Phone 22)
Henry, tailor, h 151 Argyle
HENRY HUGH McD., judge supreme court, h 26 S Park (Phone 437)
John C, butcher, h Kempt Road e s
John J Mrs, h Kings Place w s
Laura Mrs, bds Albion hotel
Rupert, laborer O'Mullin's brewery, h 164 Maynard
Thomas, laborer, h 14 Albermarle
William, cooper, h 164 Maynard
HENRY WILLIAM A., LL. B., of Harris, Henry & Cahan, h 26 Morris. (Phone 841)
Hensley Albert, bds 87 Pleasant
George W C, clerk Pickford & Black, h Harvey. (Phone 68)

Gold Pens and Holders at KNOWLES' BOOKSTORE.

HESSIAN & DEVINE,

IMPORTERS OF AND WHOLESALE DEALERS IN

Foreign and Domestic, Green and Dried FRUITS, all kinds.

NUTS, CONFECTIONERY AND CANNED GOODS OF EVERY DESCRIPTION.

CIGARS and CIGARETTES.

FRUIT HOUSE.

143 Argyle, and 144 and 146 Barrington Sts., - HALIFAX, N. S.

Hensman Wm, 2nd officer SS MacKay-Bennett, h 18 Robie
Hepp Israel, of I Hepp & Co, h 100 Gottingen
I & Co, paper hangers and painters, 96 Gottingen
HERALD PRINTING & PUBLISHING CO., John Burgoyne, manager, 58 & 60 Granville (Phones, office 36, editorial 349)
Herb John, teamstsr, h North w e
Herbert John, coachman Oaklands, N W Arm, off w s Robie
Mary, wid Charles, h ½ Cornwallis
Sarah, wid Michael, bds 228 Gottingen
Herkess. *See also* Hurkess
James, sailmaker, h 39 Birmingham
John, sailmaker, h 39 Birmingham
Susan Mrs, bds Home for Aged, 228 Gottingen
Herman C T, clerk, bds Dartmouth
E J, com traveller, h Dartmouth
John, metal worker, h Dartmouth
Hernon Edward J, laborer, bds 50 Summer
George T, laborer, bds 50 Summer
Margaret, wid John, h 50 Summer
Heron Michael, bricklayer, bds Aberdeen hotel, 42 Argyle
Heskett William, Liverpool regt, h 270 Agricola
Hesschen C Christian, sea captain, h 11 North
HESSIAN & DEVINE (Thos Hessian, John F Devine) **Fruit Dealers, 143 Argyle, and 144 & 146 Barrington.** *See adv above.* (Phone 465)
Hessian John, fireman I C R, h 2 Kenny
HESSIAN THOS., of Hessian & Devine, h 92 North
HESSLEIN ALEX. G., of H Hesslein & Sons, h 30 Green (Phone 646)
HESSLEIN BUILDING, 119 & 121 Hollis
Elizabeth, wid Henry, h 43 South Park

We don't break the Points off your Collars. - POND'S LAUNDRY, Telephone 999.

DIRECTORY BORROWERS.

MANY are the complaints of those who regularly patronize the Directory, that they are bored so much by borrowers. Not the stranger or private citizen who steps into the office, looks at the Directory, and goes out, but the business men who continually need it for reference, yet are too close-fisted to buy one for themselves. These are the people who carry off your Directory, just for a few minutes, which generally means a FEW DAYS, unless you send for it before; then you have scarcely housed it before some one else comes with the request: "Please lend me your Directory for a few minutes.' Perhaps you won't see it again for a WEEK or MORE. Yet this same borrower will tell our solicitor that he has no use for a Directory, he knows everybody and everybody knows him.

Owen P. Hill,

Merchant Tailor,

66 Gottingen Street,

HALIFAX, N. S.

1 Door south McPherson & Freeman's new building.

Stephens' and Carter's Inks at CONNOLLY'S, Corner George and Barrington Streets.

HESSLEIN H. & SONS, (A G Hesslein, L J Hesslein), **props. Halifax Hotel, 97 to 103 Hollis.** (Phone 182). *See adv. opp.*

HESSLEIN LEWIS J., of H Hesslein & Sons, bds Halifax hotel

Hester Arthur T, restaurant, 44 Sackville, h 63 Granville

Hetherington F W, chief clerk Bradstreet Co, h Dartmouth

Joseph L, clerk John Tobin & Co, bds 15 Inglis

Hewat. *See also* Hewitt

A D, agent D A R & Maritime express, bds 13 Hollis. (Phone 391)

Hewing John jr, machinist, bds 33 North Park

Hewitt. *See also* Hewat

Hercules, carpenter, h 154 Upper Water

Hibbits George T, carpenter, h 92 Cornwallis

Hickey James L, reporter, h 8 Rottenburg

Janet, wid Laurence, h 23 Rottenburg

John, pedler, h 63 r Albermarle

Joseph, messenger W U Tel Co, bds 23 Rottenburg

Wm, wood carver Gordon & Keith, h 23 Rottenburg

Hicks Frank, clerk Revere house, bds 20 to 26 North

Hierlihy Mary Dana Mrs, bds Home for Aged, 228 Gottingen

Higgins George, candy maker, h Gas Lane

Jane V, wid John, grocer, 21 Almon, h 13 do

John, employee street railway, bds 13 Almon

John, laborer Gas Co, h 278 Robie

John, laborer, h 152 Lockman

J M, collector Chronicle, bds Albion hotel, Sackville

HIGGINS L. & CO.,

PROPRIETORS OF THE PARLOR SHOE STORE,

Fine Footwear at Sensible Prices. One Price only and that Strictly Cash. 83 Barrington.

Mary Miss, h 83 Albermarle

William, bds 15 Almon

Higgs Albert, seaman, bds 121 Gerrish

Higlett William, underkeeper city prison, h north end Gottingen, w s

Hilbert George, janitor C of E Institute, h 36 Barrington

Hilchie Charles A, carpenter, h 274 Robie

Charles T, clerk Wm Robertson, bds 274 Robie

CRAGG BROS. & CO. Cor. George & Barrington Sts.

☞ JOB WORK IN TIN, IRON, &c. ☜

HALIFAX HOTEL,

HALIFAX - - NOVA SCOTIA.

The largest and finest equipped Hotel in the Maritime Provinces. Has just completed the addition of another large wing, running the entire width of the block from Hollis to Water Street. With this addition it has accommodation for 350 guests. It has just completed its handsome CONSERVATORY and PROMENADE for the guests. It has been lately hadsomely refurnished.

LATEST IMPROVED BATHS AND CLOSETS.

Every Room lighted with Incandescent Lights.

THE LARGE CORRIDORS

Being very wide, lofty, well lighted, thoroughly ventilated, and very easy of access.

H. HESSLEIN & SONS, - Proprietors.

Hilchie Hugh, clerk, bds 274 Robie
Jane, wid Geoge, h 246 Creighton
John, sailmaker, bds 246 Creighton
Hill. *See also* Hills
A B, asst book-keeper, bds Rockingham
Allan M, student, bds 91 Robie
Bros, (Henry Hill, Thos V Hill), toys and fancy goods, 19½ Gottingen
Catherine, wid Capt Charles, h 14 Maynard
Charles, laborer, h 14 Grafton
Charles G, clerk, bds 82 Tower Road
Charles P, tinsmith, bds 14 Maynard
Eleanor, wid John, h 52r Dresden Row
Elizabeth, wid William H, h 11r William
Elizabeth Miss, dressmaker, h 61 Creighton
Ellen, wid John, h 52r Dresden Row

HILL FRANK, livery stables, 28½ Dresden Row, h 33 do. (Phone 376)

HILL GEORGE, vice and deputy U S consul-general, 60 Bedford Row, h Bedford
Henry, of Hill Bros, h 21 Gottingen
Jessie C Miss, dressmaker, bds 218 Grafton
John, electrician, bds 14 Maynard
John, laborer, h 430 Upper Water
John, caretaker Fort Massey cemetery, h 6 Letson's Court
Katherine F, teacher of drawing, Halifax Academy, bds 20 Church
Lizzie Miss, asst book-keeper, bds 218 Grafton
Lottie Miss, saleslady, bds 21 Gottingen

HILL OLIVER M., prop Notman's studio, 39 George, h 91 Robie. (Phone 674)

HILL OWEN P., Custom Tailor, 66 Gottingen, h 4 Lawrence. *See adv. opp.*

P C, tinsmith E Davidson, bds 14 Maynard
Sophia, wid Robert, h 61 Creighton

HILL CAPT S. R., inspector of hulls, office marine & fisheries wharf, h Rockingham

All kinds of Laundry work handled with care.—POND'S LAUNDRY, 61 Granville Street.

Le Bon Marche, MILLINERY AND FANCY DRY GOODS, 57 Barrington St., Cor. Sackville.

ROSES AND LOOSE FLOWERS mailed to any address.
Nova Scotia Nursery, Lockman Street.

CONNOLLY'S CENTRAL BOOK STORE . Cor. George and Barrington Streets.

Hill Thomas, mason's laborer, h King's Place e s
Thomas Vardi, of Hill Bros, h 21 Gottingen
Thomas V, jr, cutter, h 21 Gottingen
T Vardy, massauer, bds 85 Granville
William, laborer, h 16 Rottenburg
William, carpenter, bds 208½ Argyle
William H. inspector of customs, h 187 Pleasant. (Phone 250)
HILLIS FRANK D., of James Hillis & Son, h 75 Veith
George B, salesman, bds 71 Veith
HILLIS JAMES, of James Hillis & Son, h 71 Veith
HILLIS JAMES & SON, (James Hillis, Frank D Hillis,) **Foundry Warerooms, 209 and 211 Hollis, Foundry 148 and 150 Campbell Road.** (Phone 422) *See adv. opp*
Hillman G Thomas, printer, h 91½ Gottingen
John J, carpenter, h 263 Agricola
Joseph, sailmaker Thos Forhan & Co, bds 28 Starr
HILLMAN WILLIAM, F., of Jas Dempster & Co, h 7 Fawson
Hills. *See also* Hill
Arthur Percy, clerk, bds 5 Chestnut Place
Charles B, electrician Gas Co, bds 399 Brunswick
Clement S, Checker Furness Steamship Co, bds 5 Chestnut Place
Elizabeth J Miss, bds 69 Maitland
Florence N Miss, teacher Alexandra School, bds 69 Maitland
Frederick A, clerk Scovil & Page, bds 399 Brunswick
HILLS GEORGE F., manager R Taylor & Co, h 399 Brunswick
James C, wharfinger Furness Steamship Co, h 5 Chestnut Place
HILLS JOHN E., grocer, 4 & 6 Lockman, cor Cornwallis, h 134 Brunswick. (Phone 821)
Joshua, teamster, h 5 Edward
Mary E Miss, clerk, bds 69 Maitland
Rachael C, wid James, h 69 Maitland
Hillside Farm, s s Jubilee Road
Hillside Hall, Mrs Jerusha Tupper, 21 South
Hilton Charles, asst foreman magazine, ordnance deprtmt, h Dartmouth
George A, clerk, bds Dartmouth
George, tailor, h 119 Maynard
James L, clerk ordnance, h Tulip, Dartmouth
Philip S, salesman, h 94 Queen
Hiltz Albert G, manager John White & Co, h 107½ Gottingen
Albert H, porter, h 208 Gottingen
Amos, bottler, h 51 Buckingham
Caleb, teamster, h 20 w s Edward
Edward, pressman, bds Royal Hotel
Isaac, waiter Queen, h 36 Dresden Row
Isaac, teamster, h 24 Edward
James, upholsterer, bds 107½ Gottingen
James A, upholsterer, bds 107½ Gottingen
John W A, watchmaker, bds 107½ Gottingen
Mary, wid Francis, h 41 Brunswick

— SHANNON FILES AND BINDING CASES AT KNOWLES'. —

J. HILLIS & SON,

Stoves, &c.,

209 Hollis Street. Foundry, 148 & 150 Campbell Road.

Hiltz Nathaniel, teamster, bds 20 w s Edward
Sosthenses, butcher, h 43 Birmingham
Himelman Agnes Miss, student, bds 12 Hurd's Lane
James, cooper, h 12 Hurd's Lane
James, jr, pipefitter, bds 12 Hurd's Lane
Maggie, wid William, h 77 Russell
William, laborer, h 60 Brunswick
Hinch David, stevedore, h 26 Hanover
John, plasterer, h 112 Lockman
Joseph D, stevedore, bds 26 Hanover
Sarah, wid William, bds 26 Hanover
Thomas, brakesman I C R, h 51 North Starr
William, mason, bds 112 Lockman
William, laborer, h 131 Campbell Road
Hinchcliffe Walter, laborer, h 155 Creighton
Hinchcliff William, laborer ordnance, h 12 Brunswick Lane
Hinckle Mary A Miss, bds Home for Aged, 228 Gottingen
Hindmarsh Mary Miss, luncheon, 92 Albermarle, h do
William, mason, h 67½ George
Hines John, pipe fitter, h 5 Creighton
Louise, wid James, h 15 Hurd's Lane
Michael, I C R employee, h 279 Campbell Road
M G Miss, employee J K Munnis, bds 15 Hurd's Lane
William H, deck hand Stair's yacht, h 57 Cornwallis
Hingston George H, laborer, h 2 Gerrish
Hire Philip, clerk, h 16½ George

ADVERTISE

— IN THE —

Halifax Directory,

— FOR —

EVERY ONE SEES IT.

Le Bon Marche, Latest Novelties in Feathers, Flowers, Etc.
57 BARRINGTON STREET.

POND'S LAUNDRY.—Try us with your next Laundry. We can please you.—Telephone 999.

LADIES' FINE STATIONERY,
AT METHODIST BOOK ROOM - 141 GRANVILLE ST.

HIRSCHFELD FRANK, Pork Dealer, 216 Argyle, bds 59 Cunard. *See adv. opp.* (Phone 643)
HIRSCHFELD GEORGE, h 59 Cunard
Hirtle Edwin G, carpenter, bds 149 Brunswick
James A, carpenter, h s s Duffus
John P, clerk, h 149 Brunswick
Hiseler. *See also* Heisler.
Amos A, gold miner, h 2 Brunswick
Edward J, hats, caps and furs, 80 Upper Water, h 76 Lockman
George J, hats, caps, clothing, etc, 90 Up Water, h e s Mumford Rd
John, h 2 Brunswick
Stephen A, hatter, 112 Upper Water, h 265 Brunswick
Hitchcock William J O, groom, h 126 Grafton
Hoadley Richard D, watchman I C R, h 74 Gerrish
HOARE ARTHUR M., mgr Knowles' Book Store, 95 Granville, cor. George, h 18 Mitchell. *See marg. lines.* (Phone 496)
Bridget Miss, bds 6 Bishop
Edward, stevedore, h 6 Bishop
James, plumber, bds 63 Lockman
John, shoemaker, h 29 Bauer
Michael, teamster, bds 18 Bishop
Nellie Miss, stitcher, bds 63 Lockman
Maurice, shoemaker, h 63 Lockman
Timothy, h 39 Hollis
Hobbs William, machinist, h 50 Kempt Road
Hobin Michael, engineer, bds 175 Gottingen
Richard, truckman, bds 184 Creighton
Thomas, cooper, bds 20 Russell
Thomas, truckman, h 184 Creighton
HOBRECKER A, Prince of Wales Building,
148 GRANVILLE STREET.
Direct Importer of fine Havana Cigars, English and American cut Tobaccos, Pipes and Tobacconists' Goods generally. Fine goods a specialty. Agent for M. Melachrino & Co., Nestor Gianaclis, Argyropulo, Weening & Co., Cairo, Egyptian Cigarettes: the Richmond Cavendish Co's English Tobaccos, Pioneer, Navy Cut, Richmond Mixture, etc., W. D. & H. O. Wills, Bristol, Eng., Bird's Eye, Gold Flake, Capstan, Three Castles Tobaccos. etc., h 59 Victoria Road.
Hobrecker Alexander R, clerk, bds 59 Victoria Rd
Hobson Samuel, laborer, h 36 Gottingen
HOCKIN REV. ARTHUR, methodist, h 41 East Young
Daniel, drug clerk, bds 66 Hollis
HODGE ARTHUR M., prop Kandy Kitchen, 163 Barrington, h 136 Tower Road. (Phone 971)
Hodgers Edson, carpenter, bds 43 Maynard
Robert W, customs locker, h 142 South
Hodges Joseph J, employee H M Dockyard, h 56 North
Hodgkins Arthur E, school master, army, h 8 Bilby

All the Standard Authors at CONNOLLY'S BOOK STORE, Corner George and Barrington Streets.

CRAGG BROS. & CO., Cor. Barrington & George Sts.
WOODENWARE, BRUSHES, BROOMS, ETC.

Sausage 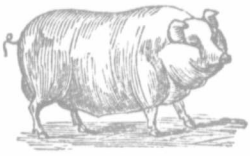 Maker.

FRANK HIRSCHFELD,

MANUFACTURER OF

Sausages and Bolognas of every Description.

216 ARGYLE ST., HALIFAX, N. S.

☞ ALWAYS ON HAND:—Fresh and Corned Pork, Ham, Bacon, Pickled and Smoked Tongue, and a variety of Smoked and Corned Meats. ORDERS SOLICITED. CALL AND EXAMINE.

FISHING VESSELS SUPPLIED AT SHORT NOTICE.

Hodgson Elizabeth, wid Edward, h 54 Grafton
Frank, cabinet maker, h 9 Duncan
Helen, wid William, h 39 Charles
Henry, printer T C Allen & Co, bds 9 Duncan
J O, major Royal Artillery, h 101 Pleasant. (Phone 1012)
Seth, horseshoer, h 54 Grafton
William, printer, h 9 Duncan
Maria, wid John, h 84 Creighton
Hoeg Caleb E, employee paint works, h 12 Belle Air Terrace
Hoelen Chas F, mgr Halpern Copying Co, 53 Barrington, bds Br Am House
Hoffman Joseph, of Hoffman, Rubin & Co, bds 92 Upper Water
Marianne Miss, bds 5 Dundonald
Maria T, h 5 Dundonald
Rubin & Co, (C Hoffman, J Rubin, J Hoffman, N Freedman) dry goods, 158 Upper Water
Hogan Ann, wid James, bds 27 Morris
Charles M, carriage painter, bds 52 Prince
Elizabeth, wid Thomas F, h 22 Dresden Row
Frank, barber, bds 167 Brunswick
George, clerk T A S DeWolf & Son, bds Grafton
James, clerk, bds 52 Prince
James, teamster, h 55 Creighton
James, clerk, h 77 Cornwallis

HOGAN JOHN, Groceries and Liquors, 62 to 66 Grafton, Feed Store, 103 Grafton, h 52½ Prince. *See adv. per index.* (Phone 585)

POND'S LAUNDRY.—Collars last longer when laundried by us.—Telephone 999.

JAS. McLEARN & SON, HAY, STRAW, OATS, ETC. 217 and 219 Barrington St.

— NOVA SCOTIA NURSERY, LOCKMAN STREET, —
TELEPHONE 348.

Hogan John, baker, h 83 Albermarle
John, jr, teamster, bds 52½ Prince
Joseph, laborer, h 83 Albermarle
Michael, shoemaker, h 38 Maitland
Minnie Miss, operator Taylor's factory, bds 42 Kaye
Patrick, hackman, h 144 Grafton
Richard, baker, h 167 Brunswick
Richard, laborer, bds 152 Campbell Road
Thomas, boiler maker, h 84 Gottingen
Thomas, cooper, bds 20 Russell
Hoganson Augustus, janitor Y M T Hall, h St Patrick's hall
Hogg S O, book-keeper A & W Smith & Co, bds Albion Hotel
Holcroft Joseph, laborer, h 91 Lower Water
Holden James, sailmaker, h 182 Grafton
Margery Miss, bds 57 Queen
May, wid Patrick, h 76 South Park
Richard, stevedore, h George
Holder Henry A, cabinet maker, h 71½ Gottingen
Hole Charles C, sec Eastern Assurance Co, h 128 Morris
Hollahan. *See also* Houlihan-Holleran.
Dennis, barber, h 44 Brunswick
Holland A H, com traveller, 149½ Granville
Charles, engineer, h 16 Veith
Charles, teamster, h 37 Maynard
Dennis, baker, h 44 Brunswick
Edward, com traveller, h 187 Grafton
James, gardener, h 36 Veith
John, plumber, bds 52 Bedford Row

HOLLAND JOHN H.,
SPRING ROLLER WINDOW SHADES & AWNINGS,
64 Barrington, h 132 Pleasant.

John H, sailmaker, h 3 Fenwick
Margaret T, wid Edward, bds 330 Upper Water
Wm, laborer, h r 55 Maynard
Wm T, clerk J R Siteman, bds 115 Upper Water
Hollarn Fanny Miss, matron M G C Institute, bds do
Holleran. *See also* Houlihan—Hollahan
James, laborer, h 214 r Upper Water, Roast lane
James jr, laborer, bds 214 r Upper Water, Roast lane
Hollett. *See also* Hallett
Albert A, carpenter, h 35 Duncan
James, pedler, h Cornwallis Lane
Thomas E, carpenter, h 14 Duncan
Holley Murray, clerk, bds 28 King's Lane
Wm J, dry goods, 275 Barrington, h do
Hollingdale Wm, waiter, h 19 Lower Water

HOLLOWAY BROS., (H D Holloway, J C Holloway) Book & Job Printers, 69 and 71 Granville.

E W Vere, brewer, h 13 Gottingen

Printing and Book Binding at CONNOLLY'S, Cor. George and Barrington Streets.

— HELLO! GIVE ME KNOWLES, No. 496. —

Artotypes and other Styles of Pictures, AT METHODIST BOOK ROOM —141 Granville Street.—

HOLLOWAY HENRY D., of Holloway Bros, h 135 Spring Garden Rd
Jane, wid John, h 58 Dresden Row
Joseph, stoker H M S Magicienne, h 90½ Gottingen
HOLLOWAY JOSEPH C., of Holloway Bros, h 4 Robie
Mary Miss, bds 31 Seymour
Mary A S, teacher Tower Road school, bds 32 Queen
Sarah Miss, bds 31 Seymour
Thomas, painter, bds V G hospital
Holloway Thos & Son (Wm Holloway) blockmakers, 220 & 222 Lower Water
Thos R, clerk, h 20 Robie
William jr, journalist, bds 32 Queen
William, of Thos Holloway & Son, h 32 Queen
Holmes John C, chiropodist, h 76 Gottingen
J C Mrs, dressmaker, h 76 Gottingen
Simon H Hon, prothonotary, h 40 South Park
Wilfred, student, bds Mayflower house, 92 Granville
Holstead Margaret, wid John, bds Saratoga House, Brunswick
Holsteen Sophus, farmer, bds B A hotel, 26 & 28 Upper Water
Holt Elizabeth, wid John, h 6 Gas Lane
George, clerk, h 4 Grafton
George, gardener, bds 6 Gas Lane
J Frederick, teamster, bds 6 Gas Lane
John, artist, bds 6 Gas Lane
Thomas, seaman, bds 6 Gas Lane
Holy Cross Cemetery, South Park
HOME FOR AGED, Miss Emma Hall, matron, 228 Gottengen. (Phone 356b)
HOME GUARDIAN ANGEL, R. C., 395 Brunswick. (Phone 770)
HOME FOR FRIENDLESS WOMEN, 222 Brunswick (Phone 356a)
Homer Madeline, teacher vocal music, bds 3 Bishop
Honan Patrick, h 7 Albert
Honey Charles, laborer, bds 29 Cornwallis
John J, driver ladder cart, h 3 Albermarle
Honeycut Agnes Miss, washerwoman, h 2 Gerrish Lane
Eliza, washerwoman, bds 2 Gerrish Lane
Hood John, barrister, bds 205 South Park
Wm, grocer, 73 Agricola, h do
Hook and Ladder Co, 35 to 39 Grafton
Hoolihan. *See* Houlihan—Hollahan
Hooper George, collector Cunard's coal office, h 6 North Brunswick Court
George jr, plumber, bds 6 North Brunswick Court
Susan, wid Henry, h 76 Albermarle
W J R, printer, bds 6 North Brunswick Court
William, laundryman, h 97 Jubilee Road
Hope Francis S, com traveller, h 2 Creighton
George F, watchmaker, h 170 Grafton
Henry, tatoo artist and painter, h 243 Grafton
Wm, employee I C R, h 42 Union
Hopewell James J, asst clerk works, h 118 Maitland

We don't break the Points off your Collars. - POND'S LAUNDRY, 61 Granville Street.

JAMES HALLIDAY, - - 229 BARRINGTON ST.
IMPORTER OF ENGLISH AND SCOTCH TWEEDS.

BUTTONIERE AND TABLE BOUQUETS.
Nova Scotia Nursery, Lockman Street.

Hopewell Susan Miss, tailoress, bds 32 Lockman
William, book-keeper, h 109 Maitland
William, clerk Wm McFatridge, bds 258 Creighton
Hopgood Ann, wid James, bds 26 Brunswick

HOPGOOD WM. J., Grocer and Provision Dealer. Also Hay, Straw, Oats, Cracked Corn, Shorts, Bran, &c. Cor. Spring Garden Road and Birmingham Sts., h 65 Birmingham. (Phone 262)

Hopkins John C, bds 383 Brunswick
Jonathan, carpenter, h 78 West
Josiah, sea captain, bds 145 Campbell Road
Richard, laborer, bds 344 Upper Water
Hopper Henry, fireman Gas Co, h 8 Gas Lane
Thomas, teamster, h 46 Dresden Row
Horley Fredk G W, carpenter, bds 199 Lockman
Wm J, carpenter I C R, h 199 Lockman
Hornan Frank, hairdresser, bds Summer
Horne Alex, teamster, bds 442 Upper Water
Andrew, battery man Direct U S Cable Co, h 7 Brenton
David S, bricklayer, bds 39 Almon
Edward, clerk, h 4 Seymour
Edward J, foreman Rhodes Curry & Co, h 255 Agricola
Florrie, employee C F, bds Almon Place w e
George, teamster, h 8 Kempt Road
Harriett, wid Elias, h Almon Place w s
Harvey, clerk, bds 4 Seymour
Ida Miss, Halifax Baking Co, bds Creighton
J David, capt Gazelle, h 70 Brunswick
Lillian M Miss, asst teacher Whiston & Frazee, bds 70 Brunswick
Norman, cooper, h 48 Lower Water
Thomas, mason, h 39 Almon
T E, bricklayer, bds 39 Almon
Wm, shoemaker, h 442 Upper Water
W B, bookbinder, bds 39 Almon
William R, bookbinder, bds 39 Almon
Horneman M E Mrs, dry goods, 26½ Spring Garden Road, h do
Horner Andrew, seaman, h 38 Gerrish
Joseph, soap chandler, h 27 Bloomfield
Patrick, bricklayer, bds 57 Sackville
Robert, blacksmith 191 Grafton, h 256 Gottingen
William, engineer, h 23 Russell
Hornish Duncan W, hostler, bds 3 Harris
Hornsby J J, clerk, Roberts, Simpson & Co, bds e s Maple
Horton Charles, of Wm Horton & Son, h 49 George
Robert, painter, h 159 Lower Water
William of Wm Horton & Son, h Dartmouth

HORTON WILLIAM & SON, (Wm Horton, Charles Horton,) painters and paper hangers, 25 Sackville

HORTON WILLIAM J., of Brown & Horton, h 7 Fenwick
William T, architect and builder, 75 Tower Road, h 35 Fenwick
Hosking J E, writer, H M Dockyard, h do

Ledgers, Journals and Day Books at CONNOLLY'S, Corner George and Barrington Sts.

CRAGG BROS. & Co., Cor. Barrington & George Sts.
THE FINEST TABLE AND POCKET CUTLERY.

—EXERCISE BOOKS, at Methodist Book Room,—
141 Granville Street.

HOSPITAL GARRISON, 1 Cogswell
HOSPITAL FOR INFECTIOUS DISEASES, W H Hardesty, keeper, north end Gottingen. (Phone 491B)
HOSPITAL NAVAL, north end Upper Water
HOSPITAL VICTORIA GENERAL, Tower Road (Phone 39)
Hosterman Alex, plumber, h 240 Robie
Charles, carriage blacksmith, h w s Chestnut
Charlotte, wid Charles, bds Quinpool Road n s
Harold E, com traveller, h 8 Maitland
Hotchkiss William, roofer Wm McFatridge, h 25 Bauer
Houldsworth W J, outer freight clerk, Furness Withy & Co, bds Queen Htl
Houlihan. *See also* Hollahan—Holleran
Martin, blacksmith, h 359 Brunswick
Maurice, cooper, h 14 Bishop
Michael, porter, h 14 Bishop
Michael M, laborer, bds 8 Bishop
Patrick, driver H S Ry Co, bds 184 Campbell Road
Patrick, laborer, h 7 Albert
Patrick J, printer, bds 7 Albert
Thomas, bds 93 Lower Water
William E, machinist, bds 14 Bishop
House Albert, baker, bds 38 Starr
Frederick, musician, h 182 Agricola
Houseman Alexander, machinist, bds 47 Windsor
Amy C, wid John W, h 105 Gottingen
Clifford, cabinetmaker, h 22 East Young
John M, tailor, h 105 Gottingen
John M T, painter, bds 105 Gottingen
Rupert N, baker, bds 105 Gottingen
Howard John, hackman, bds 460 Upper Water
John, porter G E Smith & Co, bds 101 Gerrish
John, laborer H M Dockyard, h r 9 Maynard
Joseph, seaman, bds 288 Upper Water
Richard, laborer, h 460 Upper Water
William, storekeeper, bds 460 Upper Water
Howe Douglas, depy registrar probate, 4 Spring Garden Rd, h 28 Kent
George J, clerk, bds 36 North
John, mate S S Beta, h 169 Lockman
Joseph, painter, bds 202 Argyle
Margaret, wid William, bds 28 Kent
Philip J, customs department, h 36 North
Philip, jr, bds 36 North
William, truckman, h 6 Africville, Campbell Road
William, milkman, h r 34 North
Howell Bessie Miss, dressmaker, bds 51 Cornwallis
Laura Miss, school teacher, bds 51 Cornwallis
Lena Mrs, dressmaker, h 31 Gottingen
Mary Mrs, dressmaker, h 51 Cornwallis
William D, waiter, h 51 Cornwallis
Wm H, electrician, bds 31 Gottingen

Le Bon Marche, LADIES' FINE WHITEWEAR.
57 Barrington Street.

POND'S LAUNDRY.—The Neckbands are not torn off your Shirts.—Telephone 999.

— FLORAL DESIGNS FOR ALL OCCASIONS, —
At Nova Scotia Nursery, Lockman Street.

School and Family Stationery, at CONNOLLY'S BOOK STORE, Cor. George & Barrington Sts.

HOWELL WM. W., of W W Howell & Co, h 8 Quinpool Road

HOWELL W. W. & CO., (W W Howell) **Machinists, 121 to 125 Lower Water.** (Phone 618). *See adv. opp.*

Howie Edward, h 25 Lower Water
John, printer, bds 25 Lower Water
Howlands Fredk J, engineer, h 6 Bauer
Howlett Jonathan, gardener Oaklands N W Arm, h 181 Morris
Howley Ellen, wid Michael, bds 72 Maitland
William, truckman, h 22 Lower Water
Howorth Thomas, overseer C F, h Polar w s
William, mill hand C F, bds Polar w s
Hoyte Charles A, electrician, bds Lorne House
J Frederick, com traveller, h Dartmouth
William W, electrician, bds 219 Brunswick
Hubbard Susan Mrs, h ½ Cornwallis
Hubert Rosalie Miss, saleswoman, bds 57 Sackville
Hubeley. *See also* Hubley

HUBELEY JOHN K., Prop. Halifax Steam Dye Works, 566 Upper Water. h 564 do. *See marg lines.*

Hubley. *See also* Hubeley
Aaron, carpenter, h 500 Gottingen
Albert, truckman, h Willow extension

HUBLEY ANDREW A., grocer, 50 to 60 Windsor, hay and feed, 3 Lawrence, h 1 do. (Phone 435)
Archibald, laborer, h 7 Young or Islesville

HUBLEY BENJ. J., hay and feed, 7 Bedford Row, h 35 John. (Phone 616)
Benjamin M, h 158 North

HUBLEY & CO., (W I Hubley, J H Blakely) victuallers and grocers, 102 Gottingen

HUBLEY CYRUS, of Hubley & Fisher, h 92 Agricola
Eben S, grocer, Coburg Road cor LeMarchant, h Coburg Road n s

HUBLEY EDWIN, of Hubley Teas & Co, h 21 Harris
Emma, wid Silas, h 23 Harris

HUBLEY & FISHER, (Cyrus Hubley) **Dealers in Boots, Shoes, Rubbers, READY-MADE CLOTHING, Hats, Caps, Trunks, Oil Clothes, &c., General Outfitting Store, 88 Upper Water.**
George A, carpenter, h 14 Harris
Hattie Miss, clerk, bds 11 Bauer
Henry, sailor, bds 5€6 Upper Water
Howard H, excise officer, h 12 Cunard
Ira D, clerk, bds 92 Agricola
Isaac, clerk, h 102 Grafton
Isabella, wid George, h 11 Bauer
James, storekeeper Geo Pyke, h 90 Brunswick
James H, shoemaker, 39 West, h do
Janet Miss, spice packer, bds Willow

HUBLEY JOSEPH S., grocer, victualler and feed dealer, 143 Agricola, cor North, h 145 North. (Phone 392)

Call up 496a and see what it costs to Bind Books.

W. W. HOWELL & CO.,

121 & 123 Lower Water Street,

HALIFAX, N. S.

Mechanical Engineers and Machinists,

Builders of Marine, Stationary and Hoisting

SIMPLE AND COMPOUND ENGINES.

Mill and Mining Machinery.

STEAMSHIP REPAIRS.

POND'S LAUNDRY, 61 Granville Street

Telephone 999.

Hubley Josephine, wid Albert, h 198 Maynard
Maggie Miss, bds Acadia House, 99 Upper Water
Martha, wid Cyrus, h 18 John
Maynard, bricklayer, h 29 Granville
Minnie Miss, saleslady, bds 11 Bauer
Peter, fish vender, h 12 William
Robert, gardener, h Chestnut e s
Seldon A, grocer, bds Coburg Road n s
Stanley S, grocer, bds Coburg Road n s
Stephen, carpenter, h Lady Hammond Road n s
Stewart P, clerk, bds Coburg Road n s

HUBLEY, TEAS & CO, (T A Hubley, W H Teas, Edwin Hubley,) **Grocers, Fruit & Confectionery, Ice Cream Parlors, 82 & 84 Barrington, Hay & Feed Dealers, 7 & 9 Bedford Row.** (Phone 788)

HUBLEY THOMAS A., of Hubley, Teas & Co, h 69 Lockman
W I, of Hubley & Co, h Longard Road cor Lady Hammond Road
Hudd Edward J, C P R car inspector, h 248 Maynard. (Phone 891)
Hudson Evan Mrs, nurse, home for aged, 228 Gottingen
George, machinist, h 154 Gottingen
John, employee Hillis foundry, bds 30 Russell
Lewis, employee Gunn's mills, h 30 Russell
Maria, wid David, h Charles
Huestis. *See also* Eustace
HUESTIS GEORGE A., insurance agent, 24 Prince, h Vernon

JAS. McLEARN & SON, 217 and 219 Barrington St.

FEED DEALERS.

PLATINUM PENS, | **METHODIST BOOK ROOM,**
141 Granville Street.

Copper Plate Printing and Die Stamping at CONNOLLY'S BOOK STORE.

HUESTIS M. B., General Agent Federal Life Insurance Co., 24 Prince, h 301 Brunswick. *See adv. page 228*

HUESTIS REV. S. F., Book Steward Methodist Book Room, 141 Granville, h 315 Brunswick, (Phone 671) *See marg. lines*

S O, Mrs, h 82 Sackville

Huggan. *See also* Huggins

E F Miss, bds 159 Lockman
James W, carpenter, h 74 West
Mary A, Miss, clerk, bds 159 Lockman
Sarah, wid Thomas, grocer, 161 Lockman, h 159 do

Huggins. *See also* Huggan.

HUGGINS CHARLES E., Chemist, Depot for Army & Navy Blood Mixture, and Heletrope Cream.
Prescriptions Dispensed with Care.
Sponges, Toilet Soaps, Perfumery, Etc., Jacob cor. Poplar Grove, h 112 Maynard

Joseph, gardener, h Fay's Lane
William, h 112 Maynard

HUGGINS W. H., Barrister, Queen Building, 177 Hollis, h 112 Maynard

Hughes Ann, wid John, h 154 Argyle
Charles, laborer, h 214 Lockman
Frank, truckman, h 421 Barrington
Herbert E, conductor I C R, h 167 Agricola
James, bds 167 Agricola
John, stableman V G Hospital, bds do
John, baker, h 421 Barrington
John, laborer, bds Stevens Lane s s
John, truckman, h Coburg Road n s
Joseph, waiter Queen Hotel, h 60 Sackville
Mary, wid Thomas, h Stevens Lane s s
Mary, wid Daniel, matron St Paul's Alms House, 100 Tower Rd, h do
Miss, book-keeper Moir, Son & Co, bds 100 Tower Road
Norah K, teacher St Paul's Alms House, 100 Tower Rd, bds do
Peter, grocer, 177 Upper Water, h do
William, blacksmith, h 250 r Creighton

HUGHSON REV. JAS. E., pastor Oxford St Meth Ch, bds 212 Robie

HUGILL J. H., mang Furness, Withy & Co., Ltd., Bedford Chambers, 74 Bedford Row, bds Queen Hotel

Hull Frederick, carpenter, h 237 Brunswick

Hume Ida Miss, h 58 Grafton
Joseph, foreman carpenter H M Dockyard, h Artz Lane
Joseph N, H M Dockyard, h 220 Brunswick
Martha, wid William, bds 51 Maynard

Humphrey Frederick, waiter, h 229 Albermarle
H, supt H M Dockyard, bds Lorne house
Peter, h 30 Buckingham

HUMPHREY ROBT. H., acct Canada At & Plant SS Co, h 28 Green
Thos, firemen Gas Co, h 23 South Hollis

Le Bon Marche, FRENCH, ENGLISH, CANADIAN AND AMERICAN MILLINERY.
57 Barrington Street.

— CUT FLOWERS FOR ALL SEASONS. —
NOVA SCOTIA NURSERY, LOCKMAN STREET.

Humphrey Wm, h Quinpool Road n s
Wm, clerk, h 129 Morris
HUMPHREY W. M., supt Bradstreet Co, 58 Bedford Row, h 129 Morris. (Phone 873)
Hunstone Samuel, C of E Coffee Rooms, 5 Upper Water, h do
Hunt Abigail, wid William, h 54 Russell
Agnes Miss, bds 162 Gottingen
Arthur J, laborer, h Oxford e s
Charles, laborer, h 504 Upper Water
Charles, car driver street railway, bds 7 North Starr
Daniel, laborer, h 347 Barrington
Isabella, wid Thomas, h 10 Creighton
James, laborer, h Oxford e s
HUNT J. JOHNSTONE, barrister, 106 Granville, h 92 Victoria Road. (Phone 864)
John, machinist I C R, h 516 Upper Water
John, steam fitter MacDonald & Co, h Dartmouth
John, car repairer I C R, h 54 Russell
John, teamster, h r 40 Brunswick
Margaret Mrs, widow, bds 16 Gottingen
Patrick J, engineer SS Kingston, bds 54 Russell
HUNTER CAPT. DAVID, port warden and Lloyd's surveyar, 60 Bedford Row, h 88 Queen
Edward, gasfitter, bds 132 Spring Garden Road
Edward B, brass founder, h 132 Spring Garden Road
Elizabeth Miss, h Tobin's wharf, Upper Water
John, brass founder, 42 Sackville, h 69 Birmingham
Joseph, brass finisher, bds 82 Brunswick
Minnie, type writer, bds 110 Creighton
Huntley James, teamster, bds Sullivan
Hunton John, bds 12 Lower Water
Hurd Annie Miss, clerk, bds 58 Brunswick
Benjamin, laborer, h 61 Almon
Charles, tinsmith, h 68 West
John sr, carpenter, h 58 Brunswick
John M, teamster, h 58 Brunswick
Sarah Ann, bds 58 Brunswick
Hurkess. *See also* Herkess
Susan Mrs, bds Home for Aged, 228 Gottingen
Hurley Allan E, clerk, bds w s Oxford
Bridget Miss, bds 20 Grafton
Elizabeth Miss, h w s Oxford
Elizabeth, wid John, h 105 Maynard
Francis, laborer H M D, h 104 Lockman
Isabel Miss, h w s Oxford
John, painter, h Chestnut e s
John E, tinsmith and plumber, bds 16 McCully
John J, clerk, bds 146 Grafton
Mary, wid Joseph, h 20 Grafton

All kinds of Laundry work handled with care.—POND'S LAUNDRY, 61 Granville Street.

JAMES HALLIDAY - - CUSTOM TAILOR.
— 229 Barrington St. —

Burns' & Oats' Edition of Catholic Prayer Books at CONNOLLY'S, Cor. George & Barrington Sts.

ALBERT HUTCHINSON,

—DEALER IN—

Dartmouth Lake Ice.

Orders left at James Scott's Army and Navy Depot, will receive the strictest attention.

TELEPHONE No. 35.

Hurley Mary A, wid John J, h w s Oxford
Mary S Miss, tailoress, h w s Oxford
Michael, laborer, h n s Chebucto Road
Patrick H, stone cutter, h s s Bayers Road
Reubin, pipe fitter, h 44 Allan
Thomas, brush maker, h 14 McCully
Thomas W, stone cutter, h 44 Allen
William, grocer, 146 & 146½ Grafton, h do
Wm, employee A S R, h 105 Maynard
Wm, laborer, h 20 Grafton
Wm J, laborer, bds 20 Grafton
Hurshman. *See also* Harshman—Hashman
Arthur S, carpenter, bds 4 Lawrence
George, porter, h 4 Lawrence
James, laborer, h 89 Windsor
John H, blacksmith paint factory, h Dutch Village Road e s
Walter E, printer, h 4 Lawrence
Hurtle Margaret, bds 13 Russell
Huskins Samuel, baker, h 45 Charles
Hussey S R, teacher School for Blind, bds do
Hutcheson. *See also* Hutchins—Hutchings
& Power (W S Hutcheson, M W Power) butter and cheese, 201 Argyle. (Phone 291)
Wm S, of Hutcheson & Power, h 100 Pleasant
Hutchings. *See also* Hutchins—Hutcheson
Isaac, carpenter, h 22 Starr
Thomas, carpenter, h 48 Birmingham
HUTCHINGS THOS., agt S of T Mutual Relief Sy, h 329 Brunswick
Hutchins. *See also* Hutchings—Hutcheson
C A, supt light houses, h 77 Queen. (Phone 33)
Ellen Miss, bds 99 Cunard
Wm M, supt fisheries bureau, bds Bedford
Wm, prof music, bds 9 South
HUTCHINSON ALBERT, Ice Dealer, Dartmouth, h do. *See adv. above.* (Phone 35)
Hutson George, machinist, h Grafton
Hutt Alice Miss, tailoress Stanfords, bds 47 George
Chas E, leather cutter Taylor's factory, h 17 Agricola

"NEW YOST" TYPE WRITER beats 'em all.—Agency at KNOWLES.

HUXTABLE & COURTNEY,

West End Iron Foundry,

HALIFAX, N. S.

Patterns and Castings at Lowest Rates. Stoves Repaired.

Hutt James, clerk, bds Quinpool Road, n s
Lewis, messenger, bds 198 Upper Water
Hutton James N, painter, h 6 Dufferin Terrace
John, book-keeper, h 78 Queen
John, clerk J B Neily, bds N W Arm
Wm, clerk, bds N W Arm

HUXTABLE & COURTNEY, Props. of Iron Foundry, west side Kempt Road. *See adv. above.*

Huxtable Henry R, machinist W W Howell & Co, bds Dartmouth
May Miss, ticket agt Dartmouth ferry, bds Church, Dartmouth

HUXTABLE ROBT. C., of Huxtable & Courtney, h Water, Dartmouth

Hyde George H, packer Bauld Gibson & Co, h 51 Birmingham
Michael A, fireman, h 8 Macara
Thomas, blacksmith, h 51 Birmingham

HYGIENIC BAKERY, David Colquhoun prop, 207 Brunswick

Hyland Frederick, cooper, h 138 Albermarle
George J, teamster, bds 20 Kempt Road
John J, cooper, h 20 Kempt Road. (Phone 815)
Richard, cooper, 11 King's Place, h 20 Kempt Road
Thomas, shoemaker, 129 Pleasant, h 131 do
William, painter, bds 131 Pleasant
Hyndon Edward, laborer, h Longard Road w s
Hynes John, laborer, bds 8 Young or Isleville
Hyslop F, lieut King's regt, Wellington Barracks

I

Ibson Lloyd C, clerk, bds Summitt, Willow Park
Thomas, tailors cutter, h s s Summitt

IMPERIAL FIRE INSURANCE CO. OF LONDON, J F Kenny, agent, 6 Prince. (Phone 218)

IMPERIAL OIL CO. (Ltd.), manufacturers of Illuminating and Lubricating Oils, Greases, etc. Halifax office 11 Upper Water, James B. Wallace Agent. (Phone 409)

Imrie James, accountant bank N S, bds 21 South

INDUSTRIAL PROTESTANT SCHOOL, Robert Norman, supt, Quinpool Road n s. (Phone 352a)

INFANTS' HOME PROTESTANT, Mrs Donald McDonald, matron 52 Tower Road. (Phone 360)

INFANTS' HOME, ROMAN CATHOLIC, Quinpool Road n s

Inglis Edward J, shipping clerk Henderson & Potts, h 183 Agricola
Eliza, wid Charles R, h 39 North Park

We don't break the Points off your Collars. POND'S LAUNDRY, Telephone 999.

MAHON BROS. | **97 to 101 BARRINGTON ST.**
— THE LARGEST RETAIL HOUSE IN THE CITY. —

DICTIONARIES, (100,000 Words,) - Price $1.00,
At Methodist Book Room, 141 Granville Street.

CONNOLLY'S, Cor. George and Barrington Sts. Headquarters for Society Stationery.

Inglis Henry, sr, laborer, h 93 Windsor
Henry, jr, parcel delivery, bds 93 Windsor
Henry S, laborer city works, h Chestnut e s
James F, of John M Inglis & Son, bds 6 Gerrish
Jessie, dressmaker, h 30 Birmingham
John, h 24½ Blowers
John J, livery stables, bds 24½ Blowers
John M, of John M Inglis & Son, h 6 Gerrish
John M & Son (John M Inglis, J F Inglis) grocers & liquors, 23 Jacob cor Starr
J Mitchell, of J Butler & Co, bds Grand Central House, 62 Argyle
Michael, clerk, bds 6 Gerrish
Thomas, hackman, bds 24½ Blowers
William, carpenter, bds 7 Letson's Court
William, laborer H M Dockyard, h 8 Artz Lane
W M, clerk Provincial Engineer's office, bds 6 Gerrish
W P C, livery stables, 24½ Blowers, h 24 do. (Phone 278)
INGRAHAM DARIUS H., U S consul general, 60 Bedford Row, bds Queen Hotel. (Phone 697)
Ingram James, porter Lorne House, bds do
Joseph, butcher, h s s Bayers Road
Inland Revenue Department, Customs building. (Phone 223)
Innes. *See also* Innis-Ennis.
Harry F, clerk, h 18 Henry
Innis. *See also* Ennis-Innes.
Charles A, employee Royal Hotel, bds 12 Creighton
Geo S, builder, h 1 Dufferin Terrace
Henry F, bus driver, h 12 Creighton
Walter, butcher, h 248 Maynard
William, laborer, h 88 Albermarle
Inspector of weights and measures office, J B Ryan, inspector, 3 George
INSURANCE COMPANY OF NORTH AMERICA, Alfred J Bell, agent Fire Branch, 105 Hollis. (Phone 151)
Intercolonial Coal Mining Co, Ltd, Hugh D Mackenzie, agt, 44 Bedford Row (Phone 107)
Intercolonial freight depot, North. (Phone 117)
Intercolonial passenger depot, North. (Phone 327)
INTERCOLONIAL RAILWAY TICKET OFFICE, C J Carten, agent, 132 Hollis. (Phone 236)
Inverness & Richmond R'y Co, Ltd, 205 Barrington, secty W B McDonald
Ireland James, com traveller, h w s Windsor
Miss, clerk, bds Windsor
Irene Sister Mary, St P convent, 321 Brunswick
Irons David, carpenter, 150 Queen, h 36 do
John, caretaker Wanderer's grounds, h 3 Henry
Irvin. *See also* Irvine, Irwin, Irving, Ervin, Erwin.
David, laborer, h 30 Almon
Robert, builder, h 31 Bauer
Irvine. *See also* Irwin, Irvin, Irving, Ervin, Erwin,
John A, insurance clerk Building Society, h 95 Hollis

CRAGG BROS & CO., Cor. Barrington & George Sts.
—— POPULAR AND NOBBY HARDWARE STORE. ——

NOVELTIES IN FLORAL DESIGNS, AT NOVA SCOTIA NURSERY.

Irving. *See also* Irvine, Irvin, Irwin, Ervin, Erwin.
Edward, law student, bds 14 Woodill
George W T, clerk Education office, h Rockingham
J Addington, bank clerk, bds Rockingham
Colonel James D, D A General, h 41 Victoria Road
John G, clerk, bds 14 Woodill
William, clerk, bds 14 Woodill
William, butcher Leaman's, bds 14 Woodill
Irwin. *See also* Irvine, Irvin, Irving, Ervin, Erwin.
Alexander, salesman, bds Central House
IRWIN JOHN F., of Irwin & Sons, 99 Gottingen, bds 316 Robie
Joseph, car cleaner D A R, h 43 North Starr
Robert, clerk, h 74 South Park
Sarah, employee Cotton Factory
IRWIN & SONS, (J. F. Irwin, W. D. Irwin), **Druggists and Chemists, 99 Gottingen,** (Phone 591a), **and 201 Brunswick,** (Phone 394.) *See marg. lines bus. directory.*
IRWIN WALTER D., of Irwin & Sons, 201 Brunswick, h 91 Cunard
Isaac Joseph, peddler, h Cornwallis Lane
Charles, pensioner, bds 56 Veith
Isaacson H DeS, C R A, h Artillery Park
Isidore William J, watchmaker, h 188 Gottingen
Isenor. *See also* Isner, Isnor, Eisnor, Eisenhauer.
Joseph, carpenter, h 45 Charles
Poules, Hastings House, 73 Granville
Isles Mary C, clerk, bds 26 Russell
Thomas, coal measurer, h 26 Russell
Thomas, jr, pipe fitter, bds 26 Russell
Islesville Engine House, 374 and 376 Gottingen. (Phone 483)
Isley James, seaman, h 135 Albermarle
Isner. *See also* Isnor, Isenor, Eisenor, Eisenhauer.
Abner Nelson, clerk, bds 102 Maynard
Arthur, clerk, bds 102 Maynard
Charles, bds 88 Agricola
George, saloon, 149 Albermarle, h 147 do
M E Miss, employee J K Munnis, bds 286 Campbell Road
Robert, truckman, h 88 Agricola
Rupert Arthur, clerk, bds 102 Maynard
Thomas, clerk A & W Smith & Co, h 37 Hunter
William Mrs, grocer, 102 Maynard, h do
William A, travelling agent, h 102 Maynard
Isnor. *See also* Isner, Isenor, Eisenor, Eisenhauer.
Ada, wid Edward, boarding-house, 43 Maynard
Albert J, machinist, h 114 North
Austin C, porter Halifax Hotel, h 17 Rottenburg
Edwin, confectioner, h 40 John
Fred, printer, bds w s Hunter
George, fitter I C R, bds 286 Campbell Road
George H, teamster, h s s Duffus
James, victualler, 80 Gottingen, h do

Le Bon Marche, Latest Novelties in Feathers, Flowers, Etc. 57 BARRINGTON STREET.

POND'S LAUNDRY.—Try us with your next Laundry. We can please you.—Telephone 999.

Leading Depot for FANCY GOODS at Xmas time.
AT METHODIST BOOK ROOM, 141 Granville Street.

Commercial and Legal Stationery, at CONNOLLY'S, Cor. George and Barrington Streets.

Isnor John, Mrs, h 286r Campbell Road
Lewis, plumber, h 3 Lower Water
Louisa, wid James, bds 10 Kent
Martin, clerk, h 92 Cornwallis
Ralph, boat builder, bds w s Hunter
Robert F, teamster, bds 7 Harris
Thomas, shoemaker, h 3 Lower Water
Watson H, clerk, bds 3 Harris
William, fireman James Dempster & Co, h 26 John

ISNOR WILLIAM H., Boarding & Livery Stables, 134 and 136 Maynard and 1 to 7 Harris, h 3 Harris. *See adv. opp.* (Phone 426)

Ivany Isaac, laborer, h 63½ Lockman
Ives Thomas, coal measurer, h 26 Russell
Thomas, jr, pipe fitter, bds 26 Russell

J

Jack A M, of Jack & Bell, 165 Hollis, h Bedford
& Bell, insurance agents, bankers and brokers, 165 Hollis. Fertilizing works n s Bayer's Road. (Phone 373)
C M, mngr Nova Scotia Fertilizer Co, 165 Hollis, bds Queen Hotel
Jackson Ada Miss, clerk, bds 220 Campbell Road
Charles A, yard master I C R, h w s North Church
Charles W, seaman, bds 177 Grafton
George, gardener, h 63r Creighton
George, contractor and builder, h 152 North
George, gardener, h 60 Dresden Row
George R, fireman, bds w s North Church
George Wm, laborer, bds 47 Hollis
Henry, temperate drinks, 78 Albermarle, h 76 do
James, waiter, h 63r Creighton
James, clerk, h 130 Hollis
James, stevedore, h 40 Dresden Row
James, stevedore, h 220 Campbell Road
John, laborer, bds 177 Grafton
John, clerk, bds 40 Dresden Row
Peter M, stevedore, h 47 Hollis
P M, Mrs, dressmaker, h 47 Hollis
Richard, laborer, h 177 Grafton
Sophia, wid William, h 235 Albermarle
Robert J, employee C F, bds 70 Bilby
Thomas, printer, h 16½ Jacob
Titus J, clerk, bds Beech, w s
Wellington, carpenter, h 154 North
William, grocer, Oak corner Beech, h Beech
William, laborer Ordnance department, h 65 George
William, gardener, h Beech, w s
William H H, agent, h 148 North
Jacobs Amelia Miss, bds 49 Brenton

KNOWLES CAN BIND all kinds of JOB WORK
——FOR PRINTERS.——

TELEPHONE 426. TELEPHONE 426.

NORTH END BOARDING AND LIVERY STABLES.

CORNER HARRIS AND MAYNARD STS.
Next door to Gerrish St. Engine House, Halifax.
Parties conveyed to any part of the County. Team leaves for Lawrencetown and Chezzetcook with H. M. Mails every Tuesday by ¼ to 8 a. m. boat.
Barouches, Close Cabs, Pleasure Waggons, Buggies, &c.
W. H. ISNOR, Proprietor.

Jacobs Charles, carriage painter, h 67 Maynard
Daniel E, tailor, h 157 Creighton
William R, teamster, bds 208½ Argyle
Jacobson Samuel, travelling agent, h 22 King's Lane
JACQUES H. S., physician & surgeon, office 15 North, bds do (Phone 960)
Jakeman W Walter, veterinary surgeon, Doyle cor Hastings Place, h do (Phone 589)
James Annie Miss, book-keeper, bds 253 Brunswick
Benjamin, cooper, h 135 Lockman
Clara C, school teacher, bds 135 Lockman
Frank, carpenter, bds 6 Gas Lane
Frederick G, clerk, h 135 Lockman
George, machinist, h 23 Russell
George A, saloon keeper, h 318 Upper Water
Henry R, I C R machine shop, bds 285 Campbell Road
Isabell Miss, private teacher, h 29 Brenton
John, machinist I C R, h 23 Russell
John, shoemaker, h 27 Maynard
Martin, laborer, h 212 Albermarle
Sophia, private teacher, h 29 Brenton
Stephen H, truckman, h w s Oxford
Thomas C, inland revenue department, bds 135 Lockman
James William, waiter Queen Hotel, h 83 Windsor
William, laborer, h 34 Tower Road
Jamieson James G, book-keeper Starr Mafg Co, h 273 Robie
James G, jr, drug clerk, bds 273 Robie
Janverne Mrs Sarah A, bds home for aged, 228 Gottingen
Jarrett James, blacksmith, h Chestnut e s
Jaynes Florence Miss, employee Brown & Webb, h 27 Gerrish
Henry, barber, bds 27 Gerrish
James, blacksmith, bds 27 Gerrish
John, soldier, h 48 Dresden Row
Thomas Henry, blacksmith, h 27 Gerrish
Jeans Fannie Miss, clerk M S Brown & Co, h 14 Mitchell
James, wool puller, h 118 Agricola
William, teamster, bds 118 Agricola
Jefferson John, temperate drinks, 96 Albermarle, h 98 do
John, coachman, h Fay's Lane
Jeffries William, laborer, bds 208 Lockman
Jenkins Arthur W, engineer S S Delta, h Water, Dartmouth
John, laborer, h w s Henry

We don't break the Points off your Collars. - POND'S LAUNDRY, 61 Granville Street.

—— MAHON BROS., | MANTLE MAKERS. ——
—— 97 to 101 Barrington Street. ——

PLANTS AND FLOWERS BY MAIL.
NOVA SCOTIA NURSERY, LOCKMAN STREET.

Everything bright and new in Stationery, CONNOLLY'S, Cor. George and Barrington Sts.

Jenkins Joseph, laborer, h 3 Albert
Matthew, bds 54 Cornwallis
Margaret, wid John, h 80 Cornwallis
Robert, laborer, h 54 Cornwallis
Samuel, laborer, h 80 Cornwallis
JENKINS THOMAS K., mgr Murdoch's Nephews, h Mount Pleasant, 40 Pleasant. (Phone 264)
Walter, baker kandy kitchen, bds Kempt Road
Willis, clerk, h 80 Cornwallis
Jennett J R, manufacturers' agent, h Dartmouth
Jenney John J, clerk cashier's office, Prov Building, h 4 Veith
Jennings Edward, milk man, h Blue Hill, Mumford Road e s
JENSEN CARL, of Carl Jenson & Co, h 8 Woodill
JENSEN CARL & CO., (Carl Jenson, J. Johnson), **Portrait Artists, 29 Jacob.**
Julius, seaman, h 211 Creighton
Jericho Warehouse, A J Grant & Co, 109 Upper Water
JEROME BROTHER, teacher LaSalle Academy, bds 182 Pleasant
Jerrett. *See* Jarrett.
Jerusalem Warehouse, 58 and 62 Upper Water
Jessup William Henry, baker and confectioner, 141 Pleasant, h 143 do
Jewers Cassie Miss, nurse Infants' Home, bds do, Tower Road
Mary A Miss, dressmaker, h 48 Creighton
Ruth, wid James, h 116 Maitland
Sarah Miss, dressmaker, h 48 Creighton
Johns Catherine, wid David L, grocer, 108 Maynard, h do
Charles, chief steward S S Halifax, bds 76 Upper Water
Elizabeth, wid David, bds 108 Maynard
Henry, seaman, bds 148 Albermarle
Hugh, foreman J L Vinecove, h 18 King's Place
Martha Miss, telephone operator, bds 124 Agricola
Martha Mrs, nurse, h 124 Agricola
Mary A Miss, teacher Alexandra school, bds 26 Brunswick
R, employee Cotton Factory
Johnson. *See also* Johnston-Johnstone.
Albert, carpenter, h Quinpool Road n s
JOHNSON ALBERT G., of T C Johnson & Sons, h 297 Brunswick
Almon, clerk, bds 12 Cunard Court
Angus A, wharf builder, h 20 Maitland
Annie Miss, operator Taylor's factory, bds 20 Maitland
JOHNSON CHAS. E., of T C Johnson & Sons, h 9 Kaye
Charlotte, wid Charles, tem drinks, 82 Albermarle, h do
Cornelius, seaman, h 15 Lower Water
Daniel, h 12 Creighton
Daniel, teamster, bds 4 Prince William
Donald, barber, h 46 West
Edward, laborer, h e s Elm
Edward, clerk, bds Charles extension
Edward S, cabinet maker Gordon & Keith, h Quinpool Road
Elizabeth F, wid William H, h 19 South Park

JAMES HALLIDAY, - GENTS' FURNISHINGS,
229 BARRINGTON STREET.

FIFTY YEARS IN THE CHURCH OF ROME.—$1.75.
AT METHODIST BOOK ROOM, 141 Granville Street.

Johnson Ellis, laborer, h 180 Maynard
Emma M, wid Wm, bds 8 Dresden Row
Fenwick Mrs, h 125 Dresden Row
Frank, painter H M Dockyard, bds 12 Artz Lane
George, cooper, h 4 James
George H, student, bds 189 Barrington
George W, ship's steward, bds 1 Africville, Campbell Road
Harry, bds 57 Hollis

JOHNSON, REV. HENRY H. pastor Cornwallis St Baptist Church, bds 108 Maitland
H W B, capt King's regiment, Wellington Barracks

JOHNSON, JACOB A. General agent Mutual Life Insurance Co. of New York, 87 Hollis, h 119 South Park. *See page 3.*
(Phones, office 746, residence 931)
James, cabinet maker, h Kline w s
James, laborer, h 171 Creighton
James B, bds 117 Cunard
James R, journalist, bds 37 Buckingham
John, h 13 William
John, cabinet maker Gordon & Keith, bds Quinpool Road
John, tailor, bds 20 Maitland

JOHNSON JOHN, of Carl Jensen & Co, h 43½ Kempt Road
John, cooper, h 13 William
John, laborer, bds 234 Lower Water
John, laborer, bds 237 Albermarle
John, prof Dalhousie, h 86 Tower Road
John, storekeeper J A Chipman & Co, h 177 Maynard
John R, teamster, h 171 Creighton
John F, printer, bds 234 Lower Water
Joseph, engineer, h Upper Water
Joseph, laborer O'Mullin's brewery, h 5 Gerrish Lane
Laurence, cabinet maker, h Quinpool Road s s
Lawrence, porter G E Smith & Co, h 223 Brunswick
Margaret A, wid Jonas, bds 189 Barrington
Mary, wid Theodore, h 234 Lower Water
Mary A Mrs, bds Home for Aged, 228 Gottingen
Michael, Halifax Conf & Baking Co, bds 189 Brunswick
M Miss, dressmaker, h 20 Uniacke
Norman E, laborer, bds 78 Creighton
Rebecca, wid Robert, h 38 Creighton
Robert R, laborer, bds 78 Creighton
Samuel, cooper, h 32 James
Sarah, wid William, h 78 Creighton
Scott Ellis, laborer, h 180 Maynard
Thomas, chief machinist H M D, h 6 Campbell Road

JOHNSON THOMAS C., of T C Johnson & Sons, h 189 Barrington

NOVA SCOTIA PRINTING COMPANY.
CORNER SACKVILLE AND GRANVILLE STS.
HALIFAX, N. S.

Newspaper, Book and Job Printing neatly and expeditiously executed, at lowest rates.

POND'S LAUNDRY, 61 Granville Street. Telephone 999.

— ROSES AND CHOICE CUT FLOWERS, —
At Nova Scotia Nurgery, Lockman Street.

Blank Books made to order at CONNOLLY'S, Corner George and Barrington Streets.

JOHNSON THOS. C. & SONS, (T. C. Johnson, C. E Johnson, A. G. Johnson), **Watchmakers, 187 Barrington.** *See adv. opp.*
Thomas H, painter H M Dockyard, h 12 Artz Lane
Thomas P, teamster Clayton & Sons, h King's Place e s
William, laborer, h 57 Albermarle
William, plumber, bds 171 Creighton
William, sailor, h 225 and 227 Upper Water
William, coppersmith, h 249 Albermarle
William, cabinet maker, h Poplar w s
William, cook S S Alpha, h 173 Maynard
William, bds 56 Creighton
William H, packer, h 182 Creighton
JOHNSON W. H., president and manager of the W H Johnson Co, Ltd, Granville cor Buckingham, h 33 Brenton. (Phone 909)
JOHNSON W. H. CO., Ltd., W. H. Johnson, mgr., Pianos & Organs, Duffus Building, 157 Granville, cor Buckingham. *See adv. page 8.* (Phone 359)
Johnston. *See also* Johnson—Johnstone.
Agnes M Miss, teacher Compton Avenue school, bds 262 Robie
A, h 196 Lockman
Annie, tailoress, bds 78 Cornwallis
JOHNSTON & CALDWELL, (J Johnston) builders, 73 Cunard
Charles E, clerk, bds Charles extension
Daniel, porter Clayton & Sons, bds 4 Prince William
JOHNSTON DANIEL, groceries and liquors, 102 Cornwallis and 47 Maynard, h 104 Cornwallis (Phone 534)
David, tailor's cutter, h 85 Gottingen
Duncan H, bottler, bds 46 Creighton
Edward, light house keeper, h 160 Queen
Ernest, painter, bds Aberdeen Hotel, 42 Argyle
Florence, wid Daniel, h 46 Creighton
H T, wid John H, h 85 Inglis
Hugh, laborer, h 68½ Maitland
H W, jr, asst city engineer, City Hall, h 57 Hollis
James, clerk, bds 101 Robie
John, shipping clerk, h Charles extension
John, seaman, h r 48 Lower Water
John, checker, h Charles extension
John jr, bds Charles extension
John R, barber, bds 61 Almon
John Wm, machinist, bds 262 Robie
Joseph, engine driver Islesville engine house, h 376 Gottingen
JOHNSTON JOSEPH, of Johnston & Caldwell, h 75 Cornwallis
Joseph B, sexton St Mark's church, h 61 Almon
Joseph S, bookbinder, bds 61 Almon
J W Kelly, barrister, bds 25 Lower Water
Kate, wid McQuire, h 10 Grafton
Mary Anne, wid John B, h 262 Robie
Prescott, book-keeper, h Dartmouth
Richard, tinsmith, bds 78 Cornwallis

Fine Views of Halifax,—unmounted—KNOWLES'.

THOS. C. JOHNSON. CHAS. E. JOHNSON. ALF. G. JOHNSON.

THOMAS C. JOHNSON & SONS,

Chronometer and Watchmakers.

187 BARRINGTON STREET.

SHIP'S CHRONOMETERS for Sale and to Hire.

AND RATED BY TRANSIT OBSERVATIONS.

WATCHES, CLOCKS and JEWELRY.

Johnston Robert, prop Manchester house, 286 & 288 Upper Water
Roderick J, teamster, bds 46 Creighton
William, bartender, bds 288 Upper Water
Wm, shoemaker, 5 Gerrish Lane, h 1 do
Wm, painter, bds 67 Sackville
Wm, painter, h 78 Cornwallis
Johnstone. *See also* Johnston—Johnson
A A, clerk, bds 85 Inglis
Adams D, com traveller, h 29 Carleton
Arthur C, acct Savings Bank, h Dartmouth
C G, clerk Black Bros & Co, bds 85 Inglis
E Mrs, variety store, h 89 Birmingham
Fenwick, barrister, h 125½ Dresden Row
Hugh, acct Bauld Gibson & Co, bds 85 Inglis
John McE, clerk, bds 85 Inglis
Lewis, com traveller, bds 108 Tower Road
Louis D, carpenter, h 58 West
Lewis M, barrister, 60 Bedford Row, bds 16 Hollis
JOHNSTONE R. M., of Malcom & Johnstone, bds 85 Inglis
Thos, clerk, bds s s Quinpool Road
Jollimore Edward, harness maker, h 435 Barrington
John L, teamster, h n s West Young
Wm, shoemaker, bds 15 Gottingen
Jones A E, of A G Jones & Co, h 65 Morris. (Phone 295)
JONES HON. A. G., of A G Jones & Co, h Bloomingdale, N W Arm, (Phone 71)
JONES A. G. & CO. (Hon A G Jones, A E Jones, and W G Jones) West India com and fish merchants, SS agents, Jones' wharf, Lower Water. (Phone 178)
Alfred W, engineer, bds 111 Almon
Catherine, wid Michael, h 2 Cornwallis
Edgar G, clerk, bds 183 South Park
Edward T, salesman Brockly & Co, h 142 Gottingen
Emma Miss, saleslady, bds 9 Roome
Frances Miss, h 73 Lockman
Frederick, tailor's cutter, bds w s Oxford
Fletcher, night watchman street railway, bds Campbell Road
JONES G. CARLETON, physician & surgeon, 136 Hollis, h do. (Phone 510)
George, employee Government house, h 140 Queen
Geo W, agt Trav Insur Co, 146 Lower Water, h 183 South Park

MAHON BROS. | MOURNING GOODS.
97 to 101 Barrington Street.

Shirts and Collars laundried by hand.

POND'S LAUNDRY, 61 Granville Street.

— E. P. ROE'S BOOKS, in Paper Binding, —
At Methodist Book Room, 141 Granville Street.

Prayer Books, Bibles and Testaments at CONNOLLY'S, Cor. George and Barrington Sts.

Jones Hannah, wid Philip, h Lady Hammond Road n s
JONES H. T., of MacDonald & Jones, registrar of Probate, 4 Spring Garden Road, h Bloomingdale, N W Arm. (Phone 71)
Henry, laborer, bds 158 Albermarle
Inigo, bricklayer, h w s Oxford
JONES JAMES C., paper and printers supply depot, 146 Lower Water. h 53 Spring Garden Road. (Phone 887)
John, carpenter paint factory, h cor Lady Hammond & Longard Rds
John, groom, bds 466 Upper Water
John, laborer, h 36 Creighton
John S, musical instrument maker, 217 Brunswick, h 24 Richmond
Joseph, fireman electric light, h Dutch Village Road e s
Louis, fireman D A R, bds 371 Campbell Road
L M, lieut Kings regt, Wellington Barracks
Mary, wid Wm, h 60 Albermarle
Mary A, wid Wm, h 158 Albermarle
Michael, laborer, h 22 Veith
Owen, car repairer I C R, h 376 Campbell Road
Robert H, dyer, h 16 Prince
Rupert, contractor, h 175 Creighton
Thomas, stevedore, h 171 Gottingen
Thomas, plasterer, bds 29 Cornwallis
Walter, packer, bds 140 Queen
Walter U, clerk I C R, h 371 Campbell Road
JONES W. G., of A G Jones & Co, Spanish Consulate, Jones' wharf, Lower Water, h The Bower, Tower Road s s. (Phone 338)
William, clerk, bds 14 Dresden Row
Wm, H M D police, h 416 Upper Water
Wm, weaver C F, bds w s Oxford
Wm, employee tobacco factory, h 24 Cunard
Wm, laborer, bds 9 Roome
Wm J, engineer, h 111 Almon
Jordan Charles E, clerk Sailors Home, h 1 Poplar Grove
Charles H, blacksmith, bds 136 Maitland
Kate, employee C F, bds 26 Kings Place
Martin, teamster, h 26 Kings Place
Miriam, wid Daniel, bds Hollis
Wm, horse shoer, 134 Maitland, h 136 do
Joseph Eliza Mrs, laundress, h 190 Creighton
Sister Mary, h Catholic orphanage, Quinpool Road
Josey Alexander, carpenter, h 241 North
Jost Alfred S, asst book-keeper, bds 170 South
Emma, wid Joseph H, h 80 Robie
Frank H, clerk, bds 80 Robie
Frederick, clerk, bds 170 South
George H, architect, office 70 Granville, h 170 South. (Phone 811)
John E, clerk registrar deeds, bds 24 Smith
John H, clerk C Express Co, bds 170 South
Matilda Miss, h 69 Queen
Omar I, book-keeper Levy & Michaels, h 128 Tower Road

JAS. McLEARN & SON, 217 and 219 Barrington St.

WEDDING BOUQUETS AND FLORAL DESIGNS,
At Nova Scotia Nursery, Lockman Street.

Jost Susan M Miss, bds 109 Grafton
Thomas J, book-keeper Moir Son & Co, h 113 Spring Garden Road
Thomas P, h 174 South
Walter T, clerk, bds 174 South

JOST'S CITY MISSION BUILDING, 91 Brunswick

Joughin Henry Mrs, bds 96 Cornwallis
Joy Fredk J, laborer, h Grafton
James, laborer, h 16 Grafton
John T, baker, bds 8 Cornwallis
Margaret, wid Walter, h 8 Cornwallis
Patrick, laborer, bds 8 Cornwallis
Patrick J, stevedore, bds Osborne house, 186 Upper Water
Joyce John, cooper, h 216 Gottingen
John J, steam fitter, bds 49 West
Margaret Miss, dressmaker, bds 163 Brunswick
Patrick, printer, bds 216 Gottingen
Patrick, baker, h 49 West
Thomas, truckman, h 163 Brunswick
Jubien Arthur E, clerk, bds 38 Brenton
A F, clerk J P Cox, bds 38 Brenton
Charles E, bank clerk, bds 38 Brenton
Frederick W, clerk Halifax Hotel, h 38 Brenton
Harry W, clerk Peoples' Bank, bds 38 Brenton
Judge Charles, captain harbor water boats, h 14 Uniacke
Frank, machinist W & A Moir, bds 18 Uniacke
George, third engineer S S Halifax, h 12 Uniacke
Peter, captain harbor water boats, h 18 Uniacke. (Phone 819)
Richard, water boat, h 134 Creighton
William, painter, 60 Gottingen cor Cornwallis, h 16 Uniacke.
Julian James, carpenter, h 412 Upper Water
Julien William, fish dealer, h 74 Grafton

K

KAIZER ALFRED G., Army and Navy Fur Store, 140 and 142 Granville, h 47 Fenwick
Arthur G, clerk, bds 47 Fenwick
Charles, laborer, h 63 Maynard
C & Sons, manufacturing furriers, 121 Granville
Edna Miss, dressmaker, bds 247 Brunswick
Eliza, wid Charles, h 247 Brunswick
Frank, stevedore, h 188 Albermarle
Frederick A, of C Kaizer & Sons, h 20 Lucknow
Frederick C, clerk A G Kaizer, bds 47 Fenwick
George M, clerk, bds 140 Morris
James, waiter, h 72 Birmingham
Wesley, teamster, h 37 Gottingen
Kandy Kitchen, A M Hodge, 163 Barrington, (Phone 971)
Kandy Sergt Major R A, bds 227 Brunswick

CRAGG BROS & CO. —— **Open in the Evening.**
COR. BARRINGTON AND GEORGE STREETS.

POND'S LAUNDRY.—The Neckbands are not torn off your Shirts.—Telephone 999.

ELSIE BOOKS. | METHODIST BOOK ROOM,
141 Granville Street.

Fashionable Stationery, at CONNOLLY'S, Corner George and Barrington Streets.

Kane, *See also* Cane
Annie, weaver C F, bds 54 Almon
Charles, quarter master S S Halifax, bds 59 Duke
Dennis, laborer, bds 97 Lower Water
KANE, FLETT & CO., (W L Kane, J A Flett,) **Fancy Dry Goods, 61 Barrington.** *See adv. opp.* (Phone 1005)
James, trader, h 54 Almon
John, teamster S Cunard & Co, h 365 Brunswick
Michael, laborer, h 116r Hollis
Thomas, laborer, h 82 Gerrish
Timothy, laborer, h 97 Lower Water
KANE W. LESTER, of Kane, Flett & Co, h 150 South
Kaulbach Helen M Miss, bds 56 Victoria Road
Edgar, teacher Commercial College, bds 277 Barrington
R C S, law student, bds Halifax Hotel
Kavanagh. *See also* Cavanagh
& Co, (M Kavanagh, E Phelan & A Rosengren,) coopers, 78 & 80 Lower Water
E H Miss, N S Telephone Co
Maurice, of Kavanagh & Co, h 9 Spring Garden Road (Phone 820)
Kaye Hattie A, teacher Dutch Village school, bds Jas Billman's N W Arm
Joseph, h 28 Campbell Road
Louis J, book-keeper, bds 28 Campbell Road
Louis R, manifest clerk Furness S S Co, h 28 Campbell Road
Thomas, laborer, h Lady Hammond Road s s
Kearn John, clerk, h 134 Spring Garden Road
Kearney. *See also* Carney
Alice Miss, h 13 Compton Avenue
James, cooper, h 75 West
Joseph, laborer, h 131 Agricola
Mary, wid Dennis, h 120 Lower Water
Maurice, plumber, bds 75 West
Patrick J, h 104 Hollis
Kearns Ella Miss, dressmaker, bds 30 Agricola
Peter J, teamster, h 90 Kempt Road
Keating Charles H, electric light trimmer, h 8 Woodill
Daniel A, carpenter, h 222 Robie
Daniel E, underkeeper city prison, bds 231 Brunswick
Elizabeth, wid Miles, bds 14 Kempt Road
Francis, carpenter, h 24 Allen
Frank H, clerk Kenny & Co, bds 222 Robie
George H, bds 122 Lower Water
Harold W, tailor's cutter, bds 258 Robie
Isabella, wid Edward, grocer, 11 Maitland, h 13 do
Jane, wid Andrew, h 38 Creighton
J Edward, book-keeper Watson Eaton & Son, h 258 Robie
John, laborer, h 122 Lower Water
John T, of J T Keating & Co, h 33 Duncan
John T & Co, carpenters, 25 Hollis
Mary, wid James, h 1 Russel

"Progress" Branch Office in KNOWLES' Building.

KANE, FLETT & CO.,

61 Barrington Street,

IMPORTERS OF

Fine Dry Goods and Materials for Art Needlework.

Keating Maurice, victualler, bds 42 Granville
Michael, bricklayer, h 14 Hanover
Michael E, customs packer, h 21 Brunswick Lane
Michael J, painter and paper hanger, h 14 Kempt Road
Michael J, com traveller, h 16 Creighton
Minnie Miss, operator Taylor's factory, bds 24 Bedford Row
Peter J, book agent, bds Royal Hotel, 117 to 121 Argyle
Thomas, butcher, h s s Chebucto Road
Thomas, clerk, bds 122 Lower Water
Thos W, prop Keating's Hotel, 5 and 7 Cornwallis, groceries, 9 Cornwallis, h do
William, carpenter, h 165 Campbell Road
William, engineer, h 24 Bedford Row
William H, printer, bds 13 Maitland
Keats John, laborer A S R, h 4 Kenny
Keddy. *See also* Kiddy.
Alfred, laborer, h Dutch Village Road w s
Arthur C, teamster, h 34 John
Nathan, blacksmith W & A Moir, h Dartmouth
William, watchman, h 24 West
William, laborer, h Mumford Road e s
Kee Wah, Chinese laundry, 14 Bedford Row, h do
Kee William, employee Point Pleasant Park, h Queen's Quarrie
Keefe Catherine, wid Michael, h 13 Birmingham
Cornelius, printer, bds 13 Birmingham
Daniel, gardener, h 53r Dresden Row
James, boiler maker, h 120 North
John Mrs, groceries, 36 Blowers, h do
Kate Miss, employee Clayton & Sons, bds 46 Duke
Margaret Miss, dressmaker, bds 13 Birmingham
Maria, wid David, h 46 Duke
KEEFE M. E., contractor and builder, McFatridge's late O'Connor's, wharf, Upper Water, h Quinpool Road s s. (Phone 745)
Michael P, carpenter, bds 13 Birmingham
William, clerk, bds 46 Duke
Keeheler. *See also* Keleher—Kellaher
Mary, wid John, h 278 Upper Water
Kehoe Agnes Miss, h 30 Granville
Charles, shoemaker, h 189½ Creighton
Michael, farmer, bds s s St Margaret's Bay Road
Patrick, farmer, h s s St Margaret's Bay Road

CRAGG BROS. & CO., Cor. Barrington & George Sts.
—— BUILDERS' HARDWARE IN VARIETY. ——

POND'S LAUNDRY.—Collars last longer when laundried by us.—Telephone 999.

— FLORAL DESIGNS FOR ALL OCCASIONS, —
Nova Scotia Nursery, Lockman Street.

Keilly. *See* Kiley—Kielley
Kierstead Mary Miss, teacher Alexandra School, bds 122 Cunard
KEIRSTEAD W. H., Scotch Dye Works, 305 Barrington, h 244 Maynard Extension
KEITH A. & SON, Nova Scotia Brewery, 88 to 94 Lower Water. (Phone 294)
KEITH ALEXANDER, of Gordon & Keith, h 20 Carleton
KEITH DONALD, of Gordon & Keith, h 56 Inglis.
Elizabeth, wid Alexander, h 65 Hollis
J W, clerk Union Bank, bds 31 Spring Garden Road
Maria, wid David, h 46 Duke
Mary A Miss, h 106 Morris
Samuel, printer, h 75 Cunard
Keleher. *See also* Keeheler—Kellaher
David, plumber, bds 35 Artz Lane
John, laborer, h 35 Artz Lane
Minnie, cigar maker, bds 209 Upper Water
Kellaher. *See also* Keleher—Keeheler
James, clerk, h 87 Hollis
Kelley. *See also* Kelly
Alma, wid George C, h 23 South Park
Elizabeth, wid Charles, bds Belle Air Terrace
Elizabeth Miss, dressmaker, bds 33 Gottingen
Frederick A, shoemaker, h 33 Gottingen
KELLEY & GLASSEY, (J Glassey) wholesale liquors, 196 to 204 Hollis. (Phone 238)
James, seaman, h 74 Creighton
James P, carpenter, h Shirley, n s
John, stevedore, h 35 Cornwallis
Lillie Miss, dressmaker, bds 33 Gottingen
Peter, brakesman, h 385 Brunswick
Peter, carpenter, h 92 West
Richard N, warden H M D, h 11 Gerrish
Sarah Miss, tailoress, bds 33 Gottingen
Kellogg M Helen, wid Stephen B, h 30 Bishop
KELLOGG W. B., cashier Equitable Life Assurance Society, 177 Hollis, bds 30 Bishop (Phone 202a)
Kellough Murray, clerk, bds 35 Kaye
Kellum. *See also* Killam
Henry, laborer, h 181 Maynard
James, coal hawker, h 176 Maynard
John, laborer, h 150 Creighton
Robert, laborer, h 190 Creighton
Sarah, wid James, h 142 Creighton
Kelly. *See also* Kelley
Ann, wid John, h 198 Campbell Road
Annie Miss, bds 426 Upper Water
Azubah Mrs, bds Home for Aged, 228 Gottingen
Bridget Miss, employee Pond's laundry, h 3 Lower Water

Pure Irish Linen and Flax Note Papers at CONNOLLY'S, Cor. George and Barrington Sts.

— McLEARN'S EXPRESS MOVES FURNITURE. —
217 Barrington Street.

J. F. KELLY,
Manufacturer.
WHOLESALE AND RETAIL DEALER IN
Harness, Horse Goods & Saddlery Hardware.
122 GRANVILLE ST., - HALIFAX, N. S.

Kelly Charles, shoemaker, h Longard Road w s
Clifford C, machinist, bds Shirley n s
Dennis, h 16 Harvey
KELLY EDWARD, deputy inspector weights and measures, and food inspector, 3 George, h 57 Cunard
Edward, laborer, bds 458 Upper Water
Edward J, clerk, bds 93 Cunard
Eliza, wid John, h 235 Albermarle
Ellen, wid John, h 57 Cunard
Emma L, clerk north end post office, bds 57 Cunard
George Mrs, bds 228 Gottingen
George A, chief cook Sailor's Home, bds 76 Upper Water
Georgina Miss, h 436 Upper Water
Henry M, clerk, bds 17 Gottingen
Howard. clerk, bds Shirley n s
James, reporter, bds 57 Hollis
James, engineer S S Delta, h Shirley n s
John, cab driver, bds 8 Duke
John, laborer, h 313 Barrington
John F, cook and steward, h 79 Buckingham
KELLY JOHN F., Harness and Saddlery Hardware, 122 Granville, h 93 Cunard. *See adv. above.* (Phone 662)
John H, postal clerk I C R, bds 52 Cornwallis
Katie Miss, bds 35 Cornwallis
Margaret, wid John, grocer, 8 Agricola, h do
Margaret, housekeeper, bds 44 Albermarle
Mary, wid William, h 10 Fawson
Mary, wid Thomas, h Steven's Lane n s
Mary, wid Matthew, bds 14 Barrington
Mary Jane, wid Joseph H, h 182 Barrington
Michael, messenger, h 17 Gottingen
Michael S, laborer, h 39½ Gottingen
Michael, laborer, bds Steven's Lane, Lower Water
Patrick J, painter, h 180 South
Richard, Dockyard police, h 11 Gerrish
R E, M D, surgeon captain, bds Halifax Hotel
Theodore, chief cook Sailor's Home, bds do
Thomas, storekeeper, bds Shirley n s
Thomas, employee S S Delta, bds Dartmouth
Thomas, bds 204 Maynard
William, book agent, h 31 Bauer

DR. J. A. MERRILL, - - DENTIST,
Cor. Granville and George Sts. - Over KNOWLES' Bookstore.
21

POND'S LAUNDRY.—The Neckbands are not torn off your Shirts.—Telephone 999.

Telephone 549.

W. Y. KENNEDY,

Wholesale Dry Goods & Clothing.

RUBBER GOODS.

SOLE AGENT FOR CANADIAN OILCLOTHING CO.

183 Lower Water Street, - - HALIFAX, N. S.

Commercial Forms and Legal Blanks at CONNOLLY'S, Corner George and Barrington Sts.

Kelsie Joseph, truckman, h 176 Creighton
KELTIE ROBERT F., of Griffin & Keltie, h 128 Lockman
Kemm Elizabeth Anne, wid George, bds 316 Robie
Bessie Miss, mgr W C T U lunch room, bds 316 Robie
George J, com traveller Brown & Webb, h 271 Robie
Kemp Alice, wid Edward, h 208 Albermarle
James, watchman A S R, h 510 Gottingen
John E, cabinet maker Gordon & Keith, bds 16 Lower Water
John E, foreman internal health department, h e s North Kline
John J, laborer, bds e s North Kline
Samuel, wheelwright, h w s Quinn
William, teamster, h 16 Lower Water
Kempton Harry, clerk, bds 127 Maynard
Kendricks Geo G, machinist, h 111 Gottingen
Ida Miss, tailoress, bds 111 Gottingen
Kenefick Annie Miss, bds 83 Birmingham
John, clerk, bds 96 Hollis
Margaret, wid Michael, bds 83 Birmingham
Patrick, teamster, h 96 Hollis
Kennedy Miss, tailoress Robert Stanford's, bds 39 Jubilee Road
Allan McD, drug clerk, h 8 Maynard
Aullay, sea captain, h 8 Maynard
Catherine, wid Daniel, h 86 Lower Water
Catherine, wid Peter, h 44 Albermarle
Catherine, wid Thomas, h 39 Lower Water
Chas J W, tailor, h 19 Almon
Cornelia Miss, h 13 Gerrish
Cornelius, grocer and liquor dealer, 118 Lower Water, h 132 do
Daniel, laborer, h 38 Lower Water
Daniel, tailor, bds 2 Morris
Dennis, policeman Dockyard, h 83 Bilby
Donald C, teamster, h 40 Brunswick
Donald J, driver, h Brunswick cor Cornwallis
Ellen, wid Daniel, h 2 Morris
Ellen Miss, clerk, bds 35 Lower Water
Garrett, grocer and storekeeper, 37 Lower Water, h 35 do
George, carpenter, h 39 Jubilee Road
Giles, carpenter, h 39 Jubilee Road
Horace, driver Street Railway, bds 159 Campbell Road
Isabell Miss, prop Russell House, 92 Hollis
Isabella Miss, h 13 Gerrish
James, brush maker, h 13 Lawrence

Call up 496a and see what it costs to Bind Books.

KENNY & CO.,
General Importers and Warehousemen.
HALIFAX, N. S.

Kennedy James, laborer, h 68 Creighton
James, laborer, h 30 Blowers
James, laborer, h 98 Lower Water
James, machinist, h 22 Hollis
James, laborer, bds 25 Lower Water
John, painter, h 163 Morris
John, teamster, h 14 Lower Water
John B, machinist, h 70 Windsor
Joseph, printer, bds 86 Lower Water
Katie, wid Thomas, h 128 South
Margaret, wid John, h 17 William
Martin, watchman, h 73 Albermarle
Mary Miss, bds 68 Creighton
Mary, teacher St Mary's school, h 6 Edward
M B Miss, music teacher, bds 4 Jacob
Michael, laborer, h 82 Lower Water
Michael, jr, laborer, bds 82 Lower Water
Michael, laborer, h 59 Granville
Michael, clerk, bds 59 Granville
Michael, laborer, bds 39 Lower Water
Michael, teamster, h 6 Edward
Michael J, carpenter, bds 6 Edward
Minnie, tailoress, bds 220 Upper Water
Richard, teamster, bds n s Chebucto Road
Robert D, customs official, h 13 Allen
KENNEDY R. R., dry goods and clothing, 179 Lr Water, bds 96 Queen
Stephen, printer, h 17 Jubilee Road
Thomas, teamster, h 85 Lower Water
Thomas, laborer, bds 25 Lower Water
Thomas, laborer, bds 39 Lower Water
William, grocer, cor Bilby and Agricola, h 256 Agricola
KENNEDY WILLIAM T., prin Halifax Academy, h 4 Chestnut Place
KENNEDY W. Y., Wholesale Dry Goods and Clothing, 183 Lower Water, h 96 Queen. *See adv. opp.* (Phone 549)
Kenny Bertha E, bds 23 Lockman
KENNY & CO., (E. G. Kenny, J. Heenan, G. A. Woodill,) **Wholesale Dry Goods, 108 Granville cor George.** *See adv. above.* (Phone 24)
Charles, steward, bds 23 Lockman
KENNY EDWARD G., of Kenny & Co. bds Halifax Hotel
Henry, stable groom Street Railway, bds Campbell Road
Jeannett M, bds 23 Lockman

BOND'S LAUNDRY, 61 Granville Street . . . Telephone 999.

JAS. McLEARN & SON, HAY, STRAW, OATS, ETC. 217 and 219 Barrington St.

—ANNIE SWAN'S BOOKS, at Methodist Book Room,—
141 Granville Street.

All the Latest Novels at CONNOLLY'S, Corner George and Barrington Streets.

KENNY J. F.,
FIRE AND MARINE INSURANCE AGENT.
Fire Insurance:
Northern Assurance Co. of London, G. B., Assets, $22,000,000.
Alliance Assurance Co. of London, G. B., Assets, $43,000,000.
Imperial Insur. Co., Ltd., of London, G. B., Assets, $8,000,000.
Marine Insurance:
Insurance Co. of North America, Philadelphia, Assets, $10,000.000.
Western Assurance Co. of Toronto, Assets, $2,500,000.
Offices, 6 Prince Street, h 16 South. (Phone 218)

Kenny John, shoemaker, h 93 Brunswick
John, stevedore, bds 23 Lockman
Johanna, h 105 Queen
Joseph B, barrister, bds N W Arm
L F, clerk Kenny & Co, h "Thornvalle," Coburg Road
Lady, wid Sir Edward, h 197 Pleasant. (Phone 336)
Patrick J, clerk, bds 23 Lockman
KENNY THOMAS E., of T & E Kenny, and Kenny, Mahon & Co, London, h "Thornvale," Coburg Road s s. (Phone 62)
KENNY T. & E., (Thomas E Kenny,) wholesale dry goods, 108 Granville cor George. (Phone 24)
W W, book-keeper, h 88 Dresden Row
Walter, storekeeper, bds 23 Lockman
William, stevedore, h 23 Lockman
William J, brewer, h Rockingham
Kensey Charles, steward Halifax Hotel, h Birmingham
Kent H V, captain Royal Engineers, bds 7 Hollis
John baker, 31 John, h 24 Creighton
Thomas L, mines manager, h 43 Lockman
William, grocer, 464 Upper Water, h 96 Agricola
Kenward Edward, laborer, h 32 Granville
Kenyon John, manager Union Mutual Life Insurance Co, 177 Hollis, bds 329 Brunswick
Keough Ann, wid John, bds Spring Garden Road west end
Ker. *See also* Kerr—Carr
Jane Miss, bds home for aged, 228 Gottingen
Margaret S, principal Halifax Ladies College, h 164 to 174 Pleasant
Kerr. *See also* Ker—Carr
Clifford, book-keeper, h 114 Pleasant
James, sergeant R A, h e s Francklyn
Jane, wid James, h 116 Pleasant
Matthew, h 58 Almon
Robt, employee Sugar Refinery, bds 58 Almon
Robert, miller, h 13 Blowers
Kerr Steamship Line, A G Jones & Co, agents, Jones' whf, Lower Water

CRAGG BROS & CO., Cor. Barrington & George Sts.
Barbers' Supplies and Shaving Outfits.

— PALMS AND DECORATIVE PLANTS, —
At Nova Scotia Nursery, Lockman Street.

Kervick James, laborer, h 152 Argyle
John, laborer, h 152 Argyle
Kervill Albert, sexton Bishop's chapel, h Louisburg e s
Kevall Ellen, wid Alexander, h 45 Grafton
KEW JOHN, baker and confectioner, 247 Grafton cor Jacob, h 245 do
John H, jr, baker, bds 245 Grafton
Keys Annie, wid John, nurse, h 32 Lucknow
George C, conductor I C R, bds 29 Russell
James, brakesman D A R, bds 29 Russell
KEYSTONE FIRE INSURANCE CO., J T Twining & Son, agents, 22 Bedford Row. (Phone 438)
Kibble John, laborer, h 116r Hollis
Kiddy. *See also* Keddy
Alfred, shovel maker, h w s Dutch Village Road
Arthur, teamster A J Grant & Co, h 34 John
Jacob, laborer, h 63r Dresden Row
James R, clerk, bds 12 Woodill
Peter, laborer, h South Kline w s
Peter, truckman, h w s Oxford
Thomas W, stonecutter, h s s St Margaret's Bay Road
William, watchman, h 24 West
Kidney John, pressman Chronicle, h 48 Prince
Patrick, laborer, h 57 Buckingham
Kidston Charles, milk dealer, h Quinpool Road s s
Charlotte Miss, bds Home for Aged, 228 Gottingen
Kielley Anastasia Miss, h 40 Maitland
Kiley. *See also* Kielley
Bridget Miss, bds Chebucto Road
David, employee C F, bds n s Chebucto Road
James, butcher, h 128 Kempt Road
John, painter, h n s Chebucto Road
William, brush maker, h n s Chebucto Road
Kilfoy Ellen, wid John, h 120 Argyle
Kilfoyle Johanna, h 56 Maitland
Mary, wid John, bds 56 Maitland
William, laborer, h 56 Maitland
Kilgar Josephine Miss, Ch of England coffee rooms, bds 5 Upper Water
Killam. *See also* Kellum
Frederick W, florist, bds 21 North
John, laborer, h 183 Maynard
Killeen. *See also* Killen
Alice, weaver C F, bds 1 Young or Islesville
Annie, weaver C F, bds 1 Young or Islesville
Bridget, wid James, h 29 Brunswick
Edward, printer, bds 76 Maitland
Edward J, painter, bds 29 Brunswick
Martin, cooper, h 76 Maitland
Matthew, coachman, h 1 Young or Islesville
Matthew, jr, teamster, bds 1 Young or Islesville
Norah Miss, employee Kandy Kitchen, bds 76 Maitland

— DR. J. A. MERRILL, - - DENTIST, —
Cor. Granville and George Sts. Over KNOWLES' Bookstore.

POND'S LAUNDRY.—Try us with your next Laundry. We can please you.—Telephone 999.

LADIES' FINE STATIONERY,
AT METHODIST BOOK ROOM - 141 GRANVILLE ST.

Every Novelty in Stationery at CONNOLLY'S, Corner George and Barrington Streets.

Killeen Thomas, trav J Cronan, bds 1 Young or Islesville
Thomas, engine cleaner I C R, Richmond depot
Killen. *See also* Killeen
Wm H, laborer, h 30 Creighton
Kimber Richard, plumber, bds Lockman cor Gerrish
Wm, coal hawker, h 29 Gerrish
Wm Mrs, temp drinks, 103 Lockman, h 29 Gerrish
Wm H, plumber, bds 29 Gerrish
King Alfred J, com traveller Brown & Webb, k 30 Kempt Road
Andrew, com traveller J Fraser, h 34 South
Archibald, carpenter, bds 34 Kempt Road

KING & BARSS (Edwin D King Q C, W L Barss LL B) **Barristers, etc., 183 Hollis.** (Phone 519). *See adv. opp.*

Catherine, temp drinks, 270 Agricola, h do
Charles, moulder, bds 93 Campbell Road
Charles, laborer, h 81 Lockman
Charles, laborer, h 6 Bauer

KING DAVID & CO. (James G Crump, George A Perrior) **Plumbers and Hot Water Heaters, 29 Barrington.** (Phone 297) *See marg lines.*

Donald A, clerk post office, h 120 Maynard

KING EDWIN D., Q. C., of King & Barss, deputy registrar divorce court, city address 183 Hollis, summer residence Lakeview

Eliza, wid James, h 125 Cunard
Elizabeth, wid Andrew, h 34 South
Emma Miss, dressmaker, bds 25 Prince
Frank, telephone operator, bds 57 Sackville
Harry, com traveller, h 183 Morris
H W DeWolfe, barrister, bds 28 South Park
James, laborer, h 132 Grafton
James W, h 28 South Park
Joseph, stevedore, bds 27 Bauer
Kate Mrs, candy shop, 270 Agricola h do
Margaret, wid Benj, h 17 Brunswick
Mary Miss, dressmaker, bds 25 Prince
Moses, laborer, h 4 Needham
Richard, builder, h 34 Kempt Road
Richard M, deputy col inland revenue, h 58 South Park
Sarah, vocal music teacher, bds Carleton house, 63 & 65 Argyle
Sarah, wid Herbert M, h 28 Salter
Sophia, wid George, h 169 Agricola
William, gardener, h 22 Fenwick
Kingston Paul W, policeman, h 84 West
Kinnear Albert, clerk, bds 95 Maitland
Joseph E, mariner, bds 5 Victoria Road
Lydia C, wid Stanley, bds 5 Victoria Road
Wm J, book-keeper, h 95 Maitland
Kinney Charlotte, wid James, h 106 Maitland
Kinsey Chas H, steward Halifax hotel, h 94 Birmingham
Kinsman Albert, laborer, h 198 Gottingen

KNO WLES' BOO KSTO RE, Cor. Gra n villeS t roet, Geo or ge. See page 321.

EDWIN D. KING, Q. C.
Deputy Registrar Divorce Court.

WM. L. BARSS, LL. B.
Registrar Divorce Court.

KING & BARSS,

Barristers, Solicitors, Conveyancers,

NOTARIES PUBLIC, ETC.

183 HOLLIS STREET, - HALIFAX.

Telephone 519.

Kinsman Frank S, laborer C F, bds 65 Creighton
Frederick, bds 53 West
KINSMAN GEORGE W., of Day & Kinsman, h 53 West
George A, plumber, bds 135 Creighton
John R, teamster, bds 65 Creighton
Richard, tinsmith, h Macara cor Kempt Road
William C, gardener, h 65 Creighton
William J, plumber, h 135 Creighton
Kippen Ann, wid John, h 448 & 450 Upper Water cor Gray's Lane
James, teamster, bds 448 Upper Water
Kirby Charles, carpenter, h s s Willow extension
Charles J, carpenter, h 20 King's Place
Emma, tailoress, bds 20 King's Place
Ernest, laborer, bds 10 Union
George, employee A S R, h 10 Union
James, laborer, bds 10 Union
John D, shoemaker, bds 20 King's Place
Joseph Mrs, second-hand store, 117 Gerrish, h 119 do
Matthew, laborer, bds 10 Union
Samuel, laborer, bds 10 Union
KIRKPATRICK E. A., physician, 221 Pleasant cor Morris, h 33 Morris. (Phone 711)
Kirnes Michael, laborer, bds 109 Albermarle
Kirwan Catherine Miss, confectionery, etc, 337 Barrington, h do
Kirwin Edward, watchman, h 113-115 Maitland
Kite. *See* Kyte.
Kitson Miss Charlotte, bds 228 Gottingen, Home for Aged
Kivell Ellen, wid Alex, h 45 Grafton
Kline Alfred, engineer, h 80 Maitland
B Miss, saleslady, bds 28 Granville
Charles A, machinist McDonald & Co, h 93 Agricola
Francis, employee I C R, h 124 Agricola
Frank, shoemaker, h 54 Kempt Road
George, painter, bds 80 Maitland
George, plumber, h 20 Duffus
George, laborer, bds w s North Kline
George A, engineer, bds 80 Maitland
George A, stationer, branch P O, 107 Gottingen, h 72 North

DAVID KING & CO., 29 BARRINGTON STREET.
TINSMITHS AND PLUMBERS.

All kinds of Laundry work handled with care.—POND'S LAUNDRY, 61 Granville Street.

ESTABLISHED 1917.

KNIGHT & MUNRO,

Saddle & Harness Makers,

DEALERS IN ALL KINDS OF

Saddlery, Single and Double Harness, Riding Saddles, Whips, Bridles and Stable Furnishing Goods.

158 HOLLIS ST., South of Halifax Club, HALIFAX, N. S.

Esterbrooks, Gillott's and Mitchell's Pens at CONNOLLY'S, Cor George and Barrington Sts.

Kline James D, farmer, h Mumford Road e s
John, farmer, h 411 North
John jr, stone cutter, bds 411 North
John H, laborer, h 13 Cornwallis
John J, truckman, h n s Chebucto Road
John J, traveller Burns & Murray, h w s Windsor
Mary E, wid Philip, bds 68 Cornwallis
Maud. laundry maid, bds 80 Maitland
Michael, truckman, bds 73 Creighton
Thomas, policeman, h 96 Birmingham
William, blacksmith, h w s Windsor
William, teamster, bds w s North Kline
William H, farmer, h n s Chebucto Road
R Miss, clerk, bds 28 Granville
Knapman Ann, wid John, h Longard Road w s
John W, truckman, bds Longard Road w s
William E, teamster, bds Longard Road w s
Kneull Charles, laborer H M D, h r 9 Maynard

KNIGHT & CO., (James A. Knight) **Books and Stationery, Commercial and General Printing, and Book-Binding, Blank Books made to order. The latest Novels and Cheap Reading, Magazines, etc., always on hand. Books not in stock imported to order. 118 Granville.**

Knight E F, lieut Kings regt, Wellington barracks
George, shoemaker, bds 43 Maitland

KNIGHT JAMES A., of Knight & Co, city address, 118 Granville, summer residence, Bedford
John, seaman, h 43 Maitland

KNIGHT JOHN T. P., cashier People's bank, h 233 Pleasant. (Phone 341)
Lucy, wid Wm F, h 77 Victoria Road
Mary A, wid Nathaniel, h 24 Creighton

KNIGHT & MUNRO (W C Knight, A Munro) **Saddle & Harness Makers, 158 Hollis.** *See adv. above.*

R B, dry goods and millinery, 39 Gottingen, h 75 Cunard
Thomas, carpenter A S R, h 29 North Starr
Thomas Mrs, h Bedford
William C, of Knight & Munro, h 128 r Tower Road

FANCY SILKS. | MAHON BROS. | 97 to 101 Barrington St.

KNOWLES' BOOK STORE,

A. M. HOARE,
Manager.

Agents for New Yost Typewriter.

Office and Society Stationery,

LATEST IN READING MATTER,
BLANK BOOKS, ETC.

BOOK BINDERY.

Same Building. Beautiful and durable work done promptly at a fair price.

Cor. George and Granville Sts.,

TELEPHONE 496. *HALIFAX.*

We don't break the Points off your Collars. - POND'S LAUNDRY, 61 Granville Street.

Knipe Felix, restaurant, 85 to 87 Brunswick, h do
Knock Asaph, clerk, h Dartmouth
Knowdell George, clerk, bds 230 Maynard
John, news carrier, h 230 Maynard
John jr, shooting gallery, 42 Agricola, bds 230 Maynard
William, tinsmith, bds 230 Maynard
Knowlan. *See also* Nowlan
Catherine Mrs, h 248 Upper Water
John, stevedore, h Gerrish near Creighton
Michael, laborer, bds 83 Albermarle
Thomas, baker, h 83 Albermarle

KNOWLES' BOOKSTORE, A. M. Hoare, Manager, 95 Granville, cor George. (Phone 496). *See adv. above & marg. lines.*

Knowles Henry, seaman, h 48 Lower Water
Kuhan Emma, wid Alexander, h 4 Henry
Kuhn George J, policeman, h 73 Sackville
Kyte Henry, seaman, bds 70 Albermarle

L

Lacey Charles, moulder, h 188 Campbell Road
Edward, bottler, bds 410 Upper Water
Garrett Mrs, variety, 127 Creighton, h 125 do
Garrett, laborer, h 125 Creighton
Lawrence, laborer, h 30 George
L Miss, employee R Taylor & Co, bds 14 Starr
Mary J, wid Richard, h 410 Upper Water
Peter, stevedore, bds 14 Starr
Richard, employee Taylor's shoe factory, bds 410 Upper Water
Richard, stevedore, bds 14 Starr
Thomas, laborer, h 30 George
William, sr, stevedore, h 14 Starr
William, jr, stevedore, bds 14 Starr
Lacocq Phillip, captain, h 506 Upper Water

DR. J. A. MERRILL, - - - DENTIST,
Cor. Granville and George Sts. Over KNOWLES' Bookstore.

BUTTONIERE AND TABLE BOUQUETS.
Nova Scotia Nursery, Lockman Street.

Pocket Books, Purses, and Card Cases, at CONNOLLY'S, Corner George and Barrington Sts.

LADIES' COLLEGE, Miss M Ker, principal, 164 to 172 Pleasant. (Phone 350)
Lafford V C Miss, h 172 Spring Garden Road
Lahey. *See also* Leahy
Alice, wid Thomas, h Hollis, opposite Halifax Hotel,
Cornelius, truckman, h Lower Water
John, tesmster, h Market Wharf
Thomas, gardener, bds 5 Brussels
Laidlaw Andrew, gardener, h 7 Fay's Lane
C A, teamster, bds North
Charles, painter, h LeMarchant e s
Fannie, wid Roderick, milliner, 101½ Gottingen, h 101 do
George, clerk, h 172 Spring Garden Road
George H, clerk J E Morse & Co, bds 7 Fay's Lane
Harry B, parcel delivery, h r 34 North
James A, clerk city collector's office, h 77 Tower Road
John, teamster, bds LeMarchant e s
John, h 84 Dresden Row
Mary Miss, h 35 Pleasant
Ralph, bds 268 South
Robert, upholsterer, h 60 Dresden Row
Walter, teamster, h LeMarchant e s
William G, printer, h 268 South
Laing. *See also* Lang—Lange
Alexander, laborer, h 152 Argyle
Freeman, fireman Henry Hoover, h 121 Cornwallis
John, cable operator Direct U S Cable Co, h 171 Agricola
LAING REV. ROBERT, pres Ladies' Col, h 15 Church. (Phone 603)
Thomas, printer, bds 171 Agricola
Lamb Joseph, laborer H M D, h 2 Gerrish
Joseph P, teamster, h 15 Gottingen
Thomas, coal vendor, h 67 West
Lambert Alicia, wid Wesley, groceries, w s Windsor, h do
Ellen Miss, bds 11 Jacob
George, laborer, h 165 Maynard
James, mason, h 148 Albermarle
John, laborer, h 194 Creighton
Mary E, wid George, h 194 Creighton
Saul, laborer, h 194 Creighton
Lamphier Alexander, carriage builder, bds 48 Windsor
LAMPHIER ANDREW, Manufacturer of
FINE CARRIAGES & SLEIGHS,
52 and 54 Argyle, 81 to 85 Grafton, h 48 Windsor
Charles, policeman H M D, h 187 Creighton
LANCASHIRE FIRE INSURANCE CO., of Manchester, G B, Harry W Ward, agent, 93 Granville. (Phone 590)
Landells Maggie Miss, h 46 Charles
Landeryou John, shoemaker, 59 George, h 24 Hurd's Lane
Landis B Howard, of Dominion Crayon Co, h 32 Granville

☞ **Special adv. Only for LADIES. See page 321.**

Pocket Bibles from 30c. to $1.00, at Methodist Book Room,
141 GRANVILLE STREET.

Landis E F Mrs, ostrich feathers, h 32 Granville
Landry. *See also* Landy.
Alexander, hairdresser, 14 Spring Garden Road, h 120 Queen
Neil, sea captain, h 21 Granville
Simon, carpenter, h Longard Road e s
William, laborer, bds 97 Lower Water
Landsberg Herbert, boot and shoe maker, 16 Lockman, h do
Landy. *See also* Landry.
Peter, car cleaner I C R, bds 452 Gottingen n e
Richard, cooper, h 452 Gottingen

LANE CHARLES S.,
HATS, CAPS, FURS, TRUNKS, VALISES, &c.
113 Granville, h Willow Park, Windsor, w. s. (Phone 340).

Enos, teamster, h n e Gottingen w s
Frederick C, book-keeper Gordon & Keith, h 5 Jubilee Road
George, engine driver C F, h 63 Almon
J Albert, clerk, bds 68 Pleasant
J Herbert, truckman, h 12 Creighton
James, clerk Connolly's book store, bds 84 Pleasant
John, laborer, h 231 Grafton
John, carpenter, h 68 Pleasant
Maud, employee C F, bds 63 Almon
Priscilla, wid John, h 84 Pleasant
Richard, variety, 18 Jacob, h do
William G, varnish maker, bds 63 Almon
Lang. *See also* Laing—Lange
James, teamster, h 534 Upper Water
Mary A, wid James, h Lockman
Langdon Bridget, wid Thomas, h e s Connolly Road
Edward, teamster, h 218 Gottingen
F J, lieutenant King's regiment, Wellington Barracks
Lange. *See also* Lang—Laing
Kristian C A, student, bds 193 Lockman
Ove, of Lange & Reynolds, h 193 Lockman
& Reynolds (Ove Lange, Charles R Reynolds), ship chandlers and grocers, 141 Upper Water
Langenberg Albert C, tide waiter customs, h 19 Inglis
Langille. *See also* Longueil.
Albro, stevedore, h 14 Starr
Ebenezer, cooper, h 14 Starr
Edward, plumber, h Stevens Lane, e s Lower Water
George, mason and plasterer, 126 Pleasant, h Stevens Lane
Herbert, plumber and pipe fitter, h Stevens Lane, Lower Water
Ida, employee T F, bds 96 Cornwallis
James W, of Reeves & Langille, h 35 Duke
Matthew, caulker, h 19 William
Roy, laborer, bds 14 South Starr
Susan, wid Edward, h 96 Cornwallis
Language Richard, laborer, h 66 Albermarle

MAHON BROS. | LACE CURTAINS.
97 to 101 Barrington Street.

POND'S LAUNDRY.—Collars last longer when laundried by us.—Telephone 999.

PROF. J. LANOS, LL.B., B.A.,

—OF—

L' Universite de France, and Beaumont College, England,

—TEACHER OF—

French, Latin, Greek and Drawing.

Translator, Interpretor and Compositor. Instructor of British Fleet, and Professor at Greenvale High School, Dartmouth. Also at Blind School, Halifax.

Office : 121 HOLLIS STREET, - - HALIFAX, N. S.

Language William laborer, h 66 Albermarle
Lannan Eliza, wid John, h 53 Lower Water
James, laborer, h 3 Lockman
James, brewer, h 181 Albermarle
John, weaver cotton factory
Margaret, wid Thomas, h 12 Birmingham
Mary, wid James, h 181 Albermarle
Lankin R T, clerk, bds 88 Dresden Row
Lannigan. *See also* Lenaghan
Edward, printer, bds 195 Lower Water
James, laborer, h 87 Grafton
James, laborer, h 14 Salter
James, laborer, bds 195 Lower Water
James D, clerk Nova Scotia Furnishing Co, bds Harris
Matthew, janitor C A & P S S Co, h 195 Lower Water
Michael, grocer, 55 Albermarle, h 57 do
Patrick, laborer H M Dockyard, h 135 North
Stephen W, sailmaker, bds 39 Lockman
William, laborer, h 12 Proctor's Lane

LANOS JULES, LL. B., B A., teacher of French, Latin and Greek, interpreter, 121 Hollis, bds do. *See adv. above.*

Lansing Philip, advertising agent, 2[illegible] Barrington, h do
Lantz C W, lumber merchant, h 448 Gottingen. (Phone 1021)
Lephen James, seaman, h Steven's Lane n s
John T, laborer, h 26 Agricola
Lapierre Albert E, painter, bds 22 Uniacke
Andrew, clerk J R Siteman, h 2 King's Place
Beatrice, waitress, bds 28 Upper Water
Eliza, wid John, h 296 Barrington
Emma Jane, wid John I, h 17 William
Mary V, nurse, bds 204 Albermarle
Susie, employee Clayton & Sons, h 156 Lockman
Theodore, bartender British American Hotel, 26 & 28 Upper Water
William, carpenter, h 22 Uniacke
Laracey Annie Miss, school teacher, bds 87 Cornwallis
Mary, tailoress, h 89 Cornwallis
Mary, wid John, h 87 and 89 Cornwallis

Stationery by Wholesale at CONNOLLY'S, Corner George and Barrington Streets.

JAS. McLEARN & SON, 217 and 219 Barrington St.

—— FEED DEALERS. ——

LA SALLE ACADEMY,

182 PLEASANT STREET, HALIFAX, N. S.

THIS INSTITUTION conducted by the Christian Brothers, affords students every facility for obtaining a thorough business, scientific and classical education. The Academy Building is conveniently located on Pleasant Street, near St. Mary's Cathedral and Government House. There are over 125 pupils in daily attendance. An Evening Class for young men engaged in business pursuits during the day is a successful operation. The Academy authorities recently received from the Commissioners of the World's Fair, Chicago, a diploma and medal, for the excellence of its exhibit in Class Work, Book-keeping, Shorthand and Mechanical Drawing.

The Curriculum embraces Book-keeping and Commercial Law, Phonography, and Type-writing, Latin and French, Mathematics, Chemistry (practical and theoretical), and Physics, Vocal and Physical Culture, Military Tactics.

Special attention is paid to ELEMENTARY COURSE.

For further particulars apply to the

☞See Prospectus.

DIRECTOR.

Larder Arthur H, foreman Moir's box factory, bds 248 Robie
Hugh, sausage maker, Maling & Co, bds 248 Robie
John C, salesman, h 118 Robie
Margaret E, wid William L, nurse, bds 151 Morris
Mercy, wid Lewellyn, h 248 Robie
Wilfred, clerk J Hubley, bds 248 Robie
Harriet, wid Daniel, h 300 Upper Water
Larkin John T, engineer, h 171 Morris
Joseph, clerk, bds 1 Letson's Court
Matthew, blacksmith, h 1 Letson's Court

LARSEN T. & CO., (Theodore C. Larsen) **Boot & Shoe Dealers, 166 Granville.** *See adv inside back cover.* (Phone 309)

LARSEN THEODORE C., of T Larsen & Co, 166 Granville, h Lakeview
Lashear Allie Miss, h 76 Grafton
Floyd B, saloon, 161 Albermarle, h 163 do
W C, bds 76 Grafton
Lassen Walter, clerk, h 144 Queen

LA SALLE ACADEMY, Brother Castoris, Director, 182 Pleasant. *See adv. above.* (Phone 344)

Latham Thomas, barber, 158 Gottingen, h 5 Moran
Latimer. *See also* Lattimore
E Mrs, prop Lovitt House, 60 & 62 Hollis
Francis, travelling agent, h Lovitt House, 62 Hollis
Latter Hugh, fish dealer, h 84 Upper Water
James, weaver C F, h 156 North
John, stevedore, h 13 Kaye
John L, stevedore, bds 13 Kaye
Lattimore. *See also* Latimer
Richard, seaman, h 3 Gerrish Lane
Lavec[illegible] Alex, chief steward SS Harlaw, h 24 Upper Water
Laurimiard Agnes A, dressmaker, h 30 r Lockman
Henry S, postman, h 87 Tower Road
Susan, wid John G, h 30 r Lockman
Laurinson D A, excavator of drains, h 212 Upper Water
Lavers Everett, pattern maker Hillis foundry, bds 16 Campbell Road
Frank W, book-keeper, bds 16 Campbell Road
George E, pattern maker, h 16 Campbell Road

McLEARN'S EXPRESS.—Light and Heavy Carting.
— 217 BARRINGTON STREET. —

Shirts and Collars laundried by hand.

POND'S LAUNDRY, 61 Granville Street.

LAWSON, HARRINGTON & CO.,

DEALERS IN

Dry and Pickled Fish,

OILS, FLOUR, MOLASSES, BEEF, PORK, &c.

Commercial Wharf, - HALIFAX, N. S.

All the Standard Authors, at CONNOLLY'S BOOK STORE, Cor. George and Barrington Sts.

LAVERS GEORGE E., Provincial Manager North American Life Assurance Co. of Toronto, 181 Hollis, bds 16½ Hollis. (Phone 799) *See adv. opp.*

James, carpenter, h 78 Barrington
Joseph C, trader, h 6 Duncan
William, clerk, bds 6 Duncan
William, laborer, h 86 Upper Water

Lawlor A E, acct J Tobin & Co, h King, Dartmouth
Albert E, clerk, bds 57 Windsor
Eliza, wid James E, h 57 Windsor
Isabella, wid William, h 214 Gottingen
J E, traveller R B Seeton & Co, h Dartmouth
James E, carpenter, bds 57 Windsor
Margaret, wid Laughlin, 2nd hand store, 221 Grafton, h 223 do
Richard, shoemaker Taylor's factory, h 129 Cornwallis
Thomas, armorer, bds 56 West
Thomas P, tinsmith & plumber, bds 56 West
William, teamster McLearn's express, h 214 Gottingen

Lawrence Abraham, painter, h 83 Windsor
Beatrice Miss, teacher Summer St school, bds 7 Brenton
Bros (John R Lawrence, Joseph Lawrence) boot and shoe makers 4 Argyle
Brother, Director St Patrick's Home, w s Mumford Road
Edward, match maker, h 40 Veith
Emma, wid Abraham, h 83 Windsor
Harry, temp drinks, 151 Albermarle, h 153 do
Jane, wid Henry, h 7 Brenton
J C Mrs, saleslady, bds 7 Brenton
John R, of Lawrence Bros, h 56 Dresden Row
Joseph, of Lawrence Bros, h 56 Dresden Row
Peter, laborer, h 202 Lower Water
Rachel, wid William, h 20 Macara
Thomas, laborer, h 20 Macara
William, laborer, h 40 Veith

Laws Mary E, wid James, h 32 Creighton

Lawson Ann Miss, h 86 Hollis
Annie, dressmaker, h 31 Maynard
Charles, painter, h 20 Starr

LAWSON GEORGE, Ph.D., LL.D., Sec'y Agriculture, h 5 South

LAWSON, HARRINGTON & CO. (Wm Lawson, Wm H Harrington) **Commission Merchants, Commercial wharf, Upper Water.** (Phone 91) *See adv. above.*

☞ **For Gentlemen only. See adv. page 321.** ☜

THE NORTH AMERICAN LIFE ASSURANCE CO'Y.

OF TORONTO.

THE NORTH AMERICAN'S Policies are the favorites. THE NORTH AMERICAN stands **A No. 1** in every feature of interest to insurers. Its MATURING POLICIES have proved

EXCELLENT INVESTMENTS to INSURERS.

FIFTEEN YEARS OF UNPARALLELED SUCCESS.

THE NORTH AMERICAN'S Assets to Liabilities at the close of 1894, gave it a first rank in Canada in financial strength.

JOHN L. BLAIKIE, President. WM. McCABE, Managing Director.
HON. A. G. JONES, Chairman Nova Scotia Board.

GEORGE E. LAVERS, - - Provincial Manager.

(Office: Over Union Bank.)

Lawson Henry, boarding house, "Jubilee," n s Jubilee Road. (Phone 419)
John, seaman, h 91 Lower Water
John R, hackdriver P C Flemming, bds 11 Salter
Martin, 2nd officer SS Halifax, h 73 Sackville
Reginald, clerk bank N S, bds 21 South
Thomas, upholsterer, 13 Prince, h do

LAWSON WM., of Lawson Harrington & Co, h 44 Victoria Road. (Phone 466)

Laydon. *See also* Leydon
James, laborer, h 458 Upper Water

Layton. *See also* Leighton
Charles W, grocer, 450 Gottingen, h 452 do
Walter, tailor, h 169 Agricola

Leach E P, V C C B, Col R E, h Oaklands, N W Arm. (Phone 751)
Leadbetter Ace, carpenter, bds Belmont hotel, 46 North
Leader James F, bricklayer, h 177 Creighton
Leaf George, private Kings regiment, h 64 Maynard
Leahan Robert J, clerk, bds 79 Hollis
Robert N, policeman, h 79 Hollis

Leahy. *See also* Lahey
Annie Miss, box maker, bds 114 r Hollis
Annie Miss, tailoress, bds 102½ Gottingen
Alice, wid Thomas, h 114 r Hollis
Arthur, clerk A L Doyle & Co, bds Kempt Road cor May
Cornelius, truckman, h 15 Lower Water
Daniel, laborer, bds 102½ Gottingen
Dennis, laborer, h 152 Lower Water
Edward, tailor, bds 176 Albermarle
Eliza, wid D J, h 160 Spring Garden Road
Henry, pressman Clayton & Sons, h 60 Dresden Row

LEAHY JAMES N., grocer & victualler, 29 Agricola cor West, h 29½ do
Jeremiah, teamster A L Doyle & Co, h cor Kempt Road and May
John, teamster, h Market wharf, Lower Water
Joseph, laborer, bds Market wharf, Lower Water

— BLACK SILKS. | MAHON BROS., —
97 to 101 Barrington Street.

We don't break the Points off your Collars. - POND'S LAUNDRY, Telephone 999.

NOVELTIES IN FLORAL DESIGNS, AT NOVA SCOTIA NURSERY.

Leahy Joseph, laborer, h 176 Albermarle
Mary, wid Edmund, h 417 North
Mary, wid William, h 102½ Gottingen
Patrick, h 131 Creighton
Roger, laborer, bds Market wharf, Lower Water
Thomas, grocer, 22 Maitland, h do
Thomas, laborer, bds 208 Lower Water
Thomas P, grocer, 39½ Agricola, h do
William, carriage builder, h 140 Tower Road
William J, clerk, bds 60 Spring Garden Road

LEAMAN J. A. & CO. (Jas A Leaman, Robert H Edwards) **Victuallers & Pork Packers, 8 to 12 Bedford Row.** (Phone 137) *See adv. opp.*

LEAMAN JAMES A., of J A Leaman & Co, bds Albion hotel

Lear Harriet, wid James, h Fairmount, N W Arm
Isabel, artist, 60 Bedford Row, bds Fairmount, N W Arm
Kate Miss, artist, 60 Bedford Row, bds Fairmount, N W Arm
Misses, art studio, 60 Bedford Row

Leary J Mrs, Bridgewater house, 3 Duke
James, painter, h 6 Albert
James, second officer S S Fastnet, h 38 Upper Water
James, seaman, bds 3 Duke
James D, station master, Rockingham, h do
Joseph, truckman, bds Jubilee Road n s
Lilly Miss, employee Halifax Conf & Baking Co, bds Jubilee Road
Mary, wid James, h 26 Dresden Row
Michael, printer, h 34 Lockman
Robert, laborer, h Jubilee Road n s
William E, printer, h 40 Dresden Row

LeBlanc Charlotte, wid Joseph, bds 46 Lower Water
G Capt, clerk, h 193 Lower Water
Paschal, clerk, bds 46 Lower Water
Paul, bds 46 Lower Water

LEBLANC SIMON, dry goods and clothing, 194 and 196 Lower Water cor Sackville, and prop French House, 191 and 193 Lower Water, h do. (Phone 739)
Vital M, conductor I C R, h 47 Almon
Vital M Mrs, boots and shoes, 47 Almon, h do

LE BON MARCHE, Millinery and Fancy Dry Goods, F. A. Marr, 57 Barrington, cor Sackville. (Phone 1041) *See marg. lines.*

Lebonati Eliza, wid Antoine, h 206 Grafton
Lebrocq James, clerk, bds ½ Cornwallis
LeCain Charles, sea captain, h Richmond
Leden John C, seaman, bds 154 Grafton
Lee Annie, bds 157 Albermarle
Clifford, clerk, bds 43 Sackville
Elizabeth C, bds 37 Harvey
Elizabeth, wid James, h 76 Albermarle
Ellen, wid Lawrence, h 43 Sackville

Copper Plate Printing and Die Stamping at CONNOLLY'S BOOK STORE.

CRAGG BROS. & CO., Cor. Barrington & George Sts.
WOODENWARE, BRUSHES, BROOMS, ETC.

Established 1864.

J. A. LEAMAN & CO.,

WHOLESALE AND RETAIL

Victuallers,

PORK PACKERS and MANUFACTURERS OF CANNED GOODS, BOLOGNAS, &c., &c.

Retail Stores, - - - 6 to 10 Bedford Row.
Packing Establishment, - - 13 to 15 " "
Offices, - - - - - 12 " "

HALIFAX, N. S.

Lee Frank, pressman, bds 43 Sackville
Frank, mariner, h 482 Upper Water
Henry, laborer, h 48 Brunswick
J F, tailor's cutter, h 43 Sackville
John, mason, h 180 Lockman
Joseph, tailor, h 1 Maitland
Mary A, widow, h 164 Creighton
Matthew, laborer, h 48 Brunswick
Thomas, laborer, bds 115 Lower Water
Wah, chinese laundry, h 8 Lockman
LEE W. SIMMS, accountant & auditor, bds Royal Hotel, 117 to 121 Argyle
Wing, chinese laundry, 145 Upper Water, h do
Lees-Hall Surgeon-Major J, h 65 Morris. (Phone 922)
Legg Charles, tailor, h 49 Birmingham
LEGG JOHN C., baker and confectioner, 23½ Gottingen, h 23 do
William, laborer, h 181 Maynard
William, shipwright, h 22 Tower Road
Legion George, gardener, h Dutch Village Road
LEGISLATIVE LIBRARY, F B Crofton, librarian, Province Build'g
Lehan. *See* Leahan.
Leighton. *See also* Layton
Edith Miss, dressmaker, bds 27 Gottingen
William, watchmaker, bds 27 Gottingen
Leitch Andrew, engineer S S Aberdeen, h 62 Lockman
Archibald, fireman D A R, bds 25 Roome
James, foreman D A R, h 25 Roome
James, jr, engineer D A R, bds 25 Roome
LeMarchant Abraham, sea captain, h 8 Blowers
James J, piano repairer, 116 Granville, h 8 Blowers
Leo, barber, bds 8 Blowers
Wm, chief boatswain H M Dockyard, h do

POND'S LAUNDRY, 61 Granville Street Telephone 999.

— MAHON BROS. — DRESS GOODS. —
97 to 101 Barrington Street.

LEVY & MICHAELS,

Wholesale Jewellers.

185 HOLLIS STREET.

School and Family Stationery, at CONNOLLY'S BOOK STORE, Cor. George & Barrington Sts.

Lemee Clarence, plumber, bds 444 Upper Water
George W, clerk, bds 444 Upper Water
John E, sailmaker, h 130 Grafton
William, shoemaker, 444 Upper Water, h do
LEMOINE REV. N., Church of England, h 266 Gottingen
Lanaghan. *See also* Lannigan
Charles, porter, h South Kline e s
Lennox William, harness maker, h 12 Poplar Grove
LeNoir Fannie S, wid P H, h 151 Hollis
M U, barrister, 151 Hollis, h do
Leo Sister, teacher Young street school, bds Convent, cor Kaye & Gottingen
Leocadia Sister, teacher Young st school, bds Convent cor Kaye & Gottingen
Leonard James, laborer, h 486 Upper Water
Michael, h 31 Brunswick Lane
Leonowens A H, wid Major T, h 235 Pleasant
Lepierre. *See* Lapierre.
LePine Harriet Jane, h 10 Gottingen
John, of Hx Gents' Furnishing Co, 199 Hollis, h 10 Smith
LEPINE ROBERT T., Jeweller and Watchmaker, 181 Barrington, h 14 Gottingen. *See line cover.*
Leslie Edward J, laborer, h n s Chebucto Road
Estella Miss, saleswoman, bds 28 King's Lane
Matthew, laborer, h 6 Gerrish Lane
Robert J, lobster merchant, h Vernon e s
Lessel Arthur C, carpenter, h 11 Brenton Place
Caroline, wid William H, h 32 Kent
James R, h 124 Dresden Row
Raymond L, clerk, bds 32 Kent
Lesser Joseph, agent, h 68 Agricola
Lester James H, gardener, h 41 Seymour
Lethbridge Henry, merchant tailor, 235 Barrington, h 233½ do
Margaret, wid George, h Steven's Lane n s
Letson Eliza, wid Philip, h 148 Morris
Emma Miss, h 82 Brunswick
Mary, wid John, h 20 Clifton
M H Miss, typewriter, bds 138 Morris
Philip H, weaver C F, h 20 Clifton
Robert, h 138 Morris
Robert A, clerk, bds Pleasant Valley, Kempt Road w s
Sarah, wid George, h 14 Poplar Grove
Leverman Lewis H, piano maker, h 54 South Park
Maria, wid P W, h 54 South Park

Sample Card of Centric Pens for 15c. at KNOWLES'.

PANSY BOOKS. | **METHODIST BOOK ROOM,**
141 Granville Street.

Leverman Wm E, book-keeper Wm Stairs, Son & Morrow, h Lakeview, ICR
LeVesconte William, of Wm LeVesconte & Sons, h 109 Inglis
Levis Mary, wid William, bds Halifax Infirmary, 14 Barrington
William, book-keeper, bds Halifax Hotel
Levy Edgar R, driver, h 63 Agricola
David, laborer, h 73 Cornwallis
Ephraim, teamster, h 30 Creighton
James, clerk, bds 15 Bishop
Jernie, wid Morris, bds 34 Church
Mary A, wid Richard, h 15 Bishop
LEVY & MICHAELS, (A L Michaels,) **Wholesale Jewellers, 185 Hollis.** *See adv. opp.* (Phone 410)
Lewin Frank, plumber, bds e s Chestnut
John, gardener, h Chestnut e s
John, grocer, Quinpool Road n s, h do
Thomas, teamster, bds 12 Poplar Grove
William H, locksmith, h 76 Creighton
Lewis Alexander W, clerk, h 12 Jacob
Arthur, steward, h 333 Barrington
Henry, shoemaker, h 55 Duke
Isaac W, seaman, h 185 Creighton
John, dry goods & clothing, 153 Upper Water, h 21 Gerrish
John W, hair dresser, 140 Hollis, h 3 Rottenburg
Mary Mrs, bds 14 Barrington
Mary, wid Richard, h 110 Creighton
Robert, laborer, h 102 Gottingen
Robie W, book-keeper, bds Dartmouth
Samuel, clerk, bds 21 Gerrish
Susan, wid Allen, bds 203 Agricola
William, stevedore, h 38 Bauer
Leydon. *See also* Laydon
LEYDON & MacINTOSH, (Thomas Leydon, James MacIntosh,) **Merchant Tailors, 160 Granville.** *See line cover.*
LEYDON THOMAS, of Leydon & MacIntosh, h 15 Maynard
Walter P, pressman Leydon & MacIntosh, h Agricola
LIBRARY CITIZENS' (Miss J Warren, librarian,) City Hall
LIBRARY LEGISLATIVE, (F B Crofton, librarian,) Prov Building
Liddell Jane, wid James H, h 17 North Park
Katherine E, wid Alexander M, h 16 Church
Liebmann Laura, wid Fred A, h 62 Queen
LIECHTI JAMES, professor modern languages Dalhousie College, h 141 Spring Garden Road
Liedbeck Gustave, book-keeper, bds 10 Allen
Life Association of Scotland, J H Harvey, 58 Bedford Row
Lightizer Arthur, printer, bds 24 Maitland
John, shoemaker, h 24 Maitland
John H, butcher, h 43 Agricola
Lightening Alfred, employee S Cunard & Co, h 558 Upper Water
Lilley Henry J, boiler maker, h 275 Campbell Road
James moulder Hillis Foundry, bds 275 Campbell Road

CRAGG BROS. & CO. Cor. George & Barrington Sts.
☞ JOB WORK IN TIN, IRON, &c. ☜

POND'S LAUNDRY.—Collars last longer when laundried by us.—Telephone 999.

The Liverpool and London and Globe

INSURANCE COMPANY.

Total Assets, 31st December, 1894, - - $45,623,045.34
Assets in Canada, " " - - - 1,443,948.75

FIRE INSURANCE OF ALL DESCRIPTIONS AT THE LOWEST CURRENT RATES.

C. J. WYLDE,
Hollis, cor. Sackville Street,
AGENT, HALIFAX, N. S.

Agents at the principal Business Centres throughout the Province.

Printing and Book Binding at CONNOLLY'S, Cor. George and Barrington Streets.

Lilley John, boot and shoe maker, h 68 Maynard
John J, clerk, h 68 Maynard
Linch. *See* Lynch.
LINDBURG JOHN, prop Halifax Brewery, 50 & 52 Duke, bds Albion Hotel. (Phone 705)
Lindley George, painter, bds 149 Brunswick
LINDSAY A. W. H., physician, 241 Pleasant, h do. (Phone 775)
Eleanor, wid James H, bds 116 Lockman
Eleanor G, wid John, h 61 Creighton
Emily, wid Murdock M, bds 241 Pleasant
Joseph P, letter carrier, h 7 Bauer
Robert G, grocer, 90 Maynard, h 17 Cunard
Link George, varnish maker, h 151 North
Linloff Frank, clerk, bds 33 Bauer
John, captain H M S Lilly, h 33 Bauer
William, letter carrier, bds 33 Bauer
Lintlop James, seaman, h 11 Almon
Linton William, chief officer S S Mackay-Bennett, h 65 Victoria Road
Lippin John, teamster Wm McFatridge, h 15 Albermarle
Liston George, boatman, bds Albermarle
LISWELL'S BAKERY, Geo H MacKinley, prop, 146 Gottingen and 44 Seymour
Lithgow Carrie L, wid Wm, h 227 Pleasant
James R, h 28 Morris
John T, paying teller Savings' Bank, h 55 Barrington
William, treasurer Glace Bay Mining Co, h 5 Inglis

DR. J. A. MERRILL, - - - DENTIST,
Cor. Granville and George Sts. Over KNOWLES' Bookstore.

NOVA SCOTIA NURSERY, - LOCKMAN STREET,
Plants and Cut Flowers for all Purposes.

Little A F, clerk Union Bank, bds 87 Cunard
Catherine, wid James, bds 150 Spring Garden Road
Charles, clerk, bds 87 Cunard
David, cooper, h Longard Road w s
Frank, carpenter, bds Louisburg e s
Geoffrey, plasterer, bds 16 James
Hugh R, railway mail clerk, h 150 Spring Garden Road
James, cooper, h 16 Charles
James J, plasterer, h 16 James
James, jr, laborer, bds 16 James
James L, clerk J R Siteman, bds 458 Upper Water
Jane, widow Thomas, bds Longard Road west side
John, carpenter, h Louisburg e s
Margaret Miss, h 84 Spring Garden Road
Margaret, wid John, h 6 Rottenburg
Mary, wid John, bds 43 Bauer
Peter, laborer, h 458 Upper Water
Robert, truckman, h 168 Albermarle
Thomas, clerk, h 87 Cunard
William, milkman, bds 220 Gottingen
Littler Nathaniel, mangr carpet dept N S Furnishing Co, h 44 South
Lively Annie Miss, tailoress, bds 18 Allen
John C, laborer, h 88 Creighton
John Frederick, laborer, h 39 Maynard
Liverpool House, J Maplebeck, 336 Upper Water

LIVERPOOL & LONDON & GLOBE INSURANCE CO., C. J. Wylde, Agent, 129 Hollis. *See adv. opp.* (Phone 251)

Livingstone Duncan, ship carpenter, h 29 Gottingen
Duncan Mrs, variety, 29½ Gottingen h 29 do
James, prop Octagon House, Dutch Village Road w s
Joseph A, com traveller, N S Furnishing Co, h 92 Lockman
Lloy George, blacksmith, bds 91 Argyle
James, blacksmith, 93 Argyle, h 91 do
James Mrs, grocer, 89 Argyle, h 91 do
M Miss, clerk, bds Dartmouth
Robert, apprentice McDonald & Co, bds Dartmouth
Lloyd Ada, laundrymaid, bds 191 Maynard
John, laborer, h 191 Maynard

LLOYD'S PLATE GLASS INSURANCE CO., Russell Twining agent, 26 Bedford Row

Locke Beatrice, employee C F, bds 79 Agricola
Elizabeth, wid Alexander, h 20 Macara
Emmeline, wid Jacob, private boarding house, 108 Tower Road
Frederick D, com traveller, bds 108 Tower Road
Joseph, teamster, bds 19 Maynard
Mary, wid James, h 188 Albermarle
Ruben, cooper, h Quinpool Road
W Mrs, forewoman shoe dept Industrial shool, h Chestnut Terrace
William H, millwright Gordon & Keith, h 79 Agricola
Lockhart Archibald, drill instructor, h Cedar s s

JAS. McLEARN & SON, 217 and 219 Barrington St.

All kinds of Laundry work handled with care.—POND'S LAUNDRY, 61 Granville Street.

M. D. LOGAN, B. A.,

Chemist and Druggist.

DISPENSING HALL :

151 GOTTINGEN STREET, - HALIFAX, N. S.

Cor. George and Barrington Streets.

Lockhart Charles, painter, bds 80 Lockman
Mary, wid Joseph, h 80 Lockman
Reuben C, baker, 327 Barrington, h 325 do. (Phone 715)
Rowland, prop Seaside hotel, Quinpool Rd, N W Arm (Phone 597)
Locksdale George, laborer, h Mulberry Lane
Lockyer John, coal hawker, h 21 John
Robert, coal vender, h 23 Clifton
Wm W, milkman, h 172 North
Lodge Thornton H, clerk, bds 73 Granville
Logan Alfred E, watchmaker & jeweller, 80½ Gottingen, bds 250 do
Annie Miss, teacher Alexandra school, bds 250 Gottingen
Eliza J, wid Adam, h 250 Gottingen
Henry, book-keeper J J Scriven & Son, h Dartmouth
J Herbert, prof of music, bds 250 Gottingen
Jotham W, teacher Hfx Academy, bds Frecker house, 87 Pleasant
Margaret Miss, seamstress, h 166 Lockman
LOGAN M. D., Chemist & Druggist, 151 Gottingen, h 156 do. *See adv. above.*
Rebecca Miss, bds 250 Gottingen
W D, engineer Argus, h Dartmouth
Lomas Emma, wid Alfred, h 39 Spring Garden Road
George A, baggage master, h 229 Maynard
LOMAS JOHN S., prop Lorne house, 81 to 89 Morris (Phone 279)
John W, clerk Lorne house, 81 to 87 Morris
Lonar George, teamster, h 6 Harris
John, laborer, h 166 Albermarle
Thomas A, laborer, h 212 Creighton
London & China Tea Co, A P Torrens, 191 Barrington. (Phone 647)
London Chop House, shooting gallery, 20 Upper Water
London Drug Store, J Godfrey Smith prop, 147 Hollis. (Phone 153)
London Guarantee & Accident Ins Co of London, Jack & Bell agents 165 Hollis. (Phone 373)
London Hat Store, Wm Ross prop, 112 Granville
LONDON & LANCASHIRE LIFE ASSURANCE CO., Faulkner & Co, agents, 152½ Hollis (Phone 460)
LONDON & LANCASHIRE FIRE INSURANCE CO. OF LIVERPOOL ENG., A Shortt agt, 145 Hollis (Phone 150)
LONDON RUBBER STAMP CO., 225 Hollis. (Phone 1051)

CONNOLLY'S CENTRAL BOOK STORE

Recherche Papeteries only 25c. at KNOWLES'.

LONGARD BROS.,

213 Hollis Street - - HALIFAX, N. S.

MACHINISTS,

Steam & Hot Water Engineers,

COPPERSMITHS, PLUMBERS, ETC,

BRASS AND COPPER WORK FOR ENGINEERS, PLUMBERS AND VESSELS USE.

ALSO.—Machinery for Mills, Mines, Factories, &c., made and fitted up. Public Buildings, Churches, Factories, and Residences supplied with Steam and Hot Water Heating Apparatus, Hot Air Furnaces and Plumbing Fixtures.

IMPORTERS OF

CAST and WROUGHT IRON PIPES and FITTINGS, PUMPS, SHEET LEAD, LEAD PIPE, &c.

SOLE PROPRIETORS AND MANUFACTURERS OF

—Longard's Patent Improved HOT WATER BOILER,—

FOR WARMING BUILDINGS.

Long Charles W, teamster Davidson Bros, h 40 Creighton
Edward, driver horse cars, h 40 Creighton
Michael, laborer, h Quinpool Road n s
Sarah J, wid E M, trained nurse, bds Kirby's Lane, r 128 Tower Rd
Walter, stableman, h 30 George
Longard Arthur A, clerk, bds 331 Brunswick
LONGARD BROS. (J P Longard, G E Longard, C C Longard) **Steam Heaters & Hot Water Engineers, 213 to 221 Hollis.** (Phone 219). *See adv. above.*
LONGARD CHAS. H., Sec'y N S Building S'cy, 95 Hollis, h 34 Kent
LONGARD CLARENCE C., of Longard Bros, h 353 Brunswick
Edward J, h 331 Brunswick
E J jr, com merchant, room 6 Bedford Chambers, bds 331 Brunswick
LONGARD GEORGE E., of Longard Bros, h 331 Brunswick
LONGARD JOHN P., of Longard Bros, h 130 Brunswick
Wm H, farmer, h Longard Road e s
Longe R B, major, h 74 South. (Phone 1045)
Longfield J M, capt King's regt, Wellington Barracks
Longley Chas, clerk, bds Louisburg w s
LONGLEY FRANK H., victualler, Sackville cor Argyle, h 84 Queen. (Phone 649)
LONGLEY HON. J. W., Attorney-General and Commissioner Crown Lands, office Province building, h 40 Brenton. (Phone 444)
Thomas, clerk, h Louisburg w s

—— **KID GLOVES,** - - **MAHON BROS.,** ——
97 to 101 BARRINGTON STREET.

We don't break the Points off your Collars.

POND'S LAUNDRY, Telephone 999.

FRED J. LORDLY,

OFFICE: - 34 BEDFORD ROW.

Coal,

Ex. STORE AND VESSEL.

LITTLE GLACE BAY, VICTORIA and SYDNEY RESERVE COALS,

AT LOWEST RATES.

Telephone 423. Coal Sheds: MOREN'S WHARF, Lower Water St.

Longton John, employee cotton factory, h 101 Kempt Road
Longueil. *See also* Langille
Harry R, book-keeper, h 159 Agricola
LONGUEIL & CO. (Rupert W Longueil) **Tinsmiths & Plumbers, 193 Brunswick.** *See adv. opp.*
LONGUEIL RUPERT W., of Longueil & Co, h 193 Brunswick
Lonner. *See* Lonar
Lopie George, laborer, h 175 Creighton
Sarah E, wid John, h 175 Creighton
Lordly Edward J, h 109 Queen
LORDLY FREDERICK J., Coal Merchant, 34 Bedford Row, h 109 Queen. *See adv. above.* (Phone 423)
Lorne Amateur Athl Club, club house, Renforth, Richmond. (Phone 568)
LORNE HOUSE, J. S. Lomas, proprietor, 81 to 89 Morris. (Phone 279)
Lorrey Norman, pressman Herald, bds 44 Summer
Robert, teamster, h 44 Summer
Robert jr, driver, bds 44 Summer
Loup Charles & Co, watchmakers and jewellers, 185 Barrington
Love Alexander, carpenter, h 165 Pleasant
Frederick, stonecutter, bds 162 Gottingen
Lovegrove Frank, laborer H M D, h 189 Creighton
William, sea captain, h 77 Maitland
Lovett Arthur A, book-keeper, bds 120 Barrington
Charles W, book-keeper, h 11 Allen
Elizabeth Mrs, h 172 Lower Water
George, waterman, h 8 Gray's Lane
Henry, leather dealer, 144 Upper Water, h 120 Barrington
Herbert W, clerk, bds 11 Allen
House, Mrs E Latimer, 60 and 62 Hollis
James, waterman, bds 8 Gray's Lane
John W, brakeman I C R, bds 87 Campbell Road
Louis, policeman, h 470 Upper Water
Maria, wid Amos, h 127 Cunard
William, pattern maker, h 11 Allen
William, engine driver I C R, h 4 Artz Lane
William A, engineer I C R, h 87 Campbell Road

Stephens' and Carter's Inks at CONNOLLY'S, Corner George and Barrington Streets.

CRAGG BROS & CO., Cor. Barrington & George Sts.
POPULAR AND NOBBY HARDWARE STORE.

LONGUEIL & CO.,

Plumbers & Sheet Metal Workers,

WHOLESALE TINWARE MANUFACTURERS.

193 Brunswick Street, - - HALIFAX, N. S.

SPECIAL ATTENTION TO JOBBING.

R. W. LONGUEIL, late Water and Health Inspector for City of Halifax.

Low. *See also* Lowe.
George B, concrete builder, h 254 South
Lowe. *See also* Low.
Arthur, bds 107 Cornwallis
Arthur A, painter, h 94 West Young
Benjamin, mason, h 32 Duncan
Harry J, printer, bds 35 Allen
John, tobacconist, h 107 Cornwallis
John T, butcher, h 35 Allen
Lizzie Miss, dressmaker, h 112 Gottingen
William J, mason, bds 32 Duncan
William J, clerk, bds 35 Allen
William N, gardener and caretaker Admiralty house, Gottingen
Lowell W L & Co, Jack & Bell, successors, 165 Hollis
Lowerison E H, specialist eye, ear and throat, 85 Hollis, h Hillside Hall
Lownds Arthur T, carpenter, bds 55 Grafton
Catherine Miss, nurse, h 50 Maynard
Charles M, P O clerk, h Coburg Road n s
Harold A, plumber, h 11 Cornwallis
James O W, of Magnus & Lownds, h 72 Brunswick
Matthew R, clerk A J Grant & Co, h 16 Chestnut Place
Stanley A, carpenter, bds Hollis, opp Halifax hotel
Thomas S, grocer, 57 Grafton, h 55 do
Walter, carpenter, bds Coburg Road n s
William L, carpenter and builder, h Coburg Rd n s. (Phone 849)
William L jr, carpenter, bds 149 Lower Water
William W, clerk, bds 55 Grafton
Lowner George, truckman, h 6 Harris
James, laborer, bds 166 Albermarle
John, laborer, h 166 Albermarle
William, laborer, h 166 Albermarle
Lowrey. *See also* Lowrie.
Catharine, wid Patrick, grocer, 63 Albermarle, h do
John, laborer, h 188 Albermarle
Mamie Miss, music teacher, bds 219 Creighton
Michael Mrs, variety, 69 Dresden Row, h do
Robert, teamster J Tobin & Co, h Summer
Samuel, painter, h 182 and 184 Robie
Thos P, clerk, bds 63 Albermarle
Thurlo, painter, bds 52 Bedford Row

DR. J. A. MERRILL, - - DENTIST,
Cor. Granville and George Sts. Over KNOWLES' Bookstore.

POND'S LAUNDRY.—The Neckbands are not torn off your Shirts.—Telephone 999.

—EXERCISE BOOKS, at Methodist Book Room,—
141 Granville Street.

Ledgers, Journals and Day Books at CONNOLLY'S, Corner George and Barrington Sts.

Lowrie. *See also* Lowrey
Margaret Miss, variety, 5 Blowers, h do
Mary, wid Michael, h 39 Dresden Row
Peter, grocer, 23 Brunswick, h 27 do
Lowther Edward, truckman, h 12 Agricola
Loyola Sister, mother superior, bds Catholic Orphanage, Quinpool Road n s
Lucas Alice Miss, bds 24 Albermarle
Edward F, lather, bds Almon Place w s
Elizabeth, wid James, h Almon Place w s
Henry, stevedore, h 1 Almon Place
James, baker, bds Almon Place w s
William H, laborer, h Almon Place, w s
Lucke Frank, seaman, h 30½ Bedford Row
Lugrin Bertrand F, clerk, h 32 Quinpool Road
Edward F, druggist, h 26 Queen
William E, clerk Kenny & Co, bds 26 Queen
Luke George H, boat builder, 29 Pleasant, h 8 Queen
Walter G, engineer electric light, h 294 Gottingen
Lund Elizabeth, wid Richard, h 191 Creighton
J C, passenger agent G T R, bds Revere house
LUNDY C. W., supt Direct U S Cable Co, offices 48 Bedford Row ccr Prince, bds Halifax Hotel. (Phone 494)
LUNENBURG & HALIFAX STEAM PACKET CO., Ltd., Black Bros & Co, agents, Black's wharf, Upper Water
Lyall Scott T, collector N S Tea Co, h 31½ Tower Road
Wm K, book-keeper, bds 257 Gottingen
LYCEUM, 3 to 9 Starr
LYCEUM HOUSE, Capt Simmons prop, 51 Granville
Lyde George, teller Halifax Banking Co, bds 21 South
Margaret, wid George, h 15 South
Lydiard Catherine, wid Sylvester, h 55 George
Edward L, carpenter, h 76 West
Leonard, photographer, bds 76 West
Sylvester, upholsterer, 55 George, h 110 Grafton
Lye Leonard, machinist, h 141 Argyle
Thomas, laborer, h 5 Clifton
Lyle. *See* Lyall
Lynagh Daniel T, book-keeper John Peters & Co, h 149 Morris
Michael, cabinet maker, 42 Cornwallis, h 49 Maitland
Lynch. *See also* Linch
Arthur, teamster, bds 40 Lower Water
Bridget Miss, clerk Thos Lynch, bds 97 North
Catherine, wid John, Mapleton House, 147 & 149 Lower Water
Daniel, laborer, bds 72 Lower Water
David, employee A S R, h 284 Campbell Road
Dennis, storekeeper Boak & Bennett, h 18 Bishop
Edward, laborer, h 127 Upper Water
George, carpenter, h 54 Creighton
Helen Miss, nurse V G hospital, bds 21 Carleton
James, clerk, bds 18 Bishop

KNOWLES' BOOKSTORE, A. M. HOARE, Manager,
Corner George and Granville Streets.

J. N. LYONS, Q. C. W. A. LYONS, LL. B. T. F. TOBIN, LL. B.

LYONS, LYONS & TOBIN,

Barristers, Solicitors, Etc.

LAW OFFICES: No. 93 HOLLIS ST.

ADDRESS P. O. Box 261, HALIFAX, N. S.

Lynch James, teamster, h 27 Cunard
James E, refinery employee, bds 152 Campbell Road
Johanna, wid Patrick, h 72 Lower Water
Johanna M, wid John, h 18 Bishop
John, laborer, h 214 Albermarle
John asst storekeeper G E Boak & Co, bds 72 Lower Water
John, laborer and restaurant, 201 Lower Water, h do
John F, cooper, h 18 Bishop
Kate Miss, laundry, bds 214 Albermarle
Maria, wid Matthew, h 108 Lower Water
Mary, wid Philip, h 78 West
Maurice, laborer, bds 72 Lower Water
Michael, laborer, bds 40 Lower Water
Michael, laborer, bds 72 Lower Water
Michael, diver, h 20 Grafton
Michael, J, cooper, bds 18 Bishop
Minnie Miss, spice packer, bds 54 Creighton
Patrick, laborer, bds 214 Albermarle
Patrick, laborer, h 72 Lower Water
Patrick J, h 72 Lower Water
Sarah, h 214 Albermarle

LYNCH THOMAS, grocer, feed and liquor dealer, 89 & 91 Gerrish, h 97 North

Thomas, laborer, bds 69 Creighton
William, laborer, h 18 Bishop

Lyons Frank M, book-keeper, bds 38 Gottingen

LYONS JAMES N., Q. C., of Lyons, Lyons and Tobin, h 25 Tower Road. (Phone 502)

LYONS, LYONS & TOBIN, (Jas. N. Lyons, Q. C., W. A. Lyons, T. F. Tobin), **Barristers and Solicitors, 93 Hollis.** *See adv. above.* (Phone 843)

Mrs P, h 38 Gottingen

LYONS WILLIAM A., of Lyons, Lyons & Tobin, h 38 Gottingen

M

Mabee W D, carpenter and blind manftr, 45 Buckingham, h 99 Cunard
William, carpenter, h 16 Gray's Lane

Mabon S W, clerk Bank N S, bds 21 South

MAHON BROS., 97 to 101 BARRINGTON STREET.
GREY AND WHITE COTTONS.

We don't break the Points off your Collars. - POND'S LAUNDRY, 61 Granville Street.

All the Standard Authors at CONNOLLY'S BOOK STORE, Corner George and Barrington Streets.

JOHN J. MAHAR,

House and Estate Agent,

CONVEYANCER, BROKER, APPRAISER.

Houses for Sale or to Let. Rents collected. Money obtained on Mortgage. Repairs on Houses personally superintended. Special arrangements made for looking after Estates.

Office: 81½ HOLLIS STREET. Residence: 232 MAYNARD ST.

Madden Annie Miss, stenographer and typewriter, bds Russell House
Jane, wid James, h 94 Albermarle
John, cook, h 156 Upper Water
Michael, coachman, h 63 Spring Garden Road
Maddix John, laborer, h 4 Gerrish Lane
MADER A. I., physician and surgeon, 93 Hollis, h do. (Phone 778)
Madge John, boarding and livery stables, 183 Pleasant, h 2 South Hollis
Madigan Patrick, mason, h 18 Edward
MAGGERELL ELIZA MRS., florist, Quinpool Road cor Poplar, h do
James, painter, bds Quinpool Road n s
Richard, jr, painter, bds Quinpool Road n s
Richard, florist, h Quinpool Road n s. (Phone 803)
Magnus Alexander, of Magnus & Lownds, h 105 Cunard
Charles, policeman H M D, h Clairmont Cottage, off Lorne Terrace
George A, clerk, bds 105 Cunard
& Lownds, (Alex Magnus, J O W Lownds), tinsmiths and plumbers, 165 Lower Water
Magoon Charles, picture agent, h 10 Fern Lane
Maguire. *See also* McGuire.
Charles, hairdresser, bds 50 Maynard
George, city driver, h 50 Maynard
James, driver Hfx fire department, h 162 Albermarle
John H, messenger Peoples' bank, h 11 Duke
Percy P, drug clerk, h 126 Tower Road
Wm, harness maker, h 72 Creighton
Mahar. *See also* Marr-Meagher.
Alice Miss, tailoress, bds 17 Albermarle
Ann, wid James, h 13 Argyle
Andrew J, porter, h 14 Cornwallis
Bridget Mrs, variety, h 75 Grafton
Frederick, brass finisher McDonald & Co, h 123 Cunard
Harry W, clerk, bds 123 Cunard
Hanora, wid John, h 101 Grafton
James, h 232 Maynard
James, expressman, h 185 Brunswick. (Phone 1022)
James W, laborer, h 111 Grafton
John, wheelwright, h 1 Maynard
John, letter carrier P O, h 123 Cunard
John, laborer, bds 458 Upper Water
MAHAR JOHN J., House and Estate Agent, 81½ Hollis, bds 232 Maynard. *See adv. above.*

DR. J. A. MERRILL, - - DENTIST,
Cor. Granville and George Sts. - Over KNOWLES' Bookstore.

97—BARRINGTON STREET.—101

MAHON BROS.,

The Largest Retail House in the City.

BLACK AND COLORED SILKS,

Fancy and Plain Dress Goods.

MOURNING GOODS.

MANTLES in Stock and Made to Order.

CASH DISCOUNT.

Mahar Kate Miss, tailoress, bds 60 Grafton
Mark, painter, h 8 Creighton
Mary, wid James, h 60 Grafton
Mary Miss, tailoress, bds 60 Grafton
Michael, carpenter, h 8 Creighton
Michael J, marble works, 75 Grafton, h 73 do
M J Mrs, variety, 75 Grafton, h do
Patrick, driver Hx Brewery, bds Brunswick cor Duke
Thomas, laborer, h 17 Albermarle
William, teamster, h 17 Albermarle
William P, com traveller, bds 232 Maynard
Maharney. *See also* Mahoney
Mary, wid John, h 49 North Park
Mahon. *See also* McMahon
MAHON BROS., (E. T. Mahon, J. C. Mahon), **Dry Goods, 97 to 101 Barrington.** *See adv. above. and marginal lines.* (Phone 13)
MAHON EDWARD T., of Mahon Bros, h 24 Hollis. (Phone 947)
Harry E, student, bds 24 Hollis
John, laborer, h 63 r Albermarle
MAHON JOHN C., of Mahon Bros, h 84 Hollis
W F, clerk J A Chipman & Co, bds Central House
Mahone Bay House, Mrs Chisholm, 236 Lower Water
Mahoney. *See also* Maharney
Alexander, laborer, h r 52 Dresden Row
Christina, seamstress, h Rottenburg
Dennis, laborer, h 181 Albermarle
John, h 22 Cornwallis
John, teamster, h 183 Albermarle
John, storekeeper com dept, h 107 Maynard
Mary Miss, tailoress, bds Upper Water
Margaret Miss, clerk John Tobin & Co, bds 107 Maynard
Michael J, tailor, h 165 Brunswick
Patrick, hackman, h 145 Brunswick

MAHON BROS. | MOURNING GOODS.
97 to 101 Barrington Street.

POND'S LAUNDRY.—Try us with your next Laundry. We can please you.—Telephone 999.

L. MAJOR,

First Class Groceries, Provisions, Fruits and Vegetables.

Cor. ARGYLE and SACKVILLE STS.,

HALIFAX, N. S.

MALING & CO.,

WHOLESALE AND RETAIL

Meat and Poultry Dealers,

108 & 110 BARRINGTON STREET, - HALIFAX, N. S.

Commercial and Legal Stationery, at CONNOLLY'S, Corner George and Barrington Streets.

Mahoney Rose Miss, book-keeper, bds 107 Maynard
Thomas, clerk Cragg Bros & Co, bds 165 Brunswick
Wm B, cabinetmaker, h 183 Barrington
Wm E, watchmaker and jeweller, 183 Barrington, h 185 do
William P, printer, bds 107 Maynard
Maidment Emmeline, lieutenant Sal Army, h 171 Gottingen
MAIL EVENING, 58 and 60 Granville
Main David, freight hand Pickford & Black's, h 33 Creighton
Maitland Jane Miss, confectioner, 54 Lockman, h do
Major Frederick G, book-keeper A & W Mackinlay, h 45 Victoria Road
James, h 30 Creighton
MAJOR LEWIS, Groceries and Provisions, Sackville, cor. Argyle, h 120 Queen. *See adv. above.*
MAJOR STEPHEN C., of Thos Major & Sons, h 118 Queen
MAJOR THOMAS & SONS, (Thos. Major, Stephen C. Major), **Grocers, 12 to 14 Spring Garden Road, cor. Queen.** *See adv. opp.* (Phone 377)
MAJOR THOMAS, of T Major & Sons, h Sackville, Nova Scotia
MAJOR WILLIAM A., manager R G Dun & Co, h 140 South
Maland Parker S, h 227 Brunswick
Malcolm. *See also* Malcom.
Charles, clerk H M Dockyard, bds 172 North
Frederick N, sea captain, h 370 Gottingen
George, shunter I C R, h 1 Acadia Square
Oscar, hair dresser, bds 14 Cunard
Peter, h 172 North
William, turnkey county jail, 2 Spring Garden Road, h do
Malcom. *See also* Malcolm.
MALCOM & JOHNSTONE, (R M Johnstone), builders and contractors, 2 Blowers
Maldon Hotel, Charles Robinson, 157 Lower Water
MALING & CO., (Jacob Withrow), **Victuallers, 108 and 110 Barrington.** *See adv. above.* (Phone 378)

☞ KNOWLES BINDS BOOKS! SURE! ☜

The Temperance and General Life Assurance Company,

HEAD OFFICE: TORONTO.

HON. G. W. ROSS, President. H. SUTHERLAND, Manager.

A PROSPEROUS HOME COMPANY. The only Company in Canada offering Special Inducements to Total Abstainers. Everybody will admit that the following figures denote satisfactory progress.

YEAR.	No. of Policies in force at end of Year.	Insurance in force at end of each year.	Assets at end of each year, not including capital uncalled.
1888	1,462	$2,371,200	$ 86,858
1889	1,957	2,984,072	114,588
1890	2,445	3,484,903	155,055
1891	3,000	4,068,271	186,941
1892	3,474	4,543,176	237,344
1893	4,148	5,269,620	295,422
1894	**4,793**	**$5,877,958**	**$355,567**

OUR ADVOCATE, The Company's Paper, or its Annual Report will be sent to all applicants by

ALFRED MANLEY, Provincial Manager, - 87 Hollis Street, Halifax.

P. O. BOX 288. *TELEPHONE 353.*

THOS. MAJOR & SONS,

Corner Spring Garden Road and Queen Street, - - HALIFAX.

Choice Family Groceries.

JERSEY BUTTER A SPECIALTY. VEGETABLES, Etc.

GOODS DELIVERED ANY PART OF THE CITY. *TELEPHONE 377.*

Maling Emma, widow W A, h 2 Belle Air Terrace
George, grocer, 64 Windsor, h 62 do
Geo B, victualler, 20 Jac. b cor Albermarle, h 10 Harris. (Phone 661)
Stanley, driver, bds 33 John
Malloy James W, carpenter, h 21 Russell
John A, I C R employee, h 283 Campbell Road
Thomas, carpenter I C R, h 7 Roome
Malone Ellen, wid Thomas, h 7 Brunswick Lane
John J, laborer, bds 13 Clifton
Patrick, teamster, h 17 Clifton
William, grocer, 347 Barrington, h do
William E, printer, bds 7 Brunswick Lane
Maloney Joanna Miss, bds 570 Upper Water
Mary, wid Cornelius, h 570 Upper Water
Maltis George, laborer, h 217 Albermarle

MANCHESTER FIRE ASSURANCE CO., Faulkner & Co., agents, 152½ Hollis. (Phone 460)

Manchester House, Robt Johnston, 286 and 288 Upper Water

MANCHESTER, ROBERTSON & ALLISON, Dry Goods, St. John, N. B. *See adv. gilt on back.*

Manchester Unity, I O O F, 219½ Barrington

MANLEY CAPT. ALFRED, Manager Temperance & General Life Assurance Co., 87 Hollis, bds Albion Hotel. *See adv. above.* (Phone 353)

CRAGG BROS. & CO., Cor. Barrington & George Sts.

BUILDERS' HARDWARE IN VARIETY.

Shirts and Collars laundried by hand.

POND'S LAUNDRY, 61 Granville Street.

J. D. MANUEL,

210 ARGYLE STREET,

DEALER IN

Beef, Mutton, Lamb, &c.,

POULTRY, BUTTER, CHEESE, EGGS, COUNTRY PRODUCE, Etc.

GOODS DELIVERED TO ALL PARTS OF THE CITY. TELEPHONE 784.

Fashionable Stationery, at CONNOLLY'S, Corner George and Barrington Streets.

Manley A J, dry goods & millinery, 87½ Gottingen, h 87 do. (Phone 981)
Mrs C M B, dry goods & millinery, 87½ Gottingen, h 87 do
Samuel, miner, h 11 Barrington
Manette. *See also* Mannette
Benjamin, laborer, bds Oxford e s
George, coachman, h Mulberry Lane
Matthew, caretaker C cemetery, h 23 Rottenburg
George, pedler, h Oxford e s
Mann Alexander, fireman A C Whitney, 7 Brunswick Lane
George, boatman, h 394 Upper Water
John, boatman, h 394 Upper Water
Mary, wid William, h 394 Upper Water
William, fireman, h 259 Gottingen
William, printer, bds 394 Upper Water
Mannette. *See also* Manette
Frank, carpenter, h 4 Albermarle
Joseph, carpenter, h 49 Grafton
Prosper, laborer, bds 72 Dresden Row
Mannheim Marine Ins Co, Grant, Oxley & Co, 68 Bedford Row
Manning Ann, wid Martin, h 12 Clifton
Anna Miss, teacher physical culture, h 25 Carleton
Daniel, laborer, h 93 Lower Water
Edward S, shoemaker, 12 Clifton, h do
Frank, carpenter, h 4 Albermarle
John, inspector of mines, h 35 Carleton
Mary, wid John, h 151 North
Sarah, wid Dennis, h 15 Birmingham
Sophia, wid Walter C, h 15 Falkland
Mansfield Edward W, cable foreman Mackay-Bennett, h 104 Lockman
Ella, wid Pierce, h 9 Victoria Lane
Mansley Thomas, grocer, 246½ Robie, h Charles extension
Mant William, laborer, h 236 Barrington
Mantley Charles, truckman, h 19 Africville, Campbell Road
Emory, truckman, h 25 Africville, Campbell Road
William, laborer, h 7 Africville, Campbell Road
Manton William L, tailor's cutter, h 9 Falkland
Manuel Charles, laborer, h 6 Artz Lane
Frederick, carpenter, h 343 Campbell Road
Harris H, teamster, bds 15 Compton Avenue

— McLEARN'S EXPRESS MOVES FURNITURE. —
217 Barrington Street.

—MANUFACTURERS' INSURANCE.—

Telephone 449. Offices: 76 GRANVILLE STREET.

LIFE AND ACCIDENT INSURANCE combined AS CHEAP as many Companies charge for Life only.

No restrictions as regards Residence, Travel, or Occupation. FREE, INCONTESTIBLE, and NON-FORFEITABLE POLICIES.

LIFE RATES range from $9 upwards per Annum, according to age.

ACCIDENT RATES.—Select Class, $4 per Annum.

THE MANUFACTURER'S LIFE is the only Company that guarantees by Special Act of the Dominion Parliament NINETY PER CENT. OF ITS PROFITS TO POLICY HOLDERS.

J. B. PATON, MANAGER MARITIME PROVINCES.

Manuel Henry T, tailor, 72 Agricola, h 15 Compton Avenue
John, carpenter, h 210 Albermarle

MANUEL JOSEPH D., Victualler, 210 Argyle, h 238 Chebucto Road. *See adv. opp.* (Phone 784)

Michael, clerk J J Richards, h 15 Compton Avenue
Samuel, employee H C & Baking Co, bds 83 Albermarle
Silas, butcher, h 43 Maynard

MANUFACTURERS' GUARANTEE & ACCIDENT INSURANCE CO., J. B. Paton, Manager, Office 76 Granville cor. Prince. *See adv. above.* (Phone 449)

MANUFACTURERS' LIFE INSURANCE CO., J. B. Paton, Manager, Office 76 Granville cor. Prince. *See adv. above* (Phone 449)

Mapelbeck John, prop Liverpool House & carpenter, 334 & 336 Up Water
Mapleton House, Mrs John Lynch, 147 and 149 Lower Water
Mapp Conrod, temp drinks, 102 & 104 Albermarle, h 80 do
Mara Thomas M, bds 21 Starr
William H, seaman, h 21 Starr

MARITIME MONTHLY MAGAZINE, Smith & Williams, proprietors, 109 Hollis

Marchington Warehouse, Brown & Webb, O'Connor's wharf
Margeson Charles S, carpenter I C R, h 124 North
Clara, wid Joseph, h 329 Brunswick
J M, photographer, 139 Barrington, h do
M E, proprietor Carlton House, 63 & 65 Argyle. (Phone 785)
Rufus H, carriage blacksmith, 58 North, h 58½ do
William E, carriage blacksmith, 52 North, h 186 Agricola
Maria Frances Sister, teacher Young St school, bds Convent, Kaye cor. Gottingen

MARINE AND FISHERIES DEPARTMENT, J F L Parsons, agent, Post Office Building. (Phone 11)

Marine School, Capt Geo Matson, prop, 3 Prince

POND'S LAUNDRY.—Collars last longer when laundried by us.—Telephone 999.

— DR. J. A. MERRILL, - - - DENTIST, —
Cor. Granville and George Sts. Over KNOWLES' Bookstore.
23

— NOVA SCOTIA NURSERY, LOCKMAN STREET, —
TELEPHONE 348.

Blank Books made to order at CONNOLLY'S, Corner George and Barrington Streets.

MARITIME BREWING AND MALTING COMPANY, Ltd., successors to S Oland Sons & Co, 41 Bedford Row. (Phone 98)
Maritime Express Co, A D Hewat, agent, 126 Hollis. (Phone 391)
Maritime Grocer Newspaper Co, (ltd), Isaac C Stewart, manager, 105 Hollis, h 21 South, Hillside Hall. (Phone 151)
Markley Maurice, mason, h 135 Morris
Simon, stonecutter, h 78 Grafton
Thomas, painter, bds 135 Morris
Marks Henry G, gardener and coachman, h 138 Tower Road
Parker, cutter, bds American Hotel, 230 Argyle
Marr. *See also* Mahar—Meagher
Adam, waterman, h 4 Artz Lane
Edward, laborer city works, h 48 Smith
MARR FRANK A., Prop. Le Bon Marche, 57 Barrington, h 102 Pleasant. *See adv marginal lines.* (Phone 1041).
John E, tailor's cutter, h 1 Maitland
Mary Miss, h 51 and 53 Grafton
Patrick, employee Hattie & Mylius, bds 48 Smith
Marrar Thomas, coal hawker, h e s Longard Road
Marriner John, packer, bds 32 John
Marryatt Deliverance wid Peter, bds 22 Robie
Festus, teamster, bds 5 MacCully
James, fisherman, bds 278 Robie
John J, carpenter, h Quinpool Road n s
Mark, fisherman, h 6 Munroe Place
Marsden Charles, clerk, bds 120 Dresden Row
Frank, clerk T Major & Sons, bds 120 Dresden Row
John T, loom fixer C F, h 60 Almon
Thomas, storekeeper, h 120 Dresden Row
Thomas J, printer Wm McNab, bds 120 Dresden Row
Walter, clerk J Tobin & C, bds 120 Dresden Row
William, carpenter, h 70 Kempt Road
Marsh Alfred, bds 181 Albermarle
Charles, laborer, bds 181 Albermarle
Thomas, gardener, h 181 Albermarle
Thomas, employee paint factory, h 122 Kempt Road
Marshall A Ernest, salesman, bds 131 North
Arthur M, book-keeper Maling & Co, h 131 North
Blanche Miss, clerk, bds Creighton
Caroline, wid James, h 127 Maynard
E Miss, h 12 Kempt Road
MARSHALL EDWARD, of Creighton & Marshall, h 110 Brunswick
Edward, hairdresser, h 10 Hurd's Lane
Emily S, h 12 Kempt Road
Ernest A, clerk, bds 131 North
F R, physician, office 1 Starr, h do
Guilford R, prin Richmond school, bds 496 Gottingen
Herbert J, clerk, bds 50 Spring Garden Road
H William, bookbinder, bds 110 Brunswick
James, clerk Marine & F Dept, bds Grand Central house, 62 Argyle

LL. B. LEAVE LAW BOOKS TO BE BOUND AT KNOWLES'.

Pocket Bibles from 30c. to $1.00, at Methodist Book Room,
141 GRANVILLE STREET.

Marshall James, fisherman, bds 20 Upper Water
James A, contractor & builder, bds 7 Cunard
James H, book-keeper Cunningham & Curren, h 101 Agricola
James H, clerk, bds 62 Argyle
Jane Miss, private school, h 41 Lockman
Johanna, wid Edward, h 6 Agricola
John, mason contractor, h 73 Maynard
Joseph H, laborer, h 47 Brunswick
Margaret Miss, grocer, 103 Agricola, h 28 Charles
Maria, wid William, h r 26 John
MARSHALL MATTHEW, grocer, 36 West, h 90 do
Matthew, h 90 West
Misses, private school, 41 Lockman
Patience, wid William, h 131 North
Richard, carriage trimmer, bds 90 West
MARSHALL SAMUEL A., contractor & bldr, h 7 Cunard (Phone 985)
William, carpenter, bds 23 North Starr
William, laborer, bds 20 Upper Water
William, asst shipping clerk Davidson Bros, h 103 Agricola
William A, h 26 Charles
William H, clerk Acadia Gardens Hotel, 494 & 500 Upper Water
Marsman Edward G, cooper, h 19 James
Marson Henrietta, lady superior Convent S Heart, Spring Garden Road
Marsters Annie wid Wm, h 29 Gottingen
Martell Charles, clerk, bds 247 Brunswick
Daniel, laborer, h 51 Grafton
Edward, laborer, h 16 Starr
George, engineer torpedo boat, bds North
Hyacinth Capt, flagman I C R, h 247 Brunswick
Joseph, sea captain, h 22 Lower Water
Julia Mrs, boarding house, 247 Brunswick
Samuel E, optician, h 83 Windsor
William, laborer, bds 16 Starr
Martello Tower, w s Tower Road
Martin Adelaide, wid James, h 176 Creighton
Alice, weaver C F, bds 3 Clifton
Amelia Miss, bds 4 School
Ann, wid Wm, h 20 Maitland
Charles, pilot, h 40 Starr
Edward, stevedore, h 38 Upper Water
Edward, coachman, bds Albermarle
Eliza, wid John, h 7 North Brunswick Court
Ellen, wid Peter, h 38 Sackville
Emma, wid Robert, h 131 Brunswick
Emma Mrs, h 145 Albermarle
Francis, laborer, h 27 Lower Water
Frederick, hackman, h 66 Albermarle
George, cooper, h 114 r Hollis
George H, book-keeper, bds 102 Lower Water

CRAGG BROS & CO. —— Open in the Evening.
COR. BARRINGTON AND GEORGE STREETS.

We don't break the Points off your Collars. POND'S LAUNDRY, 61 Granville Street.

Burns' & Oats' Edition of Catholic Prayer Books at CONNOLLY'S, Cor. George & Barrington Sts.

RICHARD MARTIN & CO.,

—MANUFACTURERS OF—

Fine Harness,

Wholesale and Retail Dealers in

ENGLISH SADDLERY, WHIPS, HORSE CLOTHING, RUBBER GOODS,

Horse, Dandy and Water Brushes,

Curry and Mane Combs.

FLY NETS, LAP DUSTERS, HORSE BOOTS, CHAMOIS, SPONGES, &c.

Repairing Promptly attended to.

33 BUCKINGHAM STREET.

Martin George H, laborer, h 35 Upper Water
Gertrude, employee C F, bds 3 Clifton
Gideon D, insurance agent, 6 Prince, bds 35 Pleasant
Harry, butcher, h 3 Clifton
James, laborer, bds 38 Sackville
James, laborer, h 212 Albermarle
Joseph, clerk, bds 120 Barrington
J Walter, laborer Gas Co, h 34 Lower Water
L Miss, bds 263 Agricola
Mary, wid George, h 36 Union
Mary, wid Timothy, h 510 r Upper Water
Mary Miss, employee Hfx Conf & Baking Co, bds 3 Duke
Peter, stevedore, h 12 Bedford Row

MARTIN PETER F., of Martin, Young & Co, h 101 Creighton
Phoebe, wid Wm, h 25 Lockman
Prince Albert, laborer, bds 172 r Gottingen

MARTIN R. & CO. (W Martin, N Fox) **Harness Makers, 33 Buckingham.** *See adv. above.*
Richard, laborer, h 38 Sackville
Thomas, prop Clifton House, 202 Hollis
Thomas G, grocer & liquors, 104 Lower Water, h 102 do

MARTIN WALTER, of R Martin & Co, h 117 Kempt Road
Walter, laborer, h 34 Lower Water
William, teamster, bds 35 Upper Water
William, laborer, bds 25 Lockman
William, laborer, h 85 Lower Water
William, laborer, h 48 Summer
William, caretaker Lorne A A Club house, Renforth, h do
William H, fireman I C R, h 36 Union

MARTIN, YOUNG & CO. (P F Martin, A Young, J Moore), **Painters, 295 to 297 Barrington.** (Phone 681) *See adv. opp.*
Martley Simon, stone cutter, h 78 Grafton
Marvin Sarah, wid John W, h 46 Victoria Road

MAHON BROS., — 97 to 101 Barrington Street,

—— HOUSE FURNISHING GOODS ——

F. H. MASON, F. C. S.

Member of the American Institute of Mining Engineers,
Member of the Society of Arts, Crafts and Industries, London.
Member of the Mining Society of Nova Scotia.

CONSULTING METALLURGIST, CHEMIST AND ASSAYER.

MINES AND MINERAL LANDS Sampled and Assays made. The Treatment of Refractory Gold Ores and Concentrates a Specialty.

QUEEN BUILDING,
177 HOLLIS STREET, - - HALIFAX, N. S.

295—BARRINGTON STREET.—297
HALIFAX, N. S.

MARTIN, YOUNG & CO.,
House, Ship and Ornamental Painters,
GRAINERS, PAPER HANGERS Etc.
GLAZING, WHITE AND COLOR WASHING A SPECIALTY.

Orders from the Country Solicited.
Estimates given in all Branches.
TELEPHONE 681.

Mary Mother of St Chantan, bds Monastery of Good Shepherd
Mason Edward, carpenter, h 25 Pleasant
Elisha P, blacksmith, h 20 Macara
MASON F. H., Analytical Chemist and Assayer, Queen Building, 177 Hollis, bds 87 Pleasant. *See adv. above.*
James A, shoemaker, h 109¼ Gottingen
John J, shoemaker, 109½ Gottingen, h 109¼ do
Minar S, moulder, bds 25 Moran
Peter S, customs locker, h 25 Moran
Thomas W, laborer, h 24 Cornwallis
William, tinsmith, h 202 Lockman
William, cooper, bds 38 Russell
William A, bds 38 Russell
MASONIC TEMPLE, J J McKeil, janitor, 2 to 6 Granville cor Salter (Phone 573)
Massey John P, teamster, h 28 Compton Avenue
Masters. *See* Marsters
MATHERS FREDK F., of Ross Mellish & Mathers, h 89 Victoria Rd
Henry I, clerk, bds 89 Victoria Road

DR. J. A. MERRILL, - - DENTIST,
Cor. Granville and George Sts. Over KNOWLES' Bookstore.

Shirts and Collars laundried by hand.

POND'S LAUNDRY, 61 Granville Street.

Everything bright and new in Stationery, CONNOLLY'S, Cor. George and Barrington Sts.

EDWARD MAXWELL, JR.,

Contractor for Brick and Mason Work.

224 ROBIE STREET.

TELEPHONE 941.

MATHERS ISAAC H., ship broker, vice-consul Sweden and Norway, Pickford & Black's whf, Up Water, h 89 Victoria Rd (Phone 108)
R Evatt, clerk Bank N S, bds 89 Victoria Road
Matheson Donald W, foreman oil works, bds 166 North
Eunice, wid Donald, h 22 King's Lane
Harry Wm, book binder, h 246 Agricola
James W, com traveller, h 12 Proctor's Lane
Neil, com traveller, h 57 Almon
Norman, clerk, bds 57 Almon
Robert J, flour dealer, bds Albion Hotel
William E, boatswain S S Minia, h 50 Cornwallis
William A, stevedore, head of Brookfield's wharf, Upper Water
Matson George Capt, marine school, 3 Prince, h 51 Hollis
George, engineer, h 28 Salter
John A, prop Gough's Hotel, 78 & 80 Bedford Row
Matthews James, ship's steward, h 1 Prince William
Joseph Mrs, h 98 Grafton
Joseph W, carriage painter, h 98 Grafton
Nancy, wid John K, h 29 Bauer
Max Weil, professor of music, bds 209 Pleasant
Maxwell Andrew, laborer, h 163 Maynard
MAXWELL EDWARD, of E Maxwell & Son, h 224 Robie
MAXWELL EDWARD, Jr., Contractor in Masonery and Brickwork, 224 Robie, h do. *See adv. above.* (Phone 941)
MAXWELL E. & SON, (E Maxwell, J Maxwell,) **Merchant Tailors, 132 Granville.** *See adv. opp.* (Phone 869)
Elicia Miss, bds Home for Aged, 228 Gottingen.
G Herbert, student, bds 224 Robie
MAXWELL JAMES, of E Maxwell & Son, h 180 Robie
James, bottle seller, h 163 Maynard
James R, stone cutter, bds 11 Allen
John, teamster, h Quinpool Road s s
John H, contractor, h Quinpool Road s s
Roxina, widow James, h 150 Creighton

— All kinds of Fancy Penholders at KNOWLES' Book Store. —

E. MAXWELL & SON,

Merchant Tailors.

New Store : 132 GRANVILLE STREET.

Two Blocks North of OLD STAND.

TELEPHONE 869.

Maxwell William, laborer, h 195 Maynaid
May Bridget Miss, h 233 Campbell Road
John, employee Crystal Spring brewery, h 22 Almon
John J, teamster Ungar's laundry, h Lockman
John P, stone cutter, h 22 & 24 Almon
Leonard A, clerk, bds 22 Almon
Mayflower House, Donald McPhee, proprietor, 92 Granville
Mayflower Tobacco Factory, A & W Smith & Co., 109 to 113 Cornwallis. (Phone 867.)
Mayo Brenton, compositor, h 52 Buckingham
MAYOR'S OFFICE, David McPherson, mayor, City Hall. (Phone 537)

MAC *See also* MC

MacALONEY JOHN, clerk agricultural department, h Dutch Village Road w s
MacAlpine. *See also* McAlpine
Henry, city driver, h 504 Upper Water
Mary Miss, millinery, 33 Barrington, h do
MacAvoy. *See also* McAvoy
Thomas, laborer, h 137 Creighton
MacCOY, W. B., LL. B., of W F MacCoy & Son, bds Prince's Lodge. (Phone 1039)
MacCOY W. F., Q. C., City Recorder, of W F MacCoy & Son, h Prince's Lodge. (Phone 1039)
MacCOY W. F. & SON, (W F MacCoy, Q C, City Recorder, W B MacCoy, LL B,), **Barristers, &c., Redden Building, 45 Sackville.** (Phone 809)
MacDermott. *See also* McDermott—McDermid—McDiarmid
Barnabas, car inspector I C R, h 14 Richmond
MacDonald. *See also* McDonald—McDonnell
MacDONALD ALEXANDER B , of MacDonald & Co, (ltd), h 337 Brunswick
Angus, sr, laborer, h 120 Agricola
Angus, jr, plasterer, bds 120 Agricola
Archibald, book-keeper Maling & Co, h 70 Windsor

CRAGG BROS. & Co., Cor. Barrington & George Sts.

☞ THE FINEST TABLE AND POCKET CUTLERY. ☜

We don't break the Points off your Collars.

POND'S LAUNDRY, Telephone 999.

C. D. MACDONALD, B. A.
Official Referee.

H. T. JONES, LL. B.
Commissioner for Ontario.
Registrar of Probate.

MACDONALD & JONES,

Barristers, Solicitors and Notaries Public.

REDDEN BUILDING.

45 Sackville, Cor. of Barrington St., HALIFAX, N. S.

MacDONALD & CO., (ltd.,) Brass Founders, Machinists, Plumbers & Roofers, 1 to 7 and 162 to 172 Barrington. *See adv. opp.* (Phone 196)

MacDONALD CHARLES D., of MacDonald & Jones, bds "Jubilee," N W Arm

MacDONALD LIEUT-COL CHARLES J., inspector Post Office, h 66 Queen. (Phone 65)

Daniel, laborer, h 19 North Starr
David A, of MacDonald & Morris, h 51 Agricola
Donald A, master mariner, h 67 Agricola

MACDONALD REV. D. G., Baptist, h 324 Gottingen

Edward, laborer, h 206 Lower Water
Edward I, book-keeper E Morrison & Co, bds 21 South
Elizabeth, h 186 Lockman
Ethel A Miss, clerk P O inspector, bds 8 Smith
George, laborer, h 206 Lower Water
George A, grocer, 87 Lower Water, h 85 do
Harry A, book-keeper, bds Lorne House

MACDONALD HENRY A., of Macdonald & Co, h 102 Inglis

J Clyde M D, surgeon Insane Asylum, Dartmouth, bds do
James, laborer, h 347 Brunswick
James, laborer, h 85 Bilby
James A, acct Macdonald & Co, h Ivanhoe
James S, agent Herald, h 69 Victoria Road
James T, painter, h Beech e s
Jane Mrs, variety store, 368 Upper Water, h do
Josie, wid Hugh, h Stevens Lane n s

Pure Irish Linen and Flax Note Papers at CONNOLLY'S, Cor. George and Barrington Sts.

MACDONALD'S JOHN,
LATE
See Top Marginal Lines of
Nova Scotia Nursery,
Nos. 238 to 256 LOCKMAN ST.
Nearly Opposite Intercolonial Railway Station.

TELEPHONE No. 348.

HORSE CARS PASS NURSERY EVERY 7 MINUTES.

MACDONALD & CO.,

LIMITED.

Nos. 1-7, and 162 to 172 Barrington St.

MACDONALD & CO.

MACHINISTS, STEAM FITTERS, COPPERSMITHS, HOT WATER ENGINEERS, BRASS FOUNDERS, PLUMBERS AND ROOFERS.

Manufacturers of Brass, Copper and Lead Goods.
" " all requisites for the application of Steam, Water and Gas.
" " Steam and Hot Water Warming and Ventilating Apparatus.
" " Plumbing Fixtures.

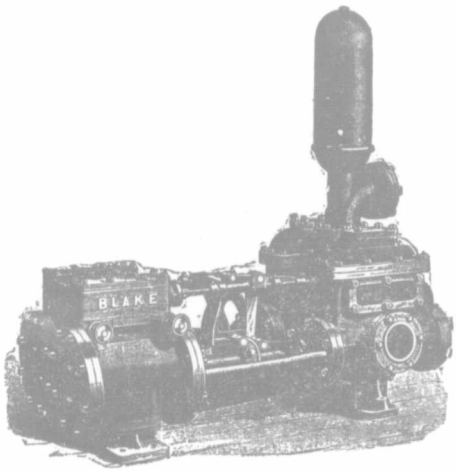

Importers of Iron Pipe and Boiler Tubes.
" Mill, Mining, Railway and Manufacturers Supplies.
" Engineering and Sanitary Specialties.
" Steam, Hand and Power Pumps.
" Machinery of every Description.

MACDONALD & CO.

Agents for the celebrated 'Bee Hive Brand' Roofing Materials.

STEAM PUMPS, PONTOONS, AND ALL APPLIANCES FOR RAISING VESSELS OPERATED OR SUPPLIED.

PLANTS AND FLOWERS BY MAIL.
NOVA SCOTIA NURSERY, LOCKMAN STREET.

CONNOLLY'S, Cor. George and Barrington Sts. Headquarters for Society Stationery.

Macdonald John, foreman streets C W, h 16 Compton Avenue
John, carpenter SS Beta, bds 8 Duke
John D, teamster, h 35 Maynard

MACDONALD & JONES, (C D MacDonald, H T Jones,) **Barristers, Redden Building, 45 Sackville.** *See page 352.* (Phone 892.)

Lauchlin, carpenter, h 19 North Starr
Lauchlin, laborer, h 112 West Young
Margaret Miss, h 21 North Starr
Mary, wid John A, h 212 Lockman
Mary M Miss, nurse V G Hospital, bds do

MACDONALD & MORRIS, (D A MacDonald, J W Morris,) grocers, 47 West cor John

MACDONALD ROD., of MacDonald & Co, (ltd), h 433 Brunswick. (Phone 299)

Ronald, laborer, bds 19 North Starr
Sarah, wid Robert W, h 8 Smith

MACDONALD W. B., accountant and agent, 205 Barrington, h 22 Birmingham

Wentworth C, mason and contractor, h 51 Victoria Road
William, blacksmith, h 152 Brunswick
William, clerk Gordon & Keith, h 16 Robie
William employee I C R, bds 160 Campbell Road
William A, foreman J Roue, h 8 Harris
William A, student, bds 16 Compton Avenue
William B, book-keeper W C Anderson, h 22 Birmingham
William C, com traveller, h 197 North
William H, medical student, bds 51 Victoria Road
William S, printer, h 10 Creighton

MacDougall. *See also* McDougall.
Duncan, soda water mftr, h n s Quinpool Road
Louisa, wid Alexander, bds 88 Pleasant
Mary, bds 68 Brunswick

MacDowall. *See also* McDowall.
George R, shoemaker, h 47 Windsor

MacGregor. *See also* McGregor.
Bessie Miss, teacher, bds 35 Tobin
Helen M Miss, h 35 Tobin
James, grocer and fruit, 215 and 217 Pleasant cor Morris, h 213 do (Phone 723)
James G, D Sc, Dean Faculty Science, Dal College, h 86 Tower Rd

MacIlreith Margaret, wid Maurice, h 154 South
R T, barrister, 43 Sackville, h 154 South
William W, clerk, bds 154 South

MacInnes. *See also* McInnes, McInnis, McGinnis.
Henry R, clerk, bds 5 North Park

MacINNES J. ALFRED, of John MacInnes & Son, bds 5 North Park

MacINNES JOHN, of J MacInnes & Son, h 5 North Park

MacINNES JOHN & SON, (John MacInnes, J Alfred MacInnes), **Builders and Lumber Dealers, 59-61 Lower Water.** *See adv. opp.* (Phone 187)

Where is KNOWLES' Bookstore? Cor. George & Granville Sts.

JOHN MacINNES. J. A. MacINNES.

JOHN MacINNES & SON,

Successors to MACKINTOSH & MacINNES.

ESTABLISHED 1865.

Contractors,

Builders,

LUMBER DEALERS,

ETC., ETC.

59 & 61 Lower Water Street,

HALIFAX, N. S.

Leading Depot for FANCY GOODS at Xmas time.
AT METHODIST BOOK ROOM, 141 Granville Street.

Prayer Books, Bibles and Testaments at CONNOLLY'S, Cor. George and Barrington Sts.

MacInnes W R, clerk Furness, Withy & Co, Ltd, bds 5 North Park
MacIntosh. *See also* McIntosh-Mackintosh.
MacINTOSH JAMES, of Leydon & MacIntosh, 160 Granville, h 20 Gottingen
MacIntyre. *See* McIntyre.
Jane, wid John, h Upper Water, south Cunard's wharf
J D, com traveller, bds Albion Hotel, Sackville
Robert A, secretary Gas Co, h 27 Tower Road
Mackasey Andrew K, clerk, bds 26 Allen
Henry B, traveller Kenny & Co, bds 71 Tower Road
James P, mason and bricklayer, bds 71 Tower Road
John A, commission merchant, 71 Tower Road. (Phone 375)
John A, jr, mason and bricklayer, bds 71 Tower Road
Michael J, clerk, bds 43 Creighton
Patrick, plasterer, h 26 Allen
Mackay. *See also* McKay-McKie.
MacKAY DR. A. H., supt of education, Prov building, h 32 Morris, (Phone 668)
MacKAY ADAMS A., of Wallace & Mackay, h 209 Pleasant
Alexander, tailor's cutter, h 32 Birmingham
Alexr, manager Central Laundry, bds Hurd's Lane
B F, disct clerk Peoples' bank, h Dartmouth
Charles D, carriage builder, bds 23 Harris
Christopher, h 32 Granville
H Miss, operator C P R telegraph, bds 18 Smith
John W, dressmaker, Morris cor Pleasant, h do
Margaret, wid James, grocer, 45 West, h do
MacKAY NORMAN E., physician, 22 Brunswick, h do (Phone 368)
Mackenzie. *See also* McKenzie.
Donald S, surveyor, h 36 Brunswick
Flora Miss, bds 64 Agricola
George A, paymaster A S R, h 22 Kaye
George S, book keeper, bds 36 Brunswick
Herbert W, book-keeper, bds Dartmouth
Hugh, salesman, h Dartmouth
John, sea captain, h 46 South
John W, clerk Mutual Life Ins Co, bds 46 South
Norman, laborer, bds 56 Lower Water
Walter, carpenter, h 10 Brunswick Court
William, car driver, h 10 Hanover
MacKENZIE WILLIAM A, Carpenter and Builder, 19 Hollis, h 177 Morris. *See adv. opp.* (Phone 667)
MacKerrow Aubrey D, clerk, bds 194 Gottingen
James T, furrier, 65 Granville, h 194 Gottingen
P E, furrier, 65 Granville, h 194 Gottingen
MacKie. *See also* MacKay—McKay.
Andrew, laborer, h 113 Albermarle
Croford , clerk, h 39 Carleton
Mackinlay. *See also* McKinlay.
MACKINLAY ANDW., of A&W Mackinlay, h 44 Inglis. (Phone 639)
Annie Miss, h 84 Robie. (Phone 806)

— BLACK SILKS. | MAHON BROS., —
97 to 101 Barrington Street.

A. & W. MACKINLAY,

Blank Book Manufacturers,

AND IMPORTERS OF

FINE AND COMMERCIAL STATIONERY.

135 AND 137 GRANVILLE STREET.

W. A. MACKENZIE,

Carpenter and Builder,

No. 19 HOLLIS ST., HALIFAX, N. S.

STAIRS Built and Repaired. Jobbing attended to Promptly.
Estimates given on Application.

MACKINLAY A. & W., (Andrew Mackinlay, C H Mackinlay) **Booksellers and Stationers, 135 and 137 Granville.** *See adv. above.* (Phone 192)

MACKINLAY CHAS. H., of A & W Mackinlay, h 16 Bland (Phone 641)
Euphemia Miss, h 84 Robie. (Phone 806)

MACKINLAY GEORGE F., prop Liswell's bakery, 146 Gottingen and 44 Seymour, h 42 do

George Stewart, truckman, h 36 Chebucto Road
Johnson, carpenter, h Charles Extension
R B, wid A K, h 25 Inglis
Stewart G, truckman, h s s Chebucto Road
William K, carpenter, h 6 Chebucto Road

MacKinnon. *See also* McKinnon.
John A, of Hanright & MacKinnon, bds 21 South
Kate F Miss, dress-making, h 87 Barrington

Mackintosh. *See also* MacIntosh-McIntosh.
A Forrester, bank clerk, bds tower house, Willow Park
Douglass, carpenter and builder, bds 46 South Park

MACKINTOSH HARRY W., of John & H W Mackintosh, h 46 South Park

MACKINTOSH JAMES C.,
Banker, Stock Broker, and General Financial Agent.
Bank Stocks, Bonds, and Debentures bought and sold. British Silver purchased. Foreign Money exchanged. Interest allowed on Deposits. General Banking business transacted. Guarantee policies for Employees. 166 Hollis, h tower house, Willow Park. (Phone 475)

JAS. McLEARN & SON, 217 and 219 Barrington St.
FEED DEALERS.

All kinds of Laundry work handled with care.—**POND'S LAUNDRY, 61 Granville Street.**

— FLORAL DESIGNS FOR ALL OCCASIONS, —
At Nova Scotia Nursery, Lockman Street.

Mackintosh Jessie, wid John D, h 46 South Park
MACKINTOSH JOHN, of John & H W Mackintosh, h 4 Edward
MACKINTOSH JOHN & H. W., (John Mackintosh, H. W Mackintosh), **Contractors and Builders, office 56 Barrington.** *See adv. opp.* (Phone 938)
Kate Miss, teacher Hx Academy, bds 46 South Park
Miles, night watchman, h 8 West
MacLachlan. *See also* McLachlan, McLaughlin, MacLaughlin.
Dugald, manager Bras d'Or Lime Co, h 1 Acadia
MacLaughlin. *See also* McLaughlin, MacLachlan, McLachlan.
John, h 37 North Park
MacLean. *See also* McLean.
Allen, checker I C R, h 28 Cornwallis
Francis D, clerk, bds 28 Cornwallis
Hannah, wid John S, h 82 Inglis
Pius C, coppersmith Dockyard, bds 28 Cornwallis
Roderick, laborer, h 10 Veith
MacMechan Archibald, Ph D, Professor Dal Coll, h 12 Lucknow Terrace (Phone 822)
MacMillan. *See also* McMillan.
Abbie Miss, bds Home for Aged, 228 Gottingen
Jane Miss, bds Home for Aged, 228 Gottingen
Murdock, machinist, h 109 Almon
MacNab. *See also* McNab
Frances Miss, typewriter, bds 39 Inglis
John, ship owner, office 198 Hollis, h 101 Inglis
MACNAB WM., printer, 3 Prince, h 39 Inglis. (Phone 621)
Macomber F Mrs, h 117 Grafton
MacPherson. *See also* McPherson
MacPHERSON REV. H. H., Presbyterian, h 17 Lorne Terrace
Mary Miss, stenographer, bds 121 South Park
William S, clerk, bds 26 Campbell Road
Macshane Lieut-Col J R, bds Halifax hotel
MacTiernan Cornelius, fireman I C R, bds 285 Campbell Road
Daniel, brakesman I C R, bds 285 Campbell Road
Margaret, wid Patrick, h 285 Campbell Road
Patrick, laborer, bds 285 Campbell Road
MacVicar. *See also* McVicar
Angus, laborer, bds 171 Brunswick
Christine, wid Roderick, h 171 Brunswick
John, teamster, bds 171 Brunswick
Lochlan, laborer, bds 171 Brunswick.

Mc *See also* Mac

McAdam Cevilla, employee Clayton & Sons, h 24 Cornwallis
McAdorey James, carpenter, h 1 Russell
John, carpenter, bds 1 Russell
McAinst Andrew, painter, bds 7 Maccully
David, h 7 Maccully
McAllister Eliza, wid Wm, h 7 Carleton

Commercial Forms and Legal Blanks at CONNOLLY'S, Corner George and Barrington Sts.

KNOWLES BINDS LAW BOOKS as good as the best.

JOHN MACKINTOSH. H. W. MACKINTOSH.

JOHN & H. W. MACKINTOSH,

Contractors and Builders,

—IN—

WOOD, CONCRETE & MASNORY.

LUMBER DEALERS.

Corner Edward and Morris Street.

Office : 56 Barrington Street.

TELEPHONE 938.

McAllister William, clerk, bds 130 Hollis
McAlpine. *See also* MacAlpine
Alexander, boiler maker I C R, h 294 Campbell Road
Ann, wid Alexander, h 294 & 296 Campbell Road
Barbara, boarding house, 56 Queen
McALPINE CHARLES D., of McAlpine Pub Co, bds Albion Hotel
McALPINE DIRECTORY CO., Directory Publishers and Proprietors of Belchers Almanack, Halifax, & St. John.
Elizabeth Miss, bds 6 South Hollis
McALPINE H. M., mgr McAlpine Directory Co, h 124 Creighton. (Phone 703)
John, h 46 Gottingen
John E, clerk, bds 46 Gottingen
John T, bds 46 Gottingen
McALPINE PUBLISHING CO., Directory and General Publishers, Albion Hotel Building.
Thomas, janitor U P C hall, 20 Barrington
McAndrews Alfred, employee Cotton Factory, h 67 Kempt Road
James C, weaver Cotton Factory, h e s Longard Road
William, h 22 North Starr
McArthur, Archibald, machinist, bds 28 Granville
Archibald, laborer, bds 28 Granville
McAskill John, asst supt city water works, h 2 Willow
Mary, wid John, h 218 Grafton

POND'S LAUNDRY, 61 Granville Street

Telephone 999.

MAHON BROS. | **97 to 101 BARRINGTON ST.**
— THE LARGEST RETAIL HOUSE IN THE CITY. —

GOSPEL HYMN BOOKS, at Methodist Book Room,
141 Granville Street.

McAllister George W, clerk, bds 7 Carleton
McAuliffe John, clerk, bds 19 May
McAvoy. *See also* MacAvoy.
William, laborer, bds 26 James
McCaffrey James, clerk, bds 3 Lockman Terrace
John, book-keeper, h 3 Lockman Terrace
Joseph P, book-keeper, bds 3 Lockman Terrace
Michael P, drug clerk, bds 3 Lockman Terrace
McCallum. *See also* McCollum-McCullum.
Henry, clerk, bds 277 Barrington
McCALLUM H. M., agt Canadian & American Express Cos, 237 Hollis, (Phone 4b) h 22 Bland. Residence (Phone 428)
John, ship carpenter, h 12 Poplar Grove
Mary J, wid Hugh, bds 22 Bland
Sarah, wid Samuel, h 142 Creighton
McCann Margaret, wid Patrick, h 152 Grafton
Patrick, laborer, h 173 Brunswick
William, blacksmith, bds 32 Union
McCarey Bernard, carpenter, bds 51 Creighton
Joseph, bds 34 Maynard
Patrick, policeman, h 34 Maynard
McCarron James J, telegraph messenger C P R, bds 306 Campbell Road
Peter J, machinist I C R, h 306 Campbell Road
Thomas, bds 306 Campbell Road
McCarthy. *See also* Carty-McCarty.
Allen J, plasterer, h 146 Creighton
Annie, wid Wm, h 52 r Brunswick
McCARTHY CHAS., of McCarthy & Little, plasterers, h 22 Albermarle
Charles, laborer, h 14 Albermarle
Charles, jr, painter, bds 52 Albermarle
Charles, sr, painter, h 52 Albermarle
Daniel, com traveller Kenny & Co, h 9 Chestnut Place
Edward, plumber, bds 52 r Brunswick
Felix, laborer, h 164 Upper Water
George, laborer, h 99 Maynard
George, waiter Queen hotel, h Argyle cor Duke
James, h 164 Upper Water
James, laborer, h 52 Albermarle
John, conductor H St Ry Co, bds 160 Campbell Road
John A, stenographer A G Joncs & Co, bds 97 Maitland

All the Latest Novels at CONNOLLY'S, Corner George and Barrington Streets.

McCARTHY & LITTLE,
MASONS & PLASTERERS.
Jobbing Attended to. No. 11 Argyle Street.

Margaret Miss, tailoress, h 22 Albermarle
Maria, wid Simon, h 35 Duke
Mary, wid Charles, boarding house, 26 Birmingham
Mary, wid Dennis, grocer, 34 Lockman, h 32 do
Mary, wid James, h 20 Albermarle
Mary, wid John, h 46 Macara

DR. J. A. MERRILL, - - DENTIST,
Cor. Granville and George Sts. - Over KNOWLES' Bookstore.

— CUT FLOWERS FOR ALL SEASONS. —
NOVA SCOTIA NURSERY, LOCKMAN STREET.

McCarthy Mary, wid William, h 51 Lower Water
Patrick J, cutter, bds 46 Macara
Robert, bds 51 Lower Water
Sarah, wid Nicholas, bds 181 Gottingen
Susan, wid James, h 26 Birmingham
William T, leather cutter Taylor's factory, h 52 Brunswick
David, painter, h 14 Duncan
McCarty. *See also* McCarthy—Carty
Samuel, janitor Halifax Dispensary, 31 to 35 Brunswick
Thomas, truckman, h 38 Gerrish
McCaughin Archibald, clerk, h 98 Lockman. (Phone 986)
John, janitor Hesslein building, 121 Hollis
Robert, grocer, 205½ Lockman, h 205 do
McCawley Annie, wid Dr George, h 58 Queen
Elizabeth, wid John, dressmaker, h 100 Argyle
Marston, clerk H H Fuller & Co, bds 100 Argyle
Samuel, teamster A Wilson & Son, h 8 South Hollis
Stewart, reporter, h 100 Argyle
McCleave Donald H, farmer, bds s s St Margaret's Bay Road
Joseph, farmer, h s s St Margaret's Bay Road
McClelland. *See also* McLellan—McLennan
John, clerk, h Coburg Road n s
John W, h Coburg Road
Lavinia, wid Stitt, h Coburg Road n s
McClinchy Ellen Mrs, h 90 Grafton
McClure Henry, laborer, bds 180 Albermarle
James F, teamster, bds 283 South
Richard, truckman, h 283 South
McCOLL M. A., dry goods, 232 Argyle, h 82 Brunswick
Roderick, asst prov engineer, h 87 Pleasant
McCOLL RODERICK F., manager M A McColl, dry goods, 232 Argyle, h 82 Brunswick
Susan Miss, h 83 Inglis
McColough. *See also* McCulloch—McCullough
McCOLOUGH C. D., manager, Amherst Boot & Shoe Co, wholesale branch, 158 Granville, h Dartmouth
Joseph H, laborer, h 35r Gottingen
Lilian E Miss, teacher Whiston & Frazee's, bds 10 Lawrence
Reuben H, com traveller, h 251 Creighton
Thos, stonecutter, h 29 Almon
William F, clerk, bds 29 Almon
McCollum. *See also* McCallum—McCullum
H A, packer Clayton & Sons, bds Globe Hotel, 277 Barrington
McConkey Thomas, shipwright H M D, h 502 Upper Water
McConnell George H, proof reader, h 213 Pleasant
Robert, editor Chronicle, h 96 Pleasant
McCormack. *See also* McCormick—Cormack—Cormick
Annie Miss, bds 60 Grafton
Bridget, wid Matthew, h 60 Grafton
Henry, laborer, h 139 Creighton

POND'S LAUNDRY.—The Neckbands are not torn off your Shirts. — Telephone 999.

JAS. McLEARN & SON, HAY, STRAW, OATS, ETC. 217 and 219 Barrington St.

Artotypes and other Styles of Pictures, AT METHODIST BOOK ROOM, —141 Granville Street.—

Esterbrook's, Gillott's and Mitchell's Pens at CONNOLLY'S, Cor George and Barrington Sts.

McCormack John, hair dresser, 72 Sackville, h 102 Hollis
John J, metal worker, bds 60 Grafton
Michael, tailor, h 28 Blowers
Rose Miss, tailoress, bds 60 Grafton
Samuel, laborer, h 21 Rottenburg
Stephen D, cutter Clayton & Sons, h 134 Tower Road
McCormick. *See also* McCormack—Cormack—Cormick
James, blacksmith, bds 27 Oxford
James, janitor Queen Building, 177 Hollis
McCowan Alexander, cooper, h 8 Kent
McCray Donald T, liquors, 282 & 284 Upper Water, h do
McCready Ellen, wid Patrick, h 146 Albermarle
John, clerk, bds 156 Brunswick
Mary Miss, employee J K Munnis, bds 146 Albermarle
Mary Miss, charwoman, h 302 Upper Water
Thomas C, hairdresser, h 153 Brunswick
McCrow John, mason, 72 & 74 Birmingham, h 33 Seymour
McCuish Angus, teamster A Wilson & Son, h Gas Lane
John, sea captain, h Bogg, Darmouth
McCulloch. *See also* McColough—McCullough
Hugh, stonecutter, h 57 Bloomfield
Richard L, sea captain, h 27 Moren
McCullough. *See also* McCulloch—McColough
Isaac, watchman, h 6 Brunswick
Mary A Miss, nurse V G Hospital, bds do
McCullum. *See also* McCallum—McCollum
Arthur, architect, h 3 Waverley Terrace
McCurdy F B, clerk Halifax Banking Co, bds 185 Pleasant
J A Miss, teacher Alexandra School, bds 200 Robie
Margaret R Miss, teacher Compton Avenue School, bds 200 Robie
Matthew J, locker customs, h 200 Robie
Nettie A Miss, teacher Alexandra School, bds 200 Robie
William R, reporter Herald, h Coburg Road n s
McCutchon Zubie, wid John, h 135½ Gottingen
McDade Jane Mrs, h 31 Brunswick Lane
Mary, wid John, h 65 Cunard
Mary J Miss, bds 31 Brunswick Lane
McDaniel John H, seaman, h 1 Waverley Terrace
Mary, wid Miles, h 184 Campbell Road
Alfred, storekeeper Wm Roche, h 18 Brunswick
McDermid, *See also* McDermott, MacDermott, McDiarmid.
John, laborer, h 101 Robie
McDermott. *See also* MacDermott, McDermid, McDiarmid.
Arthur E, printer, bds 20 Starr
James, stevedore, h 71 West
Joseph, carpenter, h 40 Grafton
Joseph V, h 161½ Gottingen
Lida F, saleswoman, bds 71 West
McDiarmid. *See also* McDermott, McDermid, MacDermott.
William, carpenter, h 63 East Young

— VIEWS OF GRAND PRE AND ANNAPOLIS VALLEY. —
At Knowles' Bookstore, Cor. George and Granville Streets.

— ROSES AND CHOICE CUT FLOWERS, —
At Nova Scotia Nursery, Lockman Street.

McDonald. *See also* MacDonald-McDonnell.
Alexander W, boiler maker, h 161½ Gottingen
Alfred W, foreman Jas Roue, h 8 Harris
Allan, clerk, h 74 Gottingen
Allan R, h 55 South
Allen, grocer, 46 Cornwallis, h 40 Maitland
Angus, variety, 124 Lower Water, h 122 do
Angus D, book-keeper J E Morse & Co, bds Globe Hotel
Angus G, electrician, bds 92 Hollis. (Phone 204)
Annie Miss, clerk J W Heckman, bds 145 Argyle
Annie Miss, music teacher, bds 16½ Hollis
Aubrey, plumber, h 152 Brunswick
Bruce Mrs, bds 228 Gottingen
Cassie Miss, dressmaker, bds 357 Brunswick
Charles, stevedore, h 8 Cornwallis
Charles, upholsterer, bds 46 Summer
Charles, M A, professor Dal College, h 16 Carleton
Christina, wid Donald, matron Infants' Home, 52 Tower Rd, bds do
Daniel, bds Grand Central House, 62 Argyle
Daniel, truckman, h 29 Maynard
Daniel, laborer water works, bds 101 Robie
Daniel, messenger city prison, Gottingen north end
Daniel, laborer, h 31 Maitland
Daniel, shoemaker, 250 Upper Water, bds 186 do
Daniel, seaman, h 4 Poplar Grove
Daniel, engineer H Hoover, h Dresden Row, cor Spring Garden Rd
Dougall, laborer, bds 186 Upper Water
Dugald, clerk, bds 170 Gottingen
Duncan Mrs, variety shop, 414 Upper Water
Duncan, tailor, h 212 Argyle
Duncan employee A S R, h 79 Campbell Road
McDONALD EDMUND, prop Globe Hotel, 277 Barrington
Eliza Mrs, bds Home for Aged, 228 Gottingen
Elizabeth Miss, teacher, bds 9 North Park
Elizabeth, tailoress, h 23 Granville
Ellen Miss, tailoress, bds 30 West
Ellen, wid Charles, h cor Dutch Village and Kempt Roads
Enos, inspector N S Telephone Co, h Dartmouth
Fanny, wid Archibald, restaurant, 81-83 Brunswick
Florence, tailoress, bds 145 Argyle
George A, upholsterer, bds 212 Argyle
George A, shoemaker, h 1½ Cornwallis
McDONALD GEORGE A., mgr, secty and treasurer Baptist Book and Tract Society, 120 Granville, h 13 Maynard
George H, painter, bds 256 Agricola
G W, dentist, 55 Barrington, h do
Hector, laborer David Elliots, Kempt Road, bds do
Henry, clerk, bds Carleton House, 63 and 65 Argyle
Isabella, wid Alfred, h 9 North Park

W. H. NEWMAN, - - 110 Granville Street.
—— SOUVENIR SPOONS and NOVELTIES. ——

POND'S LAUNDRY.—Try us with your next Laundry. We can please you.—Telephone 999.

FIFTY YEARS IN THE CHURCH OF ROME.—$1.75.
AT METHODIST BOOK ROOM, 141 Granville Street.

McDONALD ISAAC, milkman, h 240 Lockman
J Mrs, variety, 24 Blowers, h 22 do
J A, piano salesman Miller Bros, bds 132 Pleasant
McDONALD HON. JAMES, chief justice, h Blinkbonnie, Quinpool Road n s. (Phone 485)
McDONALD JAMES, grocer, 512 Upper Water, h 514 do
James, seaman, h 18 Rottenburg
James, ex deputy marshall, bds 55 South
James, truckman, h 95 Jubilee Road
James, truckman, bds 144 Grafton
James, clerk, bds 282 Upper Water
James, road contractor, bds 24 Starr
McDONALD JAMES A., of W & J A McDonald, bds Blinkbonnie, Quinpool Road. (Phone 485)
James A, storekeeper, h 22 Blowers
McDONALD JAMES D., mgr C P R Telegraph office, 191 Hollis, h 16 Brunswick. (Phone 1030)
James H, engineer S S Alpha, h 112 Gottingen
James J, clerk, bds 144 Grafton
James Robert, sea captain, h 18 Rottenburg
John, quarryman, h 65 Albermarle
John, clerk, h Longard Road
John, laborer, bds 50 Creighton
John, teamster, bds 6 Cornwallis
John, clerk, h 32 Grafton
John, salesman, h Mumford Road
John, laborer, h 46 Summer
John, hackman, h 212 Maynard
John A, teamster, h 62 Maitland
John C, physician Insane Asylum, Dartmouth, bds do
John L, employee electric works, bds 141 Argyle
Joseph, clerk, bds 150 Gottingen
Joseph, laborer, h Cornwallis Lane
Joseph, seaman, bds 28 Dresden Row
Joseph H, checker I C R, bds 74 Gottingen
Kate Miss, tel operator, bds 9 South
Kate Miss, tailoress, bds 23 Granville
Lauchlin, clerk, h 414 Upper Water
Lauchlin Mrs, variety, 414 Upper Water, h do
Lawrence Mrs, h 119 Lockman
Lochlan C, shipping clerk, h 7 Duncan
Malcolm, liqs, 93 Gerrish and 168 Got'ngen, h 170 do. (Phone 810)
Margaret Miss, bds 21 North Starr
Mary, wid Matthew, h 30 West
Mary, wid Thomas, h 23 Granville
Mary, wid Capt Thomas, h 116 Cornwallis
Mary Miss, dressmaker, h 18 Cornwallis
Mary E, wid David, h 57 George
Matthew J, painter, h 85 Lower Water

Stationery by Wholesale at CONNOLLY'S, Corner George and Barrington Streets.

CRAGG BROS. & CO, Cor. Barrington & George Sts.
—— Barbers' Supplies and Shaving Outfits. ——

High Class Tailoring.

ENGLISH, SCOTCH, and DOMESTIC **WOOLENS,**

In Variety, Imported Direct from the BEST MAKERS.

A NICE ASSORTMENT OF

SHIRTS, TIES,
COLLARS, BRACES, HATS,
CAPS, GLOVES,

Socks, Underwear, Umbrellas, Mackintoshes, &c.

N. L. McDONALD,

78 Upper Water Street, - - - Corner Bell's Lane.

McDonald May Miss, typewriter, bds 74 Gottingen
Melinda F Miss typewriter, bds 74 Gottingen
Milford, drug clerk, h 26 George
M & Son, feed store, 174 Gottingen
Murdock, printer, bds 116 Creighton
Norman, customs locker, h 36 Maynard
McDONALD NORMAN L., Merchant Tailor, 78 Upper Water, h 16 Maynard, *See adv. above and line cover.*
Patrick, grocer, 2 West, h do
Phœbe, tailoress, h 23 Granville
Reynold, junk dealer, h 140 Grafton
Richard, stevedore, h 144 Grafton
Richard, jr, plasterer, bds 144 Grafton
R N, grocer & liquors, 153 Argyle cor Jacob, and 152 and 154 Barrington, h 150 Gottingen. (Phone 744)
Robert W D, tailor, bds 212 Argyle
Roland, carpenter, h 6 Cornwalls
Ronald C, agent, h 357 Brunswick
R Wilkie, architect, bds 36 Maynard
Sarah, wid Daniel, h 241 and 243 Albermarle
Sarah, wid John, h 151 Argyle
Simon D, dentist, 167 Barrington, h Rockingham
Sylvester, barber, 280 Upper Water, h do
Thomas, mason, h 144 Grafton

G. M. SMITH & CO, | **SILKS AND SATINS.**
119 to 123 BARRINGTON STREET.

All kinds of Laundry work handled with care.—POND'S LAUNDRY, 61 Granville Street.

BUTTONIERE AND TABLE BOUQUETS.
Nova Scotia Nursery, Lockman Street.

McDonald Thomas, variety, 170 Lower Water, h do
Thomas P, storekeeper, h 170 Lower Water
Thomas, porter C P R, bds 9 Africville, Campbell Road
McDONALD WALLACE, of W & J A McDonald, h Quinpool Road n s
McDONALD W. & J. A., (Wallace McDonald, J A McDonald,) **Barristers, Peoples' Bank Building, 11 Duke.** *See adv. opp.* (Phone 610)
William, storekeeper R B Seeton & Co, h 16 Cunard
William F, drug clerk, bds Albion Hotel
William J, painter, h 130 South
McDonnell, *See also* MacDonald—McDonald
Maurice, grain measurer, h 8 Charles
McDougall. *See also* MacDougall
Alice, weaver C F, bds 107 Almon
A & Co, wholesale liquors, 230 and 234 Hollis. (Phone 127)
Alexander, supt Camp Hill Cemetery, h 336 Gottingen
Archie, clerk, bds 29 Inglis
Clarence B, of A McDougall & Co, h 29 Inglis
Distilling Co, ltd, 3 Bedford Row, distillery 72 & 74 Pleasant (Phone 161)
Duncan, conductor street railway, h 197 Creighton
J of A McDougall & Co, h 29 Inglis
John, barrister, 59 Granville, h 25 Edward
John E, tinsmith, bds 197 Creighton
Mary, tailoress, bds 51 Maynard
Minnie, employee D C M, bds 107 Almon
McDow George, coal dealer, h Elm w s
McDowall. *See also* MacDowall
James, machinist J Dempster & Co, bds 4 South Hollis
Thomas, sexton St Andrew's church, h 4 South Hollis
McEachen Archibald, electric light employee, h 47 Charles
McEachern Ada E Mrs, dressmaking, 47½ Barrington, h do
Albert, painter, bds 200 Lockman
Alexander, sexton First Baptist Church, h do, north end Queen
Christina, wid Daniel, h 200 Lockman
Clarence, shoemaker, h 200 Lockman
Cora Miss, typewriter Bauld, Gibson & Co, bds w s Gottingen
James, brakesman I C R, h 61 Duffus
John D, brakesman I C R, h 155 Campbell Road
John L, tailor, 184 Upper Water, h 2 North Brunswick Court
Joseph J, fireman Gas Co, h 75 Dresden Row
Lawrence, shoemaker, bds 200 Lockman
Minnie Miss, bds 155 Campbell Road
McEvoy. *See* McAvoy
McEwan. *See also* McKeown
& Co, (James McEwan) upholstr, 22 & 24 Barrington. (Phone 763)
Henry E, clinical clerk V G Hospital, bds do
James, of McEwan & Co, h 140 Spring Garden Road
John, carpenter, h Sarah
McFadden William, laborer, bds 110 Hollis

Copper Plate Printing and Die Stamping at CONNOLLY'S BOOK STORE

KNO WLES' BOO KSTO RE, Cor. Gra n ville S t reet, Geo or ge. See page 321.

WALLACE McDONALD. JAMES A. McDONALD, LL. B.

W. & J. A. McDONALD,

Barristers and Solicitors,

People's Bank Building, 11 DUKE ST.,

HALIFAX, N. S.

WILLIAM McFATRIDGE,

—DEALER IN—

Stoves, Ranges, Tin Ware,

ETC.

224 HOLLIS STREET, HALIFAX.

THE HIGHEST PRICE paid for Old Junk, Old Iron, &c.

SECOND HAND SAILS, RIGGING AND CHAINS for sale at MARINE STORE, McFATRIDGE'S (late O'Connor's) WHARF, adjoining Ordnance Wharf.

ROOFING ORDERS

Promptly Attended to by Experienced Workmen

—AT—

LOWEST POSSIBLE CASH PRICES.

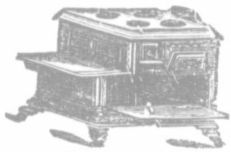

McFarlane Ellen, wid Captain Peter, h 1 Maitland
George M, collecting agent and city bailiff, h 111 Grafton
John, car repairer I C R, bds Belmont Hotel, 46 North
Sarah Miss, dressmaker, bds 111 Grafton
McFarquhar Joseph, tailor's pressman, h 13 Maitland
McFatridge Archibald, blacksmith, 4 Gottingen, h 3 Cogswell
Archibald, jr, carpenter, bds 6 Gottingen
Howard, clerk, bds 31 North Park
Isabella, wid John, bds 6 Gottingen
James W, druggist, 47 Gottingen, h Jubilee Road
John, h 6 Gottingen
McFATRIDGE JOHN, stoves, hardware and asphalt, 224 Hollis, bds 31 North Park
Robert, physician, 45 Gottingen, h do
McFATRIDGE WM., Stove Dealer, 224 Hollis, Marine Stores McFatridge's Wharf, late O'Connor's Wharf, Upper Water, h 31 North Park. *See adv above.*

POND'S LAUNDRY.—Collars last longer when laundried by us.—Telephone 999.

STAR SERIES BOOKS, | **Methodist Book Room,**
——141 GRANVILLE STREET.——

Every Novelty in Stationery at CONNOLLY'S, Corner George and Barrington Streets.

McFee. *See* McPhee
McGann Mary, wid Michael, h 436 Upper Water
McGee. *See also* McGhee
James, laborer, h w s Elm
McGhee. *See also* McGee
McGHEE LEONARD J., of McGhee & Temple, bds 21 South
McGHEE & TEMPLE, (Leonard J McGhee, Herbert Temple,) **50 Bedford Row.** (Phone 452)
SUN FIRE OFFICE, of London, England, Founded 1710.
Capital $12,000,000. - - Surplus Exceeds $7,000,000.
BRITISH EMPIRE MUTUAL LIFE ASSUR. CO., of London, England, Established 1847.
Accumulated Funds $9 000,000.
Deposited with Canadian Government, $750,000.
McGibbon Mary E, wid Bernard, h 1 Waverley Terrace
McGill James, car inspector I C R, h 288 Campbell Road
James J, cooper, h 22 Edward
John C, teamster, h 291 Campbell Road
McGillivray Colin, foreman city works, h 3 Union
John, seaman, h 9 Victoria Lane
John F, telegraph operator, h 104 Birmingham
Patrick W, telegraph operator, h 104 Birmingham
William H, seaman, h e s Henry
McGinn Bernard, janitor, h 5r Hurd's Lane
Charles W, real estate agent, 135 Gottingen, h do
Mary Miss, h 5r Hurd's Lane
Rose Miss, dressmaker, h 5r Hurd's Lane
McGinnis. *See also* McInnes—MacInnes—McInnis
Charles, employee Jas Butler & Co, h 206 Lower Water
Cornelius, employee Jas Butler & Co, h 32 George
John, laborer, h 192 Lower Water
William, laborer, bds Lower Water
McGlenn M Miss, employee R Taylor & Co, bds 188 Barrington
S Miss, operator Taylor's factory, bds 188 Barrington
McGloin M J Miss, operator Taylor's factory, bds 4 Victoria Lane
McGlone Joseph, laborer, h 28 Artz Lane
Thomas, milkman, h Jubilee Road
McGlynn David, stonecutter, bds 138 Albermarle
McGorlic James, laborer, h 333½ Barrington
Thomas, laborer city works, h 193 Maynard
McGovern Blanche, wid William, tailoress, h 2 Bauer
McGowan Alexander, head cooper, h 8 Kent
Bridget, wid Michael, h 523 Upper Water
James, machinist I C R, h 338 Campbell Road
Joseph T, baker, h 134 Creighton
Kate Miss, washerwoman, h 15 Charles
Margaret, wid Henry, "Plymouth House," 232 & 234 Upper Water
William W, cooper, h 52 May
McGrath Andrew, fireman I C R, h 2 School
Bridget, wid John, h 85 Hollis
Catherine, tailoress, bds 92 West

FANCY SILKS. | MAHON BROS. | 97 to 101 Barrington St.

ROSES AND LOOSE FLOWERS mailed to any address.
Nova Scotia Nursery, Lockman Street.

McGrath Daniel, teamster Ungar's laundry, h 200 Gottingen
David, laborer, h 5 Duffus
Eliza, employee C F, bds 266 Agricola
Elizabeth, milliner, bds 92 West
Elizabeth Miss, tailoress, bds 163 Gottingen
Elizabeth, wid Edward, h 92 West
Elizabeth, wid Thomas, h 163 Gottingen
Frank P, laborer, h 255 & 257 Campbell Road
Henry J, painter, bds 85 Hollis
Isaiah, fisherman, h 117 Cornwallis
James, clerk, h 2 Cornwallis
James, employee tannery, bds Dutch Village Road w s
James, fisherman, bds 210 Albermarle
James, painter, bds 85 Hollis
James P, teamster, h 124 Lockman
Jennie Miss, tailoress, bds 163 Gottingen
John, laborer, h r 4 Proctor's Lane
John, storekeeper, bds 290 Upper Water
John, carpenter, bds 92 West
John, liquors, 6 Sackville, h 8 do
John jr, clerk, bds 8 Sackville
John, teamster, h 200 Gottingen
John, truckman, h 5 Louisburg
Kate, employee C F, h 266 Agricola
Margaret Miss, tailoress, bds 163 Gottingen
Martin, laborer, h 358 Upper Water
Martin, stevedore, h 53 Lower Water
Mary Miss, employee Hfx Conf & Baking Co, bds 5 Louisburg
Mary E, employee C F, bds 266 Agricola
Matthew, truckman, h 25 Gray's Lane
Michael, truckman, h 25 Gray's Lane
Michael, grocer, 62 Lower Water & 2 Bishop, h 4 do
Michael, laborer, h 58 Russell
Nicholas, carriage painter, h 178 Creighton
Patrick, laborer, h 358 Upper Water
Patrick jr, storekeeper, bds 358 Upper Water
Patrick J, laborer, h 121 Upper Water
Patrick, employee tannery, h Dutch Village Road w s
Patrick W, watchman I C R, h 266 Agricola
Patrick, painter, bds 266 Agricola
Phelomene, weaver C F, bds 266 Agricola
Robert, laborer, h 430 Upper Water
Robert, tinsmith, h 85 Windsor
Stanley, teamster, h 200 Gottingen
Thomas, carpenter, h 66 Birmingham
Thomas, employee I C R, h 81 Bilby
Thomas, laborer, bds 5 Duffus
McGRATH THOMAS J., groceries, provisions, & home made beer, 200 Agricola cor May, h 202 Agricola. (Phone 1034)
Timothy, laborer, h 362 Upper Water
William, laborer, h 2 Cornwallis
McGray Gertrude, wid John, h 323 Brunswick

JAS. McLEARN & SON, 217 and 219 Barrington St.

We don't break the Points off your Collars. - POND'S LAUNDRY, Telephone 999.

NOVELTIES IN FLORAL DESIGNS, AT NOVA SCOTIA NURSERY.

All the Standard Authors, at CONNOLLY'S BOOK STORE, Cor. George and Barrington Sts.

McGregor. *See also* MacGregor
A C, gold miner, bds Albion Hotel
Annie, prin Bloomfield St school, bds Dutch Village Rd, N W Arm
James, gardener, bds 466 Upper Water
James L, com traveller, bds 139 South Park
McGuire. *See also* Maguire
Charles, hairdresser, h 50 Maynard
George, driver ladder cart, h 50 Maynard
George, clerk, bds 72 Creighton
James, teamster fire dept, h Albermarle
Philip, book-keeper N S Furnishing Co, h 138 Lockman
William, harness maker, h 72 Creighton
William T, clerk, bds 72 Creighton
McHardy George, waiter Queen hotel, h 51 Duke
McHarrie Edward, checker D A R, bds 12 Willow
Robert, com traveller Northup & Cossey, h 238 Robie
McHeffey Mary Miss, book-keeper, bds 48 Gottingen
McHenry George, laborer, h r 48 Lower Water
McInnes. *See also* McInnis—MacInnes—McGinnis
Alexander, clerk, h 257½ Gottingen
Charles, laborer, bds 32 George
Elizabeth, wid John, h 257½ Gottingen
McINNES HECTOR, of Drysdale & McInnes, h 14 Lucknow (Phone 877)
John, groom Robinson's livery stables, bds 9 Doyle
John, stevedore, h 402 Upper Water
Neil, laborer, h 32 George
Ronald, teamster, h Agricola cor Bilby
Susan E, wid Phillip, h 325 r Campbell Road
McInnis. *See also* McInnes—MacInnes—McGinnis
Alexander, cigar maker, bds 325 Campbell Road
Angus A, sea captain, h 62 West
Francis M, wid Henry, h 3 Brenton
H C Miss, operator N S Telephone Co
John, fireman SS Halifax, h 171 Grafton
Malcolm, carpenter, h 65 Dresden Row
Peter, laborer, bds 101 Grafton
McIntosh. *See also* MacIntosh—MacKintosh
Daniel, waiter Queen hotel, h 3 Letson's Court
Daniel, baker, 9 & 11 Grafton, h do
D Mrs, seamstress, h 65 Brunswick
Joseph, metal worker, bds 9 Grafton
Kate Miss, employee Clayton & Sons, bds Fort Needham
Thomas, employee Hfx Conf & Baking Co, h 25 Prince
McIntyre. *See also* MacIntyre
J D A, of Willis Piano & Organ Co, bds Albion hotel
McINTYRE JOHN, clothing new & 2nd hand, 103 to 107 Argyle, h do
John Mrs, temp saloon, 181 Upper Water, h do
Michael, groceries, 62 Prince, h 46 Albermarle
Neil, seaman, h 12 Gas Lane
McISAAC CANON REV., Roman Catholic, h Rockingham
John, veterinary surgeon, h 342 Upper Water

☞ **Special adv. Only for LADIES. See page 321.**

LADIES' FINE STATIONERY,
AT METHODIST BOOK ROOM - 141 GRANVILLE ST.

McIsaac John, gold miner, h 86 Upper Water
McIver Daniel, brakeman D A R, bds 184 Campbell Road
McKay. *See also* MacKay-McKie.
Alfred A, clerk, bds 400 Upper Water
McKAY ALEXANDER, supervisor of schls, 81 Sackville, h Dartmouth
Alice Miss, dressmaker, h 94 Maynard
Angus, seaman, h 50 Buckingham
Arthur C, asst porter Halifax Club, h 10 Bishop
Charles, carpenter, h 458 Upper Water
Charles, mantle maker, bds 22 Dresden Row
Charles, laborer, bds 116 Gottingen
Emily Miss, bds 74 Veith
Francis, h 74 Veith
Frances M, nurse, h 16 Bauer
George, carpenter, bds 32 Birmingham
J C, commercial traveller, bds Albion Hotel
James, carpenter, h 3 Prince
John, h 16 Bauer
John, h Louisburg e s
John, carpenter, h 53 r Maynard
John, plumber, h 63 Wellington
John, mantle maker, h 22 Dresden Row
John, printer Chronicle office, bds 7 Upper Water
John, clerk, bds Cedar
John, gardener, h r 55 Maynard
John, laborer, h 44 Smith
John N, bottler A Keith & Son, bds 3 Prince
J R, clerk Merchants' Bank, bds 50 Argyle
Laura Miss, typewriter Cunningham & Curran, bds Dartmouth
Maggie Miss, bds 55 Maynard
Margaret, wid Adam, bds 77 Hollis
Mary Ann Miss, dressmaker, h 94 Maynard
Minnie, employee T F, bds 55 r Maynard
Murdock, boot and shoe maker, 398 Upper Water, h 400 do
Nora Miss, stenographer Cunningham & Curran, bds Dartmouth
Reginald, clerk Merchants' Bank, bds 50 Argyle
Robert, bookbinder, h 30 Blowers
Roderick, tailor, bds 198 Upper Water
Rupert C, engineer S S Alpha, h 61 Cunard
William, laborer, h r 55 Maynard
William, mantle maker, bds 57 Sackville
W F, clerk Black Bros & Co, bds Dartmouth
McKechnie John, ship carpenter, h 185 Creighton
McKEE CHARLES W., mgr W U Telegraph Co, bds 108 Tower Rd. (Phone 149)
McKean. *See also* McKeen.
William, plumber, bds 3 Lorne Terrace
McKeegan John, seaman, bds 7 Poplar Grove
Murdock, captain Henry Hoover, h 7 Poplar Grove

MAHON BROS., 97 to 101 BARRINGTON STREET.
GREY AND WHITE COTTONS.

Shirts and Collars laundried by hand. - POND'S LAUNDRY, 61 Granville Street.

WEDDING BOUQUETS AND FLORAL DESIGNS,
At Nova Scotia Nursery, Lockman Street.

McKeen. *See also* McKean.
Hannah E, bds 121 South Park
Sadie C Miss, clerk Knowles' bookstore, bds 18 Mitchell
McKeil John J, janitor Masonic hall, h 2 to 6 Granville
McKenna Elijah, seaman, h 16 Henry
Ellen, wid Daniel, h 86 Lower Water
Jane Mrs, variety, Upper Water, near Elevator
Maurice, policeman, h 38 Lower Water
McKenzie. *See also* MacKenzie.
Alexander, agent D A R, h 10 Richmond
Alexander, book-keeper, bds 86 Spring Garden Road
Alexander, truckman, h 158 Creighton
Alexander C, emp D C M, bds 107 Almon
Daniel, conductor H S R, bds 10 Hanover
Donald, fireman Gas Co, h Longard Road w s
Frederick, laborer, h 116 Lower Water
George H, clerk Merchants' Bank, bds 178¼ Pleasant
Helen, employee C F, bds 107 Almon
Hugh, blacksmith, Fairview, h do
Hugh D, agent I C Coal Mining Co, 44 Bedford Row, h 26 Harvey. (Phone 107)
James, shoemaker Taylor's factory, h 65 Buckingham
James, truckman, h 91½ Gerrish
James, jr, waiter, bds 91½ Gerrish
James C, agent, h 54 Brunswick
James W, clerk Crown Lands, bds 15 Moran
Joseph, cigar maker, bds 3 Louisburg
J H, laborer, h 101 Agricola
McKENZIE REV. K., Presbyterian, h 86 Spring Garden Road
Kate Miss, seamstress, bds 3 Louisburg
Peter, foreman city works, h Maynard
Robert P, hostler city stables, h 64 Agricola
Samuel, beer bottler, bds Aberdeen Hotel, 42 Argyle
William, clerk J MacGregor, h South Bland
McKerron George G, book-keeper Harbor Master's office, h 26 Gerrish
McKERRON WILLIAM, notary public, surveyor of shipping and custom house agent, Ferry wharf, Upper Water, h 26 Creighton
McKie. *See also* McKay-McKee.
Crawford J, clerk W B Arthur & Co, h 39 Carleton
McKinlay. *See also* MacKinlay.
Arthur V, clerk, bds 23 North Park
Harry, clerk Thomas Hemsworth, h 23 North Park
James H, laborer, h 101 Agricola
John A, painter, h 23 North Park
William, laborer, h 156 North
McKinnon. *See also* MacKinnon.
Elijah, seaman, h w s Henry
H L, clerk, bds 31 Spring Garden Road
Peter, laborer Ordnance dept, h 56 Creighton
Peter, laborer, h 56 Creighton

Pocket Books, Purses, and Card Cases, at CONNOLLY'S, Corner George and Barrington Sts.

W. H. NEWMAN, - - **110 Granville Street.**
— WATCHES AND JEWELRY. —

DICTIONARIES, (100,000 Words,) - Price $1.00,
At Methodist Book Room, 141 Granville Street.

McKnight John, laborer, h 21 Maitland
McLachlan. *See also* MacLachlan, MacLaughlin, MacLaughlan.
Elizabeth, wid William, h 18 Agricola
Mabel Miss, clerk H C & B Co, bds 18 Agricola
McLaggan Charles E, clerk Bank N S, bds 13 Morris
McLarren Frank, insurance agent, bds Albion Hotel

McLARREN PRINCE D.,
Manager for Maritime Provinces,
CANADA LIFE
ASSURANCE COMPANY,
169 Hollis, h 52 Morris. (Phone 322)

McLatchy Harriet, wid John, bds 31 Carleton
Henry O, law student, bds 84 Queen
McLaughlin. *See also* McLachlan—MacLaughlin—MacLachlan
Ann, wid Neil, bds 68 Gerrish
Charles E, tailor Clayton & Sons, h 49 Maynard
Edward, confectioner, h 8 Birmingham
Edward Mrs, h 5 Birmingham
Elizabeth, wid John, h 49 Maynard
George, dry goods, 179 Barrington, bds Queen Hotel
James, trader, h 170 Argyle
John, printer, h 49 Maynard
Margaret, wid James, h 246 Upper Water
Margaret, wid Allan, h 248 Upper Water
Thomas, groom H S Rly Co, bds 184 Campbell Road
Tessie Miss, saleswoman Hubley, Teas & Co, bds 5 Birmingham
William W, clerk 179 Barrington, bds Queen Hotel
McLean. *See also* MacLean
Angus, employee Taylor's factory, bds 520 Upper Water
Angus, engineer, bds 257 Brunswick
Arvilla, wid Howard, h 86 Pleasant
Catherine, wid Alexander, h 520 Upper Water
Daniel, carpenter, bds LeMarchant e s
Daniel, stevedore, bds 520 Upper Water
Daniel J, foreman water works, h 97 Robie
Flora Miss, tailoress, bds 518 Upper Water
George, teamster, bds Vernon e s
James Robert, shoemaker, bds 109¼ Gottingen
McLEAN JANE MRS., proprietor Belmont Hotel, 46 North
John, painter H M D, bds 520 Upper Water
John N, ship carpenter, h 110 Creighton
Ollie Miss, saleswoman, bds 5 Brenton Place
Sarah, wid Howard, h 86 Pleasant
Thomas, blacksmith, h 205 Pleasant
McLearn's Hall, 219 Barrington
McLEARN JAMES sr., of Jas McLearn & Son, h 212 Gottingen
McLEARN JAMES, jr., of James McLearn & Son, and Saunders & McLearn, h Dartmouth

JOHN K. HUBELEY, HALIFAX DYE WORKS,
566 UPPER WATER ST. Parcels Called for and Delivered.

POND'S LAUNDRY, 61 Granville Street - - - Telephone 999.

— PALMS AND DECORATIVE PLANTS, —
At Nova Scotia Nursery, Lockman Street.

School and Family Stationery, at CONNOLLY'S BOOK STORE, Cor. George & Barrington Sts.

McLEARN JAMES & SON, (J McLearn, J McLearn, jr,) **Hay, Feed, &c., Expressmen, 217 and 219 Barrington.** *See marg. lines.* (Phone 92)

John, victualler, Parker's Market, h Mt Uniacke station

McLellan. *See also* McLennan—McClelland

Angus, grocer, 27 John, h 25 do
Archibald, laborer, h 16 Needham
Benjamin, laborer, h 217 Grafton
David, general dealer, 126 Kempt Road, h do

McLELLAN GEORGE, victualler, 24 Spring Garden Road, h 24½ do. (Phone 456)

George F, moulder Hillis foundry, bds 1 School
Hugh, carpenter, h Hollis, opp Halifax Hotel
James, fitter I C R, h 3 School
John M, victualler, h 86 Morris
Margaret, wid Joseph, h 3 School
Neil, laborer, h 56 Lower Water
Stewart, laborer, h 36 Summer

McLELLAN WILSON W., Barrister, 59 Granville, h Rockingham. *See adv. opp.*

McLennan. *See also* McLellan—McClelland

Amos, carpenter, bds Belmont Hotel, 46 North
Annie Miss, employee Clayton & Sons, bds 16 Needham
Catherine, wid Angus, bds 43 Tower Road
Charles P, special agent N A Life Assurance Co, h 168 Lockman
Duncan A, postal clerk, bds 22 Creighton

McLENNAN EDWARD, of T A S DeWolf & Son, h Dartmouth

John, porter Queen hotel, h 168 Upper Water
Robert, painter H M D, h 2 Gerrish
Susan P Miss, saleslady, h 168 Lockman

McLeod. *See also* MacLeod

Albert R H, canvassing agent, bds 8 Sullivan
Angus, sea captain, h 9 Gottingen
Angus, blacksmith, h Creighton cor Cornwallis
Anthony I, shoemaker, h 8 Sullivan
Bruce M, clerk Bank N S, bds 87 Pleasant
Daniel, checker I C R, h 55 Almon
Daniel, horse shoer, 6 Argyle, h 125 Morris
Donald C, grocer, 84 & 86 Cornwallis, h 47 Bloomfield
Duncan, laborer, h 65 Cornwallis
Edgar, weaver, bds 44 Kaye
Edith R, book-keeper, bds 44 Kaye
Effie, wid Angus, h 9 South
Eliza, matron Young Women's Home, 222 Brunswick
Ethel J Miss, bds Sullivan
Euphemia, wid Angus, h 9 South
George A, book-keeper, bds 47 Bloomfield
Grace, weaver, bds 44 Kaye
Hedley V, watchmaker, h 9 Russell
James, laborer, h 224 Upper Water

☞ For Gentlemen only. See adv. page 321. ☜

WILSON W. McLELLAN,

Barrister, Solicitor, Etc.,

59 GRANVILLE STREET,

HALIFAX, N. S.

McLeod James, confectioner, 36 Morris, h do
James A, clerk, bds 9 South
James S, clerk, h Louisburg w s
Johanna, wid Robert, h 125 Morris
John, h 12 Henry
John, teamster, bds 202 Creighton
John, engineer, h 208 Upper Water
John, book-keeper, bds 9 South
John B, stevedore, bds 55 Almon
John, ship carpenter, h 5 Ross
John jr, laborer, bds 5 Ross
John R, clerk W B Arthur & Co, h 4 Fawson
Malcolm, truckman, h 4 Fawson
Mary Mrs, h Barrington cor Jacob
Murdock, fish and general store, 74 Seymour, h do
Norman, baker, h 120 Lockman
Philip, laborer, h 5 Brunswick Lane
Richard A, clerk, bds 9 South
Robert, employee C F, bds 55 Almon
William, truckman, h Duffus
William, shoemaker, 3 East Young, h 44 Kaye
William A, foreman Gordon & Keith, h 25 Victoria Road
William A, clerk H M D, h 51 Russell
William H, clerk, bds 9 South
William W, loom fixer C F, h 264 Agricola
McLuckie John, seaman, h 9 Maccully
McMahon. *See also* Mahon
Annie Miss, bds 111 Albemarle
Kate Miss, tailoress, bds 149 Gottingen
Michael, liquors, 145 & 149 Gottingen, h 147 do
Thomas, truckman, h 22 Edward
Thomas, coachman, h 7 Letson's Court
William T, clerk Dominion Coal Office, bds 22 Edward

McMANUS A. E., Tailor and Outfitter, 131 Hollis cor Sackville, h 13 & 15 North Park. (Phone 208). *See line cover.*

James F, clerk, bds 248 Creighton
John T, teamster, h 248 Creighton
Mary A, wid Timothy, h 248 Creighton
Patrick, coachman, bds 103 Dresden Row

NOVA SCOTIA PRINTING COMPANY.

CORNER SACKVILLE AND GRANVILLE STS.
HALIFAX, N. S.

Newspaper, Book and Job Printing neatly and expeditiously executed, at lowest rates.

We don't break the Points off your Collars. - POND'S LAUNDRY, 61 Granville Street.

— E. P. ROE'S BOOKS, in Paper Binding, —
At Methodist Book Room, 141 Granville Street.

Ledgers, Journals and Day Books at CONNOLLY'S, Corner George and Barrington Sts.

McMANUS P. J., prop. Peoples' Shoe Store, 139 Argyle, h 5 Fenwick. *See adv. opp.*

McMillan. *See also* MacMillan.
B Miss, operator Taylor's factory, bds 109 Almon
Cassie Miss, operator Taylor's factory, bds 109 Almon
Elizabeth, wid Ronald, h 59 Gottingen

McMILLAN REV. JOHN, Presbyterian, h 1 Fawson. (Phone 1024)

McMullin Daniel, storekeeper S S Newfield, h 44 Lockman
Millie Mrs, operator Taylor's factory, bds St Mary's Col, 5 Grafton
McMurray Agnes Miss, stenographer, bds 66 Hollis
Elizabeth A, wid Rev Dr John, h 22 Bland
Joanna, wid John, h 78 Grafton

McNab. *See also* MacNab.
Ella, clerk, bds 73 Granville
James N, laborer, h Brunswick Lane
Maud Miss, clerk, bds 73 Granville

McNally Charles, steam fitter McDonald & Co, h 121 Gottingen
Frank, plumber H M Dockyard, bds 2 Woodill
James, employee Cotton Factory, bds 239 North
John, carpenter, bds 239 North
Joseph, sergt police, h 2 Woodill
Joseph P, fitter I C R, bds 121 Gottingen
Martin J, machinist, h 121 Gottingen
Mary, weaver C F, bds 239 North
Peter, bricklayer, h 239 North
Thomas, weaver C F, bds 239 North
Thomas R, machinist, bds 121 Gottingen

McNamara Ann, wid Patrick, dressmaker, bds 4 West
Ann, wid Robert, h 86 Lockman
Clara Miss, bds 86 Lockman
L B Miss, stenographer, bds 86 Lockman
Robert, shoemaker, 84 Lockman, h 86 do
Walter H, clerk, h 82 Lockman

McNaughton Maria, wid Alexander, h 68 Morris
Peter, cooper, h 44 Albermarle

McNEIL ALEXANDER, of McNeil & McNeil, h 35 Brenton
Alexander, truckman, h 12 Moran
Alexander, storekeeper Mackay Bennett, h 34 Maynard
Angus, night watchman Moir, Son & Co, bds 1 Belle Air Terrace
Anthony, wharf builder, h r 16 Lockman

McNEIL HON. DANIEL, of McNeil & McNeil, h Bellevue, Rockingh'm
Daniel, carpenter, h 229 Albermarle
Daniel E, messenger, b ls r 16 Lockman
Esther, wid John, h 311 Campbell Road
Francis, foreman city works, h 21 Agricola
Francis D, teamster, bds 18 King's Lane
Frank, carpenter, h 4 May
Hector, laborer, h 52 Lower Water
James, foundryman, h 220 Agricola

G. M. SMITH & CO., 119 to 123 BARRINGTON ST.
— FRENCH KID GLOVES. —

HON. DANIEL MCNEIL. ALEX. MCNEIL, LL.B.

McNEIL & McNEIL,

Barristers, Solicitors, &c.,

HALIFAX, N. S. and PORT HOOD, C. B.

HALIFAX, N. S., 122 HOLLIS ST., Opp. Halifax Hotel. P. O. BOX 292.

P. J. McMANUS,

—DEALER IN—

LADIES', GENTS', MISSES' & CHILDREN'S

Fine Boots and Shoes,

AMERICAN GOODS A SPECIALTY.

THE PEOPLE'S SHOE STORE,

139 Argyle St., HALIFAX, N. S.

McNeil James B, clerk, bds 18 King's Lane
James C, wheelwright, h 110 Maitland
John, printer, bds r 16 Lockman
John, fireman S S Newfield, h 208 Creighton
John, sewing machine agent, h Dartmouth
John A, grocer and victualler, 106 and 108 Gerrish, cor Creighton, h 18 King's Lane
Joseph, truckman, h 218 Agricola
Margaret, wid Michael, h 9 Maple
Mary J, wid John J, bds 309 Campbell Road
Michael, messenger, bds r 16 Lockman

McNEIL & McNEIL (Hon Daniel McNeil, Alex McNeil) **Barristers, Solicitors, etc., 122 Hollis.** (Phone 672). *See adv. above.*

Thomas, laborer, bds 1 Belle Air Terrace
William D, cigar maker, bds 9 Maple
McNellen Charles H, conductor parlor car I C R, h 11 Belle Air Terrace
Henry A, victualler, 106 Lockman, h 12 Belle Air Terrace
McNicholl Mary, wid Hugh, h 134 Spring Garden Road
William B, horse shoer, h 134 Spring Garden Road
McNorton Maria, wid Alex, h 68 Morris

McNUTT ADAM J., carriage builder, 13 Brenton, h 85 Tower Road

Maggie L, wid W B, bds 185 Pleasant
Sedley, clerk A J Grant & Co, bds 85 Tower Road
McPhee Burton, carpenter, bds 212 Agricola
Catherine B, wid Alex, bds 212 Agricola
Donald, prop Mayflower House, 92 Granville

W. H. NEWMAN, - - 110 Granville Street.

STERLING SILVER and PLATED WARE.

We don't break the Points off your Collars. - POND'S LAUNDRY, Telephone 999.

— FLORAL DESIGNS FOR ALL OCCASIONS, —
Nova Scotia Nursery, Lockman Street.

Commercial and Legal Stationery, at CONNOLLY'S, Corner George and Barrington Streets.

McPhee James, livery stables, 510 r Upper Water, h 516 do
John, sparmaker, h 140 Campbell Road
Lillian Miss, weaver C F, bds 212 Agricola
Rufus, painter, bds 516 Upper Water
William, painter, bds 516 Upper Water
McPherson. *See also* MacPherson
Alexander, laborer for city, h Upper Water
Alice Miss, h 148 Hollis
Catherine, wid David, bds N W Arm
Daniel, carpenter, bds 221 Upper Water
McPHERSON DAVID, mayor of Halifax, mgr dry dock, office Pickford & Black's wharf, h 26 Campbell Road. (Phone 374)
Earle R. clerk, bds 128 Creighton
McPHERSON & FREEMAN (James McPherson, W B Freeman) **People's Dry Goods Store, 61 & 63 Gottingen.** (Phone 556)
See adv. opp.
F Miss, operator Taylor's factory, bds 42 Upper Water
George E Mrs, h r 297 South
McPHERSON JAMES, of McPherson & Freeman, h 128 Creighton
John, fireman, h 22 Creighton
Kenneth, military school, bds 15 Moran
Ruth Miss, tailoress, bds 15 Gottingen
McQuarry Thomas, stevedore. bds 123 Creighton
McQueen. *See also* McQuinn.
Charles, confectioner, bds North cor Agricola
McQueeny Thomas, seaman, bds 21 Brunswick
McQuinn. *See also* McQueen.
Alexander, car driver street railway, h 5 North Starr
George, blacksmith, h 30 Veith
James, journalist, bds 50 Almon
Kate Miss, bds Quinpool Road n s
Russell, teamster, bds 50 Almon
McRae Farquhar, sergt major, h 89½ Gottingen
Frank, painter, bds 19 Agricola
Norman, turn key city works, h 19 Agricola
Peter, carpenter, bds 1 Roome
William, carpenter, h 23 Granville
McSweeney Charles, hackman, h 141 and 143 Grafton
Daniel, laborer, bds 3 Union
Edward, stevedore, h 3 Union
Joseph, picture agent, h 3 Union
Walter painter, bds, 141 Grafton
William, car cleaner I C R, bds 3 Union
McVicar. *See also* MacVicar
Archibald, employee Hfx Con & Baking Co, bds 35 Upper Water
Christy, wid Roderick, h Brunswick
Daniel, seaman, bds 152 Grafton
John, clerk prov. engineer's office, bds 15 Dundonald
Maggie Miss, Halifax Conf and Baking Co, bds 35 Upper Water
Malcolm, sugar refinery employee, bds 79½ Campbell Road

—— KNOWLES' HALF-CALF LAW BINDING ——
Is a delight to the man who knows good work on sight.

The PEOPLE'S STORE,

—BEST VALUES IN—

Dry Goods, Novelties, Carpets, Oil Cloths,

CURTAINS, CURTAIN POLES and SPRING BLINDS.

61 & 63 Gottingen Street, - HALIFAX.

McVicar Malcolm Mrs, variety, 79½ Campbell Road, h do
Mary, wid Philip, h 35 Upper Water
Neil, bds 152 Grafton
McWatt John A, plumber, h 280 Robie
McWilliams Charles, coachman, h Oxford e s
Meagher. *See also* Mahar—Marr
Arthur, plumber, bds 146 Argyle
Bridget, wid John, h 4 John
Bridget Miss, dressmaker, h 135 Grafton
Catherine Mrs, grocer, 123 Gottingen, h 123½ do
Edward, carpenter, bds 81 Russell
Edward P, telegraph operator, h 42 Morris
Ellen, wid John, h 81 Russell
Ellen, wid John, liquors, 144 Argyle, h 146 do
Henry, laborer H M Dockyard, h 81 Russell
James, laborer, h 93 Lower Water
Johanna Miss, bds 4 John
John, teamster, h 107 Brunswick
John, wheelwright, h 2 Cogswell
John, employee A S R, bds 81 Russell
John H, bricklayer, bds 25½ Gottingen
John N, postal clerk, bds 145 Creighton
Julia Mrs, grocer, 143 Creighton, h 145 do
Lawrence, clerk H M Dockyard, h 47 Cunard
Mary Miss, bds 4 John
Mary, wid John, h 25½ Gottingen
MEAGHER NICHOLAS, health inspector, city hall, h 83 Birmingham
MEAGHER N. H., judge Supreme Court, h 42 Morris
Patrick, teamster, bds 107 Brunswick
Patrick, time keeper, h 30 Jacob
Patrick, clerk, h Queen
Philip, laborer, bds 4 John
Patrick Mrs, groceries, 34 Jacob, h 30 do
Rebecca, wid John, h 21 King's Lane
Reginald, clerk, bds Colonial Hotel, 220 Argyle
Thomas, blacksmith, bds 81 Russell
Thomas F, clerk, bds 107 Brunswick
William P, bds 83 Birmingham
Mechanic's Hall, 200 Barrington
MEDICAL COLLEGE, College cor Carleton
Medley Peter, laborer, h 195 Maynard

Shirts and Collars laundried by hand. - POND'S LAUNDRY, 61 Granville Street.

— DR. J. A. MERRILL, - - - DENTIST, —
Cor. Granville and George Sts. Over KNOWLES' Bookstore.

—EXERCISE BOOKS, at Methodist Book Room,—
141 Granville Street.

CONNOLLY'S CENTRAL BOOK STORE, Cor. George and Barrington Streets

Meeghan John, laborer, h 484 Upper Water
Meehan *See also* Mihan
David, porter, h 33 Creighton
Dennis, gardener, h 63 Spring Garden Road
Dennis, clerk, h 75 Queen
Edward, engineer S S Acadia, h 26 Bauer
E Miss, tailoress Stanford's bds 24 Russell
Herbert, employee A S R, bds 24 Russell
James, captain government tug, h 26 Bauer
James F, clerk Wm Stairs, Son & Morrow, h 11 Cogswell
Joseph, barber, h 26 Bauer
Lawrence, clerk Mahon Bros, h 26 Bauer
Maud A, book-keeper, bds 49 Hollis
Michael, laborer, h 24 Russell
William, truckman, h 63 Agricola

MEGENEY RICHARD, Successor to John Woodill, Dealer in Ox and Cow Hides, Calf Skins, Wool and Wool Skins, etc., 301 to 305 Barrington, Office 178 do, h 173 Lockman

Melay George, moulder Hillis foundry, bds 160 Campbell Road
John, moulder Hillis foundry, bds 160 Campbell Road
MELLISH HUMPHREY, of Ross, Mellish & Mathers, bds 87 Pleasant

MELLISH ROLAND, British American Book and Tract Society, 115 Granville, h Sackville, Halifax Co. *See page 43.*

Mellor E A, salesman, h 18 South
Harry, tailor, h 244 Agricola
James, laborer, h 24 Lower Water
L S, major King's regiment, Wellington Barracks
Melvin A L, of Melvin & Co, R E contractor, 18 Sackville, h 16 Green
MELVIN & CO., (A L Melvin,) hardware, 69 Gottingen. (Phone 4)
Charles, of I Melvin & Sons, h 146 Queen
Daniel, of I Melvin & Sons, bds 116 Queen
Elizabeth, bds 181 Lockman
Emily, wid Edward, h 49 Charles
Frederick, cooper, h 42 West
George, shoemaker 52 Maynard, h 104 Maitland
George W, seaman, h 198 Upper Water
Harry W, clerk, bds 6 Cunard
Henry W, printer, h 12 Jacob
Isaac, of I Melvin & Sons, h 116 Queen
Isaac J, printer, bds 116 Queen
Isaac & Sons, (I Melvin, Daniel Melvin, Charles Melvin,) coopers, Young & Hart's wharf, Lower Water
Mary D Mrs, midwife, h 14 Cunard
Oscar E, barber, h 14 Cunard
Rueben, printer, h 169 r Lockman
Robert J, machinist J Dempster & Co, h 14 Cunard
Wilbert, porter M O Crowell, h 198 Upper Water
William L, printer, bds 104 Maitland

CRAGG BROS & CO., Cor. Barrington & George Sts.
POPULAR AND NOBBY HARDWARE STORE.

PLANTS AND FLOWERS BY MAIL.
NOVA SCOTIA NURSERY, LOCKMAN STREET.

Memery Emma Miss, bds 182 Upper Water
Frederick, Montreal restaurant, 180 & 182 Upper Water, h do
Menchinton William, laborer, h 36 Falkland
Menger John, of Ritchie & Menger, bds Lorne House
Mengie Julianne, wid Cyril, dressmaker, h 40 Prince
Mentes James, butcher, h 217 Creighton
Mercer Eliza Mrs, h 144 Gottingen
Lillian, Miss, saleswoman, bds 144 Gottingen
MERCHANTS' BANK OF HALIFAX, D H Duncan, cashier, George cor Hollis. (Phone 28)
MERCHANTS' EXCHANGE AND READING ROOM, Chas M Creed, secty, 56 Bedford Row. (Phone 247)
Merkel Caroline Miss, h north end Gottingen w s
Merlin Charles, machinist, h 299 South
Gordon, printer, bds 2 Gerrish

MERLIN JAMES C.,
PLANING, SAWING AND MOULDING MILL,
149 Maynard Street. Mouldings and all kinds of House Finish prepared and furnished at short notice, h 252 Gottingen. (Phone 415)

John, stone cutter, h Quinpool Road s s
John, laborer, bds 26 James
John, machinist, h 149 North
Martin, fisherman, h 2 Gerrish
Rebecca, wid Henry, bds 190 Argyle
Robert, engineer J C Merlin, h 149 North
Robert F, com traveller, h 28 Queen
Rupert G, machinist, bds 252 Gottingen
William H, manager Leaman's branch, h 190 Argyle
Merrick George P, machinist, h 29 Artz Lane
John H, painter, h 122 Grafton
Lorne, clerk E J Fenton, bds 29 Artz Lane
Thomas, machinist, h 17 South Brunswick Court
Merrigan Patrick, laborer, h 2 Cornwallis

MERRILL JAMES A., Dentist, 97 Granville, cor. George, h 28 Spring Garden Road. *See marg. lines.*

Merriman George, painter, h 60 Cornwallis
Merritt Charles, laborer, h 19 May
Merson Emily, wid Thomas, h 582 Upper Water
Thomas W, match maker, h 22 Cornwallis
William, painter, bds 582 Upper Water
Messervey A G, hairdresser, bds 16 Moran
Albert F, book-keeper J Dempster & Co, h 281 Robie
Charlotte, wid William, h 155 Agricola
Fannie, wid Reuben, h 7 John
Herbert L, barber, h 99 Creighton
Sarah, wid John, bds 281 Robie
W E, hairdresser, 215 Barrington, h 16 Moran
William J, agent for vitæ ore, h 155 Agricola

DR. J. A. MERRILL, - - DENTIST,
Cor. Granville and George Sts. - Over KNOWLES' Bookstore.

POND'S LAUNDRY.—The Neckbands are not torn off your Shirts.—Telephone 999.

PANSY BOOKS, | **METHODIST BOOK ROOM,**
—— 141 Granville Street. ——

Stephens' and Carter's Inks at CONNOLLY'S, Corner George and Barrington Streets.

METHODIST BOOK ROOM AND WESLEYAN OFFICE, Rev. S. F. Huestis, 141 Granville. *See mar. lines.* (Phone 671)
Metropole Building, 191 to 193½ Hollis. (Phone 1055)
Metzler C Maybury, painter, h 60 Seymour
Charles H A, painter, 58 and 60 Seymour
Edward P, painter Harrison Bros, h 3 Bauer
Edward W, tailor, 159 Gottingen, h 3 Bauer
METZLER FREDERICK P., Merchant Tailor, 183 Brunswick, bds 2 Rottenburg
Frederick P, clerk, bds 60 Seymour
Geo J, clerk Wm Stairs, Son & Morrow, h 27 Carleton. (Phone 805)
George J B, clerk Kenny & Co, bds 2 Rottenburg
Henry, messenger Marine & Fisheries dept, h 8 Gerrish
J Harold, typewriter, bds 60 Seymour
Mary Ann, wid George, h 2 Rottenburg
Norbert, school teacher, h 2 Rottenburg
Patrick E, painter, bds 3 Bauer
Rupert H, clerk Halifax Banking Co, bds 192 Pleasant
William, telegraph operator, bds 8 Gerrish
Mews Anthony, laborer, bds 344 Upper Water
Meyer Frederick W, clerk, h 165 Pleasant
William, teamster, bds 31 Bedford Row
Meynell H B, clerk Merchants' Bank, bds N W Arm
Walter F, clerk customs, h N W Arm
W B, clerk, bds N W Arm
MICHAELS ABRAM L., of Levy & Michaels, h 34 Church. (Phone 755
Michener. *See also* Mitchener.
Adelaide, nurse, h 19 North George
Annie E, dressmaker, bds 19 North George
Florence M, dressmaker, bds 19 North George
Sarah, wid John, seamstress, h 19 North George
Wilfred, printer, h 45 Cornwallis
Micks Charles, teamster, h 11 Sullivan
Middleton Thomas, laborer, h 23 Cunard
Midgley Albert, sailor, h 538 Upper Water
Midland Sarah, wid Richard, h 211 Creighton
Mielke Charles, upholsterer, h 95 Wellington
Frederick, upholsterer, h 92 Wellington
Henry, machinist, bds 95 Wellington
Mihan. *See also* Meehan
Peter, liquors, 65½ Granville, h 67 do
Miles Bridget, wid William, h 36 Argyle
George, painter, h 5 Brenton
Laura A Miss, employee Clayton & Sons, bds 36 Argyle
Mary E Miss, coat maker, h 36 Argyle
Sarah I, tailoress, bds 36 Argyle
William, clerk, bds Henry
William H, butcher, h 24 Edward
Militia Brigade Office, 6 Spring Garden Road. (Phone 982a)
Stores, 9 to 13 May. (Phone 982b)

Money Made by Buying Stationery at | **KNOWLES' BOOK STORE.**

NOVA SCOTIA NURSERY, - LOCKMAN STREET,
Plants and Cut Flowers for all Purposes.

Milladge Gerald P, book-keeper I H Mathers, h 15 Dresden Row
Millard William, hairdresser, bds Dartmouth
Miller Adam L, liquors, 155 Gottingen, h 210 do
Agnes, wid Robert, bds 6 Harris
Archibald, gas inspector, 5 George, h 27 Birmingham
Archibald T, clerk H H Fuller & Co, bds 27 Birmingham
Bridget, wid James, h 25 Lower Water
MILLER BROS., (E.J. Miller) **Pianos, Organs, Sewing Machines, 101 & 103 Barrington cor. Prince.** *See page 2.* (Phone 738)
Cecilia M, wid Jacob, bds 24 Brunswick
Charles, laborer, h 138 Upper Water
Charlotte Miss, tailoress St Clair Ruggles, bds Upper Water
C I Miss, principal Alexandra school, h 195 Lockman
Clifford, printer, h 12½ Bedford Row
MILLER EDWIN J., of Miller Bros, h 24 Brunswick. (Phone 586)
Emma, tailoress, bds 138 Upper Water
Frank A, syrups and cordials, 88 Gerrish, bds 6 Harris
Frank, employee A S R, h Duffus
Frederick, laborer, h north end Gottingen w s
George A, engineer, h 49½ Agricola
Henry, tailor, h 244 Agricola
Hiram, farmer, h 18 Needham
Hugh, clerk, bds 18 Moran
James, fireman gas works, h 24 Lower Water
James A, carpenter, bds 27 Birmingham
John Stanley, clerk W Robertson, bds 27 Birmingham
Kenneth, miner, h 165 Campbell Road
Margaret, wid John, h 38 Starr
Michael, lineman N S Telephone Co, h 17 Lower Water
Michael, pedler, bds 121 Upper Water
Robert L, cabinet maker Gordon & Keith, bds 27 Birmingham
William, laborer, bds 25 Lower Water
William, laborer, h 71 Creighton
Millett David H, shoemaker, bds 103 Cornwallis
David W, shipwright, h 103 Cornwallis
Milliard Mamie Miss, ticket agt Dartmouth ferry, bds Water, Dartmouth
Milligan Ann, wid John, bds 26 Gray's Lane
Gilbert, sugar boiler A S R, h 51 Veith
Milliken Ellen Mrs, groceries, 168 Spring Garden Road, h do (Phone 667)
Mills Annie, wid George, h 7 Argyle
Anthony, carpenter, h 69 Agricola
Charles, printer, bds 65 Brunswick
Elizabeth, wid Wm, h 49 Bilby
Frederick, clerk, bds Compton Avenue
George, watchmaker, bds 7 Argyle
John, laborer, h 7 Sullivan
Joseph, laborer, h 11 Lawrence
Laura A, tailoress, bds 36 Argyle
Mary, wid James, h 65 Brunswick

POND'S LAUNDRY.—Collars last longer when laundried by us.—Telephone 999.

C. M. SMITH & CO., COTTON SHEETING
119 to 123 BARRINGTON STREET.

—ANNIE SWAN'S BOOKS, at Methodist Book Room,—
——141 Granville Street.——

Mills Mary E, tailoress, bds 36 Argyle
Matthew, mailing clerk Herald, bds 55 West
Robert, lieut Salvation Army, bds 55 West
Thomas, baker, bds 7 Argyle
Thomas, truckman, h 29 Falkland
Thomas S, engineer, h 55 West
W Aderson, journalist Herald office, h 20½ Brunswick
Millwood James E, corporal Kings regt, h 11 Agricola
Milsom John, book-keeper, h Springvale, Dutch Village Road w s
MINING SOCIETY OF NOVA SCOTIA, R H Brown president, H M Wylde secretary, 129 Hollis
Minus Robert, engineer, h 98 Brunswick
Mirrer Charles, cooper, h north end Gottingen w s
Edward, employee A S R, h 81 Almon
Thomas, employee A S R, h 347 Brunswick
Thomas, teamster, h Longard Road e s
Thomas M, teamster, bds Longard Road e s
William, teamster, bds Longard Road e s
Misener Carrie, wid Samuel, bds 17 Morris
Henry A, piano maker, h Dartmouth
James E, pianoforte maker, h 97 Agricola
William, laborer, h 2 Proctor's Lane
MISSION HOUSES, 116 Gerrish and 91 Brunswick
Mitchell Albert, driver, bds 171 Creighton
MITCHELL ALBERT L., Watchmaker and Jeweller, 135 Argyle, h 8 Jubilee Road. *See adv. opp.*
Andrew, laborer, h Queen (valley)
Anna, wid George P, h 83 Inglis
Annie, prin Acadian school, bds 21 North Park
Archibald S, of G P Mitchell & Sons, h 31 South
Arthur B, of Seeton & Mitchell, 231 Hollis, h 107 Pleasant
Arthur J, clerk, bds 88 Pleasant
MITCHELL CHARLES H., Fish and Commission merchant, Wood's wharf, Lower Water, bds 28 Bishop. (Phone 364)
Clifford, clerk, bds Dartmouth
Creighton J, electrician, h 6 Jubilee Road
Donald, builder, h 14 Smith
Edward, clerk, bds Dartmouth
Eliza Miss, h 82 Gottingen
Elizabeth Miss, h 88 Pleasant
Elsie Miss, h 82 Gottingen
George, of G P Mitchell & Sons, h 105 South Park
George McG, clerk, bds 105 South Park
George P & Sons (G Mitchell, A S Mitchell, James Mitchell) West India merchants, Mitchell's wharf, Lower Water. (Phone 100)
George W, insurance clerk, bds 31 South
Henry, chief operator N S Telephone Co, bds 88 Pleasant
Isaiah, mate Henry Hover, h 7 Poplar Grove
James, of G P Mitchell & Sons, h 3 Victoria Road
James, h 7 Pleasant

Fashionable Stationery, at CONNOLLY'S, Corner George and Barrington Streets.

CRAGG BROS. & CO., Cor. Barrington & George Sts.
WOODENWARE, BRUSHES, BROOMS, ETC.

A. L. MITCHELL,
Watchmaker and Jeweller,
IMPORTER AND DEALER IN
WATCHES, CLOCKS AND JEWELRY.
135 Argyle Street, - - HALIFAX, N. S.

Mitchell James, salt and grain measurer, h 21 North Park
James A, tidewaiter customs, h Dartmouth
J C, mechanic N S Telephone Co, h Jubilee Road
J D, book-keeper J P Cox, bds Dartmouth
John, of Mitchell & Shaffer, h Dartmouth
John W, carpenter, h 83 Almon
John, clerk, bds 171 Creighton
Margaret J Mrs, prop Grand Central House, 62 Argyle
Mary Miss, h 82 Gottingen
Mary, wid Martin, h 6 Jubilee Road
Mary Miss, h 60 Queen
& Myers (W Mitchell, J W Myers) fish merchants, 157 Up Water
Norman C, bds 31 South
& Shaffer (John Mitchell, George Shaffer) sailmakers, Cronan's wharf, Upper Water
S Miss, chief Trunk line operator N S Telephone, bds Dartmouth
Sophia A, wid Andrew, h 60 Spring Garden Road
Stephen, liquor dealer, 159 Upper Water, h 161 do
MITCHELL THOMAS, confectioner & fruit dealer, 25 George, h do (Phone 443)
MITCHELL WALTER, West India merchant, Woods' wharf, Lower Water, h 81 Inglis. (Phone 382)
W, printer, bds Cornwallis, opp St George's
William, of Mitchell & Myers, h 128 Maitland
William E, drug clerk, bds 192 South
Mitchener. *See* Michener
Moakler Ann, wid John, h 125 Gerrish
Jeffrey, teamster, bds 125 Gerrish
John, carriage painter, bds 47 George
Lawrence, truckman, h 125 Gerrish
Mary Ann Miss, h 123 Gerrish
Moffatt Alexander, cabman, h 2 Morris
Elizabeth Mrs, h 200½ Gottingen
Gerald G, clerk, bds 113 South Park
Richard, seaman, h 15 Lower Water
Moir. *See also* Moore.
Albert, barber, h 66 Maynard
MOIR ALEXANDER, of W & A Moir, h 25 Starr
Benjamin, baker, bds Almon, Willow Park

All kinds of Laundry work handled with care.—POND'S LAUNDRY, 61 Granville Street.

—McLEARN'S EXPRESS MOVES FURNITURE.—
217 Barrington Street.

All the Standard Authors at CONNOLLY'S BOOK STORE, Corner George and Barrington Streets.

W. & A. MOIR,

Mechanical Engineers, Machinists,

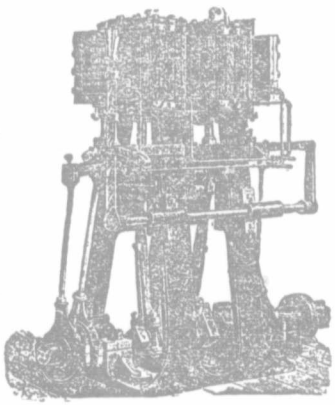

—MANUFACTURERS—

Marine & Stationary Steam Engines.

MINING PUMPS.

Mining and Mill Machinery.

REPAIRS and GENERAL JOBBING a Specialty.

DEALERS IN ALL KINDS OF

ENGINEERING SUPPLIES.

Engine Works, Foundry and Office:

210 to 218 BARRINGTON STREET,

HALIFAX, N. S.

Moir George, seaman, h 126 Brunswick
Helen, wid Alexander, h 30 Starr
Henry S, book-beeper, bds, Almon, Willow Park
MOIR JAMES W., of Moir Son & Co, h 26 Edinburgh
Jean Miss, bds 30 Starr
John, foundryman, h 30 Jacob
John D, surgeon captain, h 7 South. (Phone 998)
MOIR SON & CO., (W C Moir, James W Moir, W C Moir, jr,) **Bakers and Confectioners, 128 to 132 Argyle cor. Duke.** *See adv. opp.* (Phone 193)
MOIR W. & A., (Wm M Moir, Alex Moir,) **Engineers and Machinists, 9 to 11 Hurd's Lane, Office 210 to 216 Barrington.** *See adv. above.* (Phone 191)
MOIR WILLIAM C., of Moir Son & Co, h Willow Park. (Phone 949)
MOIR WILLIAM C. jr., of Moir Son & Co, h 5 Bauer
MOIR WILLIAM M., of W & A Moir, h 94 Lockman
Moland Parker, h 227 Brunswick
Mollison Alexander, shoemaker, 149 Campbell Road, h 15 Needham
William, shoemaker, 9 Charles, h do
Mollis Michael, employee N & M Smith, bds Cornwallis cor Upper Water
Molloy. *See also* Malloy.
John A, laborer I C R, h 283 Campbell Road
Thomas, carpenter, I C R, h 222 Campbell Road
Molyneaux Henry, cab driver, bds 120 Barrington

Our No. 7 Envelope at $1.25 is a good one.—KNOWLES.

MOIR SON & CO.,

MANUFACTURERS OF

Bread

Biscuits, Cakes, Confectionery,

SHREDDED COCOANUT,

PULVERIZED SUGAR, FRUIT SYRUPS.

Paper & Wooden Boxes.

Factory:

ARGYLE, DUKE, and GRAFTON STREETS.

Office and Salesroom:

ARGYLE STREET, CORNER OF DUKE.

HALIFAX, N. S.

— NOVA SCOTIA NURSERY, LOCKMAN STREET, —
☎ TELEPHONE 348.

Monaghan. *See also* Monahan
MONAGHAN ARTHUR, liquors, 124 Barrington, h 122½ do
Edward, cabinet maker, h 230 Gottingen
Frederick, watchmaker, bds Dartmouth
MONAGHAN GEORGE, of Jas Monaghan & Sons, h 234 Gottingen
MONAGHAN JAMES & SONS, (George Monaghan,) **Masons and Builders, 234 Gottingen.** *See adv. opp.* (Phone 562)
James P, builder, bds Monaghan's Lane rear 230 Gottingen
John, clerk, bds 122½ Barrington
Joseph, engineer, h e s Windsor
Julia, wid John, h 254 Agricola
L Frederick, asst city clerk, bds Willow Park
Mary, wid James, h Monaghan's Lane rear 230 Gottingen
Mary, wid William, h 254 Agricola
Mary A Miss, h 254 Agricola
Michael E, foreman Jas Dempster & Co, bds Monaghan's Lane rear 230 Gottingen
Patrick, agent, h e s Windsor
Patrick, engine driver, h Quinpool Road s s
Monahan. *See also* Monaghan
George, clerk, bds Dartmouth
Kate Miss, bds Quinpool Road
Patrick, truckman, h 101 Jubilee Road
William A, clerk, h Seldon e s
Monamy Ernest, machinist H M D, bds 4 Lockman Terrace
John, moulder H M D, h 4 Lockman Terrace
MONASTERY OF THE GOOD SHEPHERD, Quinpool Road n s (Phone 737)
Monbourquette David, laborer, bds 53 Lower Water
Eli, laborer, bds 53 Lower Water
MONEY ORDER OFFICE, Post Office Building, F P Bent, chief clerk, Hollis
Monroe. *See* Munroe-Munro.
Mont Annie, wid William, h 85 Windsor
Charles H, weaver C F, bds n s Chebucto Road
Christina, wid Thomas R, h n s Chebucto Road
Frank D, weaver Cotton Factory, bds e s King's Place
George, laborer, h King's Place e s
George H, weaver Cotton Factory, bds e s King's Place
James, laborer, h s s Chebucto Road
Jenny, weaver Cotton Factory, bds 19 King's Place
John, stone mason, h 184 Agricola
John R, dairyman, bds s s Chebucto Road
Joseph, teamster, h 204 Gottingen
Joseph H, carriage builder, h 85 Windsor
Joseph J, pipe fitter, bds n s Chebucto Road
Thomas A, carriage painter, h 7 Lawrence
Walter, weaver C F, bds 19 King's Place
William, policeman, h 76 West
W J, of G C Hartlen & Co, bds 185 Gottingen

Printing and Book Binding at CONNOLLY'S, Cor George and Barrington Streets.

G. M. SMITH & CO., NEWEST DRESS GOODS,
—119 to 123 BARRIN GTON STREET.—

JAS. MONAGHAN & SONS,
Masons, Plasterers and Contractors.
JOBBING PROMPTLY ATTENDED TO AND NEATLY EXECUTED.
234 GOTTINGEN STREET, - HALIFAX, N. S.
Telephone 562.

Montague House, Mrs John Hawes, 468 Upper Water
Montieth James, laborer, h 185 Grafton
Margaret, wid Joseph, h 4 Bauer
R W F, major army service corps, h 24 Bishop
Walter, saloon, 107 to 109 Albermarle, h 111 do
MONTGOMERY-MOORE A. G., lieut.-general commanding forces B N A, h Bellevue, 10 Spring Garden Road. (Phone 569)
Montgomery Jessie, wid Hugh, h 95 Cunard
J W, millinery, 209 Barrington, bds 277 do
MONTREAL BANK OF, F M Cotton, mgr, 178 to 182 Hollis. (Phone 139)
Clothing House, 137 Barrington
Plate Glass Insur'ce Office, C J P Clarkson, 91 Hollis
Restaurant, Fredk Memery, 182 Upper Water
Moody Alexander, printer, 225 Hollis, h 106 Creighton
Frank, laborer, h 190 Grafton
George M, printer, bds Hastings House, Granville
Harriet, dressmaker, bds 9 Rottenburg
Maggie Miss, teacher Morris street school, bds 13 Carleton
Mary, dressmaker, h 9 Rottenburg
Mary M, wid William, h 13 Carleton
William, printer, h 81 Cornwallis
William H, druggist, h 13 Carleton
Moon John, coachman, h r 64 Dresden Row
Mooney David M A, marine engineer, h 25 Kaye
Edmund, carpenter I C R, h 116 West Young
Matilda, wid Andrew, h 109 Cunard
William B, printer, bds 25 Kaye
Moore. *See also* Moir-Moores.
Abraham, sailmaker, h 68 Birmingham
Albert, hairdresser, h 66 Maynard
Alexander, gardener, h 8 Tower Road
Alexander M, messenger W U Telegraph Co, bds 8 Tower Road
Arthur W, painter, h 199 North
Bridget Miss, grocer, 68 Birmingham, h do
Bridget Miss, bds 296 Barrington
Catherine J, wid Joseph J, bds 56 Victoria Road
Edward, sea captain, h 10 Falkland

POND'S LAUNDRY, 61 Granville Street
Telephone 999.
CRAGG BROS. & CO., Cor. Barrington & George Sts.
BUILDERS' HARDWARE IN VARIETY.

ELSIE BOOKS | METHODIST BOOK ROOM,
141 Granville Street.

Commercial Forms and Legal Blanks at CONNOLLY'S, Corner George and Barrington Sts.

Moore Edward, truckman, h Quinpool Road n s
Francis, stevedore, h 23 Charles
Frederick, blacksmith, h 9 Granville
Frederick S, of Moore & Moore, h 45 Campbell Road
Frederick W, of Wellner, Moore and Partridge, h 89 Robie
George, laborer, h 127 Upper Water
Henry, carpenter, h 3 Needham
James, laborer, h 68 Creighton
James, laborer, h 24 East Young
John, gardener, h Mulberry Lane
MOORE JOHN, of Martin, Young & Co, h 84 Grafton
Mary, wid John, h 82 and 84 Grafton
MOORE & MOORE, (F S Moore) tea importers, 133 Upper Water. (Phone 950)
Patrick, engine cleaner I C R, bds 184 Campbell Road
Patrick, truckman, h 76 Roome
Robert, truckman, bds 76 Roome
Thomas A, storekeeper F D Corbett & Co,, h 22 Russell
William, truckman, h Poplar w s
W A, hairdresser, 143 Upper Water, h 66 Maynard
W C Henley, commercial traveller, h 46 Charles
Moores F B H, lieutenant R A, R A Park
Moran. *See also* Moren.
Annie, bds 29 Birmingham
MORAN MARTHA E., wid James A, h 33 Tower Rd. (Phone 575)
Patrick, laborer, bds 10 Veith
Robert, clerk, bds 208½ Argyle
Samuel, stevedore, h 15 Campbell Road
Thomas, checker, bds 25 Bauer
Wm H, victualler and grocer, 12 Jacob cor Grafton, h 46 Maynard
Morash. *See also* Moreash.
Albert, engineer, h 4 Dufferin Terrace
Charles, shoemaker, h 1 Duffus
John, stevedore, h 16 Gray's Lane
John S, teamster, h 15 Compton Avenue
Joseph, janitor Y M C A building, 28 to 32 Prince
Martha Mrs, dressmaker, h 70½ Cornwallis
Thomas A, engineer V G Hospital, h s s Coburg Rd
Moreash. *See also* Morash.
Catherine Mrs, sewing, h 12 Lockman
Charles, carpenter, h 5 North George
Edward, coachman, bds South west end
Heber, carpenter, bds 120 Barrington
James, laborer, h 9 Gray's Lane
John, blacksmith, bds 1 Henry
Michael, stevedore, h 32 Maynard
Thomas E, blacksmith, Wood's wharf, Lower Water, h 1 Henry
Moren. *See also* Moran
MOREN REV. AIMES, R C, Monastery Good Shepherd, n s Quinpool Road

KNOWLES' HELIOTROPE STATIONERY
IS VERY NEAT AND PRETTY FOR LADIES.

— FLORAL DESIGNS FOR ALL OCCASIONS, —
At Nova Scotia Nursery, Lockman Street.

Moren Edward, grocer, 235 Brunswick, h do
F F Mrs, wid bds 21 South
Joseph, painter, h 178 Gottingen
Robert S, clerk, bds 208 Argyle, American House
Sarah E, wid James A, h 188 Pleasant. (Phone 813)
Morey Henry, shipwright, h 15 Gerrish
Richard, printer, h 36 Argyle
Morgan Arthur H, of A H Morgan & Co, h 29 Cornwallis
A H & Co, subscription book publishers, 16 Prince
David R, grocer, 43 Brunswick, h 41 do
Hugh, laborer, h 45 Brunswick
John, of A H Morgan & Co, h 29 Cornwallis
Sarah A Mrs, boarding house, 29 Cornwallis
Thomas, laborer, H M Dockyard, h 39 Bloomfield
Morgue and Halifax Dispensary, 70 Prince cor Brunswick
Moriarty Catherine Mrs, grocer, 93 Lower Water, h do
Edward, laborer, h 39½ Gottingen
Eugene, laborer, h 314 Upper Water
James, compositor, bds 210 Creighton
John Mrs, grocer, 93 Lower Water, h do
John steam fitter, h 314 Upper Water
John, tinsmith, bds 210 Creighton
MORIARTY REV. JOHN B., Roman Catholic, St Mary's Glebe Pleasant
Margaret, wid Patrick, h 29 Lower Water
Mary, wid Thomas K, h 82 Lower Water
Mary, wid Timothy, h 347 Brunswick
Matthew, shipping clerk, h 4 Rottenburg
Michael, cooper, bds 4 Rottenburg
Michael, stevedore, h 210 Creighton
Thomas, storekeeper, bds 178 Argyle
Timothy, painter G M Cullen & Co, bds 4 Rottenburg
Morine Horace A, clerk I C R, h 157 Agricola
John D, master mariner, h 155 Lockman
Lena Miss, clerk J Payzant's, bds 114 Cornwallis
Mary, wid Capt Alfred, h 114 Cornwallis
Morley Charles, laborer, h 192 Campbell Road
John, railroad employee, h Longard Road e s
John, sea captain, h 4 West
Joseph, employee A S R, bds 192 Campbell Road
Lucy, wid Thomas, h 344 Upper Water
Mary J, wid William, grocer, 53 Campbell Road, h 55 do
Moroney Matthew, porter, bds 325 Brunswick
Michael, clerk, bds 70 North
G W, collector, bds Globe Hotel
Morris Amy Miss, of Fraser & Morris, bds 7 Maynard
Arthur D, salesman, h 11 Compton Avenue
Bella B, wid James G, h 78 Queen
MORRIS FREDERICK G., grocer and victualler, 21 & 23 Falkland, h 7 Maynard. (Phone 955)

JOHN K. HUBELEY, - - 566 Upper Water St.
Gentlemen's Garments Cleansed at Lowest Prices.

POND'S LAUNDRY.—Try us with your next Laundry. We can please you.—Telephone 999.

PLATINUM PENS, | METHODIST BOOK ROOM,
141 Granville Street.

CONNOLLY'S, Cor. George and Barrington Sts. Headquarters for Society Stationery.

Morris Hugh, laborer ordnance depot, h magazine cottage, Campbell Road
John, carpenter, h 91 Agricola
John W, of MacDonald & Morris, bds 91 Agricola. (Phone 707)
Lucy, wid William T, bds 32 Church
M M, captain R A, h R A Park
Robert F, brass finisher, h 4 Robie
Sophia P Miss, clerk, bds 7 Maynard
William, truckman, h 14 Gerrish
Morrisey Catherine, wid Patrick, h 43 Fenwick
Daniel, liquors, 211 Barrington, h 213 do
Frances Mrs, h 213 Barrington
James M, tailor's cutter, h 96 Argyle
Jane, wid James, h 5 Grafton,
John, laborer, h 206 Grafton
John, seaman, bds 30 r Lockman
Joseph, student, bds 96 Argyle
K Miss, operator N S Telephone Co, h 96 Argyle
Kate, tailoress, bds 30 r Lockman
Louis, bds 213 Barrington
Margaret, book-keeper, bds 96 Argyle
Mary, wid James, bds 5 Grafton
Mary A, wid John, bds 69 Dresden Row
Michael, tailor, h 96 Argyle
Michael John, tailor's cutter, bds 96 Argyle
Thomas, stevedore, h 30 r Lockman
William, plumber, bds 5 Grafton
William, clerk, bds Bauer
William S, telegraph operator, h 126 South
Morrison Alex Mrs, restaurant, 167 Lower Water, h do
Alexander, tobacconist, h 55 Maynard
Alexander, carpenter, h 167 Lower Water
Alfred G, barrister, 50 Sackville, h 6 Summer
Charles, sexton Chalmers church, h 1 Granville
David, laborer, bds 116 Gottingen
Edward, laborer, h 6 Gray's Lane
Edward, of E Morrison & Co, h 90 Queen
MORRISON E. & CO. (E Morrison) commission merchants, Market wharf, Lower Water. (Phone 156)
Ewen, foreman water dept, h 17 Compton Avenue (Phone 26)
Haley, com traveller, bds Albion Hotel
Hugh P, carpenter, bds 167 Lower Water
James, clerk, bds Albion Hotel
James C, h 7 Hollis
MORRISON J. C. MRS., proprietress Grosvenor Hotel, 7 and 9 Hollis. (Phone 580)
Jessie, dressmaker, h 31 Cogswell
John, clerk, bds Shirley n s
John, laborer, h 29 Brunswick
John, porter Halifax hotel, bds do

CRAGG BROS & CO. —— Open in the Evening.
COR. BARRINGTON AND GEORGE STREETS.

NOVELTIES IN FLORAL DESIGNS, AT NOVA SCOTIA NURSERY.

Morrison Joseph, shoemaker, h 28 Bauer
Joseph, shoemaker, h Coburg Road s s
Kenneth W, clerk, bds 17 Compton Avenue
Maggie Miss, employee J K Munnis, bds 28 Bauer
MORRISON MALCOLM, manager G. J. Hamilton & Sons, 151 Granville, h 136 Spring Garden Road. (Phone 701) *See page 269.*
M E Miss, book-keeper, bds 136 Spring Garden Road
Murdoch, storekeeper, h Shirly s s
Murdock A, sea captain, h 31 Cogswell
Murdock A, machinist, h s s Linden
May Miss, dressmaker, h 6 Gray's Lane
Neil, carpenter, h 86 Creighton
Ogel, picture framer, Brunswick cor Jacob, h 208 Gottingen
Olivia Mrs, dressmaker, 206 Gottingen, h 208 do
MORRISON REV. P. M., agent Presbyterian church, 39 Duke, h Dartmouth. (Phone 480)
Richard E, seaman, h 30 Salter
Roderick D, clerk, bds Shirly s s
Roderick, laborer, bds 116 Gottingen
Sarah, wid Kenneth, bds 17 Compton Avenue
Stewart, machinist, bds Shirley, s s
William, h 6 Gray's Lane
W P, student, h Dartmouth
MORROW GEOFFREY, of Wm Stairs, Son & Morrow, h Bircham, N W Arm. (Phone 417)
Hugh, laborer, h 5 Lower Water
James, engineer, h 51 Campbell Road
MORROW JAMES, of S Cunard & Co, h 99 Morris. (Phone 183)
John, painter, bds 5 Lower Water
MORROW M. R., gen sales agent Mar Provinces Dom Coal Co, Ltd, 171 Lower Water, h Belmont Cottage, N W Arm. (Phone 1000)
Samuel, watchman, h 37 Birmingham
MORSE JOHN E., of J E Morse & Co, h 17 Church
MORSE J. E. & CO., (J. E. Morse, O. E. Smith), **Importers of India and China Teas, 77 Upper Water.** (Phone 524)
J H, salesman Miller Bros, bds Central House
Mortison Jacob B, butcher, h north end Gottingen e s
Morton Arthur, pressman Herald office, bds 23 Bauer
Arthur W, clerk, bds 226 Robie
Charles C, manager Morton & Co, h 23 Hollis
& Co, (Rev J O Ruggles), books and stationery, 143 Barrington
Charles E, expressman, bds 168½ North
Charles R, clerk Smith Bros, bds 11 Carleton
Charles L, expressman, h 168½ North. (Phone 83)
Frank, clerk Mahon Bros, bds 226 Robie
Frederick, hostler, h Brunswick
MORTON, FREHILL & CO., (S G Morton, W C Frehill) wholesale flour, meal, feed and commission merchants, Plant wharf, Lower Water. (Phone 1004)

W. H. NEWMAN, - 110 GRANVILLE STREET.
Optical Goods, Opera Glasses, Spectacles and Eye Glasses.
26

Shirts and Collars laundried by hand.

POND'S LAUNDRY, 61 Granville Street.

GOSPEL HYMN BOOKS, at Methodist Book Room,
——141 Granville Street.——

Blank Books made to order at CONNOLLY'S, Corner George and Barrington Streets.

Morton George H, grocer, 174 Agricola, h 172 do
George W, clerk, bds 226 Robie
James, wood turner, bds 23 Bauer
L J, capitalist, h 30 Morris
Martha, wid George, h 23 Hollis
Robert, cable operator, h 30 Wellington
Robert, metal worker Macdonald & Co, h 226 Robie
Silvanus A, vice principal Hx Academy, h 11 Carleton
S G, of Morton, Frehill & Co, bds Lorne House
William, pattern maker Macdonald & Co, h 63 Maynard
William, pattern maker Macdonald & Co, h 23 Bauer
William J, machinist, h 42 Creighton
Moseley Arthur, student, bds 140 Morris
Mary Miss, teacher Morris street school, h 79 Tower Road
Moser. *See also* Mosher.
MOSER ISAIAH, grocer, 166 Gottingen cor Gerrish, h 164 Gottingen
Mosher. *See also* Moser.
Elias, carpenter, h 16 Maccully.
Francis, wharf builder, h 9 Welsford
MOSHER FREDERICK H., of Barrett & Mosher, h Bedford
Frederick W, wharf builder, h 9 Welsford
F W, book-keeper, h 96 West
Henry, clerk, bds 77 East Young
John, sea captain, h 28 Dresden Row
Kate Miss, dressmaker, h 61 Creighton
Loran, carpenter, h 28 North Starr
Mary, wid Henry, bds 16 Maccully
Michael, seaman, h 39 Jubilee Road
Philip, wharf builder, h 86 Lockman
Richard, iron moulder, h 556 Upper Water
Saul, wharf builder, h 77 East Young
Silas D, boarding house, 522 Upper Water
MOSHER THOMAS A., Pork Dealer, 139½ Gottingen, h 139 do. (Phone 1029) *See adv. opp.*
Willoughby, seaman, bds 28 Dresden Row
Moss Beaumont, printer Moss Photo Co, h 51 Spring Garden Road
E A, prop Moss Photo Co, h 51 Spring Garden Road
Frederick, sergeant King's, h 58 Macara
Harry J, retoucher Moss Photo Co, h 51 Spring Garden Road
L B, photographer, bds 51 Spring Garden Road
Myer, photographer, h 51 Spring Garden Road
Photo Co, (E A Moss, Harry J Moss, Beaumont Moss, Myer Moss,) 237 Barrington
Mott Charles F, soap manufacturer, h 187 South Park
Guy L, clerk, bds 187 South Park
MOTT J. P. & CO., (J W Allison, F J Ward,) spice and chocolate manufacturers, office 233 Hollis cor Duke. (Phone 133)
Motton F G, clerk to secty H M D, h do
Moules Charles, carpenter, bds 48 John
Francis, mason, bds 48 John
John J, mason, h 20 May

Recherche Papeteries only 25c. at KNOWLES'.

THOMAS A. MOSHER,

139 & 139½ Gottingen Street, - - HALIFAX, N. S.

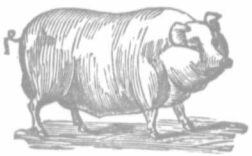

MANUFACTURER OF AND DEALER IN

Sausages, Bolognas, Lard, Fresh and Corned Pork, Hams, Eggs, Canned Meats, Vegetables, Etc.

PURE LEAF LARD, BEST QUALITY. ORDERS FROM THE COUNTRY SOLICITED & PROMPTLY ATTENDED TO.

SAUSAGES A SPECIALTY.

Moules Thomas, mason, h 48 John
William, mason, h 20 May
Mount Catherine, wid James, h 91 Grafton
Elizabeth, wid Joseph, h Grafton
Mount St Vincent Academy, Mother Bonaventure, superioress, Rockingham. (Phone 253)
Mountain John F, laborer, bds 88 Maitland
Michael, watchman, h 86 and 88 Maitland
Michael Mrs, grocer, 86 Maitland, h 88 do
Patrick, seaman, bds 88 Maitland
William C, grocer, 40 Agricola, h do
Mowatt Simon, laborer, h 5 Roome
Mowbray Edward, laborer, h 173 Grafton
E Russell, clerk, bds 49 Queen
J A C head clerk A & W Mackinlay, bds 49 Queen
Thomas, commisssion merchant, agent W C McDonald, Montreal, 3 Bedford Row, h 49 Queen. (Phone 46)
Moxon Richard B, teamster, h 22 Duffus
Thomas J, carpenter, h 24 Duffus
Muckley Catherine wid Walter, h 181 Grafton
Mudge James, grocer, 2 Grafton, h 4 do
Muir Andrew, of Wm Muir & Son, h 133 Morris
Arthur, clerk, bds Central House, 85 Granville
Fenwick, weaver C F, bds 22 West
Florence E, music teacher, h 65 Maynard
Parker B, carpenter, bds 22 West
William, dry goods, 20 West, h 22 do
William, of Wm Muir & Son, h 1 Annandale
William & Son (W Muir, A Muir) wholesale grocers, 213 and 215 Lower Water. (Phone 346)
Muirhead Alexander M, architect, h 30 Hollis
Joseph, manufacturers' agent, h 30 Hollis
Thomas, engineer Province building, h 3 Thompson's Lane
Muise John, variety and laborer, 109 Lower Water, h do
Susan, wid George, h r 21 Lockman
Mulcahie. *See also* Mulcahy
Mary Ann, wid Nicholas, h 121 Maynard
Nicholas E, deputy prothonotary, bds 121 Maynard

JOHN K. HUBELEY, | PROP. HALIFAX STEAM DYE WORKS. 566 Upper Water.

POND'S LAUNDRY.—Collars last longer when laundried by us.—Telephone 999.

— PALMS AND DECORATIVE PLANTS, —
At Nova Scotia Nurserv, Lockman Street.

Everything bright and new in Stationery, CONNOLLY'S, Cor. George and Barrington Sts.

Mulcahie Thomas V, clerk, h 23 North Park
Mulcahy. *See also* Mulcahie
P J Mrs, prop Royal hotel, 117 to 121 Argyle. (Phone 397)
B J, asst supt Poors Asylum, South west end, h do
Cornelius, cooper, h Quinpool Road
James, clerk, h 5 Fenwick
John, carpenter, bds 1 Upper Water
John, mantle maker, bds 5 Fenwick
Joseph J, letter carrier P O, h 35 Bauer
Mary, wid Michael, h 25 Lockman
Michael sr, machinist city works, h 5 Fenwick
Michael, mantle maker, bds 5 Fenwick
Neil, cooper, h 32 Quinpool Road
P J, clerk money order office P O, bds Royal Hotel
Thomas, clerk, bds 5 Fenwick
Thomas J, cooper, h 116 Maynard
Thomas P, cooper, 306 Barrington, h 18 Cornwallis
Thomas P Mrs, general store, 308 Barrington, h do
Muldowney John, laborer, h 90 West Young
Maggie Miss, employee Clayton & Sons, bds 90 West Young
Mary Miss, teacher Young street school, bds w s Gottingen north en
Thomas, plumber, h 90 West Young
Mulgrave Park, Roome cor Campbell Road
Mulhall F E, wid John R, h 144 Spring Garden Road
Miss, saleslady, h 144 Spring Garden Road
Mulkern Thomas, milkman, h South west end
Mullaly Johanna Miss, housekeeper, h 17 John
Pierce, grocer, h 60 Maitland
Thomas, carpenter, h 17 John
Mullane George J, trunk maker, bds 107 Creighton
MULLANE JOHN, grocer and wholesale liquors, 31 & 33 West cor Agricola, h 52 & 54 Agricola
Henry P, clerk, bds 52 & 54 Agricola
Margaret, wid Timothy, h 107 Creighton
Thomas W, clerk, bds 52 & 54 Agricola
Timothy J, conductor I C R, h 107 Creighton
Mullaney Bertram P, printer Herald office, bds 101 Gerrish
Christopher, plasterer, bds 101 Gerrish
Eva O Miss, saleswoman, bds 101 Gerrish
John D, bds 101 Gerrish
Susan, wid Patrick, h 101 Gerrish
Mullins A Miss, operator Taylor's factory, bds 86 Barrington
Annie Miss, employee Clayton & Sons, bds 114 Kempt Road
Charles, barber, bds 210 Lower Water
Edward, sparmaker, h 16 Tower Road
James, laborer, bds 210 Lower Water
James, laborer, h 114 Kempt Road
John, clerk St Clair Ruggles, h 185 Brunswick
Leo, employee Clayton & Sons, bds 114 Kempt Road
Lenora Miss, employee Clayton & Sons, bds 114 Kempt Road

CRAGG BROS. & Co., Cor. Barrington & George Sts.
☞ THE FINEST TABLE AND POCKET CUTLERY. ☜

MUMFORD BROS.,

Produce Commission Merchants,

CONSIGNMENTS SOLICITED.

Mumford's Building, - ARGYLE STREET, HALIFAX.

Mullins Mary Miss, operator Taylor's factory, bds 86 Barrington
Mary A, wid John, h 86 Barrington
Michael, bartender, h 185 Brunswick
Minnie Miss, employee R Taylor & Co, bds 86 Barrington
Patrick, laborer, h 210 Lower Water
Patrick J, fireman, h 129 Campbell Road
Peter, clerk, bds 185 Brunswick
Timothy, shoemaker, bds Brunswick cor Jacob
William, laborer, bds 522 Upper Water
William, laborer, bds 210 Lower Water
Mulroney Catherine, wid John, bds 131 South Park
John, temp drinks, 406 Upper Water, h 408 do
John J, prop Atlantic hotel, Cornwallis cor Upper Water
Mulvena Archibald, foreman militia stores, h 27 Gray's Lane
Mumbleton Abigel, wid John, h 15 Albermarle
Mumbiquette Elias, gardener, h 51 Grafton
Mumford Albro, clerk C W Anderson, bds 145 South Park
MUMFORD BROS. (M C Mumford) **Produce Market 48½ Argyle,** (Phone 906) *See adv. above.*
MUMFORD CLIFFORD A., chemist and druggist, 49 Campbell Road, h 38 Kaye. (Phone 1026)
Emanuel C, book-keeper, h 97 Queen
Francis, wid William B, bds 145 South Park
George, tinsmith Bigneys, h 40 Bauer
Heber, car inspector I C R, h 31 North Starr
Herbert W, plumber, h 70 West
Inglis T, carpenter, h 32 Lawrence
Isabel M Miss, nurse V G hospital, bds do
MUMFORD MARK C., of Mumford Bros, h 19½ Spring Garden Road
Miss, operator Taylor's factory, bds 40 Bauer
Mummery Charles, soldier, h 55 r Maynard

NOVA SCOTIA BOOK BINDERY,

CORNER SACKVILLE AND GRANVILLE STREETS, - - - HALIFAX.

First Prize for Superiority of Binding, Provincial Exhibitions.

Books Bound in Calf, Morocco, Roan, &c. Paper Ruling, Perforating, Paging and Numbering. Blank Books make to order in Sheep, Calf, &c.

G. & T. PHILLIPS.

Sample Card of Centric Pens for 15c. at KNOWLES'.

POND'S LAUNDRY.—Try us with your next Laundry. We can please you.—Telephone 999.

1866. ESTABLISHED 29 YEARS. 1895.

BEE HIVE.

Merchant Tailoring

READY-MADE CLOTHING,

Gent's Furnishing Goods.

JAMES K. MUNNIS,

114 Upper Water Street, Cor. Jacob.

Burns' & Oats' Edition of Catholic Prayer Books at CONNOLLY'S, Cor. George & Barrington Sts.

Munnis Alexander T, clerk, bds 7 Maitland Terrace
Charles H, book-keeper, bds 7 Maitland Terrace
James R, clerk, bds 7 Maitland Terrace

MUNNIS JAMES K., Clothier and Merchant Tailor, 114 Upper Water cor Jacob, h 7 Maitland Terrace. (Phone 476). *See adv. above.*

MUNNIS WILLIAM S., clerk, h 36 Starr

MUNRO ANGUS, of Knight & Munro, h 128 r Tower Road

Munroe Cassie Miss, dressmaker, bds 99 Union
Donald, blacksmith, h 99 Union
Elizabeth, wid Hugh, h 208 Albermarle
Hector, boatswain S S Alpha, h 59 Duke
Henrietta Miss, employee Ungar's laundry, bds 404 Upper Water
Isabella, wid Hugh, bds 136 Lockman
James, iron moulder, bds 99 Union
John, checker D A R, bds 1 Ross
Mary, wid George, h 1 Ross
Mary, wid Henry, h 148 Albermarle

Munton James, laborer, h 61 Maynard

Murdoch George J, brakesman I C R, h 125 North
Joseph, coal vendor, h 98 Brunswick

MURDOCH'S NEPHEWS, Wholesale Dry Goods, 184 Hollis cor. Prince. *See adv. opp.* (Phone 132)

Murphy A Miss, saleswoman, h 70 Pleasant
A T Mrs, h 79 LeMarchant

— MAHON BROS. — DRESS GOODS, —
97 to 101 Barrington Street.

LONDON. NEW YORK. HALIFAX.

MURDOCH'S NEPHEWS,

WHOLESALE IMPORTERS,

Dry Goods.

British, Foreign, and Canadian

CLOTHS & TAILORS' TRIMMINGS,

Millinery,

HOUSE-FURNISHINGS.

HALIFAX, N. S.

FREDERICK MURPHY,
Fine Tailoring.
33 UPPER WATER STREET,
HALIFAX, N. S.

Murphy Albert, laborer, h 13 Argyle
Amelia, wid James H, teacher, h 36 Kent
Anastatia, wid James, h 227 Albermarle
Andrew, gardener, h 126 South
Arthur G, weaver C F, bds 92 Bloomfield
Catherine, wid John, bds 41 West
MURPHY & CLANCY, (L D Murphy, John T Clancy,) victuallers & produce dealers, 95 Gottingen. (Phone 464)
Daniel, milkman, h w s Swaine
Daniel, carpenter, h 35 Agricola
Dennis, painter, h LeMarchant e s
Dennis, laborer, h s s Smith
Dennis P, pressman, bds 12r Lockman
Dominick, laborer, h 34 Blowers
Dorah M, bds 57 Albermarle
MURPHY REV DR. E. F., Roman Catholic, St Mary's Glebe House, Pleasant cor Spring Garden Road. (Phone 816)
Edward M, employee R Taylor & Co, bds Gerrish near Rink
Eliza, wid John, h 184 Campbell Road
Ellen T wid James, h 50 Buckingham
Francis, mason, bds 92 Bloomfield
Frank, plasterer, h 36 Blowers
Frank, laborer, bds Market wharf, Lower Water
Frank, photographer, h 120 Brunswick
Frank J, commercial traveller, h Dartmouth
MURPHY FREDERICK, Merchant Tailor, 33 Upper Water. h 30 Blowers. *See adv above.*
Frederick, drover, bds 72 Dresden Row
Frederick, laborer, bds 227 Albermarle
George, laborer, bds Market wharf, Lower Water
MURPHY GEORGE N., M. D., junior house surgeon V G hospital, bds do
Gerald F, student, bds 3 Jubilee Road n s
MURPHY REV. GERALD, Roman Catholic, h 311 Brunswick
MURPHY (FATHER) GOLD CURE INSTITUTE, College, (Phone 836). *See adv. opp.*
Helena, laundress, bds 4r Proctor's Lane
James, laborer, h 302 Upper Water
James, tailor, bds Dartmouth
James, cooper, h 19 Falkland
James, engine driver, h 107 Brunswick

Prayer Books, Bibles and Testaments at CONNOLLY'S, Cor. George and Barrington Sts.

CRAGG BROS. & CO., Cor. Barrington & George Sts.
Barbers' Supplies and Shaving Outfits.

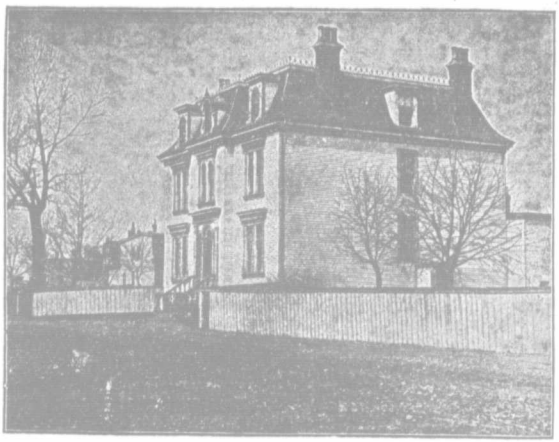

FATHER MURPHY'S

Gold Cure Institute.

An Efficacious and
Permanent Cure for the

LIQUOR HABIT,

Morphine and Tobacco Habit.

HEAD INSTITUTE:

Beaumont Villa, Hochelaga, - MONTREAL.

BRANCH INSTITUTES:

TORONTO, 19 Moss Park Place.	OTTAWA. 219 Maria Street.	QUEBEC, 8 Palace Hill.
ST. JOHN, N. B. Mount Pleasant.	HALIFAX, N. S. College St.	ST. JOHN'S, NFLD., Cor. Queen & Water Sts.

☞Correspondence Strictly Confidential.☜

Leading Depot for FANCY GOODS at Xmas time.
AT METHODIST BOOK ROOM, 141 Granville Street.

All the Latest Novels at CONNOLLY'S, Corner George and Barrington Streets.

Murphy James E. carriage builder, bds 57 Cunard
James J, laborer, h 347 Barrington
James M, shoemaker Taylor's factory, h 333 Barrington
James W, janitor, Bedford Chambers, 74 Bedford Row
Jane, wid Joseph, bds 67 Brunswick
Jane, wid Philip, h 14 Birmingham
Jeremiah, boots and shoes, 187 Lower Water, h 41 Carleton
Jeremiah, laborer, h Longard Road e s

MURPHY JOHN, of J & M Murphy, h Briar Cottage, 106 Dresden Row. (Phone 335)

John, h 57 Cunard
John, sailmaker, bds 41 West
John, gardener, h 135½ Gottingen
John, teamster, h 6 Gas Lane
John, cooper, bds 38 Gerrish
John, bottler, h 347 Barrington
John, carpenter, h 226 Barrington
John, messenger, h 18 Rottenburg
John, laborer, h 62 Gerrish
John J, civil engineer, bds 3 Jubilee Road n s
John L, carpenter, h 3 Sarah
John M, salesman, bds 106 Dresden Row
John P, blacksmith, 121 Grafton, h 27 Oxford
John P, machinist, bds 3 Sarah

MURPHY JOHN T., city electrician, city hall, h Central Engine House 67 and 69 Brunswick

John W, coal vendor, bds 48 Maccara
Joseph, laborer, h r 4 Proctor's Lane
Joseph D, clerk, h 317 Brunswick
Julia Miss, coat maker, bds 10 r Lockman

MURPHY J. & M., (John Murphy, Michael Murphy), **wholesale Dry Goods, 17 and 19 Duke.** *See adv. opp.* (Phone 561)

Kate Miss, bds 10 r Lockman
Kate, wid Thomas, h 110 Hollis
Kate, tailoress, bds 52 Bedford Row
Leo, gardener, h 34 Summer
Lewis, gardener, h 72 Dresden Row
Lewis D, of Murphy & Clancy, h 120 Brunswick
Lewis, carriage painter, h 58 North
M, leather cutter Taylor's factory, h 80 Gerrish
M Miss, employee J K Munnis, bds 102 Lockman
Maggie Miss, bds 16 Maynard
Margaret Miss, coat maker, bds 10 r Lockman

MURPHY DR. MARTIN, provincial engineer, office Province building, h 3 Jubilee Road

Martin, laborer, h Grafton
Martin, carpenter, bds 18 Rottenburg
Martin, laborer, h 333 Barrington
Mary Miss, tailoress, bds 10 r Lockman
Mary Miss, h 38 Dresden Row

☞ KNOWLES BINDS BOOKS! SURE! ☜

J. & M. MURPHY,

Wholesale Dry Goods and Millinery,

CORNER DUKE AND GRANVILLE STREETS,

HALIFAX, N. S.

Murphy Mary Miss, grocer, 131 Cornwallis, h do
Mary, grocer, 41 North Park, h 43 do
Matthew, teamster, h 10 r Lockman
Maurice, laborer, h r 48 Lockman
May Miss, saleswoman, bds 120 Brunswick
MURPHY MICHAEL, of J & M Murphy, bds Halifax Hotel
Michael, operator chemical engine, bds 23 Grafton
Michael, painter, bds Aberdeen Hotel, 42 Argyle
Michael, waiter city club, h 18 Rottenburg
Michael, laborer, h 6 Cornwallis
Michael, cutter Taylor's shoe factory, bds 80 Gerrish
Michael J, machinist, h 8 Duke
Minnie Miss, teacher St Patrick's school, bds 69 Brunswick
Oliver, tailors pressman, h 4 Bishop
Patrick, carpenter, h 32 West
Patrick, laborer, h 16 Grafton
Peter, teamster, bds 3 Duke
Peter, teamster, bds 38 Upper Water
Peter, trimmer shoe factory, h 120 Brunswick
Peter, mason, bds 3 Sarah
Rebecca Miss, h 28 Victoria Road
Richard, painter Harrison Bros, h 14 Birmingham
Simon, carpenter, h Market wharf, Lower Water
Sophia Miss, tailoress, bds Sarah cor Agricola
Stephen, porter, h 79 Buckingham
Stephen J, city electrician, bds 67 Brunswick
Susan, wid Michael, h 11 Rottenburg
Thomas, blacksmith, h 80 Gerrish
Thomas, seaman, h 17 Hurd's Lane
Thomas, tailor, bds 30 Blowers
Thomas, hostler, h 14 Birmingham
Timothy, painter, h 101 Argyle
Vincent, porter I C R, h 294 Robie
William, seaman, h 42 Brunswick
William, brass finisher I C R, h 47 East Young
William, laborer, h 22 Cornwallis
William, teamster, bds 80 Gerrish
William, traveller John Cronan, h 22 Cornwallis
William, laborer, h 217 Albermarle
William J, checker, h 278 Upper Water
William S, barber, 115 Argyle, h 31 Granville

POND'S LAUNDRY.—The Neckbands are not torn off your Shirts. — Telephone 999.

G. M. SMITH & CO. | KID GLOVES.
119 to 123 BARRINGTON STREET.

— ROSES AND CHOICE CUT FLOWERS, —
At Nova Scotia Nursery, Lockman Street.

Pure Irish Linen and Flax Note Papers at CONNOLLY'S, Cor. George and Barrington Sts.

Murrans Lawrence D, tem drinks, Gerrish cor Creighton, h 140½ Creighton
M Miss, operator N S Telephone Co, bds 140½ Creighton
Thos, seaman, h 10 Lockman
Murray Bridget, wid David, h 24 Cornwallis
Bridget, wid James, h Lady Hammond Road, north
C Dickie, physician, 142 Gottingen, bds do. (Phone 689)
Clarence M, teamster, bds Longard Road w s
David C, tailor, h 24 Cornwallis
David W, car inspector I C R, h 6 School
Edith, wid Stanley, nurse V G Hospital, bds do
Edward, agent, h 35 Cogswell
Elizabeth Miss, charwoman, h 158 Albermarle
Emma E Miss, h 2 Robie
Florence Miss, clerk M A Boreham, bds 35 Cogswell
Frederick H, clerk, bds Halifax Hotel
George L, commercial traveller, bds 74 Victoria Road
George T, printer, bds 24 Cornwallis
George W, clerk, bds 7 North Park
Gilbert, tailor, h 14 John
Howard, professor Dalhousie College, h 15 Spring Garden Road
Howard, clerk, bds 35 Cogswell
James, hairdresser, 3 Upper Water, h 39 Cunard
James P, milkman, h Longard Road w s. (Phone 709a)
John, teamster, h Lady Hammond Road s s
John C, student, bds Studley, s s Coburg Road
John R, Lieut-Colonel, h 7 North Park
Kellogh, book-keeper, bds 35 Kaye
Lucy Miss, teacher Halifax Ladies College, 164 to 174 Pleasant
Norman G, student, bds Studley s s Coburg Road
Rena, bds 58 Prince
MURRAY REV. ROBERT, editor Presbyterian Witness, h Studley, s s Coburg Road. (Phone 543)
Robert H, law student, bds Studley, s s Coburg Road
Robert J, barber, bds 24 Cornwallis
MURRAY ROBERT T., Queen's printer, office Province building, h 101 Cunard, (Phone 535), (office Phone 146)
Susan, wid John, h 136 North
Walter, laborer, h 162 Albermarle
Walter C, professor Dalhousie College, h 158 Spring Garden Road
Walter S, clerk, bds 35 Cogswell
William, farmer, h Dutch Village Road w s
William, governor city prison, north end Gottingen w s, h do
William, laborer, h 508 Upper Water
William Mrs, matron city prison, north end Gottingen w s h do
William A, carpenter, bds 27 Jacob
William V, clerk Gas Co, h 20 Smith
Museum, Post Office Building, Hollis
Musgrave B Miss, clerk, bds 202 Lockman
MUSGRAVE & CO., (Geo Musgrave,) com and genl merchants, steamship agents, Phelan's wharf, Lower Water. (Phone 198)

G. M. SMITH & CO., 119 to 123 Barrington Street. | Rich Black Silks.

PANSY BOOKS. | **METHODIST BOOK ROOM,**
——141 Granville Street.——

Musgrave George, of Musgrave & Co, h 104 Inglis. (Phone 551)
Howard, baker, h 225 Agricola
John D, car inspector I C R, h 202 Lockman
Muttart Frank B, printer, bds 30 Buckingham
Mutch John, engineer Duart Castle, h 150 North

MUTUAL LIFE INSURANCE CO., OF NEW YORK, J. A. Johnson, General Agent, Charles J. Seaman, Cashier, 87 Hollis. *See page 3.* (Phone 746)

Myatt. *See also* Myett
Ephraim, laborer, bds 49 Grafton
Lawrence, laborer, h 43 George
Laurence, laborer, bds 69 Lower Water
Oliver, carpenter, h w s Maple
Peter, laborer, h Maple w s
Myer. *See also* Myers
J D, surgeon captain, h 7 North
Myers. *See also* Myer
Albert E, carpenter, h 10 MacCully
Archibald A, machinist, h 6 May
B Miss, tailoress, bds 59 Buckingham
Catherine, wid John, h 77 Almon
Charles, tinsmith Geo Rent's, bds 130 Creighton
George, shoemaker, h 59 and 61 Buckingham
George, jr, shoemaker, h 59 Buckingham
George A, baker, h 130 Creighton
Isabella Miss, tailoress, bds 59 Buckingham
James, baker J J Scriven & Sons, h 130 Creighton
James, shoemaker Taylor's factory, h 107 Agricola
John, weaver C F, bds 77 Almon
John E, of John E Myers & Co, h 43 Creighton

MYERS JOHN E. & CO., gasfitters and plumbers, 90 Gottingen
John, fish vendor, h 68 Albermarle
Joseph, porter Burns & Murray, h Longard Road w s
Margaret, wid William, h 130 Creighton
Mary, wid James, bds Lady Hammond Road north side
Philip, wharf builder, h 496 Gottingen
Robert, letter carrier, h 8 Needham
Robert, jr, printer, bds 8 Needham
Susan Miss, h 105 Cornwallis
William, carpenter, h 22 John
William A, of Mitchell & Myers, h 33 Maynard
Wm J, machinist H M D, bds 22 John
Myett, *See also* Myatt
Bridget, bds 417 Barrington
Charles, builder, 33 Sackville, h 24 Jubilee Road
Frank, carpenter, h 43 Grafton
James, laborer, bds 204 Albermarle
M, bds Pine off Francklyn
Martin, carpenter, h s s Smith

CRAGG BROS. & CO., Cor. Barrington & George Sts.
—— BUILDERS' HARDWARE IN VARIETY. ——

POND'S LAUNDRY, 61 Granville Street. Telephone 999.

BUTTONIERE AND TABLE BOUQUETS.
Nova Scotia Nursery, Lockman Street.

Every Novelty in Stationery at CONNOLLY'S, Corner George and Barrington Streets.

Myett William, laborer, h 93 Jubilee Road
Mylius Capt Charles N, mariner, h 30 Church
MYLIUS LOUIS J., of Hattie & Mylius, h 36½ Brenton
Myra Charles, shoemaker, h 16 Victoria Lane
Charles, teamster A Wilson & Son, h 16 Victoria Lane
Thomas, laborer, h 347 Brunswick
Walter, boiler A S R, h 56 Union
Myrer Helen, wid Richard, h 28 Tower Road
Helen M Miss, dressmaker, 28 Tower Road h do

N

Nagle Charles, shoemaker, h 15 Maitland
Maud Miss, tailoress St Clair Ruggles, bds 14 Gas Lane
Col Richard Mrs, h 115 Spring Garden Road. (Phone 326)
William F, clerk John Courtney, bds 14 Gas Lane
Napier Patrick J, cooper, h 14 Rottenburg
Nash Elver E, teamster, bds 5 Lockman
George W, laborer, h 7r Lockman
James, painter, bds 50 Agricola
John, hair dresser, 18½ Jacob, h do
Michael, painter, h 36 West
Rhoda B, bds 5 Lockman
NATIONAL FIRE ASSURANCE COMPANY OF IRELAND, 105 Hollis, Alfred J Bell, agent
Nauffts Alfred N, book-keeper W H Schwartz & Sons, h 151 Morris
Franklin, employee C F, bds 15 May
George, employee C F, bds 15 May
George A, brass worker McDonald & Co, h 57 West
George T, caretaker parade, bds 57 West
Isaac, carpenter, h 15 John
Stewart, cabinet maker, h 15 May
W J, cabinet maker, bds 15 May
Naugle Edward, prop navy coffee rooms, 382 & 384 Upper Water
Frances, wid Frank, h 14 Gas Lane
Nauss Arthur, clerk, bds 163 Lower Water
William J, restaurant & grocer, 163 Lower Water, h do
Navy Coffee Rooms, Edward Naugle, 382 & 384 Upper Water
NAYLOR CHARLES B., of J B Naylor & Son, h 130 Spring Gar Rd
Henry, baker, h 171 Gratton
Jacob D, shoemaker, h 76 Albermarle
NAYLOR JOHN, Auctioneer, House and Estate Agent, Broker, Appraiser, &c., 104 Granville St., Halifax, N. S., Real Estate in City and Country for sale or to let, Secretary Society Prevention Cruelty. h 93 Victoria Road. (Phone 407)
NAYLOR J. B. & SON (J B Naylor, C B Naylor) **Plumbers and Hot Water Heaters, 80 Barrington.** (Phone 702) *See adv. opp.*
NAYLOR JOHN B., of J B Naylor & Son, h 130 Spring Garden Rd
John W, book-keeper J B Naylor & Son, bds 130 Spring Garden Rd
Lemuel J, machinist, h 123 Creighton

☞ **Special adv. Only for LADIES. See page 321**

TELEPHONE No. 702.

JOHN B. NAYLOR & SON,

80 Barrington St., HALIFAX, N. S.

Plumbers and Manufacturers of Tin Ware,

WORKERS IN ALL KINDS OF SHEET METAL.

SPECIAL ATTENTION TO FITTING UP STOVES AND FURNACES.

Latest Improved Plumbing Appliances always in stock.

BRANCH: DARTMOUTH, Opp. Post Office.

Naylor William, messenger H M D, bds 24 John
Nazer William, coachman, h Thompson's Lane
Neal. *See also* Neill—O'Neill—O'Neil
Arthur S, pas'ger clerk S Cunard & Co, bds 8 Carleton (Phone 884)
Charles, storekeeper Marine & Fisheries wharf, h 443 Brunswick
Charles jr, clerk, bds 443 Brunswick
Everard A, clerk C E W Dodwell's office, bds 8 Carleton
Fanny, wid Michael, h 218 r Gottingen
NEAL WILLIAM H., h 8 Carleton (Phone 884)
William H jr, bds 8 Carleton
Nearing George, laborer, h 4 West
Neary Annie, wid William, h 26 Grafton
Henry, laborer, h Grafton
James, stevedore, bds 20 Grafton
James, porter, h 120 Argyle
Neat Henry, laborer, bds 66 Albermarle
Jane, wid William, bds 66 Albermarle
Neckley Frank, laborer, h 106 Lower Water
Negus Elizabeth, wid Henry, h 111 Brunswick
Harry E, drug clerk, bds 111 Brunswick
William F, clerk, bds 111 Brunswick
Nehiley Michael, laborer, h 5 Grafton
Neill. *See also* Neal—O'Neill—O'Neil
Richard H, of G E Smith & Co, h 17 Dresden Row
James, painter, h 87 Campbell Road
Neilsen. *See also* Nielson
W Augustus, carpenter H M D, bds Upper Water
NEILY J. B., Liverpool Wharf, Upper Water. Ship and Steamship Agent and Broker. Freight, Insurance and Forwarding Agent, Commission Merchant and Produce Dealer. h 1 Lorne Terrace. (Phone 124, residence 844)
Thomas, laborer, h 110 Hollis
NEISH REV. DAVID, Church of England, h 17 Morris
Nelligan Margaret Mrs, nurse Home for Aged, 228 Gottingen
Nelson Bennett, carpenter, bds 129 Cornwallis
Charles, laborer, h Cornwallis Lane
Charles E, dock supt S Cunard & Co, h 254 Upper Water
James, teamster, h 6 James
John, machinist H M D, bds 482 Upper Water
Larena, sailor, bds 54 & 56 Upper Water
Minnie Miss, tailoress St Clair Ruggles, bds Sackville

We don't break the Points off your Collars. - POND'S LAUNDRY, Telephone 999.

G. M. SMITH & CO. | Mantles. | 119 to 123 Barrington St.

Artotypes and other Styles of Pictures, AT METHODIST BOOK ROOM, —141 Granville Street.—

Nelson Sarah, wid Julius, boarding house, 482 Upper Water
Thomas F, stevedore, h 23 Sackville
William, carpenter, h 31 Brunswick Lane
Nesbitt. *See* Nisbet—Nisbett
Netherton Henry, sailmaker, h Pine, Dartmouth
Netting James, blacksmith, h 50 Lockman
Neull Charles, laborer, h 415 Brunswick
Neville Ann, wid Thomas, h 15 Bilby
Charles, weaver C F, bds 15 Bilby
Eliza, wid Thomas, h 433 Barrington
James, drug clerk, bds 13 Spring Garden Road
John, weaver C F, bds 15 Bilby
John A, clerk, bds 13 Spring Garden Road
Michael J, clerk, bds 13 Spring Garden Road
M (R Neville) com merchant, 175 Lower Water
Rosanna, wid Michael, h 13 Spring Garden Road
Sarah, wid David, h 28 Granville
Thomas, clerk, bds 13 Spring Garden Road
William, clerk Hessian & Devine, bds 87 Cornwallis
William, clerk, bds 15 Bilby
New Albert H, ticket agent, bds 67 Almon
Henry, waiter, h 67 Almon
Henry Mrs, confectionery, 251 Agricola, h 67 Almon

NEW YORK LIFE INSURANCE CO.,
W. C. Somers, Cashier, Halifax, N. S., Branch.
Offices: Union Bank Building, 181 Hollis.

Newberry James, clerk, h Tower Road
W H Mrs, mgr Woman's Work Exchange, h 32 Granville
Newcombe George C jr, salesman, bds 327 Brunswick
Johanna Miss, dressmaker, bds 8 Gottingen
Josie Miss, dressmaker, bds 8 Gottingen
Walter E, telegraph operator, bds Coburg Road n s
William, laborer, h 10 r Veith

NEWCOMBE WOODMAN R., Livery Stables, 1 Queen, h 3 Queen. (Phone 648). *See adv. opp.*

Newell Charles, laborer H M D, h 415 Brunswick
Frank, laborer, h 302 Upper Water
John, sparmaker, h r 208 Upper Water
Joseph, blacksmith, h 48 Lower Water

NEWFOUNDLAND COASTAL SS. CO., Joseph Wood, agent, Central wharf, Upper Water

Newfoundland House, Mrs David Fitzpatrick, 320 Upper Water
Newfoundland House, H Gullickson proprietor, 120 Lower Water
Newlands Lucy, wid William, bds 77 Victoria Road
Newman Alfred, grocer, 47 Dresden Row, h 45 do

NEWMAN CHARLES L., Jeweller, 110 Granville, h Dartmouth. *See marg. lines.*

Frederick, express messenger, bds Carlton House, 63 & 65 Argyle
Joshua, laborer, h 185 Agricola
Margaret, wid William, bds 106 Queen

Halifax Steam Dye Works, 566 Upper Water St.
GOODS FOR MOURNING DYED AT SHORTEST NOTICE.

Copper Plate Printing and Die Stamping at CONNOLLY'S BOOK STORE

TELEPHONE 648.

Your Orders for Train or Steamer will receive PROMPT ATTENTION.

CARRIAGES AT ALL HOURS.

W. R. NEWCOMBE,

Successor to ROBT. ROBINSON.

Boarding and Livery Stables,

No. 1 QUEEN STREET, Cor. KENT ST.

NICKERSON BROS.,

Carpenters & General Woodworkers,

31 and 33 CUNARD ST., HALIFAX.

GOLD BLAST REFRIGERATORS FOR ALL PURPOSES.

STORE & OFFICE FITTINGS A SPECIALTY.

Newman Robert, laborer, h 42 r Gottingen

NEWMAN W. H., Manufacturing Jeweller, 110 Granville. *See marg. lines.*

Newport William, foreman electric light, h r 100 Lower Water
Neyland Maria, wid Thomas, h 214 Albermarle
Nice Mrs E, Troplet House, 16 Gottingen. (Phone 897)
Nichols. *See also* Nicolle-Nicoll.
Alfred, milkman, h Pine Cottage, Kempt Road w s
NICHOLS MRS. GEO., prop Acadian Hotel, 88 Granville. (Phone 411)
J W, carpenter, h Agricola
Lambert, clerk, bds 240 Gottingen
Stephen, shoemaker, 440 Upper Water, h 240 Gottingen
W H, clerk Wm Roche, bds 240 Gottingen
Nicholson Alfred, farmer, h Kempt Road e s
James, farmer, h Kempt Road e s
Nickerson Albert L, clerk, bds 27 Agricola

NICKERSON BROS., (J. R. Nickerson, L. E. Nickerson), **Carpenters and Builders, 31 and 33 Cunard.** *See adv. above.*

Caleb, sergt police, h 26 King's Lane
Charles, harness maker, bds 95 Hollis
Charles L, teamster, h 188 Gottingen
Charles W, deputy chief police, h 15 Woodill
E, Mrs, janitress N S Building Society, 95 Hollis
Edward W, pipe fitter Longard Bros, bds 13 Woodill
Elizabeth, wid David, bds 33 Cunard
Elkanah, storekeeper John MacInnes & Son, h 1 Waterloo

W. H. NEWMAN, | 110 Granville Street,
FINE DIAMOND RINGS AND GOLD CHAINS.

We don't break the Points off your Collars.

POND'S LAUNDRY, Telephone 999.

— FLORAL DESIGNS FOR ALL OCCASIONS, —
At Nova Scotia Nursery, Lockman Street.

All the Standard Authors, at CONNOLLY'S BOOK STORE, Cor. George and Barrington Sts.

Nickerson Ethelbert S, wood turner, bds 37 West
Francis, laborer, h 67 Grafton
Henry L, printer James Bowes & Sons, bds 13 Woodill
James, gardener, bds 165 Morris
James D, carpenter, h 22 May
NICKERSON JAMES R., of Nickerson Bros, h 33 Cunard
John, carpenter, bds 171 Creighton
John B, painter, h 4 Grafton
John J, policeman, h 27 Agricola
John W, clerk, h 162 Spring Garden Road
Joseph, laborer, h 100 Grafton
Joseph, teamster, bds 165 Morris
NICKERSON LEWIS E., of Nickerson Bros, h 31 Cunard
Lewis J, policeman, h 26 Agricola
Mary R Miss, clerk Ungar's laundry, bds 37 West
Matthew J, tailor's pressman, h 211 Grafton
Obed S, tailor, bds 27 Agricola
Richard, carpenter, h 5 Dufferin Terrace
Silas, tinsmith, h 26 Agricola
Silas A, tinsmith, bds 26 Agricola
Stephen J, policeman, h 37 West
William, printer, bds 26 King's Lane
William, laborer, h 100 Grafton
William, carpenter, bds 171 Creighton
Nicklen J R, superintending clerk R E, h Lumber yard, s e Hollis
Nicks Burpee, teamster Smith & Proctor, bds 11 Sullivan
Charles, city driver, h 11 Sullivan
Nicoll. *See also* Nicolle-Nichols.
Thomas L, carpenter, h 59 Bilby
William G, carpenter, h 59 Bilby
Nicolle. *See also* Nichols-Nicoll.
Philip, clerk, h 200½ Gottingen
Philip Mrs, grocer, 202 Gottingen, h 200½ do
Nieforth Jas, blacksmith Wood's whf, Lr Wtr, bds Aberdeen hotel, 42 Argyle
Nieland John, carpenter Mackay-Bennett, h 36 Gerrish
Nielson. *See also* Neilson
Peter, cooper, h 18 North Starr
Nifeford Georgina Miss, house keeper Infants' Home, 52 Tower Rd, bds do
Nigh John, book agent, bds Royal Hotel, 117 to 121 Argyle
Nisbet. *See also* Nisbett-Nesbitt.
James, shoemaker, h 41 Blowers
Robert D, carpenter, h 1 North Maitland
William, builder, h 3 Lorne Terrace
William J, 2nd assistant city clerk, bds 65 Gerrish
Nisbett. *See also* Nisbet-Nesbitt.
N Hill, insurance agent, bds 1 Hollis
William C, grocer, Morris cor Hollis, h 19 Morris
Nissen George H, mining engineer, h 148 South
Julius M, student, bds 148 South
Nixon Henry T, laborer, h 408 Upper Water
Joseph, clerk, bds 102 Grafton

☞ For Gentlemen only. See adv. page 321. ☜

PANSY BOOKS, | **METHODIST BOOK ROOM,**
—— 141 Granville Street. ——

Nixon William, laborer, h 102 Grafton
Noad Frederick W, cable clerk, h 32 Russell
Noble Alfred W, telegraph operator, h 68 Gerrish
James, plumber and locksmith, 26 Jacob, h 22 Cornwallis
Mary, h 116 Argyle
Mary, wid Samuel, h n s Herring Cove Road
Mary, wid Samuel, h 4 Carleton
W J B, messenger Bank of Montreal, h 132 Spring Garden Road
Zillah Miss, school teacher, bds 4 Quinpool Road
Nobrega Joseph, laborer, h 412r Upper Water
Nodwell William M, grocer, 112 Cornwallis, h 47 Bauer
Noel Jules, cook, h 49 Dresden Row
Nolan. *See also* Nowlan
Albert, contractor, bds Quinpool Road s s
James, contractor 224 Hollis, h Quinpool Road
James, book-keeper, bds Quinpool Road s s
John, govt contractor, 224 Hollis, h Quinpool Road. (Phone 369)
John jr, clerk, bds Quinpool Road s s
Joseph, laborer, h 48r Lower Water
Michael, laborer, h 83 Albermarle
Owen, laborer, h 83 Albermarle
Patrick, farmer, h w s Windsor
Thomas, contractor, bds Quinpool Road s s
Thomas, baker, bds 83 Albermarle
Noller Charles A, plumber, bds 38½ Agricola
Henry W, clerk, h 38½ Agricola
William T, painter, bds 38½ Agricola
Noonan F S, laborer, h 11½ South Brunswick Court
Jessie J, teamster, h 69 Russell
Mark A, cooper, h 220 Gottingen
Norcott Abraham, cooper, Power's wharf, Upper Water, h 63½ Lockman
James, stevedore, h 63½ Lockman
John, hairdresser, bds 63½ Lockman
William, stevedore, h 456 Upper Water
Nordbeck Antoinette Miss, h "Studley," Coburg Road s s
Nordon Charles, laborer, h 106 Lower Water
Norman James, seaman, h 96 Cornwallis
Lavinia, wid William, bds 96 Cornwallis
NORMAN ROBERT, supt Industrial School, n s Quinpool Road
Norris Emily, wid James, bds 47 Brunswick
Fannie Miss, bds 213 Barrington
Francis B, roofer, bds 17 William
George W, seaman, h 74 Creighton
James Mrs, h 168 Maynard
John, teamster, h 15 Lockman
Laura, employee, Ungar'r laundry, bds 19 Starr
Matthew, laborer, h 194 Campbell Road
Richard, laborer, h 154 Lower Water

G. M. SMITH & CO., 119 to 123 Barrington Street.
—— SILK AND CAMBRIC UNDERWEAR. ——

Shirts and Collars laundried by hand. **POND'S LAUNDRY, 61 Granville Street.**

THOMAS NOTTING, LL. B.,

Barrister, Solicitor, Notary, Etc.

43 SACKVILLE STREET, - - HALIFAX, N. S.

NORTH AMERICAN LIFE ASSURANCE CO. OF TORONTO, Geo. E. Lavers, Provincial Manager, Office over Union Bank, 181 Hollis. *See adv. page 327.* (Phone 799)

North British & Mercantile Insurance Co of London and Edinburgh, Jack & Bell agents, 165 Hollis. (Phone 373)

North Col Dudley, chief staff officer, h 181 South Park. (Phone 802)
John, policeman, h 95 Agricola

NORTH QUEENSLAND MARINE INSURANCE CO., Russell Twining, agent, 26 Bedford Row. (Phone 804)

NORTHERN ASSUR. CO. OF LONDON G. B., J F Kenny, agent, 6 Prince. (Phone 218)

Northern Star Hall, 78 Agricola

Northover Clarence, policeman, h 95 Lockman

Northup Alexander, carpenter, h 169 Morris
Charles H, commercial traveller, h 260 South

NORTHUP & COSSEY, (W C Northup, S R Cossey,) **Woollens and Tailors' Trimmings, Wholesale, 119 Granville.** *See adv. opp.* (Phone 1002)
E B, laundry man, h 199 Grafton
F B, laundry man, h 199 Grafton
F E, blacksmith, h 203 Grafton

NORTHUP WALTER C., of Northup & Cossey, h 211 Pleasant. (Phone 1001)

Norton Charles A, of C A Norton & Co, h 203 Brunswick
C A & Co, liquors, 205 Brunswick
Charles, laborer, h 206 Lower Water
Sarah L, dress maker, h 106 Argyle

NORWICH & LONDON ACCIDENT INSURANCE ASSOCIATION OF NORWICH, ENGLAND, Alfred Shortt, agent, 145 Hollis. (Phone 150)

Norwich Union Fire Insurance Society of Norwich, England, C J P Clarkson, 91 Hollis. (Phone 314)

Noseworthy Phillip, carpenter, h 6 Proctor's Lane

NOTMAN'S PHOTO STUDIO, O M Hill prop, 39 George. (Phone 272)

Nott James, carpenter, h 122 North
William S, prop Sussex House, 420 Upper Water, h 418 do

NOTTING THOMAS, Barrister, 43 Sackville, h Lakeside, Dartmouth. *See adv. above.*

NOVA SCOTIA (BANK OF), Thos Fyshe, cashier, 188 Hollis. (Phone 8)

NOVA SCOTIA CIGAR CO., LIMITED, Albermarle cor Buckingham. (Phone 837)

NOVA SCOTIA CORK COMPANY, F. C. Stevens, prop., 13 Starr. *See adv. front.*

School and Family Stationery, at CONNOLLY'S BOOK STORE, Cor. George & Barrington Sts.

Halifax Steam Dye Works, | 566 UPPER WATER ST. Repairing done on the Premises

W. C. NORTHUP. S. R. COSSEY.

NORTHUP & COSSEY,

—IMPORTERS OF—

Woollens & Tailors' Trimmings,

(WHOLESALE ONLY.)

119 GRANVILLE STREET, HALIFAX, N. S.

NOVA SCOTIA DAIRY, Alex. Bond, prop., 35 Kaye. (Phone 628.) *See adv. page 132.*
Nova Scotia Fertilizer Co, (Jack & Bell), 165 Hollis. (Phone 373)
NOVA SCOTIA FIRE INSURANCE ASSOCIATION, M B Almon, sec'y, room 10 Queen Build'g, 177 Hollis. (Phone 698)
NOVA SCOTIA FURNISHING CO., Limited, Successors to A. Stephen & Son, Furniture Manufacturers, 72 to 76 Barrington. *See adv page 4.* (Phone 30)
NOVA SCOTIA MARINE INSURANCE CO., (Limited,) John Strachan, Secretary, 54 Bedford Row. (Phone 135)
NOVA SCOTIA NURSERY, James H. Harris, Manager, 254 to 256 Lockman, north end. *See marg lines.* (Phone 348)
NOVA SCOTIA PERMANENT BENEFIT BUILDING SOCIETY AND SAVINGS FUND, Chas H Longard, secretary and treasurer, 95 Hollis. (Phone 180a)
Nova Scotia Power Co, south end Lower Water
NOVA SCOTIA PRINTING CO., (Henry W Barnes, Robt L Schwartz,) **40 Sackville cor. Granville.** *See adv. per index.* (Phone 43)
NOVA SCOTIA ROYAL YACHT CLUB, 11 to 19 Pleasant. (Phone 733)
NOVA SCOTIA TELEPHONE CO., C E Harris, manager, general office 26 Salter. (Phone 300)
Novelty Spice Mills, A P Torrens, 191 Barrington
Now Conrad, laborer, h 20½ North Starr
John, carpenter, h 22 North Starr
Nowe Henry, laborer, h 55 Brunswick
Nowlan. *See also* Nolan—Knowlan
John, laborer, h 23 Maynard

POND'S LAUNDRY, 61 Granville Street Telephone 999.

DIRECTORY BORROWERS.

MANY are the complaints of those who regularly patronize the Directory, that they are bored so much by borrowers. Not the stranger or private citizen who steps into the office, looks at the Directory, and goes out, but the business men who continually need it for reference, yet are too close-fisted to buy one for themselves. These are the people who carry off your Directory, just for a few minutes, which generally means a FEW DAYS, unless you send for it before; then you have scarcely housed it before some one else comes with the request: "Please lend me your Directory for a few minutes.' Perhaps you won't see it again for a WEEK or MORE. Yet this same borrower will tell our solicitor that he has no use for a Directory, he knows everybody and everybody knows him.

G. M. SMITH & CO. | **VELVETS and PLUSHES.**
—— 119 TO 123 BARRINGTON STREET. ——

— FLORAL DESIGNS FOR ALL OCCASIONS, —
Nova Scotia Nursery, Lockman Street.

Nunn Arthur K M clerk Queen Hotel, bds 3 Dundonald
Henry McD, clerk F D Corbett & Co, bds 3 Dundonald
Lydia, wid William, h 3 Dundonald
Nutting Charles M, bds Russell House, 92 Hollis
Nye Ann, wid Henry, h 27 Gottingen
NYE WILLIAM H., Jeweller, 27½ Gottingen, h 126 Lockman.
See adv. opp.
Nyhland Maria, wid Thomas, h 214 Albermarle

O

Oakes Annie Miss, h 10 Russell
George S, clerk, bds 49 Argyle
John, groceries, 12 Union, h 14 do
Mary E Miss, h 10 Russell
Maud Miss, bds 49 Argyle
Minnie Miss, stenographer and typewriter, bds 49 Argyle
Norman, law student, bds 49 Argyle
S Delancy, contractor, h 49 Argyle
Oakland Lawrence, laborer, bds 188 Grafton
Richard, laborer, h 188 Grafton
Oakley Elizabeth Mrs, h cor Buckingham and Albermarle
Mary, wid Patrick, h 253 Campbell Road
Patrick, laborer, bds 127 Lower Water
Patrick, stevedore, bds 253 Campbell Road
Richard, laborer, h 188 Grafton
Thomas, laborer, h 153 Brunswick
William, laborer, h 214 Albermarle
William, laborer, bds 188 Grafton
O'Brien. *See also* O'Bryan.
Miss A, operator N S Telephone Co, bds 34 Birmingham
Albert P, clerk, bds 192 Lockman
Annie, wid Robert, tem drinks, 50 Albermarle, h do
Anne, wid John, grocer, 63 Duke cor Grafton, h do
Arthur, clerk, bds 26 Lockman
Arthur J, printer, bds 192 Lockman
Barrette, tinsmith and plumber, h 41 Agricola
O'BRIEN MOST REV. C., D. D., archbp, R C, h 103 Dresden Row
Charles, painter, bds 164 Upper Water
Clarence W, student, bds 14 Robie
Cornelius, printer, bds 26 to 28 Starr
Cornelius, truckman, h North cor Gottingen
Daniel, caulker, h 44 Granville
Daniel K, boat builder, bds 41 Agricola
David B, clerk Public Works, h 26 Lucknow Terrace
Dennis B, plumber, bds 41 Agricola
Edward M, machinist, h 339 Barrington
Frank, clerk, bds 52 Sackville
Frederick, machinist W & A Moir, h 192 Lockman
Henry F, printer Herald office, h 8 Cunard
James, sr, h 116 Lower Water

Pocket Books, Purses, and Card Cases, at CONNOLLY'S, Corner George and Barrington Sts.

KNOWLES' BOOKSTORE, Cor. Granville Street, George. See page 321.

WM. H. NYE,

[Successor to Henry Nye.]

27½ GOTTINGEN STREET.

Watchmaker, Jeweller, and Engraver,

BAND INSTRUMENTS REPAIRED.

OBrien James, chief clerk custom house, h 97 Cunard
James, laborer, h 142 Grafton
James, laborer, h 180 South
James, laborer, h 52 Grafton
James A, confectioner, 133 Gottingen, h 339 Barrington
James H, grocer, 114 Lower Water, h do
James J, book-keeper, h 180 South
James T, employee sugar refinery, h 22 May
Johanna, wid M J, bds 124 Lockman
Johanna, wid Roger, h 84 Sackville
John, grocer, 28 Lockman, h 26 do
John, printer, h 192 Lockman
John, painter, h 5 Letson's Court
John, laborer, h Tobin's wharf, Upper Water
John A, machinist, bds 192 Lockman
John C, printer, bds 28 Starr
John F, confectioner, Kandy Kitchen, bds 339 Barrington
John J, employee Halifax Con & Baking Co, h 28 Lockman
John P, clerk, bds Grafton
& Landis, Dom Crayon Co, 88 Barrington
M Miss, saleswoman, bds 160 Spring Garden Road
Martin, laborer, h 164 Upper Water
Mary Miss, music teacher, bds 41 Agricola
Mary Miss, h 558 Upper Water
Mary, wid Lewis, h Cedar s s
Michael, confectioner, h 18 Maynard
Michael, ship carpenter, h 41 Agricola
Michael J, carriage builder, 5 Doyle, bds 47 George
Michael J, carpenter, bds 84 Sackville
Minnie, tailoress, h 45 Maynard
Milton A, student, bds 14 Robie
Obed, laborer, h 203 Albermarle
Patrick, carpenter, h 34 Birmingham
Patrick R, tailor, bds 84 Sackville
Roger, livery stable, 31 to 33 Albermarle, h 33 do
Susan, wid James, nurse, h 208 Albermarle
Thomas, engineer I C R, h 26 Duffus
Thomas, hack and livery stables, 560 Upper Water, h 558 do
Thomas, laborer, bds 180 South
Thomas, laborer, h 48 Brunswick
T J, of Dominion Crayon Co, bds 1 Granville

A. O'CONNOR, 47 and 49 BARRINGTON STREET,

— THE OLDEST RETAIL MILLINERY HOUSE IN HALIFAX.—

POND'S LAUNDRY.—Collars last longer when laundried by us.—Telephone 999.

LADIES' FINE STATIONERY,
AT METHODIST BOOK ROOM - 141 GRANVILLE ST.

Stationery by Wholesale at CONNOLLY'S, Corner George and Barrington Streets.

O'Brien T J, painter's supplies, 76½ Gottingen, bds 180 South
Vincent, carriage trimmer, bds 70 Coburg Road
Walter, painter, h 42 Maynard
William, carpenter, h 65 Cornwallis
William, seaman, h 198 Gottingen
William, truckman, h 351 Campbell Road
William, clerk, bds 28 Lockman
William, laborer, h 322 Upper Water
William, painter, h 22 Grafton
O'Bryan. *See also* O'Brien.
Ellen M, wid Edward, h 36 Lockman
Ellen M, wid James G, h 6 Mitchell
Grizelda, wid John, bds 103 Creighton
James, clerk, h 103 Creighton
Joseph S, clerk P O department, h 6 Mitchell
Ocean Marine Ins Co, Grant, Oxley & Co, 68 Bedford Row
O'Connell Alice, wid Michael, h 24 Bedford Row
Bartholomew, mason, h 13 Argyle
Daniel, laborer, h 20 Agricola
James, clerk, bds 20 Agricola
John, horseshoer and farrier, 42 Grafton, h 61 Birmingham
John, laborer, h Steven's Lane n s
John, bds Grand Central House, 62 Argyle
John, watchman, bds 56 Grafton
J F, book binder, bds 24 Bedford Row
Lawrence, clerk, bds 61 Birmingham
Maggie, employee A & W Mackinlay, bds 20 Agricola
Margaret Miss, book binder, bds 20 Agricola
Mary Miss, seamstress, bds 77 Albermarle
Mary Miss, bds 24 Granville
Michael, butcher 251½ Barrington, h 257 Gottingen
Patrick, laborer, h 22 Lower Water
Patrick, stone mason, h 77 to 79 Albermarle
Patrick J, clerk, bds 77 & 79 Albermarle
Sarah Miss, dressmaker, bds 77 & 79 Albermarle
William, keeper poor house, h 9 LeMarchant e s
Wm, blacksmith, bds 61 Birmingham

O'CONNOR AUGUSTA MRS. Millinery, 47 & 49 Barrington, h 49 do. *See marg lines.* (Phone 862)

Francis, asst appraiser customs, h 4 Smith
James, fuel man I C R, h 6 Sullivan
O'CONNOR JAMES D., book-keeper, h 49 Barrington
James H, truckman, bds 10 Gerrish
James J, clerk, h 4 Smith
Jeremiah, pensioner, h 182 Grafton
John, overlooker C F, h 30 Young or Islesville
John C, clerk C P R office, bds 182 Grafton
John, tailor, h 101 Queen
Louis T, clerk, bds 27 Maynard
Margaret, wid William, h 101 Queen

A. O'CONNOR, 47 and 49 BARRINGTON STREET,
— SPECIALTIES OF INFANTS' AND CHILDREN'S GOODS. —

— NOVA SCOTIA NURSERY, LOCKMAN STREET, —
☞ TELEPHONE 348. ☜

O'Connor Martin, mason, h 27 Maynard
Mary, wid James, h 47 Cornwallis
Michael, laborer, h 40 Lower Water
Patrick, laborer, h 12 Argyle
Philip F, h 64 Spring Garden Road
Richard, laborer, h 60 Dresden Row
Thomas, storekeeper Miner T Foster, bds 10 Gerrish
Timothy J, clerk, bds 47 Cornwallis
William, printer, h 10 Gerrish
William, jr, bds 10 Gerrish
William, book-keeper, h 27 Maynard
William F, law student, bds 27 Maynard
William F, tailor, bds Queen
Octagon House, James Livingstone, Dutch Village Road w s
ODDFELLOWS' TEMPLE, (American Order), 12 to 16 Buckingham
O'Dell. *See also* Knowdell
Elizabeth A, wid W Hunter, h 34 Tobin. (Phone 636)
Henrietta, wid Richard, h 141 Lockman
William, fisherman, h 220 Brunswick
Odevaine F J, lieut R A, h R A Park
O'Donnell Alfred, machinist, bds 245 Agricola
Alice, wid Edmund, h 14 Creighton
Dominick, ship wright, h 245 Agricola
Edward, bds 28 Lower Water
O'DONNELL EDWARD W., mason, 102 Hollis, h do
Francis, clerk, bds 245 Agricola
Frank, candy maker, bds 14 Creighton
Frank, employee A S R, bds 76 Agricola
James, landscape gardener, h 183 Grafton
James, laborer, h 21 Smith
James J, letter carrier, h 39 Lockman
James J, plumber, h 107 Agricola
John, tailor, h 121 Cunard
John, ship carpenter, h 424 Gottingen
John D, clerk, bds 121 Cunard
John M, tide waiter customs, h 27 Cogswell
M F Miss, dressmaker, h 245 Agricola
Nellie Miss, dressmaker, h 36 Gottingen
Patrick, steward S S Delta, h Cogswell
Sidney W, machinist, h 132 Creighton
Thomas, laborer, h 48r Lower Water
Thomas, laborer, h 170 Lower Water
W D, photographer, 117 Barrington, h 70 Morris
William D, jr, photographer, bds 70 Morris
O'Donoghue John, machinist McDonald & Co, h Passage Road, Dartmouth
Maggie T T Miss, teacher, bds 116 Creighton
Matthew, tailor, h 116 Creighton
Matthew, weaver C F, bds 148 Bilby
Patrick, laborer, h 148 Bilby

A. O'CONNOR, 47 and 49 BARRINGTON STREET,
COMPLETE STOCK OF MILLINERY AND WHITEWEAR.

We don't break the Points off your Collars.

POND'S LAUNDRY, 61 Granville Street.

ELSIE BOOKS | METHODIST BOOK ROOM,
—— 141 Granville Street. ——

Ledgers, Journals and Day Books at CONNOLLY'S, Corner George and Barrington Sts.

O'Donoghue Patrick J, clerk, h 116 Creighton
Thomas, weaver C F, h 148 Bilby
O'Dwyer Jeremiah, clerk, bds 3 Lockman Terrace
T F, M D, prin med officer army, bds Halifax Hotel
Oellers Caroline, tchr Halifax Ladies' College, 164 to 174 Pleasant, h do
O'Flaherty *See also* Flaherty
A Miss, operator N S Telephone Co, bds 18 Dresden Row
O'FLAHERTY ALLEN McD., advertising agent Chronicle, h 70 Grafton cor Prince
Edward, laborer, h n s West Harvey
John, painter, h 18 Dresden Row
Mary, wid Morgan, h West Harvey n s
Michael J, blacksmith, h West Harvey n s
Morgan, laborer, bds 31 Almon
Robert, carpenter, h 67 Dresden Row
Ogilvie Charles, stableman street railway, h 261 Gottingen
James H, asst engineer electric Co, h 261 Gottingen
John, plumber, bds 15 Harris
Richard, blacksmith, h 15 Harris
Richard N, printer, bds 15 Harris
William, page, bds 15 Harris
O'Grady Edmund, brakeman I C R, h 18 Duffus
Susan Miss, clerk, bds Dartmouth
O'Hara Thomas, fireman, h 116r Hollis
O'Harris Ernest, laborer, h 112 Albemarle
O'Hearn Catherine, widow John, h 12 Cornwallis
Ellen, widow James, bds 11 Gray's Lane
James, salesman, h 6 Poplar Grove
James M, city trav Singer Mfg Company, h 6 Poplar Grove
John, dry goods, 126 North, h do
John P, quarter master Mackay-Bennett, bds 12 Cornwallis
Joseph W, roofer McDonald & Co, bds 11 Gray's Lane
Mary, wid John, dressmaker, h Maynard
Mary, wid Michael, h 137 North
Michael, baker, h 175 Brunswick
Nora, wid Patrick, h south side Smith
Peter, school teacher, h 137 North
Terrence, laborer, bds south side Smith
Thomas, stevedore, h 331r Campbell Road
Oland E H, manufacturers agent, 43 Bedford Row, h Middle Sackville
George W C, vice pres M B & M Co, h Windmill road, Dartmouth
John C, president M B & M Co, h Windmill road, Dartmouth
John C jr, clerk, bds Windmill road, Dartmouth
S, Sons & Co, (Maritime Brewing and Malting Co, successors to), office 41 Bedford Row. (Phone 98)
O'Laughlin *See also* O'Loughlin
Mary Mrs, h 132 Lower Water
OLD LADIES HOME, 228 Gottingen. (Phone 356)
Old South Tea Store, H V Wier, Granville cor Sackville, (Phone 420)
Oldfield Ada Miss, bds 16 Albermarle

KNOWLES' BINDERY IS NOT AN AGENCY.
——WE DO OUR OWN WORK.——

NOVA SCOTIA NURSERY, - LOCKMAN STREET.
Plants and Cut Flowers for all Purposes.

Oldfield Catherine, wid John, h 16 Albermarle
Michael, clerk, h 16 Albermarle
Thomas, cooper, bds 75 Grafton
Oldham Henry M, clothier, 120 & 122 Upper Water, h 6 Ontario
O'Leary. *See also* Leary
Daniel, painter, h 6 Atlantic
John, laborer, h 228 Lower Water
Joseph, truckman, bds n s Jubilee Road
Patrick, laborer, h 6 Albert
Robert, laborer, h n s Jubilee Road
Olive Allan W, drug clerk, bds 82 Robie
John L, builder, h 82 Robie
Oliver Dudley W G, clerk Bank of Montreal, bds 127 South Park
Ellen, wid William, h 45 Grafton
Jeremiah, laborer, h 4 James
Mary, wid Samuel, h 61 Bilby
Priscilla, wid Richard H, h 86 Bloomfield
Robert, seaman MacKay-Bennett, h 147 Upper Water
OLIVER W. SILVER, M. D., F. R. C. S., 127 South Park h do. (Phone 403)
Ollfred William John, h 126 Grafton
O'Loughlin. *See also* O'Laughlin.
Francis, weaver C F, bds 51 Bilby
Margaret, wid Michael, h 51 Bilby
Minnie Miss, employee C F, h 51 Bilby
Thomas, laborer, bds 51 Bilby
O'Malley, John, driver, h 19 Brunswick
John, laborer, h 21 Russell
John, letter carrier, h 40 West
Mary Miss, bds 146 Grafton
Michael, pipe fitter McDonald & Co, bds 40 West
Thomas, teamster, h 146 Grafton
Thomas, wholesale and retail groceries and liquors, 437 and 439 Barrington, and 16½ Cornwallis, h 16 do
Thomas, laborer, h 17 and 19 Brunswick
Thomas Mrs, variety, 19 Brunswick, h 17 do
Timothy, h 146 Grafton
O'Meara Catherine, wid Michael, h 35 Gottingen
Ommanney R, lieut King's regiment, Wellington Barracks
O'Mullin John C, of P & J O'Mullin, h 147 Lockman
Patrick, commission merchant, 11 Duke, h 99 Pleasant. (Phone 455)
O'MULLIN, P. & J. (P O'Mullin, J C O'Mullin), brewers, 16 and 18 Artz Lane. (Phone 303)
Robert, of P & J O'Mullin, h 145 Lockman
Sarah, wid John, bds 147 Lockman
O'Neil. *See also* O'Neill—Neal—Neill
Duncan, shoemaker, bds 18 South Hollis
James W, bds Birmingham
Joanna, wid Joseph, bds 52 Bedford Row

JOHN K HUBELEY, HALIFAX DYE WORKS,
566 UPPER WATER ST. Gentlemen's Garments Steamed.

All kinds of Laundry work handled with care.—POND'S LAUNDRY, 61 Granville Street.

—EXERCISE BOOKS, at Methodist Book Room,—
141 Granville Street.

Esterbrook's, Gillott's and Mitchell's Pens at CONNOLLY'S, Cor George and Barrington Sts.

O'Neil John, teamster, bds 122 Hollis
John, seaman SS Newfield, h 7 Poplar Grove
Martin, clerk, h 5 Morris
Mary, wid Patrick, h 48 Barrington
R Miss, tailoress, bds 15 Gerrish
O'Neill. *See also* O'Neil—Neal—Neill
Daniel, plumber, bds 85 Gerrish
James D, cabinet maker, bds 3 Maitland
O'NEILL JOHN P., groceries & liquors, 45 to 49 Duke, h 75 Argyle
Matthew J, blacksmith, bds 85 Gerrish
O'NEILL RICHARD, grocer & liquors, 153 Lower Water, h 85 Birmingham. (Phone 823)
Thomas, fisherman, h 127 Upper Water
William, cattle porter, h 85 Gerrish
Ontario Mutual Life Ass Co, B W Chipman, 18 Sackville (Phone 357)
Opton Joseph, private Liverpool regt, h 81 Gerrish
Orange hall, 6 Needham
Ordnance department, Upper Water
O'Regan Frank, blacksmith, bds 19 r Lockman
Patrick, caulker, bds 19 r Lockman
Timothy M, caulker, h 19 r Lockman
Orman. *See also* Ormond
Frederick, engineer MacKay-Bennett, h 154 Brunswick
George A, clerk, h 74 North
John, laborer, bds s s Smith
John, laborer, h 88 Creighton
Joseph, seaman, h 217 Grafton
Margaret, wid William, h 26 Grafton
Michael, printer, bds 81 Pleasant
Michael J, porter Wm Stairs Son & Morrow, h 26 Grafton
Ormiston Georgiana, wid George D, h 16 Cunard
Ormond. *See also* Orman
Mary Miss, tailoress, bds 65 Albermarle
Thomas, teamster, h 65 Albermarle
Thomas, seaman, h 219 Grafton
Thomas G, laborer, bds 65 Albermarle
William F, printer, bds 65 Albermarle
O'Rourke. *See also* Rourke
Agnes Miss, h 109 Gerrish
Alexander, teamster, h 103 Maynard
Elizabeth, wid George, h 30 James
Thomas, stevedore, h 5 Duffus
ORPHANAGE ROMAN CATHOLIC, 395 Brunswick (Phone 522)
ORPHANS HOME PROTESTANT, Miss A Butler, matron, 54 Campbell Road (Phone 894)
ORPHEUS MUSIC HALL, 18 Granville
Orr Samuel, employee A S R, h n s Kenny
Samuel jr, checker I C R, bds n s Kenny
Orton Thomas G, 2nd hand dealer, bds 203 Grafton

A. O'CONNOR, 47 and 49 BARRINGTON STREET,
Millinery and Whitewear, Infant's and Children's Goods.

C. W. OUTHIT,

Commission Merchant,

WHOLESALE DEALER IN

PRODUCE, FRUITS AND PROVISIONS.

112 & 114 Barrington Street, - - HALIFAX, N. S.

Osborne Bessie A, tailoress, h 14 Albermarle
Emily, wid John, h e s Francklyn
House, Mrs Annie Blakely, 186 and 188 Upper Water
William, laborer, h 14 Albermarle
O'Shaugnessy. *See also* Shaugnessy
Thomas, laborer, h 55 Brunswick
Osman John, messenger Province building, h 75 Lockman
Minetta, wid John H, h 77 Lockman
O'Sullivan Dennis, postal car clerk, h 162 Lockman
Dennis J, clerk, h 5 Grafton
O'SULLIVAN JOHN, chief of police, h 73 Lockman
John W, clerk, bds 140 Lockman
Martin, victualler Parker's market, h 140 Lockman (Phone 865)
Martin jr, clerk, bds 140 Lockman
Maurice, steward, h 30 North
Michael, laborer, h Dresden Row
Timothy, policeman, h 96 Maitland
O'Toole James, laborer I C R, bds 78 Bloomfield
John, teamster, bds 78 Bloomfield
John, checker I C R, bds 10 Hurd's Lane
John G, plumber McDonald & Co, h 14 Woodill
Maggie Miss, typewriter Lud Wurzburg, bds Dartmouth
Mary, wid Thomas, h 78 Bloomfield
Matthew, restaurant and car cleaner I C R, 216 Lockman, h do
Patrick W, engineer No 2 steamer, h 105 Maynard
Peter, seaman, h Lockman
Terrence, carpenter, h 10 Hurd's Lane
Thomas T, butcher, h 63 Bloomfield
William, h 104 Gerrish
William, fisherman, h 96 Gerrish
William, laborer, bds 46 Lower Water
Ott J E, h 46 Kempt Road
OUTHIT CHARLES W., Fruit & Commission Merchant, 112 & 114 Barrington, h 191 Lockman (Phone 268). *See adv. above.*
J Frank, barrister, 39 Sackville, bds 227 Brunswick
John F, of Hamilton & Outhit, h 214 Brunswick
William E, teacher Albro street school, bds 227 Brunswick
Outhouse Charles, carpenter, h 24 Bauer
Outram Frederick P, barrister, 143 Hollis, h 11 North
James, clerk, bds 11 North

Umbrellas and Parasols, at C. M. SMITH & CO.,
119 TO 123 BARRINGTON STREET.

POND'S LAUNDRY.—The Neckbands are not torn off your Shirts. — Telephone 999.

PLANTS AND FLOWERS BY MAIL.
NOVA SCOTIA NURSERY, LOCKMAN STREET.

CONNOLLY'S CENTRAL BOOK STORE Cor. George and Barrington Streets

Overy John, express agent, 41 Bedford Row, (Phone 530) h 15 Russell (residence, Phone 582)
John F P, book-keeper, bds 15 Russell
Owen Laura Miss, bds 53 Brenton
Owens Peter, laborer, h 25 Lower Water
Oxenham Thomas E, watchman I C R, bds 1 Rector
Oxley Ellen, wid James B, h 5 Fawson
OXLEY FREDK. H., of Bauld Gibson & Co, h 5 Bland (Phone 630)
Harold, of Grant Oxley & Co, h 5 Fawson
John, machinist, h Pepperill s s
Oxner Annie, wid John, h 35 Creighton
Lorne, employee Knowles' bookbindery, bds 35 Creighton
Louis, tailor, h 38 Maynard
Oscar, shoemaker, bds 35 Creighton
William, baker, bds 35 Creighton

P

Pace Alexander W, laborer Gas Co, h 6 Gas Lane
Alice, wid Simon, h 35 Maitland
Benjamin F, truckman, h 74 Cornwallis
Bessie, employee Cotton Factory, bds 24 King's Lane
Bessie Miss, operator Taylor's factory, bds 35 Maitland
David, cooper, h 91 Campbell Road
Elijah S, grocer, 413 Brunswick, h 411 do
Frank, weaver C F, bds 24 King's Lane
George A, laborer, h 79 Kempt Road
Henry, cooper, h 122½ Gottingen
Isaac, cooper, bds 122 Gottingen
James N, cooper A S R, h 20 Russell
John A, teamster, h 73 Cornwallis
Nellie, clerk, bds 16 Cunard
Peter B, truckman, bds 74 Cornwallis
Robert T, policeman, h 24 King's Lane
Simeon, cooper sugar refinery, h 93 Campbell Road
Stanley, carriagesmith helper, bds 5 King's Lane
Thomas, cooper, bds 122½ Gottingen
Pacey Emma, waitress, bds 76 Upper Water
Packer Edward, carpenter, h 25 Pleasant
John, carpenter, h 27 Pleasant
Packham. *See also* Peckham.
Arthur A, clerk, h 83 Cornwallis
Charles, clerk, bds 19 Bauer
Henry, laborer, h w s Oxford
James, messenger G T R Co, bds 19 Bauer
Margaret, wid Henry, bds 19 Bauer
Thomas, storeman H M D, h 221 Creighton
William, printer, bds 19 Bauer
William, laborer, h 53 Lower Water
Page Charles, packer, bds 211 Grafton

LL. B. LEAVE LAW BOOKS TO BE BOUND AT KNOWLES'.

Pocket Bibles from 30c. to $1.00, at Methodist Book Room,
—— 141 GRANVILLE STREET. ——

Page E Miss, teacher Conservatory of Music, bds 26 Victoria Road
James, laborer, bds 116 r Hollis
John, steward Minia, bds 211 Grafton
Sarah, wid John, h 211 Grafton
PAGE WILLIAM F., of Scovil & Page, bds Halifax Hotel
William W, clerk post office inspector's office, h 26 Victoria Rd
Palace Boot & Shoe Store, Wm Taylor & Co, 156 Granville
Pallis James, laborer, h Campbell Road s s
Palm Carl, pork dealer, h 56 Robie
Palmer Amos D, grocer, 49 Cunard, h do
Benjamin, seaman, bds 38½ Agricola
Edward John, paper carrier, bds 15 Falkland
F A, sergt R E, h 19 Russell
Hannah, wid John, h 155 Albermarle
Harry C, clerk, h 97 Agricola
James, laborer, h 55 Maynard
John M, storekeeper, h 155 Albermarle
J Martin, storekeeper J B Neily, h 155 Albermarle
Maud Miss, bds 40 Agricola
William James, paper carrier, bds 15 Falkland
William, groom, h Beech e s
Palmetter Richard, car driver Hx Street Railway, h 47 East Young
Palmgren David, wood and metal engraver, 205 Barrington, h 10 Allen
Parfitt John W, truckman, h 175 Brunswick
William, h 175 Brunswick
Parker Charles, carpenter I C R, h 85 Campbell Road
D McN Hon, physician, 95 Hollis, h Dartmouth. (Phone 540)
Ellen, wid James, h 3 Cunard Court
Esther, wid Sopaer, h 23 Jubilee Road
F G, h 96 Morris
George, laborer, h 3 Cunard Court
George milkman, h 99 North cor Creighton
George H, machinist, bds 99 North
James E, com traveller, 111 Granville, h 11 Chestnut Place
John S, of Parker & Turner, h Chestnut e s
John S, jr, clerk, h Chestnut e s
John W, plumber, h 149 Brunswick
Lewis, accountant Savings Bank, h Rockingham
Maxwell M, retired, h 22 Jubilee Road n s
Percy, telegraph operator D A R, bds 3 Roome
Samuel, victualler, 22 Spring Garden Road, h 23 Jubilee Road. (Phone 520)
& Taylor, wood turners, 151 Maynard
Thomas, plumber, h 111 Brunswick
Walter P, clerk, bds 11 Chestnut
William, machinist MacDonald & Co, h Dartmouth
William B, carpenter, h 116 Maitland
William F, clerk P O, bds 13 Morris
PARKER WILLIAM F., of Borden, Ritchie, Parker & Chisholm, 121 Hollis, h 18 Coburg Road. (Phone 629)

W. H. NEWMAN, - - 110 Granville Street.
—— STERLING SILVER and PLATED WARE. ——

POND'S LAUNDRY.—Try us with your next Laundry. We can please you.—Telephone 999.

JOHN PATTERSON,

Manufacturer of Steam Boilers,

FOR MARINE AND LAND PURPOSES.

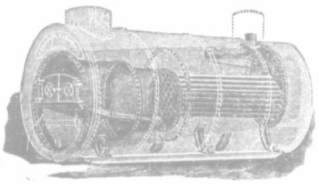

IRON SHIPS REPAIRED.

Ship Tanks, Girders, Smoke Pipes, and all kinds of Sheet Iron Work neatly and promptly executed.

Estimates given on Application.

488 TO 492 UPPER WATER STREET, - HALIFAX.

(OPPOSITE NAVY YARD.)

Printing and Book Binding at CONNOLLY'S, Cor George and Barrington Streets.

Parkers Market, 128 to 134 Barrington
Parks Benjamin, mason, h 65 East Young
Freeman C, printer, bds 81 Hollis
Freeman J, messenger V G Hospital, h 81 Hollis
George, laborer, bds 65 East Young
Henry, painter, h 96 Cornwallis
John, mason, bds 65 East Young
William, oiler I C R, h 357 Campbell Road
Parmiter C L, lieut King's regt, Wellington Barracks
Edward, truckman, h 50 Gerrish
Richard, driver street railway h 47 East Young
Parr David, porter Black Bros & Co, h 42 Maynard
Margarett A, wid John, bds 90 Maitland
Parrett Jane Miss, h 1 and 3 Blowers
Parsons Clement, fireman, h 50 and 52 Upper Water
Edward, janitor P Orphans Home, bds 54 Campbell Road
Edward, servant, h 538 Upper Water
Emily, wid William, h 36 Falkland
George H, student, bds 136 Creighton
Henry, stevedore, h 189 Grafton
Henry, quarter master MacKay-Bennett, bds 36 Falkland
Henry, stevedore, h 25 Falkland

JOHN K. HUBELEY, HALIFAX DYE WORKS,
566 UPPER WATER ST. Parcels Called for and Delivered.

NOVELTIES IN FLORAL DESIGNS, AT NOVA SCOTIA NURSERY.

Parsons Isabella R, wid Willis, h north side Willow extension
James, hackman, h 17 Gerrish

PARSONS JONATHAN, B. A., agent Marine and Fisheries, Nova Scotia, office P O Building, h 136 Creighton (Phone 11)
L W, insurance agent, h 138 Spring Garden Road
Peter, captain Salvation Army, h Salvation Army Brks, 39 Prince
William, laborer, bds 115 Lower Water
William jr, livery stables, 32 Gerrish, h 17 do. (Phone 895)
William J, sea captain, h 59 Gottingen
William R, student, bds 136 Creighton

Partridge Charles J, baker, h 91 Cornwallis
George W, of Wellner, Moore and Partridge, h 108 Morris
Henry, printer, bds 91 Cornwallis

Passfield George, coachman, h Lodge "Ashburn," Dutch Village road
William, shovel maker, bds w s Dutch Village road

Patfield Bridget, wid John, h 17 Cornwallis
George, stevedore, bds 17 Cornwallis
Henry P, laborer, bds 17 Cornwallis
John, laborer, h Upper Water, near elevator
Lawrence, cooper, h 17 Cornwallis

Paton. *See also* Patton

PATON J. B., Manager Manufacturers' Life & Manufacturers' Guarantee & Accident Ins. Co.'s, 76 Granville, h 24 Green. (Phone 449). *See page 345.*

Patrick J Cullen, moulder, bds 100 Maitland

Patriquan Mary, wid William, dressmaker, bds 31 Cogswell

Patterson Alexander, painter, h 31 Starr
J, book-keeper M S Brown & Co, h West, near Robie

PATTERSON JOHN, Boiler Maker, 488 to 492 Upper Water, h 445 Brunswick. *See adv. opp.*
John B, boiler maker, bds 445 Brunswick
John C, laborer refinery, bds Veith
Robert, machinist A S R, h 12 Veith
Robert J, boilermaker, bds 445 Brunswick
Sarah Miss, employee Clayton & Sons, bds 12 Veith
T A, book-keeper M S Brown & Co, h 96 West
Walter, painter, h 31 Starr

Patton. *See also* Paton
Anna A Miss, dressmaker, bds 139 Pleasant
John, boots and shoes, 116 Upper Water, h 40 Maynard
Mary Ann, wid William, h 139 Pleasant
Sarah Miss, temperate drinks, 145 Albermarle, h do

Paul Albert, carpenter, h 34 Allen
Augustus R, sewing machine agent, h 13 Gray's Lane
Richard, carpenter, h 39 John
Richard jr, carpenter, bds 39 John
Thomas F, carpenter, bds 45 Kempt road
Warrick, tailor, bds 13 Gray's Lane
Willis, clerk, bds 39 John

POND'S LAUNDRY.—CUSTOM SHIRT MAKING.—61 Granville Street.

W. H. NEWMAN, - - **110 Granville Street.**
—— WATCHES AND JEWELRY. ——

B. F. PEARSON. F. G. FORBES. W. H. COVERT.

PEARSON, FORBES & COVERT,

Barristers, Notaries, Etc.,

AND SOLICITORS IN ADMIRALTY.

Offices: 37 Sackville Street, - HALIFAX, N. S.

Pauley Edwin J H, tobacconist, 207 Barrington, amusement hall, 27 Duke, h Dartmouth
Paulsen Louis, stevedore, bds 38 Starr
Pauper James, laborer, bds 105 Brunswick
Paver Frank, machinist, bds 5 Rector
Richard, machinist, h 5 Rector
Pavilion Barracks, Brunswick
Paw Georgina S, wid A N, h 423 Brunswick
Harry N, book-keeper, h 19 Birmingham
Pawsey Alfred, clerk H M D, h 50 Russell
Payne Alfred, waiter, h 3 Albermarle
PAYNE A. MARTIN, of John Silver & Co, h 115 Pleasant
Arthur M, clerk, bds 115 Pleasant
Charles, bds 25 Jubilee Road
Edward, P O box collector, h 119 Lockman
Frank, driver city, h 43 Blowers
Fredk S, clerk Provincial building, h 26 Compton Avenue
George, traveller Wm Stairs, Son & Morrow, h 170 Robie
Mary, wid John, h 8 Russell
Minnie Miss, bds 8 Russell
Thomas J, book-keeper John Silver & Co, h 42 South
Walter, coachman, bds 135 Morris
William, checker I C R, h 6 Willow
Payson A M Miss, Central House, 85 Granville
Payzant F A, asst book-keeper, bds 66 Spring Garden Road
Fredk, barrister, bds 66 Spring Garden Road
PAYZANT JOHN A., of Silver & Payzant, bds 66 Spring Garden Road
John Y, of John Y Payzant & Son, h 66 Sp Gar Rd. (Phone 1037)
John Y & Son, (John Y Payzant, W L Payzant), solicitors and barristers, 95 Hollis. (Phone 180b)
& King, (L S Payzant, L K Payzant), wholesale grocers, 2 and 4 Bedford Row, cor Sackville. (Phone 710)
Lewis K, of Payzant & King, h Dartmouth
Lewis S, of Payzant & King, h Dartmouth
Nelson, sea captain, h 29 Cogswell
William L, of John Y Payzant & Son, bds 66 Spring Garden Road
Pearce. *See also* Pierce
PEARCE RICHARD, grocer and baker, 106 Agricola, h 104 do. (Phone 956)
William, commercial traveller, h Dartmouth
Pearman Hugh W, clerk, bds 335 Brunswick

Prayer Books, Bibles and Testaments at CONNOLLY'S, Cor. George and Barrington Sts.

Call up 496a and see what it costs to Bind Books.

PLATINUM PENS, | **METHODIST BOOK ROOM,**
141 Granville Street.

PEARMAN DR. H. V., specialist eye, ear and nose, etc., 67 Hollis, h do. (Phone 856)
PEARMAN W. M. D., manufacturer Woodill's German Baking Powder 223 Hollis, (Phone 842), h 335 Brunswick. (Phone 824)
PEARSON B. F., of Pearson, Forbes & Covert, h 70 South Park. (Phone 379)
PEARSON, FORBES & COVERT, (B .F. Pearson, F. G. Forbes, W. H. Covert), **Barristers, 37 Sackville.** (Phone 240) *See opp.*
G Frederick, student, bds 70 South Park
James K, foreman electric light, h 12 Lower Water
Robert, waiter Halifax Hotel, h 98 Hollis
Thomas, steward city club, bds do
Peart Hannah, P, wid Dr John, h 26 Kempt Road
R C, of R C Peart & Co, h 26 Kempt Road
R C & Co, (R C Peart), fancy goods, 33 George
Peckham. *See also* Packham.
William T, book-keeper, bds 221 Creighton
Pedwell. *See* Pidwell.
PELTON ARTHUR F., manager Halifax branch Rhodes, Curry & Co, 300 Robie, h 28 Kempt Road
Mary Mrs, bds Home for Aged, 228 Gottingen
Pemberton Horace, book-keeper, bds 9 Harris
Pender Cassie Miss, employee Clayton & Sons, bds 267 Campbell Road
Florrie Miss, employee Clayton & Sons, bds 267 Campbell Road
James A, clerk, h 42 West
John J, tinsmith, h 68 West
Michael, machinist, h 47 North Starr
Percy K, clerk post office, h 45 Brenton
Robert L, cabinet maker, h 31 Cunard
W G, printer, h 82 Granville
Pendergrast. *See also* Prendergast
Florrie, mgr Clayton & Sons, bds 267 Campbell Road
Michael, brakesman I C R, h 79 Duffus
W J, miner, bds Lorne House
PENNINGTON JAMES, head book-keeper S Cunard & Co, h 26 Bland. (Phone 936)
Penny Alexander J, asst health inspector, h Chestnut e s
Catherine, wid Joseph, grocer and boarding, 115 Lower Water
John, of John Penny & Sons, h 510 Upper Water
John & Sons (John Penny, Michael Penny), traders, 510 Up Water
Joseph, seaman, h 115 Lower Water
Michael, of John Penny & Sons, h 510 Upper Water
Penton Frances, widow, h 33 Barrington
Pentz Richard, carpenter, h 1 Cunard Court
PEOPLE'S BANK OF HALIFAX, J Knight, cashier, 9 and 11 Duke, (Phone 341), branch, 74½ Gottingen, (Phone 817)
PEOPLE'S SHOE STORE, P J McManus, 139 Argyle
PEOPLE'S STORE, McPherson & Freeman, dry goods, 68 to 74 Gottingen. (Phone 556)

A. O'CONNOR, 47 and 49 BARRINGTON STREET,
CORSETS, GLOVES, HOSIERY, A SPECIALTY.

POND'S LAUNDRY.—CUSTOM SHIRT MAKING.—Phone 999.

— ROSES AND CHOICE CUT FLOWERS, —
At Nova Scotia Nursery, Lockman Street.

Pepper John, tailor, h r 10 Lockman
William, painter, h 213 Grafton
William Mrs, second-hand clothing, 215 Grafton, h 213 do
Percy. *See also* Piercey.
Eliza Mrs, bds Home for Aged, 228 Gottingen
Perfect Thomas, coachman, h 71 Spring Garden Road
Perks Fred, soldier, h 37 Dresden Row
Perpetua Sister, teacher St Mary's Convent, Grafton
Perrin Abraham, laborer, bds 150 Argyle
Ivan, machinist, bds Lovitt House
John, laborer, h 258 Agricola
PERRIOR GEORGE A., of David King & Co, h 55 Seymour
Joseph P, plumber, bds 55 Seymour
Louis, laborer, h 48r Lower Water
Perritt, Ernest, seaman, h 19 Dresden Row
Perry Charles, porter, bds 28 John
PERRY REV IRWIN, Church of England, bds 139 South Park
Mary, wid Samuel, bds 5 Brenton Place
Peter, lobster packer, h Tobin's wharf, Upper Water
PERRY REV. WILLIAM, Methodist, bds 41 East Young
Perterro Gaspar, laborer, h 194 Grafton
Peter. *See also* Peters.
Andrew, teamster A Wilson & Son, h 21 South Hollis
James, teamster A Wilson & Son, h 21 South Hollis
Peters. *See also* Peter
Florence A, teacher Halifax Academy, bds 87 Victoria Road
Frances M, wid Thomas H, h 87 Victoria Road
Henry, estate of, office 81½ Hollis
Henry, mate S S Delta, h Chebucto Road
Henry J, sea captain, h s s Chebucto Road
PETERS JOHN, of John Peters & Co, bds 87 Victoria Road
PETERS JOHN & CO., (John Peters,) **Commission Merchants, 47 Upper Water.** (Phone 536.) *See adv. opp.*
Margaret, wid John, h 30 Lockman
Mary, wid Henry, h 2 Hollis
Petersen Agnes, wid Charles, h 548 Upper Water
Maggie, wid Charles, h 341 Barrington
Pethybridge Cecil M, clerk W H Cawsey, bds 99 Agricola
Petitpass. *See* Pettipaw
Petrie Thomas, laborer, h 14 North
Pettifer Henry, laborer, bds 76r Creighton
William, laborer, h 45 Charles
Pettigrew George, laborer, h 113 Gerrish
Pettipaw Andrew, laborer, bds 150 Argyle
Catherine Mrs, "Staffordshire House," 406 Upper Water
George, laborer, h 217 Grafton
George hair dresser, 6 Salter, h 9 Bishop
James, laborer, bds 150 Argyle
John, truckman, h 21 Belle Air Terrace
Joseph, laborer, h 204 Albermarle

Commercial and Legal Stationery, at CONNOLLY'S, Corner George and Barrington Streets.

JOHN K. HUBELEY, - - 566 Upper Water St.
Gentlemen's Garments Cleansed at Lowest Prices.

JOHN PETERS & CO.,

47 Upper Water St., HALIFAX, N. S.

——AGENTS FOR——

THE E. B. EDDY CO., HULL, P. Q.,

The Largest Manufacturers in Canada of

Woodenware,

PAILS, TUBS, WASHBOARDS, BUTTER TUBS, &c.

INDURATED FIBRE WARE,

——INDESTRUCTIBLE AND EVERLASTING.

Pails, Tubs, Breadpans, Butter Tubs, Milk Pans, &c., &c.

WRAPPING PAPER—All Kinds.

PAPER BAGS—Self Opening, Hat, Millinery, Etc.

NEWS, PRINT and BOOK PAPERS,

FLAT PAPERS, BRISTOL BOARD,

TAG MANILLA, WOODBOARD, &c.

☞Prices on Application.☜

Leading Depot for FANCY GOODS at Xmas time.
AT METHODIST BOOK ROOM, 141 Granville Street.

Commercial Forms and Legal Blanks at CONNOLLY'S, Corner George and Barrington Sts.

Pettipaw Sarah, wid Samuel, h 13 Victoria Lane
Simon, laborer, bds 150 Argyle
William, laborer, h 9 Bishop
William, truckman, bds 21 Belle Air Terrace
William, painter, h 176 Gottingen
Peverill George, butcher, h 51 Almon
Walter, brass finisher, h 53 Almon
Phair James H, printer, h 20 Cornwallis
Phee Maggie, employee C F, h Prince William
Pheeney Albert, painter Geo M Cullen & Co, bds 431 Lockman
Charles F, carpenter, h 114 Queen
Harry G, carriage builder, h 81 Birmingham
Pheimeter, Edward, teamster, h 58 West
Phelan Annie Mrs, h 15 Sullivan
Camilla Miss, Kandy Kitchen, bds 76 Maitland
Edward, machinist MacDonald & Co, h 29 Agricola
Edward, of Kavanagh & Co, h 7 Creighton
Edward J, clerk, h 29 Agricola
Ellen, wid William, h 431 Barrington
Emma C Miss, tailoress, bds 15 Sullivan
Frances Mrs, bds 53 Atlantic
Francis P, baker, 33 Jacob, h 56 Almon
PHELAN FRANK J., of J F Phelan & Son, h 93 Pleasant. (Phone 351)
George W, weaver, bds 15 Sullivan
James, laborer, h 425 Barrington
PHELAN JAMES F. & SON (Frank J Phelan) **Commission Merchants, 117 & 119 Lower Water.** (Phone 155). *See adv. opp.*
John, marble cutter, bds 4 Hurd's Lane
John, stone cutter, bds Osborne house, 186 Upper Water
John, carpenter I C R, h 15 Sullivan
John, baggage clerk I C R, h 77 Agricola
John, carpenter, bds 56 Creighton
John S, carpenter I C R, bds 274 Campbell Road
Luke J, carpenter, h 24 Union
Luke W, engineer I C R, bds 24 Union
Margaret, wid Richard, h 105 Creighton
Margaret Miss, clerk, bds 56 Almon
Mary, wid James, h 14 Creighton
Michael, clerk, h 14 Grafton
Michael, fitter I C R, bds 431 Barrington
Patrick E, bailiff, h 76 Maitland
Patrick J, baker, 56 Almon, h do
Robert, gardener, h 42 Brunswick
Stanley, repairer I C R, h 274 Campbell Road
PHELAN STEPHEN R., city assessor, city hall, h 47 Brenton
Susan, weaver C F, bds 2 Almon
Thomas R, bds 105 Creighton
Thomas W, carpenter, h north end Gottingen w s
W James, harness maker, h 42 Creighton
W J, clerk Jas F Phelan & Son, bds Halifax hotel

"Progress" Branch Office in KNOWLES' Building.

J F. PHELAN & SON,

Commission Merchants,

117 and 119 LOWER WATER STREET,

HALIFAX, - - NOVA SCOTIA.

Particular attention given to the sale and purchase of

DRY and PICKLED FISH, OIL, FLOUR, Etc.

PHENIX INSURANCE CO. OF BROOKLYN, Russell Twining, agent, 26 Bedford Row. (Phone 804)
Phenner J E, clerk, h Dartmouth
Phillips. *See also* Philps—Philp
Alexander, baker, bds 51 Buckingham
Alexander, h 191 Agricola
Annie, wid William, h Quinpool Road n s
Charles B, book binder, bds Cedar s s
Clarence L, book binder, h Cedar s s
David, laborer, h 25 Almon
Elijah, coal dealer, h Oxford e s
Eliza, wid George, h 1 Albert
George, mason, h 76 r Creighton
PHILLIPS GEO. A., of G & T Phillips, h Cedar s s
George A jr, book binder, bds Cedar
PHILLIPS G. & T., (Geo A Phillips, Thos B Phillips) **Book Binders, 40 Sackville cor Granville.** *See adv. per index.*
John A, h 114 Cornwallis
Joseph H, cook, h 102 Maitland
Lily Miss, clerk, bds 51 Buckingham
Manson, engine cleaner I C R, bds 184 Campbell Road
Ralph J, student, bds 370 Gottingen
Susan, wid Alexander, h 51 Buckingham
PHILLIPS THOS. B., of G & T Phillips, h Cedar s s
William, carpenter, h south side Chebucto Road
William H, book binder, h 370 Gottingen
Philomene Mary Miss, St Joseph's convent, e s Gottingen north end, h do
Philp. *See also* Phillips—Philps
PHILP JOHN H., hatter & furrier, 82 Upper Water, h 90 Creighton
Martha A L, teacher Bloomfield St school, bds 90 Agricola
Mary E, teacher Protestant Orphanage, bds 90 Agricola
PHILP REV. R. ROBERT, Baptist, h 90 Agricola
Philps. *See also* Phillips—Philp

G. M. SMITH & CO., NEWEST DRESS GOODS,
119 to 123 BARRINGTON STREET.

POND'S LAUNDRY.—CUSTOM SHIRT MAKING.—61 Granville Street.

FIRE INSURANCE.

Always Insure your Property in the

Phoenix of Hartford Insurance Company.

WHY? Because of its Strength, Loss Paying Power, and record for Fair and Honourable dealing.

WM. DUFFUS, 93 Granville Street,

GENERAL AGENT FOR NOVA SCOTIA AND PRINCE EDWARD ISLAND.

PHILPS CHARLES S., agent C P R & Dom Express, 126 Hollis, h 11 Church. (Phone 391)

PHOENIX INSURANCE CO. OF HARTFORD, Wm. Duffus, Agent, 93 Granville. (Phone 590) *See adv. above.*

Phœnix of London, C J P Clarkson, 91 Hollis

Pickering. *See also* Pickrin

Alexander, student, bds 68 South Park
Alfred, teamster, bds 107 Roome
Charles F, carpenter, h 13 Sullivan
Clifford, clerk, bds 107 Roome
Jane, wid Frank, h n s Kenny
John, teamster, h s s Lady Hammond Road
William, clerk, bds 2 South
William, carpenter I C R, h 107 Roome
William F, of W F Pickering & Co, h 68 South Park (Phone 838)

PICKERING W. F. & CO. (W F Pickering) merchant tailors, 201 Barrington. (Phone 700)

PICKFORD & BLACK (Robert Pickford, W A Black) **Ship Brokers & Steamship Agents, 51 Upper Water.** (Phone 97) *See adv. opp.*

Charles, book-keeper, h 177 Lockman
Charles S, clerk Pickford & Black, h 186 Brunswick. (Phone 160)

PICKFORD ROBERT, of Pickford & Black, h 91 Inglis (Phone 774)

Picking William W, milk dealer, h Vernon e s

Pickles Alfred, teamster, h 165 Morris
Edward, carpenter, h 14 South Bland
Elizabeth, wid George, h 64 Wellington
George, employee Electric Light, h 64 Wellington
Lois G Miss, night superioress V G Hospital, bds do
Thomas, driver, h 151 Brunswick
William H, electrician Gas Co, h 14 South Bland

Picko Martha, wid Joseph, variety & dressmaker, 252 Upp Water, h 350 do

Pickrin. *See also* Pickering.

George, carpenter, h 15 Rottenburg
Johanna, midwife, h 15 Rottenburg

PICTOU HOUSE RESTAURANT, Richard Fitzgerald, proprietor, 32 and 34 Salter. (Phone 782)

Pidwell John, cigar maker, bds 7 South Brunswick Court
Robert, shoemaker, 34 Buckingham, h 17 South Brunswick Court

Pierce. *See also* Pearce

Arthur, baker, h 91 Grafton

A. O'CONNOR, 47 and 49 BARRINGTON STREET,

Millinery and Whitewear, Infant's and Children's Goods.

Stephens' and Carter's Inks at CONNOLLY'S, Corner George and Barrington Streets.

PICKFORD & BLACK'S LINES.

S. S. "TAYMOUTH CASTLE," S. S. "DUART CASTLE."

One of the above named steamers will sail from Halifax every four weeks for DEMERARA, calling at BERMUDA, St. THOMAS, ST. KITTS, MONTSERRAT, ANTIGUA, GAUDELOUPE, DOMINICA, MARTINIQUE, ST. LUCIA, BARBADOES, TRINIDAD.

S. S. "ALPHA,"

Will sail from Halifax the 15th of every month, for BERMUDA, JAMAICA and TURK'S ISLAND.

S. S. "BETA,"

Will sail from Halifax monthly, for JAMAICA and CUBA.

S. S. "FASTNET,"

Will sail every MONDAY EVENING for CANSO, ARICHAT, PORT HAWKESBURY, CHARLOTTETOWN and SUMMERSIDE.

S. S. "CITY OF GHENT,"

Will sail every THURSDAY EVENING for SHEET HARBOR, SALMON RIVER, SONORA, SHERBROOKE, ISAAC'S HARBOR, CANSO, PORT HASTINGS, PORT HOOD and SOURIS.

S. S. "HARLAW,"

Will sail every fortnight for ST. PETER'S, GRAND NARROWS, BADDECK, SYDNEY, NORTH SYDNEY, INGONISH, NEIL'S HARBOR, ASBY BAY, CHANNEL, CODROY, BAY ST. GEORGE, BAY OF ISLANDS, BOONE BAY.

Donaldson Line between Glasgow and Halifax.

— PALMS AND DECORATIVE PLANTS, —
At Nova Scotia Nurseries, Lockman Street.

CONNOLLY'S, Cor. George and Barrington Sts. Headquarters for Society Stationery.

Pierce John, laborer, h 214 Grafton
Peter, h 40 Kaye
Peter H, writer H M D, h 40 Kaye
Piercey. *See also* Percy
Charles E, milkman, h Dutch Village Road e s
Charles J, farmer, bds Dutch Village Road e s
William, laborer, bds e s Dutch Village Road
Piers Charles, bds "Stanyan," e s Windsor
George, secretary game society, Room 14 Bedford Chambers, h "Retreat Cottage," Dutch Village Road. (Phone 898)
Harry, rec secty Institute Science, h "Stanyan," e s Windsor
Henry, mine owner, h "Stanyan," e s Windsor
Mary D Miss, bds 54 Inglis
Sidney G, telegraph operator, bds "Stanyan," e s Windsor
Temple L E, book-keeper, h 38 Carleton
William H, book-keeper, h "Retreat Cottage," Dutch Village Road w s. (Phone 898)
Piggott Wallace, conductor D A R, bds 198 Lockman
Pike. *See* Pyke
PILOT COMMISSIONERS' OFFICE, J Taylor Wood, 70 Bedford Row. (Phone 493)
Pine Hill Presbyterian College, Bowery Road. (Phone 875)
Pinheiro Charles, porter C P R, h 85 Creighton
Pink Louis, pedler, h 147 Upper Water
Max, of S Glube & Co, h 104 Upper Water
Pippey George, teamster, bds 58 Maitland
Matilda, h 58 Maitland
Robert, teamster, bds 58 Maitland
Pirie Norman, teamster, bds 14 Kaye
William, switchman I C R, h 14 Kaye
William H, carpenter, bds 14 Kaye
Pitcher Charles, porter, bds 47 Allen
Gabriel, porter, h 49 Allen
George, porter Acadian Hotel, 88 Granville, bds do
James, wharf builder, h 14 Duncan
Pithers James, laborer, h 45 Hollis
Pitkin Thomas, grocer, 91 Jubilee Road, h do
Pittifore George Mrs, h 217 Grafton
Pittman Charles, coal seller, h 56 Kempt Road
Charles, jr, coal seller, bds 56 Kempt Road
PITTMAN REV. H. H., Church of England, h 43 Cornwallis. (Phone 1014)
Pitts Agnes Miss, school teacher, bds 37 Charles
Alfred, roofer, bds 37 Charles
Catherine, wid Thomas, h 3 Brunswick Lane
Ellen Miss, dress maker, bds 37 Charles
J W, sea captain, bds Lorne House
Luke, roofer, h 37 Charles
Minnie Miss, tailoress, bds 37 Charles
Thomas J, seaman, bds 3 Brunswick Lane

Money Made by Buying Stationery at | KNOWLES' BOOK STORE.

—ANNIE SWAN'S BOOKS, at Methodist Book Room,—
——141 Granville Street.——

Pitts William, customs officer, h 43 Tower Road
William H, laborer, h 3 Brunswick lane
Pius Sister, teacher St John's Convent, Mumford Road
Pledge David F, writer H M Dockyard, h 211 Lockman
Pliskow Herman, agent, bds British American Hotel, 26 & 28 Upper Water
Plymouth House, Mrs Henry McGowan, 232 and 234 Upper Water
Point Pleasant Park, Point Pleasant
Poirier. *See also* Porrier.
Felix, laborer, h r 48 Lower Water
Louis, laborer, h 48 Lower Water
Marcellin, liquors, 191 Lower Water, bds 193 do
POLICE COURT AND OFFICES, City Hall, Duke. (Phone 103)
Pollit T H, lieut and quarter master King's regt, Wellington Barracks
POLLOK ALLEN, D. D., principal Pine Hill College, h 18 Kent. (Phone 958)
Pollock Robert, employee, A S R, bds 444 Upper Water
William James, laborer, h 211 North
POND JOHN A., Pond's Laundry, 61 Granville, h 26 Gray's Lane. *See side lines.*
Poole Alfred, coachman, h 21 Granville
Poor Asylum, Jas H Dow, supt, South west end. (Phone 52)
Pope Alexander, hoeseshoer, bds 27 Argyle
Joseph, storehouse man, H M Dockyard, h do
Popham Philip, messenger Bank B N A, h 205 Hollis
Porrier. *See also* Poirier
Peter, horseshoer, h e s Chestnut
PORT WARDEN'S OFFICE, Captain D Hunter, 60 Bedford Row. (Phone 1053)
Porter Anna, wid Alexander, h 213 North
Charles H, professor of music, h 85 Hollis
Ernest R, bds South west end
Ernest W, insurance clerk, bds 35 Harvey
George, teamster, h 138 Creighton
George, stableman, h 36 Falkland
George H, traveller Canada Life Assurance Co, h 35 Harvey
Hannah, wid Alexander, h 213 North
Harriet, wid George, h 71 George
James, laborer, h 105 Brunswick
Richard, clerk, bds South west end
Samuel J, book-keeper Wm Stairs Son & Morrow, h South west end
Sarah, wid Samuel, h South west end
Portland House, Mrs S Croxton, prop, 30 Buckingham
Portland House, Mrs Mary A Slade, 212 and 214 Upper Water
Portsmouth House, Abraham Young, proprietor, 217 Upper Water
POST OFFICE, Hugh Blackadar, post master, Hollis cor George, (Phone 144) branches 107 Gottingen and 38½ Morris.
POST OFFICE INSPECTOR'S OFFICE, Col Charles J Macdonald, inspector, Post Office Building
Potter Alice, wid James, h Young or Islesville cor Almon

POND'S LAUNDRY.—CUSTOM SHIRT MAKING.—Phone 999.

W. H. NEWMAN, - - 110 Granville Street.
—— SOUVENIR SPOONS and NOVELTIES. ——

ROSES AND LOOSE FLOWERS mailed to any address.
Nova Scotia Nursery, Lockman Street.

Potter Herbert B, commercial traveller, h 74 Brunswick
Potts Charles H, of Henderson & Potts, h n s Chebucto Road. (Phone 404)
Eliza, wid James, h 436 Upper Water
Eliza, wid Thomas, bds 20 King's Lane
John C, lumber surveyor, bds 20 King's Lane
Pound, Summer
Powell Charles, plumber, h 29 East Young
Florence, bds 108 Agricola
Henry C W, book-keeper, h 13 Chestnut Place
Inez, confectioner, h 212 Albermarle
John, laborer, h 212 Albermarle
John J, engineer, h 148 Queen
Mary Miss, Halifax Conf & Baking Co, bds 60 Brunswick
Richard, baker, h 60 Brunswick
Thomas, laborer, h 15 Victoria Lane
Thomas, mason, h 9½r Pleasant
Thomas, laborer, bds 212 Albermarle
William, of Halifax Piano & Organ Co, h 10 Bland
William, teamster, h 13 Cornwallis
William R, book-keeper, bds 160 Spring Garden Road
Power Annie S, wid Michael J, h 45 Fenwick
Archibald, laborer, h 208 Albermarle
POWER & CO., (Thomas G. Power, Frank S. Power, Frank E. Bayer, John U. Power), **Pipe Fitters, Plumbers and Roofers, 289 and 291 Barrington, 132 and 134 Upper Water.** *See adv. opp.* (Phone 304)
Charles E, postal clerk, h 216 Robie
David, variety and blacksmith, 8 West, h do
David, teamster, bds 214 r Gottingen
Dennis, boatman, h Brunswick
Dennis, laborer, h Hurd's Lane near Brunswick
Edward, paper carrier, bds 106 Granville
Edward, policeman, h 24 Argyle
Edward, laborer, bds 18 James
Edward, painter, h 163 Lockman
Edward T, clerk, bds 213 Lockman
Eliza, wid Richard, h 17 Spring Garden Road
Elizabeth, wid Thomas, h 5 Brunswick Lane
Ellen Miss, saleslady, h 145 Pleasant
Fanny Miss, tailoress, bds 25 Bedford Row
Frank J, P O clerk, h 25½ Spring Garden Road
POWER FRANK S., of Power & Co, h 246 Robie
George, teamster, h 214 r Gottingen
George, laborer, bds 91 Lower Water
Harry, blacksmith MacDonald & Co, h Dartmouth
Henry T, book-keeper, h 87 Windsor
Herbert, teamster, bds 29 Kempt Road
Horatio, carpenter, h 67 Maitland
James, rigger, bds r 21 Lockman
James, fisherman, h 91 Lower Water

Fashionable Stationery, at CONNOLLY'S, Corner George and Barrington Streets.

— G. M. SMITH & CO. | KID GLOVES. —
— 119 to 123 BARRINGTON STREET. —

POWER & CO.,

289, 291 Barrington, & 132, 134 Upper Water Sts.,

HALIFAX, N. S.

POWER & CO.

STEAM AND HOT WATER ENGINEERS,
MACHINISTS,
COPPERSMITHS,
PLUMBERS,
GAS FITTERS,
ROOFERS,
IMPORTERS AND FITTERS OF THE BEST SANITARY EARTHENWARE AND APPLIANCES KNOWN TO THE TRADE.

ESTIMATES for Heating Residences and Public Buildings furnished on application. Metallic, Slate and Gravel Roofing applied by experienced workmen.

Power James E, clerk, bds 16 Jacob
James J, carpenter, h e s Henry
James J, cooper, h 107 Lower Water
POWER JAMES M., liquors, 13 and 15 Buckingham, h 19 Cogswell
James N, clerk, h 100 Maitland
James W, reporter Acadian Recorder, h 28 Lucknow. (Phone 607)
Jeffrey, laborer, h 84 Upper Water
Jerome, butler, h 213 Agricola
Jessie Miss, bds 55 Creighton
Johanna, h 98 Maitland
John, laborer, bds 91 Lower Water
John, sailor, bds 54 and 56 Upper Water
John, laborer, h 12 Poplar Grove
John, caulker, h r 21 Lockman
John, grocer, 171 Creighton, h do
John, bds 322 Upper Water
John, laborer, h 94 Cornwallis
John E, clerk, bds 213 Lockman
John F, printer, 116 Granville, bds 16 Jacob
John J, carpenter, h e s Henry
John J, hairdresser, bds 5 Brunswick Lane
John J, clerk, bds 82 Queen
John M, teamster, bds 4 Rottenburg
John R, landing waiter customs, h 88 West

A. O'CONNOR, 47 and 49 BARRINGTON STREET,
COMPLETE STOCK OF MILLINERY AND WHITEWEAR.

POND'S LAUNDRY.—CUSTOM SHIRT MAKING.—61 Granville Street.

Artotypes and other Styles of Pictures, AT METHODIST BOOK ROOM, —141 Granville Street.—

Copper Plate Printing and Die Stamping at CONNOLLY'S BOOK STORE

Power John S, grocer, 139 Albermarle, h 137 do
POWER JOHN U., of Power & Co, h 242 Robie
Joseph W, clerk Cragg Bros & Co, bds 82 Queen
Kate Miss, h 7 Granville
Kate Miss, housekeeper, h 24 Argyle
Laurence, blacksmith, h 182 r Gottingen
Lawrence, clerk, h 11 Seymour
POWER HON. L. G., barrister, 166 Hollis, h 195 So Park. (Phone 992)
Martin, seaman, bds 322 Upper Water
Mary Miss, variety, 100 Maitland, h do
Mary, wid John, h 31 Almon
Mary Miss, bds 213 Barrington
Mary, wid John, crockeryware, 16 Jacob, h do
Mary, wid John, h 322 Upper Water
Matthew, teamster, bds 3 Falkland
Maud Miss, bds 55 Creighton
Michael, bds 322 Upper Water
Michael, laborer, h 101 Argyle
Michael G, painter, h 23 Artz Lane
Michael J, h Spring Garden Road
Michael W, of Hutcheson & Power, bds Acadian Hotel
Minnie Miss, employee Central Steam Laundry, bds 101 Argyle
Nellie Miss, bds 1 Hollis
Nicholas, laborer, h 160 Upper Water
Nicholas, city detective, city hall, h 119 Dresden Row
Osborn, teamster, h 55 Creighton
Patrick, cooper, h 178 Upper Water
Patrick, laborer, bds 239 Albermarle
Patrick, laborer, h 93 Lower Water
Peter, engineer, S S City of Ghent, h 13 Campbell Road
Peter, laborer Gas Co, h Chestnut e s
P J, clerk, bds 19 Cogswell
Rachael Miss, h 79 Cornwallis
Richard, supt Public Gardens, h 89 Sackville. (Phone 67)
Richard, engineer, h 19 Cogswell
Richard, jr, clerk, bds 19 Cogswell
Richard L, book-keeper Boak & Bennett, h 71 Russell
Roy W, clerk, bds 17 Spring Garden Road
Thomas, mason, h 213 Barrington
POWER THOMAS G., of Power & Co, h 242 Robie. (Phone 889)
POWER THOMAS M., druggist, 215 Lockman, cor North, branch 394 Gottingen, h 213 Lockman. (Phone 190)
Thomas R J, truckman, 16 Tower Road, h do
William, plumber, h 18 Duncan
William, laborer, bds Chestnut e s
William, laborer, h r 58 North
William, laborer, h 26 Hurd's Lane
William, laborer, h 12 Lockman
William, laborer, h 418 Gottingen
William, caretaker appraisers building, h 241 Hollis
William Mrs, pastry & confectionery, 420 Gottingen, h 418 do

American Express Money Orders at KNOWLES'.

— CUT FLOWERS FOR ALL SEASONS. —
NOVA SCOTIA NURSERY, LOCKMAN STREET.

POWER WM. J., of Smith & Power, h 82 Queen
William P, marble cutter, bds 5 Brunswick Lane
Praffett. *See* Parfitt
Prankard Frederick C, packer dry goods, h 55 Brunswick
Pratt Margaret, wid Benjamin, h 28 Maitland
Preedy Harry C, prop Frecker House, 87 Pleasant (Phone 716)
William M, clerk, bds Frecker House, 87 Pleasant
Preeper Mary Mrs, grocer, 103 Brunswick, h do
Prendergast. *See also* Pendergast
James, wharf builder, h 173 Brunswick
Peter, fuel foreman I C R, h 267 Campbell Road
PRESBYTERIAN WITNESS, H W Barnes prop, office 40 Sackville cor Granville (Phone 43)
PRESBYTERIAN COLLEGE, Pine Hill, Bowery Road (Phone 875)
Prescott Catherine M, wid Francis A, bds 35 Seymour
Charles A, acct Building Society, bds Portland, Dartmouth
Sadie Miss, tailoress, bds Dartmouth
William, laborer, h w s Oxford
Prest William, laborer, bds 45 Brunswick
Preston Mary Miss, bds 164 Upper Water
Prewer Harry, laborer, h 58 Birmingham
Price George, janitor Dalhousie College, h basement Dalhousie College
James, laborer, h 137 Albermarle
Nicholas, seaman, h 152 Lower Water
Priest Ishi, clerk, h 29 Starr
Joseph W, master mariner, h 23 Moran
PRIEST JOSHUA S., Prop. Revere House, 20 to 26 North, h do. (Phone 588). *See adv. per index.*
Reuben, master mariner, bds 23 Moran
PRINCE ALBERT PLANING & MOULDING MILLS, James Dempster & Co., North George (Phone 167). *See adv. page 205.*
PRINCE OF WALES BUILDING, 148 Granville
Pringle Jane Miss, dressmaker, h 5 Granville
John, clerk, h 5 Granville
Pritchard John, employee Sugar refinery, h 35 Sullivan
Privett Henry, coachman, h 10 Atlantic
Probert Charles H, boatman Queen's wharf, h 14 r Creighton
Proctor Reuben P, of Smith & Proctor, h 9 North Starr
Prosser Mary Miss, employee Halifax Baking Co, bds 158 r Lockman
Melinda, wid William, h 158 r Lockman
Rosalie Miss, employee Halifax Baking Co, bds 158 r Lockman
William, coachman, bds 158 r Lockman
PROTESTANT INDUSTRIAL SCHOOL, Robert Norman, superintendent, Quinpool Road n s (Phone 352a)
PROTESTANT ORPHANS' HOME, Mrs Capt John Butler matron, 54 Campbell Road (Phone 794)
Proud Thomas E, teamster, bds 3 Eureka Place, Almon
Proudfoot E Mrs, millinery, 155½ Barrington, h 25½ Spring Garden Road

C. M. SMITH & CO., COTTON SHEETING.
—119 to 123 BARRINGTON STREET.—

POND'S LAUNDRY.—CUSTOM SHIRT MAKING.—Phone 999.

— E. P. ROE'S BOOKS, in Paper Binding, —
At Methodist Book Room, 141 Granville Street.

Pure Irish Linen and Flax Note Papers at CONNOLLY'S, Cor. George and Barrington Sts.

PROVIDENT SAVINGS LIFE ASSURANCE SOCIETY OF NEW YORK. Insurance in force 31st Dec., 1894, $84,02[illegible]038,00. Amount New Business in 1894, $22,114,526.00. J. E. Albro, A. E. Harrington, General Agents for Nova Scotia. J. E. Albro, Cashier. Office 84½ Granville. (Phone 925)

Provincial Book store, Morton & Co, 143 Barrington

PROVINCE BUILDING, Granville and Hollis

PROVINCIAL CASHIER'S OFFICE, W K Reynold's, provincial cashier, Province building

PROVINCIAL ENGINEER'S OFFICE, Dr Martin Murphy, Provincial Engineer, Province building

Provincial House, Thomas Andrews, 77 Gottingen

PROVINCIAL MUSEUM, post office building, Hollis

PROVINCIAL SECRETARY'S OFFICE, Hon W S Fielding, Provincial Secretary, Province building (Phone 141 ; residence 54)

Provoas James, variety, 66 and 68 Sackville, h 70 do

Provost Annie Mrs, h 157 Creighton

Pruin Walter, hostler, h 21 Albermarle

Pryor Fanny S Miss, h 2 Robie
James, h 2 Robie
Johanna L Miss, h 2 Robie
Mary E Miss, h 2 Robie
Oswald, clerk customs, h Bedford

PUBLIC GARDENS, Spring Garden Road and South Park

PUBLIC WORKS, C E W Dodwell engineer (Phone 358)

Publicover Alvin, barber, 166 Upper Water, bds 14 Cornwallis
Julia, wid George, h 83 Kempt Road
Salter B, laborer, h 14 Cornwallis

Pugh John, of John Pugh & Son, h 89 Pleasant

PUGH JOHN & SON (John Pugh) wholesale liquors, 32 Bedford Row

Punch Annie Mrs, grocer, 13 Campbell Road, h 13½ do
John M, grocer & livery stables, 51 West, h do, livery 254 Robie

Purcell Albert W, coroners constable and undertakers asst, bds 4 Seymour
Alphonsus, I C R employee, h 351 Campbell Road
Annie M, wid Joseph, h 40 r Brunswick
Charles S, hack and livery stable, 51 Cunard, h 53 do
Edgar, upholsterer, h 26 George
Elizabeth, wid Patrick, variety, 27 Argyle, h 25 do
Emmiline, employee Clayton & Sons, bds 30 Buckingham
Francis, laborer, h 46 Bauer
Frank A, foreman Acadia tobacco factory, h 5 Sarah
Frank J, plumber, bds 41 West
James, carpenter, h 41 West
James, employee A S R, h 57 Bloomfield
James, laborer, h 57 Bloomfield
James, fish vender, h 31 Grafton
James, section master I C R, h Dutch Village Road w s
James H, fireman I C R, h 357 Campbell Road
James R, blacksmith, 92 to 96 Grafton, h Purcell's Cove
John, employee Point Pleasant Park, h Merry Beach

A. O'CONNOR, 47 and 49 BARRINGTON STREET,
— SPECIALTIES OF INFANTS' AND CHILDREN'S GOODS. —

W. A. PURCELL,

Taxidermist and Fishing Rod Maker,

22 BARRINGTON STREET, · HALIFAX, N. S.

BIRDS & OTHER ANIMALS STUFFED and MOUNTED.

Fishing Rods made to order and Repaired, Wood and Workmanship Guaranteed. Fishing Tackle, Reels, Lines, Gut, Flies, Hooks, Baskets, Leaders, &c. Also Powder, Shot, Shells, Caps, and Cartridges to Order.

ORDERS FROM THE COUNTRY PROMPTLY ATTENDED TO.

Purcell John E, teamster, bds Pine, off Francklyn
John F, bds 5 Sarah
John M, physician, 46 Prince, bds 128 Upper Water
Johanna, liquors, 52 Sackville, h do
Joseph, brass finisher, h 33 Grafton
Joseph P, tailor, h 31 Cornwallis
Maggie T, vest maker, bds 40 Brunswick
Margaret Miss, bds 110 Hollis
Margaret, wid John, h 128 Upper Water
Mary, wid William, h Fairview
Michael, laborer, h 60 Dresden Row
Michael, teamster, h Agricola
Norman, fireman I C R, h Dutch Village Road w s
P L, telegraph operator, bds 128 Upper Water
Patrick, laborer, h 222 Upper Water
Reuben C, fireman Tannery, h Fairview
Robert, book-keeper, bds 4 Seymour
Robert, Purcell Cove Ferry, h Point Pleasant Park
Samuel, employee Point Pleasant Park, bds Purcell's Cove
Samuel, cooper, h 20 Veith
William, gardener, h 24 Pine
William, sugar refinery, h 145 Agricola
William, employee A S R, h 46 Bauer
William, fisherman, bds Caledonia Hotel, 13 Upper Water

PURCELL WILLIAM A., Taxidermist and Fishing Rod Maker, 22 Barrington, h 94 Wellington. *See adv. above.**

William L, news agent, bds Fairview
Purcey. *See* Piercey—Percy
Purdon William, commercial traveller, h 43 Carleton
Purdy Joseph, sea captain, h 3 Chestnut Place
L T, asst book-keeper, bds Hillside Hall, 21 South
Margaret E Miss, clerk, bds 3 Chestnut Place
Thomas, variety and moulder, 95 Campbell Road, h 93 do
William, laborer, h 366 Upper Water
Purse J W, quarter master sergt R E, h Lumber Yard, Hollis
Purvis James Mrs, groceries, 180 and 182 Grafton, h do
John James, stonecutter, h 180 and 182 Grafton

POND'S LAUNDRY.—CUSTOM SHIRT MAKING.—61 Granville Street.

DRS. WOODBURY BROS., Dentists, 137 HOLLIS STREET. { H. WOODBURY, D. D. S. F. WOODBURY, D. D. S.

— NOVA SCOTIA NURSERY, LOCKMAN STREET, —
TELEPHONE 348.

All the Standard Authors at CONNOLLY'S BOOK STORE, Corner George and Barrington Streets.

Pushie Joseph A, mining engineer, h Cedar n s
Putman Charles, bill poster, h 55 Brunswick
Putnam Addie Miss, school teacher, bds 250 Gottingen
PUTTNER CHARLES E., Ph M, pharmacist and accountant V G Hospital, h Robie cor College
Pye Charles E, capt S S Halifax, bds Lorne House
Melinda Miss, tailoress, bds 277 Barrington
Pyke Arthur C, clerk bds 105 Pleasant
PYKE GEORGE A., Wholesale Grocer & Com. Merchant, 59 Upper Water, h 105 Pleasant. (Phone 481). *See adv. opp.*
George F, clerk George Pyke, bds 205 South Park
Harry, clerk George Pyke, bds 105 Pleasant
William H, laborer, bds 96 Cornwallis

Q

QUEBEC FIRE ASSURANCE CO., J T Twining & Son, agents, 22 Bedford Row (Phone 438)
QUEEN BUILDING, 177 Hollis
Queen Hairdressing Parlor, J Redmond, 105½ Hollis
QUEEN HOTEL, A B Sheraton, manager, 109 to 115 Hollis. (Phone 232). Queen Hotel Annex, 136 Hollis. (Phone 560)
QUEEN INSURANCE COMPANY OF AMERICA, C. A. EVANS, Resident Secretary. E. F. DOYLE, Asst. Secretary, Queen Building, 177 Hollis. (Phone 225)
Quigley Ann, wid Patrick, h 12 Salter
QUIGLEY & CO., (John Quigley, Bruce Stewart), planing and moulding mill, 22 and 24 Maynard cor Falkland
Edward, clerk, h 99 Maynard
John, of Quigley & Co, h 9 Cedar n s
Joseph, printer, bds Spring Garden Road
Mary, wid John, h 154 Lower Water
Mary Mrs, St Patrick's Home, h do, w s Mumford Road
Quin. *See also* Quinn.
Arthur R, grocer, 86 West Young, h 88 do
Emma, wid Joseph, h 15 Agricola
Henry P, clerk, h 15 Agricola
John K, victualler, 434 Upper Water, h 5 Kempt Road
John R, of Burgess & Quin, bds 5 Kempt Road
Quinn. *See also* Quin.
A Miss, confectioner, 11 Sackville, h do
Clarence R, operator C P R Tel Co, bds Jubilee Road
Charles, employee A S R, bds 74 Lockman
Dominick, bricklayer, h 3 Sullivan
Felix J, soda water manuf, 371 Barrington and 272 Up Water, h do
Felix J, jr, syrup maker F J Quinn, bds 371 Barrington
Florence Mrs, operator Taylor's factory, bds 115 Cornwallis
Henry, coach proprietor, bds 50 Argyle
John, horse car driver, bds 93 Campbell Road
John, horse car driver, bds cor Gerrish and Lockman

☞ Special adv. Only for LADIES. See page 321.

GEORGE A. PYKE,

Head of Central Wharf, HALIFAX.

Wholesale Grocer and Commission Merchant.

SPECIAL ATTENTION given to the selection of TEA, the finest Grades of which are always kept in Stock.

Quinn John, mason, h 452 Gottingen
John, electrician, h 38 Upper Water
John P, clerk Jos Butler & Co, bds 11 Sackville
John P, bricklayer, h 452 Gottingen
QUINN JOSEPH E., manager Murphy Gold Cure Institute, College, h do (Phone 836)
Martin, watchman A S R, h 74 Lockman
Mary A, fancy goods, 239 Brunswick, h do
M F Miss, dressmaker, 21 Spring Garden Road, h 73 Birmingham
Michael B porter Halifax Hotel, h 73 Birmingham
Stephen, laborer A S R, bds 74 Lockman
Quinnan Bernard, com traveller, h 24 Coburg Road
Quinane Patrick, employee H M Dockyard, h 198 Brunswick
William P, clerk, bds 198 Brunswick
QUINPOOL ROAD GROCERY, R Hainsworth, man., Quinpool Road
Quirk Christiana, wid James, h Rottenburg
Edward J, liquors, 246 Lower Water, h 45 Spring Garden Road
E J Mrs, confectioner, 23 Spring Garden Road, h 45 do
Eliza, wid Thomas, h 52 Queen
George A, clerk, bds 45 Spring Garden Road
George A, clerk, bds 45 Spring Garden Road
Henry, city engine driver, bds 52 Queen
James, laborer, h 201 Albermarle
Matthew, book-keeper, h 112 Queen
Richard, driver, bds 52 Queen
Thomas, clerk, bds Royal Hotel

R

Racey W R, inspector Merchants' Bank, h 72 Victoria Road. (Phone 1011)
Radford Edwin, baker, h 50 Creighton
Rafter Alonzo, employee C F, h 60 Kempt Road
William, bds 50 Almon
Rafters John T, h 32 George
Richard, cooper, bds 149 Lower Water
Sophia, wid Robert, h 67 East Young
Rafuse James, cab driver, h 226 Barrington

POND'S LAUNDRY.—CUSTOM SHIRT MAKING.—Phone 999.

W. H. NEWMAN, | 110 Granville Street,
FINE DIAMOND RINGS AND GOLD CHAINS.

—EXERCISE BOOKS, at Methodist Book Room,—
141 Granville Street.

Blank Books made to order at CONNOLLY'S, Corner George and Barrington Streets.

RAILWAY DEPOT, I. C. R. AND D. A. R., 1 to 9 North. (Phone 327)
Raine John M, gardener, h Dutch Village Road e s
Rambler's Cycle Club, Prince's Lodge. (Phone 329)
Ramsdell Madame, dealer in hair goods, 22 Prince, h do
Rand Annie Miss, of Foster & Rand, h 25½ Barrington
Rankine Andrew F, drug clerk, bds 15 East Young
Charlotte, wid James, h 18 Lucknow
James, iron ship builder, h 15 East Young
W B, of Ephraim Erb & Co, h Pleasant, Dartmouth
Raphael Sister, St Patrick's Convent, h 321 Brunswick
Rasley Archibald, shoemaker, h 26 Young or Islesville
Archibald J, truckman, h 26 Young or Islesville
Thomas W, truckman, h 26 Young or Islesville
Ravel Catherine, wid Thomas, h 317 Campbell Road
Rawding R Mrs, dressmaker, 255 Pleasant, h do
Rawley John R, druggist, 146 Granville, h 41 Maynard. (Phone 261)
Mumford, wid William, h 198 Maynard
Rawlinson W R, lieut King's regt, Wellington Barracks
Ray Charles, seaman, bds 108 Albermarle
Hattie, wid John, h 114 Maitland
Jane, wid Walter, h "Ashburn," Dutch Village Road w s
Raynor Susie, captain Salvation Army, h 171 Gottingen
Read. *See also* Reed—Reid
Albert, clerk, bds 42 Seymour
Elizabeth, wid William, h 197 Lockman
Herbert H, physician, 89 Hollis, h do. (Phone 363)
Mary Miss, bds 197 Lockman
Mary, wid James, h 42 Seymour
Mary, wid Henry, h 33 Cogswell
READING ROOM & MERCHANTS' EXCHANGE, 56 Bedford Row. (Phone 247)
Reardon Charles H, clerk, h 226 Morris
REARDON FRANK, Paper Hangings and Decorations, 40-44 Barrington, and 16 & 18 Argyle, h e s Seymour. *See adv. opp.* (Phone 472)
Herbert L, painter Frank Reardon, h 226 Morris
REARDON JAMES, painter, 42 Barrington, h 226 Morris.
REARDON THOMAS, of Frank Reardon, h 226 Morris. (Phone 472)
RECORDER OFFICE, Blackadar Bros, prop, 96-98 Granville. Phone 275
RED CROSS LINE STEAMSHIPS, F D Corbett & Co, 135 and 137 Lower Water (Phone 170)
REDDEN A. W., Importer of English, French and American Fine Boots, Shoes and Slippers, 59 Barrington cor. Sackville, h 156 Spring Garden Road. (Phone 311)
John T, clerk, bds 156 Spring Garden Road
Reddy Daniel J, book-keeper, h 1 Poplar Grove
John F, laborer, h 18 May
William, laborer, h 13 Cornwallis

G. M. SMITH & CO., | HOSIERY,
119 to 123 BARRINGTON STREET.

F. REARDON,

IMPORTER AND DEALER IN

Paper Hangings and Decorations.

Varnishes, Paints, Oils, Brushes, British Plate, Sheet, Embossed, and Stained Glass, Artists' Materials, Picture and Room Mouldings, Window Shades, &c.

WHOLESALE AND RETAIL.

HOUSE PAINTINGS, DECORATING, SIGN WRITING, &c., &c., &c.

40 to 44 BARRINGTON ST., 16 & 18 ARGYLE ST., } **HALIFAX, N. S.**

Redford Edwin, employee Legg's bakery, 23½ Gottingen
John, commercial traveller, h 8 Mitchell
Redgrave Ernest, corporal Royal Engineers, h 27 Cunard
Redman. *See also* Redmond.
Lotta Miss, stenographer, h 97 Granville
Marion E, wid Eli F, h 97 Granville
Nicholas, clerk, h 40 Lower Water
Redmond. *See also* Redman.
James, laborer, h 6 Gerrish Lane
James T, truckman, h e s Quinn
John, roofer, h 78 Creighton
John F, boiler maker, h 83 Agricola
L J, prop Queen Hairdress'g Parlor, 105½ Hollis, h 60 Dresden Row
Mary, wid John, h 9 Granville
William, shoemaker, h Oak n s
Redpath Thomas, fireman Argus, bds Str Argus
Thomas Mrs, second-hand goods, 12 Jacob, h 255 Albermarle
Reed. *See also* Read-Reid.
Frederick J, clerk, bds 70 Morris
Rex F, salesman, bds 148 South
Reeder R J, company sergt major R E, h Lumber Yard
Reehel Frank, fireman electric light, bds 63 Lower Water
REEVES JAMES, treas N S Furnishing Co, h 160 Tower Road
& Langille, (R J Reeves, J Langille), mfrs chewing gum, 11½ Prince
R J, of Reeves & Langille, h Dartmouth
Wm, laborer H M Dockyard, h 1 King's Lane
Regan Ann, wid James, variety, 119 Upper Water, h do
Edward P, laborer, bds 50 Birmingham
Frank, stone cutter, bds 50 Birmingham
John W, reporter Evening Mail, h Cole Harbor Road, Dartmouth
Maria, wid Frank, h 50 Birmingham
Mary A Miss, h 119 Upper Water
Sarah Miss, h 119 Upper Water
Timothy, caulker, h 13 Creighton
REGISTRAR OF DEEDS OFFICE, A J White, registrar, 4 Spring Garden Road

A. O'CONNOR, 47 and 49 BARRINGTON STREET,
— THE OLDEST RETAIL MILLINERY HOUSE IN HALIFAX.—

POND'S LAUNDRY.—CUSTOM SHIRT MAKING.—61 Granville Street.

BUTTONIERE AND TABLE BOUQUETS.
Nova Scotia Nursery, Lockman Street.

Reickhoff Charles L F, insurance agent, bds 119 Gottingen
Reid. *See also* Read—Reed
REID ALEX. P. M.D., supt V G Hospital, h do
Amelia Mrs, house keeper V G hospital, bds do
Caleb, foreman Halifax brewery, h 79 Duke
REID DANIEL M., piano tuner, h 69 Agricola
Florence Mrs, bds 180 Lockman
H Cartwright, civil engineer dockyard, h 107 Queen
John, laborer, h 37½ Maynard
Mary, wid Benjamin, bds 8 Johns Lane
Samuel, seaman, bds 98 Albermarle
Stephen J, laborer, h 79 Duke
William, laborer, h 61 Bloomfield
Reilly. *See also* Riley
Charles, plumber Reilly & Son, h 119 Pleasant
Christopher, laborer, h 147 Upper Water
John, laborer, h 86 Barrington
REILLY JOSEPH, of Reilly & Son, h 119 Pleasant
Maud Miss, bds 147 Albermarle
Michael F, upholsterer, h 119 Pleasant
REILLY & SON, (Thomas S Reilly, Joseph Reilly) **Tinsmiths & Plumbers, 44 Barrington.** (Phone 721)
REILLY THOMAS. S., of Reilly & Son, h 119 Pleasant
REILLY WM. F., clerk of works, city hall, h 6 Dresden Row
RELIANCE MARINE OF LIVERPOOL, G. B., J T Twining & Son, agents, 22 Bedford Row. (Phone 438)
REMIGIUS BROTHER, teacher LaSalle Academy, bds 182 Pleasant
Rennels. *See also* Reynolds
C W, clerk, h 268 Gottingen
Renner Barbara J, wid George, housekeeper Tremont hotel, 1 Upper Water
Charles, fish market, ferry wharf, Upper Water, h 80 Hollis
James, hair dresser, h 237 Pleasant
John, laborer, h 48 Lower Water
Mary, wid Robert, h 48 Lower Water
Sophia Miss, bds Tremont hotel, 1 Upper Water
Thomas H, liquors, 1 Upper Water, h 237 Pleasant
Rennie Edward, shoecutter, bds 29 Creighton
George, shoemaker, h 223 Grafton
Rent Charles W, clerk, bds 91 South Park
Edward, laborer, bds 347 Barrington
Frank C, painter, bds 84 Creighton
RENT GEORGE, Stove & Kitchen Furnishings, Refrigerators, Ice Cream Freezers, Water Coolers, Cook Ranges, Oil Stoves, &c., 31 Barrington, h 91 South Park. (Phone 418)
Henry, manager bone mill, h Dutch Village Road
Michael, laborer, h 436 Upper Water
Rueben G, teller Union Bank, h 91 South Park
Thomas, painter, h 84 Creighton
Renwick Comfort, wid George, h 124 Maynard

Every Novelty in Stationery at CONNOLLY'S, Corner George and Barrington Streets

— All Binding positively done when promised, —
AT KNOWLES' COR. GEORGE & GRANVILLE STS.

F. H. REYNOLDS,

Gentlemens' Furnishing Goods,

IN ALL THE LATEST STYLES.

93 Barrington Street, - - HALIFAX, N. S.

REVERE HOUSE,

Opposite I. C. R. Station.

JOSHUA S. PRIEST, Proprietor.

Best of Accommodation. Terms Moderate.

TELEPHONE 588.

Renwick Jennie Miss, clerk, h 124 Maynard
John G, mason, h 250 Maynard extension
Resen Annie Mrs, dressmaker, bds 23 Belle Air Terrace
Revelli George, mason and builder, h 142 Queen
Revels Thomas, laborer, h 9 Gray's Lane
REVERE HOUSE, J. S. Priest, Proprietor, 20 to 26 North. (Phone 588) *See adv. above.*
Revett Mary Miss, bds Home for Aged, 228 Gottingen
Reyno Frederick, laborer, h 141 Argyle
George F, plumber, bds 141 Argyle
John, grocer, 221 Albermarle, h 219 do
John L, agent, h 12 Argyle
William, printer, bds 221 Albermarle
Reynolds. *See also* Rennels
Anthony, carpenter, h 52 Creighton
C Miss, dressmaker, h 223 Grafton
Charles R, of Lange & Reynolds, bds 31 Spring Garden Road
C F, gen agt Ætna Life Ins Co, 162 Hollis, h 12 Mitchell
REYNOLDS F. H., Gents' Furnishings, 93 Barrington, h 3 Green. *See adv. above.*
George H, clerk, h 48 Spring Garden Road
James A, bricklayer, h 4 North Brunswick Court
Matthew, laborer, h 188 Maynard
Walter, teamster, h 30 Blowers
REYNOLDS W. K., provincial cashier, office Province building, h 91 Inglis
Wm K, clerk Prov Secretary's office, bds 91 Inglis

DRS. WOODBURY BROS., Dentists, H. WOODBURY, D. D. S. / F. WOODBURY, D. D. S.
137 HOLLIS STREET.

POND'S LAUNDRY.—CUSTOM SHIRT MAKING.—Phone 999.

GOSPEL HYMN BOOKS, at Methodist Book Room,
141 Granville Street.

All the Latest Novels at CONNOLLY'S, Corner George and Barrington Streets.

Rhind. *See also* Ryan
Caroline, wid Andrew, h Moran e s
Catherine, wid Andrew, h 9 Moran
Charles, shunter I C R, h 25 Veith
Eliza, wid John, h 23 Acadia. (Phone 993)
Frances, wid Thomas, h 81 Tower Road
Frank, insurance clerk, h 56 Fenwick
George W, book-keeper Pickford & Black, bds 23 Acadia
Henry S, clerk City Hall, bds 345 Brunswick
Jennie Miss, assistant librarian prov building, bds 23 Acadia
Thomas, h 345 Brunswick
William A, clerk, bds 345 Brunswick
Rhino. *See* Reyno
Rhodes B F, Mrs, grocer, 98 Gerrish, h 100 do
Charles C, purser S S City of Ghent, h 1 Ontario
Charles J, conductor I C R, bds 385 Brunswick

RHODES, CURRY & CO., ltd., Halifax Branch, Manufacturers, Builders, &c., A. F. Pelton, Manager, 300 & 302 Robie. (Phone 762) *See adv. opp.*

John A, mason, h 100 Gerrish
Maria, wid John, bds 95 Maynard
Rhone. *See also* Roenn
William H, porter I C R, bds 28 John
Rhuda Ernest, clerk, bds 98 Cornwallis
Louis H, clerk, bds 98 Cornwallis
Michael, packer, h 6 Duncan
Robert, carpenter, h 25 Maynard
William H, second hand store, 98 Cornwallis, h 100 do
Rhude. *See also* Rood.
Ai, seaman, h 219 Agricola
Sadie Miss, dressmaker, bds 39 Hollis
Rhuder Ernest, clerk, bds 98 Cornwallis
John, seaman, h 3 Brunswick Lane
John J, carpenter, h 89 Windsor
Michael, packer N S Furnishing Co, h Duncan
Robert A, laborer, bds 89 Windsor
Rhuland. *See* Ruhland
Rhyno. *See* Reyno
Rialto Restaurant (The), Chas AuCoin, 44 & 46 Upper Water
Rice George, carpenter, h 32 Artz Lane
James, laborer, h 9 Argyle
John, seaman, h 171 Brunswick
Michael, laborer, h 91 Lower Water
Michael, laborer, bds 206 Lower Water
Patrick, laborer, h 171 Brunswick
William, bar tender, h 12 Argyle
Richards A Richard, clerk, bds 116 Creighton
George H, traveller H H Fuller & Co, bds 112 Creighton
H S, bds Albion Hotel
Jennie, wid James, h 91 Lower Water

W. H. NEWMAN, - - 110 Granville Street.
STERLING SILVER and PLATED WARE.

RHODES, CURRY & CO.,

LIMITED.

Manufacturers of all kinds of

Building Materials.

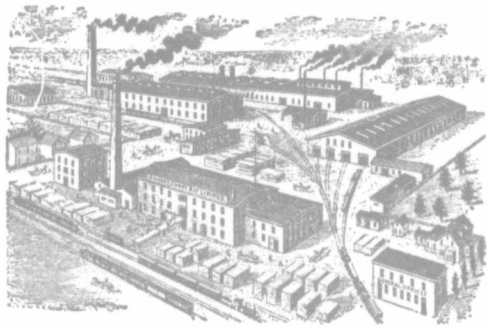

Doors, Windows, Mouldings, Flooring, Sheathing, Laths, Shingles, Dimension Timber, Scantling, Boards.

Cast Iron Sash Weights, Columns, Cresting.

Oak, Ash, Whitewood, Basswood, Cherry, Mahogany.

CHURCH, OFFICE, STORE, BANK AND SCHOOL FITTINGS

A SPECIALTY.

300 ROBIE STREET,

HALIFAX, N. S.

Head Office and Factories: - - - AMHERST, N. S.

— FLORAL DESIGNS FOR ALL OCCASIONS, —
At Nova Scotia Nursery, Lockman Street.

Burns' & Oats' Edition of Catholic Prayer Books at CONNOLLY'S, Cor. George & Barrington Sts.

RICHARDS JOHN J., Grocer, Wholesale and Retail. 9 Upper Water, h 112 Creighton. *See adv. opp.* (Phone 868)
J W, sergt A S corps, h Glacis Barracks
William G, carpenter, h 158 North
Richardson Annie Miss, tailoress, bds 87 Gerrish
Arthur W, tinsmith, bds 188 Agricola
Bridget, wid John, bds 69 Agricola
Charles, laborer, h 92 Brunswick
Edward, laborer, h 90 Bloomfield
Edward A, lobster fisherman, h 87 Gerrish
Elijah, warehouseman, h 11 North George
Elijah, drug clerk, h 11 North George
Elizabeth, wid James S, h 16 East Young
Ezra, teamster, bds 8 John's Lane
George, of Shea & Richardson, h 204 Lockman
Helen, wid John, h 252 South
James, laborer, h 150 Creighton
James F, clerk customs, h 95 Queen
James N, wireman, bds 252 South
James S, carpenter, h 214 Agricola
John, gardener, h 153 Creighton
John A, clerk, bds 252 South
Joseph, laborer, h 184 Agricola
Josiah, porter I C R, h 187½ Lockman
Margaret, wid Robert, h 8 John's Lane
Mary Ann, wid John, bds 153 Creighton
Rebecca, wid Samuel, h 86r Brunswick
Reginald B, clerk Merchants' Bank, bds 95 Queen
Solomon C, umbrella dealer, h 181 Grafton
Stephen, teamster, bds 8 John's Lane
Stewart, clerk, bds 90 Bloomfield
Wesley A, tinsmith, h 188 Agricola
William M, com merchant, h Coburg Road n s
Richey. *See also* Ritchie
Elizabeth Miss, bds Home for Aged, 228 Gottingen
Mary, wid William, h 28 Albermarle
RICHEY M. HENRY, manager Peoples' Bank branch, 74½ Gottingen, h 5 Lorne Terrace
RICHEY HON. MATTHEW H., h 427 Brunswick
Richmond George H, variety, 52 Buckingham, h do
RICHMOND AND INVERNESS RAILWAY CO., Ltd., W B MacDonald, secretary, 205 Barrington
RICHMOND IRON FOUNDRY, James Hillis & Son, props, 148 and 150 Campbell Road
Richmond Leigh, telegraph operator Richmond, bds 21 Gottingen
Riddell E V D, lieut R A, R A Park
Philip W, printer, h 81 Windsor
Rider Charles, truckman, h 10 Kempt Road
Ridgeway Charlotte, wid Joseph, bds 34 John
Thomas W, mail clerk Herald office h 34 John

☞ For Gentlemen only. See adv. page 321. ☜

J. J. RICHARDS,

Wholesale and Retail Grocer.

HEAD OF STAYNER'S WHARF, HALIFAX.

Rigby C D Mrs, h 16 & 16½ Hollis. (Phone 635)
Riley. *See also* Reilly
Bernard, boiler maker, h 508 Upper Water
James, seaman, bds 108 Albermarle
William A, painter, h 14 Almon
Riner Thomas, sailor, h 173 Maynard
Ring Garnet F, baker, bds 12 Fay's Lane
George, baker, h 12 Fay's Lane
Michael, storekeeper S Cunard & Co, h 33 Cornwallis
Michael J, clerk Government Savings' Bank, bds 33 Cornwallis
Rioux Peter, grocer and shoemaker, 177 Upper Water, h 179 do
Rissey Annie Mrs, seamstress, h 24 Starr
John, carpenter, bds 149 Lower Water
Ritchie. *See also* Richey.
Alexander J, clerk Gas Co, h 85 Pleasant
Charles, traveller J P Wambolt, h 18 Blowers
Frederick, brakesman I C R, h 41 Gerrish
George, of Ritchie & Menger, h Winwick, N W Arm. (Phone 828)
George E, mang Fleischmann & Co, 53 Birmingham, h 55 do
James D, bds 72 Tower Road
RITCHIE HON. JOSEPH N., judge, h 72 Tower Road. (Phone 961)
RITCHIE & MENGER. (George Ritchie, John Menger), barristers, 21 George. (Phone 916)
Sarah K wid George W, h 6 Bland
Thomas, barrister, 21 George, h Belmont, N W Arm. (Phone 916)
Thomas F, 1st lieut 66th, bds Belmont, N W Arm, off w s Robie
RITCHIE M. B. ALMON, of Borden, Ritchie, Parker & Chisholm, h 176 Pleasant. (Phone 912)
Roach. *See also* Roache-Roche.
John F, teamster, bds 23 Almon
Lawrence J, can maker Henderson & Potts, h 294 Robie
Michael, laborer, h 23 Almon
Thomas, teamster, bds 23 Almon
Roache. *See also* Roach-Roche.
Mary, wid Garrett, groceries, 7 Lockman, h 9 do
Mary, wid James, h 25 r Cunard
Walter, laborer, h 25 r Cunard
Roan John, laborer, h 15 r Africville, Campbell Road
Martha, wid John, h 163 Creighton
Mary, wid Charles, h 189 Albermarle

A. O'CONNOR, 47 and 49 BARRINGTON STREET,
COMPLETE STOCK OF MILLINERY AND WHITEWEAR.

POND'S LAUNDRY.—CUSTOM SHIRT MAKING.—61 Granville Street

C. H. ROBERTSON & CO.,

WHOLESALE AND RETAIL

China, Glass and Earthenware.

174 GRANVILLE ST., HALIFAX, N. S.

Roapell Robert, seaman, h 146 Albermarle
Roast Elizabeth J, wid Absalom, bds w s Oxford
Thomas, truckman, h 54 Creighton
Robb Allen O, printer, bds 119 Cornwallis
Donald, letter carrier, bds 119 Cornwallis
Donald Mrs, boarding-house, 119 Cornwallis
William M, printer, h 12 Chestnut Place
Roberts. *See also* Robertson, Robinson.
Charles, coachman, h Jubilee Road
Charles, carpenter, h 33 Maynard
Charles, laborer, bds 82 Gerrish
Edmund, painter, h 10 Bauer
Elizabeth, wid Louis, bds 21 Harris
ROBERTS FRANK, of Roberts, Simpson & Co, h 2 Tobin, (Phone 429)
James, machinist, h 40 Morris
John, laborer, bds 25 Gray's Lane
Mary, wid Richard, nurse, bds 25 Jubilee Road
M B, capt R A, R A Park
Richard, laborer A S R, h 55 Bilby
Robert, laborer A S R, h 59 Bilby
Sarah, wid Edward, h 210 Agricola
ROBERTS SIMPSON & CO., (Frank Roberts), Commission Merchants, Exporters of Canned Goods and Lumber. Importers of Tin and Tinplates, Metals, etc. **COMMERCIAL WHARF, Upper Water.** (Phone 241.)
William T, wharf builder, h 45 Kempt Road
Robertson. *See also* Roberts, Robson, Robinson.
Alexander, guager customs, h 71 Lockman
Charles K, clerk, bds 71 Lockman
ROBERTSON C. H. & CO., (Chas Bell, R S Rosborough), **Wholesale and Retail Dealers in China, Glass and Earthenware, 174 Granville.** *See adv. above.* (Phone 673).
Duncan, boiler maker, bds 66 North
F O, clerk Union Bank, bds 31 Spring Garden Road
Harry, telegraph operator, bds 18 Blowers
ROBERTSON JOS., E., harness maker, 56 Cornwallis, h 218 Grafton
Robert, boiler maker, h 66 North
William, hardware wholesale and retail, 205 and 207 Lower Water, h Armdale, N W Arm. (Phone 14)
William A, engineer Dom S S Acadia, bds 71 Lockman

Everything bright and new in Stationery, CONNOLLY'S, Cor. George and Barrington Sts.

G. M. SMITH & CO., | **HOUSEHOLD GOODS,**
— 119 to 123 BARRINGTON STREET. —

CHARLES ROBINSON,

—DEALER IN—

Fine Carriages, Farm Waggons & Harnesses,

AND ALL KINDS OF AGRICULTURAL IMPLEMENTS. HAY, OATS, STRAW AND ALL KINDS OF FEED ALWAYS ON HAND.

153 Upper Water Street, - - - - HALIFAX, N. S.

Robertson Wm G, book-keeper Wm Robertson, bds Armdale, N W Arm
Robicheau Charles, laborer, bds 150 Argyle
Peter, laborer, h 150 Argyle
Robinson. *See also* Robertson-Robson.
Alexander, contractor, h Edinburgh s s
Campbell, grocer, 188 Upper Water, bds Osborne House
ROBINSON CHARLES, Carriages and Farm Implements, 153 Upper Water, h 270 South. *See adv. above.*
Charles, tinsmith and plumber, bds 14 Hurd's Lane
Charles, lineman C P R, h north end Agricola
Charles, liquors, 157 Lower Water, h do
Elizabeth, wid Geo, h 7 Annandale
Elizabeth Mrs, midwife, h 12 Cunard
Frederick, laborer H M Dockyard, h 50 Almon
Fred, hostler Robinson's livery stables, bds Doyle
George, bds Grand Central House, 62 Argyle
George, carpenter, bds 7 Annandale
ROBINSON GEO. McK., book-keeper Robinson's stables, bds 3 Doyle
Ida Miss, stenographer and typewtr Build'g Soc, bds 14 Dresden Row
James W, laborer, h 19 Bilby
Jane, wid William, h 88 Sackville
Jean Miss, clerk, bds 14 Dresden Row
John, fisherman, h 18 Birmingham
John McD, engineer, h 14 Dresden Row
Joseph W, cooper, h 66 Union
Kate Miss, Halifax Conf & Baking Co, bds 120 Lockman
Malcolm, ship carpenter, h 12 Cunard
Mary, wid George, h 50 Almon
Percy S, clerk, bds Pleasant, Dartmouth
Samuel, second-hand goods, 97 Argyle, h 141 do
Sarah Miss, h 14 Hurd's Lane
Sarah, wid Louis, h 190 Creighton
Sarah F, dressmaker, bds Grand Central House, 62 Argyle
Susan, wid Alexander, h 14 Hurd's Lane

POND'S LAUNDRY.—CUSTOM SHIRT MAKING.—Phone 999.

NOVA SCOTIA PRINTING COMPANY.
CORNER SACKVILLE AND GRANVILLE STS.
HALIFAX, N. S.

Newspaper, Book and Job Printing neatly and expeditiously executed, at lowest rates.

JOHN K HUBELEY, HALIFAX DYE WORKS,
566 UPPER WATER ST. Gentlemen's Garments Steamed.

READ THIS.

Ladies and Gentlemen visiting the City should call at

C. ROBSON & CO.,

139 GRANVILLE STREET,

AND INSPECT THEIR STOCK OF

Fine Dry Goods,

NEWEST DRESS GOODS, MOURNING MATERIALS, PRIESTLEY'S CASHMERES AND SERGES, CLOAKS, JACKETS, GLOVES, HOSIERY, LACES, TRIMMINGS, D. & A. CORSETS, and WATERPROOF CLOAKS, &c., &c.

DISCOUNT FOR CASH.

Stationery by Wholesale at CONNOLLYS, Corner George and Barrington Streets.

Robinson Thos, contractor and builder, h 48 Almon

ROBINSON THOMAS, Livery Stables, 9 to 19 Doyle, h 9 Doyle. *See adv. opp.* (Phone 50)

Thomas, jr, driver Robinson's livery stables, bds 9 Doyle
Walter, teamster, h 71 Bilby
William, ordnance stores, h Linden n s
William, driver, Robinson's livery stables, bds 9 Doyle
William, clerk H H Fuller & Co, bds 7 Annandale
W G, h 14 Dresden Row

Robson. *See also* Robertson—Robinson—Roberts

Charles, manager Union Bank, Dartmouth, h 109 Spring Garden Rd
Charles M, linesman C P R, h 153 Agricola

ROBSON CHARLES & CO., (E Gorham,) **Dry Goods and Ladies Waterproofs, etc., 139 Granville.** *See adv. above.*

Edward M, clerk, h 153 Agricola
William A, sea captain, h 6 Cunard Court

Roche. *See also* Roach—Roache

Catherine, wid Richard, h 82 Gerrish

ROCHE CHARLES, h 64 Russell

Charles W, inventor, bds 64 Russell

ROCHE DAVID, Painter and Paper Hanger, 234 and 236 Argyle and 6 Jacob, h 87 Dresden Row. *See adv. opp.* (Phone 328)

F Miss, clerk Barnstead & Sutherland, bds 82 Gerrish
George, clerk customs, h Bedford

Gold Pens and Holders at KNOWLES' BOOKSTORE.

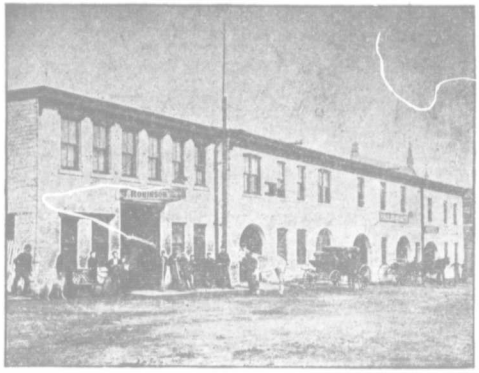

ROBINSON'S STABLES,

The Largest and Best in the City.

9 to 19 Doyle Street, - HALIFAX, N. S.

TELEPHONE 50.

DAVID ROCHE,

Painter, Glazier, Paper Hanger and Decorator.

PLAIN and ORNAMENTAL LETTERING.

IMPORTER OF

English, French and American Paper Hangings & Decorations.

ALSO PLATE GLASS.

Paints, Oils, Varnishes, Glass, Putty, Brushes, Dry Colours, Sundries, &c.

ORDERS FROM THE COUNTRY SOLICITED.

234 and 236 ARGYLE STREET.

Plate Glass of all sizes in stock.

Pocket Bibles from 30c. to $1.00, at Methodist Book Room,
— 141 GRANVILLE STREET. —

School and Family Stationery, at CONNOLLY'S BOOK STORE, Cor. George & Barrington Sts.

Roche Henry A, brakesman I C R, bds 147 Campbell Road
Isaac, clerk H W Brown, h Dartmouth
Mary Miss, typewriter J Tobin & Co, bds 9 Lockman
Thomas J, carpenter, bds 82 Gerrish

ROCHE WILLIAM, Coal and Steamship Agent, Roche's Wharf, 163 to 167 Upper Water, h 169 do. *See adv. opp.* (Phone 123)

Rockett John J, porter Kenny & Co, h 13 Dresden Row

ROCKETT THOMAS, livery stables, 50 Gottingen, and prop. Grove House, 48 Gottingen. (Phone 743)

"Rockhead" Prison, north end Gottingen w s, Wm Murray, governor (Phone 491a)

Rockwell Alanthus J, boiler maker, h 42 Artz Lane
Bertha, saleswomen, bds 42 Artz Lane
George, teamster, bds w s Swaine

Rodericks David, stevedore, bds 2 Veith
Rodford George, laborer, h 11 Falkland
Roffey Thomas, cook, h 173 Brunswick
Rod Edna Miss, milliner Le Bon Marche, bds 33 Granville
Roddick David, stevedore, h Veith cor East Young

Rodgers. *See also* Rogers
Alfred, printer, h 102 Brunswick
Elizabeth, wid James, bds 97 Lower Water
George, laborer, h 81 Agricola
Harry, painter, h 12 Allen
Hugh J, truckman, h 10 and 12 Needham
John, stevedore, h 102 Brunswick
Joseph, truckman, h Harvard w s
Margaret Miss, h 139 Pleasant
Margaret, wid James, h 81 Agricola
Matthew, teamster, h 2 Almon
Theodore, shipping clerk, h 88 Maitland
William Mrs, gun maker, 210 Upper Water, h 208 do

Roenn. *See also* Rhone
Mary, wid James, h 44 Brunswick

Rogers. *See also* Rodgers
Alfred, painter, bds 12 Allen
Alfred S, student, bds 94 Dresden Row

ROGERS CHARLES E., prop Acadia Gardens Hotel, 494 to 500 Upper Water and liquors 24 North. (Phone 654)
Edward, painter, bds 12 Allen
Eli, asst stkpr Lawson, Harrington & Co, h 8 North Brunswick Crt.
Eliza, wid William, h 208 Upper Water
Frederick, foreman magazine, h 57 Bilby
George, packer, h Coburg Road
Henry, laborer, h 130 Maitland

ROGERS REV. JABEZ A., Methodist, h 94 Dresden Row
Kate Miss, clerk, bds 16 Gottingen
Margrret J, wid Thomas B, h 130 Creighton
O A, traveller A M Bell, bds 18 South

G. M. SMITH & CO., | 119 to 123 Barrington St.
— MOURNING GOODS IN EVERY VARIETY. —

WILLIAM ROCHE,

Roche's Wharf, Upper Water St., Halifax.

Coals.

ACADIA, SYDNEY, VICTORIA, GLACE BAY, and all kinds HARD COAL

CONSTANTLY ON HAND.

Also Acadia, Lump and Nut Coal at the Deep Water Terminus.

Telephone 123. **OFFICE: 167 UPPER WATER ST.**

Rogers Thomas A, clerk, bds 130 Creighton
William, laborer, h 29 Falkland
W Stetson, book-keeper James Shand, h 89 Cunard
Rolffe George, laborer, h 478 Gottingen
Rollins Dudley C, sergt clerk pay department, bds 12 Bedford Row
Rolston Edward, railway mail clerk, bds Royal Hotel
Martha, wid James, h 281½ Robie
ROMAN CATHOLIC ORPHANAGE, Quinpool Road n s. (Phone 522)
Romaine Alexander, oiler Mackay-Bennett, h 12 Cornwallis
Romans Bessie Miss, clerk, bds 66 Gerrish
Burton A, machinist McDonald & Co, bds 31 Inglis
Chas F, book-keeper N & M Smith, bds Waverley Hotel, Pleasant
Elizabeth Miss, clerk W H Cabot, bds 66 Gerrish
Ernest F, bds 31 Inglis
Henry, book-keeper S M Brookfield, h Fenwood, Dartmouth
H D, clerk Black Bros & Co, bds Dartmouth
James, city waterman, h 91 Lockman
Mary Miss, music teacher, bds 91 Lockman
ROMANS MISSES, prop. Waverly House, 174 Pleasant. (Phone 29)
Misses, h 16 Mitchell
Sarah J, wid Robert J, h 31 Inglis
Romard Luban, variety, 199 Lower Water, h do
Rome Mary, wid Charles, h 148 Albermarle
Romeau George, laborer, h 51 Grafton
Romo Andrew, laborer, h 34 Blowers
Carrie, fancy baker, bds 3 Albermarle
Frank, carpenter, bds 3 Albermarle
George, carpenter, h 3 Albermarle
Isaac, hair dresser, bds 3 Albermarle
John employee S Ry, bds 79 Buckingham
Joseph, carpenter, h 37 Dresden Row
Minnie Miss, bds 3 Albermarle
Stephen, laborer, h Cedar s s
Ronan. *See also* Ronnan—Ronayne
James, weaver C F, bds 2 King's Place
James H, shoemaker, h 219 North
James F Mrs, h 44 Brunswick
Katie, weaver C F, bds 219 North

JOHN K. HUBELEY, - - **566 Upper Water St.**
Gentlemen's Garments Cleansed at Lowest Prices.
30

POND'S LAUNDRY.—CUSTOM SHIRT MAKING.—61 Granville Street.

PLANTS AND FLOWERS BY MAIL.
NOVA SCOTIA NURSERY, LOCKMAN STREET.

Commercial and Legal Stationery, at CONNOLLY'S, Corner George and Barrington Streets.

Ronayne. *See also* Ronan-Ronnan.
Ambrose, marine steward, h 8 Kent
Charles, h 42 Hollis
Christian, wid Patrick, h 212 Lockman
Joseph, book-keeper, bds 42 Hollis
Sadie Miss, tailoress, bds 42 Hollis
Sarah Miss, tailoress St Clair Ruggles bds 194 Lockman
Ronnan. *See also* Ronan-Ronayne.
Daniel, porter, h 101 Wellington
Frank A, com trav Davidson Bros, h 99 Wellington. (Phone 924)
Frank P, book-keeper, bds 101 Wellington
Joseph, laborer, h 194 Lockman
Ronne C E, merchant, h 11 Annandale
Rood. *See also* Rhude.
Arthur, carriage builder, h 46 Union
David, porter, bds 138 Argyle
David, salesman, bds 20 Starr
James, cabinet maker, h 138 Argyle
James F, lobster and fruit canner, bds 24 Kaye
James H, sea captain, h 24 Kaye
Judson G, lobster and fruit canner, bds 24 Kaye
Ruby Miss, fancy baker, bds 138 Argyle
Sanford, confectioner Moir Son & Co, bds Sackville cor Grafton
Wellington E, traveller H C B Co, bds 24 Kaye
Roome Edward H, builder, h 241 Maynard St extension
Frederick W, shipping clerk, bds 125 Maynard
George, clerk, h 40 Lockman
John R, spice manufacturer, h 125 Maynard
Maud, employee C F, bds 56 Bloomfield
May Miss, operator Taylor's factory, bds 40 Lockman
Peter, carpenter, h 9 Allen
Rebecca, wid George, h Rockingham
Richard T, builder, h 68 Roome
Robert L, clerk G M Smith & Co, h 162 North
Sophie, employee C F, bds 56 Bloomfield
W T, agent, 60 Bedford Row, h Rockingham
Rooney Michael, clerk, h 45 Creighton
Rooth James J, shipping clerk Davidson Bros, h 85 Agricola
Ropelle Robert, seaman, h 146 Albermarle
Roper Henry M, student, bds 14 Cornwallis
Rosborough Charles R, time-keeper Brookfield's Mills, h 163 Agricola
James, foreman Brookfield's mills, h 68 North
James, jr, carpenter, h 249 Creighton
John, machinist, h Dartmouth
ROSBOROUGH ROBT. S., of C H Robertson & Co, h 326 Gottingen
Rosbottom. *See* Rossbottom.
Rose Alfred J, carpenter, bds 26 George
Charles, seaman, bds 391 Brunswick
Fraser, sailor, bds 225 Upper Water
James V, teamster, h 51 Seymour

Fine Views of Halifax,—unmounted—KNOWLES'

Give the Public goods that please them, and they will be your friends ever after.

MY GOODS ALWAYS PLEASE BOTH IN

PRICE AND QUALITY.

My 30c. Blended Tea is the Talk of the Town.
Look out for SNAPS every Saturday.

H. W. ROSS,

Telephone 1047. 206 ARGYLE STREET.

Rose John, shipwright, h 391 Brunswick
Louisa, wid Alexander, grocer, 133 Albermarle, h 135 do
Mary, wid William, bds 59 Grafton
Stephen A, hackman, h 14 Gerrish
Rosengren Andrew, of Kavanagh & Co, h 31 Seymour
Ross Alexander, clinical clerk V G Hospital, bds do
Alexander, florist, h 11 Barrington
Alexander, jr, florist, bds 11 Barrington
Alexander, chief cook S S Minia, h west end South
Andrew, plumber, bds 11 Barrington
Andrew N, carpenter, h 4 Fern Lane
Charles A, printer, bds 51 South Park
Christy Mrs, h 30 Grafton
Clifford, reporter, bds 6 Moran
Daniel, student, bds 132 Creighton
Donald R, clerk, bds 6 Moran
Edward, porter, Albion Hotel, bds do
Evan J, principal Albro St school, h 9 Belle Air Terrace
Ellen P Miss, h 147 South Park
Emma, wid Albert, h 123 Pleasant
George, principal Beech St school, bds 46 Creighton
George E, student, bds n s Chebucto Road
H N, book-keeper, bds 74 Morris
Hugh, gardener, h 194 Pleasant
Hugh, jr, gardener Government House, bds 194½ Pleasant
ROSS HUGH W., Grocer, 206 Argyle, h 43 Brenton, *See adv. above.* (Phone 1047)
Isabella Miss, h 11 North
James, photo stock, 167 Barrington, h 6 Moran
James A, photographer, 161 Barrington, bds 6 Moran
John, tinsmith, bds Willow Extension
John, engineer I C R, h 29 Russell
John D, marine engineer, h 22 Smith
John F, printer, bds 62 Windsor
John T, of Russell, Ross & Russell, bds 21 South
John T, block maker, h 62 Windsor
Lydia, wid Peter, h 68 Morris
Lily, wid Robert, h 439 Brunswick

POND'S LAUNDRY.—CUSTOM SHIRT MAKING.—Phone 999.

G. M. SMITH & CO. | Mantles. | 119 to 123 Barrington St.

G. A. R. ROWLINGS, LL. B. W. E. THOMPSON, LL. B.

ROWLINGS & THOMPSON,

Barristers, Solicitors, &c.

43 Sackville Street, HALIFAX, N. S.

Pocket Books, Purses, and Card Cases, at CONNOLLY'S, Corner George and Barrington Sts.

ROSS, MELLISH & MATHERS, (Wm. B. Ross, Humphrey Mellish, Fred. F. Mathers), **Barristers, Rooms Bedford Chambers, 74 Bedford Row.** *See adv. opp.* (Phone 832)

Nathaniel A, liquors, 13 Bell's Lane, bds 92 Granville

Neil, policeman, h 30 Buckingham

ROSS WILLIAM, London Hat Store, 112 Granville, h 51 South Park

ROSS HON. WILLIAM, commission merchant, 175 Lower Water, h 43 Brenton. (Phone 567)

ROSS WILLIAM B., Q. C., of Ross, Mellish & Mathers, h 74 Morris. (Phone 473)

William C, mechanical foreman I C R, h 218 Campbell Road

Rossbottom Thomas, blacksmith, h 29½ Agricola

Roue Elizabeth Miss, h 138 Spring Garden Road

ROUE JAMES, Soda Water Manufacturer, Woods' Wharf, Lower Water, h 14 Kent. (Phone 203) *See page 8.*

John F L, clerk, bds 14 Kent

Rourke. *See also* O'Rourke

Alexander, teamster, h 103 Maynard

Mary, wid William, h 152 North

Rouse Catherine, wid Thomas, music teacher, h 31 Cogswell

James, clerk S Cunard & Co, bds 31 Cogswell

Routledge Catherine, clerk Wm Adams, bds 30 North

Catherine E Miss, salesiady, bds 30 North

Rowe Edgar A, laundryman, h 199 Grafton

Thomas, truckman, h w s Edward

William, cabinet maker, bds 10 Union

Rowebotham Jessie Miss, bds 125 Gottingen

Rowland Albert, laborer, h 56 Lower Water

Edwin Y, com traveller, 74 Bedford Row, h 130 Pleasant

Rowles Archibald, fireman, bds 19 Artz Lane

Rowley A H, clerk Bank N S, bds Carlton house, 63 & 65 Argyle

ROWLINGS G. A. R., of Rowlings & Thompson, bds 56 Queen

ROWLINGS & THOMPSON, (G A R Rowlings, Earnest Thompson) **Barristers, 43 Sackville.** *See adv. above.*

Roxburgh Andrew, plumber, bds 18 Falkland

ROY JAS E., of Halifax Piano & Organ Co, Aberdeen building, 235 Barrington, h 62 Inglis (Phone 526)

Royal Artillery Park, Sackville

Engineers barracks, Sackville

Hotel, Mrs P J Mulcahie prop, 117 to 121 Argyle (Phone 397)

ROYAL INSURANCE COMPANY OF LIVERPOOL, Farquhar, Forrest & Co., Agents, 173 Hollis. (Phone 286)

B. G. STREET, 1 Argyle St., Dyer and Cleanser.

P. O. BOX 405. TELEPHONE 832

ROSS, MELLISH & MATHERS,

Barristers, Solicitors, &c.

74 BEDFORD ROW,

W. B. ROSS, Q.C.
H. MELLISH, B.A., L.L.B.
F. F. MATHERS, L.L.B.

HALIFAX, N. S.

ST. CLAIR RUGGLES,

Merchant Tailor,

144 HOLLIS STREET,

HALIFAX, N. S.

ROYAL NOVA SCOTIA YACHT CLUB, John F Stairs, commodore, H M Wylde, sec'y, 11 to 19 Pleasant (Phone 733)
Rozee Charles, baker & confectioner, 69½ Gottingen, h Oxford
Rudd Eva Miss, milliner, bds 33 Granville
Ruddock Ada Miss, tailoress, bds 43 Maynard
Ruder. *See* Rhuder
Rudge Albert, boiler maker, bds 52 Lockman
James, boiler maker, h 52 Lockman
Rudland John A, policeman, h 18 Starr
Margaret, wid Robert, h 18 Starr
Robert, plumber, bds 18 Starr
Rudolf Kate, wid Edward, h 11 Lower Water
Rudolphe Adeline, tailoress, bds 43 Maynard
Ruggles Albert A, clerk, bds 123 Dresden Row
Charles H, clerk, bds South cor Church
RUGGLES REV. JOHN O., Church of England, Diocesan Secretary, h South cor Church
Market, 136 to 138 Barrington
Millidge H, of M H Ruggles & Co, h 123 Dresden Row
M H & Co (M H Ruggles) groceries, crockeryware & glass, 39 Buckingham cor Argyle
M Val, clerk, bds 123 Dresden Row
Robie S, student, bds South cor Church
RUGGLES ST. CLAIR, Merchant Tailor, 144 Hollis, h 41 Brenton. *See adv. above.*
Ruhland J Milton, architect, h 15 Hollis

DRS. WOODBURY BROS, Dentists, H. WOODBURY, D. D. S. F. WOODBURY, D. D. S.
137 HOLLIS STREET.

POND'S LAUNDRY.—CUSTOM SHIRT MAKING.—61 Granville Street.

FIFTY YEARS IN THE CHURCH OF ROME.—$1.75.
AT METHODIST BOOK ROOM, 141 Granville Street.

Cor. George and Barrington Streets

RUHLAND JOHN W., architect & builder, 15 Hollis, h do
Rule James, laborer, h Coburg Road n s
Rumbolt Abraham, laborer, h 224 Campbell Road
Runt Henry, seaman, h 224 Upper Water
John, laborer, h 60 Veith
Michael, laborer, h 436 Upper Water
Russell Ada M Miss, clerk Confederation Life, bds 16 Victoria Road
Benjamin, Q C, of Russell, Ross & Russell, h Dartmouth
Charles, laborer, h 121 Upper Water
Charles E, bottler, h 19 Poplar Grove
Charlotte, wid George, bds 22 Clifton
Frank W, of Russell, Ross & Russell, h Woodcote, Dartmouth
Henry, coal hawker, h 166 Maynard
House, Miss I Kennedy, 92 Hollis
RUSSELL, ROSS & RUSSELL, (B Russell, J T Ross, F W Russell,) barristers, 52 Bedford Row. (Phone 726)
Rusted Charles, gardener, h 2 Atlantic
Ruth James J, clerk, h 85 Agricola
Rutherford Daniel, conductor I C R, h 3 Belle Air Terrace
Douglas, clerk, h 101 North
J McG, clerk Merchants' Bank, bds 31 Spring Garden Road
Samuel, laborer, h 550 Upper Water
Ryan. *See also* Rhind.
Ada Miss, school teacher, bds 17 Spring Garden Road
Ann, wid Daniel, h 86 Barrington
Arthur A, mason, bds 6 Uniacke
Bessie Miss, dressmaker, bds 25 Grafton
Bridget, wid James P, h 85 Lower Water
Charles, mason, bds 95 Maitland
Cornelius J, stevedore, h 138 Argyle
Daniel, engine driver, bds 32 Upper Water
Daniel, shoemaker, Taylor's factory, h 94½ Gottingen
David, clerk I C R, bds 245 Campbell Road
Dennis A, printer, bds 19 Starr
Edward, checker S Cunard & Co, h 62 Gerrish
Edward, gateman V G Hospital, h do
Edward P, salesman, h 6 Brenton Place
Edward S, baker, h 32 Upper Water
Elizabeth, wid James, h 17 Spring Garden Road
Elizabeth, wid Edmund, bds 99 Creighton
Ellen, wid Michael, confectionery, 245 Campbell Road, h do
Emma, employee T F, bds 117 Cornwallis
Emma C, music teacher, bds 95 Maitland
Emmeline, wid Michael, h 243 & 245 Campbell Road
Frances, wid Thomas, h 139 Gottingen
Frederick C, watchmaker M S Brown & Co, bds 6 Uniacke
Herbert, tailor, bds 6 Uniacke
James, laborer, bds 85 Lower Water
James, laborer, h 41 Blowers
James, officer S S Mackay-Bennett, bds 17 Spring Garden Road

CONNOLLY'S CENTRAL BOOK STORE.

—VIEWS OF GRAND PRE AND ANNAPOLIS VALLEY.—
At Knowles' Bookstore, Cor. George and Granville Streets.

—WEDDING BOUQUETS AND FLORAL DESIGNS,—
At Nova Scotia Nursery, Lockman Street.

Ryan James, clerk John F Ryan, bds 56 Buckingham
James, butcher, 153 Pleasant, h 56 Buckingham
James Mrs, h 43 Grafton
Jennet, wid William H, h Maitland
John, stevedore, h 386 Upper Water
John, grocer, 388 Upper Water, h 386 do
John, fireman refinery, h 21 Clifton
John, trainmaster I C R, h 16 Kaye
John, carpenter, h 9 Brunswick Lane
John, employee A S R, h 78 Clifton
John, stevedore, h 9 Gerrish
John B, inspector weights and measures, 3 George, h Coburg Road
RYAN JOHN F., victualler, 194 Argyle. (Phone 883), h 4 Jacob. (residence Phone 791)
Kate, wid Patrick, h 210 Lower Water
Laurence, shoemaker, 150 Upper Water, bds 25 Grafton
Lawrence, fisherman, bds 86 Barrington
Margaret, wid Richard, h 231 Brunswick
Margaret, wid Timothy, h 56 and 58 Buckingham
Martha, wid James, h 302 Upper Water
Mary, wid James, h 104 Hollis
Mary Miss, book-keeper, bds 245 Campbell Road
Mary A, wid Dennis, h 19 Starr
Maud Miss, operator Taylor's factory, bds 115 Cornwallis
Michael, seaman, h 1 Sarah
Michael, laborer, h 35 Lockman
Michael F, stevedore, h 129 Gottingen
Monson, hotel keeper, h Rockingham
Patrick, laborer, bds 458 Upper Water
Patrick, laborer, h 35½ Albermarle
Patrick, liquors, 155 Lower Water, h do
Peter D, liquors, 87 Upper Water, h do
Peter, teamster, h 386 Upper Water
Thomas, laborer, h 1 Maple
Thomas, policeman, h 94 Argyle
William, laborer, h 9 Maynard
William, plasterer, bds 58 Buckingham
William, printer's pressman, bds 60 Cornwallis
William, laborer, h r 11 Maynard
William A, real estate collector, h 6 Uniacke
William H, fisherman, h 42 Bedford Row
Ryder Charles, laborer, h 10 Kempt Road
George, hostler, h Willow Park
George, laborer H M Dockyard, bds 116 Lockman
James, laborer, h Quinpool Road n s
Maud Miss, employee C F, bds 10 Kempt Road
Susan Miss, employee C F, bds 10 Kempt Road
Ryerson Henry, cabman, h 108 Hollis
Maria, wid Henry, bds 108 Hollis

C. M. SMITH & CO., COTTON SHEETING.
—119 to 123 BARRINGTON STREET.—

POND'S LAUNDRY.—CUSTOM SHIRT MAKING.—Phone 999.

ELSIE BOOKS | METHODIST BOOK ROOM,
141 Granville Street.

Ledgers, Journals and Day Books at CONNOLLY'S, Corner George and Barrington Sts.

S

Safford James, stevedore, h 83 Albermarle
Sage John, cable joiner, h Quinpool Road s s
SAILORS' HOME, Geo Graydon, mgr, 74 & 76 Up Water (Phone 595)
St Alban's Mission Chapel, Tower Road
ST. ANDREW'S DRUG STORE, Charles E. Huggins, Prop., Jacob cor Poplar Grove.
St George's Hall, 55 to 57 Maitland
St James' Billiard hall, Richard Shepeard prop, 117 & 117½ Hollis
St John House, Mrs John Hartry prop, 8 & 10 Duke
St John's Convent, Mumford Road e s
St Joseph's Convent, e s Gottingen north end
Orphanage, Quinpool Road n s
ST JOSEPH'S TEMPERANCE HALL, 454 Gottingen. (Phone 930)
St Julian Hotel, 43 Argyle
St Mary's College, 1 and 3 Grafton
Convent, 2 to 4 Barrington
ST. MARY'S Y. M. T. A. & B. HALL, 26 to 30 Barrington
St Michael's Steam Laundry, n s Quinpool Road. (Phone 737)
St Patrick's Convent, 321 Brunswick
Home, Brother Lawrence, director, Mumford Rd w s. (Phone 352b)
ST. PATRICK'S YOUNG MEN'S TEMPERANCE HALL, 393 to 411 Barrington
ST. PAUL'S ALMS HOUSE, 100 Tower Road
Mission Hall, George cor Argyle
Salbridge John C, laborer, bds 108 North
Salkus Albert, grocer, 77 Cornwallis, h 55 Creighton
Sallers Charles W, laborer, h 10 Hollis
Sallis Isaac, gardener and florist, h 137 Cunard
Salsbury William, master mariner, h 153 Lockman
Salter Frank, book-keeper, bds Lorne House
House, 185 Pleasant
Robert, engineer S S Patria, h 37 Granville
SALTERIO JAMES W., European Hotel, 270 and 272 Upper Water
T Albert, clerk, bds 111 Maynard
Thomas, baggage master I C R, h 111 Maynard
William, clerk Thomas Lynch, bds 270 Upper Water
SALVATION ARMY BARRACKS, 37-39 Brunswick cor Prince
SALVATION ARMY RESCUE HOME, Dr Isabell O Hamilton, physician, 14 Church
Harbor, Ensign Andrews, manager, 226 to 228 Hollis. (Phone 890)
Samit Louis, pedler, h 36 West
Sampson Abraham, laborer, bds 50 Lower Water
Annie Mrs, h 41 Seymour
Charles, clerk, h Sackville cor Grafton
David, laborer, h 53 Lower Water
George, laborer, h r 48 Lower Water
H H, clerk, bds Clifton House

— NOVA SCOTIA DYE WORKS, 1 Argyle Street, —
Goods for Mourning Dyed at Shortest Notice.

— CUT FLOWERS FOR ALL SEASONS. —
NOVA SCOTIA NURSERY, LOCKMAN STREET.

Sampson Kate Miss, employee Brown & Webb, bds 204 Grafton
Laurance, laborer, bds 53 Lower Water
Thomas, clerk, bds 60 Barrington
Thomas, blacksmith, h 204 Grafton
Sandberg John, manager Halifax Brewery, bds Albion Hotel
Sanders. *See also* Saunders
Albert, silversmith, bds 7 Cunard Court
Catherine, wid Samson, bds 7 Cunard Court
SANDERS CHARLES G., mason and plasterer, 34 Cornwallis, h 142 Robie
SANDERS HENRY, mason and builder, 8 & 10 Brunswick, h 26 do
James, bds 7 Cunard Court
Samson, supt letter carriers, h 122 Cunard
William A, silversmith, bds 7 Cunard Court
SANDERS WILLIAM S., Grand Scribe Sons of Temperance, 183 Hollis, h 7 Cunard Court
Sanford Clarence G, student, bds 3 Annandale
SANFORD EDWARD I., victualler, 46 & 48 Argyle, h 59 Birmingham. (Phone 508)
SANFORD FREDERICK B., of G A Sanford & Sons, h 42 Brenton
SANFORD GEO. A. & SONS, (H B Sanford, F B Sanford,) **Manufacturers & Dealers in Marble and Polished Granite Monuments, Head Stones, Fonts, Church Tablets, Basin Tops, &c., 82 & 84 Argyle, opp. St. Paul's Church.**
SANFORD H. B., of G A Sanford & Sons, h 23½ Spring Garden Road
SANFORD I. S., com mercht, 46 & 48 Argyle, h 3 Annandale (Phone 70)
SANFORD'S MARKET, 46 and 48 Argyle
Saratoga House, 227 Brunswick
Sargeant Bertie Miss, tailoress, bds 130 Hollis
Emma M, superintendent Clayton & Sons, bds 130 Hollis
Oliver H, waiter Halifax Hotel, h 16 Bishop
Sarmation House, John Wilson, 390 & 392 Upper Water. (Phone 82)
Sarre James, clerk, bds 39 Spring Garden Road
SARRE N. & SONS, (W C Sarre,) **Wholesale and Retail Tobacconists, 27 George.**
SARRE WILLIAM C., of N Sarre & Sons, h 39 Spring Garden Road
Sasso P T, restaurant, 150½ and 152 Grafton, h do
Satchell George, coachman, "Belmont," N W Arm
Saul E Lorenzo, bar tender, h 4 Sackville
Saunders. *See also* Sanders
SAUNDERS ALFRED, of Saunders & McLearn, h 144 North
Amy C, teacher Albro street school, bds 144 North
SAUNDERS BERNARD P., of John Duffus & Co, h 9 College
Charles J, marine steward, bds 47 Atlantic
Daniel, bar tender, bds 182 Creighton
Edmund A, clerk, bds 144 North
SAUNDERS REV. DR. EDWARD M., Baptist, h 28 Carleton
F Henry, steward Mackay-Bennett, bds Dresden Row
George B, watchmaker, h 15 South Brunswick Court
George W, clerk Levy & Michaels, bds 47 Atlantic

DRS. WOODBURY BROS., Dentists, { H. WOODBURY, D. D. S. F. WOODBURY, D. D. S.
— 137 HOLLIS STREET. —

POND'S LAUNDRY.—CUSTOM SHIRT MAKING.—61 Granville Street.

Leading Depot for FANCY GOODS at Xmas time.
AT METHODIST BOOK ROOM, 141 Granville Street.

Saunders Henry, bds Cameron House, 10 North
James, umbrella mender, 349 Barrington, h 175 Creighton
John E, clerk, h 48 Buckingham
Joseph, milkman, h 47 Atlantic
Joseph, laborer, h 25 James
Julia, wid Thomas, h 148 Albermarle
Mary A, wid Henry, h Dresden Row
Mary J, wid Thomas E, h 100 Birmingham

SAUNDERS & McLEARN, (Alfred Saunders, James McLearn, jr.,) **Seed Dealers, 217 & 219 Barrington.** (Phone 92)

Richard, laborer, bds 181 Grafton
Richard E, messenger Union Bank, h 181 Hollis
Robert, dairyman, h 66 Seymour
Walter, laborer H M Dockyard, bds 346 Upper Water
William, corporal Royal Engineers, h 45 Albermarle
William, truckman, bds 66 Seymour
William E, prop Steamship Hotel, 346 Upper Water, h 348 do
William H, mason, h 8 Chebucto Road
William L, bandmaster King's, h 43 Bloomfield
Savage Edward, baker, bds 38 Starr
Saville H M, foreman ordnance dept, h Ordnance Yard
SAVINGS' BANK, J R Wallace, manager, 72 & 74 Granville
Sawbridge John C, hostler, bds 108 North
Sawyer Henry E, military student, bds 14 Hollis
Victoria, wid Conrad, h 14 Hollis
Saxton George, janitor Gerrish street engine house, 138 Maynard, h do
George A, painter, bds 12 Bishop
James, gasfitter, bds 12 Bishop
John D, painter, bds 12 Bishop
Richard, carpenter, h 12 Bishop
Richard J, tinsmith, h 8 Salter
Scallion Andrew, h 245 Creighton
Ellen Mrs, h 69½ George
Thomas, laborer, h w s Young or Islesville
William J, carpenter, h 1 Falkland
Scantling Daniel, carriage blacksmith, h 98 Grafton
Scanlan Andrew, fisherman, h 245 Creighton
Cornelius, laborer, h 1 Albert
Daniel, carriage smith DeWolfe Son & Co, h 100 Grafton
Edward, employee Hx C & B Co, h 266 Upper Water
John B, clerk, bds 74 Queen
Mary Mrs, housekeeper, h 61 George
SCANLAN MATTHEW, dry goods, 57 Duke, h 74 Queen
Matthew J, clerk, bds 74 Queen
Patrick, variety store, 268 Upper Water, h 266 do
Thomas, seaman, bds 266 Upper Water
William, storekeeper J Tobin & Co, h 190 Argyle
Scarfe George J, truckman, h 93 Hollis
Margaret, wid George, h 41 Birmingham
Thomas, shoemaker, bds 41 Birmingham

Printing and Book Binding at CONNOLLY'S, Cor. George and Barrington Streets.

KNOWLES' BOOKSTORE, Cor. Granville Street, George. See page 321.

C. G. SCHULZE,

Practical Watch and Chronometer Maker,

—IMPORTER OF—

FINE GOLD & SILVER WATCHES, CLOCKS, FINE JEWELRY & OPTICAL GOODS.

Chronometers for Sale, for Hire and Repaired.
Rates determined by Transit Observations.

SPECIAL ATTENTION GIVEN TO REPAIRING FINE WATCHES.

165 Barrington Street, - HALIFAX, N. S.

Schaefer. *See also* Shaffer—Shaffner
Franz R O, book-keeper Clayton & Sons, h 24 Smith
Herman, of H Schaefer & Son, h 11 Victoria Road
H & Son, (H Schaefer, J C Schaefer,) watchmakers, 149 Barrington
Julius C, of H Schaefer & Son, h 9 Victoria Road
J E, printer, bds 470 Upper Water
Schilun. *See also* Shilleen
Schoemacker Joseph, cook Halifax Hotel, h Hollis
Schofield. *See also* Scovill
Samuel F, painter, bds 38 Macara
Scholastica Sister, St Patrick's Convent, h 321 Brunswick
Schon William, mangr Ungar's laundry, bds Halifax Hotel
SCHOOLS. *See page 607.*
SCHOOL COMMISSIONERS OFFICE, 81 Sackville (Phone 64)
Schrage Francis, blacksmith, bds 29 Maynard
James T, asst storekeeper Davidson Bros, h 29 Maynard
Margaret M, wid Wm H, h 29 Maynard
Richard, truckman, bds 29 Maynard
Schroder Bernard, stevedore, h 127 & 127½ Brunswick
Schultz Thomas, janitor, h 227 Creighton
SCHULZE CARL G., Watchmaker & Jeweller, 165 Barrington, h 22 Lucknow. *See adv. above.*
Schwartz Charles H, engineer, h 12 Argyle
Eliza Mrs, nurse, h 194 Agricola
Frederick, com traveller, h 119 Gottingen
Gabriel D, laborer, h 58 Kempt Road
George Mrs, h 327 Brunswick
George F, jeweller, bds 327 Brunswick
SCHWARTZ GEORGE G., jeweller W H Newman, bds Dartmouth
Mary, wid Godfrey M, h 137 Spring Garden Road
Mary A, wid William H, h 58 Brunswick
SCHWARTZ ROBT. L., of N S Printing Co, h 137 Spring Garden Rd
SCHWARTZ REV. SAMUEL, Jewish Rabbi, h 163 Gottingen
SCHWARTZ WM. E., of W H Schwartz & Sons, h 200 Brunswick
SCHWARTZ W. H. & SONS, (W E Schwartz), Wholesale Importers of Fine Coffees and Spices. Coffees Roasted by Latest Improved Machinery, 204 & 206 Upper Water. (Phone 227)

G. M. SMITH & CO., 119 to 123 Barrington Street. | Rich Black Silks.

POND'S LAUNDRY.—CUSTOM SHIRT MAKING.—Phone 999.

NOVA SCOTIA NURSERY, - LOCKMAN STREET.
Plants and Cut Flowers for all Purposes.

Esterbrook's, Gillott's and Mitchell's Pens at CONNOLLY'S, Cor George and Barrington Sts.

SCOTCH DYE WORKS, W H Keirstead, 305 Barrington
Scott Alexander M, clerk Jas Scott & Co, h Bedford
Amanda E Miss, milliner, h 48 South Park
Angus, laborer, bds 2 Maitland
A W, glass works, 271 Barrington, bds American House
Charlotte, wid W Henry, h 2 Maitland
Daniel A, foreman A S R, h 347 Brunswick
Daniel J, baker, 304 Upper Water, h 306 do
David, sea captain, bds 62 Queen
Donald, laborer, bds 2 Belle Air Terrace
E P, book-keeper, h 61 & 63 George
Francis J, baker, 91 Gottingen & 63 George, h 61 do (Phone 602)
Frank B, law student, bds 38 Russell
George, laborer, h w s South Kline
Henry, clerk, bds 46 Spring Garden Road
James, of Jas Scott & Co, h 83 Queen (Phone 157)
SCOTT JAS. & CO. (Jas Scott) grocers and liquors, 180 & 182 Granville (Phone 243)
J Newton, salesman A W Redden, h w s Edward
Leonard, milk dealer, h 255 Brunswick
Maurice, h 104 Lockman
Patrick, painter, bds 108 Hollis
R P, student, bds 144 Spring Garden Road
Samuel S, accountant, h 46 Spring Garden Road
Thomas, clerk, bds Veith
William, porter, h 1 Granville
William, steward hospital H M Dockyard, h do
William, printer, bds 47 George
William, laborer, h 10 Veith
William A N, clerk, bds 144 Spring Garden Road
W McG, book-keeper, h 144 Spring Garden Road
Scottish Union & National Ins Co, Jack & Bell agents, 165 Hollis
Scovil. *See also* Schofield
SCOVIL J. M., mgr Scovil & Page branch, 89 Gottingen, bds 219 Brunswick
SCOVIL & PAGE (W G Scovil, W F Page) **Clothiers & Gents' Furnishings, 157 & 159 Barrington** (Phone 260) **and 89 Gottingen** (Phone 389). *See adv. opp.*
SCOVIL W. G., of Scovil & Page, h 28 Spring Garden Road
Scraven Thomas, architect and surveyor, 104 Granville, h 12 Church
Scriven Fred A, clerk, bds 11 Dresden Row
G H Mrs, fancy baker, 67 Barrington, h 34 Compton Avenue
George M, printer, bds 11 Dresden Row
James A, of J J Scriven & Sons, bds 327 Brunswick
Joseph B, foreman city work shops, h 11 Dresden Row
SCRIVEN J. J. & SONS, (W R Scriven, J A Scriven), bakers, 389 and 391 Barrington. (Phone 812)
Rainard, printer, bds 11 Dresden Row
William R, of J J Scriven & Sons, h 31 Compton Ave. (Phone 1048)
Seaboyer Charles, builder, 1 Lockman Terrace, h 9 do

NOVA SCOTIA DYE WORKS, - 1 Argyle St.
☞ Repairing done on the premises.

SCOVIL & PAGE,

MEN'S and BOYS'

Clothing,

FURNISHINGS, HATS AND CAPS.

157 BARRINGTON ST., } TWO STORES.
89 GOTTINGEN ST., }

SCOVIL & PAGE,

HALIFAX, N. S.

Seabrook George T, clerk, bds 15 South Brunswick Court
James, clerk, h 15 South Brunswick Court
Minnie Miss, clerk, bds 15 South Brunswick Court
Seaburg Albert, storekeeper, h 106 r Lower Water
Seal Daniel, painter, h Lockman near Cornwallis
SEAMAN CHARLES J., cashier Mutual Life Insurance Co of New York, 87 Hollis, bds Lorne House
Clifford G, carpenter, bds Russell House, 92 Hollis
Rebecca J Mrs, bds 17 Carleton
SEAMAN'S FRIEND SOC., Geo Graydon, mgr, 74 Upper Water. (Phone 595)
Searle Helen M, wid William F, h 46 John
R P, taxidermist, 36 Buckingham, h do
SEDGEWICK JAMES A., barrister and solicitor, etc., 171 Hollis, h 37 Tower Road. (Phone 228)
Robert, boiler maker, h 208 Agricola
Seeton Edward H, bds 180 Tower Road
& Mitchell, (A B Mitchell), gen brokers and com merchants, 231 Hollis. (Phone 110)
Robert A, clerk R B Seeton & Co, bds 180 Tower Road
Robert B, of R B Seeton & Co, h 180 Tower Road. (Phone 507)
R B & Co, (R B Seeton), wholesale grocers and com merchants, Pickford & Black's wharf, Upper Water. (Phone 79)
Robert H, clerk R B Seeton & Co, bds 180 Tower Road

Umbrellas and Parasols, at G. M. SMITH & CO.,
119 TO 123 BARRINGTON STREET.

POND'S LAUNDRY.—CUSTOM SHIRT MAKING.—61 Granville Street.

LADIES' FINE STATIONERY,
AT METHODIST BOOK ROOM - 141 GRANVILLE ST.

Prayer Books, Bibles and Testaments at CONNOLLY'S, Cor. George and Barrington Sts.

Seldon. *See* Sellon.
Self Annie, wid Michael, h 204 Albermarle
Selick Saul, employee Point Pleasant Park, h Purcell's Cove
Selig Charles W, carpenter, h 12 West
Edith Miss, dressmaker, bds 84 Agricola
George, teamster, bds 84 Agricola
John, clerk, h 111 Gottingen
John F, carpenter, h 84 Agricola
Sellers Charles, laborer, h 10 South Hollis
Elizabeth, wid William, h 48 Brunswick
Harvey, porter, bds Dartmouth
John A, carpenter, h 58 Lockman
Sellon Charles E, leather cutter, h Oxford e s
Horace, clerk, h 18 Starr
Horatio, cabinet maker, h w s Poplar
Horatio B, architect, h Bedford
Selway John, soldier, h 32 Dresden Row
Sentell Ellen Miss, janitrix court house, 4 Spring Garden Road
James B, plumber, h 41 Seymour
Service James, jr, laborer A S R, bds 20 East Young
Thomas, chief engineer A S R, h 20 East Young
Thomas, jr, machinist, bds 20 East Young
Settle James T, jr, horse-shoer Robinson's livery stables, h Dartmouth
John G, salesman, h Dartmouth
Seymour Alice, tailoress, bds 15 Gerrish
John, seaman, h 69 Creighton
Mabel Miss, h 61 Brunswick
William, laborer Charles Brister, bds 69 Creighton
William H, laborer, h 69 Creighton
Shadbolt William, vegetable dealer and coal vendor, h 712 Maitland
Shaffer. *See also* Schaefer-Shaffner.
Edward, printer, bds 470 Upper Water
George, of Mitchell & Shaffer, h 170 Upper Water
John F, storekeeper, h Queen
W Newton, book-keeper, h 9 Annandale
Shaffner. *See also* Schaefer-Shaffer.
Ingram B, of J A Chipman & Co, h Vernon e s
Shand James, auctioneer, 12 Buckingham, h 61 Victoria Rd. (Phone 612)
James P C, clerk, bds 61 Victoria Road
Shanks Alfred W, match manufacturer, h 116 Lockman
Annie C, wid Samuel, h 23 Agricola
Edward, truckman, h South Kline w s
Edward, porter, h 146 Lockman
James, laborer, h Beech e s
Samuel S, sailmaker, h 35 Bauer
William E, tide waiter H M Customs, h 23 Agricola
Shannahan Annie Miss, reeler C F, bds 2 Sullivan
John, truckman, h 32 Young or Islesville
Joseph, employee Refinery, h 188 Campbell Road
Margaret, wid William, h 40 Maynard

"NEW YOST" TYPE WRITER beats 'em all.—Agency at KNOWLES'.

ROSES AND LOOSE FLOWERS mailed to any address.
Nova Scotia Nursery, Lockman Street.

Shannahan Mary, wid Michael, h 214 Agricola
Mary Miss, housekeeper, h 2 Sullivan
William, laborer A S R, h 94 West Young
William M, teamster, bds 32 Young or Islesville
William P, painter, h 6 Rottenburg
Shannon Anne, wid Hon S L, h 58 Spring Garden Road
Edward G, clerk Halifax Banking Co, bds 58 Spring Garden Rd
Eliza, wid Michael, h 253 Brunswick
Frederick J, plumber, bds 253 Brunswick
Michael, plumber, bds 253 Brunswick
T P, Lieut-Col D A A G, h 54 Morris
Share Edward, supt water transport, h Queen's wharf
Grace Miss, school teacher, bds Queen's wharf
Richard steam fitter, bds Queen's wharf
William, printer, h Queen's wharf, Lower Water
Sharp Kate, wid John, restaurant, 204 Lower Water, h do
SHATFORD BROS., (S. S. Shatford, J. F. Shatford), **Oil and Commission Merchants, 127 Upper Water.** (Phone 128)
SHATFORD J FRANKLYN, of Shatford Bros, h 106 Tower Road. (Phone 818)
Sarah, wid Samuel, h w s Beech
SHATFORD SIDNEY S., of Shatford Bros, h 3 Coburg Road n s
Shaughnessey. *See also* O'Shaugnessy.
Eleanor, wid James, h 66 Hollis
Shaw David, variety, 189 Maynard, h do
George, laborer, bds 224 Campbell Road
Gilbert, master mariner, h 75 Maitland
James, laborer, h 10 Lockman
James A, clerk, bds Globe Hotel, 277 Barrington
Reubin, policeman, h 228 Maynard
Thomas, laborer, h 224 Campbell Road
Thomas B, h 173 Gottingen
SHAW REV. WM. F., Christian Church, bds 164 North
William W, h 26 Blowers
Shea Catherine, wid Joseph, bds 237 Campbell Road
Honora Miss, grocer, 27 Dresden Row, h do
John, variety, 125 Cornwallis, h do
John, laborer, h 204 Albermarle
John, jr, storekeeper John Taylor & Co, bds 204 Albermarle
Mary C Miss, h 27 Dresden Row
Maurice, machinist I C R, h 310 Campbell Road
Maurice, laborer, bds 204 Albermarle
Maurice, laborer, h 249 Albermarle
Michael, laborer, h 93 Lower Water
Patrick, tailor, h 249 Albermarle
Patrick, jr, laborer, bds 249 Albermarle
Patrick, laborer, h 12 King's Lane
Patrick, laborer, bds 15 Clifton
Patrick, variety, 168 Lower Water, h do

DRS. WOODBURY BROS., Dentists, 137 HOLLIS STREET. { H. WOODBURY, D. D. S. F. WOODBURY, D. D. S.

POND'S LAUNDRY.—CUSTOM SHIRT MAKING.—Phone 999.

PANSY BOOKS, | METHODIST BOOK ROOM,
—— 141 Granville Street. ——

Commercial Forms and Legal Blanks at CONNOLLY'S, Corner George and Barrington Sts.

Shea Patrick T, of Shea & Richardson, h 29 Cogswell
Richard, painter I C R, h 237 Campbell Road
& Richardson, (P T Shea, Geo Richardson), butter, cheese, eggs, etc, Colonial market, 224 Argyle. (Phone 1017)
Solomon, section man I C R, bds 7 Roome
Stephen, laborer, h 19 Hurd's Lane
Thomas, truckman I C R, h 7 Roome
Shearer George, of Forrest & Co, bds Queen Hotel
Shearing George, stableman, bds 27 Buckingham
Shears. *See also* Shiers
Charles, engineer, h 13 Argyle
Edward, laborer, h 23 Sullivan
Phillip, baker, h 421 North
Sheehan Agnes, dressmaker, h 21 Bauer
Edward, electrician, bds 40 Summer
James, painter, bds 81 Hollis
James, laborer, h Steven's Lane
Johanna Miss, teacher Summer St school, bds 10 Lower Water
John, cabinet maker Gordon & Keith, h 40 Summer
John, laborer, h 31 Lower Water
John, laborer, h 59 Granville
Kate, wid Michael, bds 91 Lower Water
Mary wid Patrick, h 48 Lower Water
Maurice, laborer, h 1 Granville
Maurice J, packer customs, h 283 Brunswick
Michael, painter, h 48 Lower Water
Patrick, storekeeper Musgrave & Co, h 39 Lower Water
Patrick, laborer, h 59 Granville
Patrick, laborer, h 48 Lower Water
Patrick, stevedore, h 8 Salter
Thomas, laborer, h 10 Lower Water
Thomas, laborer, h 48 Lower Water
Thomas J, storekeeper J F Phelan & Son, h 82 Lower Water
William, brass finisher, bds 40 Summer
William, cooper, h 8 Salter
Sheffield John, carpenter, h 40 Prince
Sheffroth William, teamster, bds 12 North Starr
Shelbourne Annie, bds 2 Eureka Place, Almon
Frederick, weaver C F, bds 3 Eureka Place, Almon
Isabel, wid Thomas, h 3 Eureka Place, Almon
John J, weaver C F, bds 3 Eureka Place, Almon
Shelly Edward, laborer, h 33 Brunswick Lane
Frances Miss, saleslady Mahon Bros, bds 33 Brunswick Lane
Patrick, clerk Cragg Bros & Co, bds 33 Brunswick Lane
Shenk E G, capt S S Mackay-Bennet, h 124 Morris
Shepeard. *See also* Sheppard-Shepherd.
Martin, carpenter, h 12 Falkland
Richard, proprietor St James' billiard hall, 117 and 117½ Hollis, h 27 Morris. (Phone 362)
Richard, jr, clerk, h 44 Hollis

G. M. SMITH & CO., NEWEST DRESS GOODS,
—— 119 to 123 BARRINGTON STREET. ——

— PALMS AND DECORATIVE PLANTS, —
At Nova Scotia Nursery, Lockman Street.

Shepherd. *See also* Sheppard-Shepeard.
Ada, h 133 Brunswick
James, caulker, h 18 Lockman
Mary, wid John, bds 4 Mile House
Richard, caulker, bds 18 Lockman
Sarah M, h 125 Brunswick
Thomas, laborer, h 48 Birmingham
Sheppard. *See also* Shepeard—Shepherd
J Richard, caulker, bds 18 Lockman
Robert, laborer, h 54 Cornwallis
W J, salesman, bds 18 Lockman
Walter, electrician, h 71 Sackville
Willis, shoemaker Taylor's factory, bds 12 Falkland
SHERATON A. B., mngr Queen Hotel, 109 to 115 Hollis. (Phone 232)
Sheridan Fredk R, tailor's pressman, bds 13 Bauer
John, captain, bds 71 Cunard
John S, baker Moir Son & Co, h 13 Bauer
Thomas, pedler, bds 13 Bauer
Sheriff, *See* Shirreff
SHERIFF'S OFFICE, Donald Archibald, sheriff, Court House
Sherlock George, farmer, bds north end Gottingen w s
John, h 8 Russell
John, clerk N S Furnishing Co, h 71r Morris
Shields John, shipping clerk, h 127 Dresden Row
John, porter I C R, h 181 Agricola
S W Miss, teacher Albro street school, bds 245 South
Thomas, book-keeper, h 94 Argyle
Thomas Mrs, dress and cloak maker, h 94 Argyle
Shiers. *See also* Shears
Benjamin, laborer, h 71 Maitland
Daniel, foreman Knowles' book-bindery, h 71 Maitland
Ernest E, tinsmith, h 54 John
Frank, laborer, h 67 Sackville
Fred F, h 18 North
George, goldsmith, bds 5 Albert
Jacob, carpenter, h 18 North
John, book-binder, bds 71 Maitland
Philip, employee J J Scriven & Son, h 37 Maynard
William, porter W B Arthur & C, h 5 Albert
Shilleen William, fisherman, h 16r Lockman
Shine Michael, teacher St Patrick's school, bds American House, 230 Argyle
Shinner Harry R, student, bds 91½ Gottingen
Thomas H, printer, h 91½ Gottingen
Shipley George, coachman, h 76 Birmingham
Peter S, private nurse, bds 11 North
William J, tailor, bds Quinpool Road n s
SHIPPING OFFICE, Howard Bligh, shipping master, 45 Bedford Row. (Phone 559)
Shirreff Andrew W, clerk, bds 27 Victoria Road
John, builder S M Brookfield, h 27 Victoria Road

POND'S LAUNDRY.—CUSTOM SHIRT MAKING.—61 Granville Street.

JOHN K. HUBELEY, | PROP. HALIFAX STEAM DYE WORKS, 566 Upper Water.

GOSPEL HYMN BOOKS, at Methodist Book Room,
——141 Granville Street.——

Shirreff John W, carpenter, bds 27 Victoria Road
Shonamon John V, blacksmith, h 28 Artz Lane
Shortell Katie Miss, tailoress, bds Lady Hammond Road
Mary Miss, grocer, 419 Barrington, h 417 do
Peter F, butcher, Lady Hammond Road, h do. (Phone 709b)
Shorten Charles, shoemaker, bds 213 North
John, baker Star bakery, bds 213 North
Mary, wid John, h 213 North
Robert, truckman, h 4 Almon Place

SHORTT ALFRED, General Insurance Agent, 145 Hollis. h 15 Tower Road (Phone 150)

STANDARD LIFE ASSURANCE COMPANY,
Of Edinburgh, Established 1825.

Cash Assets - - - - -	**$40,000,000**
Funds Invested in Canada -	**12,000,000**
Claims Paid in Canada - -	**4,000,000**

LONDON & LANCASHIRE FIRE INSURANCE COMP'Y,
of Liverpool, England. Capital $10,000,000
NORWICH & LONDON ACCIDENT INSURANCE ASS'N,
of Norwich, England. Est. 1856. Capital $1,000,000,
UNION ASSURANCE SOCIETY OF LONDON, A. D., 1714.
With Fire Department Assets $15,000,000.
145 Hollis, h 15 Tower Road

Frank, clerk, bds Tulip, Dartmouth
James, shipwright, h 16 Tower Road
J T H, book-keeper Mahon Bros., h Dartmouth

SHORT W. T., Watchmaker & Jeweller, 37½ Gottingen, h 36 North. *See adv. opp.*

Shragey. *See* Schrage
Shreeve Julia, wid Charles, h Coburg Road n s
Shroud John, carpenter, h s s Chebucto Road
Shrum William, stevedore, h 26 Hanover
Shubley Isabella, wid Henry, h Albermarle
John, shoemaker, 39 West, h do
Shute Arthur Mrs, h 51 Queen
Edward, baker, bds 65 Dresden Row
Emma, wid William, h 65 Dresden Row
E Miss, tailoress Stanford's, bds 65 Dresden Row
Frederick, carpenter Gas Co, h 10 Kent
Johanna, wid Wm, h 10 Kent
Robert, tailor, h 65 Dresden Row
William, clerk, bds 65 Dresden Row
Sidebottom Charles, carpenter, bds 132 Creighton
William, cabinet maker, h Henry e s
Sidney Algernon, piano pollisher, h 27 Pleasant
Siebelts Bruno, professor of music, bds 62 Queen
Sievert Julius G, tobacconist, 189 Hollis, h South west end. (Phone 523)
W E, clerk, bds South, west end

KNOWLES CAN BIND all kinds of JOB WORK
——FOR PRINTERS.——

Headquarters for Society Stationery. - CONNOLLY'S, Cor. George and Barrington Sts.

ALFRED E. SILVER. J. A. PAYZANT.

SILVER & PAYZANT,

Barristers, Solicitors, &c.

45 SACKVILLE STREET,

Redden Building. HALIFAX, N. S.

W. T. SHORT,

Watchmaker and Jeweller,

37½ GOTTINGEN STREET.

ALL WORK DONE CHEAPLY at Shortest Notice, and Satisfaction Guaranteed.

A. M. PAYNE. I. HARVEY CROWELL.

JOHN SILVER & CO.,

Direct Importers from Original Sources of Production, Mills, and Manufactories, &c., &c.

EUROPEAN MARKETS VISITED TWICE YEARLY.

—AGENTS FOR THE—

CELEBRATED OXFORD HOMESPUN.

P. O. Box 442. Telephone 497. | Cable Address: "FENCEWOOD." | Established 1st May, 1845.

POND'S LAUNDRY.—CUSTOM SHIRT MAKING.—Phone 999.

Siggins Rebecca, wid George, h Walnut w s
SILVER ALFRED E., of Silver & Payzant, bds 113 Queen (Phone 892)
SILVER ARTHUR P., of W & C Silver, h 63 Hollis
Catherine, widow, h 88 Creighton
Charles S, com traveller, bds Frecker House
Donald, laborer, bds 56 Union
Frank I, checker I C R, h 85 Maitland
SILVER HAROLD S., of W & C Silver, h Bedford
Herbert L, com traveller, h 56 Queen
Hugh R, clerk Pickford & Black, h 109 Maynard (Phone 876)
SILVER JOHN & CO. (A M Payne, I Harvey Crowell) **Dry Goods Importers, 176 & 178 Granville** (Phone 497). *See adv. above.*
Joseph, laborer, h north end Upper Water
L M, physician, h 63 Hollis (Phone 882)
Nyren, bds 10 Smith
Paul, employee A S R, h Longard Road
SILVER & PAYZANT (A E Silver, J A Payzant) **Barristers and Solicitors, Redden Building, 45 Sackville.** *See adv. above.*

— G. M. SMITH & CO. | KID GLOVES. —
— 119 to 123 BARRINGTON STREET. —

W. & C. SILVER,

11-17 George St., cor. Hollis St.

WHOLESALE AND RETAIL.

DEPARTMENTS.

CARPET ROOMS—With immense variety of all makes of Carpets, Floor Oil Cloths and Linoleum, Curtains and House Furnishings.

CLOTHING ROOMS — Where Celebrated "Champion" Clothing is manufactured.

GENERAL DRY GOODS—Standard Lines of exceptional value.

Copper Plate Printing and Die Stamping at CONNOLLY'S BOOK STORE

Silver William jr, mgr Taylor's factory, h 4 Summer
SILVER W. C., of W & C Silver, h 113 Queen (Phone 688)
SILVER W. & C. (W C Silver, W N Silver, A P Silver, H S Silver) **Dry Goods & Carpets, 11 to 17 George cor Hollis.** (Phone 320). *See adv. above.*
SILVER WILLIAM N., of W & C Silver, h 20 Tobin
Silverthorne David, h 199 Agricola
David jr, grocer and locksmith, 157 Gottingen cor Gerrish, h 199 Agricola
John D, clerk, h 15 Granville
Sim. *See also* Sims—Simms
Edward W W, clerk, bds 7 Maynard
Caroline, wid George, h 7 Maynard
George W, clerk, bds 7 Maynard
Simmonds. *See also* Simmons—Simons—Symons
Charles W, confectioner, bds 83 Roome
James, of G E Smith & Co, h Dartmouth
John, night watchman, h 246 Upper Water
Percy, of G E Smith & Co, bds Dartmouth
William, section man I C R, h Rockingham
William E, telegraph operator, bds Rockingham
Simmons. *See also* Simons—Simmonds—Symons
A, company sergt-major R E, h Lumber Yard, Hollis south end
Charles H, laborer, h s s Bayers Road
SIMMONS CAPT. JOHN W., Lyceum house, 51 Granville
John W, blacksmith, h 83 Roome
Robert, bartender, bds 51 Granville
Simms. *See also* Sims—Sim
Daniel, engineer SS Silvia, bds 77 Almon
Earnest J S, clerk, bds 98 Inglis
Sarah, wid George, bds 98 Inglis
Simons. *See also* Simmons—Simmonds—Symons
Agnes, wid William, h 185 Pleasant

Halifax Steam Dye Works, | 566 UPPER WATER ST. Repairing done on the Premises Tel

W. H. SIMSON, PH. G. FRANK C. SIMSON, PH. G.

SIMSON BROS. & CO.,

Wholesale Druggists,

Pentagon Building, ORDNANCE SQUARE, HALIFAX.

Drugs, Druggists' sundries, Patent Medicines, Spices, Dye Stuffs, Flavoring Essences, Fruit Syrups, Vinegars, &c.

Pure LIME JUICE a specialty. Trade Mark "SOVEREIGN."

Simpson. *See also* Simson—Stimpson

SIMPSON REV. ALLAN, Presbyterian, h 387 Brunswick (Phone 613)
Ida M Miss, nurse V G hospital, bds do
John, painter, h 87 Creighton
John Mrs, grocer, 85 Creighton, h 87 do
Robert G, carpenter, bds 27 Cunard
William, soldier, h 70 Dresden Row
William A, shoemaker, 52 Maynard, h 57 Gerrish

Sims. *See also* Simms—Sim
John, engineer SS Taymouth Castle, h 14 Moran
John M, firemen SS Taymouth Castle, bds 14 Moran
Thomas, laborer, h Longard Road
William J, boatman, h 462 Upper Water

Simson. *See also* Simpson—Stimpson

SIMSON BROS. & CO. (W H Simson, Frank C Simson) **Wholesale & Retail Druggists, Pentagon Building, Ordnance Square.** (Phone 888). *See adv. above.*

Simson Clifford E, clerk, bds w s Oxford

SIMSON FRANK C., of Simson Bros & Co, bds 63 Hollis
William A, clerk, bds w s Oxford

SIMSON WM. H., of Simson Bros & Co, h w s Oxford

Sinclair Caroline Miss, h 240 Gottingen
George, mason, h 14 Salter

SINFIELD AARON, sewer pipes, etc, mason and builder, h 172 Argyle

SINFIELD & CO., masons and builders, 172 Argyle
Richard T, plasterer, h Quinpool Road
Richard T, mason, h 174 Argyle

SINGER MANUFACTURING CO., J G Fitzgerald manager, office 195 Hollis (Phone 557)

Sircom Stephen R, clerk post office, h 35 Tower Road
Sisters of Charity, 14 & 16 Blowers
Siteman Jos R, grocer & liquors, 113 to 117 Up Water, h do (Phone 761)
Skallish Cassie Miss, music teacher, bds 52 Maitland
James, city agent, h 52 Maitland
Skanes Robert, plumber, bds 26 George
Skeates George, butler, h 48 Birmingham

— **JAS. H. YOUNG, Civil and Military Tailor.** —
— 19 Blowers Street. —

POND'S LAUNDRY.—CUSTOM SHIRT MAKING.—61 Granville Street.

Artotypes and other Styles of Pictures, AT METHODIST BOOK ROOM, —141 Granville Street.—

Stephens' and Carter's Inks at CONNOLLY'S, Corner George and Barrington Streets.

Skelhorn Frederick, laborer, h Kempt Road, near C F
Skelly George P, janitor Hfx medical college, h do
Skerry Harriett, wid William, h 204 Brunswick
James J, grocer, 135 Pleasant, h 133 do (Phone 168)
John, printer, h 2 Salter
John P, clerk, h 63 Spring Garden Road
Mary, wid John, h 63 Spring Garden Road (Phone 386)
Mary Anne Miss, h 6 South Hollis
Osmond J, jeweller, h 12 Chestnut Place
William L, clerk, bds 204 Brunswick
Skimmings A F, bds 23 Morris
SKINNER ARTHUR E., Merchant Tailor, 149 Granville, h 97 Maynard. *See adv. opp.*
Charles, fireman I C R, h 51 Duffus
Demus, truckman, h 6 Johns Lane
Demus jr, teamster, bds 6 Johns Lane
Edward A, com traveller, h Coburg Road n s
Ferdinand, tailors cutter, bds 97 Maynard
Joseph A, teamster, bds 6 Johns Lane
Mary, wid Thomas, h 97 Maynard
William, caretaker 66th drill shed, h 280 Robie
William, porter Lorne House, bds do
Slack William B, grocer, 151½ Lockman, bds 46 North
Slade Eliza, wid Alexander, h 174 Argyle
Henry J, coal vender, h w s Oxford
John, laborer, h r 10 Lockman
Mary A, prop Portland house, 212 and 214 Upper Water
Willoughby S, plasterer, h 148 Creighton
Slaney Samuel H, foreman Gordon & Keith's factory, h 128 South
Thomas M, carpenter, bds 125 Cornwallis
William, teamster, bds 114 Brunswick
Slater. *See* Slayter.
Slattery Mary, wid Patrick, h 160 Maynard
Richard, laborer, h 262 Upper Water
Slauenwhite Aaron, fisherman, h Prince cor Grafton
Albert, carpenter, h 156 Creighton
David M, laborer, bds 82 Agricola
Douglass, fish dealer, bds 71 Maynard
George H, laborer, h 88 Albermarle
Henry, fisherman, h 88 Albermarle
James, laborer, h 404 Upper Water
John, milk dealer, h 71 Maynard
John Edward, fish dealer, h 71 Maynard
Josiah, fish vendor, h 82 Agricola
Simon L, fish vendor, bds 82 Agricola
William Norman, laborer, bds 82 Agricola
Slavin Edward F, coachman, h South Bland
SLAYTER WILLIAM B., physician, office 64 Argyle, (Phone 754), h 76 Morris, (Phone 384)
Sloan Catherine, wid John F, h 13 Bishop

KNOWLES' BOOKSTORE, A. M. HOARE, Manager,
—— Corner George and Granville Streets. ——

CUSTOM TAILORING and CHILDREN'S CLOTHING.

Suits to Order	$12.00	and Upwards.
Pants to Order	3.00	"
Overcoats to Order	10.00	"
Children's Suits	1.00 to	$6.00.
" Pants	.50 to	1.50.
Coats	2.00 to	6.00.

THE WHITE HOUSE,

149 Granville Street,

A. E. SKINNER, - Manager.

Sloan George, employee Taylor's factory, h 18 Maitland
William, shoemaker, h 115 Cornwallis
William J, shoemaker, h 18 Maitland
Small Eliza, wid Edmund J, h 117 Cunard
Louis W, foreman N S Printing Co, h 80 Birmingham
Small Pox Hospital, Gottingen, north end
Smart James, furniture finisher Gordon & Keith, h 37 Dresden Row
John, h 31 Birmingham
Mary A, wid Daniel, h 37 Dresden Row
William F J, truckman, h 37 Dresden Row
Smeardon Frank, carpenter, h 122 Kempt Road
John, carpenter, h 20 John
Maggie, weaver C F, bds 122 Kempt Road
Richard, carpenter, h 20 John
Smedley Jane E, wid Samuel, h 122 Campbell Road
Smeltzer David, milkman, h w s North Kline
John, teamster, h Harvard w s
William C, milkman, bds w s North Kline
Smiley George W, ship's steward, h 49 Kempt Road
James F, dentists' student, bds 49 Kempt Road
Smith. *See also* Smyth,
Abbie Mrs, nurse, bds s s Chebucto Road
Adam J, coal measurer, h 10 Fenwick. (Phone 1043)
Agnes, wid David, h Grafton

JOHN K HUBELEY, HALIFAX DYE WORKS,
566 UPPER WATER ST. Gentlemen's Garments Steamed.

POND'S LAUNDRY.—CUSTOM SHIRT MAKING.—Phone 999.

SMITH BROS.,

Wholesale Dry Goods Merchants,

HALIFAX, N. S.

Registered Cable Address, "GRANVILLE."

Fashionable Stationery, at CONNOLLY'S, Corner George and Barrington Streets.

Smith Agnes I, wid David, bds 82 Bloomfield
Albert, teamster, h Falkland
Albert, book-keeper N & M Smith, bds 57 Agricola
Alexander, clerk, h 8 Robie
Alexander T, stonecutter, h 15 Harris
Alfred E, clerk, bds 403 Brunswick
Alfred J, printer, h 68 Argyle
Alfreda Miss, tailoress, bds 11 Rottenburg
Allen, clerk Merchants' Bank, bds 13 Morris
Ann E, wid William, h 187 Albermarle
Anna M, wid Benjamin, h Rockingham
Archibald H, clerk, bds 3 Roome
Arthur, teamster, bds 135 Creighton
Arthur E, student Halifax Academy, bds 5 Church
Arthur J, hotel keeper, Sackville, h do
A & W & Co, wholesale grocers, 8 and 10 Buckingham (Phone 152)
Bella Miss, clerk, bds 277 Barrington
Benjamin, cooper, h 31 Sackville
Benjamin, boatman, h 201 Lockman

SMITH BROTHERS (E G Smith, J Wesley Smith) **Wholesale Dry Goods, 150 Granville & 21 to 25 Duke.** (Phone 256.) *See above.*

C E Lieut, army service corps, h 59 Brenton (Phone 1057
Catherine, wid John, bds 18 Agricola
Charles, confectioner, h n s Oxford avenue
Charles, farmer, bds 231 Grafton
Charles, plumber, bds Argyle opp St Pauls
Charles E, tel operator W U T Co, bds Brunswick Lane
Charles F, book-keeper Henderson & Potts, h 118 Maynard
Charles N, teamster, h w s Henry
Charles S, shoemaker, bds 17 John
Charles W, clerk, h 3 Roome

SMITH CLIFFORD H. (of Smith & Williams) **Newsdealer, 109 Hollis,** h 8 Clifton. *See adv. opp.*

Cyril E R, clerk, bds 93 Robie
C Hudson, barrister, 50 Sackville, h 178½ Pleasant (Phone 1016)
Daniel, h 11 Rottenburg
Daniel, machinist, h 30 Morris
Daniel, laborer, h 170 Creighton
Daniel J, supervisor grain measurers, h 93 Lockman
Edith A, teacher art dept Ladies' College, bds Rockingham

NOVA SCOTIA DYE WORKS, - - 1 Argyle Street.

Gentlemen's Garments Steamed at Lowest Rates.

SMITH'S BOOKSTORE.

HEADQUARTERS FOR

Books, Magazines, and Papers.

109 HOLLIS ST., Next Queen Hotel.

CLIFFORD H. SMITH, - Proprietor.

Smith Edmund A, of Webster Smith & Co, bds 58 Robie
SMITH EDMUND G., of Smith Bros, h 403 Brunswick (Phone 904)
Edward, truckman, h 61 Creighton
Edward, shoemaker, 10 Clifton, h do
Edward F, clerk Merchants bank, h 89 Inglis (Phone 779)
Edward James, shoemaker, bds 39 Cogswell
Eliza, wid Sanford, h 10 Fenwick
Elizabeth, wid Timothy, h 212 Hollis
Elizabeth, wid Isaac, h 15 Lower Water
Elizabeth Ann, wid William, h 187 Albermarle
Ella Miss, clerk, bds 48 Gottingen
Emma, tailoress, bds 11 Rottenburg
Ernest, laborer, h 90 Cornwallis
Ernest C, upholsterer, h 93 Cornwallis
Frederick W, printer, bds 68 Argyle
George, seaman, h 98 Albermarle
George, truckman, h 137 Pleasant
George, bricklayer, bds 53 Wellington
George A, salesman, bds 383 Brunswick
George DeB, insurance agent, bds 21 South
G E, Lieut R E, R E Square
George E, of George E Smith & Co, h 279 Brunswick
George E & Co, (G E Smith, J Simmonds, P Simmonds, R H Neal) hardware, 79 Upper Water (Phone 89)
SMITH GEORGE H., barrister & solicitor, 143 Hollis, h 108 Agricola
George M, plasterer, bds 2 West

DIRECTORY BORROWERS.

MANY are the complaints of those who regularly patronize the Directory, that they are bored so much by borrowers. Not the stranger or private citizen who steps into the office, looks at the Directory, and goes out, but the business men who continually need it for reference, yet are too close-fisted to buy one for themselves. These are the people who carry off your Directory, just for a few minutes, which generally means a FEW DAYS, unless you send for it before; then you have scarcely housed it before some one else comes with the request: "Please lend me your Directory for a few minutes." Perhaps you won't see it again for a WEEK or MORE. Yet this same borrower will tell our solicitor that he has no use for a Directory, he knows everybody and everybody knows him.

— JAS. H. YOUNG, Civil and Military Tailor. —

— 19 Blowers Street. —

POND'S LAUNDRY.—CUSTOM SHIRT MAKING.—61 Granville Street.

—EXERCISE BOOKS, at Methodist Book Room,—
141 Granville Street.

Pure Irish Linen and Flax Note Papers at CONNOLLY'S, Cor. George and Barrington Sts.

SMITH GEORGE M., of G M Smith & Co h 383 Brunswick (Phone 696)
SMITH G. M. & CO. (G M Smith) **Dry Goods Importers, 119 to 123 Barrington.** (Phone 194) *See adv. opp.*
SMITH GEORGE T., of Smith & Power, h Rockingham
Grace, wid Isaiah, bds 181 Hollis
Harvey, book-keeper, bds 137 Pleasant
Hattie, dressmaker, bds 11 Rottenburg
Henry, laborer, bds 231 Grafton
Henry, car cleaner I C R, h 8 School
Henry G, Liverpool regt, h 270 Agricola
Hiram B, carpenter, bds 39 Cogswell
Howard H, of N & M Smith, h 21 Carleton
Howard, electrician, bds 4 Uniacke
Isaac, bottle washer, h Dartmouth
Isaac, clerk, h 50 Buckingham
Isaac, cooper, h 50 Kempt Road
Isaac, coal hawker, h 24 Cunard
Isabel, wid W H, h 108 Agricola
J Elliott, bank clerk, bds 89 Spring Garden Road
SMITH J. GODFREY, London Drug Store, 147 Hollis, h 49 Brenton. (Phone 153)
SMITH J. WESLEY, of Smith Brothers, h "Fernbank," 348 Gottingen
James, clerk, bds 6 Proctor's Lane
James, mason, h 158 Albermarle
James, Cotton Factory employee, h 3 Eureka Place, Almon
James, laborer, h 74 Lower Water
James, jr, laborer, bds 74 Lower Water
James, laborer, h 2 Needham
James P, printer, bds Argyle opp St Paul's
James T, carpenter, h 158 Lockman
J V, Mrs, dressmaker, h 20 Spring Garden Road
Jessie, wid Aubrey E, h 53 South Park
Job, carpenter, h 135 Creighton
John, laborer, bds 231 Gralton
John, blacksmith, h 70 Grafton
John, laborer, bds 7 Charles
John A, stevedore, h 49 North Park
John A, seaman, h 80 West
John J, laborer, h 82 Bloomfield
John M, of Burns & Murray, bds 176 Pleasant
John S, agent Standard Assurance Co, h 24 Bland
Joseph A, barrister, 3 Prince, bds Aberdeen Hotel, 42 Argyle
Joseph A, stevedore, h 18 Falkland
Joseph A, jr, teamster, bds 18 Falkland
Josiah, butcher, h 11 William
L Mortimer, of A & W Smith & Co, h 107 South Park. (Phone 927)
Lawson, book-keeper, bds 46 Creighton
Lewis, engineer, h 31 Blowers
Lewis E, teacher art dept Ladies' College, bds Rockingham
Louisa, wid Martin, of N & M Smith, h 57 Agricola

☞ For Gentlemen only. See adv. page 321. ☜

G. M. SMITH & CO.,

119 to 123—Barrington Street—119 to 123

DIRECT IMPORTERS AND DEALERS IN

Staple and Fancy Dry Goods,

SPECIALTIES.

Ladies' Mantles and Garments,
Hosiery, Wool, Silk and Cambric Underwear,
Superior French Kid and Swede Gloves,
Newest Dress Goods,
Mourning Goods, Umbrellas and Parasols,
Super Waterproofs.

AGENTS FOR BUTTERICK'S PATTERNS, &C.

Smith Louisa C Miss, school mistress, Wellington Barracks, bds 135 North
Lydia, wid Henry, h 81 Gerrish
Margaret Miss, h 15 Prince
Margaret, wid Edward, h 89 Spring Garden Road
Mary Mrs, grocer, 25 Granville, h 27 do
Margaret A, wid James, h 68 Argyle
Mary Miss, tailoress, bds 73 Cornwallis
Mary, wid John, bds 168 Lockman
Mary E, wid Martin, h 9 Brunswick Lane
Mary J, wid John, boarding house, 4 Uniacke
Matilda, wid Jonathan, h 3 Roome
May Miss, employee Clayton & Sons, bds 291 Campbell Road
Maud Miss, operator Taylor's factory, bds 93 Cornwallis
Michael, sailmaker, bds e s Lower Water
Nathaniel, of N & M Smith, h 23 Cogswell cor Creighton
N & M, (Nathaniel Smith, Mrs Martin Smith, H H Smith,) wholesale fish merchants, Power's wharf, Upper Water. (Phone 907)
Nelson B, of Smith & Proctor, bds 57 Agricola
Norman, painter Harrison Bros, h Dartmouth
SMITH O. E., of J E Morse & Co, bds Halifax Hotel
Peter, messenger Halifax Banking Co, h 17 Moran
Peter S, printer, h 1 Vernon
Perlie R, book-keeper N S Furnishing Co, h 84 Queen

JOHN K. HUBELEY, HALIFAX DYE WORKS,
566 UPPER WATER ST. Parcels Called for and Delivered.

POND'S LAUNDRY.—CUSTOM SHIRT MAKING.—Phone 999.

SMITH & POWER,

IMPORTERS AND DEALERS IN

STAPLE and FANCY

Dry Goods.

35 & 37 GEORGE ST.,

HALIFAX, N. S.

SMITH & POWER, (Geo. T. Smith, Wm. J. Power), **Dry Goods, 35 and 37 George.** *See adv. above.* (Phone 571)

SMITH & PROCTOR, (N B Smith, R P Proctor), wholesale butter, cheese and eggs, Parker's Mar, 128 & 134 Barrington. (Phone 865)

Rachel, wid Allison, h 111 South Park
Richard, fishmonger, h south end Brunswick

SMITH REV. RICHARD, Methodist, h 11 North Park
Richard, laborer, h 4 Letson's Court
Richard, storekeeper R I Hart, h 4 Letson's Court
Robert, waiter, h 10 Maynard
Robert, laborer, h 74 Lower Water
Robert, laborer, h 58 Kempt Road
Robert G, printer, h 93 Robie
Rosina, wid John, h 49 Brenton
Sanford Mrs, employee Clayton & Sons, h 10 Fenwick
Sarah, wid William, bds 74 Lower Water
Seth, laborer, bds 59 Bilby
Simeon, cooper, bds 50 Kempt Road
Solomon, grocer, 25½ Creighton, h do
Stanley, cooper, h Beech e s
Stephen, laborer, h 6 Proctor's Lane
Susan, wid Charles, bds 35 Upper Water
Susie Mrs, employee Clayton & Sons, bds 32 Duke
Sydney R, storekeeper N & M Smith, h 114 Maynard
Theresa, wid William D F, tailoress, h 51 Maynard
Thomas, clerk, bds Artz Lane
Thomas, laborer, h 231 Grafton
Thomas, cooper, bds 152 Argyle
Thomas, laborer, h 54 Birmingham
Thomas, laborer, h 201 Lockman
Thomas W, clerk, bds 27 Granville

SMITH REV T. WATSON, Methodist, h 58 Robie

All the Latest Novels at CONNOLLY'S, Corner George and Barrington Streets.

DRS. WOODBURY BROS., Dentists, 137 HOLLIS STREET. { H. WOODBURY, D. D. S. F. WOODBURY, D. D. S.

W. C. SMITH,
Tailor.
141 HOLLIS STREET.

SMITH W. C., **Merchant Tailor, 141 Hollis,** h 5 Church. *See adv. above.*
W F, physician, 64 Argyle, h do. (Phone 754)
W M, teller Merchants' Bank, bds 13 Morris
Walter, soldier, h r 64 Dresden Row
Walter C, clerk T C Allen & Co, bds Rockingham
Wiley, of A & W Smith & Co, bds Waverley House
William, yardman Halifax Club, bds do
William, tel operator, h 144 Queen
William, coachman, h Thompson's Lane
William, fireman, h 363 Campbell Road
William, clerk, bds 46 Creighton
William, teamster, h 18 East Young
William D, salesman, h 39 Cogswell
William E, teamster, h 80 West
William E, ship carpenter H M Dockyard, h 56 North
William F, city traveller J Tobin & Co, h 10 Chestnut Place
William G, steward S S City of Ghent, h 31 Gottingen
Wm H, captain, chairman board examiners masters and mates, office P O Building, h Rockwood, Dutch Village Road w s
William Talbot, bartender A Anderson, bds 223 Upper Water
Willoughby J, teamster Davidson Bros, h 8 Gerrish Lane

Smithers Charles, clerk Clayton & Sons, bds 132 Tower Road
Sarah, wid Frank, bds 10 Gottingen
William, clerk, h 132 Tower Road

Smolovatz Maurice, pedler, h 20 Creighton

Smyth. *See also* Smith.
James, retired, h Cedar n s
John, 2nd cook Sailor's Home, bds do
Joseph H, letter carrier P O, h 120 Cunard

Snelling Margaret Mrs, h 56 Grafton
Maude Miss, bds 56 Grafton
Thomas, laborer, h 56 Grafton

Snooks Albert, groom W Robertson, Armdale, Quinpool Road
Charlotte Miss, bds Home for Aged, 228 Gottingen
Jessie, wid George, h 2 Lockman
William, groom, h Quinpool Road s s

G. M. SMITH & CO, | SILKS AND SATINS.
119 to 123 BARRINGTON STREET.

POND'S LAUNDRY.—CUSTOM SHIRT MAKING.—61 Granville Street.

Pocket Bibles from 30c. to $1.00, at Methodist Book Room,
— 141 GRANVILLE STREET. —

Everything bright and new in Stationery, CONNOLLY'S, Cor. George and Barrington Sts.

Snow Alfred H, laborer, h 4 Gerrish Lane
Charles, laborer, h 49 Maynard
Christie, h 161 Campbell Road
SNOW EDMUND D. T., of John Snow & Son, bds 289 South
George P, marble cutter, bds 47 Hollis
John, teamster, h 49 Maynard
SNOW JOHN, of J Snow & Son, h 289 South (residence Phone 388)
John, jr, student, bds 289 South
SNOW JOHN & SON, (John Snow, E D T Snow), **Undertakers and Embalmers, 56 Argyle and 9 Seymour.** *See adv. opp.* (Phone 387)
William J, laborer, h 154 Argyle
William P, porter, h 108 North
Soames Emma, wid Alfred, h 39 Spring Garden Road
Mary, wid Joseph, bds 377 Brunswick
SOCIETE COLUMBA BELGE DE NAVIGATION, James Hall, agent, Bedford Chambers, 74 Bedford Row
SOCIETY PREVENTION CRUELTY, John Naylor, sec'y, 104 Granville. (Phone 407)
SOFTLEY REV. EDWARD, St Matthias' Church, bds 100 Creighton
Soles Emily Miss, employee J K Munnis, bds 78 Veith
George, stove fitter, h 78 Veith
George C, blacksmith, h 12 Richmond
Somers. *See also* Summers.
Blanche B, school teacher Bloomfield Street school, bds 17 North
Emanuel, manager M Vineberg, bds 247 Brunswick
George W, clerk, bds 243 Brunswick
John, physician, h 243 Brunswick. (Phone 719)
John, jr, machinist W & A Moir, h 243 Brunswick
L A, rec clerk C G E Co, h 49 Hollis
Sylvester, tailor, 45 Cunard, h 17 North
SOMERS W. C., cashier New York Life Ins Co, 181 Hollis, h 17 North
SONS OF TEMPERANCE HALL, 36 Cornwallis
Soper John, pipefitter Longard Bros, bds 4 Gas Lane
William G J, electrician, bds 4 Gas Lane
William H, foreman Gas Works, h 4 Gas Lane
Sorby Maud Miss, nurse V G Hospital, bds do
Soulis Arthur E, salesman Miller Bros, h 119 Robie (Phone 1013)
P O, bds 119 Robie
Sarah, wid William, bds 119 Robie
William E, clerk H Brown, bds 119 Robie
Southall Frederick, railway mail clerk, h 136 Pleasant
Isabella Miss, clerk, bds 136 Pleasant
Martha, wid Thomas, h 136 Pleasant
Soward John, laborer, h 430 Upper Water
SPAIN FREDERICK, Manager Halifax Hack and Livery Co., 130 & 134 Lockman, h 206 do. *See adv. opp.* (Phone 747)
Margaret E, saleslady, bds 134 Lockman
Joseph J, I C R employee, h 59 Campbell Road
Walter E, warehouseman, bds 206 Lockman

"Progress" Branch Office in KNOWLES' Building.

J. SNOW & SON,

Funeral Directors.

LARGE STOCK CASKETS & COFFINS ON HAND.

Office: 56 Argyle St. Warerooms: Seymour St.

OPEN ALL NIGHT.

Country Orders Promptly Attended to.

387.—TELEPHONE NOS.—388.

Halifax Hack and Livery Co.

FRED. SPAIN, - MANAGER.

130, 134 Lockman St.,

HALIFAX, N. S.

Telephone 747.

POND'S LAUNDRY.—CUSTOM SHIRT MAKING.—Phone 999.

Spain William, senr, bds 208 Lockman
William T, brakesman I C R, h 134 Lockman
Sparks Edward, laborer, bds 18 May
John, laborer, h 18 May
Sparrow Mary Miss, milliner, 109 Gottingen, bds 329 Brunswick
Spawton Richard A, storehouseman H M D, h 18 Harris
Speirs George, laborer, bds Longard Road w s
John Wm, laborer, bds Longard Road w s
William, fireman Tannery, h Longard Road w s
William O, laborer, bds Longard Road w s
Spelman Thomas, caretaker city property, 5 Annandale. (Phone 457)
Thomas, jr, bds 5 Annandale
Spence Ernest A, carpenter, h 127 North
James, shoemaker Taylor's factory, h 34 Starr
Percy A, drug clerk, bds 127 North
Richard J, jeweller, h 34 Starr
William, ship caulker, h 34 Starr
William, leather cutter Taylor's factory, h 34 Starr
Spencer George A, book-keeper, bds 18 Bauer

G. M. SMITH & CO. | VELVETS and PLUSHES.

119 TO 123 BARRINGTON STREET.

A. C. COGSWELL & SONS, Dentists, 105 Hollis St.
HEALTH DEPENDS LARGELY ON GOOD TEETH.

School and Family Stationery, at CONNOLLY'S BOOK STORE, Cor. George & Barrington Sts.

Spencer Harry F, machinist W & A Moir, h 73 West
Hattie Miss, stenographer and typewriter, Room 8 Bedfd Chambers, bds 92 Hollis
Henry, laborer Wm Veiths, Kempt Road, bds do
J D, book-keeper Miller Bros, h 88 Dresden Row
Joseph, h 121 Cornwallis
Mary A, wid William, h 235 Albermarle
Susan Miss, restaurant, 194 Upper Water, h do
Spencer W B Mrs, grocer, 129 Argyle, h 127 do. (Phone 756)
Sperrill Richard, laborer, h 62 Creighton
Spike Clarence J, insurance agent, bds Halifax Hotel. (Phone 69)
George, laborer, h 77 Dresden Row
George J, jeweller, h 164 Lockman
Henry, barber, h 77 Dresden Row
Thomas D, jeweller, 233 Barrington, h 164 Lockman
Spittles Arthur, teamster, h 43 Almon
Spray Herbert, laborer, h 13 Almon
Sprickett J Mrs, housekeeper, Dutch Village Road
Spriggs Alvin H, carpenter, bds 182 Agricola
Elizabeth, wid Peter, h 182 Agricola
Mary, weaver C F, bds 182 Agricola
Sprott Edith Miss, nurse V G Hospital, bds do
Sproull L V, com traveller Kenny & Co, bds 80 Queen
Spruce John, car cleaner I C R, h 53 Russell
John R, book-binder, bds 53 Russell
Thomas M, printer, bds 53 Russell
Spruhan. *See also* Spruin
John, laborer, h 7 Falkland
John T, teamster, bds 7 Falkland
Joseph P, teamster, bds 7 Falkland
Spruin. *See also* Spruhan
James, bar tender, h 43 Birmingham
John, janitor City Hall, 69 & 71 Argyle
Mary, wid James, h 93 Brunswick
William, teamster Mumford Bros, bds 34 Duke
Spry Thomas, sr, of Thomas Spry & Son, h 69 Lockman
Thomas, jr, of Thos Spry & Son, h 67 Lockman
SPRY THOMAS & SON, (Thos Spry, Thos Spry, jr,) pork dealers, 222 Argyle. (Phone 487)
Squires Charles, laborer, bds 159 Campbell Road
Mary, wid James, h 159 Campbell Road
Richard, laborer, h 224 Campbell Road
Vincent, laborer, bds 159 Campbell Road
William, laborer, h 159 Campbell Road
William T, coachman, h 115 Queen
Stacey Frederick, fireman S S Alpha, h 151 Lockman
Henry, laborer, h 164 Lower Water
Thomas, laborer, h 8 Gas Lane
William, hack driver, h 8 Gas Lane

— **NOVA SCOTIA DYE WORKS, 1 Argyle Street,** —
Goods for Mourning Dyed at Shortest Notice.

WM. STAIRS, SON & MORROW,

—DEALERS IN—

Heavy and Shelf

Hardware,

PLUMBERS' SUPPLIES AND FITTINGS.

174 TO 190 LOWER WATER STREET.

Stafford James, laborer, h 83 Albermarle
John T, restaurant, 10 Duke, bds 8 do
Joseph, laborer, h 61 Grafton
Matthew J, confectioner, h 29 Grafton
Maud Mrs, temperate drinks, 74 Albermarle, h 72 do
Thomas J, clerk, bds 94 Brunswick
Staffordshire House, Mrs C Pettipaw, 406 Upper Water
Stairs Catherine Miss, bds "Bircham," Coburg Road s s
STAIRS EDWARD, of Wm Stairs, Son & Morrow, h 18 Green
STAIRS GEORGE, of Consumers' Cordage Co, h 20 Kent. (Phone 414)
Henry B, barrister, 21 George, h 113 South Park
Isabella wid John, h 113 South Park. (Phone 498)
STAIRS JAMES W., of Wm Stairs Son & Morrow, h 18 Hollis. (Phone 521)
Jane F Miss, h 20 Gerrish
Joanna S, h 20 Gerrish
STAIRS JOHN & CO., (J W Stairs, F W Bullock,) hardware, 192 & 194 Hollis. (Phone 140)
STAIRS JOHN F., M. P., of Wm Stairs, Son & Morrow, h 16 Kent. (Phone 402)
John W, of John Stairs & Co, bds 7 Hollis
STAIRS HON. WILLIAM J., of Wm Stairs, Son & Morrow, h 19 South
William J, jr, clerk, bds 18 Hollis
STAIRS WM. SON & MORROW, (W J Stairs, J F Stairs, Jas W Stairs, Edw Stairs, Geoff Morrow,) **Hardware and Ship Chandlery, 174 to 190 Lower Water.** *See adv. above.* (Phone 17)
STANDARD LIFE ASSURANCE CO., OF EDINBURGH, G. B., Alfred Shortt, agent, 145 Hollis (Phone 150)
Standish Joseph G, excise officer, h 80 Pleasant
Stanford George, caretaker St Joseph's Hall, 454 Gottingen
Humphrey, tailor, h 125 Argyle

G. M. SMITH & CO., | **119 to 123 Barrington St.**
—MOURNING GOODS IN EVERY VARIETY.—

POND'S LAUNDRY.—CUSTOM SHIRT MAKING.—61 Granville Street.

PANSY BOOKS. | **METHODIST BOOK ROOM,**
——141 Granville Street.——

STANFORD ROBERT, Merchant Tailor, 156 Hollis, h 19 North. (Phone 547). *See adv. opp.*

Stanhope George, asst porter J A Chipman & Co, h 48 Tower Road
George, grocer and farmer, 2 and 4 Tower Road, h do
James I, butler, h "Maplewood," north side Bowery Road
John, teamster, h 2 Tower Road
Staniland Isabell, variety, 213 Brunswick, h do
Stanley George, painter Harrison Bros, h Dartmouth
Stapleton John P, plumber, h 32 Agricola
Star Life Assur Society of London, J H Harvey, 56 Bedford Row
STAR BAKERY, R Pearce, 32 Charles
Starr Chas C, of J Starr Son & Co, ltd, h 90 Victoria Road. (Phone 427)
John of J Starr Son & Co, ltd, h 439 Brunswick. (Phone 664)
John, coachman, h Coburg Road s s.
John Son & Co, ltd, electric supplies, 2 to 6 Duke. (Phone 229)
John L, clerk, bds 125 Argyle
Rebecca, wid George, h 64 South Park

STARR, THE MANUFACTURING CO., (Ltd.), Offices and Works, Dartmouth.

Direct Communication with Halifax per Telephone 134. Skates of every description. (Send for descriptive catalogue). Bolts, Nuts, Washers, Rivets, Railway & Ship Spikes, Bicycles. Lobster Can Dies manufactured and repaired. Experts in Bicycle and different machinery repair work for which we have special facilities. Electro-Plating in gold, silver and nickel. The Company has no office in Halifax, but any work left with E. D. Adams, 68 Upper Water St., Hattie & Mylius, Hollis St., Buckley Bros., Barrington St., A. H. Buckley, Spring Garden Road, or Irwin & Sons, Brunswick and Gottingen Streets, will have prompt attention.

Stather Ernest W, agent, bds 52 Robie
Mary Mrs, h 52 Robie
Stawell Henry, coffee house, 7 Upper Water, h do
Statistical Office, Customs Building, Hollis
Stay George, commercial restaurant, 112 Hollis, h 15 Bishop
Stayner Carl, clerk, bds 57 South
Caroline Miss, h 17 Tower Road
Carrie, wid Edward, h 17 Tower Road
Charles A, fishery department, h 57 South
C S, book-keeper, bds 57 South
Edward G, insurance clerk, bds 57 South
Stead Samuel, collector Singer Manuf Co, h 260 Robie
Steadman John, laborer, h 25 Pleasant
Thomas, jr, teamster, bds Point Pleasant Park
William, fireman Gas Co, h 25 Pleasant
Steamboat inspector's office, Douglas Stevens, inspector, Marine & Fisheries wharf, Upper Water (Phone 5)
Steamship hotel, Wm E Saunders, 346 Upper Water
Steele Charles, brakesman I C R, bds 247 Campbell Road

Blank Books made to order at CONNOLLY'S, Corner George and Barrington Streets.

LL. B. LEAVE LAW BOOKS TO BE BOUND AT KNOWLES'.

ROBERT STANFORD,

Importing Tailor.

156 HOLLIS STREET, HALIFAX, N. S.

TELEPHONE No. 547. *P. O. BOX 471.*

POND'S LAUNDRY.—CUSTOM SHIRT MAKING.—Phone 999.

Steele James, machinist, h 62 Maitland
Louis, laborer, h 247 Campbell Road
Steer Frederick, waiter, h 78 Barrington
Steeves Frank, engineer electric light, h Dutch Village Road w s
Steffen Henry H, laborer, h 173 Creighton
Stemshorn Henry G, gold miner, h 9 Russell
Stenhouse John G, engraver, h Quinpool Road n s
Walter S, electrician Gas Co, bds n s Quinpool Road
Stensrude Andrew, truckman, bds 66 w s LeMarchant
Magnus, com traveller, h 66 LeMarchant
Stephen. *See also* Stephens—Stevens—Stevenson
STEPHEN ALEX., Pres N S Furnishing Co, 72 to 76 Barrington, bds 7 Hollis
STEPHEN A. & SON (N S Furnishing Co, successors) **72 to 76 Barrington.** (Phone 30). *See page 4.*
Henry, clerk, bds 7 Hollis
Vincent, musician, h 18 Jacob
William F, clerk, bds Lovitt House
Stephens. *See also* Stephen—Stevens—Stevenson
George, asst book-keeper Clayton & Sons, bds 65 Hanover
Isaac, foreman Brookfield Bros, h 65 Hanover
John, carpenter, h 156 Gottingen
Percy R, clerk C F, bds 65 Hanover
William, carpenter, h 3 Needham
William A, laborer, h 22 Rottenburg
Sterling Florence M Miss, bds 55 Cunard
Hannah, wid Edward, h 55 Cunard
Letitia Miss, h 204 Gottingen
Sarah, bds 88 Pleasant
Wm Charles, book-keeper C W Hayward & Co, bds 71 Lockman

NOVA SCOTIA BOOK BINDERY,

CORNER SACKVILLE AND GRANVILLE STREETS. - - - HALIFAX.

First Prize for Superiority of Binding, Provincial Exhibitions.

Books bound in Calf, Morocco, Roan, &c. Paper Ruling, Perforating, Paging, and Numbering. Blank Books made to order in Sheep, Calf, &c.

G. & T. PHILLIPS.

NOVA SCOTIA DYE WORKS, - 1 Argyle St.

☞ Repairing done on the premises. 62

CRAGG BROS. & CO. —— Open in the Evening.
—— POPULAR AND NOBBY HARDWARE STORE. ——

Stationery by Wholesale at CONNOLLY'S, Corner George and Barrington Streets.

STERNS GEORGE A., Prop. Apothecaries Hall, 7 & 9 George, h Dartmouth. (Phone 605) *See adv. opp.*
George W, teller Halifax Banking Co, bds 16 Hollis
Harry, drug clerk, bds Tulip, Dartmouth
William, cashier Halifax Bank, bds 16 Hollis
William H, book-keeper H H Fuller & Co, h Dartmouth

Stevens. *See also* Stephens—Stephen—Stevenson
Aaron, truckman, h 105 Gottingen
Catherine Miss, h Hawthorndean Cottage, Rockingham
Charles E, clerk, bds 12 South
Daniel J, book-keeper, h 5 Belle Air Terrace
Douglas, insp steamboats, office Mar & Fisheries wharf, h 61 North
Drucilla, wid James, bds 49 Lower Water
Edmund F, mgr P Walsh Hardware Co, h 20 Green
Edward, clerk H H Fuller & Co, bds Dundas, Dartmouth
F W, dentist, 138 Granville, h Dartmouth

STEVENS FRANK C., Prop. Nova Scotia Cork Co., 13 Starr. h 12 South. *See adv. front.*
Frank G, student, bds 20 Green
Fred W, of Wallace & Stevens, h 166 North
Harry C, book-keeper W W Howell & Co, bds 12 South
Hamilton R, book-keeper, bds 9 Ontario
Hattie R Miss, nurse V G hospital, bds do
James, h 166 North
Jane S Miss, h 75 Lower Water
John S, h 106 Cornwallis
Thomas F, tea agent, h 47 Bilby
Thomas G, book-keeper, h Dartmouth
William, clerk I C R, North street station
William H, h 75 Lower Water

Stevenson. *See also* Stevens—Stephens—Stephen
Arthur, butler Oaklands, N W A, off w s Robie
C J, adjutant Kings regt, Wellington barracks
Catherine, wid Roland, h 158 r Lockman
John, teamster, h 84 Gottingen
Thomas, moulder McDonald & Co, bds 47 George

Stewart. *See also* Stuart
Alex, storekeeper McDonald & Co, h 9 Poplar Grove
Alex F, civil engineer, bds 37 South
Arthur, com traveller, bds Windsor hotel
Bessie F Miss, variety, 67 Cornwallis, 79 Buckingham
Bruce L, of Quigley & Co, h 249 Creighton
Catherine, wid Rev Murdoch S, h 37 South
Charles, machinist, bds 25 Argyle
Charles, engineer, h 9 Poplar Grove
Charles E, chief engineer SS Newfield, bds 3 Dundonald
Charles J Col, h 180 Pleasant (Phone 431)
Daniel, in charge fumigating Lawlor's Island, h 7 Pleasant
Donald, cooper, h 14 Albermarle

DRS. WOODBURY BROS., Dentists, H. WOODBURY, D. D. S. F. WOODBURY, D. D. S.
—— 137 HOLLIS STREET. ——

APOTHECARIES' HALL.

ESTABLISHED 1824.

Trusses, Supporters, Elastic Stockings

AND EVERYTHING USUALLY KEPT IN A

FIRST-CLASS DRUG STORE.

G. A. STERNS, - - Proprietor.

7 to 9 GEORGE STREET, HALIFAX.

Stewart Douglas, asst inspector post office, h King, Dartmouth
Edgar, student, bds 47 Inglis
Ella, tailoress, bds 295 Campbell Road
Ellen G Miss, bds 148 Upper Water
Fleming, liquors, 146 Upper Water, h 148 do
George, cooper, h 14 Albermarle
Isaac C, mgr Mar Grocer, 105 Hollis, bds Hillside hall (Phone 151)
James S, bartender, bds 148 Upper Water
John, surgeon, 37 South, h do (Phone 1038)
STEWART JOHN D., General Grocer and Commission Merchant, 167 Grafton and 61 Duke, h 169 Grafton
STEWART JOHN J., editor Evening Mail, h 47 Inglis (Phone 94)
John M, engineer I C R, h 295 Campbell Road
Margaret, wid Fleming, bds 148 Upper Water
Maria, wid James, bds Home for Aged, 228 Gottingen
Minnie, laundry maid, bds 7 Pleasant
Nellie Miss, tailoress, h Commercial house, Upper Water
Neil, carpenter, h 94 Cornwallis
William, carpenter, bds 25 Argyle
William, sailor, bds 466 Upper Water
STEWART WM. J., of M S Brown & Co, h 67 Victoria Road
Stikeman Agatha, wid Alfred, h South west end
Walter C, clerk Bank Montreal, bds South west end
Stiles. *See also* Styles
John, nurse V G H, bds 36 Birmingham
Stimpson *See also* Simpson—Simson
Frank C, clerk customs, bds 109 Pleasant
Harry H, clerk, bds 109 Pleasant
W H, grocer 91 Barrington, h 109 Pleasant (Phone 345)
STIPENDIARY MAGISTRATE'S (CITY) OFFICE, George Fielding, stipendiary, City building, Duke
STIPENDIARY MAGISTRATE'S (COUNTY) OFFICE, J L Griffin, county stipendiary, court house, 4 Spring Garden Road
Stockhall Charles, fireman D A R, h Campbell Road
Edward, night foreman I C R, h 32 Union
James, engineer I C R, h 310 Campbell Road
Stockholm house, A Anderson, 223 Upper Water

POND'S LAUNDRY.—CUSTOM SHIRT MAKING.—61 Granville Street.

— JAS. H. YOUNG, Civil and Military Tailor. —
— 19 Blowers Street. —

—ANNIE SWAN'S BOOKS, at Methodist Book Room,—
——141 Granville Street.——

Every Novelty in Stationery at CONNOLLY'S, Corner George and Barrington Streets.

Stoddart George, seaman, h 39½ Gottingen
Stoker William F, supt cemetery, h 87 South Park
Stokes John, printer, h 25 Lockman
Thomas, writer H M Dockyard, h Dockyard
William, hackman, h 196 Lockman
Stone Albert E, locksmith, bds 26 Richmond
C J, bds 69 Duke
E Mrs, dry goods, 69 Duke, h do
George F, boatbuilder, bds 26 Richmond
G R, Lieut.-Col King's regiment, Wellington Barracks
Isabell Miss, clerk, bds 39 Argyle
Jonas, gardener, h 69 Duke
Joseph S, butcher, h 9 Cogswell
Robert B, section man I C R, h 26 Richmond
Thomas, diver, h 39 Argyle
William, laborer, h 68½ Maitland
William, boatman, h 174 Grafton
Stoneley Charles, laborer, bds 366 Upper Water
John, laborer, h 366 Upper Water
Stephen, laborer, h 366 Upper Water
Stoneman Charles F, laborer, bds 18 Creighton
Frank J, real estate agent, h 219 Brunswick
F J Mrs, boarding-house, 219 Brunswick
Samuel, laborer, h 18 Creighton
Storrock Andrew, tailor Clayton & Sons, bds 10 Cunard Court
Story Anne, wid Thomas, h 214 Grafton
Caroline Miss, h w s Quinn
Christiana, wid Samuel, h 78 Spring Garden Road
Clifford, salesman, h 16 Victoria Road
Clifford B, clerk, bds 451 Brunswick
Duncan A, acting agent I C R, h 451 Brunswick
Eliza, wid Henry, h 16 Victoria Road
Robert, carriagesmith, h 66 Wellington
Maria C, wid Gilbert V, h 172 South
Susan, wid James, bds 424 Gottingen
Stoytes John, nurse V G Hospital, bds do
Strachan Alexander G, variety, 542 and 544 Upper Water, h do
STRACHAN JOHN, Secretary Nova Scotia Marine Ins. Co., 54 Bedford Row, h Rockingham. (Phone 135.) *See adv. per index.*
W H, clerk, bds Rockingham
Stratford George, laborer, h 37 Agricola
Stratton Bessie Miss, teacher Morris Street school, bds 1 Blowers
J E, book-keeper, h 1 and 3 Blowers
John, jr, book-keeper, h Blowers cor Granville
William, employee Dockyard, h 17 Bilby
STREET BENJAMIN G., Nova Scotia Dye Works, 1 Argyle, h 25 Blowers. *See marg. lines.*
E, wid J P, bds 121 South Park
Streeter Harry, musician, bds 74 Cornwallis
Stricklan William, laborer, h 152 Lower Water

☞ **Special adv. Only for LADIES. See page 321.**

A. C COGSWELL & SON, Dentists, 105 Hollis St.
— PAINLESS REMOVAL OF TEETH. —

Stricklan C N S, accountant Union Bank, h 145 Morris
Strong Aaron, laborer H M D, h 87 Gerrish
Clarice W Miss, nurse V G Hospital, bds do
Harry, traveller Moore & Moore, bds Harvey
Hattie Miss, bottle washer, bds 180 Barrington
Jabez, laborer, h 78 Gottingen
Lizette, wid Allan, h Cedar s s
Thomas, teamster, h 25 Lower Water
Stroud William, carriage builder, bds 128 Cunard
Strum Phoebe Miss, tailoress, bds w s Willow
Strupat George J, sea captain, h 48 Maynard
Stuart. *See also* Stewart.
Alfred E, printer, h Dartmouth
Charles W, blacksmith, bds 14 Gray's Lane
Daniel C, capt Argus, h 110 Argyle
Isaiah, sailmaker, h 30 West
Stubbing Charles, retired naval officer, h Sunnyside, Dutch Vil. Road w s (Phone 978)
Lewis C P, clerk Bank Montreal, h Sunnyside, Dutch Vil Rd w s
Studd Edward M, traveller Moir, Son & Co, h 115 North
Martha, wid Thomas, h Rockingham
William H, accountant Farquhar, Forrest & Co, h Rockingham
Studley John B, hairdresser, 21 Buckingham, h 66 Barrington
Sturgess Annie, weaver C F, bds 86 Kempt Road
Edward, bottler, h Dartmouth
Emma, wid William, h 86 Kempt Road
George, employee D C M, bds 86 Kempt Road
Sturmy Albert W, book-keeper, h 29 Birmingham
C C Mrs, dressmaker, h 29 Birmingham
Sturrock. *See* Storrock.
Styles. *See also* Stiles.
Alfred, laborer, h 36 Birmingham
Suker G T, tailor, 1 Starr, h do
Sullen Harry, cabinet maker, h Poplar w s
Sullivan Alfred, plumber, bds Post Office building
Alfred H, cabman, h 88 Creighton
Andrew J, policeman, h 116 Gottingen
Ann, wid John, h 123 Cornwallis
Annie M, wid John, h 77 Dresden Row
Bartholomew, carpenter, h 17 Hurd's Lane
Bernard, laborer, h 49 Dresden Row
Cassie Miss, tailoress, bds Campbell Road
Catherine, wid Charles C, h 5 Dresden Row
Catherine, wid James, h P O building
Catherine, wid John, h Upper Water, opp Cunard's
Catherine, wid Patrick, h 88 Creighton
Charles, laborer, h 152 Grafton
Daniel, freight agent I C R, h 73 Russell
Daniel A, stevedore, bds 194 Campbell Road
Daniel J, checker Deep Water, h 83 Russell

B. G. STREET, 1 Argyle St., Dyer and Cleanser.

POND'S LAUNDRY.—CUSTOM SHIRT MAKING.—Phone 999.

— E. P. ROE'S BOOKS, in Paper Binding, —
At Methodist Book Room, 141 Granville Street.

Sullivan Daniel J, fish dealer, 142 Maynard, h do
Dennis P, employee Taylor's factory, h 74 Agricola
Dennis P Mrs, boots and shoes, 74 Agricola, h do
Edward A, Post Office clerk, h 5 Dresden Row
Edward E, book-keeper, h 35 Inglis
Edward F, freight checker, bds 73 Russell
Elizabeth, tailoress, bds 21 Bauer
Ellen, wid Michael J, h 47 Bauer
Eugene, book-keeper A Gunn & Co, bds 154 Campbell Road
Frances Madam, teacher Summer street schl, h Convent Sacred Hrt
George E, carriage woodworker, h 130 South
George F, bds 13 South Brunswick Court
Henry J, teamster, bds 251 Albermarle
Henry R, law student Dal College, bds 35 Inglis
Isabel, wid Andrew, h 251 Albermarle
James, cooper, bds 2 Morris
James, laborer, bds 251 Albermarle
James, janitor Dominion building, h do
Jasper, seaman, bds 123 Cornwallis
Jeremiah, fireman, bds Upper Water, opp Cunard's
John, laborer, bds 458 Upper Water
John, stevedore, h 194 Campbell Road
John, storekeeper, h 6 Blowers
John, city employee, bds Caledonia Hotel, 13 Upper Water
John, laborer city works, bds 212 Maynard
John P, seaman, bds 123 Cornwallis
John T, liquors, 67 George cor Albermarle, h 145 Grafton
M T R Miss, teacher Young street school, bds 83 Russell
Margaret, teacher St Patrick's, bds 42 Starr
Margaret, wid John, h 21 Bauer
Margaret, wid Michael, h Dominion Building
Mary, wid Daniel, h 194 Campbell Road
Mary, wid John, h 13 South Brunswick Court
Mary E, wid William P, h 35 Inglis
Mary, clerk, bds Harris
Matthew, ex-policeman, h 478 Upper Water
Michael, painter, bds 2 Morris
Michael, h 64 Creighton
Michael, storekeeper T A S DeWolf & Son, h 139 Upper Water
Michael, hose reel driver, h 65 Buckingham
Michael, truckman, h 53 Maynard
Michael, laborer, h 49 Dresden Row
Michael J, foreman F Quinn, h 262 Upper Water
Minnie Miss, saleswoman, bds 13 Harris
Patrick J, letter carrier, h Walnut w s
Rosanna, wid Michael, h 51 Grafton
Sarah J, teacher Morris street school, bds 5 Dresden Row
Theresa M Miss, teacher St Mary's school, h 478 Upper Water
Thomas, laborer, h 2 Morris
Thomas, cooper, h 37 Hollis

Burns' & Oats' Edition of Catholic Prayer Books at CONNOLLY'S, Cor. George & Barrington Sts.

— G. M. SMITH & CO., | HOSIERY, —
119 to 123 BARRINGTON STREET.

CRAGG BROS. & CO., Cor Barrington & George St.
—— Barbers' Supplies and Shaving Outfits. ——

Sullivan Timothy, policeman, h 96 Maitland
Timothy, painter, h 12 Birmingham
Vincent J, clerk I C R, bds 83 Russell
William, painter, bds 12 Birmingham
William, carpenter, h 18 Dresden Row
William, laborer, bds 194 Campbell Road
William, carriage painter, h 16 Charles
William P, clerk J & M Murphy, bds 35 Inglis
Summers. *See also* Somers
Frederick, corporal R Engineers, h 36 Argyle
Frederick, clerk, h 202 Argyle
Peter, laborer, h 11r Maynard
Thomas, carpenter, h 54 Dresden Row
Thomas J, employee oil branch, h 218½ Agricola
Summit Louis, pedlar, h West cor Agricola
Sumpson Samuel G, coachman, lodge "Oaklands," N W A, w s Robie
SUN INS. OFFICE OF LONDON, ENGLAND, McGhee & Temple, 50 Bedford Row. (Phone 452)
SUN LIFE ASSURANCE COMPANY OF CANADA, Alfred J Bell, agent, 105 Hollis
Sunderland Thomas, foreman G P Henry, h 16½ Spring Garden Road
Supple Michael, cabman, bds Steven's Lane n s
Richard, clerk, bds Steven's Lane n s
Samuel, laborer, bds Steven's Lane n s
SUPERINTENDENT OF EDUCATION, A H MacKay, LL D., Province Building
Sussex House, Wm T Nott, 418 and 420 Upper Water
Sutcliffe Catherine, wid Richard L, h 201 Pleasant
Edward B, of Forsythe, Sutcliffe & Co, h 98 Inglis. (Phone 38)
Margaret A, wid Emmet, h 195 Lockman
Sutherland Albert, employee I C R, bds 118 Agricola
Charles, book-keeper, h 10½ Lower Water
David, farmer, bds north end Gottingen, west side
Eugene, employee A Gunn & Co, bds 154 Campbell Road
George, teamster, h 58 Dresden Row
George, student, bds 132 Creighton
George D C, clerk, bds 10½ Lower Water
Isabella B, bds 115 Creighton
SUTHERLAND JAMES, grocer, 168 Argyle, h 170 do
James R, plumber, bds 115 Creighton
Jessie Miss, bds 79 Grafton
John, barber, bds 115 Creighton
John, cooper, h 115 Creighton
John, laborer, h 261 Agricola
John, engineer, bds 218 Grafton
John, ship carpenter, h 315 Campbell Road
John A, seaman, h 25 Agricola
John, laborer, H M Dockyard, h Bilby
SUTHERLAND JOHN H., of Barnstead & Sutherland, h 105 Spring Garden Road

JOHN K. HUBELEY, - - 566 Upper Water St.
Gentlemen's Garments Cleansed at Lowest Prices.

POND'S LAUNDRY.—CUSTOM SHIRT MAKING.—61 Granville Street.

All the Standard Authors at CONNOLLY'S BOOK STORE, Corner George and Barrington Streets.

RUFUS J. SWEET,
Molasses, Sugar, Soap, &c.
WHOLESALE.
CHOICE TEAS A SPECIALTY.
Corner Duke and Hollis Streets, - - HALIFAX, N. S.

Sutherland Joseph F, stevedore, h 5 Bishop
Margaret, bds 19 South
Neal F, clerk, bds 5 Bishop
William, carpenter, h 36 John
William H, laborer, bds 115 Creighton
SUTHERLAND WILLIAM W., laundry, 26 Pleasant, h 21 do
Suttis Richard W, carpenter, h 12 West
Sutton George, tailors pressman, bds 2 Henry
Mary, wid James, h 2 Henry
Swaine Charles, clerk C S Lane, bds 79 Birmingham
George, clerk, bds 79 Birmingham
Henry, painter, bds 1 Chestnut Place
R D, clerk, h 14½ Spring Garden Road
Stanley, sea captain, bds British American House, 26-28 Up Water
William, h 79 Birmingham
Swan Alice, dressmaker, bds 57 Albermarle
Arthur E, baker, h 63 Grafton
Charles F, baker, bds 57 Albermarle
Harry H, coachman, h Quinpool Road s s
James, foreman baker, h 57 Albermarle
John, laborer, h Longard Road
Maud, tailoress, bds 57 Albermarle
William, stonecutter, bds 57 Albermarle
Swanson. *See also* Swenson.
Edwin C, librarian Court House, h 94 West
Swaysland William, laborer, h 44 Lower Water
Sweeney Charles, hackman, h 143 Grafton
James, laborer, h 36 Veith
James O, laborer, bds 36 Veith
John, laborer, h 347 Barrington
Manus, temperate drinks, 38 Brunswick, h do
Walter, barber, h 141 Grafton
William, teamster, h North
Sweet Annabell, wid Thomas M, h 173 Barrington
John, agent, bds Bedford Row
John, teamster, bds 38 Upper Water
Margaret C, wid James, bds 341 Brunswick

KNOWLES' BINDERY IS NOT AN AGENCY.
——WE DO OUR OWN WORK.——

WILLIAM M. TAIT,

TELEPHONE 920.

Nurseryman and Florist,

Greenhouses: 26 FENWICK STREET.

HALIFAX, N. S.

SWEET R. J., Wholesale Grocer and Com. Merchant, 5 to 7 Duke, cor. Hollis, h 341 Brunswick. *See adv. opp.* (Phone 331)
William, hackman, h 19 Harris
Sweetland George, laborer, h 530 Upper Water
SWENERTON BENJAMIN, Millers' & Manufacturers' Agent and Commission Merchant, 73 Upper Water, h 9 Church. (Phone 657)
Swenson. *See also* Swanson.
Gustave, laborer, h 29 Lower Water
Swindells Caroline, wid Thomas, h 1 Rector
Swindon Mary A, wid Alexander, bds 8 North Starr
Swinamer. *See* Swinehammer.
Andrew, farmer, h 46 Union
Swinehammer George, employee T Robinson's, bds 9 Doyle
Joseph S, brass moulder, bds 46 Union
Sarah Miss, tailoress, bds 23 Harris
Syberg Albert, storekeeper Wm Muir & Son, h 106 Lower Water
Sydney Alfred P, polisher, h 27 Pleasant
Symonds. *See also* Symons, Simmonds, Simmons, Simons.
F St George, clerk, bds 222 Maynard
Frederick W, clerk S Cunard & Co, h 222 Maynard
Symons. *See also* Symonds, Simmonds, Simmons, Simons.
Charles, h 187 Albermarle
John H, h 3 South
Rupert M, book-keeper R B Seeton & Co, h 97 Victoria Road
Walter T, teller N S Bank, h 48 Victoria Road
William, seaman, h Albermarle
William, laborer, h Buckingham

T

Tabb Albert R, dentist student, h 167 Creighton
James, laborer, h 165 Maynard
Taffe Dennis, tailor, h 120 Barrington
Tait Charles E S, florist, bds 26 Fenwick
Grace E Miss, book-keeper, bds 26 Fenwick
James, laborer, bds 149 Lower Water
TAIT WILLIAM M., Florist and Nurseryman, 26 Fenwick, h do. (Phone 920). *See adv. above.*
Tanner Alexander, shoemaker, h 169 Lockman
Aubrey J H, carpenter, bds 23 Belle Air Terrace

DRS. WOODBURY BROS, Dentists, H. WOODBURY, D. D. S. / F. WOODBURY, D. D. S.
137 HOLLIS STREET.

POND'S LAUNDRY.—CUSTOM SHIRT MAKING.—Phone 999.

FIFTY YEARS IN THE CHURCH OF ROME.—$1.75.
AT METHODIST BOOK ROOM, 141 Granville Street.

Cor. George and Barrington Streets.

Tanner Benjamin T, carpenter, h 34 Gerrish
Caleb, contractor, 23 Belle Air Terrace, h do
Enos, blind manuf, 283 Barrington, h 21 Poplar Grove
Eunice, wid Josiah, bds 6 Maitland
George, carpenter, bds 16 Allen
Jacob, shoemaker, 283 Barrington, h 21 Poplar Grove
John E B, carpenter, h 17 Sarah
Mary, wid Joseph, h 32 Gottingen
R & Sons, of Pictou, branch 111 Granville
Urban A, shoemaker, bds 169 Lockman
William L, carpenter, h 18 Harris

Taple. *See also* Topple
Philip, 2nd hand store, 158 & 160 Argyle, h 120 Barrington
Robert M, Hfx hair dressing parlor, 97 Hollis, h 111 Argyle

Tapp William, clerk, bds St John house, Duke

Tapper George, laborer, h 60 Maitland
Mary, wid Nathaniel, h 12 Creighton
Robert, laborer, h 68 Creighton
W H, clerk Bank N S, bds 21 South

Tatchell, Fredk, laborer Capt Smith, Rockwood, Dutch Village Road w s

Taunton William, news editor Chronicle, bds 247 Brunswick

Taylor A F S, receiving clerk Dom SS Co, bds N W Arm
Ada Miss, employee Clayton & Sons, bds 31 Starr
Albert, teamster, bds 254 Robie
Alexander, canmaker, bds 31 Starr
Alexander, of Alex Taylor & Son, h 36 Agricola
Alexander & Son (Alex Taylor, Fred A E Taylor) shipsmiths, MacKay-Bennett wharf, Upper Water
Alfred J, clerk, h 161 Agricola
Alice, wid Edward, h 2 Cunard
Angus S, clerk, bds 13 Dundonald
Ann M, wid George R, bds 16 Lucknow
Annie, wid Horatio, h 41 John
Arthur E, clerk Bank Montreal, bds 100 Pleasant
Arthur F, book-keeper Davidson Bros, h 99 Robie
Charles, clerk, bds 48 Argyle
Charles E, clerk, bds 217 Grafton
Charles H, machinist, h 37 Veith
Charles W, clerk, bds 21 Morris
Charlotte, wid John, h 252 Lockman
Edith Miss, bds 2 Connolly's Lane
Edward, laborer, h 11 Agricola
Edward W, employee Gas works, h 175 Gottingen
Fred A E, of Alex Taylor & Son, bds 36 Agricola
George, engineer, h 81 Lockman
George, clerk insurance office, h Rockingham

TAYLOR GEO. A., of Wm Taylor & Co, h 33 Carleton
George H, book-keeper, h 11 College
Harriet, wid William, h 33 Kempt Road (Phone 760)

CONNOLLY'S CENTRAL BOOK STORE

G. M. SMITH & CO, | **HOUSEHOLD GOODS,**
— 119 to 123 BARRINGTON STREET. —

Established 1837.

J. E. M. TAYLOR,

Painter, Glazier, Paper Hanger, Etc.

245 BRUNSWICK ST., HALIFAX, N. S.

OPPOSITE GARRISON CHAPEL. TELEPHONE 928.

—IMPORTER OF—

English and American Paper Hangings and Decorations.

PAINTS, OILS, VARNISHES, GLASS, PUTTY. BRUSHES, Etc.

TAYLOR HENRY A., druggist, 69 Barrington, h 90 Sackville (Phone 866)
Isabella, wid Edward, h Moran
J A, clerk Cunningham & Curran, bds 16 Lucknow
TAYLOR J. E. M., Painter and Decorator, 245 Brunswick, h 252 Lockman. (Phone 928). *See adv. above.*
TAYLOR JAMES, Mason and Builder, 51 Birmingham, bds 130 Hollis. (Phone 870) *See adv. per Index.*
James W, foreman J E M Taylor, h 3 Maitland
Jane, wid James, h 31 Starr
Jane, wid Capt John, h 18 Tobin (Phone 269)
Jason, pedler, h 139 Upper Water
John, h 67 Birmingham
John, employee C F, bds 38 Macara
John, stevedore, h 12 Proctor's Lane
John, teamster, bds 254 Robie
John, laborer, h 187 Albermarle
John, laborer, h 139 Upper Water
John, laborer, h 41 Grafton
TAYLOR JOHN, mgr cotton factory, h 320 Robie (Phone 626)
John A, student, bds 16 Lucknow
John A, clerk, bds 41 John
TAYLOR JOHN F., of Wm Taylor & Co, bds 33 Kempt Road
John McD, druggist, 69 Barrington, h 145 South Park
TAYLOR JOHN & CO. (W A Conrod) **West India Merchants, Taylor's wharf, Upper Water.** (Phone 214)
Joseph, teamster, bds 254 Robie
Maggie, cigar maker, bds 9 Argyle
Mary, cigar maker, bds 9 Argyle
Mary, wid John, h 12 Proctor's Lane
Mary, wid Thomas, h 116 Argyle
Mary Miss Halifax Conf & Baking Co, bds 11 Agricola
Margaret P, wid James, h "Sunny Croft," Rockingham
Norman A, clerk, W H Stimpson, bds 13 Dundonald
Percy A, clerk, bds 145 South Park
R D, book-keeper, bds 95 Spring Garden Road
Richard, shoemaker, h 5 Victoria Lane

— NOVA SCOTIA DYE WORKS, 1 Argyle Street, —
Goods for Mourning Dyed at Shortest Notice.

POND'S LAUNDRY.—CUSTOM SHIRT MAKING.—61 Granville Street.

A. C. COGSWELL & SON. Dentists, 105 Hollis St.
TWO DOORS NORTH HALIFAX HOTEL.

Taylor Richard, laborer, h 9 Argyle
TAYLOR ROBERT, of R Taylor & Co, h 95 Spring Gar Rd. (Phone 66)
TAYLOR ROBERT & CO., (Robert Taylor,) boot and shoe factory, 140 to 144 Albermarle cor Duke. (Phone 88)
Sophie Miss, employee Clayton & Sons, bds 31 Starr
Thomas, laborer, h 254 Robie
Walter, laborer, h 80 Creighton
TAYLOR WM & CO., (G A Taylor, J F Taylor,) **Palace Boot & Shoe Store, 156 Granville.** *See adv. opp.* (Phone 1007)
William, book-keeper G. E Boak & Co, bds 87 Pleasant
William A, sexton St Mathew's Church, h 13 Dundonald
William B, clerk, h Summer cor College
William H, of Parker & Taylor, bds 41 John
William N, clerk A G Jones & Co, bds N W Arm
William O, carpenter James Dempster & Co, h 46 Robie
Teakles J Alexander, clerk, bds 73 Granville
Teas Elizabeth, wid William, bds 12 Jacob
TEAS WILLIAM H., of Hubley, Teas & Co, h 132 Brunswick
Tebbutt John, waiter city club, bds 32 Barrington
Mark, city employee, h 61 Maynard
Telephone (The Nova Scotia Co), 26 Salter. (Phone 300)
TEMPERANCE AND GENERAL LIFE ASSURANCE CO., Captain Alfred Manley, Manager, 87 Hollis. *See adv. page 343.* (Phone 353)
TEMPLE HERBERT, of McGhee & Temple, bds 21 South
Templeman Catherine, wid Daniel, h 126 Lockman
TenBroeck Emma, wid A B, h 37 Pleasant
TENNANT GEORGE E., collector P F Collier, h 85 Cornwallis
Ternan Gerald C B, law student, bds 40 Spring Garden Road
William A P, physician, h 114 Argyle. (Phone 463)
Terrins Ann, wid James, h 3 Albermarle
Terrio Jeff, barber, 24 Upper Water, h cor Quinpool Road and Oxford
John, barber, bds cor Quinpool Road and Oxford
Terry Bridget, wid Walter, bds 38 Bedford Row
Theakston Albert, clerk, bds 54 Seymour
& Co, (Wm Theakston,) printers, 267 Barrington
E M Miss, stenographer, bds 54 Seymour
Emma Miss, dressmaker, bds n s Shirley
Frances Miss, principal LeMarchant St school, bds 54 Seymour
Frank R, clerk A M Bell, bds 212 Robie
George W, tea agent, bds 111 Agricola
THEAKSTON HENRY, h 54 Seymour
Henry H, agent Jno Davison & Son, h Rockingham
James R, printer, bds 111 Agricola
THEAKSTON MAJOR, city missionary, h 111 Agricola
Major J, letter carrier, h 53 Charles
Richard S, printer Hfx Printing Co, h w s Sidney
THEAKSTON ROBERT, city collector, city hall, h 212 Robie. (Phone 537. Res Phone 486)
Robert, clerk A M Bell, bds 212 Robie

Prayer Books, Bibles and Testaments at CONNOLLY'S, Cor. George and Barrington Sts.

KNOWLES' BOOKSTORE, Cor. Granville Street, George. See page 321.

WM. TAYLOR & CO.

WHOLESALE AND RETAIL

Boots, Shoes, Slippers, Rubbers, Felt Goods,

LARRIGANS, &c.,

AT THE

PALACE BOOT and SHOE STORE,

156 Granville Street, HALIFAX, N. S.

Theakston S E Miss, teacher Compton Avenue school, bds 54 Seymour
William, of Theakston & Co, h Shirley n s
THEAKSTON WILLIAM H., printer, bds Shirley
William S, clerk, bds 111 Agricola
Thibeau David, laborer, bds 46 Lower Water
THEOLOGICAL HALL, Presbyterian, Pine Hill, N W Arm
Thom Mary Miss, head nurse Infants' Home, bds do
Skene, bar tender, h 26 Jubilee Road
Thomas Alfred, foreman for Brown & Webb, bds 76 Pleasant
Annie Miss, tailoress, bds 5 School
THOMAS C. H. MRS., Cameron House and grocer, 8 and 10 North
Charles A, drug clerk, bds 22 Blowers
C Miss, clerk G M Smith & Co, bds 39 Lockman
Frederick C, carpenter, h 7 Brunswick Lane
George, fireman Dry Dock, h 41 North Starr
George H, laborer, h 4 Kenny
Greg[illegible], teamster, h 22 Blowers
Howa[illegible], painter, h 39 John
J, quarter master sergt staff clerk, h Pavillion Barracks
James, employee Point Pleasant Park, h Mitchell
James R, printer's pressman, bds 16 Cunard
James T, laborer, h 154 Creighton
John, sea captain, h 34 Granville
John, laborer, h 25 Salter
John, lineman electric light, h 46 Bauer
John A, laborer, h 15 Victoria Lane
John J, stonecutter, h 35 Duke
L E Miss, saleslady, bds Dartmouth
Lewis, drug clerk, bds Dundas, Dartmouth
Mary, temperate drinks, 69½ George, h do
Mary, wid William, h 5 School
Mary A, wid James, bds 10 Victoria Lane
Mary E, wid John, h 39 Lockman
Robert, paper carrier, h Maple w s

POND'S LAUNDRY.—CUSTOM SHIRT MAKING.—Phone 999.

G. M. SMITH & CO. | Mantles. | 119 to 123 Barrington St.

Leading Depot for FANCY GOODS at Xmas time.
AT METHODIST BOOK ROOM, 141 Granville Street.

Commercial and Legal Stationery, at CONNOLLY'S, Corner George and Barrington Streets.

Thomas Shadrach C, carpenter, h 7 Brunswick Lane
T Miss, saleswoman, h Lockman
Thomas Mrs, grocer, 349 Brunswick, h do
Thomas, paper carrier, h Oxford e s
Thomas M, mason, h 349 Brunswick
Walter M, commercial traveller, bds British American Hotel
William, teamster, bds 57 Gerrish
William, carpenter, bds 68 Agricola
William, carpenter, h 6 Atlantic
William B, furrier, h 19 Moran
William C, soap chandler, h 68 Agricola
Thompson. *See also* Thomson.
Albert, boatman, bds 378 Upper Water
Alexander, of E & A Thompson, h 219 Brunswick
Annie, weaver C F, bds 8 Fern Lane
Arthur W, physician, h 112 Almon w e
Augustus. grocer and boatman, 380 Upper Water, h 378 do
Charles, seaman, h 54 Maynard
E & A, (Evan Thompson, Alex Thompson), boots and shoes, 203 Barrington, cor Duke
Ellen, wid George S, h 59 Bloomfield
Eva Miss, clerk, bds w s Robie
Evan, of E & A Thompson, h Elmsdale, Nova Scotia
Frank, broom maker, bds Charles Extension
George, boiler maker, h 466 Upper Water
THOMPSON GEORGE, Brush and Broom Manufacturer, cor. Robie and Quinpool Rd, h 208 Robie. *See adv. opp.* (Phone 499)
George, carpenter, h 16 Richmond
George, teamster, h 32 Albermarle
George A, clerk G Thompson, bds 208 Robie
Herbert H, clerk Bank B N A, h 12 Lucknow
James, h 40 Queen
James A, foreman Paint factory, h West Young n s
James, carpenter, h 9 Maitland
THOMPSON JAMES T., commission merchant, Wood's wharf, Lower Water, h 33 Spring Garden Road
Jane, wid Robert, h 250 Robie
Jane E, dressmaker, h 4 Falkland
John, cooper, bds 466 Upper Water
John, cooper Sugar Refinery, bds 41 Union
John A, iron founder, 486 Upper Water, h 115 Lockman
John S, gardener, h 2 Letson's Court
Joseph, seaman, h 1 Gerrish Lane
Joseph, engineer, h 23 Gerrish
Margaret, wid William, h Campbell Road, north of Roome
Margaret G, dressmaker, h 4 Falkland
Mary Miss, clerk, bds 48 Gottingen
Philip, h 40 Queen
Richard, seaman, h 98 Brunswick

DRS. WOODBURY BROS., Dentists, 137 HOLLIS STREET. { H. WOODBURY, D. D. S. F. WOODBURY, D. D. S.

GEORGE THOMPSON,

MANUFACTURER OF

Brooms, Brushes of all Descriptions, Pails, Tubs and Washboards.

QUALITY GUARANTEED.

Quinpool Road, cor. Robie St., - - HALIFAX, N. S.

TELEPHONE 499. P. O. BOX 488.

Thompson Sophia, wid John, h Charles Extension
Thomas, clerk, h e s Henry
Thomas, asst night operator N S Tel Co, h 15 Henry
THOMPSON W. E., of Rowlings & Thompson, h 132 Tower Rd
William, teamster, bds 61 Queen
William, laborer, bds 378 Upper Water
William, butcher, h Longard Road w s
William, seaman, h 92 Brunswick
William, clerk Thompson's foundry, bds 115 Lockman
William, victualler, bds Campbell Road
William A, cook city club, bds 61 Queen
William A, checker I C R, h Charles extension
Thomson. *See also* Thompson
Arthur, h Fernwood, n s Bowery Road
Bertha, wid John, h 15 Bland
David, tide waiter customs, h 22 Agricola
Edward K, clerk, bds 250 Robie
George A, acct Halifax Banking Co, bds 18 South
James, barrister, h Fernwood n s, Bowery Road (Phone 234)
John, carpenter, bds Belmont hotel, 46 North
K B Miss, h 203 Pleasant
Mary, wid Thomas, h r 63 Dresden Row
Mary Miss, boarding house, 139 South Park
Robert, contractor and builder, h 8 Fern Lane
Robert jr, weaver C F, bds 8 Fern Lane
THOMSON WALTER K., barrister, 106 Granville, h Fernwood, N W Arm (Phone 490)

THOMSON W. J. C.,

AGENT CONNECTICUT FIRE INSURANCE CO. OF HARTFORD,

106 Granville, h Fernwood, N W Arm (Phone 490)

William, storekeeper, h 18 Duncan
William, clerk, bds 115 Lockman
Thorburn Hugh R, carpenter, h 10 Willow
James, clerk A G Jones & Co, h 4 Quinpool Road
John, teamster, h 3 Louisburg
Thomas, butcher, h 3 Louisburg
THORNE E. L., cashier Union Bank, h Dartmouth
Frederick, bricklayer and grocer, 17½ Agricola, h 17 do
George, stone mason, h 17 Agricola

— **JAS. H. YOUNG, Civil and Military Tailor.** —

— 19 Blowers Street. —

POND'S LAUNDRY.—CUSTOM SHIRT MAKING.—61 Granville Street.

— NOVA SCOTIA NURSERY, LOCKMAN STREET, —
TELEPHONE 348.

Thorne George E, mason, h 28 Grafton
Thomas, laborer, h 55 Duke
Thornton George H, packer, h Beech e s
John, expressman, h Pepperell n s
John A, porter, h 12 Woodill
John A, teamster, h n s Pepperell
Timothy J, machinist, h 38 Dresden Row
William C, bookbinder, h 185 Agricola
Thorpe John, storekeeper Black & Flinn, h 50 Creighton
Thowless William, book-keeper, h 165 Gottingen
Walter, jeweller, 167 Gottingen, h 165 do
Thurston James, h 9 Brunswick
Tidmarsh L A Miss, milliner, 25 Barrington, h 3 Waverly Terrace
Susan, wid James, h 39½ Brenton
Tidswell Joseph, soldier, h 15 Rottenburg
Tidy Samuel, sergt R E, bds 48 Gottingen
Tiernan. *See also* Ternan.
Margaret, wid Patrick, h 285 Campbell Road
Tierney. *See also* Turney
Eliza, wid James, h 115 Dresden Row
Frank, machinist W W Howell, bds Dartmouth
James, h 13 Falkland
James, painter, h 43 Blowers
William, laborer, h 7 Argyle
William Mrs, 2nd hand goods, 188 Argyle, h 186 do
Tighe C D C, lieut R E, h R E square
Tillman Charles J, distiller, h 237 North
Joseph, clerk, bds 237 North
Joseph H, h 237 North
Tillson Miss, teacher Hfx Ladies' College, 164 to 174 Pleasant, h do
Timmins. *See also* Timmonds —Tummonds
James, truckman, h Lady Hammond Road n s
Johanna, wid Daniel, h 22 Rottenburg
Timmonds Wm C, farmer G E Francklyn, h w s Francklyn
Tippet John, waiter city club, bds do
Tiscornia Luigi, trader, h 194 Grafton
Toale. *See* Toole
Tobin Alfred, machinist, h 508 Gottingen
Allan, clerk, bds 190 Campbell Road
Anne, wid Charles, confectionery, 160 Queen, h 89 Birmingham
Catherine, wid Nicholas, nurse, h 8 Hurd's Lane
Charles, clerk G E Smith & Co, bds 160 Queen
Edward, engineer I C R, h 163 Campbell Road
Edward, shoemaker, bds 210 Grafton
Frederick, fireman I C R, bds 190 Campbell Road
Gregory, book-keeper, bds 92 Hollis
James, clerk, bds 161 Brunswick
James, grocer, 169 Campbell Road, h 167 do
James, upholsterer, bds 57 Sackville

Ledgers, Journals and Day Books at CONNOLLY'S, Corner George and Barrington Sts.

— All Binding positively done when promised, —
AT KNOWLES' COR. GEORGE & GRANVILLE STS.

—EXERCISE BOOKS, at Methodist Book Room,—
141 Granville Street.

Tobin John, city driver, h 27 Hollis
John, teamster, h 23 Lower Water
TOBIN JOHN & CO., (Michael Dwyer,) **Wholesale Grocers and Provision Merchants, 15 to 21 Upper Water.** *See adv. page 8.* (Phone 2)
Kate, wid Walter, h 385 Brunswick
Margaret, wid Michael, h 32 Lower Water
M Miss, operator Taylor's factory, bds 32 Lower Water
Mary Miss, h 50 Grafton
Mary Miss, dressmaker, h 15 Granville
Michael, engineer I C R, h 190 Campbell Road
Norbett, conductor H S Rly Co, bds 167 Campbell Road
Patrick, cooper, h 149 Lower Water
Thomas, laborer, h 7 Bishop
Thomas, sailmaker, bds 8 Hurd's Lane
TOBIN THOMAS F., of Lyons, Lyons & Tobin, 93 Hollis, bds Jubilee Cottage, N W Arm
William, storekeeper Davidson Bros, h 161 Brunswick
William, jr, laborer, h 161 Brunswick
William, shoemaker, h 210 Grafton
TOBIN WILLIAM, physician, 31 Hollis, h do. (Phone 528)
Toby Robert, carpenter, h 31 Creighton
Todd William J, h 7 Letson's Court
Toft William, laborer, h 18 James
Tolbutt William, Globe Laundry, bds 52 Bedford Row
Tolliver Ann, wid Benj, h 237 Albermarle
Benjamin, miner, h 237 Albermarle
Benjamin, laborer, h 88 Albermarle
Charles, laborer, h 88 Albermarle
George, laborer, h 25 Maitland
Henry, laborer, h 173 Creighton
Tomblin. *See also* Tomlin
William Henry, waiter, h 43 Cogswell
Tomlin. *See also* Tomblin
Albert C, weaver cotton factory, bds e s King's Place
Samuel, coal dealer, h e s King's Place
William H, weaver cotton factory, bds e s King's Place
Tompkins Frederick, chief artificer H M D, h 50 Russell
Patrick, inland revenue officer, h 10 Henry
Wm A, plumber, h 105 Windsor
Toole John, brass finisher, h 27 Jubilee Road
John, green grocer and provision dealer, 146 Maynard, h 4 West
Peter, seaman, h 44 Lockman
Toomey. *See also* Toumey
Ann, wid Michael, h 9 Harris
TOOMEY GEORGE M., of Baldwin & Co, h Coburg Road n s
Toovey Mary Ann, wid Henry, bds 7 Brockley Place
Topping Johanna, wid Louis, h 25 Almon
Lewis, winder C F, bds 25 Almon

POND'S LAUNDRY.—CUSTOM SHIRT MAKING.—Phone 999.

NOVA SCOTIA DYE WORKS, - - 1 Argyle Street.
Gentlemen's Garments Steamed at Lowest Rates.

A. C. COGSWELL & SON, Dentists, 105 Hollis St.
TEETH FILLED WITH GOLD AND SILVER.

Topple. *See also* Taple
Annie M, employee laundry, bds 42 Albermarle
Charles H, laborer, bds 42 Albermarle
Harriet, wid Isaac, h 40 and 42 Albermarle
Samuel, laborer, h 41 Seymour
Toronto Building & Loan Assoc, W H Hart, agent, 1 Bedford Row. (Phone 752)
Torrance W B, asst cashr Merchants' Bank, h 46 Inglis. (Phone 600)
Torrens A P, London and China Tea Store, 191 Barrington, h Dartmouth. (Phone 647)
Robert, book-keeper, bds Dartmouth
Torrey Eleanor Miss, school teacher, bds 47 Cornwallis
Tough George, carpenter, h Quinpool Road n s
Toumey. *See also* Toomey
Jeremiah, ship carpenter, h 51 Agricola
Kate Miss, tailoress, bds 53 Agricola
Timothy, laborer, h 53 Agricola
Timothy, jr, pipe fitter, bds 53 Agricola
Tout Arthur, teamster, h 188 Grafton
William H, coppersmith, h 58 Bloomfield
Towell George N, porter Blind School, bds do
John, pipe fitter, h 46 Bauer
TOWNSHEND HON. CHARLES J., judge supreme court, h 162 Pleasant. (Phone 1032)
Townsend James, junk dealer, h 206 Grafton
James, employee Charles Brister, h 84 Albermarle
John, carpenter, h 16 Union
Samuel, groom H S R, bds 93 Campbell Road
Silas, speculator, h 190 Robie
Walter, speculator, h 190 Robie
William, carpenter, bds 16 Union
Tozer Aaron, book-keeper, h 243 Pleasant
George, meter inspector Gas Co, h 35 Fenwick
Edward, cooper, h 21 Bloomfield
Tracey Edwin S, book-keeper J R Siteman, h 15 Woodill
Ernest B, drug clerk, bds 21 Bloomfield
TRACEY GEORGE, mang S Cunard & Co, coal dept, bds 77 Hollis
James H, time keeper lumber yard, h 6 Bilby
Joseph, printer, bds 42 Bauer
Joseph J, tinsmith and plumber, bds 6 Bilby
Robert E, shoemaker Taylor's factory, h 409 Brunswick
Stephen, clerk, h 409 Brunswick
Thomas F, clerk, bds 409 Brunswick
William, clerk, bds 409 Brunswick
Trafton Laura B, assist Salvation Army Rescue Home, 14 Church, bds do
Trainor James, printer, h 7 Blowers
Traise Charles F, clerk city collector's office, h 50 Windsor
Frederick C, cabinet maker, h s s Quinpool Road
George, jeweller, bds 124 Cunard
Trashey William, fisherman, h 160 Upper Water

C. M. SMITH & CO., COTTON SHEETING.
119 to 123 BARRINGTON STREET.

Commercial Forms and Legal Blanks at CONNOLLY'S, Corner George and Barrington Sts.

Pocket Bibles from 30c. to $1.00, at Methodist Book Room,
— 141 GRANVILLE STREET. —

Travellers' Life & Accident Ins Co, G W Jones, agent, 146 Lr Water
Travers. *See also* Travis.
Arthur, artist and decorator Government works, h 9 North Park
James, laborer, h 2 Cornwallis
Mary Miss, h 40 Grafton
Patrick, teamster, bds 95 Creighton
Thomas, waiter Halifax Hotel, h 13 Bishop
Thomas W, laborer, h 19 Bilby
William E, gardener, h 95 Creighton
William E Mrs, variety, 95 Creighton, h do
Travis. *See also* Travers.
Lewis W, clerk Post Office, h 122 Dresden Row
Traynor. *See* Trainor.
Tremaine A DeB, accountant, h 24 South Park. (Phones 11, resid 578)
Albert, parlor cars I C R, h 39 Bauer
Afenath C Miss, h 31 Tower Road
Charles F, clerk, bds 24 Edward

TREMAINE F. J., Q. C.,
BARRISTER, SOLICITOR, ETC.,
Offices, 143 Hollis, h 25 Tobin. (Res. Phone, 1049).

TREMAINE F. V., assistant postmaster, h 24 Edward
George H, clerk John Cronan's, bds 39 Bauer

TREMAINE HARRIS S.,
ARCHITECT,
Queen Building, 177 Hollis, h 9 Maitland Terrace

Jane Miss, h 56 Hollis
R W, tide waiter customs, h Sackville, Nova Scotia
Stuart, Acad Tob Fact, 23 to 27 Brunswick Lane, h 9 Maitland Ter
Tremont Hotel, T H Renner, proprietor, 1 Upper Water
TRENAMAN HENRY, city clerk, City Hall, h 47 Cogswell, (Phone 717)
Louis G, student, bds 75 Hollis
M Miss, clerk, bds 47 Cogswell
P F, clerk Post Office, h 328 Gottingen
Samuel, clerk, bds 47 Cogswell
TRENAMAN THOMAS, M. D., city medical officer, 75 Hollis, h do. (Phone 177), (summer resid, The Pines, N W Arm, Phone 566)
Trewen Walter, groom, h 23 Albermarle
Trider Albert A, clerk, bds 13 Hurd's Lane
Almon, clerk, bds 13 Hurd's Lane
Edward, asst storekeeper, h 13 Hurd's Lane
E D T, messenger Cunningham & Curren, h 13 Hurd's Lane
Edwin, junk dealer, h 512 Gottingen
George W, laborer, h w s Windsor
Henry W, customs officer, h 111 Lockman
Hezekiah, machinist, bds w s Windsor
Howard, clerk W & C Silver, bds 13 Hurd's Lane
John E, foreman pressroom Herald, h 224 Barrington
John G, book-keeper, h 22 Pleasant
William, pressman, bds 13 Hurd's Lane

— JAS. H. YOUNG, Civil and Military Tailor. —
— 19 Blowers Street. —

POND'S LAUNDRY.—CUSTOM SHIRT MAKING.—61 Granville Street.

CRAGG BROS. & CO., Cor. Barrington & George Sts.
WOODENWARE, BRUSHES, BROOMS, ETC.

Pocket Books, Purses, and Card Cases, at CONNOLLY'S, Corner George and Barrington Sts.

Trim Alexander L, painter Harrison Bros
Troop. *See also* Troup.
TROOP ARTHUR G., barrister, 35 Bedford Row, (Phone 687), h 23 Church, (residence, Phone 679)
TROOP GEORGE J., of Black Bros & Co, h Maplehurst, Dartmouth (Phone 24)
TROOP GILBERT S., of Black Bros & Co, bds Dartmouth
Rachael, wid Thomas, h 2 Bauer
TROOP W. HENRY, of Black Bros & Co, h 88 Victoria Road. (Phone 467)
Troplett Eliza Miss, bds 318 Robie
House, Mrs E Nice, 16 Gottingen
Trotman Major W M F, A P dept, h 16½ Victoria Road. (Phone 380)
Troup. *See also* Troop
Alexander P, com traveller, h 41 Kempt Road
Trueman J S Mrs, teacher Halifax Ladies College, h do
Truen William, coachman, h 6 Birmingham
Truesdale Joseph, shoemaker, 422 Gottingen, h 424 do
Tryder. *See* Trider
Tubbett Mark, laborer, h Maynard
Tuck Edward, laborer, bds 15 Albermarle
William, grocer, h 15 Albermarle
Tucker Charles F, cabinet maker Gordon & Keith, bds Maynard Extension
TUCKER EDMUND D., com merchant, 3 Bedford Row. (Phone 46), h "Pine Grove," s s Bowery Road. (Phone 330)
E St G, com agt, 3 Bedford Row, bds "Pine Grove." (Phone 46)
James B, of John M Tucker & Son, h 229 Brunswick
John M, of J M Tucker & Son, h 231 Brunswick
J M & Son, (J M Tucker, J B Tucker,) dyers, 229 Brunswick
John E, tailor, 217 Brunswick, h 23 North Park
William, coachman, h 8 Rottenburg
Tufts Charles, bridge builder, h 88 Lockman
Joanna, wid Lewis, h 25 Almon
Joseph, steam fitter, h 276 Robie
Mary Mrs, grocer, 88 Lockman, h do
Richard, car repairer I C R, h 39 North Starr
Tulloch Charles, clerk, h 43 Charles
Tully Arthur W, clerk, bds 69 Almon
Bros, (T W Tully, H W Tully,) manuftg jewellers, 205 Barrington
Elizabeth, wid Thomas, h 1 Albert
TULLY HENRY C., of H C Tully & Son, h 48 Kempt Road
TULLY H. C. & SON, Coal and Wood Merchants, 66 and 68 Kempt Road. *See adv. opp.* (Phone 158)
Henry W, of Tully Bros, h 66 Gerrish
Raymond, laborer, h 137½ Pleasant
Raymond Mrs, confectionery, 137½ Pleasant, h do
Rebecca, wid James, h 1 Albert
Thomas W, of Tully Bros, h 48 Kempt Road
Welsford H, machinist, bds 69 Almon
Wesley A, clerk, bds 69 Almon

☞ **For Gentlemen only. See adv. page 321.** ☜

H. C. TULLY & SON,

Coal and Wood Dealers.

ACADIA, SYDNEY, VICTORIA, GLACE BAY,

And all Kinds HARD COAL Constantly on Hand.

Local requirements of the above Coals supplied at lowest rates.

66 & 68 Kempt Road, cor. St. Albans, - - HALIFAX, N. S.

TULLY WILLIAM A., of H C Tully & Son, h 65 Maitland
TULLY WILLIAM H., grocer, 240 Agricola cor Almon, h 69 Almon
Tumblen James, h 113 Gerrish
Tummonds. *See also* Timmins.
Albert, laborer Cotton Factory, bds 20 Almon
Emma, wid William V, grocer, 305 Campbell Road, h do
Fredrick C, teamster, bds 20 Almon
George, clerk, bds 20 Almon
Joseph, painter, bds 20 Almon
Mary Ann, wid William, h 20 Almon
Tuppen Henry, carpenter I C R, h 177 r Lockman
James, car cleaner I C R, bds 177 r Lockman
John D, drug clerk, bds 177 r Lockman
Tupper Alex F, tinsmith and plumber, bds 38 Artz Lane
Conrod W, customs clerk, h 14 Carleton
Jerusha, wid Samuel, prop Hillside Hall, 21 South (Phone 317)
Maud, wid Eddy, h 8 Dresden Row
Susan, wid Eddie, h 14 Carleton
Wilfred E, student, bds 8 Dresden Row
Turl William, laborer, h 45 Grafton
Turnbull James, clerk Halifax Banking Co, h Rockingham
TURNBULL JOHN A., manager A S R, h 49 East Young. (Phone 93)
John A, jr, clerk Merchants' Bank, bds 49 East Young
William, royal engineers, h 45 Albermarle
Turner Elizabeth E, wid Samuel, h 185 Albermarle
Hannah, wid John, h 323 Campbell Road
Henry, laborer, bds 228 Lower Water
Henry, laborer H M Dockyard, h 131 Agricola
James M, baker, h 65 Grafton
John, employee A S R, h 223 Agricola
Joseph, laborer, bds 11 Almon
Mary A, wid Patrick, h 11 Almon
Matthew J, blacksmith, h 223 Agricola
Moses, gardener, Belmont, N W Arm
William, laborer, h 1 William
William W, blacksmith, h 18 Creighton
Turney. *See also* Tierney.
Eliza, wid James, h 115 Dresden Row

POND'S LAUNDRY.—CUSTOM SHIRT MAKING.—Phone 999.

DRS. WOODBURY BROS., Dentists, 137 HOLLIS STREET. { H. WOODBURY, D. D. S. F. WOODBURY, D. D. S.

DICTIONARIES, (100,000 Words,) - Price $1.00,
At Methodist Book Room, 141 Granville Street.

Turney John F, shoemaker, h 6 James
Turpel James J, gardener, h 40 North Starr
Turpen Frederick, steward S S Halifax, h 108 Lockman
Turten John Henry, laborer, bds 235 Albermarle
Mary E, wid Joseph, h 235 Albermarle
Tuttle Aubrey S, salesman Smith Bros, bds 48 Robie
Margaret E, wid Charles, h 57 Birmingham
Tuura Andrew, carpenter, h 24 Maitland
Andrew, jr, laborer, bds 24 Maitland
John, seaman, h 24 Maitland
Twamley Charles, plasterer, h 177 Creighton
Thomas, upholsterer, bds 177 Creighton
Twining Charles, account Bank B N A, h 98 Morris. (Phone 1035)
Charles & Son (Wm Twining), barristers, 60 Bedford Row
E C, general ins agent, room 13 Bedford Chambers, h 98 Morris
H St G, spec agt New York Life Ins Co, 181 Hollis, bds Hx Hotel

TWINING J. T. & SON, (J. T. TWINING.)
FIRE AND MARINE INSURANCE AGENTS.
REPRESENTING
British & Foreign Marine Insurance Co., Ltd., of Liverpool, G. B. Capital, $6,700,000; Assets, $12,888,000.
Reliance Marine Insurance Company, Ltd., of Liverpool, G. B. Capital, $2,500,000; Assets, $3,385,000.
Quebec Fire Insurance Co. Founded 1818.
Keystone Fire Insurance Company.
OFFICE, 22 BEDFORD ROW. (Phone 438.)
TWINING J. TREMAINE, of J T Twining & Son, h 27 Tobin. (Phone 1009)
TWINING RUSSELL,
INSURANCE AGENT,
Phoenix Ins. Co. (Fire) of Brooklyn; North Queensland Marine Ins. Co.; Lloyd's Plate Glass Ins. Co. 26 Bedford Row, (Phone 804), h Bilton Cottage, w s Francklyn. (Residence Phone 967)
J. T. TWINING & SON.
Esterbrook's, Gillott's and Mitchell's Pens at CONNOLLY'S, Cor George and Barrington Sts.

William, of Chas Twining & Son, bds Halifax Hotel
Tyler Charles E, foreman James Dempster & Co, h 65 Agricola
Elizabeth, wid Charles E, bds 65 Agricola
William, laborer, h 153 Brunswick
Tynan Dennis, mason, bds 60 Creighton
James, laborer, h 146 Bilby
John, mason, h 60 Creighton
John W, laborer, bds 384 Gottingen
Michael, h 384 Gottingen
Tynes Charles, laborer, bds 166 Creighton

Halifax Steam Dye Works, 566 UPPER WATER ST.
Repairing done on the Premises

— DR. GEORGE H. FLUCK, . DENTIST, —
122 HOLLIS ST. - - Opp. HALIFAX HOTEL.

U

Umlah Alexander, stonecutter, bds e s Quinn
Benjamin, laborer, h s s Bayers Road
Charles, laborer, bds 82 Creighton
Charlotte, wid Benjamin, h 7 Allen
Elizabeth, wid David, h 153 Brunswick
Lillian, wid M B, bds 17 Russell
Thomas, sailmaker, h 7 Gottingen
William, laborer, h 82 Creighton
William, carpenter, bds 129 Cornwallis
Underwood Richard, clerk, bds 231 Maynard
Richard, shoemaker, h 231 Maynard
UNGAR'S LAUNDRY & DYE WORKS, Wm Schon, mgr, 66 to 70 Barrington. (Phone 653)
Uniacke Ann Jane, wid Richard J, h 24 Pleasant
UNIACKE ROBIE, h 50 Tower Road. (Phone 324)
UNION ASSURANCE SOCIETY OF LONDON, G. B., FIRE DEPARTMENT, Alfred Shortt, agent, 145 Hollis
UNION BANK OF HALIFAX, E L Thorne, cashier, 179 Hollis. (Phone 9)
Engine House, 3 and 5 Spring Garden Road
House, Mrs Sarah Brooking, 86 Granville
House, H Hewitt, prop, 154 Upper Water
Mutual Life Insurance Co, John Kenyon, manager, 177 Hollis
Protection Company's Hall, 35 Jacob. (Phone 616)
UNITED STATES CONSULATE, D H Ingraham, U S Consul General, 60 Bedford Row. (Phone 697)
UNITED STATES DIRECT CABLE CO., (Ltd.,) C. W. Lundy, Supt, 48 Bedford Row cor. Prince. *See adv. page 209.* (Phone 494)
Upfold John, tailor, h 9 Poplar Grove
Upham Clement, shunter I C R, h 1 Ross
Constant, grocer, 97 Campbell Road, h 158 do
Hugh, milkman, bds 160 Campbell Road
Martin, foreman st railway, h 24 East Young
Ottis, milkman, bds 160 Campbell Road
Samuel F, milkman, h 160 Campbell Road
Urnan Louis F, cook Halifax Hotel, h 106 Hollis
Urquhart Alex of R Urquhart & Son, h 101 Spring Gard Rd. (Phone 401)
Robert of R Urquhart & Son, h 185 South Park
R & Son, (R Urquhart, A Urquhart,) grocers, 32 to 36 Spring Garden Road cor Birmingham. (Phone 287)
Usher Ann, wid James, h 53 Bloomfield
James, baker, h 4 Willow
Stephen, teamster, bds 53 Bloomfield
Thomas, fruit dealer, h 38 Macara

G. M. SMITH & CO. | VELVETS and PLUSHES.
119 to 123 BARRINGTON STREET.

POND'S LAUNDRY.—CUSTOM SHIRT MAKING.—Phone 999.

STAR SERIES BOOKS, | **Methodist Book Room,**
——141 GRANVILLE STREET.——

V

Vale Ambrose, carpenter James Dempster & Co, h 122 Kempt Road
M B, Globe Laundry, 29 Buckingham, h 199 Grafton. (Phone 714)
Valentine Sarah E, wid Charles, h 7 North Brunswick Court
VanBuskirk Annie, wid Henry, h 40 Artz Lane
Vancouver House, Joseph Ferguson, 200 and 202 Upper Water
VanMalder Alfred E, printer Echo, bds 32 West
Clarissa, wid Dominick, h 42 Brunswick
Katherine, wid John, h 32 West
Margaret Miss, tailoress, h 42 Brunswick
William F, painter, bds 32 West
Vass George, carriagesmith, bds Coburg Road
James, gardener, h s s Coburg Road
Vassello Alphonse, boarding house, 208 Lockman
Vaughan Ann Mrs, variety, 142½ Creighton, h 144 do
Bessie, employee Clayton & Sons, bds 253 Campbell Road
George S, printer, bds 278 Robie
James F, conductor I C R, h 45 Cogswell
James P, plasterer, bds 144 Creighton
John A, plasterer, bds 144 Creighton
Mabel Miss, tailoress, bds 144 Creighton
Margaret, wid Charles, h 253r Campbell Road
Marguerite Miss, bds 43 Cogswell
Simon, wharf builder, h 278 Robie
Wilfred, sailmaker Mitchell & Shaffer, bds 278 Robie
William, cabman Queen Hotel, h 16 Bishop
William A, carriage painter, bds 43 Cogswell
VEALE E. M. MRS., boots & shoes, 59½ Gottingen, h 8 Chestnut Place
Robert, clerk, bds 8 Chestnut Place
Veinotte Caroline Elizabeth, wid Abel, h 36 Falkland
Louise Miss, h 102 North
Rupert, sugar refiner, h 44 West
Venables Alfred E, clerk, bds 49 Lockman
James, physician, 49 Lockman, h do. (Phone 872)
Venner Samuel, printer, h 126 South
Samuel, park keeper, h ½ Pleasant
S William, bds ½ Pleasant
William, teamster at F H Longley's, bds ½ Pleasant
Verrall Frank, restaurant, 90 Barrington, h 5 Rottenburg
Verdi Andrew, asst cook Halifax Hotel, bds 197 Brunswick
Gregrio, liquors, 199 Brunswick, h 197 do
George G, clerk, h 34 Creighton
Vere-Holloway E W, brewer, h 13 Gottingen
Verge Charles H, baker, bds 21 May
Ellen, wid Thos, bds 228 Gottingen
VERGE REV. FRANCIS, Advent Christian Church, h 111 Cunard
George Aubrey, carpenter, h 236 Gottingen
Horace E, clerk, bds 111 Cunard
VERGE CAPT. J. N., prop Acadia House, 97 & 99 Upp Water, h do
Mary R, wid Thomas, bds 8 Sullivan

Printing and Book Binding at CONNOLLY'S, Cor. George and Barrington Streets.

J. C. DUMARESQ, Architect, 197 BARRINGTON ST.

Verge Reginald E, clerk, bds 111 Cunard
Thomas H, artist, h s s Chebucto Road
Walter L, laborer, bds 212 Agricola
William, teamster, h 33 John
William, sr, h 212 Agricola
William, jr, laborer, h 212 Agricola
William G, shoemaker, 212 Agricola, h do
William G, sr, h s s Chebucto Road
Verity Sarah Jane, wid Benjamin, h 90 Gerrish
Verrall. *See* Verall
Vesta No 2 Firemen's Rooms, 29 Brunswick
Vicary Maria, wid John, variety, 25 and 27 Jacob, h do
Victoria, No 1, Firemen's Rooms, 65 Brunswick
VICTORIA GENERAL HOSPITAL, Tower Road. (Phone 39)
Victoria Hall, 201½ Agricola
VICTORIA HOUSE, restaurant and liquors, Geo L Flawn, proprietor, 82 and 84 Granville
VICTORIA MINERAL WATER WORKS, W H Donovan, prop, 41 to 47 Granville. *See page 211.*
VICTORIA SCHOOL OF ART AND DESIGN, Halifax Academy Building, 83 Sackville
Victoria Square, Barrington and Argyle
Vidito J Watson, salesman M S Brown & Co, h Dartmouth
Vieth E Montgomery, depty registr deeds, 4 Spring Gar Rd, h Walnut w s
Susan Miss, prop Pleasant Valley, h Kempt Road w s
Vernon H, bds 12 Kempt Road
William J, farmer, h Kempt Road e s
Vincent Albert, employee N S Cigar Co, bds 151 Argyle
Alexander, shoemaker, bds 151 Argyle
Arthur, tinsmith and plumber, bds Longard road w s
Charles, clerk, bds 151 Argyle
Frances Miss, clerk, bds 151 Argyle
Henry, coachman A G Jones, h e s Oxford
Herbert, coachman, h Coburg road n s
John, junkman, h s s Willow extension
Sister, superioress Halifax Infirmary, 14 Barrington
William, variety, 31 Jacob, h 145 Argyle
William, shoemaker, h 151 Argyle
Vine C Mrs, dressmaker, h 20 Birmingham
Vineberg Meyer, dry goods and clothing, 130 Upper Water
Vinecove Joseph L, painter & paper hngr, 263 Barrington, h 184 Brunswick
Vinotte. *See* Veinotte.
VIZARD, A., naval storekeeper, H M Dockyard, h do
Voeltz Frederick, laborer and variety, 454 Upper Water, h do
Volens Edward M, laborer, h 182r Gottingen
William, coal hawker, h 26 James
Von de Graben, professor, bds Lorne House, Morris
Von Schoppe Amelia, tailoress, bds 17 Poplar Grove
Charles F F, packer, h 17 Poplar Grove
Elvie Miss, tailoress, bds 17 Poplar Grove

DRS. WOODBURY BROS., Dentists, 137 HOLLIS STREET. H. WOODBURY, D. D. S. F. WOODBURY, D. D. S.

POND'S LAUNDRY.—CUSTOM SHIRT MAKING.—61 Granville Street.

PLATINUM PENS, | METHODIST BOOK ROOM,
141 Granville Street.

VonSchoppe Peter H, hairdresser, bds 17 Poplar Grove
Vondy Janet D Mrs, bds 87 Pleasant
Vossnack Emil, clerk John Peters & Co, bds Dartmouth
Oscar, clerk, bds Dartmouth

W

Waddell Frederick, teamster, bds 88 Cornwallis
Harry, law student, bds 109 Morris
James S, clerk, bds 109 Morris
Jane, wid Elias, h 88 Cornwallis
S, of J W Gorham & Co, bds 88 Dresden Row
William, hostler, bds 88 Cornwallis
William H, Arnold School, Brockly's Lane, h 109 Morris
Wade Ellen, wid Francis, h 65 Dresden Row
Julia Miss, cook, Lovett House
Richard F, clerk, bds 65 Dresden Row
Waghorn Frederick H, surveyor R E, bds 121 South Park
Wagner. *See* Wegener.
Wagstaff Charles, shoemaker, h 17 Young or Islesville
Edward, com traveller, h Walnut w s
George, laborer, h 17 Young or Islesville
Wah Kee, laundry, 14 Bedford Row
Lee, Chinese laundry, 8 Lockman
Sang, Chinese laundry, 30 Duke, h do
Wainwright Annie, wid J T, h 14 South Park. (Phone 558)
Charles E, acct John Stairs & Co, h s s Ruhland. (Phone 871)
Frederick, Inland Revenue Dept, h 143 Morris
George L, clerk, bds 14 South Park
Wakeford Bertha, wid James, h 31 Falkland
Wakely Richard, storekeeper, h 42 Starr
Wakeley William R, book-keeper, h 10 Maitland
Waldron F. Major D A A G, h "The Oaks," N W Arm. (Phone 970)
Henry, soldier, h 14 Rottenburg
Walke Charles W, clerk, bds 44 Gottingen
John T, mineral waters, 77 and 79 Brunswick, h 44 Gottingen
Walker Alice Miss, operator Taylor's factory, bds 66 Maynard
Allan M, tailor, bds Mumford Road
Arthur, truckman, bds n s Bayers Road
Bert, milkman, bds n s Bayers Road
Charles, carriage painter, bds n s Bayers Road
Charles W, farmer, h s s Bayers Road
Daniel, sailor, h 192 Upper Water
Daniel, restaurant, cor Upper Water & Hurd's Lane, h 1 Hurd's Lane
Frank, pipe fitter, bds n s Chebucto Road
George A, truckman, h n s Chebucto Road
WALKER GILBERT W., proprietor Aberdeen Hotel, 42 Argyle and 57 Sackville
H Miss, operator Taylor's factory, bds 66 Maynard
Harry, butcher, bds 52 Bedford Row

Fashionable Stationery, at CONNOLLY'S, Corner George and Barrington Streets.

B. G. STREET, 1 Argyle St., Dyer and Cleanser.

— ROSES AND CHOICE CUT FLOWERS, —
At Nova Scotia Nursery, Lockman Street.

Walker Hattie, wid Ambrose, bds 283 South
Henry, laborer, h Mumford Road e s
Howard, clerk, bds Longard Road
James, stone cutter, bds n s Chebucto Road
James, laborer, h Mumford Road e s
James, bartender, bds 22 Argyle
James, retired physician, bds 16 Gottingen,
John M, trader, bds Aberdeen Hotel, 42 Argyle
Jonathan, teamster, h 41½ Charles
Joseph, laborer, h 66 Maynard
Joseph, laborer, h 39 Blowers
Laura, tailoress, bds Longard Road e s
Matthew, printer, h 153 Brunswick
Melinda J H, book-keeper, h 520 Upper Water
Michael, laborer, h 26 Grafton
Peter, spar maker, Butler's spar yard, bds Gray's Lane
Robert, carpenter H M D, h 4 Bauer
Robert, laborer, h Quinpool Road s s
Robert, teamster, h 35 Bilby
Robert, plumber, h 45 Windsor
Samuel, of Carnell & Walker, h Bayers Road
Samuel G, farmer, h n s Bayers Road
Sylvester, truckman, bds n s Bayers Road
William, farmer, h n s Chebucto Road
William, carpenter, h 67 Gratton
William, employee Hx Con and Baking Co, bds 102 Argyle
William, farmer, h Longard Road e s
William, laborer, bds 26 Grafton
William H, clerk Post Office, h Dartmouth
William, trader, bds Aberdeen Hatel, 42 Argyle
William S, clerk W & C Silver, h 1 Chestnut Place
Wall James, laborer, bds 65 Cornwallis
James, laborer, bds 36½ Lower Water
John, laborer, h 65 Cornwallis
John, machinist, bds 76 Agricola
John F, clerk, bds 36½ Lower Water
John J, pipefitter, h 64 Agricola
Margaret, wid John, grocer, 76 Agricola, h 74 do
Mary Miss, tailoress, bds 65 Cornwallis
Mary, wid John, h 36½ Lower Water
William, engine driver I C R, bds Belmont Hotel, 46 North
Wallace. *See also* Wallis.
B E, clerk, bds Dartmouth
Catherine, wid James, h 111 Dresden Row
Charles A, macht W W Howell, h Old Penitentiary, w s Francklyn
Charles H, shoemaker, h 161 Creighton
Clifford, clerk, bds 1 Belle Air Terrace
Elizabeth, wid Morris, h 131 Pleasant
Estella Miss, book-keeper, bds 1 Belle Air Terrace
George E, of G E Wallace & Co, h 1 Belle Air Terrace

— G. M. SMITH & CO. | KID GLOVES. —
— 119 to 123 BARRINGTON STREET. —

POND'S LAUNDRY.—CUSTOM SHIRT MAKING.—Phone 999.

School and Family Stationery, at CONNOLLY'S BOOK STORE, Cor. George & Barrington Sts.

WM. B. WALLACE, LL. B. ADAMS A. MACKAY, LL. B.

WALLACE & MACKAY,

Barristers, Notaries, &c.

OFFICES:

Bedford Chambers: 74 BEDFORD ROW.

WALLACE GEORGE E. & CO., grocers, 218 Lockman. (Phone 725)
H L & Co, (H L Wallace, George E Wallace), steam feather renovators, 1 Belle Air Terrace

WALLACE H. N., cashier Halifax Banking Co, h 57 Barrington
Harris L, of Wallace & Stevens, h 164 North
Harry, employee Point Pleasant Park, h Old Penitentiary
Henry, h 114 Gottingen
Hiram, horseshoer, h 35 Gerrish
James, feather renovator, 218 Lockman, h 1 Belle Air Terrace
James B, clerk, h 1 Belle Air Terrace

WALLACE JAMES P., agent Imperial Oil Co., Ltd., 11 Upper Water, h 21 Victoria Road

WALLACE JOHN R., asst receiver general and manager Savings' Bk, h 18 South Park. (Phone 469)

WALLACE JOHN W., Dry Goods, 127 & 129 Granville, h 90 Dresden Row. *See adv. opp.*
Laurence, clothier, 37 Upper Water, h 111 Dresden Row

WALLACE & MACKAY, (Wm. B. Wallace, Adams A. MacKay), **Barristers, Rooms 11 Bedford Chambers, 74 Bedford Row.** *See adv. above.* (Phone 903)
Michael, h 21 Church
Michael Mrs, music teacher, h 21 Church
Richard, machinist I C R, h 205 Agricola
Robert, h west end South
Samuel, laborer, h 60 Brunswick
Sarah Miss, h 96 Spring Garden Road
Sarah E, wid Robert, bds 29 Starr
& Stevens, (H L Wallace, F W Stevens), grocers, 45 Lockman
Susan A, wid Andrew, h Old Penitentiary, w s Francklyn
Thomas E, horse-shoer, 484 Upper Water, h 38 North Starr
Thomas J, barrister, 3 Prince, h 90 Birmingham
Timothy P, carpenter, h Quinpool Road, cor Louisburg
T P Mrs, grocer, Quinpool Road, cor Louisburg
William, employee Paint factory, bds 70 Kempt Road

WALLACE WILLIAM B., of Wallace & MacKay, bds Wilson's Hotel, Bedford
William E, laborer, bds 6 Agricola
William J, clerk, h 109 Grafton

— SHANNON FILES AND BINDING CASES AT KNOWLES'. —

JOHN W. WALLACE,

"THE BRANCH,"

Staple & Fancy Dry Goods,

EVERYTHING SOLD AT THE LOWEST POSSIBLE PRICES.

Nos. 127 & 129, Cor. of Granville & Duke Sts., HALIFAX, N. S.

WALLACE W. J. MRS., lending library and school books, 15½ Gottingen, h 109 Grafton
William V, student, bds 90 Birmingham
Wallage James, laborer, h 3 Argyle
Waller Alfred, carpenter, h 27 Pleasant
Henry, porter, bds 47 George
Joseph, coachman, h 16 Willow
Wallis. *See also* Wallace.
Leander, clerk G E Boak & Co, bds 192 Albermarle
Samuel S, carpenter, h 192 Albermarle
Walsh. *See also* Welch, Wilch, Welsh.
Alice, wid Thomas, bds 73 Creighton
B Miss, employee Clayton & Sons, h 234 Upper Water
Bridget Miss, milliner, h 145 Pleasant
Catherine, wid Richard, bds 61 Russell
Catherine, wid Dr Thomas, h 95 Cunard
Claude, laborer H M D, h 25 Charles
David, bds 114 West Young
Edward, painter, bds 71 Windsor
Edward, fireman, h 347 Brunswick
Edward Mrs, bds 74 Agricola
Edward C, painter, h 59 Gottingen
Ellen, wid Thomas, bds 168 Lower Water
Ester Miss, milliner Le Bon Marche, bds 95 Cunard
Francis D, traveller, bds 71 Windsor
Frederick L, painter, bds 71 Windsor
Henry J. painter, bds 71 Windsor
James, painter, bds 227 Albermarle
James, oyster hub, 72 Grafton, h 52 George
James, temperate drinks, 26 Argyle, h 24 do
James, teamster, bds 30 Buckingham
James, laborer, bds 208 Albermarle
James P, book-keeper A M Bell, bds 103 Cunard
James V, painter, h 11 John
James W, operator C P R Telegraph office, bds Globe Hotel
Johanna, wid John, h 52 Bedford Row
John, engineer I C R, h Kenny
John, seaman, h 55 Creighton
John, truckman, h 73 Creighton
John, laborer, h 114 West Young
John, laborer, h 55 r Dresden Row

DRS. WOODBURY BROS, Dentists, H. WOODBURY, D. D. S. F. WOODBURY, D. D. S.
—— 137 HOLLIS STREET. ——

POND'S LAUNDRY.—CUSTOM SHIRT MAKING.— 61 Granville Street.

PANSY BOOKS, | METHODIST BOOK ROOM,
141 Granville Street.

All the Latest Novels at CONNOLLY'S, Corner George and Barrington Streets.

Walsh John, grave digger, h 234 Upper Water
John, watchman, h 208 Albermarle
John, laborer, bds 115 Lower Water
John, fish vendor, bds 137 Grafton
John, engineer I C R, h 6 Rector
John, laborer, h 5 George
John, bds 14 Proctor's Lane
John F, carpenter, h 27 Bilby
John J, carpenter, bds 125 Cornwallis
John L, principal Young St school, h 61 Russell
John T, fireman Gas Co, h 55 Argyle
John W, liquors, 172½ Gottingen. h 179 Creighton
John W Mrs, grocer, 181 Creighton, h 179 do
Lizzie, tailoress, bds 7 North Starr
M Miss, operator Telephone Co, bds 29 Bilby
Margaret, bds 223 Albermarle
Margaret, wid James, h 239 Albermarle
Margaret, wid Edward, bds 76 Agricola
Mark, teamster, bds 125 Gottingen
Martin, laborer, h 60 Sackville
Mary Miss, tailoress Claytons, bds 50 Creighton
Mary, wid Edward, h 32 Lockman
Michael, laborer, h 77 Cornwallis
Michael, laborer, h 55 Creighton
Michael, book-keeper, h 103 Cunard
Michael, clerk, h 50 Creighton
Michael A, builder, h 175 Agricola
Norman, storekeeper, bds 60 Sackville
Patrick, laborer, bds 458 Upper Water
Percy, teamster, bds 32 Young or Islesville
Richard, carpenter, h 68 Gerrish
Richard, custom tailor, h 77 Cornwallis
Richard, tailor, bds 55 Creighton
Richard, baker, bds 208 Albermarle
Richard, truckman, h 59 Maynard
Robert N, painter, h 174 Argyle
Sarah A, wid William, h 24 Starr
Stephen, storekeeper, h 24 Uniacke
Thomas, baker, h 141 Barrington
Thomas, employee N S Power Co, bds 24 Starr
Thomas, cooper, h 31 Lower Water
Thomas, cooper, h 74 Creighton
Thomas J, cooper, h 31 Lower Water
Thomas J, painter, h 71 Windsor
Thos J, jr, painter, bds 71 Windsor (Phone 974)
WALSH THOMAS W., physician and surgeon, 98 Gottingen, h do.
William, seaman, h 14 Gerrish
William, grocer, 43 South Park, h 45 do
William, lineman electric light, h 24 Starr
William, employee I C R, bds 114 West Young

G. M. SMITH & CO., 119 to 123 Barrington Street. | Rich Black Silks.

WILLIAM W. WALSH, LL.B.,
Barrister, Solicitor, Etc.,
162 HOLLIS STREET,
HALIFAX, N. S.

Walsh William, cooper, bds 40 Upper Water
William, mason, bds 12 Cornwallis
William F, plumber, h 50 Creighton
William H, plumber, h 6 Rottenburg
WALSH WILLIAM W., Barrister, Office 162 Hollis, bds 103 Cunard. *See adv. above.*
Walters Isaac, carpenter, h 120 Cornwallis
R F, clerk, bds 21 Morris
Roderick, clerk, bds 21 Morris
Solomon, grocer, 57 Dresden Row, h 21 Morris
Walther R Bernard, teacher violin, 237 Barrington, bds 13 Hollis
Walton Henry, baker, bds 102 Argyle
William, mason, h 55 Brunswick
Wambolt Alfred, cooper, h 85 Lockman
Augustus, clerk, h 34 Maitland
George, teamster, bds 17 Maitland
Havelock H, cooper, h 49 Charles
WAMBOLT JAMES P., wholesale groceries, 124 and 126 Upper Water, h 40 Lockman
Johanna Miss, laundress, bds 86 Upper Water
Peter, laborer, h 55 Agricola
Samuel B, woodworker, h Dartmouth
Thomas, hostler, bds 17 Maitland
Wamcott William, employee Wm McFatridge, h 226 Gottingen
Wanderers A A Club Grounds North Park cor Sackville. (Phone 814)
Ward Agnes, wid W D, bds 28 Kent
Albert, carpenter h 592 Upper Water
Albert E, engineer, h 48 Agricola
Carrie Miss, h 58 Prince
Charles, carpenter, h 124 Kempt Road
Charles, jr, carpenter, bds 124 Kempt Road
Charles, clerk, bds Dartmouth
Charles H, clerk L Green, h 10 Victoria Lane
E Miss, tailoress, bds Dartmouth
Edward, cabinet maker and upholsterer, 76 Argyle, h 74 do
Edward B, carpenter, bds 39 Kempt Road
Edward M, cooper, h 42 Lockman
Elizabeth, wid Daniel, h 105 Hollis
Ellen Mrs, dressmaker, 82½ Lockman, h do
Frank C, boiler maker, bds 592 Upper Water
Frederick, clerk, h 22 Tower Road

POND'S LAUNDRY.—CUSTOM SHIRT MAKING.—Phone 999.

— JAS. H. YOUNG, Civil and Military Tailor. —
— 19 Blowers Street. —

A. C. COGSWELL & SON, Dentists, 105 Hollis St.
— PAINLESS REMOVAL OF TEETH. —

Ward Fredk J, of John P Mott & Co, h 29 Spring Garden Road
George, plumber, bds 39 Kempt Road
Harry, packer, h 10 Blowers

WARD HARRY W., Insurance Agent, representing
LANCASHIRE INSURANCE COMPANY OF MANCHESTER, GREAT BRITAIN,
DOMINION PLATE GLASS INSURANCE CO. OF MONTREAL,
93 Granville, h 29 Spring Garden Road. (Phone 590)

Helen, wid Alexander, h 29 Spring Garden Road
Henry, engineer Ungar's Laundry, h 48 Agricola
John A, clerk, bds 29 Spring Garden Road
John F, painter, h Fairview
Joseph, teamster, bds 204 Albermarle
Joseph E, carpenter, h 39 Kempt Road
Louis, employee tannery, h Campbell Road n s
Louisa Mrs, dressmaker, h 82½ Lockman
Mary, wid Thomas, bds 42 Lockman
Maud, laundry maid, bds 114 Maitland
Robert, clerk, bds 202 Hollis
Robert H, grocer, s e cor Bland and Victoria Road, h do
Thomas, clerk, bds 42 Lockman
William, piano maker, h 42 Lockman
William J, carpenter, bds 592 Upper Water
Ware William, clerk Brigade office, h 125 Dresden Row
Warnell James, mason, h 153 Campbell Road
Warner Archibald J, machinist, h 37 Agricola
E C Miss, milliner, bds 87 Windsor
Edward, carpenter M E Keefe, h 2 Bauer
Edward J, machinist, bds 11 Agricola
Emma M, wid Archibald, grocer, 9 Agricola, h 11 do
Frederick A, ship carpenter, h 21 Moran
G C Mrs, milliner, 18 George, h do
George E, express man, bds Quinpool Road n s
George R, laborer, h 13 Roome
James, stair builder, h 87 Windsor
John, laborer, h 20 Gray's Lane
Mabel Miss, teacher Compton Avenue school, bds 132 North
Mary, wid Thomas, h 132 North
Osbourne, gardener, h Quinpool Road n s
Osbourne C, milkman, bds Quinpool Road n s
Robert J, pipe fitter, bds 11 Agricola
William J, milkman, bds Quinpool Road n s
Warr Richard C, blacksmith, h 90½ Gottingen
Warren, Bridget, wid Thomas, h 27½ Cunard
Charlotte, wid Lawrence, h 4 Cunard Court
Eliza A, wid W A, h 31 Spring Garden Road
F K, of Musgrave & Co, h 136 Hollis
WARREN MISS J., librarian Citizen's Free Library h 4 Cunard Court
James T, commercial traveller, bds 136 Hollis
John J, clerk I C R, h 284 Campbell Road

Copper Plate Printing and Die Stamping at CONNOLLY'S BOOK STORE.

BIBLES, PRAYER BOOKS AND HYMN BOOKS, AT KNOWLES'.

J. C. DUMARESQ, Architect, 197 BARRINGTON ST.

Warren Montague, piano tuner, h 60 Lockman
Patrick, mason Henry Sanders, bds 27r Cunard
Thomas, baker George Mackinlay, bds 27r Cunard
Richard, Kings Liverpool Regt, h 64 Maynard
William A, clerk, bds 31 Spring Garden Road
Warrick M, sergt R E, h Lumber Yard south end Hollis
Washington James, milkman, h w s Swaine
John, plumber, bds w s North Kline
Patrick, farmer, h w s North Kline
Wasson John, coachman, h 26 Edward
Watchorn Thomas, policeman, h 95 Agricola
Waterbury Charles, artist, h 86 Pleasant
Waterfield Albert, teamster, h 4 Queen
Elizabeth, wid George, h 4 Queen
John H, restaurant and bartender, 200 & 202 Lower Water, h do
Joseph S, confectioner, h 110½ Creighton
Samuel, laborer, h 32½ George
Waterman Edward, storekeeper H H Fuller & Co, h 38 Artz Lane
Emma Miss, book-keeper W E Crowe's, bds 38 Artz Lane
Thomas A, machinist, bds 38 Artz Lane
Waters Drucilla, wid Henry, h 100 Birmingham
Frederick, foreman A S R, h 71 Russell
John A, clerk, bds 100 Birmingham
Waterworth John, laborer, h 236 Gottingen
Watkins William, painter, bds 236 Gottingen
Watson Andrew McK, carpenter, h 17 Henry
Annie Miss, employee C F, bds 112 West Young
Bella Miss, h 78 LeMarchant
G Frederick, book-keeper, bds 188 South
James, bds 77 Russell
James, pedler, h 63 Maynard
James, teamster, bds 112 West Young
WATSON JOHN, brass foundry and gas fitting, 150 Hollis cor Sackville, h Quarrell, Dartmouth
Margaret, wid David, bds 46 West
Mary Miss, employee C F, bds 112 West Young
Robt W, employee A S R, bds 112 West Young
Samuel A, commercial traveller, h 188 South
Sydney, clerk, bds 390 Upper Water
Thomas D, foundryman, bds 220 Agricola
William, bds 392 Upper Water
William, groom, bds 20 Birmingham
William, laborer, h 112 West Young
Watt Ann, wid Robert, h 48 Brunswick
Elizabeth M, wid Robert F, h 9 Dundonald
George G, clerk, h 2 Smith
James, h 2 Smith
John, court crier, bds 119 Cornwallis
Walter, seaman, bds 206 Robie
Welsford L, book-keeper, bds 9 Dundonald

JOHN K HUBELEY, HALIFAX DYE WORKS,
566 UPPER WATER ST. Gentlemen's Garments Steamed.

POND'S LAUNDRY.—CUSTOM SHIRT MAKING.—61 Granville Street.

—ANNIE SWAN'S BOOKS, at Methodist Book Room,—
——141 Granville Street.——

Everything bright and new in Stationery, CONNOLLY'S, Cor. George and Barrington Sts.

Watt William, book-keeper Payzant & King, h 2 Smith
William, sea captain, h 206 Robie
R J, glass worker, bds American House, Argyle
Waugh Bros, barbers, 69¼ Gottingen
George, boat-tender, h rear 12 Lower Water
Jennie Miss, operator N S Tel Co, bds 77 Gottingen
John A, of Waugh Bros, bds 48 Gottingen
Richard J, of Waugh Bros, bds 77 Gottingen
Richard J, cable operator, h Dutch Village Road w s
Walter, laborer, h 154 Grafton
WAVERLY HOUSE, Misses Romans, 174 Pleasant. (Phone 29)
Way, Arthur W, com traveller W B Arthur & Co, h 185 Lockman
Ellen, wid Thomas, h 185 Lockman
George, agent, bds 185 Lockman
Harvey, machinist Macdonald & Co, bds 45 Kempt Road
Henry R, grocer, 45 and 47 Kempt Road, h do
Mary, widow William, bds 47 Kempt Road
William, weaver C F, bds 47 Kempt Road
Wayman Mrs Margaret, bds 177 Grafton
Weakley Charles, waiter Halifax Club, h Upper Water
Weale G J, chief clerk Cable Office, bds 21 South
Weatherbe. *See also* Wetherby
Frederick, porter I C R, h 170 Lockman
James L, shoemaker, 2 Kent, h 172 Lockman
Sarah Miss, bds 74 West
Weatherdon Edward, grocer, 120 Albermarle, h 122 do
William, shoemaker, h 66 Buckingham
Weaver Charles D, truckman, bds e s Windsor
George, farmer, h e s Windsor
James H, truckman, bds e s Windsor
John, truckman, h Edinburgh s s
Maria Miss, tailoress, bds Willow Park
Michael W, truckman, h s s Bayers Road
William, engineer, h 4 Cunard
Webb Alfred William, engineer, h 27 Falkland
James, stableman, bds 52 Granville
John W, druggist, bds British American Hotel
Laurence, book-keeper, h 22 Compton Avenue
Richard, teamster, h 26 John
WEBB WILLIAM H., of Brown & Webb and of Brown Bros & Co, h "Ashburn," Dutch Village Road w s. (Phone 189)
Webber Bessie Miss, clerk, bds 48 Gottingen
Charles, gardener, h 219 Creighton
Philip, boiler maker, h 51 Kempt Road
Sydney, laborer, bds 466 Upper Water
Webster Edward, policeman, h 20 Rottenburg
WEBSTER REV. FREDERICK M., Ch of England, h 256 South
Henry, engineer A C Whitney, h w s Shirley
J Harold, clerk, bds 60 Seymour

DRS. WOODBURY BROS, Dentists, {H. WOODBURY, D. D. S. F. WOODBURY, D. D. S.
——137 HOLLIS STREET.——

— DR. GEORGE H. FLUCK, - DENTIST, —
122 HOLLIS ST. - - Opp. HALIFAX HOTEL.

Webster John E, policeman, h 20 Rottenburg
Mary E, wid H C, h 256 South
Smith & Co, china, glass, etc, 223 and 225 Barrington, and 172 Granville. (Phone 21)
Wm M P, of Webster Smith & Co, h 85 Hollis
W Scott, painter, h 104 Birmingham
Weeks Charles L, special agent Canada Life, h Dartmouth
Wegener F W, commercial traveller, h 103 Campbell Road
Weights & Measures, Office, J B Ryan, inspector, 3 George
Weir. *See also* Wier.
Allan, engineer, h 71 Gerrish
John, laborer, h 5 Gray's Lane
Welburn Blanche Miss, spinner C F, bds 32 Macara
Thomas J, brewer, h 32 Macara
Welch, *See also* Walsh-Welsh
Kate W, assistant Salvation Army Rescue Home, 14 Church, bds do
Welcher Catherine, wid James, bds 91 Grafton
John, laborer, h 91 Grafton (Phone 954)
Weldon Richard C, dean faculty of law Dalhousie College, h 73 Inglis.
Susan, wid Judge John W, h 37 Harvey
Wellington Barracks, Gottingen north end. (Phone 95)
Wellner H I, of Wellner, Moore & Partridge, h Bedford
WELLNER, MOORE & PARTRIDGE, wholesale millinery and fancy goods, 117 Granville
Wells Benjamin, laborer, h 456 Upper Water
Elizabeth Miss, bds 90½ Gottingen
Elizabeth, wid James, h 50 Buckingham
Franklin, clerk, bds 90½ Gottingen
Henry, laborer, h r 32 North
Jane Miss, book-keeper Moore & Moore, bds 455 Brunswick
John F, confectioner, h 94 r Gottingen
John T, clerk, bds 88 Dresden Row
Joseph, mason, h 108 Cornwallis
Margaret, wid William F, grocer, 457 Brunswick, h 455 do
Walter, teamster, h 14 Agricola
William, teamster, h 1 John
William H, steward S S Newfield, h 90½ Gottingen
William J, cook S S Halifax, h 172 Gottingen
Welby Richard, painter, h 34 Starr
Welsby William, farmer, h South Kline e s
Welsh. *See also* Walsh-Welch.
William, cooper, bds 40 Upper Water
Wentzell Howard W, of H W Wentzell & Co, h Dartmouth
WENTZELL H. W. & CO., (H W Wentzell, J W Wentzell, jr) wholesale teas and groceries, 251 Barrington, cor Bell's Lane
John W, of H W Wentzell & Co, h Dartmouth
Katie M, trimmer, bds 35 Cornwallis
Weroden William, watchmaker, h 132 Albermarle
Wesley Alfred, bar tender, h 96 Gerrish
Arthur, laborer, h 96 Gerrish

G. M. SMITH & CO, | SILKS AND SATINS.
119 to 123 BARRINGTON STREET.

POND'S LAUNDRY.—CUSTOM SHIRT MAKING.—Phone 999.

Leading Depot for FANCY GOODS at Xmas time.
AT METHODIST BOOK ROOM, 141 Granville Street.

WESLEYAN NEWSPAPER OFFICE, Rev George Bond, editor, S F Huestis, publisher, 141 Granville. (Phone 671)
West Adelaide, wid Joseph, h 124 Cunard (Phone 109)
Arthur, baker Hx Baking Co, h Duncan w s
C Albert, of Halifax Printing Co, h 400 Upper Water
WEST CHARLES W., consulting engineer, office Macdonald & Co, h 192 Robie
Charlotte T Miss, h 66 Gerrish
Edward, laborer H M Dockyard, bds 8½ Russell
Elizabeth, dressmaker, h 253 Brunswick
Frank S, h 31 Harvey. (Phone 962)
Frederick W, milkman, h Dutch Village Road w s
James, sailmaker, h 548 Upper Water
John, laborer, bds 548 Upper Water
John C, baker, h 11 Agricola
John C, clerk, h 57 John
Mary, wid Alexander, h 8½ Russell
Samuel, farmer, h Dutch Village Road w s
Sarah A, wid Augustus, h 84 Morris
Stephen, machinist, h 15 Gerrish
William, laborer, bds 548 Upper Water
Westberry Arthur, cabinet maker, h 54 Grafton
Westerman William, stevedore, h 8 Cornwallis
WESTERN ASS. CO. OF TORONTO, Faulkner & Co, agts, 152 Hollis
Western Land & Investment Co, Ltd, Dr H Woodbury, pres, H H Bell, treasurer, L G Wainwright, secretary, 165 Hollis
WESTERN MARINE, J F Kenny, Bedford Row, cor Prince. (Phone 218)
Western Coach Office, Charles D Blair, 39 Hollis
WESTERN UNION TELEGRAPH OFFICE, C. W. McKee, Manager, 168 Hollis and 264 Upper Water. (Phone 149)
Westhaver Ada, wid Rufus, h 44 Windsor
Benjamin, cooper, h Quinpool Road n s
Charles B, cooper, h Quinpool Road, opp Baptist Church
Elizabeth, wid Henry, h r 9 Maynard
James, laborer, h 98 West Young
Jeremiah, laborer, h 44 Windsor
John, employee A S R, h Union
John A, grocer, 24 North Starr, h do
Martin, laborer, h r 9 Maynard
Zenas, teamster, h 29 West
Westlake Alfred, striker Macdonald & Co, h 96 Gerrish
WESTON BYRON A., barrister, and manager Eastern Trust Company, 60 Bedford Row, (Phone 20), h Dartmouth
George, stevedore, h 19 Maitland
George, tailor's cutter, h 25 North Park
Joseph, tinsmith Cragg Bros & Co, h 26 North Park
Westwood Walter, engineer, h 11 Cornwallis
Wetherby. *See also* Weatherbe.
Kate, wid Henry, h 13 Morris
William H, accountant J C Mackintosh, h 13 Morris

☞ **Leather Goods at right prices, at KNOWLES'.**

Pure Irish Linen and Flax Note Papers at CONNOLLY'S, Cor. George and Barrington Sts.

WHELAN & FERGUSON,

MANUFACTURERS OF

Ginger Ale, Lemonade, Soda Water,

AND ALL KINDS OF

AERATED WATERS.

GINGER BEER A SPECIALTY.

244—BARRINGTON STREET.—244

Private Orders promptly attended to.

Wetmore Charles, carver and gilder, h 134 Queen
Frank J, com traveller, h 1 Walnut e s
Jacob K, sea captain, h 138 Maynard
John G, carver and gilder, bds Walnut e s
Robert K, book-keeper, bds 138 North
Stuart S, clerk A M Bell
Whalen. *See also* Whelan
Elias, restaurant, 162 Lower Water, h 164 do
James, laborer, h 146 Albermarle
James W, engineer, bds 59 Agricola
John, asst baggage master, h 77 Agricola
John, laborer, h 164 Lower Water
John E, printer, bds 59 Agricola
John J, policeman, h 59 Agricola
Margaret, wid Patrick, h 210 Lower Water
Michael, seaman, h 5 Lower Water
Thomas, laborer, h 208 Lower Water
William G, barber, bds 59 Agricola
Whales Michael, boiler maker, h 210 Maynard
Wheatherdon William, shoemaker, h 64 Buckingham
Wheatley Charles, waiter, h 542 Upper Water
F R, of Hfx Produce & Fruit Co, h N W Arm
Samuel H, of S Wheatley & Co, bds 219 Brunswick
Samuel & Co, (S H Wheatley,) pork dealers, 228 Argyle
Wallace of Halifax Produce & Fruit Co, h North West Arm
William, fruit merchant, 118 Barrington, h w s Herring Cove Road
Whebby Frederick, clerk, bds Dartmouth
Wheeler A J W, saleswoman, h Pleasant
George H, of A R Cogswell & Co, h 327 Brunswick
William, laborer, h 3 Maynard
William, laborer, h 71 Albermarle
Whelan. *See also* Whelen
C Campbell, clerk, bds 20 Bedford Row
Edward A, clerk, h 20 Bedford Row
Eliza Miss, employee J K Munnis, bds 20 Bedford Row

WHELAN & FERGUSON, (J Whelan, J Ferguson,) **Mineral Waters, 244 Barrington.** *See adv. above.* (Phone 801)

JOHN K. HUBELEY, HALIFAX DYE WORKS,
566 UPPER WATER ST. Parcels Called for and Delivered.

POND'S LAUNDRY.—CUSTOM SHIRT MAKING.—61 Granville Street.

CRAGG BROS. & CO., Cor Barrington & George St.
Barbers' Supplies and Shaving Outfits.

CONNOLLY'S, Cor. George and Barrington Sts. - Headquarters for Society Stationery.

WHELAN JAMES, of Whelan & Ferguson, h 79 Maitland
James, harness maker, bds 42 Creighton
James, laborer, h 425 Barrington
James, asst cellarman, h 5 Duke
Jane, wid Andrew, h 20 Bedford Row
John, marble cutter, bds 186 Upper Water
John, laborer, h 347 Barrington
Margaret, wid James, h 110 Hollis
Mary, wid James, h 154 Argyle
Thomas, laborer, bds 110 Hollis
Thomas James, clerk, bds 20 Bedford Row
Whelpley Harry, machinist McDonald & Co, h Dartmouth
Whidden A L Miss, h 142 Gottingen
WHIDDEN, D. G., hardware, 107 Barrington, h Dartmouth
Harriet Miss, bds 15 Harris
Richard H, dyer, h 58 Gottingen
WHISTON DAVID H.,
Manufacturing Jeweller & Silversmith, dealer in Watches, Clocks, Jewellery, and Fancy Goods, 185 Barrington, h 316 Robie
Frederick J, clerk, h 318 Robie

WHISTON & FRAZEE'S

Commercial College,

95 BARRINGTON STREET,

HALIFAX.

George S, clerk M O Crowell, bds 314 Robie
WHISTON SAMUEL E., of Whiston & Frazee, h 297 Brunswick
William E, book-keeper W B Spencer, h 314 Robie
W H, clerk A M Bell, bds 218 Robie
White. *See also* Wight.
Agnes, wid John, variety, 150 Grafton, h do
Albert, porter, bds 212 Grafton
WHITE ALONZO J., registrar of deeds, 4 Spring Garden Road, h 2 Mitchell. (Phone 835)
Annie, wid John, h 82 and 84 Grafton
Arthur, fireman V G Hospital, bds do
Charles, truckman, h 20 Bilby
Edgar M, clerk to Sec H M D, h Dockyard
Edward, seaman, h 29 Lower Water
Eliza J, wid Rev M M, bds 7 Maitland Terrace
Elizabeth, wid Joseph, h 64r Prince
Ellen, laundry maid, bds 25 Fawson

— JAS. H. YOUNG, Civil and Military Tailor. —
— 19 Blowers Street. —

ELSIE BOOKS. | METHODIST BOOK ROOM,
141 Granville Street.

White Emma Miss, dressmaker, bds 16 Gottingen
Fenton, fruit dealer, h 4 North Starr
Frederick, laborer, h 71 Creighton
Gabriel, clerk, bds 193 Lower Water
George, cooper, bds 94r Gottingen
George, laborer, h 24 Cunard
House Clothing Store, A E Skinner, 149 Granville
James, fish dealer, h 214 Grafton
James, cooper, h north end Campbell Road
James, pedler, h 227 Albermarle
James, waiter Halifax Hotel, h 13 Bishop
James K, employee Sugar Refinery, h 31 Almon
James S, storekeeper Halifax Fish Drier, h 35 Upper Water
Janie Miss, clerk, h 233 Creighton
Jennie Miss, forewoman, bds 194 Grafton
John F, salesman Singer Mfg Co, bds 236 Lower Water
John J, porter, h 179 Creighton
John J A, mason, bds 166 Lockman
WHITE JOHN & CO. (William Braudis), stoves and tinware, 209 Lower Water. (Phone 448)
Joseph, shoemaker, bds 94r Gottingen
Joseph, laborer, h 7 Victoria Lane
Joseph, laborer, h 125 Cornwallis
Katherine F, wid Patrick, variety store, 83 Gerrish, h do
Mark, laborer, h 1 Union
Martha A Mis, tailoress, bds 123 Cornwallis
Mary, wid James, h 166 Lockman
Maud Miss, employee Hx Con and Baking Co, bds 212 Grafton
Michael, engineer A Keith & Son, h 64 Prince
Robert J, variety and steward, 160½ Gottingen, h 106 Maitland
Samuel, stevedore, bds 318 Upper Water
Stephen, employee A S R, h 1 Union
Thompson, clerk, bds 108 Agricola
William, boatman SS Lily, bds 44 Gottingen
William, laborer, h 63 Buckingham
William, painter, h 18 Duke
William E, boiler maker, bds 166 Lockman
William F, bds Upper Water
Whiteaway Thomas, mason, h 98 Brunswick
Whiteway William, bricklayer, h 99 Gerrish
Whitebone Samuel, com traveller, bds Albion Hotel
WHITEHALL AUCTION ROOMS, T H & W T Francis, proprietrs, 31 & 33 Duke, and 100 to 104 Barrington
Whiteley James W, butcher, h 62 Brunswick
John, laborer, h 29 Prince
Whiteman. *See* Wightman.
Whiteside Mowat, teacher Hx Ladies' College, 164 to 174 Pleasant, h do
Whitford Charles, carpenter, h 5 North George
George, carpenter, bds LeMarchant e s [Phone 513]
Whitman A H, agent Halifax fish drier, Liverpool Wharf, h 29 South

POND'S LAUNDRY.—CUSTOM SHIRT MAKING.—Phone 999.

NOVA SCOTIA DYE WORKS, - 1 Argyle St.
Repairing done on the premises.

M. O. WIER & CO.,

General Commission Merchants,

DEALERS IN

PRODUCE, BUTTER, EGGS, FOREIGN & DOMESTIC FRUITS.

TEAS AND CIGARS.

Money advanced on Consignments. Quick Sales. Prompt Returns.

208 ARGYLE STREET, HALIFAX, N. S.

CONSIGNMENTS SOLICITED.

Stephens' and Carter's Inks at CONNOLLY'S, Corner George and Barrington Streets.

WHITMAN ALFRED, Barrister, 58 Bedford Row, bds 21 South, Hillside Hall. *See adv. opp.* (Phone 979)

WHITMAN ARTHUR N., Fish Merchant, Stevens' Wharf, Lower Water, (Phone 169), h 199 Pleasant, (Res. Phone 371)

James, steward S S Taymouth Castle, h 6 Sarah

J F, clerk Halifax fish drier, Liverpool Wharf

Thos S, mgr Halifax fish drier, Liverpool Wharf, h Annapolis, N S (Phone 539)

Whitney Henry, second hand dealer, 152 Gottingen, h 154 do

Whittaker William, caretaker Academy of Music, 251 Pleasant

Whittamore James, car cleaner I C R, bds 482 Upper Water

John, clerk, h 188 Queen

Whittell Charles, clerk, h 36 Russell

John, machinist, bds 36 Russell

Whitten. *See also* Witton.

Alfreda Miss, clerk, bds 18 Falkland

& Carroll, (Robert Whitten, T H Carroll), commission merchants, 61 Upper Water. (Phone 395)

Robert, of Whitten & Carroll, h 10 Cunard

Robert, fireman, h 85 Argyle

Wickwire Annie A, wid J L, h 33 Morris

David, carpenter Hx St R'y Co, bds 160 Campbell Road

Walter, hairdresser, bds 16 Bishop

WICKWIRE W. N., physician, 177 Hollis, (Phone 202b), h 61 do (Res Phone 412)

William K, bds 61 Hollis

Wier. *See also* Weir.

Amelia Miss, teacher Richmond School, bds 154 Compton Avenue

Hedley V, grocer, Sackville cor Granville, h Dartmouth. Phone 420

Hiram, news editor Evening Mail, h 73 Victoria Road

Joseph B, commercial traveller, h 86 Victoria Road

Louis D, ins agent, bds Lorne House

WIER M. O., of M O Wier & Co, bds 18 Brunswick

WIER M. O. & CO., (M. O. Wier), **Commission Merchants & Grocers, etc., 208 Argyle.** *See adv. above.*

Wight. *See also* White.

Emeline, wid Robert A, h 9 Compton Avenue

Money Made by Buying Stationery at | **KNOWLES' BOOK STORE.**

ALFRED WHITMAN,

B. A., LL. B.,

Barrister, Solicitor, Etc.

58 BEDFORD ROW, - - HALIFAX, N. S.

Wightman Thomas, teamster, h 250 r Creighton
Wilburn Thomas, employee Crystal Spring Brewery, h 32 Macara
Wilch Richard B, book-keeper, h 81 Hollis
Wilder Edgar, machinist, bds 6 Maynard
Willard, engineer S S St Pierre, h 6 Maynard
Wildman James, bricklayer and mason, h 79 Gerrish
Wilkie Francis, truckman, h 74 Cornwallis
Frederick A, clerk Moir Son & Co, bds 113 Cunard
George W, laborer, h 30 Grafton
Joseph, seaman, h Lower Water, opposite Keith's brewery
Robert M, com traveller, h 113 Cunard
Susan, wid Daniel, h 91 Grafton
William, laborer, h 30 Grafton
Wilkinson A C, Lieut R A, R A Park
James S, gardener, h 114 Maitland
Willett Arthur G, clerk, bds 31 Spring Garden Road
Willetts John, seaman, h 216 Lower Water
Williams A E, teller Bank N S, bds 21 South
Agnes, wid Henry, h 83 Hollis
Alexander, laborer, h 158 Albermarle
Amos, saloon, 115 Albermarle, h 113 do
Cassie, h 131 Brunswick
Charles, shipwright, bds 17 North Starr
Charles, cooper, h 10 North Brunswick Court
Charles, laborer, h 132 Albermarle
Charles M, bds 13 Hollis
Daniel, cable operator, h 7 Bedford Avenue
E Miss, tailoress, bds Dartmouth
Edward, bottler W H Donovan, bds 111 Grafton
Elizabeth, wid James, h 97 Lower Water
George, sailmaker, h 122 Lower Water
H F, of H F Williams & Co, bds Royal Hotel
H F & Co, com merchants, 25 and 27 Buckingham (Phone 447)
Henry, fireman S S Alpha, h 150 Lockman
Henry, laborer, h 180 Maynard
James, shoemaker, h 146 Albermarle
John, shipwright, h 17 North Starr
John, pedlar, h 55 r Maynard

POND'S LAUNDRY.—CUSTOM SHIRT MAKING.— 61 Granville Street.

G. M. SMITH & CO. | Mantles. | 119 to 123 Barrington St.

A. C. COGSWELL & SON, Dentists, 105 Hollis St.
HEALTH DEPENDS LARGELY ON GOOD TEETH.

Al the Standard Authors, at CONNOLLY'S BOOK STORE, Cor George and Barrington Sts.

Williams John, stevedore, h 24 Cunard
John, cooper, h 175 Brunswick
Joseph, laborer, h 21 Grafton
Laura Miss, 124 Grafton
Lydia, washwoman, h 97 r Lower Water
Richard H, book-keeper Roberts, Simpson & Co, bds e s Maple
Samuel, carpenter S Cunard & Co, h 202 Brunswick
Sarah Miss, tailoress, bds 69 West
Thomas, teamster, h 16 Falkland
William, shipwright, h 64 Union
William, jeweller, h 42 Union
Williamson Charles, laborer, bds 36 Kaye
Thomas, laborer, h 36 Kaye
Walter, employee C F, bds 36 Kaye
Willing Mary, wid William, h 85 Maitland
Willis Alfred, clerk, h 30 George
Anne, wid James, h 14 Harris
Charles E, agent Canadian Rand Drill Co, 129 Hollis, bds Hx Hotel
Charles H, stevedore and rigger, Young & Hart's Wharf, Lr Water, h 32 Bishop
WILLIS REV. CUTHBERT, Church of England, h 63 Queen
E J, Mrs, teacher Albro street school, bds 21 Morris
Grace N Miss, book-keeper, bds 108 Grafton
Henry, clerk, bds 108 Grafton
J F, of Willis Piano & Organ Co, bds Albion Hotel
James J, blacksmith, bds 108 Grafton
John, painter, bds 30 George
John, carriagesmith, bds 108 Grafton
John, h 131 Morris
John, tailor, h 14 Harris
John H, tailor, bds 14 Harris
John W, insurance clerk, bds 63 Queen
Margaret, wid William, h 198 Creighton
Robert B, clerk, bds 63 Queen
Robert S, machinist, bds 32 Bishop
Sydney, laborer H M Dockyard, bds 32 Bishop
William, mason, h 198 Creighton
William J, clerk, bds 63 Queen
William M, carriage builder, 117 Brunswick, h 30 George
WILLISTON CHARLES, victualler, h 121 Creighton
WILLISTON H. L., Victualler, Ruggles Market, 136 and 138 Barrington, h 121 Creighton. *See adv. opp.* (Phone 939)
Henry M, storekeeper I C R, h 1 Uniacke
WILLOW PARK NURSERY, Stephen B. Cross, Proprietor, e s Windsor. *See adv. per index.*
Wills. *See* Wells.
Wilneff George, fish vendor, h 209 Albermarle.
George Mrs, groceries, 209 Albermarle, h do

G. M. SMITH & CO., | 119 to 123 Barrington St.
—— MOURNING GOODS IN EVERY VARIETY. ——

H. L. WILLISTON,

Ruggles' Market, 136 & 138 Barrington St.

Commission Merchant.

AND GENERAL DEALER IN

ALL KINDS OF COUNTRY PRODUCE.

Beef, Lamb, Pork, Poultry, Game. Also Oysters in their Season.

WHOLESALE CONSIGNMENTS SOLICITED, AND PROMPT RETURNS MADE.

Telephone 939. HALIFAX, N. S.

POND'S LAUNDRY.—CUSTOM SHIRT MAKING.—Phone 999.

Wilshire. *See also* Wiltshire
Joseph, com traveller, h 136 Gottingen
Joseph Mrs, fancy bakery, 136 Gottingen, h do
Wilson Albert, employee C F, bds 11 Clifton
Alexander, of A Wilson & Son, h 17 South Hollis
WILSON A. & SON, (Alex Wilson, Samuel Y Wilson,) fish merchants, 15 South Hollis. (Phone 176)
Bithia, wid Henry L, h 108 Queen
Charles, fireman I C R, bds 160 Campbell Road
Cristina Miss, employee J K Munnis, bds 291 Campbell Road
Daniel A, printer, bds 8 Gottingen
David C L, policeman, bds 8 Gottingen
Edward, painter, bds 42 Kaye
Edward, painter and glazier, h 46 West
Edward A, clerk, bds 132 Queen
WILSON EDWIN A., of N S Furnishing Co, h 14 Victoria Road
Elizabeth, wid Thomas, bds 124 Maitland
Elizabeth, wid William, nurse, h 176 Gottingen
Emma K, wid Charles, bds 45 Gottingen
G Douglass, accountant, h Dartmouth
George, county constable, h 8 Gottingen
Harriet, wid Maxamillian, bds 15½ Maitland
Henry S, traveller G A Pyke, h 107 Lockman
Herbert G, insurance agent, 181½ Hollis, h 6 Kent
Isabella, wid James M, h 15 Maitland

DRS. WOODBURY BROS., Dentists, H. WOODBURY, D. D. S. / F. WOODBURY, D. D. S.
—— 137 HOLLIS STREET. ——

— E. P. ROE'S BOOKS, in Paper Binding, —
At Methodist Book Room, 141 Granville Street.

Wilson James, pattern maker I C R, h 49 Rector

WILSON JAMES E., Stoves and Hardware, 206 and 208 Hollis, bds Carlton House. *See adv. opp.* (Phone 230)

James G, printer, bds 8 Gottingen
James J, clerk A Wilson & Son, bds 17 South Hollis
James M, pattern maker, h 49 Rector
Jane, wid Daniel, h 52 Cornwallis
Jane, wid Louis, h 9 Harris
John of Bessonett & Wilson, bds 25 Morris
John, prop Sarmation House, 390 and 392 Upper Water
John, letter carrier, h 84 Queen
John, book-keeper, h Dartmouth
John, clerk I C R, h 142 North
John A, clerk Sugar Refinery, h 142 North
John E, blacksmith, Quinpool Road, h 11 Clifton
John H, blacksmith, bds 61 Lockman
John L, cashier Bauld, Gibson & Co, bds Dartmouth
John R, book-keeper, h 132 Queen
Joseph, gun instructor S S Acadia, h 20 Birmingham
Joseph, laborer, h 154 Grafton
Lewis A, blacksmith, Taylor's wharf, Up Water, h 61 Lockman
Lily Miss, operator N S Telphone Co, bds 108 Queen
Louise Miss, bds Carlton House, 63 and 65 Argyle
Margaret Mrs, millinery, 221 Brunswick, h do
Marion Miss, operator N S Telephone Co, bds 108 Queen
Melburn, tel operator, bds 18 Blowers
Michael, laborer, h 30 Grafton
Peter, laborer, h 32 Dresden Row
R, staff quarter master sergt, h Officers Garrison Library, Queen

WILSON ROBERT J., sec school board, h 125 Lockman. (Phone 399)

Samuel Y, of A Wilson & Son, h 19 South Hollis
Thomas, porter, h 124 Maitland
Thomas, employee A S R, h 186 Campbell Road
Thomas, laborer, bds 20 Upper Water
Thomas, engineer, h 2 North Maitland
Thomas G A, h 65 Victoria Road
Thomas M, fireman, bds 2 North Maitland

WILSON WALTER C., Dry Goods and Millinery, 191 Brunswick, h 189 do

Welsford H, clerk, h 51 Cogswell
William, mash man distillery, h 147 Pleasant
William, foreman Taylor's factory, h 40 Cornwallis
William, employee A S R, h 6 Kenny
William H, book-keeper Longard Bros, bds 6 Kent
William W, shipping clerk, h 11 Gray's Lane

Wilton George, laborer, Ordnance dept, h 313 Barrington
Wiltshire. *See also* Wilshire
Arnold, steward, h 23 Charles
Frank, tea broker, 177 Hollis, h Bedford
Winchcomb Thomas, laborer, h 33 Fenwick

Stationery by Wholesale at CONNOLLY'S, Corner George and Barrington Streets.

☞ Special adv. Only for LADIES. See page 321.

208
AGENT FOR WI

Windsor Hotel,
Winfield James,
Winn Capt John
Winner Jacob, p
Winter Emma M
William,
Wisdon Miss Lu
William
Wise Sarah, wid
Theresa M
Wiseman Robert
William,
Wiswell Andrew,
Arthur B,
Clifford B
George H
J M Miss
William
WISWELL W
h 144
Withell Charles
John, fitt
Withers George,
Margaret,
Samuel, g
WITHROW J.
Witton. *See als*
Arthur, cl
Charles, v
Witts Henry, lab
Wolfe A S, mess
W. C. T. U.
Grafton
WOMAN'S WO
Wonnacott James
Wonacott Joshua
JOHN K. H
Ge

ACORN STOVES.
COOKING RANGES.
HEATING STOVES.
WINDSOR SILVER MOON.

J. E. WILSON,
208 Hollis Street, - HALIFAX.
AGENT FOR WINDSOR FOUNDRY CO.

Windsor Hotel, A J Smith proprietor, 32 Sackville
Winfield James, missionary St Pauls, h 177 Barrington
Winn Capt John, Royal Engineers, h 50 Inglis. (Phone 365)
Winner Jacob, pedler, h 147 Upper Water
Winter Emma Miss, bds Home for Aged 228 Gottingen
William, farmer, h Edinburgh south side
Wisdon Miss Lucy, dressmaker, h 2 Robie
William H, foreman MacDonald & Co, h Dartmouth
Wise Sarah, wid Robert, bds 104 Cornwallis
Theresa M Miss, grocer, 101 Cornwallis, h 99 do
Wiseman Robert, porter, bds 250r Creighton
William, laborer, h 82 Maitland
Wiswell Andrew, mason, h r 412 Upper Water
Arthur B, book-keeper A M Bell, h 94 Victoria Road
Clifford B, teamster, bds Spryfield Road, N W Arm
George H, bds 70 Lower Water
J M Miss, vice-prin Comp Ave Sch, bds Spryfield Road, N W Arm
William G, contractor, h n s Herring Cove Road
WISWELL WILLIAM H., county treasurer, 4 Spring Garden Road, h 144 South
Withell Charles P, clerk, h 36 Russell
John, fitter I C R, h 36 Russell
Withers George, carpenter, h 7 Needham
Margaret, wid Charles, h 23 Gerrish
Samuel, grocer 422 Upper Water, h 158r Brunswick
WITHROW JACOB, of Maling & Co, h 33 Edward
Witton. *See also* Whitten.
Arthur, clerk, bds 123 Hollis
Charles, waiter, h 42 Prince
Witts Henry, laborer, h 16 Veith
Wolfe A S, messenger Prov. Secy's Office, h Dartmouth
W. C. T. U. LUNCH ROOMS, 145 Granville. (Phone 913). 34 Grafton. (Phone 899)
WOMAN'S WORK EXCHANGE, 13 Barrington. (Phone 1006)
Wonnacott James, foreman Chronicle press room, h 169 Grafton
Wonacott Joshua, head waiter Queen Hotel, h 15 Gottingen

JOHN K. HUBELEY, - - 566 Upper Water St.
Gentlemen's Garments Cleansed at Lowest Prices.

POND'S LAUNDRY.—CUSTOM SHIRT MAKING.—61 Granville Street.

JOSEPH WOOD,

Central Wharf, HALIFAX, N. S.

Steamship Agent & Commission Merchant.

Agent for the following Lines:—COASTAL STEAM PACKET COMPANY, (between Halifax and Bridgewater). NEWFOUNDLAND COASTAL STEAMSHIP COMPANY, (between Halifax and St. John's, Newfoundland).

Wood. *See also* Woods.
Albert, printer, h Bauer
Alexander H, clerk, bds 62 South Park
Alexander U, clerk, bds 66 South Park [Phone 1020]
WOOD ANDREW L., of Wood Bros & Co, h Edinburgh, Willow Park.
WOOD BROS. & CO., (A L Wood, E A Wood), **Dry Goods, 107 & 109 Granville.** (Phone 212). *See adv. opp.*
C Miss, operator Taylor's factory, bds 20 James
Charles L, clerk, bds 14 May
Clifford P, clerk, bds 19 Gerrish
Daniel C, book-keeper, h 9 Annandale
WOOD E. ALBERT, of Wood Bros & Co, h 1 North Park
Elizabeth, wid Charles J, variety store 14 May, h Fern Lane
E Miss, operator Taylor's factory, bds 18 James
Frederick, teamster, bds 12 Argyle
George, bds 111 Agricola
George, shoemaker Taylor's factory, h 19 Bauer
George, manager Tannery, h Fairview
George, jr, student, h Fairview
George F, drug clerk, h 12 Macully
George A, stone cutter, bds 20 James
George M, clerk, bds 66 South Park
George M, clerk, bds 67 Morris
Harry G, clerk, h cor Barrington & Blowers
Henry, shoemaker Taylor's factory, h 19 Bauer
James, locksmith, bds 12 Argyle
James R, clerk J A Chipman & Co, bds Fairview
John, mason, h 18 James
John, jr, teamster J J Scriven & Sons, h 18 James
John E, law student, h Edinburgh n s
WOOD JOSEPH, Steamship Agent and Commission Merch't, Central Wharf, Upper Water. (Phone 541.) h 66 South Park. (resd Phone 542). *See adv. above.*
Joseph, jr, clerk, bds 66 South Park
WOOD CAPT. J. TAYLOR, Agent Boston Marine Insurance Co., 70 Bedford Row, h 67 Morris. (Phone 493). *See adv. opp*
Margaret, wid John, h 36 Gottingen
Margaret, wid Robert, hotel 288½ & 290 Upper Water
N Miss, operator Taylor's factory, bds 20 James
Rufus, com traveller, bds Grand Central house 68 Argyle.
Samuel, tailor, h 12 Argyle

Commercial and Legal Stationery, at CONNOLLY'S, Corner George and Barrington Streets.

G. M. SMITH & CO, | **HOUSEHOLD GOODS,**
— 119 to 123 BARRINGTON STREET —

WOOD BROS. & CO.,

107 & 109 GRANVILLE ST.,

Hosiery & Glove Departments,

Mantles and Underclothing.

THE LARGEST IN THE CITY.

J. TAYLOR WOOD,

—AGENT—

Boston Marine Insurance Co'y.

SURVEYOR OF RECORD OF AMERICAN AND FOREIGN SHIPPING.

70 BEDFORD ROW, - - - HALIFAX, N. S.

Wood Susan, wid Andrew, h 20 James
Thomas, sea captain' h 19 Gerrish
Thomas A, clerk Davidson Bros, h 19 Gerrish
William, tailor, h 114 North
William, leather cutter Taylor's factory, h 20 James
Woodaman Daniel V, clerk, h 29 Victoria Road
Earnest S, law student, bds 29 Victoria Road
Emma Miss, tailoress, bds 97 Agricola.
Maggie Miss, employee Clayton & Sons, bds Portland, Dartmouth
Walter S, clerk Mahon Bros, bds 29 Victoria Road
Woodburn George, stevedore, h 21 Prince
Robert, carpenter, h 130 Hollis

WOODBURY DRS. BROS., (H Woodbury, F Woodbury), **Dentists, 137 Hollis.** (Phone 235). *See marg. lines.*

WOODBURY FRANK, D. D. S., of Drs Woodbury Bros, 137 Hollis, h Dartmouth. (Phone 56)

WOODBURY HIBBERT, D. D. S., of Drs Woodbury Bros, 137 Hollis, h 85 Robie. (Phone 781)

Wooden E G Mrs, tailoress, h 94 Maynard
Woodhead William, storeman H M Dockyard, bds 220 Brunswick
Woodill David C, clerk, bds 81 South Park
Elizabeth, wid John, h Rockingham
Frank C, book-keeper, h 23 Carleton
Fred B, Insurance agent, h 23 Carleton

WOODILL G. ALBERT, of Kenny & Co, h 79 South Park
J Seymour, book-keeper, h 126 Creighton

DRS. WOODBURY BROS, Dentists, { H. WOODBURY, D. D. S. F. WOODBURY, D. D. S.

137 HOLLIS STREET.

POND'S LAUNDRY.—CUSTOM SHIRT MAKING.—Phone 999.

A. C. COGSWELL & SON. Dentists, 105 Hollis St.
TWO DOORS NORTH HALIFAX HOTEL.

Esterbrook's, Gillott's and Mitchell's Pens at CONNOLLY'S, Cor George and Barrington Sts.

Woodill Kathleen, wid Robert P, h 103 Queen
Robert, coal measurer, h 54 Hollis
R Arthur, teller Peoples' Bank, h 129 Spring Garden Road
William, victualler, 123 Argyle, h 81 South Park. (Phone 1066)
Woodley Charles, shoemaker Taylor's factory, h 7 Maynard
Woodling Bessie Miss, clerk, bds Chestnut
Charles S, plumber, h 90 Maitland
Woodrow Ellen, wid Dennis, bds 296 Barrington
Woods *See also* Wood.
D O Mrs, dressmaker, h 415 Barrington
Douglas, tinsmith, h Lockman, n s St Patrick's hall
E Mrs, bds 172 Grafton
Henry G, fancy store, 131 and 133 Granville, h 168 Queen
James, musician, bds 251 Albermarle
John, printer, bds 61 Bilby
Paul, hostler, h 7 Argyle
Samuel, cook S S Fastnet, h 186 Maynard
Woodworth Amos, victualler, Parker's market, h Milford, Hants County
B C, clerk, bds 10 Moren
Chas, mgr Wm Cunningham's cloth'g store, 186 Granville, h 10 Moren
Woollard Charles H, ship steward, h 47 Bauer
Enoch, boatman, h 52 Bloomfield
Samuel, traveller J P Wambolt, h 5 Maynard
Woolley Henry V, book agent, h 20 Harris
Woolrich Thomas V, book-keeper, h 821 Brunswick
Thomas V, jr, drug clerk, bds 84 Brunswick
WORKS' & MINES' OFFICE, Province Building. (Phone 471)
Worsfold Thomas J, seaman, h 6 Bilby
Worsley Colonel, bds Jubilee, n s Jubilee Road
C L, clerk Bk of Montreal, h Jubilee Cottage, Jubilee Road
Worth George, checker I C R, h 220 Gottingen
James, laborer H M Dockyard, bds 201 North
William, clerk, bds 220 Gottingen
Wournell Charles J, brakesman I C R, h 45 North Starr
George R, lighterman, h 153 Campbell Road
James, mason, h 153 Campbell Road
William, engineer, h 66 Veith
Wrayton Michael B, sea captain, h 57 Queen
Wren Dennis, carpenter, h 57 Campbell Road
Maurice, St Julien Hotel, 43 Argyle
Wright A Miss, bds 19 Almon
A E Miss, of H & A Wright, h 16½ George
WRIGHT E. R., grocer, 107 to 111 Campbell Road, h 109 do
WRIGHT EDWARD W., prop Continental Hotel Billiard Hall and Restaurant, 100 & 102 Granville. (Phone 749)
Eliza, wid Henry A, bds 93 Maynard
WRIGHT REV. FREDERICK H., Methodist, h 263 Brunswick
Frederick W, h 26 Cornwallis
George A, cooper, bds 17 North Starr
George S, clerk, h 93 Maynard

KNOWLES BINDS LAW BOOKS as good as the best.

PANSY BOOKS, — METHODIST BOOK ROOM,
141 Granville Street.

Wright Harry, constable, h Quinpool Road s s
H & A, fancy goods, 16 George
H L Miss, of H & A Wright, h 16½ George
Isaiah, laborer, h 173 Creighton
James, fishing tackle, 66 Cornwallis, h 68 do
James A, builder, 51 & 53 Sackville, h Dartmouth
John, machinist, h 12 Kaye
John H, book-keeper, h 195 North
John W, cooper, h 8 North Starr
Lucy, wid Robert, h 27 East Young
Margaret, wid Geo, bds 21 South
Robert, book-keeper, bds 27 East Young
William H, engineer, h 147 Agricola

WURZBURG LUD, exporter of canned lobsters, Pickford & Black's Wharf, Upper Water, h 21 South. (Phone 1046)

Wyatt Arthur, mason, h 84 Bloomfield
Edmund, picture framer, h 39 Agricola

WYATT FREDERICK J., lunch rooms, 184 Argyle, h 186 do
Patrick J, cook, h 84 Bloomfield
Wylde Arnold S, clerk, bds 105 Morris

WYLDE CHARLES J., Agent Liverpool, London & Globe Insurance Co., and Secretary Acadia Powder Co., 129 Hollis, (Phone 251), h 105 Morris, (Residence Phone 627.) *See adv. page 332.*

WYLDE HARRY M., secy N S Yacht Squadron and Acadia Mining Co, 129 Hollis, h 105 Morris
John T, insurance agent, 95 Hollis, bds Lorne House
Susan, wid Isaac, h 57 Hollis

Wyman Maria, wid Wm, h 351 Brunswick
Mary L, millinery, 239 Brunswick, h do
Wynaut Heber, carpenter, bds 23 Harris
Wynott Gabriel, surveyor of lumber, h 34 Gerrish

Y

Yarnell Samuel Mrs, h 59 Bloomfield
Yarner Joseph, employee A S R, bds Bilby
Yates Charles, laborer, bds 416 Gottingen

YATES GEORGE S. & SONS, (M A Yates, Geo T Yates, W C Yates,) boots and shoes, 23 George
George T, of George S Yates & Sons, bds 17 Cunard
Mary A of George S Yates & Sons, h 10 Brenton
William C, of George S Yates & Sons, bds 10 Brenton

Yeadon Andrew, blacksmith, h Quinpool Road s s
George, truckman, h 8 Seymour
Isaac, miner, h South Kline w s
John G, blacksmith, h 70 Cornwallis

Yeo L, clerk Bank N S, bds 140 Morris
Yeomans Elizabeth, wid James, bds 47 Inglis
Henry L, painter, h 157 Lockman
John H, brakesman D A R, bds 157 Lockman

B. G. STREET, 1 Argyle St., Dyer and Cleanser.

POND'S LAUNDRY.—CUSTOM SHIRT MAKING.—61 Granville Street.

CRAGG BROS. & CO. —— Open in the Evening.
—— POPULAR AND NOBBY HARDWARE STORE. ——

Yeomans Thomas, coachman, h 92 & 94 Maitland
William, laborer, h 508 Gottingen
William, bds 510 Gottingen
Yetman Joseph, liquors, 85 Upper Water, h do
Yewan William, h 49 Grafton
Yorke John G, gardener, bds Almon Place w s
Louisa, wid Benjamin, h 63r Lockman
Young Abraham, pilot S S Argus, h 217 Upper Water
Abraham Mrs, Portsmouth House, 219 Upper Water, h 217 do
Alexander J, teamster, h 34 Union
Alexander, painter, h 79 Almon
YOUNG ALFRED, of Martin Young & Co, h 35 Almon
Arthur W, machinist, h 197 Agricola
Beatrice, bds 58 Prince
Bessie Miss, waitress, bds 76 Upper Water
Catherine, wid Benj, h 32r Lower Water
Edward W, laborer Gas Co, h 278 Robie
Edwin, carpenter, h 100 Maynard
George, plasterer, bds 29 Cornwallis
George, teamster, bds 156 North
George M, checker I C R, h 514 Upper Water
George W, carpenter, h 71 West
G W, clerk, h Dartmouth
Harry, chief cook, h 5 Rottenburg
Harry A, clerk, bds Windmill Road, Dartmouth
Henry J, stonecutter, h 43 Charles
James, waiter, h 20 Bedford Row
James, teamster, bds 202 Argyle
James, shoemaker, h 120 Cornwallis
James, shoemaker Taylor's factory, h 41 Cornwallis
James, clerk, h 66 West
YOUNG JAMES H., Civil and Military tailor, 19 Blowers, h 17 do. *See marg lines.*
James H, laborer, h 36 Creighton
Jeremiah, box maker James Dempster & Co, h 17 Agricola
Jeremiah, chief steward S S Alpha, h 62 LeMarchant
John, employee A S R, h 193 Maynard
John, employee Taylor's factory, h 11½ Lockman
John, mariner, h 3 Salter
John, grocer, 225 Brunswick, h do
John, truckman, h 15 Young or Islesville
John, laborer, h 193 Maynard
John J, line foreman Tel, h 145 Creighton
Mary, wid John, h Gottingen
Matthew, machinist, bds 141 Gottingen
YOUNG MEN'S CHRISTIAN ASSOCIATION, Arthur F. Bell sec, 28 to 32 Prince, (Phone 658) branch 163 Campbell Road.
YOUNG MENS' LITERARY ASSOCIATION, 8 Poplar Grove.
YOUNG MENS' WESLEYAN INSTITUTE, Brunswick St. Church

All the Latest Novels at CONNOLLY'S, Corner George and Barrington Streets.

— JAS. H. YOUNG, Civil and Military Tailor. —
— 19 Blowers Street. —

DICTIONARIES, (100,000 Words,) - Price $1.00,
At Methodist Book Room, 141 Granville Street.

Young Philip, laborer, bds 156 North
Percy J, tailor, bds 17 Blowers
Richard, laborer, bds 66 West
Robert, policeman, h 156 North
Rufus, laborer, h 197 Agricola
Sophia, dressmaker. bds 66 West
Victoria Miss, nurse V G Hospital, Tower Road, bds do
William, teamster, h 19 May
William, carpenter, h 156 North
William E, pressman, bds Windmill Road, Dartmouth.
Womans' Home, E McLeod, matron, 222 Brunswick. (Phone 570)
Yunes John, fancy & dry goods, 372 Upper Water, h 370 do

Z

Zinn John, painter, h 162 Albermarle
Zong Earnest, employee A S R, bds 66 Roome
Jacob, bottler A Keith & Son, h 111 Grafton
John, laborer, h 1 Maple
John C, laborer, bds 3 e s Maple
William, stevedore, h 66 Roome
William H, baker, h 40 Grafton
Zwerling Charles, clerk, bds 247 Brunswick
Zwicker Azariah, h 9 Rottenburg
F Gordon, student, bds 9 Rottenburg
Judson A, picture-framer 279 Barrington, h Murray Place, south w e
Ruffus O, machinist, h 62 Pleasant
Theophilus, foreman Halifax Shovel Co, h s s Quinpool Road
Walter, clerk, bds Chestnut Terrace

ADVERTISE
— IN THE —
Halifax Directory,
— FOR —
EVERY ONE SEES IT.

— G. M. SMITH & CO. | KID GLOVES. —
— 119 to 123 BARRINGTON STREET. —

POND'S LAUNDRY.—CUSTOM SHIRT MAKING.—Phone 999.

A. C. COGSWELL & SON, Dentists, 105 Hollis St.
— PAINLESS REMOVAL OF TEETH. —

LIST OF STREETS IN DARTMOUTH.

All streets running from West to East are numbered from West to East, the odd numbers on South side of the street, and the even on the North.

All streets running North and South are numbered from South, North, the odd numbers on the West side of the street and the even on the East.

Albert	....Pleasant to Newcastle.
Beech	....Dahlia to Thistle.
Best	....Water to Windmill Rd.
Bligh	....Dawson to Pelzant.
Boggs	....Water to the Canal
Canal	....Dartmouth Cove to E. lim.
Chebucto Avenue	....Hartshorne N. E.
Church	....Harbour to Wentworth.
Cliff Lane	....Water to Fairbanks.
Crichton	....Ochterloney N. to N. limits.
Cole Harbour Road	....Portland East to E. lim.
Coleman	....North to Church.
Dahlia	....Wilson to Crichton.
Dawson	....Windmill Rd. to Wyse Rd.
Dundas	....The Canal to North.
Eaton Avenue	....Canal runs east.
Edward	....Stairs to Quarrell.
Erskine	....Pleasant runs east.
Fairbanks	....Old R. C. Cem. to Lyle.
Gaston Road	....Portland east to S. lim.
Geary	....Water to Windmill Rd.
George	....Dawson to Pelzant.
Green	....King to Wentworth.
Hare Lane	....Water to Windmill Rd.
Hartshorne	....Canal runs south east.
Hawthorne	....Portland to Erskine.
Henry	....Windmill to Hester.
Hester	....Jamieson runs north.
James	....Portland to Erskine.
Jamieson	....Harbour to Wyse Rd.
John	....Dawson to Pelzant.
Johnston Avenue	....Portland to Pleasant.
King	....Marine Rlwy to Stairs.
Lake	....Crichton to First Lake.
Lorne	....Canal runs south-east.
Lyle	....Water to Wyse Road.
Maitland	....Dartmouth Cove to Prtld.
Maple	....Ochterloney to Thistle.
Maynard	....Portland to Maynard lake.
Mott	....Water to Windmill Rd.
Myrtle	....Pine to Maple.
Myrtle Avenue	....Hartshorne to Canal.
Newcastle	....Maitland runs east.
North	....Harbour to Dundas.
Oak	....Dahlia to Thistle.
Ochterloney	....Harbour to Up. Canal Bdge
Old Ferry Road	....Portland to Pleasant.
Park Wilson	....North.
Park Prince Arthur	....Between Portland & Plsnt
Passage Road	....Pleasant South.
Pelzant	....Windmill to Wyse Road.
Pine	....Quarrell to Thistle.
Prince William	....Portland to Maynard's lke.
Portland	....Harbor s e to east lim.
Prince	....Portland to Marine Rly.
Prince Lane	....Prince West.
Quarrell	....Harbor to Pine.
Rodney Road	....Fenwick to Johnston Av.
Rose	....Pine runs north east.
School	....Windmill Rd. runs north.
Stairs	....Water to Wilson.
Stairs Lane	....Stairs South.
Stairs Cottages	....Wyse Rd. runs north east.
Thistle	....Pine runs north east.
Tony	....Canal to Crichton.
Tulip	....Wilson runs north east.
Water	....Boggs to Stairs.
Water, Upper	....Stairs to Lyle.
Wentworth	....Dartmouth Cove to Stairs.
Wilson	....Portland N to north limit.
Windmill Road	....Stairs runs west.
Wyse Road	....School runs north west.

Fashionable Stationery, at CONNOLLY'S, Corner George and Barrington Streets.

DARTMOUTH DIRECTORY.

ACADIA SUGAR REFINING CO., Ltd., Woodside
Ackwood Peter, labr Refin, h Gaston rd
Adams Catherine, wid Geo, h 142 Ochty
Aker John, attendant Hos Insane, h do
Allen Charles, shoemaker, bds 11 Dundas
Allen Della, wid Fraser, h Gaston road
Allen Ellen, attendant Hos Insane, h do
Allen Fred, tanner, h Jamieson
Allen John, boots & shoes Wtr, h 28 Ed
Allen John, bank clerk bds 28 Edward
Allen Joseph, notions, 70 Portland, h 68 do
Allen Miss L, school teacher, bds Edward
Allen Miss O, teach, Hawthorne, bds Nth
Allen Maynard, clerk, bds 68 Portland
Allen Percy, Rope Wks, bds Jamieson
Allen Thos S, h 94 Wentworth
Allison Gertrude, wid Geo, bds 41 Edward
Allison J W, of J P Mott & Co, h Portld
Anderson A, supt servts Hos Ins, bds do
Anderson James, surveyor, h
Anderson John, emp Refin, h Passage rd
Anderson John, emp Refin, h Woodside
ANDERSON JOHN L., grocer, Windmill road, h do
Anderson M, emp A G Jones, h 17 Boggs
Andrews J K, h 205 Ochterloney
Angwin Frank, ship clerk, bds 131 King
ANGWIN JAMES H., of Brown & Webb, h 131 King
Angwin Wm K, fish mer. h Portld cor Pl
Archibald Henry, farmer, h Passage rd
Arnold Geo, skate mkr S M Co, h Potlnd
Arnold James, farmer, h Cole Harbor rd
Artz Harry, for At Weekly, bds 82 Wtr
Artz Harvey, printer, bds Quarrell

Our No. 7 Envelope at $1.25 is a good one — KNOWLES.

Artotypes and other Styles of Pictures, AT METHODIST BOOK ROOM, —141 Granville Street.—

Atkins Mrs J B, bds Park cor Tulip
Atkinson Geo, tailor, h 164 Portland
Atkinson Mrs G, gro, 162 Portld, h 164 do
Atlantic Foundry, Doug as & Co
Atlantic Wkly, H S C ngdon pro, 56 Wtr
AUSTEN HARRY E., of Austen Bros, h Pleasant
AUSTEN JOSEPH H., of Austen Bros, h Pleasant
Austen Percy G, clerk, h Church
Austen Sophia A, wid Joseph, h Church
Austen W T, fireman Refin, h 124 Water
Walker Awalt A, contractor, h Rose
Awalt Kenneth, emp R W, h Rose
Backman Mrs Charles, pork dealer, 108 Portland, h 112 do
Bailey Fred, painter, h 113 Ochterloney
Bailey Richard, painter, bds 9 Green
Bain Geo, cable operator, h Canal
Bain John, watchman, Hos Ins, h Asylm
Baker John, town employe, h Tulip
Baker T M, miner, h Maitland
Baker Wm, board stable, 39 Och, h 24 do
Baldwin Lydia, housegirl, Hos Ins, h do
Barkhouse Arthur, laborer, h Tulip
Barkhouse Henry, teamster, h Thistle
Barkhouse Matthias, laborer, h Thistle
Barnfield Geo, emp. Brewery, h Tufts C
Barrowman Mrs J, varty, 121 Quar, h do
Barrowman Victor, bds 121 Quarrell
Barrows Jean, employee R Works
Barry David, ferry hand, h 19 Water
Barry James, laborer, h 77 Water
Barry Richard, teamster, bds 73 Portlnd
Barry William, teamster, bds 73 Portlnd
Barry William, mason, bds 77 Water
BARSS WILLIAM L., of King & Barss, h Park, cor Tulip
Bassett A D, machinist, h 130 Portland
Bateman George locksmith, h Dahlia
Bauer Susan, wid Thos, bds 82 Water
Bauld Alfred J, lab, bds Tynesville, Chtn
Bauld Fred, laborer, h Canal
Bauld Frederick, carpenter, h Canal
Bauld George, lab, h Tynesville, Crichton
Bauld James, laborer, h Tynesville
Bauld James, boat builder, h 291 Portlnd
Bauld John, carpenter, h Tulip
Bayers Edward, laborer, h Tulip
Baylis Henry, slip painter, h 115 Water
Beals Martin, cooper brewery, h George
Beazley S, lighterman, h Windmill Road
Beazley Wm, engineer, bds 35 Ochterl'ny
Beck Arthur, h Cole Harbor Road
Beck A M, mer tailor, 58 Water, 298 Ochy
Beck Chas, clerk, bds 298 Ochterloney
Beck Harry A, tailor, bds 298 Ochterln'y
Beck John, farmer, h Cole Harbor Road
Beckwith Wm, shipwright, h Hester
Behan Jas, emp Ropeworks, bds Wyse Rd
Behan John, teamster, bds Windmill Rd
Behan Margaret, wid James B, h Wyse
Behan Margaret, wid John, h 283 Ochtly
Behan Martin, brewery, h Dawson, cor George
Behan Thos, truckman, h 267 Ochterloney
Bell Chas W, painter, bds 16 Portland
Bell Edward, carpenter, h Por land
Bell Frank, book-keeepr, h Windmill Rd
Bell Isaac, dry goods, 170 Prtld, h 168 do
Bell John, farmer, h Preston Road
Belton Geo, attendant Hos Insane, h do
Bentley Thos, sparmaker, h 89 King
Bentley Wells, clerk, h Oak cor Crichton
Bettinson John L, grocer, Wyse Rd, h do
Bishop Byron O, clerk, bds Water
Bishop Emery E, book-kpr Starr Mfg Co bds 60 North
Bishop W L, supt sts & water, h 60 North
Bissett Fred, h Cole Harbor Road
Bissett George, emp S R, h 297 Portland
Bissett John, emp S R, bds 297 Portland
Bissett Robt, tinsmith, h 290 Portland
Bissett Mrs Robt, ger, 288 Ptld, h 290 do
Bissett Wm, wheelwright, bds 290 Portlnd
Black Miss Louisa, bds Pleasant
Black S H, Hfx Banking Co, h King
Blakely Ronald, teamster, h Esther
Blakeney Jos U, officer Newfield, h Dahlia
Blank John, coal hand S R, h Canal
Blathwayt C P, h Upper Water
BOAK W. C., of Boak & Bennett, h Crichton
Boaz Jas, cook asylum, h Passage Road
Boland Daniel, miner, h Dahlia
Boland Daniel, carpenter, h Common Rd
Boland Edward, miner, bds 253 Portland
Boland Ellen, wid Dennis, bds Common
Bona Lewis, engineer hlpr, H Insane, h do
Bonang Chas, emp J P Motts, h Maynard
Bonang Chas, emp J P Motts, h Portland
Bonang Chas, emp Starr Co, h Maynard
Bonang Clarence, emp Starr Co, bds Mayd
Bonang Ephraim, laborer, bds 283 Ochtly
Bonang Frank, shipwright, bds Stairs
Bonang Geo, farmer, bds 234 Portland
Bonang Isaac, painter, h Maynard
Bonang J G, painter, 257 Portld, h Mayd
Bonang Jos, carpenter, bds 119 Water
Bonang Louis, emp asylum, h Maynard
Bonang Miss Mary, emp Motts, bds Portld
Borden Chas, driver, bds Asylum Road
Boutilier Albert, eng S F, h Woodside
Boutilier Jas, farmer, h Waverly Road
Boutilier Robt, night w'chman, h 194 Ptld
Bowden John, junk dealer, h 42 King
Bowes Edw, sign pntr, 109 King, h Canal
BOWES F. C., of James Bowes & Sons, h 59 Quarrell
Bowes Geo H, farmer, bds Canal
Bowes Hannah, wid Thos, h Canal
Bowes Jas A, blacks'th, 210 Pld, h 216 do
Bowes John, carpenter S R, h Eastern Pge
Bowes Mary, h Canal cor Pleasant
Bowie Wm, cooper, h Fairbanks cor Hare
Bowser Benj, grocer, h 5 Wentworth

POND'S LAUNDRY.—CUSTOM SHIRT MAKING.—61 Granville Street.

G. M. SMITH & CO., 119 to 123 Barrington Street.
—— SILK AND CAMBRIC UNDERWEAR. ——

J. C. DUMARESQ, Architect, 197 BARRINGTON ST.

Commercial Forms and Legal Blanks at CONNOLLY'S, Corner George and Barrington Sts.

Bowser Miss Isabella, confectionery, 156 Portland, h Wentworth
Bowser Peter, painter, bds 5 Wentworth
Bowser Reuben, teamster, bds 5 Went'th
Bowser Thos, mate ferry, h Fairbanks
Boyle Jas, employee ropeworks
Boyle John, empl S F, h Woodside
Boyle John, employee S F, h Passage Rd
Brackett Miss Hannah, bds 39 Quarrell
Brennan Catherine, wid W D, h Canal
Brennan Daniel, policeman, h Pine
Brennan Matthew, shpwht, bds 139 Quarl
Brennan N F, jeweller, bds Canal
Brett Fredk, sugar boiler, Refi h Wdside
Broadus William, teamster, h Pine
Brodie Miss A, bds 43 Prince
Broe Frank, laborer, bds 119 Water
Bronsell George, farmer, h Woodside
Bronsell Robt, fireman, Refin, h Woodsde
Brown Abraham, porter, h Pleasant
Brown Alexander, shipwright, h 117 Wtr
Brown Aubrey, moulder, bds 117 Water
Brown Aubrey, emp. D Paint W, North
Brown Miss B, coat mkr, bds 117 Water
Brown Chas H, laborer, h 1 Boggs
Brown David, farmer, h Prin Arthur's Pk
Brown Edward, laborer, h Quarrell
Brown George, laborer, h 10 North
Brown George, plasterer, bds 94 Portland
Brown Jas, employee S R, h 137 Water
Brown Jas, laborer, h Wilson
Brown Jos D, boatbuilder, bds 117 Water
Brown Miss Minnie, sten'pr, bds 117 Wtr
Brown Wm, butcher, bds 117 Water
Bruce David, attend'nt Hosp Insane, h do
Bruce Etta, attendant Hosp Insane, h do
Bryson Alex, blacksmith, 38 Prince, h Cole Harbor Road
Bullock John, pressman, bds Windml Rd
Burbridge Richard, constable, h 29 Wter
Burchell Miss E, clerk, bds Quarrell
Burchell Jas, clerk, bds 46 Quarrell
Burchell Mary, wid Edw, h 46 Quarrell
Butler Edw, sparmaker, bds 112 Portland
Butler Jacob, farmer, h Gaston Road
Byers Helen, wid Rev Jas, h Pleasant
Byers Miss Josephine, bds Pleasant
Cameron J W H, mail clerk, h 29 Edward
Cameron Jas, coal agent, h Windmill Rd
Cameron Peter, engineer, h Canal
Cameron Simon H, drug clk, bds 29 Edw
Campbell A E, clerk, bds Canal
Campbell Colin, blacksmith, h Tulip

CAMPBELL FRANK M., Dealer in Choice Groceries. No trouble spared to give customers satisfaction. 192 Ochterloney, h Canal

Campbell J E, wid Dr R S, h 15 Water
Campbell John, h 15 Water
Campbell John, farmer, h Gaston Road
Campbell John J, clerk, h 108 Water
Campbell Robt, b'k-k'pr, h Compton Ave
Cane Ann, widow, h Passage Road
Canty Anthony, laborer, h Passage Road
Carmichael Euphemia, att H Insane, h do
Carney Edw, laborer, h Pleasant
Carney Francis, laborer, bds Pleasant
Carney James, laborer, bds Pleasant
Carney Maria, wid Francis, h Pleasant
Carney Mary Miss, ropewalk, bds Hester
Carney William, laborer, h Pleasant
Carter Alfred, ice dealer, bds Pine
CARTER JOB, ice dealer, h Pine e s
Carter Robert, ice dealer, h Pine e s
Casey Benj, laborer, bds 26 Dundas
Casey Constant, employee ropeworks
Casey Cornelius, laborer, h Rose
Casey J A, grocer, 196 Portland, h 198 do
Casey Mary, employee ropeworks
Chapman Geo, carpter, h Windmill Road
Chapman Thos H, D U Tel, h 47 Quarrell
Chappell John, employee S Refinery
Chester Harry, emp ropeworks, h Dawson
Chipman J A, of J A C & Co, h Pleasant
Chipman Rose, spinner ropeworks
Chisholm John, carpenter, h Tulip
Chisholm Murdock, physn, h Windmill
Chisholm N Prior, printer, bds Tulip
Chittick Johnson, of S C & Sons, h Canal
Chittick Jos, of S C & Sons, bds Canal
CHITTICK S. & SONS (Joseph Chittick, Johnson Chittick) ice merchts, Canal
CHURCHES, Baptist, King; Church of England, Ochterloney and Wentworth; Methodist, Ochterloney cor King; Presbyterian, Portland cor Canal; Roman Catholic, Maple
Claries August, fireman S R, h Passage Rd
Clark Miss Cecelia B, bds Pleasant
Clayton Samuel, laborer, h 30 Water
Coady Daniel, laborer h 293 Ochterloney
Coates Fred, clerk, bds Canal
Coates Wm, electro plater, h Canal
Coates Wm sr, electro plater, h Portland
Coates Wm jr, Starr Mfg Co bds Portld
Colbert Geo, skate polisher, h Pleasant
Colbert Jas, Starr Mfg Co, h Dawson
Colbert John, Starr Mfg Co, h Thistle
Colbert Sidney, employee Starr Mfg Co
Colbert Thos, Starr Mfg Co, h Dahlia
Colburt Geo, skate factory, h 270 Portld
Colbright Thos, skate factory, h Waverly
Cole Miss Dorcas, book-keeper, bds Canal
Cole Geo, fireman S R, h Eastern Passage
Cole Margaret, wid Thos, h Canal
Cole Wm, farmer, h Cole Harbor Road
Coleman Edw, boatbuilder, h 103 Water
Coleman Edw, ropeworks, bds 103 Water
Coleman E L, boatbuilder, h Water
Coleman James, bds Pleasant
Coleman Jno B, salesman, h King cor Och
Coleman Miss Sara J, bds Pleasant
Colins Mrs Ann, h Quarrell
Collins Jessie, wid Dr Jno A, h 24 Dundas
Collins Saml, shipwright, h 93 Water
Colter Alex, emp ropewalk, bds Tulip

Halifax Steam Dye Works, | 566 UPPER WATER ST. Repairing done on the Premises

PLATINUM PENS, | **METHODIST BOOK ROOM,**
141 Granville Street.

Colter Miss Ermina, bds 7 Wentworth
Colter Fred, emp ropeworks, h Tulip
Colter J Louis, carpenter, bds Tulip
Colter John, watchman asylum, h Tulip
Colwell G Herbert, com trav, bds 91 Wtr
Condran Fred, emp S R, h Passage Road
Condran Geo, coachman asylum, h do
Condran Jas, gardener, h Passage Road
Condran Wm, fireman, h Passage Road
Congdon Fred, emp S R, h Passage Road
Congdon H S, of Atlantic Weekly, h 38 Wentworth
Conrad Aubrey, carpenter, bds Erskine
Conrad Mrs B, dressmaker, Erskine
Conrad Cath, wid Andrew, h 8 Wentwth
Conrad Miss Ella, dressmaker, 71 Portland, bds Oak cor Maple
Conrad Horace, groom, bds 128 Portland
Conrad Jabez, livery stables, 120 Portland, h 128 do
Conrad John A, blacksmth, bds 165 Prtld
Conrad Nelson, carpenter, h Albert
Conrad S M, vetlr, 86 Portland, h Canal
Conrad Wm, emp Mott & Co, h Erskine
CONSUMERS' CORDAGE CO. (Ltd.), W Stairs Duffus, mgr, h Wyse Road
Coolan Carrie, laundress Hos Insane, h do
Coombs F S, cashier B & W, bds Windml
Coombs W G, com mer, h Windmill Road
Cooper Fred, employee ropeworks
Cooper John, coachman Motts, h Pleasant
Corbin Jane, wid Geo A, h 82 Water
Corbin Miss Minnie, bds 82 Water
Corkery Dennis, watchman, h Maynard
Corkery John, metal worker, h Fairbanks cor Mott
Corkery Joseph, machinist, h Pleasant
Corkum George, h 190 Quarrell
Corkum Lester, carpenter, bds Albert
Corkum Martha, wid Ephraim, h Albert
Corkham Harry, laborer, h Windmill Rd
Coughlan John J, ropeworks, h Dawson
Coughlan W, employee ropeworks
Coulter Fred, employee ropeworks
Coulter Richard, employee ropeworks
Courtney Miss Annie, bds Fairbanks
Courtney Margt, wid Thos, h Fairbanks
Courtney Thos, moulder, h Fairbanks
Cownie Mary, employee ropeworks
Cowper John ropewalk, h Canal
Cox Fred W, engineer, h 271 Portland
Cox John, messenger, h Windmill Road
Craig A F, barber, 61 Water, h do
Craig Fred, clerk, bds 69 Quarrell
Craig James, teamster, h Maynard
Craig John, blacksmith, h Maynard
Craig Nelson, coachman, h Thistle
Craig Robert, moulder, h Maynard
Craig Robt, boiler mkr, h Cole Harbor Rd
Craig Mrs Wm, midwife, h 64 Quarrell
Craigen Miss Bessie, bds Canal
Craigen Elizabeth, wid John, h Canal
Crane George, farmer, h 341 Portland
Crane Maud M, wid Chandler, h Portland
Crane W H, clerk, bds Cole Harbor Road
CRATHORNE GEO. A., miller, Windmill Road, h do
Crathorne G A jr, h Windmill Road
Crawley Paul, laborer, h Pleasant
Cray Bertha, wid W S, bds 7 Edward
Creighton A S, clerk, bds Tulip
Creighton Ann, wid Thos, h 238 Ochtlny
Creighton Aylwin, com mer, h 86 Quarrell
Creighton C E, of C & Co, h 224 Ochtlny
Creighton H C, engineer, h 49 Ochterlny
Creighton H D, book-keeper, h Church
Creighton H S, H M customs, h 45 King
Creighton John M, clerk, bds 86 Quarrell
Creighton Miss Mary E bds Pleasant
Creighton T G, mines office clerk, h Tulip
Creighton Walter, book-kpr, h 238 Ochty
Cribb Ellen, wid Thos E bds Portland
Cribby Alexander, plasterer, h Tony
Cribby Charles, skate factory, bds Pine
Cribby James, laborer, bds Pine
Cribby John, carpenter, h Pine
Crichton Miss Annie, bds Crichton
Crichton Arthur, bds Crichton Avenue
Crichton Robt, fruit gwr, h Crichton Ave
Crichton Sarah, wid Geo, Crichton Ave
Crimp Freeman, drug clerk, bds Tulip
Crimp Saml, of J Ritchie & Co, h Tulip
Crimp Selden, tinsmith, bds Tulip
Crook John, blacksmith, 2 Prince, h Cole Harbor Road
Crook John, fireman, h Passage Road
Crook W T, clerk, bds Cole Harbor Road
Cross Edmund, h Cole Harbor Road
Cross Irvine, farmer, h Prince Arthurs Pk
Crosskill Miss Martha, h Water
Crowell Chas M, salesman, h 99 King
Crowell Wm, skate maker, h Portland
Crowell Wm, confecy, 147 Portland, h do
Cruikshanks Annie, hos Insane, h do
Cuff Mrs, temperate drinks, Canal, h do
Cunningham Edw, laborer, bds King
Cunningham E, driver, bds King
Cunningham N F, physician, 81 Quarrell, h 83 do
Curleton Mary, wid Martin, bds Windsor
Currie Miss M T, teacher, bds Jamieson
Curtis A F, book-keeper, h Pleasant
Curtis Miss Sarah, bds 129 Quarrell
CUTLER THOMAS M., Secretary Acadia Sugar Refinery Co, h Portland
Daley Jas J, metal worker, bds 303 & 305 Ochterloney
Daly Mary, wid Dennis, h 303 & 305 Ocht
Dares Mrs, sewing room hos Insane, h do
Dares Daniel, bds 78 Portland
Dares F G, grocer, 80 Portland, h 68 do
Dares Geo, att hosp Insane h do
Dares Herbert, carpenter, bds 13 Boggs
Dares S B, carpenter, 221 Ptld, h 13 Boggs

JOHN K. HUBELEY, - - **566 Upper Water St.**
Gentlemen's Garments Cleansed at Lowest Prices.

POND'S LAUNDRY.—CUSTOM SHIRT MAKING.—Phone 999.

— DR. GEORGE H. FLUCK, - DENTIST, —
122 HOLLIS ST. - - Opp. HALIFAX HOTEL.

CONNOLLY'S CENTRAL BOOK STORE, Cor. George and Barrington Streets.

Dart Mary A, wid Christopher, h Canal
Dart Miss Rosa, bds Canal
DARTMOUTH COAL AND SUPPLY CO., (G E VanBuskirk), **Portland.** *See adv. opp.*
Dartmouth Elec Light Co, 313 Ochterl'y
Dartmouth Ferry Commission Office
Dartmouth Fire Engine House, 106 King
Dar mouth Iron Foundry Co, (J Hunston, W Wallace, H Wilson,) Church cor Stairs
Davis Alfred W, mgr Acadia S R, h Portld
Davies Elizabeth G, h Pleasant
Davis George, farmhand, bds Park
Davison Ada, wid C E, h 181 Ochterloney
Davison C H, drug clk, bds 181 Ochterly
Day Adam, teamster S F, bds Jamieson
Day Alice, wid Peter, h 165 Portland
Day Clyde, tinsmith, bds Best
Day John, carpenter, h Fairbanks
Day Peter, shipwright, h Jamieson
Day Walter, com trav, bds Windmill rd
Day William, shipwright, h Windmill rd
Debay John, grocer, h Wyse Road
Delaney J F, mgr Leaman & Co, bds 180 Creighton (Halifax)
DeLoquer Dennis, rope wks h 69 Quarrell
Devan Charles, shipwright, bds 26 Water
Devan James, shipwright, h 26 Water
Devan Wm, engnr S S Newfield, h 35 Wtr
Devant Michl, dry dock emp, h 7 Water
Dewar Miss Blanche, typewtr, bds 82 Wtr
DeYoung Douglas, clerk, bds Greene
DeYoung Lewis, cabman, h 9 Greene
Dickson R D, engineer H Ins, h do
Dickson Mrs R D, housekpr H Ins, h do
Diggs Charles, laborer, bds Quarrell
Dillman Alton F., carriage painter, 10 Dundas, h Dawson
Dillman John, trader, h Windmill rd
Dillman John, jr, victulr, Windml rd, h do
Dillman Thomas, storekpr, h 98 Water
Dillman Walter, railway emp, bds Wdml
Dillman Wm, cemetery kpr, h 54 Dundas
Dodson Harriet, wid Edgar, bds 59 Quarl
Doherty Wm, emp S R, h Eastern Pas
Dominion Paint Co, Robt P Mosely, prop, Mott
Donald John, h Windmill road
Donald John, jr, plumber, bds Windml rd
Donaldson Andrew, emp S R, h East Pas
Donaldson Rollins, emp S R, h East Pas
Donnelly Miss M N, teachr, bds Coleman
Donoghue John, machinist, h Passage rd
Donovan Dennis, painter, bds 232 Portld
Donovan Elizabeth, wid John, grocer, 142 Portland, h do
Donovan John, tinsmith D P Co, h Canal
Donovan John P, tinsmith, bds 232 Ptld
Douglass Jas R, pattern mkr, bds Windml
Douglass & Co, (Peter Douglass) foundry
Douglass Jas P, patrn mkr, bds Windml rd
Douglass John, moulder, bds Austenville
Douglass Peter, of Douglas & Co, h Wdml rd
Downing Mary, wid Maurice, bds Colemn
Drake Alfred, clerk, bds 21 Wentworth
Drake Miss Bertha, dressmkr, bds North
Drake Clifford, clerk, bds 21 Wentworth
Drake Herbert, shipping clk, bds 21 Went
Drake, Sydney, clerk, bds 21 Wentworth
DRAKE F. W., watchmaker, city, 136 Granville, h 35 North
Drake William, h 21 Wentworth
Dryden Wm, laborer, h 191 Ochterloney
Drysdale C H, builder, h Fairbanks
Duffus Wm Stairs, mgr C C Co, h Northbrk
Dukes Henry, carpenter, bds 40 Water
Dumaresq Asthur, laborer, bds Fairbanks
Dunbrack Arthur, blacksmith, bds Rose
Dunbrack Leonard, att Hosp Insane, h do
Dunbrack Peter, miner, h Rose
Dunbrack Miss T, tailoress, bds Austenvle
Duncan Esther C, wid Jas, h 25 Water
Duncan Miss Laura, bds 25 Water
Dunn Jas P, tinsmith, 45 Wtr, h Wdml rd
Dunn Maurice J, caulker, h Thistle
Dunsworth Geo, herdsman Mt H, h Pas Rd
Dunsworth, Miss M, A M Bell's, h Pas Rd
Durney Harry, mechanic, h 190 Ochterly
Durney Hugh, clerk, bds 190 Ochterloney
Dustan G G, h Crichton
Dustan H B, I C R, bds Crichton
Dustan R S, refinery
Dwyer Elizabeth, laundress H Ins, bds do
Dymond W A, drugst, 47 Octerly, bds King
Eagar M F, com mercht, city, h Edward
Eagar W H, clerk, bds 41 Edward
Eaton B H, of Eaton & Beckwith, h Canal
Eden William, teamster, bds 73 Portland
Edgecombe Brenton, mason, bds 61 King
Edgecombe Herbert, painter, bds 61 King
Edgecombe, Richard, shipwgt, h 55 King
Edwards Al, employee Rope Work
Edwards Daniel, student, bds Windml Rd
Edwards Edmd, miner, h Stairs Cottages
Edwards Henry, engineer, h Windml Rd
Edwards Miss Mary, bds Windmill Road
Edwards Susan, wid Tobias, h Church
Edwards William, R W, bds Windml Rd
Eisener A, victualr, 15 Quarrell, h Canal
Eisener Webster, clerk, bds Canal
Eisenhaur David, farmer, h Bedford Road
Eisenhaur Ebenezer, farmer, h Cole H Rd
Elford H, emp Evans & Sns, h Bloomfield
ELLIOTT ALFRED, town clerk, Ochterloney, h 197 do
Elliot Collins, book-keeper, h 118 King
Elliot Edw, of E & Hopson, h 11 Edward
Elliott Elizabeth, wid Hay, bds Pleasant
ELLIOT FREEMAN, gents' furnishings, Hollis, city, h Church
Elliott Isabel, wid Geo, bds Windmill Rd
Elliott John P, carriagesmith, Wndml Rd
Elliott John S, clerk, Windmill Road
Elliot Percy, carriagesmith, bds Water

DRS. WOODBURY BROS., Dentists, H. WOODBURY, D. D. S. F. WOODBURY, D. D. S.
— 137 HOLLIS STREET. —

TELEPHONE 76. P. O. BOX 24.

DARTMOUTH COAL & SUPPLY CO.,

Coal Dealers and Commission Merchants.

Office: FERRY WHARF, - DARTMOUTH.

GEO. E. VANBUSKIRK, MANAGER, DARTMOUTH, N. S.

Elliott Reuben, clerk, bds Windmlll Rd
Ellis A E, mgr bank B N A, h Pleasant
Ellis Miss Emma, teacher, bds 158 Quarll
Erb Ephraim, of E Erb & Co, h Pleasant
Escott Wm, emp S R, h Passage Road
Etta Maggie, att Hos Insane, h do
Evans Chas, of N Evans & Sons, bds 294 Gottingen
Evans Edge, carpenter; bds Erskine
Evans Miss Ellen, bds 142 Portland
Evans Miss Hilda, h Pleasant
Evans I C, Esperza Farm, h Erskine
Evans Miss Laura Pleasant
Evans Miss Marion, Pleasant
Evans Nathaniel, of N Evans & Sons, h 294 Gottingen
Evans Nathaniel jr, of N Evans & Sons, h 294 Gottingen
Evans N & Sons (Nath Evans sr, Nath Evans jr, Chas Evans) blr mkrs, King
Evill Miss Agatha Ariel, bds Canal
Ewing George, laborer, h Church
Ewing Richard, laborer, Pleasant
Fairbanks Miss Annie, bds 158 Quarrell
Fairbanks Miss, bds Pleasant
Fairbanks Louis P, surveyor, h Canal
Fairfax Peter, employee Starr Mfg Co
Falconer Chas, fireman ropeworks
Falconer Peter, watchman ropeworks
Falconer Miss Victoria, emp ropeworks
Falconer Wallace, employee ropeworks
Fanning Mrs Wm, h 64 Quarrell
Farquhar Ernest, ropeworks, bds Rose
Farquharson Miss Eliz N, bds 82 Water
Farrell Thos, farmer, h Canal
Faulkner Chas, laborer, h Hester
FAULKNER ARCHIBALD, sewing machine agent, h 127 King
Faulkner Walter, agent, bds 127 King
Fawson Wm, employee ropeworks
Ferguson D M, chemist S R, h Woodside
Ferguson George, ropeworks, h George
Ferguson Peter, farmer, h Preston Road
Ferguson W H, col agent, h Pleasant
Ferguson Wm, farmer, h Preston Road
Fielding W H, clerk, h 25 Boggs
Fife Miss Ann, bds Canal
Finck Mrs Geo, clothier, 126 Portland, h 106 do
Finck Geo, h Windmill cor Hare Lane
Findlay Elizabeth, wid Henry, h Canal
Findlay George, engineer, bds Canal
Findlay Miss Jessie, teacher, bds Canal
Findlay John, machinist, h Canal
Findlay Joseph, machinist, h Tony
Findlay Miss Sadie, teacher, bds Canal
Findley Samuel, laborer, h 23 Ochterlony
Finn Mary, wid John, h 73 King
Fisher Wm, fireman S R, h Halifax
Fletcher Eliza, wid Jas, bds 75 Ochterly
Fletcher Fred, harness mkr, bds Portlnd
Flinn J C, gcr, 75 Portld, bds 73 Gerrish
Flint Charles, agent, bds Pleasant
Flint Margaret, wid Saml, bds Tynesville
Flint Shadrack, emp J P Mott, h Pleasant
Flint Wm, dentist, bds Pleasant
Fluke Wm, ropeworks, h Dawson
Foote Geo, book-keeper, h Windmill Rd
Forbes Agnes, wid Wm, h 223 Ochterlny
FORBES E. P., of Forbes Mfg Co, h 48 Quarrell
Forbes Wesley N, com trav, h Pleasant
Forbes Wm, student, bds 223 Ochterlony
Forrester Fred, painter, bds 64 North
Forrester H, h 66 North
Forsyth Alex, carpenter, bds 99 Water
Forsyth Andrew, grocer, 141 Water cor Church, h 139 Water
Forsyth Miss Belle, clerk bds Water
Forsyth Jane, wid Alex, bds 99 Water
Forsyth John, of Forsyth jr, h 75 Water
Forsyth jr (John Forsyth) grocer and crockeryware, 73 Water
Forsyth Thos, clerk, bds 99 Water
Forsyth Wm, grocer, 97 Water, h 99 do
Foster Christina, wid Rufus, bds Portlnd
Foster Edward, agent, h 41 North
Foster Effie, att Hospital Insane, h do
Foster Miss Martha J, bds Geary
Foster Thos, fireman S Refinery
FOSTER WILLIAM R., of Foster & Foster, h 228 Ochterloney
Foston Geo, laborer, bds Portland
Foston James, carpenter, h Portland
Foston John, laborer; bds Portland
Foston John jr, laborer, bds Portland
Foston Laura, dressmaker, bds Portland
Foston Miss M, asst Claytons, bds Prtlnd
Foston Thos, fireman S R, h Canal
Foston Wm, laborer, h Stairs

POND'S LAUNDRY.—CUSTOM SHIRT MAKING.—61 Granville Street.

KNOWLES' HALF-CALF LAW BINDING
Is a delight to the man who knows good work on sight.

PANSY BOOKS. | **METHODIST BOOK ROOM,**
—141 Granville Street.—

Burns' & Oats' Edition of Catholic Prayer Books at CONNOLLY'S, Cor. George & Barrington Sts.

Foston William, h Portland
Foston Wm, fish ven lor, bds Portland
Fralice Francis, laborer, bds 14 Ochterlny
Fralice Joseph, moulder, h 14 Ochterlony
Franklyn Charlotte, wid John, h Quarrell
Fraser Alec, shipwright, h Beech
Fraser Miss Annie, bds 204 Quarrell
Fraser C Andrew, porter, h Upper Water
Fraser Donald, farmer, h Windmill Road
Fraser Fred, att Hospital Insane, h do
Frazee Ernest, machinist, h Maple
FRAZEE J. C. P., of Whiston & Frazee, h 127 Portland
Frizell Wm, eng ropeworks, h 126 Water
Fullerton Saml, emp S R, h Passage Rd
Fultz Miss Nettie, teacher Stairs, bds Spring Garden Road cor Queen
Gaetz Freeman, clerk, bds Upper Water
Gaetz Howard, pkr skate fcty, h 9 Boggs
Gaetz James, h Upper Water
Gaetz Judson, laborer, bds Upper Water
Gallagher Wm, ropeworks, bds Wyse Rd
Gammon George, melter, h Geary
Gammon Geo, laborer, h Upper Water
Gammon Russell, apprentice, bds Dundas
Gammon Wm, tinsmith, h 13 Dundas
Gannon Jas, laborer, bds Geary
Garde Edward, shipwright, h 10 Water
Garde James, caulker, bds 10 Water
Gaston Jas A, carpenter, bds 29 Ochterly
Gates A G, builder, h Dahlia cor Pine
Gates Albert, skate finisher, h Tulip
Gates David, emp S R, h Passage Road
Gates Miss Edith M, clerk, bds Dahlia
Gates Elizabeth, wid Wm, h 108 Water
Gates Herbert E, architect, bds Dahlia
Gates John, carpenter, h Rose
Gates Lamont, builder, h Dahlia
Gates Norman, emp S R, bds Woodside
Gates Thos, emp S R, bds Woodside
Gavel Capt John, h Dawson
Gay Charles, painter, h Tufts Cove, Wdml
Gay Chas jr, nailmkr, h Tufts Cove, Wdl
Gay David, ropeworks, h Tufts Cove, Wdl
Gay Donald, laborer, h Tufts Cove, Wdl
Gay Edith, employee ropeworks
Gay Lishman, laborer, h Tufts Cove
Gay Robt S, bds Tufts Cove Wdmill Rd
Gay Sarah, wid Geo, h Tufts Cove, Wdml
Gay Wm, ropeworks, h Tufts Cove, Wdll
Gentles Arthur E, clerk, bds 75 Ochterly
Gentles C D, of T Gentles & Son, h 97 Ochterloney
Gentles Jas, victualler, h 91 Water
Gentles H B, baker, 61 Ochly, h 18 Dundas
George Henry, laborer, h Mt Amelia
Gentles Miss Mary A, bds 91 Water
Gentles Mary A, wid Thos jr, h 75 Ochly
Gentles Thomas, h 16 Edward
Gentles T & Son (C D Gentles, W H Gentles) grocers, 67 & 71 Ochterloney
Gentles W H, of T Gentles & Son, h 99 Ochterloney
Gillis A P, photographer, h 287 Ochterly
Glendenning Miss H J, bds 58 Ochterlny
Glendenning Henry W, clerk, h 53 Prince
Glendenning Mary, wid Wm, h 53 Prince
Glendenning Mary A, wid C, bds 42 Qarll
Glendenning Wm, ice dlr, bds 40 Water
Goodall Chas, watchman, h Tufts Cove
Goodall Chas, bottler, h Tufts Cove
Gordon P D, skate fact'y, bds Stairs' lane
Goss Richard, laborer, h Windmill Road
Goss Wm, engineer, h Windmill Road
Goudge H, Starr Mfg Co, h King cor Green
Gould H S, agent Miller Bros, h Tony
Gow Robert, R N, h Pleasant
Graham Mrs Alexander, h Rose
Graham Alex, att hos Insane, h Asylum rd
Graham Alex, super Mt Hope, h Pleasant
Graham Benj, carpenter, bds 13 Boggs
Graham Miss Cassie, Starr Co, bds Tony
Graham Chas, ropeworks, bds Rose
Graham Miss Dolly, clerk, Lake Road
Graham E M, of G & Keeler, bds Crichton
Graham J W, capt ferry, h 19 Edward
Graham Jas, capt ferry, h Ochterloney
Graham John, clerk, bds 94 Portland
Graham John, emp ropeworks, bds Rose
Graham J R, victlr, Prtld, h Crosswoods
Graham Joseph, bds 11 Boggs
GRAHAM & KEELER, (E M Graham, G C J Keeler) **Victuallers, 53 Ochterloney.** *See adv opp.*
Graham Miss Laura, clerk, bds 13 Boggs
Graham Lewis, Starr Mfg Co, bds Wdml
Graham Louis, skate factory, bds Rose
Graham Matthew, iron worker, h Maple
Graham Nelson V, machinist, h Maple
Graham Philip, mate Sandflas, h 12 Boggs
Graham R L, clerk, bds 19 Edward
Graham Thos, truckman, bds Canal
Graham Timothy, truckman, h Canal Rd
Graham W H, Leaman's, bds 19 Edward
Graham Wm, ice man, bds Canal
Granger Albert, ropeworks, h Windmill
Granger Fred, spinner ropeworks
Granger John, ropeworks, bds Windmill
Granger Thos, spinner ropeworks
Grant Bros (G H Grant, J F Grant) dairymen, Passage Road
Grant G H, of G Bros, h Passage Road
Grant Hugh, farmer, h Passage Road
Grant James, driver Mitchell's
Grant R Forrest, book-kpr, bds Passage
GRANT HENRY H., collector Inland Revenue, h Heatherstone, Pleasant
Grant Wm A, schl teacher, bds Passage
Grassie Miss Annie M, bds Pleasant
Gray Alex, machinist, bds Windmill Rd
Gray Chas, ropeworks, h Tufts Cove, Wdl
Gray Elizabeth, wid Wm, bds Wilson
Gray Miss Ella, emp Starr Mfg Co
Gray Ferdinand, Starr Co, bds 11 Dundas
Gray J H, clerk, h Upper Water
Gray J J, emp skate factory, h Pleasant

— **JAS. H. YOUNG, Civil and Military Tailor.** —
—19 Blowers Street.—

EDWARD M. GRAHAM. CHARLES J. KEELER.

GRAHAM & KEELER,

Victuallers.

—AND—

MANUFACTURERS OF SAUSAGES, BOLOGNAS, &c.

Special attention paid to Smoking Meats.

53 OCHTERLONEY STREET, - DARTMOUTH, N. S.

Telephone 70.

Gray James, skate maker, h 100 King
Gray James, blacksmith, bds Dahlia
Gray Jeremiah, machinist, h Dahlia
Gray Jerry, emp Starr Mfg Co, h Pine
Gray John, polisher Starr Mfg Co
Gray John, coachman, h Passage Road
Gray Mary, wid Thos, bds 100 King
Gray Mary, wid John, h Windmill Road
Gray R, shoemaker, 93 Prtld, h Dundas
Gray Reuben, employee Starr Mfg Co
Gray Robt, shoemaker, h 11 Dundas
Gray Robt, skate factory, h Jamieson
Gray Thos, laborer, h Windmill Road
Gray Wm, emp Starr Mfg Co, bds Pine
Gray Wm, emp Starr Mfg Co, bds Dahlia
Gray Wm, mason, h 355 Portland
Green Adam, laborer, h Quarrell
Green Frank, apprentice, bds Portland
Green George, h Pleasant
Green Wm H, coal merchant and livery stable, 67 Water, h do
Greene John, watchmaker and jeweller, 59 Portland, h 61 do
Greene Margt, wid Hugh, bds 61 Portlnd
Greenhatch Mary J, wid John, h Up Wtr
GRIFFEN JAMES L., stipendiary magistrate, h 279 Ochterloney
Griffin John, engineer, h Maple
Griswold Wm, laborer, h Dahlia
Griswold Wm, employee ropeworks
Groves Jas, teamster, h Windmill Road
Groves James, employee ropeworks
Hall George G, clerk Mines office, h Park
Hall Harry, clerk, bds Windmill Road
Hall James, roofer, h Windmill Road
Hamilton Chas E, traveller, h Coleman
Hamilton Miss M A, kindergarten teacher, bds 250 Quarrell
Hamm, engnr, S S Barcelona, h 37 Prince
Handley Miss L, boarding house, 35 & 37 Ochterloney, h do
Hard Fitzgerald, employee ropeworks
Hare Walter, bds 261 Portland
Hare Wilfred A, student, bds 261 Portld
Hare Wm, com merchant, h 261 Portland
Harlow Letson, printer, h 14 Water
Harris John, piano tuner, h 28 Prince
Harris John M, moulder, h Cross roads
Harris Miss Minnie, tchr, bds 150 Quarll
Harris Simeon, laborer, h Hester
Harrison Douglas, Starr Co, h Cole Harbr
Harrison H H, of Harrison Bros, city, h 331 Portland
Harrison H R, clerk, bds 331 Portland
Harrison James, of Harrison Bros, city, h 30 Prince
Harrison Thos, Starr M Co, h Cole Harbor
Harvey C H, whl grocer, city, h Pleasant
Hawkins Douglas, brewery, h Tufts Cove
Hawkins Douglas, laborer, bds Tufts Cove
Hawkins Miss Edith, bds Cole Harbor Rd
Hawkins Ellen, wid John, h Portland
Hawkins Mrs Maggie, h Pleasant
Hawthorne Miss M, bds Newcastle
Haynes John, emp S R, h Eastern Passage
Haynes Joseph, emp S R, h Eastern Psge
Heather Fred, bds 201 Portland
Heather George, 2nd hand dealer, 201 Portland, h do
Hefferin John, variety, Canal, h do
Heffler Miss Lilly, drsmkr, 105 King, h do
Helsby E Curzon, acct, h 22 Edward
Henderson Robt P, shipwright, h Fairbks
Henneberry Benj, laborer, h 4 Boggs
Hennigar Miss Edith, tchr, bds 223 Ochty
Henley Edgar S, clerk, bds post office
Henley J C, caulker, janitor post office
Herman Chas D, clerk, bds 13 Prince lane
Herman E J, com trav, h 190 Quarrell
Herman John A, tinsmith, h 259 Quarrell
Herman P C, watchman, h 13 Prince lane
Hetherington F W, agent, h Pleasant
Howen Richard, emp D P Co, h Bishop
Hilchey Hiram, laborer, h Myrtle
Hiles Thos, teamster, h Quarrell
Hill T S, h 51 King
Hilliard Miss Annie, clerk, bds North
Hillier Isaac, sea captain, h 6[illegible] North
Hilton Chas, book-keeper, bds Tulip
Hilton M, clerk W H Stevens, bds Tulip

POND'S LAUNDRY.—CUSTOM SHIRT MAKING.—Phone 999.

Umbrellas and Parasols, at G. M. SMITH & CO'S,

119 TO 123 BARRINGTON STREET.

G. M. SMITH & CO., 119 to 123 Barrington Street. | Rich Black Silks.

Every Novelty in Stationery at CONNOLLY'S, Corner George and Barrington Streets.

Hiltz Angus, Starr Mfg Co, h Albert
Hiltz Benj, employee S R, bds Thistle
Hiltz Freeman, clerk, bds Albert
Hiltz James, teamster, h Albert
Hiltz Wm R, emp S R, bds Albert
Himelman Douglas, tinsmith, bds 21 Qrll
Himelman James, sewing machine repairer, h 21 & 23 Quarrell
Himelman Louis, fireman, h Eastern Psge
Hodson Alex, compositor, h Erskine
Hogan John, boilermaker, h Woodside
Hogan Thos, boilermaker, h Gottingen
Hooper Helena, att hosp Insane, h do
Hopson Chas H, architect, h 50 Quarrell
Horn Allan, att hospital Insane, h do
Horn John, emp S R, h Eastern Passage
Horn Robt, cooper, h 29 Water
Horn Walter, laborer, bds 9 Green
Horn Wentworth, emp S R, h East Psge
Horn Wm, emp S R, h Eastern Passage
Horne Annie, bds Windmill Road
Horne Edward, emp S R, h Eastern Pass
Horne Mrs, h Windmill Road
Horne Mary, wid Jas, bds Portland
Horner Miss Bridget, bds Portland
Horner David, engineer, h 345 Portland
Horner Mrs David, variety, 347 Portland, h 345 do
Horner Eliz, wid David, bds 200 Quarrell
Horner Jas, soap boiler, h Portland
Horner Jas, laborer Motts, h Maynard
Horner John, laborer, bds 171 Portland
Horner John, tinsmith, h 28 Wentworth
Horner Richard, laborer, h 28 Wentworth
Horner Wm, ropewalk, bds 13 Green
Horton W, of H & Sons, h Passage Road
Hoskins Fred, emp S R, h Cole Harbor rd
HOSPITAL FOR INSANE, Mt Hope, Passage Road
Howe Miss Helen, h Dahlia
Howe Miss Josie, h Dahlia
Howe Sarah, wid R C, bds 152 Quarrell
Hoyt A E, acct W U T Co, h Dahlia cor Pine
Hoyt J R, trav J Stairs & Co, bds Dahlia
Hughes John, painter, bds 94 Portland
Hunston J, of D Iron Fndy Co, h Church
HUNT AUBREY S., acct Hosp Insane, h 97 King
Hunt Albert, laborer, bds Portland
Hunt Miss B, emp J P Mott & Co, bds Ptld
Hunt Miss E, emp J P Mott & Co, bds Ptld
Hunt G A, shipwright, h 301 Portland
Hunt John, plumber, bds Portland
Hunt John A, ice dealer, h Portland
Hunt Louisa, wid John, h Portland
Hunt Miss M, emp J P Mott & Co, bds Ptld
Hunt William, shipwright, h 265 Portlnd
Huskins Fred, farmer, h Cole Harbor Rd
Hutchings Adam, laborer, h 108 Water
HUTCHINSON ALBERT, Ice Dealer, h Canal. *See adv.*
Hutchinson Alb, jr, ice dealer, bds Canal
Hutchinson A, mason & plas, h 250 Ochtly
Hutchinson Geo, ice dealer, bds Canal

HUTT ALEXANDER, h Portland
CARRIAGE BUILDER.
Repairing Skilfully Executed.

Hutt A, car mkr, 184 & 186 Ptld, h 188 do
Hutt Miss B, bkr city clerk, bds Portland
Hutt Eliz, wid John, h 188 Portland
Hutt Simeon, attendant Hos Insane, h do
Hutt Simeon, laborer Mt Hope, h 6 Water
Huxtable Chas, pattern maker
Huxtable Clifford, patrn mkr, bds Church
Huxtable Harry, machinist, bds Church
Huxtable R, of Hux & Courtney, h Church
Hyde Arth E, clerk ropewk, h Windml Rd
Hyde Bros (J P Hyde, J McKay) contracts, 29 Prince
Hyde Charlotte, wid Wm, h 29 Prince
Hyde Frank, h Windmill Road
Hyde J P, of Hyde Bros, bds 29 Prince
Hyde Ralph, clerk, bds Windmill Road
Hyde Thomas, h Windmill Road
Inch Miss Janet, nurse, bds 121 Quarrell
Innis George C, cabt mkr, h 158 Portland
Innis P, grocer, Dahlia cor Maple, h do
Irvine Robt, laundry, Passage Rd, h do
Irvine Robt, eng driver, h Woodside
Isles Thomas, laborer, h 200 Quarrell
Isnor Annie, laundress Hos Insane, bds do
Isnor B nj, emp refinery, bds Woodside
Isnor Ella A, attend Hos Insane, bds do
Isnor Wm, emp refinery, h Woodside
Ivey Geo, foreman Mail, h 17 Boggs
Jackson G W, sr, shipwght, h 123 Ochtly
Jackson Miss M, teach Greenvale, bds 250 Quarrell
Jackson Wm, emp ropework
Jackson Wm J, mchst, h 123 Ochterlony
Jago John W, sec D F Com, h Windm Rd
James Miss Edith, bds Newcastle
James Har, wid Judge Alex, h Newcastle
James Miss S M, bds Newcastle
James Wm, mason, h Prince William
Jamieson J G, bkr Str Mg Co h 273 Robie
Japple Douglas, laborer, bds Albert
Japple James, laborer, h Albert
Jenkins Andrew, mchst, bds 136 Water
Jenkins Arth, S S Delta, bds 136 Water
Jenkins Miss Belle, bds 136 Water
Jenkins Catherine, wid Thos, h Dahlia
Jenkins John, pedlar, 136 Water
Jenkins Lewis, tinsmith, bds Dahlia
Jenkins M, stewd S S Halfx, bds Dahlia
Jennett Jos, crockeryware h 34 Edward
Jennett W R, china, glass & earthenware, 52 Water, h 34 Edward
Jessinghouse Aug, blksmth refin, Fairbnk
Johnson Archibald, fireman, h Pleasant
Johnson Charles, teamster, bds Pleasant
Johnson David, laborer, h Rose
Johnson James, ferry hand, h 189 Ochtly
Johnson John, emp ropeworks, bds John

— NOVA SCOTIA DYE WORKS, 1 Argyle Street, —
Goods for Mourning Dyed at Shortest Notice.

LADIES' FINE STATIONERY,
AT METHODIST BOOK ROOM - 141 GRANVILLE ST.

Johnson J W, C C Judge, h 166 Quarrell
Johnston A C, acct, 52 North cor Wentwh
Johnstone Prescott, clerk, h Canal
Jones John, truckman, h Rose
Jo Ring, laundryman, bds 92 Portland
Joyce Henry, laborer, h 24 Water
Kane Charles H, laborer, h 3 Boggs
Kane Howard, driver, bds Water
Kane John, clerk, h Water cor North
Kane M A, foreman, h 18 North cor Wtr
Keans J F, emp ropeworks, h Dawson
Kearney Frank, h Woodside
Kearney Mar, wid Francis, h Passage Rd
Kearney Wm, emp refinery, h Passage Rd
Keary J E, com trav, bds Dahlia
Keary T F, h Dahlia
Keating William, bds Pleasant
Keating Mrs Wm, h 43 Prince
Keddy Bryden, expressman, h 297 Ochtly
Keddy D, foreman ropewks, bds Dawson
Keddy Henry, blacksmith, h Tony
Keddy James, lab ropeworks, h Dawson
Keddy Joseph, shipwright, h Dawson
Keddy Nathan, blacksmith, h Canal
Keefe Fred, machinist, bds 175 Portland
Keefe John, machinist, h 175 Portland
Keeler Arthur F, milkman, h Crichton
Keeler Charles J, of Graham & Keeler, bds Crichton Avenue
Keeler Miss Edith J, bds Crichton
Keeler Edward, teamster, h Crichton
Keeler G W, milkman, h Crichton
Keeler Jane, wid Wm, h Crichton
Keeler Wm R, ropeworks, h Crichton
Keene Miss Gussie, dressmkr, bds Dawson
Kelleen Nicholas, laborer, bds 10 Water
KEMPTON REV. DR. S. B., Baptist, h 65 Quarrell
Kennedy George, farmer, h Waverly Rd
Kennedy Wm, farmer, h Waverly
Kent Harry, att hospital Insane, h do
Kenty Rebecca, wid Terrence, bds 43 Ptld
Kenty T F, carpenter, h 43 Portland
Keown John, h Cole Harbor Road
Keyes Burton, hairdresser, 79 Water, bds 29 Ochterloney
Keyes Geo, bdg house, 29 Ochterlny, h do
Killeen John, ropeworks, bds George
Kilroy John, emp ropewalk, h Pelzant
King Chas E, caulker, h Upper Water
Kingston G C, carriage builder, 10 Dundas, h Church
Kingston Paul, farmer, h Park
Kingston Wm, carriage builder, h Tony
Kingswood Thos, emp brewery, h Dawson
Knock Asaph W, clerk, h Albert
Kuhn Newton, h Cole Harbor Road
Lahey Ernest, barber, bds Windmill Rd
Lahey Jas, painter, 107 Wtr, h Up Watr
Lahey John, carpenter, h Windmill Road
Lahey John, h Windsor Road
Lahey John, teamster, bds 29 Ochterlny
Lahey Michael, carpenter, h Windml Rd
Lahey Michael, bds Park
Lahey Mrs M, grocer, Windmill Rd, h do
Lahey Patrick, farmer, h Park
Lahey Phillip, h Park
Lahey Thos, bricklayer, h Dawson
Laidlaw Chas carriagesmith, bds Canal
Laidlaw Mrs Eliz, conf, 149 Portld, h do
Laidlaw Elizabeth, wid Peter, h 158 Ptld
Laidlaw Geo jr, painter, bds Canal
Laidlaw Geo, pol skate factory, h Canal
Laidlaw Robt, skate factory, h 149 Prtld
Lamb John, Scarfe's ftry, bds 13 Dundas
Lamont John, emp S R, h Woodside
Lamont John, sugar boiler, bds Woodside
Lanahan Thos, employee ropeworks
Landsburg Albert, laborer, h George
Landsburg Augustus, emp ropeworks
Landsburg Geo H, spike mkr, h 191 Ptld
Landsburg Mrs Geo H, confectioner, 189 Portland, h 191 do
Landsburg H, emp S Mfg Co, h Portland
Landsburg Wm, ferryman, h Rose
Langille Minnie, att Hos Insane, h do
Lassen Harriett, wid Paul, bds Portland
Lassen Samuel, carpenter, h Portland
Lassen Saml jr, carpenter, bds Portland
Lavers Edith, bds Fairbanks
Lavers Geo, stableman, h Water
Lavers Walter, groom, h 100 Water
Lawlor Alex E, book-keeper, h 56 King
Lawlor Isabella, wid J E, h 40 Water
Lawlor J E, com traveller, h 23 Water
Lawlor Jas A, farmer, bds 40 Water
Lawlor Jane, wid Edmund, h 165 Portld
Lawlor John, baker, 89 Portland, h 91 do
Lawlor Ralph E, baker, bds 91 Portland
Lawlor S M, baker, bds 91 Portland
Lawson Carrie, att Hos Insane, h do
Leadley Fred, laborer, h 108 Water
Leadley Harry, painter, bds Wentworth
Leadley J E, post master, Wtr, h 32 Prince
Leadley J E jr, clerk, bds 32 Prince
Leadley Leonard, mach'st, h 76 Went'wth
Leadley T S, painter, h 90 Wentworth
Leadley W L, painter, h 90 Wentworth
Leahy Ernst, hairdresser, bds Windmill
Leaman & Co, branch, J F Delaney mgr, 45 Portland
Lee Arthur P, driver, bds 91 Portland
Lee Daniel, truckman, h Pleasant
Lee James, laborer, bds Pleasant
Lee Thos, liquor man S R, h Woodside
Lee Sophia, wid George, h Quarrell
Leedham C J, em rpwrks, bds Wdml Rd
Leedham Hry, em rpwks, bds Wdml Rd
Leedham Margaret, wid, h Windmill Rd
Leeson Mrs, h 100 Water
Leet Charles H, laborer, bds Maple
Lemont John emplye refinery, Pass Rd
Lennehan Jos, empe rpwrks, h Stairs Cot
Lennerton John, blacksmith, h Wdml Rd
Lennox George, h 199 Portland
Leslie I G, grocer, 192 Portland, h 194 do

POND'S LAUNDRY.—CUSTOM SHIRT MAKING.—61 Granville Street.

☞ For Gentlemen only. See adv. page 321. ☜

DRS. WOODBURY BROS., Dentists, H. WOODBURY, D. D. S. F. WOODBURY, D. D. S.
137 HOLLIS STREET.

Blank Books made to order at CONNOLLY'S, Corner George and Barrington Streets.

Lethbridge Edwd, milkmn, h Wavly Rd
Lethbridge H, tailr h Tufts Cve, Wdl Rd
Lethbridge Henry, emp refinery
Levy Charles, clerk, bds Rose
Levy Edgar, appren At Wkly, bds Rose
Levy Wm, sr, skate maker, h Rose
Levy Wm, jr, empe Str Mfg Co, bds Rse
Levy W H, metal worker, h Rose
Levy Wm R, empe skte ftry, h Dawson
Lewis James, h Pleasant
Lewis Sarah, wid Jos, lib R R, h Prtlnd
Lintaman James, carpenter, h 107 King
Lintaman Wm, emp rpwks, h Geo cr Plzt
Lishman Miss Blanche, dressmaker, bds Tufts Cove, Windmill Road
Lishman Mary, wid Wm, h Tufts Cove
Lloy Alex, grocer, 178 Portlnd, h 176 do
Lloy Alex, jr, clerk, bds 176 Portland
Lloy, John, farmer Mt Hope, h Portland
Lloy Norman, attendant hos ins, h do
Lloy Miss Mary, saleslady, bds Portland
Lloy Maynard, butcher, bds 28 Water
Lloy Walter emp refinery, h Passage Rd
Lloy Wm, empe refinery, h Woodside
Logan Henry, book-keeper, h 88 Portlnd
Logan W D, engineer, h 42 Quarell
Lohner Wm, rpewks empe, bds 13 Green
Loner Mary, wid George, h 113 Water
Lothorpe W E St Q, h Brightwood
Lovett Alfrd, em rpwks, h Tfts Cve Wdl
Lovett Arthur, h Tufts Cove, Wndml Rd
Lovett Frank, bds Windmill Road
Lovett John, em rpwks, h Tfts Cve, Wdl
Lovett Jos, em rpwks, h Tfts Cve, Wndl
Lydiard Chas, farmer, h Cole Harb Road
Lydiard Sam, farmer, h Cole Harb Road
Lynch Harriet, wid Alex, h Upper Water
Lynch Isabelle, wid Thos, h 82 Water
Lynch Michael A, moulder, h 15 Ochtlny
Mader Joshua, boat bldr, Up Watr, h do
Major Miss K H, staty, 52 Prtld, h 54 do
Mahar John, attend hos ins, h do
Manley Archibald, em refinery, Woodsde
Mansfield Dennis, carpenter, h Wilson
Mansfield John, laborer, bds 10 North
Manuccia Antonio, brbr, 59 Och, h4 3 do
Manuccia Mrs Anto, grcr, 43 Ochny, h do
Maritime Brewing & Malting Co, John Oland, President, Trtle Grve, Wdml
Marks Alexander, laborer, h Pine
Marks John, capt ferry, h 119 King
Marks Mary, wid Alex, h Pine
Marks Nancy, wid Jacob, bds 119 King
Marsden Danl, cooper refinery, h Wdsde
Marshall B Miss, emp E Siteman, bds King
Martin Albert, laborer, bds Fairbank
Martin Annie, wid Joseph, h Pleasant
Martin Charles, pilot, h 116 King
Martin Jas, capt of lighter, h Fairbank
Martin John, lighter capn, h Windml Rd
Martin Joseph, seaman, bds 116 King
Martin Joseph A, laborer, h Pleasant
Martin Margaret, wid Jno, bds Windm Rd
Martin Patk, laborer, h 9 & 11 Water
Martin Wm, laborer, h 131 Water
Marvin Alex R, trader, h Passage Road
Marvin Vincent, machinist, bds Pass Rd
Marvin Went, hairdresser, bds Pleasant
Mason M S, mldr Douglas & Co, Halifax
Mathers Mary, wid David, h 23 Ochterly
Matthews Henry, jan ferry, h 21 Water
May Geo, mate ferry, h 37 Water
McAdams Kate, wid Angus, h 73 Portlnd
McAdam John, h Rose
McAdam John N, clerk, bds Rose
McAdam Michael, bds Rose
McArthur Mrs Anderson, h 22 Dundas
McArthur Miss Jennie, bds 22 Dundas
Macaulay Annie, wid John, h 1 Went'wth
Macaulay Irvin, clerk, bds Green cor Wth
Macaulay John I, clerk, bds 1 Wentwrth
McCallum John, boilermakr, h 33 Water
McCarthy Mrs Mary, h Windmill Road
McCarthy Owen, dry goods, 74 Portland
McCleave Benj, cargesmith, h 244 Ochtly
McCleave Matth, blksmith, h 244 Ochtly
McClure Henry, fireman, h Halifax
McClure W H, baker Mt H, h Pleasant
McCuish Donald, seaman, bds 14 Boggs
McCuish Capt John, h 14 Boggs
McCOLOUGH CHARLES, Manager Amherst Boot & Shoe branch, h 42 Quarrell
McDonald Allan, fishing tackle, 68 Watr, h do
McDonald Andrew, skatemkr, h 96 Wtr
McDonald Angus, nail factory, h Rose
McDonald C, wid W, emp rpwk, h George
McDonald Danl, emp skate fty, h Dahlia
McDonald Flor M, tel oper, bds 25 Edwrd
McDonald G E, tel inspec, h 25 Edward
McDonald H, emp ropewks, bds 168 Wtr
McDonald J C, asst physician Mt Hope h Passage Road
McDonald John, skate polshr, h 43 Prtlnd
McDonald John, grocer, Dawson, h do
McDonald Margaret Miss, bds 68 Water
McDonald Mary, attendt Hos Ins, h do
McDonald Mary E, wid Wm, h 159 Portld
McDonald Nellie, attndt Hos Ins, h do
McDonald S, boiler maker, h Gottingen
McDonald W, fireman ferry, h Pine
McDonald Wm, ropewks, bds Stair's Cot
McDonald Wm, blacksmith, 153 Portland
Macdonnell Eliz, wid Stew, bds 21 Wentw
McDougall Jas E, mech, bds 8 Wentwth
McDow Charles, laborer, h 206 Quarrell
McDow Jos, laborer, h 206 Quarrell
McDow Wm, laborer, h Erskine
McEachren C M, employee ropeworks
McElman Miss, dressmaker, bds Rose
McElmon John N, plan mill, Canal, h do
McElman Robt, shoemkr, 21 Octy, h Rose
McGrath Miss Cora, drsmkr, bds Portlnd

G. M. SMITH & CO., NEWEST DRESS GOODS.
119 to 123 BARRINGTON STREET.

FIFTY YEARS IN THE CHURCH OF ROME.—$1.75.
AT METHODIST BOOK ROOM, 141 Granville Street.

McGregor Alex, contractor, h 120 King
McGregor Daniel, Ry cont'r, h 101 King
McIntosh Geo, commer, bds 40 Water
McIver Miss Maggie, bds 200 Quarrell
McKay Alex, super schools, h Wilson
McKay Miss Belle, teacher, bds Canal
McKAY CHARLES, carpenter, Water cor Gray's Lane
McKay Forrester, clerk, h Pleasant
McKay Franklin, clerk, bds Pleasant
McKay Isabella, wid Alex, h Pleasant
McKay J, of Hyde Bros, h 29 Prince
McKay John, shipwright, h Dahlia
McKay Michael, carpenter, h 271 Ochtly
McKechnie Angus, mgr W R bds Wdside
McKenna Jas D, reporter, bds 250 Quarll
McKenna Peter, undertkr, h 250 Quarrell
McKenzie A J, ast supt H I, h Passage Rd
McKenzie Ann, wid Alex, h 90 Ochterly
McKenzie Dan, att Hos Insane, h do
McKenzie Daniel, emp S R, h Eastn Psge
McKenzie Geo A, barrister, h 83 Ochtlny
McKenzie H W, book-kpr, bds 83 Ochtly
McKenzie Hannah, bds 83 Ochterlony
McKenzie Hugh, clerk, h 90 Ochterlony
McKenzie Jas, emp S R, h Eastern Pssge
McKenzie Mary, wid Capt G A, h 91 King
McKenzie Wm, chief police, h 89 King
McKenzie Wm jr, clerk, bds 89 King
McKnight Cath G, wid Dr A, bds 40 Wtr
McKnight John, bds 40 Water
McLauchlin Jos, boilermkr, h Fairbanks
McLean Alex, wthmn H I, h Asylum Rd
McLean Chas, painter, bds 7 Prince lane
McLean Donald R, emp S R, bds Pnce lne
McLean H S, harness mkr, bds 97 Portld
MacLean J B, grocer, 67 Portlnd, h 65 do
McLean Jos, emp elec light, bds Maple
McLean Laura, laundress Hos Ins, bds do
McLean Mary, wid Peter, h Prince lane
McLearn Jas jr, of Jas McLearn & Son, h Waverly road
McLellan Ann, wid Donald, bds 11 Edwd
McLENNAN EDWARD, of T A S DeWolf & Son, h Windmill Road
McLeod Alex, eng ferry, h 7 Green
McLeod Robt J, machinist, h Tulip
MacLey Benj, painter, bds 29 Ochterlony
McMillan Chas, emp S R, h Woodside
McMillan Jas, emp S R, h Passage Road
McMillan Malcom, clerk, bds Woodside
McNab Annie S, wid Peter, h Prince
McNab Chas, farmer h Passage Road
McNab Colin, grocer, 60 & 62 Portland, h 54 Prince
MacNab F C, clerk, bds Prince
McNab J A, dry goods, 81 Prtld, h 83 do
McNab John, storekpr Asylum, h Pleasnt
McNab W G, clerk, bds Prince
McNeil John, trav Sgr Mfg Co, h George
McPherson Alex, ropeworks, h Dawson
McPherson Kenneth, ropewks, bds Dawsn
McQuarrie A P, miner, h 96 Wentworth
McQuarrie Geo, blacksmith, Ochterloney, h Windmill Road
McQuarrie, Miss T, clerk, bds Windmill
McQuinn L C, agent, h Fairbanks
McWatt Annie, wid Francis, h Asylm rd
Meagher Aaron, laborer, h Canal
Meagher John, miner, bds Canal
Meagher Miss M, att asylum, bds Canal
Meagher Miss Maud, Sitemans, bds Canal
Meagher Susan, wid Edw, h Up Water
Medley Ephraim, laborer, h Quarrell
Medley Louis, laborer, h Quarrell
Medley Peter, h Pine
Medley Sarah, wid Johnson, h 142 Ochly
Meredith W J, ropewks, h John cor Plnt
Merson Thos, of Misener & M, h Portlnd
Merson Wm, grocer & carptr, Tulip, h do
Mihan Michael, tinsmith, h Wilson
Millard Arthur, machinist, h Water
Millard Miss Emma, clerk, bds Water
Miller Miss Carrie, tailoress, bds Pine
Miller G J, prin schools, h 50 King
Miller Gordon, nail cutter, h Pine
Miller Mrs Gordon, grocer, Pine, h do
Miller Margaret, wid T H, h Pine
Mills Oliver, shoemaker, h 104 King
Milsom Thos, surgeon, h 64 King
Misener Cath, wid John, h 86 Wentworth
Misener Fenwick G, carpenter, bds Pine
Misener G A, undertaker and carpenter, 202 & 204 Portland, h Pine
Misener G W, of M & Merson, h Canal
Misener Henry, piano mkr, bds 65 King
Misener John, laborer, h Oak
Misener John, undertkr, Portland, h Pine
Misener John, engineer, h Woodside
Misener John A, piano maker, h 65 King
Misener & Merson (Geo W Misener, Thos Merson) carpenters, 181 Portland
Misener Miss Minnie, drsmkr, bds 175 Ptld
Misener Wm, laborer, h Oak
Mitchell Alex, employee ropeworks
Mitchell Edw, clerk, bds Plsnt cor Ptlnd
Mitchell Geo, carpenter, b'ds Hester
Mitchell J G, grocer, 126 Octly, h 124 do
Mitchell Jas A, cus clk, bds Plst cor Ptld
Mitchell John, of M & Shaffer, city, h 103 King
Mitchell John B, book-kpr, bds 103 King
Mitchell Kate, wid Jas, h Plsnt cor Ptld
Mitchell Norman, tinsmith, h Hester
Mitchell Miss O, em Becks, bds Wndmill
Mitchell Phillip, shipwright, h Hester
Moberly Miss Grace, bds 189 Quarrell
Moir Jas, emp ropeworks, h John
Moir John, emp ropeworks, h George
Monaghan Fredk, jeweller, h 37 Quarrell
Monaghan Geo P, clerk, bds 37 Quarrell
Monaghan Mary, wid Henry, h 37 Quarll
Montgomery Hugh, watchman, h Woodsd
Moore Chas, emp skate factory, h Tulip
Moore Richard, nail cutter, h Church
Moore Robt att Hosp Insane, h do

B. G. STREET, 1 Argyle St., Dyer and Cleanser.
36

POND'S LAUNDRY.—CUSTOM SHIRT MAKING.—Phone 999.

G. M. SMITH & CO. | **VELVETS and PLUSHES.**
119 to 123 BARRINGTON STREET.

All the Standard Authors at CONNOLLY'S BOOK STORE, Corner George and Barrington Streets.

Moore Samuel, laborer, h Rose
Morash Geo, farmer, h Cole Harbor Road
Morash Isaac, farmer, h Cole Harbor Rd
Morash Jos, laborer, h Cole Harbor Road
Morash Norman, h Cole Harbor Road
Morash Roderick, h Cole Harbor Road
Morash Thos, car'smith, bds 191 Portlnd
Morash Wm, laborer, h Pine
Morris Frances, wid Wm, h 111 Ochterly
Morris John, emp S R, h Pine
Morris Simon, laborer, bds 194 Quarrell
MORRISON REV. DR. P. M., presbytrn, h James
Morrison Thos, student, bds James
Morrison Wm, city eng office, bds James
Morrow Wm, employee ropeworks
Morse Wm, clerk, bds Windmill Road
Morton Thos, sec foreman I C R, h Tulip
Moseley Edward, bds Pine
Moseley Henry, boat builder, h 112 Wtr
Mosely Robt, Dominion Paint Co, North, h North cor Water
Moseley Miss Sadie, bds 127 Portland
Moseley W H, shipwright, bds Pine
Moseley W P, of W P M & Co, h 112 Wtr
MOSELEY W. P. & CO., (W P Moseley) grocers, 114 Water
Mosher Arch L, blacksmith, bds Pine
Mosher George, carpenter, h Canal
Mosher Leonard, capt ferry, h Quarrell
Mosher Walter emp refinery, h Pas Road
Mosher Wm, lab refinery, h Portland
Mott Miss C, h 152 Quarrell
Mott Isabell, wid J P, h Pleasant
Mott John P & Co, Dartmouth Soap Wks, Pleasant
Mott Syd, of E M Walker, bds 144 Wter
Mott Thomas, h 144 Water
Mott Wm, em refinery, h Passage Road
Mron Chas, em ropwks, h 114 King
Mron Chas, jr, rpwks em, bds 114 King
Mumford Frank F, machinist, h Thistle
Munroe Chas, em ropewrks,
Munsey Helen, wid W J, h Portland
Munsey John F, h "Stonyhaugh," Prtld
Murchy Mary, attend hos insane, bds do
Murphy Danl J, nail ctr, h 245 Quarrell
Murphy Frk J, com travellr, h Wndl Rd
Murphy James, carpenter, h Canal
Murphy John, refinery emp, h Portland
Murphy Jno D, bksmth, 57 Prtld, h Wdl
Murphy Sydney, farmer, h Cole Har Rd
Murphy Vincent, crge pnter, bds Canal
Murray D J, engnr ferry, h 150 Water
Murray Geo, marine slip, h 44 Portland
Myatt Jos, shoemkr, 212 Prtlnd, h 214 do
Myatt Michael, tinsmith, h Pine
Myatt Stephen, shoemaker, h Portland
Myers Barbara, wid Collins, h Pleasant
Myers Bert, emp Str Mf Co, bds Wntwth
Myers Charles, driver, bds 10 Wentwrth
Myers Charles, groom, bds Dundas
Myers John, cbmn, 213 Prtld, h 10 Wnth
Myers Louis, bds Pleasant
Myles James, laborer, h Windmill Road
Myra Charlotte, wid John, bds 250 Qurll
Myrer Mrs John, grocer, 5 Boggs, h 7 do
Myrer Wm, deck hnd ferry, h Fairbanks
Nagle Fred jr, emp refinery, bds East Pas
NAYLOR J. B. & CO., Plumbers, Branch 56 Water. *See page 407*
Negus Archibald, bds 35 Ochterloney
Negus Arthur emp refinery, h Dart
Negus John, laborer, h Prince Arthur Pk
Nelson Chris, engr, h Tufts Cve, Wdl Rd
Netherton Henry, sailmaker, h 194 Qurll
Newberry Wm H, clk refinery, bds Grnvle
Newcome B J, dairyman, h Pass Road
NEWMAN C. L., jeweller, Granville, city, h Upper Water
Nickerson Jos, boat builder, bds Stairs
Nickerson Jos, crpntr hos ins h Up Watr
Nicholson Alva, blacksmith, bds Albert
Nicholson A F, hd atd hos ins, h Albert
Niddrie Miss G, emp rpewks, bds Hester
Nisbett Wm, contractor, h Bedford Road
Noonan John, caulker, h Maple
Noonan Michael, tinsmith, h 253 Portlnd
Norris James, capt Gamfrina, h Tfts Cve
Norris Thos, labr, h Tufts Cve, Wdml Rd
North Geo, engineer, h Windmill Road
NOTTING THOS., barrister, 43 Sackville, city, h Crichton
Oddfellows Hall, Portland
Ogilvie Eliz, attend hos insane, h do
O'Grady Miss Louisa, hskpr, bds Pr Wm
O'Hanley Frk, emp Str Mf Co, bds Prtld
O'Hanley Mar, wid A, var, 225 Pld, h do
O'Hearn John, laborer, h Windsor
Oland Geo, Maritime Brewing & Malting Co, h Windmill Road
Oland Jno, of Maritime Brewing & Malting Co, h Windmill Road
O'Neil Robt, emp refinery, h Woodside
O'Regan James, caulker, h 139 Quarrell
Ormon J R, grer, 100-104 Prtld, h 62 Kg
Ormon Jas L, pipe fitter, bds 26 Dundas
Ormon Martha, wid John, h 26 Dundas
O'Toole H, shipwrght, h 301 Ochterloney
O'Toole Miss Hattie, bkpr, bds 107 Ochly
O'Toole Jas, shipwright, h 107 Ochterlny
O'Toole Miss M, clerk, bds Ochtlny
Otto George, attend hos insane, h do
Otto Pius, ice dealer, h Dahlia
Ottoway Ella, seamstress hos insne, h do
Owen William, boilermaker, h 5 Green
Owen William C, laborer, bds 5 Green
Parker Mrs Annie, bds Windmill Road
Parker David, labr, h Tfts Cve, Wndl Rd
Parker Hon D McN, physician, h Pleasant
Parker William, machnst, bds 139 Ochtly
Parker Wm, lab, h Tfts Cve, Wndml Rd
Parr Herbert, bottlr brewery, h Dawson
Parrot Laura, attend hos insane, h do

DRS. WOODBURY BROS., Dentists, H. WOODBURY, D. D. S. / F. WOODBURY, D. D. S.
137 HOLLIS STREET.

ELSIE BOOKS | **METHODIST BOOK ROOM,**
141 Granville Street.

Patrican David emp rpwrks,
Patriquinn John, laborer, bds 77 Water
Patterson Alex, blr makr, bds Wndml Rd
Patterson Arch, emp S M Co,
Patterson Chas, boiler maker, h 98 King
Patterson E, emp Str Mfg Co,
Patterson Jno, em Skte Facty, h 6 Wnth
Patterson Robt, blr mkr, h 269 Ochtlny
Patterson S, emp N Evans & Son
Patterson Wm, emp Starr Mfg Co
Patterson Wm, shpwght, h Tulip cr Oak
Patterson Wm, fireman, h Halifax
Patterson Wm, h Exhibition bldg, School
Pauley F H, accountant, h Pine
Pauley Richard, book-keeper, bds Pine
Payne Augusta, wid G J, bds C Harb Rd
Payzant H A, med stdt, bds 87 Quarrell
Payzant L K, of P & King, b s 87 Quarrl
Pearce Miss Eliza, con, 168 Ochty, h 89 do
Pearce W, eng S S Lunenburg, h 128 Wtr
Pearce Wm, jr, clerk, bds 26 Dundas
Pellett Eliz, wid Henry J, h Pleasant
Pender Miss A, teacher, bds Portland
Pender Mrs M A, confec, 96 Ptld, h 94 do
Penny Benj, laborer, h 295 Portland
Pettipas Jos, choemkr Mott & Co, h Portld
PEVERIL CHARLES E., victualler, 64 Water, h 15 Boggs
Peveril George, victualler, h 51 Almon
Phenner Henry, shipwright, h Upr Water
Phenner James, clerk, bds Upper Water
Phillips Wm S, conter, h Beech cor Rose
Pierce Jane, wid Abraham, h 89 Ochterly
POST OFFICE, Water
POWER J. & CO., (John Power),
Carriage Builders. Repairs of all kinds promptly made. 115-119 P'rtld.
Power Francis, blcksmth, bds 136 Portld
Power Frank, carriagesmith, bds 156 Ptld
Power Harry, blacksmith, h Tulip
Power Harry, emp ropeworks
POWER JOHN, of J Power & Co, h 159 Portland
Power John, carrge bldr, h 136 Portland
Power Patk, cooper refin, h Woodside
Power Robt, emp brewery, h George
Power Wm, cooper refin, h Woodside
Power Wm, laborer, h Pine
Preeper Robt, butcher, h 130 Portland
Preeper Thos, boiler maker, h Kings Lane
Prescott Charles, clerk, bds 40 Water
Prescott Clifford, tinsmith, bds Fairbanks
Prescott Hed, lighterman, bds Fairbanks
Prescott Jno, leather dresser, h Fairbanks
Public Reading Rooms, Portland
Publicover A, shpwht, h Fairbks cor Best
Publicover Isaac, gardener, h Up Water
Publicover Stephen, shipwght, h Maitland
Purcell Arthur, trav, bds 35 Ochterloney
Purcell Geo, emp refinery
Purcell Stewart, laborer, h Dahlia
Radway Richard, carpenter, bds Tony
Rankin W B, of Eph'm Erb & Co, h Pleas
Rayne Isaac G, stkpr refin, h Woodside
Redden Jos, laborer, bds Crichton
Redmond Emeline, wid Dav, bds Portlnd
Redmond Michael, laborer, bds Canal
Reeves Louisa, wid Jas, h Windmill Road
Reeves R J, gum factory, h 20 North
Reform Club Hall, h 113 King
Regan John, reptr Mail, bds 94 Portland
Regan John, caulker, h 22 Wentworth
Richard Clarence, bds Beech
Richard Ernest, emp ropewks, bds Beech
Richard Geo, carpenter, h 234 Portland
Richard Geo M, liv stables, 77 Ptld, h 79
Richard John, laborer, h Beech
Richard Mary A, wid Alex, h Beech
Richard Thos, cabman, h 28 Water
Rielly Miss G, voc & ins mus, bds 137 Ptld
Rielly Hannah, wid Edw, h 137 Portland
Ring Frank, boiler maker, h Stairs
Ring Hannah, wid Wm, h Stairs
Ritchie George, farmer, h Gaston Road
RITCHIE JOHN & CO., (Crimp Saml), tinsmiths & stove dlrs, 180 Portland
Ritchie John, h 335 Portland
Robar Wm, boat builder, h 105 King
Roberts Ellen, wid James, bds Canal
Robertson Frederick, emp refinery
Robertson G F, flor, bds Church cor King
Robertson I F, physn, h Church cor King
Robertson John, emp ropework, h George
Robertson Miss Marg, h 229 Ochterloney
Robinson Alb, grinder Motts, h 6 Wentw
Robinson Andrew, emp J P Mott & Co
Robinson James, laborer, bds Stair's Lane
Robinson Johan, wid John, h Stair's Lane
Robinson Joseph, labr, bds Stair's Lane
Robinson Patk, rpewlk, bds Stair's Lane
Robinson Scott, laborer, h 46 Dundas
Robinson Wm, emp refin, h Passage Rd
Robson Chas, mgr Union Bank, h City
Robson Sara, wid Chas, h 158 Quarrell
Robson Thos, whitewa her, h 119 Water
Roche Arthur, emp Starr Mfg Co
Roche Charles, emp Starr Mfg Co
Roche Elizabeth, wid Wm, h Prince Wm
Roche Geo, emp refin, bds Prince William
Roche Mrs George, h Portland
Roche Isaac, bartndr, h P Arthur's Park
Roche Valentine, bartender, h Pleasant
Roche Valentine, sailmaker, bds 28 Watr
Roche Valentine, sea captn, h P William
Rodgers Miss Lydia, dressmkr, bds Tulip
Romans Henry, bookkeeper, h Pass Rd
Romo Dennis, laborer, bds Portland
Romo Ephraim, laborer, bds 194 Quarrell
Romo Frank, laborer, h 6 Boggs
Romo Joseph, laborer, bds Wilson
Romo Michael, carpenter, bds Wilson
Romo Prosper, laborer, bds 194 Quarrell
Roome George N, strkpr rfinry, h Pass Rd
Rosborough John, engr refinry, h Wdsde

POND'S LAUNDRY.—CUSTOM SHIRT MAKING.—61 Granville Street.

— KNOWLES' HELIOTROPE STATIONERY —
IS VERY NEAT AND PRETTY FOR LADIES.

G. M. SMITH & CO., | HOSIERY,
119 to 123 BARRINGTON STREET.

Prayer Books, Bibles and Testaments at CONNOLLY'S, Cor. George and Barrington Sts.

Rose Thos, emp refinery, h Woodside
Ross George, laborer, h 129 Quarrell
Ross Hugh, clerk, h Upper Water
Ross Josiah, farmer, h Cole Harb Road
Ross James, engnr ferry, h Rose cor Myflr
Ross James, engineer ferry, h Austenville
Ross Miss Lelia, h Dahlia
Royffe Edwd J, fireman hos ins, bds Plst
Royffe Jos, fireman hos ins, h Pas Rd
Royffe Wm J, fireman hos ins, h Pleasnt
Russell B, of R R & Ross, h Mt Ama
Russell Frank W, of R R & R, h Pleasant
Russell G J T, of N Russl & Co, h Dahlia
Russell Howard, mechanic, bds 223 Ochly
Russell John T, of N Rssll & Co, h Dhlia
Russell N & Co, stoves &c, Portland
Rudolph Lelia, attend hos insane, h do
Ryan Charles, truckman, h George
Ryan Miss Martha, tlrs, bds Mott c Frbks
St Peter's C T A & B Society, Ochterlney
Salvation Army Barracks, 148 Portland
Sampson Harriet, attend hos insane, h do
Saunders Mrs J R, h 187 Ochterloney
Saunders Ralph, clerk, bds Ochterloney
Savage Eliza, wid Thomas, h 71 King
Savage Frd, lbr rpwks, bds 171 Portland
Savage Herbt, emp refinery, bds 71 King
Savage Thos, laborer, h 171 Portland
Savage Mrs Thos, var, 169 Prtd, h 171 do
Sawlor Albert, empee ropeworks, h John
Sawlor Albt, jr, emp ropewrks, bds John
Sawlor John, emp ropeworks, bds John
Sawlor Percy, emp rpeworks, bds John
Scarfe Arthur, h Fairbanks
Scarfe Frederick, h Fairbanks
Scarfe Miss M, school tchr, bds Fairbnks
SCHOOLS, Central, Quarrell; Elliot school house, Dundas; Greenvale, Ochterloney; Hawthorne, Hawthorne; Park, Windmill road; Stairs street "colored" Stairs; Tufts' Cove; Woodside
Schwartz G G, jeweller, bds Upper Watr
Scott Henry, bkkpr, h 46 Spring Gar Rd
Scott Michl, varty, 7 Prince, h do
Sellers Geo, em J P Mott & Co, h Canal
Sellers Harvey, drug clerk, bds Erskine
Sellers Jas, em Mott & Co, h Erskine
Settle Alex, h Cole Harbor Road
Settle Henry H, blksmith, bds Maitland
Settle Jas T, blksmth, 231 Ptld, h Nwcle
Settle Jas, jr, blacksmith, bds Newcastle
Settle John J, clerk, bds Maitland
Settle John W, farmer, h Cole Harb Rd
Settle Judson, blacksmth, h Cole Har Rd
Seymour Chas, ropeworks, bds 29 Ochtly
Shatford Rebt, emp refiny, bds Pass Rd
Shaw Flora, attend hos insane, h do
Shearing Geo, agt Singr Mf Co, h George
Shehan Daniel, bds Pleasant
Shields George, h 174 Ochterloney
Short Chas, boiler mkr, bds Eaton Aven
Short Charles, carpenter, bds Tulip
Short J T H, book-keeper, h 11 Boggs
Short John, machst Star Mfg Co, h Tulip
Short Joshua, engnr ferry, h Eaton Ave
Short Wm, watchmaker, bds Tulip
Shorten Wm, empe rpworks, h Beech
Shrum Chas W, emp rpwrks, bds Dwson
Shrum Edwd, boiler mkr, h 2 Crichton
Shrum George, groom, bds 2 Crichton
Shrum George, emp ropworks, h Dawson
Shrum James, iron mlder, h Prince Wlm
Shrum Jas, emp Str Mf Co, bds 2 Crchtn
Shrum Jas, tmstr ropwrks, h Wyse Road
Shrum Jas, skate factry empe, bds Stairs
Shrum John empe skate facty, h Pass Rd
Shrum John, laborer, h Canal
Shrum Joseph, laborer, h Dawson
Shuffelburg Wm Jas, laborer, h 6 Water
Shupe Harry, emp rpwrks, bds Tulip
Shupe Joseph, teamster, bds Tulip
Shupe Robert, teamster, bds Tulip
Shupe Robert, clerk, bds Austenville
Shute Robert, builder, h 7 Edward
Shute Wm, piano tuner, bds 7 Edward
Sillery G H, wid, h Brightwood Wnd Rd
Silver Henry, confec, 48 Prtld, h 39 Qurl
Simmonds Jas of G E Smith & Co, h Plst
Simmonds James & Co, (Jas Simmonds, Geo E Smith, P Simmonds, R Neil,) hardware, 43 Water
Simmonds P, of G E Smith & Co, bds Plnt
Simpson E, wid James, h Fairbanks
Simpson H O, physn, 94 Prtld, bds Frbks
Simpson Sam hrns mk, 193 Ptld, h 284 do
Sinclair Geo S, supt hos ins, h Pass Rd

SITEMAN E. S.,
MERCHANT TAILOR.
Satisfaction Guaranteed.
55 Water, bds Dahlia

Siteman Henry, machinist, h Dahlia
Small William, laborer, h 42 King
Smith Alonzo, foreman ropewrks, h Park
Smith Arthur, emp Str Mf Co, bds Hlifx
Smith Chas, laborer, h Tynsvle, Crchton
Smith Clara, wid Josiah, var, Pine, h do
Smith D, skate maker, h Morris City
Smith Dnl, engr S S Acadia, h Fairbks
Smith Davd, machst ropewoks, h Hester
Smith Edward, laborer, bds 28 Water
Smith Elisha, bds Jamieson
Smith George W, em rpworks, h Jamiesn
Smith Henry, empe refinry, h Woodside
Smith Isaac, laborer, h Tynesville Crchtn
Smith J George, machnst, h Wndml Rd
Smith Lydia, attend hos ins, h do
Smith M A B, physicn, 153 Prtlnd, h do
Smith Norman, printer, bds 2 Green
Smith Robt, labr, h Tynesvle, Crichton
Smith Samuel, diver, h 10 Boggs
Smith Sydney, clerk, bds Fairbanks
Smith W M, harness mk, 95 Ptld, h 97 do
Smith William, sea captain, h 12 Dundas
Snooks Eva, attendant Hos Insane, h do
Snow Fred, laborer, bds 28 Water

— JAS. H. YOUNG, Civil and Military Tailor. —
— 19 Blowers Street. —

G. M. SMITH & CO., | **SILKS AND SATINS.**
119 to 123 BARRINGTON STREET.

Snow Isaiah, engineer Starr Co, h Canal
Snow Philip, engine driver, h 101 Ochtly
Sparks Miss Mary, h 142 Water
Spence John, calker, bds 10 Boggs
Spurrell Harry, agent, h John
Squiers Thomas, employee R W, h John
Stacey Thomas, laborer, h 119 Water
Stafford Anne, wid, h 7 Wentworth
Stanford Robert, tailor, h Windmill Rd
Stanley Edward, engineer M S, h 2 Green
Stanley George, painter, bds 2 Green
Stanley Miss L, clerk, bds Green cor King
Staples George, moulder, h 1 Ochterloney
STARR MANUFACTURING CO., Ltd, H. Goudge, Sec., Portland
STERNS GEORGE A., druggist, (city), h Tulip
Sterns J E, of L Sterns & Sons, h Tulip cor Pine
STERNS L. & SONS, dry goods & gents furnishings, 42 Water
Sterns W H, book-keeper, h Tulip
Stevens Alfred, tinsmith, bds Passage Rd
Stevens Charles, bds Stairs Lane
Stevens Charlotte, wid Jacob, h Dahlia
Stevens Edward A, clerk, bds 30 Dundas
Stevens Frederick, dentist, bds 26 Dundas
Stevens Geo, teamstr Mt Hope, h Pass Rd
Stevens Geo, rpewrk emp, h Stairs Lane
Stevens John, boilermaker, h Stairs
Stevens Leander, skt fty emp, h 13 Green
Stevens Thos, book-keeper, h 30 Dundas
STEVENS W. H., druggist, 87 Portland, bds 85 do
Stevens Wm, emp refin, bds Passage Rd
Stevens Wm, stm mstr, h Stairs c Up Wtr
Stewart Alexander, bds Canal
Stewart Douglas, asst P O insp, bds 91 Kg
Stewart E P, wid Rev James, h Pleasant
Stewart E, wid Neil, h Jamieson c W rd
Stewart James, foreman, h Portland
STEWART REV. THOMAS, Presbytn h Canal
Stewart Thos, blacksmith, bds Wind Rd
Stone G D, grocer, 129 Ochtly, h do
Stone Mary, wid Thomas, bds Dahlia
Stone Thomas, bds Dahlia
Story Marshall, carpenter, h 16 Dundas
Strachan Timothy, carpenter, refinery
Stride C W, bds 14 Boggs
Strum Alex, employee rope wrk, h Stairs
Strum James, employee Rope Works
Strum John, employee Rope Works
Stuart Alfred, printer mail office, h 14 Wtr
Stuart Florence A, dressmkr, bds 48 Wtr
Stuart Sarah, wid John H, bds 14 Water
Sturgess Edw, bottler, h Windmill Road
Sullivan Annie, wid Daniel, h Rose
Sullivan William, laborer, bds Rose
Sutherland Alex, of Sutherland Bros, h Cnl
SUTHERLAND BROS., (C Sutherland, Alex Sutherland), grocers 99 Portland
Sutherland C, of Sutherland Bros, bds Cn
Sutherland Donald, contractor, h 9 Edw
Sutherland John, cooper refin, h Halifax
Sutherland Spencer, accountant h Canal
Swaffer Alfred, laborer, bds Jamieson
Swaffer G A, emp rpewrk, bds Jamieson
Swaffer Wm K, emp rpewrk bds Jamieson
Swaffer Wm, employee rpewrk, bds John
Symonds D J, hairdresser 90 Ptld, h Wtr
Symonds Ralph, book keeper, bds Pleast
Synnott Michael, mason, h Geary
Synott Thomas, mason, bds 73 Portland
Tait George, com traveller, h Portland
Tait Harry, painter, bds Portland
Targett Edward, emp rpewrk, h Dawson
Taylor Alexander, farmer, h Crichton
Taylor A, emp N Russell & Co, h 31 Starr
Taylor Elizabeth, wid, h Quarrell
Taylor George, laborer, h Quarrell
Taylor Henry, laborer, bds Crichton
Teasdale Christopher, laborer, h Pine
Thomas Alfred, emp refiny, h Cole Har rd
Thomas Miss B, teacher, bds Qurl c Dnds
Thomas Elizabeth, wid Louis, h 183 Qurl
Thomas Elizabeth, wid Thos, h 20 Dunds
Thomas Joseph, laborer, bds 30 Water
Thomas Lewis, drug clerk, bds 20 Dundas
Thompson S, grocer 22 & 24 Ptld, bds Wtr
Thomas Sarah, wid Thos, h 7 Wentworth
Thorne E L, cashier Un Bk, h Newcastle
Thorne Jessie, wid Jas H, bds 158 Quarl
Thornton Edward, driver, bds 128 Ptland
Thornton John, emp rpewrk, bds Dawson
Thornton Robt, employee Rope Works
Thornton Wm, spinner Rope Works
Thuby Reginald, laborer, h Wilson
Thwaites Miss E, dressmaker, h 27 Prince
Tierney David, emp refiny, bds 21 Water
Tierney Frank, machinist, bds 21 Water
Tierney Joseph, shipwright, h Church
Tierney William, shipwright, h 21 Water
Tobin Jas, stm fitr rpwks, h Windmill Rd
Toomey John, emp refin, bds Woodside
Torrens A P, of G Lon T Co, h Windm Rd
Torrens R, of G Lon T Co, bds Windm Rd
TOWN HALL, Ochterloney
Trider Miss Flor, emp Motts, bds Portld
Trider Jas, gardener Motts, h Portland
Trider Walter, emp refin, bds Portland
TROOP GEORGE J., of Black Bros & Co, h Old Eston Road, off Pleasant
TROOP G. S., of Black Bros & Co, bds Pleasant
Troop L, wid Val, bds Dahlia cor Crichtn
Tufts Aubrey, emp ropework
Tufts Benja, bds Tufts Cove, Windm Rd
Tufts C, emp rpwrk, h Tufts C, Wind Rd
Tufts C, ballastman, h Tufts C, Wind Rd
Tufts Geo, lab, h Tufts Cove, Windml Rd
Tufts Herb, emp skate fty, h Windml Rd
Tufts J W, dry goods, 71 Water, h 69 do
Tufts J, lab, h Tufts Cove, Windml Rd

DRS. WOODBURY BROS, Dentists, 137 HOLLIS STREET. H. WOODBURY, D. D. S. F. WOODBURY, D. D. S.

POND'S LAUNDRY.—CUSTOM SHIRT MAKING.—Phone 999.

Telephone 39.

E. WARNER,

WATER STREET, - Near Ferry Wharf, - DARTMOUTH.

—DEALER IN—

Hard and Soft Coal.

ALL KINDS OF CAPE BRETON AND PICTOU COALS SOLD AND DELIVERED.
OLD SYDNEY A SPECIALTY.

Heavy Teaming Personally Attended To.

Printing and Book Binding at CONNOLLY'S, Cor. George and Barrington Streets.

Tufts Jos, pipe fitter refin, h H lifax
Tu ts M, wid H, h Tufts Cove, Windm Rd
Tulloch Douglas, h Cole Harbor Rd
Tulloch, Maynard, h Cole Harbor Rd
Tully Miss C, em A M Beck, bds C Har Rd
Tupper Eliza, wid John, bds Pleasant
Turnbull G, liv stabls, 39 Ochtly, h 35 do
Turner Andrew, farmer, h Cole Harb Rd
Turner Eliza, wid Jas W, h Geary
Tuttle W L, bts & shoes, 56 Prtld, h 54 do
Tynes Abram, coachman, h Wilson
Tynes Geo, labr, h Tynesville, Crichton
Tynes H, lab, bds Tynesville, Crichton
Tynes Jacob, laborer, h 137 Quarrell
Tynes Jas, laborer, h Tynesville, Crichtn
Tynes R, farmer, bds Tynesville, C ichtn
Tynes Robt, l bor'r, h Tynesville, Crichtn
Tynes Thos, labr, bds Tynesville, Crichton
Tynes Tho , labr, h Tynesville, Crichton
Ulittz Marjorie, w d S L, h 189 Quarrell
UNDERWOOD REV. CHAS., Roman Catholic, h Maple
Underwood Eliz, wid Chas, bds Maple
UNION BANK, Chas Robson, agent, Water
VANBUSKIRK G. E., of Dartmouth Coal & Supply Co., h 74 King.
See page 547
Veinot A, emp Mo leys' pt wks, h Church
Veinot Clara, wid Elias, h Church
Veniot John, carpenter, h Myrtle
Vickery Alevia, wid J H, bds 127 Portld
Vickery Miss Lena, dressmkr, Woodlawn
Vidito J W, clerk M S Brown, h 54 King
Vossnack Emil, clerk, bds 3 Wentworth
Vossnack Ida, wid Emil, h 3 Wentworth
Vossnack Osc r, bookkeeper, h 3 Wentw
Waddell C, eng Hgh Mary, bds 15 Ochty
Wadde l Constant, engineer refinery
Waddell Eliz, wid Rev Jas, h Pleasant
Waddell Mary L, wid Alex, h 58 North
Waddell Michael, emp refinery
Waddell Montague, bds 58 North
Waddell Miss Sarah, bds Pleasant
Waddell Wilson, pipe fitr, bds 58 North
Wah Hop, laundry, 92 Portland, h do
W lker A S, clerk, bds 49 Portland
Walker Alpin, attendant Hos Ins, bds do
Walker Arthur C, baker, bds Tulip
Walker Chas, emp skate factory, h Tulip
Walker D vid, emp refiny, h Passage Rd
WALKER E. M., grocer, 52 Ochterloney, h 58 do
Walker Mi s F M, dressmkr, bds Tulip
Walker Frank, printer, bds Tulip
Walker Frank, carpenter, bds 111 Water
Walker Frederick, carpenter, h Dahlia
Walker Mrs Fred, grocer, Dahlia, h do
Walker George, salesman, bds Tulip
Walker George, emp refinery
Walker George C, farmer, h Canal
Walker H C, of H C W & Co, bds 51 Ptlnd
Walker H C, jr, of H C W & Co, h 49 Ptlnd
Walker H C & Co, (H C Walker, jr,) gents' furns, hats & caps, 46 Portland
Walker H R, clerk, bds 58 Ochterloney
Walker J E, clerk, bds 49 Port and
Walker Jas, writer Ord dept, bds Tulip
Walker James C, shipwright, h Tulip
Walker John, student, b s 111 Water
Walker John H, shipwright, h Tulip
Walker J T, contractor, 109 Wtr h 111 do
Walker Miss Lizzie, dressmkr, bds Tulip
Walker Mary, wid Geo A, h Passage Rd
Walker Miss M E, dressmkr, Tulip, h do
Walker Merton, drug clerk, bds Tulip
Walker Norman, emp rope walk, h Dahlia
Walker Richard, carpenter, h Tulip
Walker W H, clerk P O, Hx, bds 49 Ptld
Wallace B, clrk Scov & Page, bds 71 King
Wallace Cynthia, wid Edwd, h 71 King
Wallace Wm, of D I Foundry Co. h Water
Wallace Wm, moulder, h 133 Water
Wa'sh Alex, emp skate fcty, bds Thistle
Walsh Miss A M, tel oper, bds 25 Edwrd
Walsh Dugald, shipwright, h Thistle
Walsh Elizabeth, wid Michl, h Dawson
Walsh Miss F, tailoress, bds Austenville
Walsh John emp ropeworks, h John
Walsh Miss K, mus ter, h Mott cor Fairbk
Walsh Richard, caulker, h 101 Ochterlny
Wambolt Chas, fish mercht, h 271 Portld
Wambolt Charlotte, wid A, h 293 Portlnd
Wambolt Henry, farmer, bds 291 Portlnd
Wambolt R L, fish mercht, h 270 Portlnd
Wambolt S B, Hx & Dart Ex, h 277 Ptlnd
Wambolt Wal, teamster, bds 293 Portlnd
Ward F, carpenter, h Pine

G. M. SMITH & CO. | Mantles. | 119 to 123 Barrington St.

J. M. WEEKS,

Fine Groceries & Fruits.

PROVISIONS, COUNTRY PRODUCE, FEED ETC.

33 Ochterloney Street, - DARTMOUTH, N. S.

TELEPHONE 71.

Warner Constant, emp S R, h 13 Went'h
WARNER EDWARD, Coal & Wood Dealer, Water, h Quarrell. *See adv. opp.*
Warner Edw jr, teamster, h 69 Portland
Warner Jas S, book-kpr, h 203 Quarrell
Warner Robt, skate factory, h Portland
Warner Robt, emp asylum, h Prince Wm
Warren Harry, emp S R, h 199 Portland
Waterfield Chas, shipping clerk, h John
Watson Edw, watchman ferry, h Portlnd
Watson Harry, farmer, h Gaston Road
Watson John, gasfitter, h 61 Quarrell
WATT HENRY, supt ferry, h 204 Ochterloney
Watt Harry S, machinist, bds 204 Ochtly
Watt Hope F, clerk, bds 204 Ochterloney
Waugh Dinah, wid Richard, bds Tulip
Webber Alex, boilermaker, h Tulip
Webber Amos, laborer, h Church cr King
Webber Charlotte, wid Geo, h Church
Webber J A, carpenter, Myrtle, h Maple
Webber John, seaman, h Stairs lane
Webber Raymond, shipwright, h Tulip
Webber Stephen, teamster, bds Stairs lne
Webber Wm, gardener, h Pine
Weeks C L, insur agent, bds 25 Boggs
Weeks Geo, fireman S R, h Crichton
WEEKS J. M., Grocer, 33 Ochterloney, h King cor North. *See adv. above.*
Weeks Otto F, steno'pher, bds 40 North
Weeks Phoebe, wid Joseph, h 40 North
Weeks Dr W H, physician, 77 King, h do
Wells Barbara, wid Geo, h 75 Quarrell
Wells John, caulker, h 32 Wentworth
Wells Wm, emp S R, h Eastern Passage
Wentzell Chas, ferry hand, h 75 King
Wentzell Howard W, of H W Wentzell & Co, bds Albert
Wentzell J W, of H W Wentzell & Co, city, h Albert
Werner Constant, eng S R, bds 138 Ptlnd
Werner Martha, wid John, confectionery, 138 Portland, h do
Westlake Edw, ropeworks, h Fairbanks
Westlake Wm, laborer, h Dahlia
Weston Arthur, student, bds 238 Portlnd
WESTON BYRON A., barrister, 60 Bdfd Row, h 238 Portland
Weston E S, supt slip, h 27 Boggs
Whebby Edw, tailor, bds Pine
Whebby Fredk, clerk, bds Pine
Whebby Jos P, clerk, bds Eaton Avenue
Whebby Miss Mary, music tchr, bds Pine
Whebby Miss Nellie F, bk-kpr, h Eaton
Whebby Miss Theresa, clerk, bds Pine
Whebby Wm E, carpenter, h Pine
Whebby Wm, carpenter, bds Pine
Whebby Mrs W E, grocer, Pine, h do
Whelpley E H, machinist, h 49 Prince
Whelpley Geo, Starr Mfg Co, bds Prince
Whelpley Hy W, machinist, bds 49 Prince
Whelpley Lloy E, mach'st, bds 49 Prince
Whidden Graham, hardware, h Church
Whidden Jas, carpenter, bds 122 Ochtly
Whidden Matilda, wid John, dressmaker, 120 Ochterloney, h 122 do
Whidden W C, shipwright, h 1 Ochterly
White Michael, grocer, Passage Rd, h do
White Mrs P, variety, 2 Boggs, h do
White Patrick, laborer, h 4 Water
Whitely Jas, D P Co, h Windmill Road
Whitely Patrick, mason, h Upper Water
Whitely Edward, mason, h Fairbanks
Whitely James, butcher, h Canal
Whitely Jas, laborer, bds Upper Water
Whitely Jas, emp S R, h Canal
Whitely Jas jr, employee refinery
Whitely John, ropeworks, bds Canal
Whitely Thos, mason, h Fairbanks
Whitely Thos, ropeworks, bds Up Water
Wier H V, grocer, city h 180 Ochterloney
Wilcox Alex, employee ropeworks
Wicox Azariah, fireman ferry, h Stairs
Wilcox Edward, laborer, h Jamieson
Wilcox Frank, bds Windmill Road
Wilcox Fred, miller, h Hester cor Jam'sn
Wilcox Gardiner, cptr, h Windml cr Best
Wilcox James, laborer, bds Canal
Wilcox Nathan, ropeworks, h Hester
Wilcox S H, ropeworks, bds Windmill
WILKINSON REV. FRED., Episcopal, h 72 Wentworth
Williams E F, shipbldr, Church, h Dahlia
Williams Jos, shipwright, h Fairbanks
Williams Leonard, laborer, h Tony
Williams Margt, wid Jas, h 144 Water
Williams Norman, boilermkr, bds Tulip
Williams Richd, mate ferry, h 51 Ochtly
Williams Stephen, trkmn, h Bst cr Frbks
Williams W H, miner, h Canal

POND'S LAUNDRY.—CUSTOM SHIRT MAKING.— 61 Granville Street.

☞ Special adv. Only for LADIES. See page 321.

DRS. WOODBURY BROS., Dentists,
137 HOLLIS STREET.
H. WOODBURY, D. D. S.
F. WOODBURY, D. D. S.

Wilson Alex, emp ropswrkr, bds Jamiesn
Wilson Annie, wid George, h 315 Prtlnd
Wilson David, employee refinery
Wilson G Douglas, clerk, bds 315 Portlnd
Wilson Miss Edith, dressmaker, h Frbnks
Wilson Eliza, wid James, h Cole Har Rd
Wilson Frank, boiler maker, bds Rose
Wilson Frank, h 204 Quarrell
Wilson Fred blacksmith helper, bds Pine
Wilson Henry, of Drth irn fndry, h Rose
Wilson Jas, wheelwright, h Cole Har Rd
Wilson John, empe refinery, h Pleasant
Wilson John, laborer, h Fairbanks
Wilson John, emp D P Co, h Fairbanks
Wilson John, bk-kpr A S R, h 182 Ochly
Wilson John L, bk kpr, h 315 Portland
Wilson Saml H, h Tufts Cve, Wndml Rd
Wilson Walter, carpenter, h 204 Quarrell
Wilson Wm, empe refinery, h Pleasant
Wirrell Alfrd, emp rpwrks, bds Crichton
Wirreli Chas, emp rpwrks, bds Dahlia
Wirrell Miss G, emp A M Beck, bds Pine
Wirrell Robt, wtchmn, St Mf Co, h Chtn
Wirrell Robt, skt pol, S M Co, h Dahlia
Wirrell Thos, emp Str Mfg Co
Wisdsom Albert, of J Wisdom & Son, h 57 Prince
WISDOM JOHN & SON, (Albt Wisdom) dry goods, millinery, 58 Portland
Wisdom Wm, engineer, h 35 Prince
Wiseman Catherine, wid John, bds Canal
Wiseman Douglas, farm hand, bds Canal
Wiseman Lester, iceman, bds Dahlia
Wolfe A S, mesngr Prov Sec offi, h Prtld
Wolfe Geo, carpenter, h 30 Wentworth
Wood Joseph, jr, clerk rpewrks, bds city
Woodaman Miss Margt, emp Clayton & Sons, bds 40 Water
WOODBURY DR. FRANK, of Wood-Bros, h Dahlia cr Crhton. (Phone 56)
Woodill Mrs A, fy gd, 132 Ptld, h 134 do
Woods Thos, empe ropeworks, h Dawson
Woods Wm, fireman refinery, h 23 King
Wright Albert, capt S A, h 148 Portland
Wright Albert, emp rpewrk, bds Pelzant
Wright Catherine, wid Arthur, h Pelzant
Wright Charles, mason, h Hester
Wright Henry, mason, h Windmill Road
Wright James, h Tufts Cove, Wind Road
Wright James, carpenter, h Bedford Rd
Wright Samuel, mason, h Windmill Rd
Whynock Benj, laundryman, h Pass Rd
Yetter Albert, engineer, h Tufts Cove
York Albert emp refiny, bds 297 Portld
York Edward, farmer, h Preston Road
York Henry, emp, rpewrk, h Dawson
York William, teamster, bds 9 Green
Young Clifford, tinsmith, bds 17 Prince
Young George W, clerk, bds 17 Prince lne
Young Geo W, shpwght, h 17 Prince lane
Young John of G & J Young, h Wind Rd
Young Mary, wid C W, bds 99 Water
Young Sophia, wid Edw, h Windmill Rd
Young William, tailor, bds Windmill Rd
Zwicker Hiram, smth skt fty, h 321 Octy
Zwicker Hiram jr, mchnst, bds 321 Octly

Ledgers, Journals and Day Books at CONNOLLY'S, Corner George and Barrington Sts.

ADVERTISE
— IN THE —
Halifax Directory,
— FOR —
EVERY ONE SEES IT.

C. M. SMITH & CO., COTTON SHEETING.
— 119 to 123 BARRINGTON STREET —

Telephone to IRWIN & SONS, - 99 Gottingen St., 201 Brunswick St.

HALIFAX
Business Directory.

Account and Book Adjusters.

Archibald Saml F, 41 Duffus
Bi hop W C, 56 Barrington
Brown Michael, 94 Granville
Chandler J W, 18 Sackville
Crockett T J, Windsor w s
Lee W Simms, Royal Htl, 117-121 Argyle
Scott Saml S, 46 Spring Garden Road
Tremaine A DeB, 24 South Park

Agents.

Adams E D, manuftrs, 68 Upper Water
Albro J. E., manuftrs, 84½ Granville. *see page 107.*
Andrews Chas, brewers, 209 Barrington
Armstrong R F (RR & SS) 134 Hollis
Austen Bros., manufacturers, 114 & 116 Hollis. *see page 115.*
Baker Bros, manufs, Stayner's wf
Baker E C, com, 168 South
Bentley E N, com, 50 Robie
Bell A M, manufrs, 67 & 69 Up Water
Black Bros. & Co., manuftrs, 49 Up Water. *see page 128.*
Boak H. W. C., estate, 74 Bedfd Row. *see page 132*
Book and Tract Depository, 115 Granville. *see page 143*
Brown Bros. & Co., Granville, cor Buckingham. *see page 144*
Brown M. S. & Co., 128 & 130 Granville. *see line cover*
Brown & Webb, Hollis, cor Duke. *see page 146*
Cameron W D com, 111 Granville
Carten C J, ticket, 132 Hollis
Chipman H. L., Canada Atlan Line, 175 Lower Water
Chipman J A & Co, millers, 57 Up Water
Clarke H B, litho co, 94 Granville
Clay E M, immigratian, North St depot
Connor G M, ticket I C R, 9 Lorne Ter
Corbett F. D. & Co., S S, 135 and 137 Lower Water. *see page 183.*
Cox J P, mlrs, Pickford & Black's wharf
Cragg Bros & Co., stoves, etc., Barrington, cor George. *see mar lines.*
Creighton C A, ship, 60 Bedford Row
Creighton C E, gen, 73 Upr Water
Cunard S. & Co., Royal Mail S S, 193 to 215 Upper Water
Cunningham & Curren, mlrs, 71 Up Wtr
Cunningham Frank, 9 Inglis
Davis T W, Canada Ry & News Co, 193 Agricola
DeWolf T. A. S. & Son, S S, 135 Up Water. *see page 206.*
Dickie D M, com, 10 & 12 Prince
Digby-Jones C K, export, 56 Queen
Duggan J. & Sons, estate, 2 George. *see page 219.*
Dunlap T G, est, Duke, cor Barrington
Erb E & Co, millers, 73 Upper Water
Fairbanks C R, estate, 91 Hollis
Farquhar, Forrest & Co., house and estate, 173 Hollis. *see page 229.*
Faulkner Archibald, King, Dartmouth
Ferguson, W H, collection, 166 Hollis
Foster J E, Fishwick's exp, 239 Hollis
Fraser Jas, manufrs, 58 Bedford Row
Furness Withy & Co., steamship, 74 Bedford Row. *see page opp. 105*
Gass J. A. & Son, manuf. 153 and 155 Granville. *see page 247.*
Gates W. & A., music, 111 Granville. *see page 249*
Goltman S, 26 & 28 Upper Water
Grant A. J. & Co., manufrs, 65 Upr Water. *see page 3.*
Grant, Oxley & Co, mfrs, 68 Bedfd Row
Gray B. G., house and estate, 91 Hollis.
Halifax Produce & Fruit Co, com, 118 Barrington
Halifax Illum Advertis Co, 41 Sackville
Hart W H, manuf, 1 Bedford Row
Hobrecker A., manufrs, Granville, cor Duke. *see page 288.*
Heisler Daniel R., com, 83 Upper Water. *see page 267.*
Hooper Geo, real est, 6 N Brunswk Court
Huestis George A, estate, 24 Prince
Huestis M. B., gen, 24 Prince
Hugill J. H., S S, 74 Bedford Row. *see page opp. 105.*
Johnson W. H. Co., (ltd.), pianos, etc., Granville cor Buckingham. *see page 8.*
Jones A G & Co, Dom line SS, Jones' whf
Jones J C, manufrs, 146 Lower Water

—KNIGHT & CO., - COMMERCIAL STATIONERS,—
—118 GRANVILLE STREET.—

Lansing P, advertising, 237 Barrington
Lawson, Harrington & Co., com, Commercfal wharf. *see page 326.*
Longard Bros., hydrolic hoists, 213 Hollis. *see page 335.*
Mahar J. J., 81½ Hollis. *see page 340.*
McAlpine Directory Co., advertising, Hfx and St John. *see adv.*
McCallum H M, exps, 239 & 241 Hollis
Macdonald & Co., felt roofing, 162 to 172 Barrington. *see page 353.*
McGinn C W, estate, 135 Gottingen
McKenzie H D, Intercolonial Coal Mining Co, 44 Bedford Row
Mackintosh J. C., 166 Hollis. *see page 357.*
Miller Bros., pianos & organs, 101 & 103 Barrington. *see page 2.*
Morrow M. R., coal, 171 Lower Water
Muirhead J, manufrs, 30 Hollis
Naylor John, house & estate, 104 Granville. *see page 406.*
Neily J. B., ship, Liverpool wharf. *see page 407.*
Northup & Cossey, manfrs, 119 Granville. *see page 413.*
O'Flaherty Allen, adver, 70 Grafton
Oland E H, manufs 43 Bedford Row
Phelan J. F. & Son, com, 117 and 119 Lower Water. *see page 431*
Pickford & Black, steamshp & gen, Pickford & Black's whf. *see page 433.*
Roy J E & Co, sew machs, 235 Barrington
Sarre N. & Sons, manufs, 27 George. *see page 465.*
Sievert J G, manufs, 187 & 189 Hollis
Silver J. & Co., Oxford Mfg Co, 176 & 178 Granville. *see page 475.*
Smith G. M. & Co., Butterick's patns, 119 to 123 Barrington. *see page 483.*
Starr Jno, Son & Co, ltd, man, 2 to 6 Duke
Sweet R. J., com, Hollis, cor Duke. *see page 498.*
Swetserton B., millers & manuftrs, 73 Upper Water. *see page 499.*
Taylor John & Co., ship, Taylor's wharf. *see page 501.*
White John & Co, stoves, 209 Lr Water
Willis Chas E, Drill Co, 129 Hollis
Wilson J. E., stovs & grats, 208 Hollis *see page 535.*
Wood Joseph, S S, Central wharf. *see page 536.*
Wylde C. J., Powder Co, 129 Hollis.

Agricultural Implements.

See Farm Implements, also Hardware.

Appraisers.

Duggan Jas. & Sons, 2 George. *see page 219.*
Naylor Jno., 104 Granville. *see page 406.*
Shand James, 12 & 14 Buckingham

Analysts.

Bowman M, 66 Bedford Row
Mason F. H., 177 Hollis. *see page 349.*

Architects.

Busch H. F., 60 Bedford Row. *see page 152.*
Dumaresq J. C., 197 Barrington. *see marg. lines.*
Elliott & Hopson, 58 Bedford Row. *see page 223.*
Horton W T, 75 Tower Road
Tremaine H. S., 177 Hollis. *see page 509.*
Jost George H, 70 Granville
Muirhead A M, 30 Hollis
Ruhland Jno W, 15 Hollis
Scraven Thos, 104 Granville
Sellon H B, Bedford

Artists' Portraits.

Dom Crayon Co, 88 Barrington
Halpern Copying Co, 53 Barrington
Jensen Carl & Co., 29 Jacob

Asbestos Packing and Filling.

Longard Bros., 213 Hollis. *see page 335.*
Macdonald & Co., 162 to 172 Barrington. *see page 353.*

Asphalt.

McFatridge John, 224 Hollis

Auctioneers.

Clarke R D & Co, 79 & 81 Granville
Coolen J, 122 Barrington
Duggan J. & Sons, 2 George. *see page 219.*
Francis T. H. & W. T., 31 and 33 Duke. *see page 241*
Naylor John, 104 Granville. *see page 406.*
Shand Jas, 12 & 14 Buckingham

Awnings.

Holland J H, 64 Barrington

Bakers.

Archiba'd Lewis, 200 Barrington
Colquhoun D., 207 Brunswick. *see page 176*
Dunlop Bros, 28½ Spring Garden Road
Farrer L J, 225 Agricola
Fenton E & Co, 105½ Gottingen
Fry F, 111 Argyle
Fry John, 7 & 9 Dresden Row
Gentles H B, Dartmouth
Halifax Confectionery and Baking Co., Ltd., 170 to 174 Upper Water. *see page 265*
Jessup Wm H, 141 Pleasant
Kent John, 31 John

—USE IRWIN'S DIARRHŒA CORDIAL.—

Kew John, 245 & 247 Grafton
Lawlor John, Dartmouth
Legg John C, 23½ Gottingen
Liswell's, 146 Gottingen
Lockhart R C, 327 Barrington
McIntosh Daniel, 9 and 11 Grafton
Moir Son & Co., 128 to 132 Argyle cor Duke. *see page 387*
Pearce Richard, 106 Agricola
Phelan F P, 33 Jacob
Phelan P J, 56 Almon
Scott D J, 314 Upper Water
Scott F J, 63 George and 91 Gottingen
Scriven Mrs G H, fancy, 67 Barrington
Scriven J J & Sons, 389 & 391 Barrington
Shiers William, 206 Albermarle
Wilshire Mrs J, 136 Gottingen

Baking Powder Manufacturers.

Pearman Wm M D, 220 Hollis

Banks.

Bank of Br North Am, 205 & 207 Hollis
Bank of Montreal, 182 Hollis
Bank of Nova Scotia, 188 & 190 Hollis
Halifax Banking Co, 53 Upper Water
Merchant's Bank, George, cor Hollis
People's Bank, Duke, corner Hollis, Branch, 74½ Gottingen
Saving's Bank, 72 and 74 Granville
Union Bank, Hollis cor Prince

Bankers.

Farquhar, Forrest & Co., 173 Hollis. *see page 229*
Jack & Bell, 165 Hollis
Mackintosh J. C., 166 Hollis. *see page 357*

Barbers.

See Hairdressers.

Barristers.

Allison E. P., 24 Prince. *see page 108*
Barnstead A S, 16 Prince
Barnhill Jacob L, 59 Granville
Beamish F S, 97 Maitland
Bell F H, 161 Hollis
Bligh F. P., 60 Bedford Row. *See page 130*
Boak H. W. C., 74 Bedford Row. *See page 132*
Borden H C, 121 Hollis
Borden, Ritchie, Parker & Chisholm, 121 Hollis. *see page 134*
Brown H W, 121 Hollis
Bulmer J T, 197 Hollis
Burns C B, 35 Bedford Row
Cahalane Thomas, 166 Hollis
Clarke Howard, 91 Hollis
Cluney And., 3 Prince. *see page 173*
Congdon & Congdon, 39 Sackville. *see page 177*
Crowe R. W., 162 Hollis. *see page 190*
Davison James M., 16 Prince. *see page 200*
Desbarres L W, Court House
Doyle M. N., 60 Bedford Row. *see page 214*
Drysdale & McInnes, 35 Bedford Row. *see page 217*
Eaton & Beckwith, 35 Bedford Row
Foster & Foster, 3 Prince. *see page 239*
Frame & Blackadar, 171 Hollis
Fulton C P, 115 Pleasant
Fulton W H, 85 Cunard
Geldert J M, jr, 166 Hollis
Grant D. K., 31 George
Gray B. G., 91 Hollis. *see page 259*
Hanright & MacKinnon, 162 Hollis
Harrington & Chisholm, 187 Hollis
Harris, Henry & Cahan, 21 George. *see page 273*
Hartlen W R M, 149½ Granville
Huggins Wm. H., Queen Building
Hunt J J, 104 Granville
Johnstone L M, 60 Bedford Row
King & Barss, 183 Hollis *see page 319*
LeNoir M U, 151 Hollis
Lyons, Lyons & Tobin, 93 Hollis. *see page 339*
MacCoy W. F. & Son, Redden Building. *see page 351*
MacDonald & Jones, Redden Building. *see page 352*
McDonald W. & J. A., 11 Duke. *see page 367*
McDougall J, 59 Granville
MacIlreith R T, 43 Sackville
McLellan W. W., 59 Granville. *see page 375*
McNeil & McNeil, 122 Hollis. *see page 377*
Morrison A G, 50 Sackville
Notting Thomas, 43 Sackville. *see page 412.*
Outhit J F, 39 Sackville
Outram F P 143 Hollis
Payzant J Y & Son, 95 Hollis
Pearson, Forbes & Covert, 37 Sackville. *see page 426*
Power Hon L G, 166 Hollis
Ritchie & Menger, 21 George
Ritchie Thomas, 21 George
Ross, Mellish & Mathers, 74 Bedford Row. *see page 461*
Rowlings & Thompson, 43 Sackville. *see page 469*
Russell, Ross & Russell, 52 Bedford Row
Sedgewick James A, 171 Hollis
Smith C H, 50 Sackville
Smith Geo H, 143 Hollis
Smith Jos A, 3 Prince
Stairs H B, 21 George
Thompson W. K., 106 Granville
Tremaine, F. J., 143 Hollis *see page 509*
Troop A G, 35 Bedford Row
Twining Chas & Son, 60 Bedford Row

STANDARD BOOKS AND CHEAP BINDING,
At KNIGHT & CO.'S, 118 Granville Street.

Wallace and MacKay, 74 Bedford Row. *see page 518*
Wallace T J, 3 Prince
Walsh W. W., 162 Hollis. *see page 521*
Weston B. A., 60 Bedford Row
Whitman Alfred, 58 Bedford Row. *see page 531*

Base Ball Supplies.

Hechler H., 103 Granville. *see page 281*
Sievert Julius, 187 Hollis
Sarre N. & Sons, 27 George. *see page 465*

Bedding Houses.

Gordon and Keith, 41 to 45 Barrington. *see page 255*
Nova Scotia Furnishing Co., Ltd., 72 to 76 Barrington. *see page 4.*

Bellhangers.

See Locksmiths.

Berlin Wool Dealers.

Braine R. T. 170 Granville. *see page 138*
Crowe Wm., 133 & 135 Barrington. *see page 191*
Kane, Flett and Co., 61 Barrington. *see page 311*

Bicycles.

Adams E D, 68 Upper Water
Beamish Geo T, 87 Granville
Creed F O W, 46 Sackville
Davies C. W., 57 Granville. *see page 198*
Forbes Manufacturing Co., 17 to 21 Bedford Row. *see page 236*
Halifax Cycle Co, 95 Granville
Starr Manufacturing Co., Dartmouth *see page 490*

Biscuit Manufacturers.

Halifax Confectionery and Baking Co., Ltd., 170 to 174 Upper Water. *see page 265*
Hamilton G. J. & Sons, 151 Granville. *see page 269.*
Moir Son & Co., Argyle, cor. Duke. *see page 387.*

Blacksmiths.

Deal A, Kempt Road
Devaney R A, 22 Gottingen
DeYoung Thos, 110 Kempt Road
Harrington J. W., 116 and 118 Grafton *see page 272*
Hawkins C A, 1 East Young
Horner Robt, 191 Grafton
Jordan Wm, 134 Maitland
Lloy Jas, 93 Argyle
Margeson Wm E, 52 North
McFatridge Arch, 4 Gottingen
McLeod D, 6 Argyle
Morash T E, Fairbank's wharf
Murphy John P, 121 Grafton
Nieforth Jas, Wood's wharf
O'Connell John, 42 and 44 Grafton
Power David, 8 West
Purcell Jas R, 92 and 96 Grafton
Taylor Alex & Son, MacKay Bennett whf
Wallace T E, 484 Upper Water
Wilson L A, Taylor's wharf

Blank Book Manufacturers.

Allan T. C. & Co., 124 Granville. *see marg lines*
Creighton & Marshall, Ordnance Square. *see page 181*
Cunningham Bros, 197 Hollis
Knight & Co., 118 Granville. *see marg lines*
Knowles' Bookstore, 95 Granville. *see marg lines*
Mackinlay A. & W., 137 Granville. *see page 357*
Phillips G. & T., Sackville, cor Granville

Blind Manufacturers.

Holland J. H., 64 Barrington. *see page 290*
Mabee W D, 45 Buckingham

Block and Pump Makers.

Frizzell A, McFatridge's wharf
Holloway T & Son, 220 and 222 Lwr Wtr

Boarding Houses.

Ackhurst Mrs M L, 57 Victoria Road
Adams Mrs A, 152 Campbell Road
Albro A E, 121 South Park
Allan House, Thos Chalmers, 282 & 284 Upper Water
American House, 230 Argyle
Avon Hotel, 120 Grafton
Baker Mrs H, 102 and 104 Argyle
Beals Joseph, 56 Upper Water
Belmont Hotel, 46 North
Blakely Mrs Annie, 186 Upper Water
Cameron A D, 154 Campbell Road
Central House, 73 Granville
Clifton House, T Martin, 202 Hollis
Colford Mrs P, 88 Dresden Row
Crockett Miss H, 26 and 28 Starr
Croxton Miss S, 30 Buckingham
Curren Miss M, 46½ Spring Garden Road
Davidson Mrs J E, 23 Morris
Fairview Hotel, Fairview
Frecker House, 87 Pleasant
Garnier Louis, 93 Upper Water
Grand Central House, 62 Argyle
Gullickson H, 120 Lower Water
Hastings House, 73 Granville
Isnor Mrs E, 43 Maynard
Keating Thos, 3 and 5 Cornwallis
Lawson H, 177 Jubilee Road
Locke Mrs J, 108 Tower Road
Lovitt House, 60 and 62 Hollis

GET YOUR PRESCRIPTIONS AT IRWIN'S.

Martell Mrs H, 247 Brunswick
Mayflower House, 92 Granville
McAlpine Miss B, 56 Queen
McCarthy Mrs C, 26 Birmingham
Monaghan A, 122½ and 124 Barrington
Morgan Mrs S A, 29 Cornwallis
Mosher S D, 522 Upper Water
Nelson Mrs J, 482 Upper Water
Penney Mrs C, 115 Lower Water
Portsmouth House, 217 Upper Water
Provincial House, 77 Gottingen
Renner Mrs Geo, city wharf
Rigby Mrs C D, 16 and 16½ Hollis
Robb Mrs D, 139 Cornwallis
Russell House, 92 Hollis
Saratoga House, 227 Brunswick
Sarmation House, 390 and 392 Up Water
Slade Mrs M A, 212 & 214 Upper Water
Smith Mrs J, 4 Uniacke
Stoneman Mrs J, 219 Brunswick
Taple Mrs E, 120 Barrington
Thomas Mrs C H, 8 and 10 North
Thompson Miss M, 139 South Park
Tupper Mrs J, Hillside Hall, 21 South
Union House, 86 Granville
Union House, 154 Upper Water
Vassello A, 208 Lockman

Boat Builders.

DeBay John, Dartmouth
Devan Jas, Dartmouth
Luke Geo H, 29 Pleasant
Mader Joshua, Dartmouth
Moseley Eben, Dartmouth
Moseley Henry, Dartmouth
Williams Edward, Dartmouth

Boiler Makers.

Evans Nathaniel, Dartmouth
Patterson John, 488 Upper Water. *see page 424*

Bookbinders.

Allen T. C. & Co., 124 Granville. *see marg lines*
Creighton & Marshall, Ordnance Square. *see page 189*
Cunningham Bros, 197 Hollis
Knight and Co., 118 Granville. *see marg lines*
Knowles' Bookstore, Granville, cor George. *see marg lines*
Mackinlay A. & W., 137 Granville. *see page 357*
Phillips G. & T., Sackville, cor Granville.

Bolts, Nuts and Rivets.

Starr Manufacturing Co., Dartmouth. *see page* 490

Book-keepers.

See Account and Book Adjusters.

Booksellers and Stationers.

Allen T. C. & Co., 124 Granville. *see marg lines*
Baptist Book & Tract Society, 120 Grnvle
British and American Book & Tract Depository, 115 Granville. *see page 143*
Connolly's Bookstore, George, cor Barrington *see side lines*
Creighton & Marshall, Ordnance Square. *see page 189*
DeFreytas Chas. S., 187 Brunswick. *see page 203*
Doley James W, 211 Brunswick
Gladwin B, 90 Granville
Griffin J. P., Jacob cor Poplar Grove. *see page 262*
Hebb W E, 139 Hollis
Kline Geo J, 107 Gottingen
Knight & Co., 118 Granville. *see marg lines*
Knowles' Bookstore, 95 Granville cor George. *see marg lines*
Mackinlay A. & W., 137 Granville. *see page 357*
Methodist Book Room, 141 Granville. *see marg lines*
Morton & Co, 143 Barrington
Smith C. H., 109 Hollis. *see page 481*

Boot and Shoe Makers.

Ayers Samuel 57 and 59 Cornwallis
Barnstead J, 374 Upper Water
Bremner E, 25 Cunard
Bremner Benj, 101 Almon
Castel Wm, 180 Agricola
Chisholm John, 160 Hollis
Clark Wm S, 46 Agricola
Cruse George, 9 and 11 Maynard
Cruse Joseph, 22 Cunard
Cuvelier Louis, 326 Upper Water
Cuvelier Luce, 12 Dresdon Row
Elliot R D, 50 Birmingham
Faulkner R. D., 25 Spring Garden Rd. *see page 228*
Gerhardt J H, 110 Gerrish
Gerrior Thos, 52 Brunswick
Glencross J, 85½ Gerrish
Harraher M 95 Robie
Hatchett E F, 120 Argyle
Healy M, 38 Agricola
Heckman J. W., 161 Lower Water. *see page 380*
Hubley Jas H, 39 West
Hyland Thos, 129 Pleasant
Johnston Wm, 5 Gerrish Lane
Landeryou J L, 59 George
Landsberg H, 16 Lockman
Lawrence Bros, 4 Argyle
Lemee Wm, 444 Upper Water
Manning E S, 12 Clifton
Mason J J, 109½ Gottingen
Melvin Geo, 52 Maynard
McDonald Daniel, 250 Upper Water

COMMERCIAL STATIONERY AND PRINTING,
AT KNIGHT & CO.'S, 118 Granville St.

McKay M, 398 Upper Water
McLeod Wm, 3 East Young
McNamara Robt, 84 Lockman
Mollison Alex, 149 Campbell Road
Mollison Wm, 9 Charles
Myers Geo, 61 Buckingham
Nichols Stephen, 440 Upper Water
Paton John, 116 Upper Water
Pidwell Robert, 34 Buckingham
Rioux Peter, 177 Upper Water
Ryan L, 150 Upper Water
Smith Edw, 10 Clifton
Tanner J, 283 Barrington
Truesdale Joseph, 422 Gottingen
Underwood Richard, 45 Maitland
Verge Wm G, 212 Agricola
Vincent Wm, 31 Jacob
Weatherbe J L, 2 Kent

Boots and Shoes.

Allan John, Dartmouth
Boreham M. A., 145 Argyle. *see page 134*
Eden Frank, 41½ Gottingen
Faulkner Daniel, 25 Spring Garden Road. *see page 228*
Flavin Mrs C, 35½ Gottingen
Hart M L, 71 Gottingen
Heckman J. W., 161 Lower Water. *see page 280*
Higgins L. & Co., 83 Barrington. *see page 284*
Hubley & Fisher, 88 Upper Water. *see page 294*
Larsen T. and Co., 166 Granville. *see inside back cover*
LeBlanc Mrs V M, 47 Almon
Lewis John, 153 Upper Water
McManus P. J., 139 Argyle. *see page 377*
Murphy Jeremiah, 187 Lower Water
Redden A. W., 59 Barrington. *see page 444*
Sullivan Mrs D P, 74 Agricola
Taylor Robt & Co, Albermarle, cor Duke
Taylor Wm. and Co., 156 Granville. *see page 503*
Thompson E & A, 203 Barrington
Veale Mrs E, 59½ Gottingen
Yates George S & Sons 23 George

Boot and Shoe Findings.

Fordham A, 106 Upper Water
Lovett H, 114 Upper Water
Wytal J L, jr, 24 Upper Water

Boot and Shoe Manufacturers.

Amherst Boot and Shoe Co., 158 Granville. *see page 109*
Taylor Robt & Co, Albermarle cor Duke

Boots and Shoes, Wholesale.

Amherst Boot and Shoe Co., 158 Granville. *see page 109*
Redden A. W., 59 Barrington. *see page 444*
Larsen T. and Co., 166 Granville. *see inside back cover*
Taylor Robt & Co, Albermarle cor Duke
Taylor Wm and Co., 156 Granville. *see page 503*

Bottlers.

Crosskill J. and Son, 159 Barrington. *see page 190*
Miller F A, 88 Gerrish

Box Manufacturers.

Moir, Son and Co., Argyle cor Duke. *see page 387*

Brass and Copper Pipe Fittings.

Longard Bros., 213 Hollis. *see page 335*
Macdonald and Co., 162 to 172 Barrington. *see page 353*
Moir W. and A., 210 to 216 Barrington. *see page 386*
Power and Co., 291 Barrington. *see page 437*
Watson John, 150 Hollis

Brassfounders.

Hunter John, 42 Sackville
Longard Bros., 213 Hollis. *see page 335*
Macdonald and Co., 162 to 172 Barrington. *see page 353*
Moir W and A., 210 to 216 Barrington *see page 386*
Power and Co., 291 Barrington. *see page 437*
Watson John, 150 Hollis

Brewers.

Dawes & Co, 209 Barrington
Hayward C W & Co, Longard Road cor Macara
Halifax Brewery, 50 and 52 Duke
Keith Alex & Son, 88 to 94 Lower Water
Maritime Brewing and Malting Co, 41 Bedford Row
O'Mullin P & J, 16 and 18 Artz Lane

Brokers.

Adams E D, merchandise, 68 Upper Wtr
Crosby A B & Co, ship, 45 Bedford Row
Cunard S. and Co., S S, 195 Upp Wtr
DeWolf T. A. S. and Son, ship, 135 Upper Water. *see page 206*
Farquhar, Forrest and Co., stk and exchnge, 173 Hollis. *see page 229*
Hart W H, insur & ship, 1 Bedford Row
Jack & Bell, stock & exchge, 105 Hollis
Mathers I H, ship, Pickford & Blk's whf
McGinn Chas W, estate, 135 Gottingen
McKerron Wm, marine, Steamboat Ferry Wharf

IRWIN & SONS, - DRUGGISTS.
FOOT OF COGSWELL. 'PHONE 394. 'PHONE 591. FOOT OF CUNARD.

Mackintosh Jas. C., stock & exchge, 166 Hollis *see page* 357
Naylor John, estate, 104 Granville. *see page* 406
Neily J. B., ship, Liverpool Wharf. *see page* 407
Pickford and Black, ship, 51 Upper Water. *see page* 433
Tucker E D, merchandise, 3 Bedford Rw

Broom and Brush Manufactrs.
Thompson George, Quinpool Road. *see page* 505.

Builders & Contractors.

Anderson Wm. 70 LeMarchant.
Archibald Lewis, 132 South.
Barron Andrew, 1 Fenwick
Brady Geo. F. 78 Kempt Road.
Brookfield Bros., Brookfield's Wharf.
Brookfield S. M. 70 Granville.
Brown George A., 238 Lockman.
Brown & Horton, 11 Argyle. *see page* 145
Carmichael James, 8 Morris.
Cawsey, John, 99 Agricola.
Colp John G., 48 Creighton.
Corston James F., 26 to 30 Lower Water. *see page* 185
Curtis F. W., 43 John.
Davidson Alex, 179r Gottingen.
Davies Alfred, 41 Pleasant. *see page* 198
Davison John & Son, 18 to 24 North George. *see page* 200
Dempster J. & Co., North George. *see page* 205
Etter Joseph, 18 East Young.
Fader George A. Ontario.
Fidler W. B. 264 Gottingen.
Foster William, 10 Lawrence.
Freeman Bros., Carleton. *see page* 243
Gough Patk., 21 Brenton.
Grant Samuel, 66 Windsor.
Harris Wm. T. & Son, 315 & 317 Barrington. *see page 275.*
Horton W. T. 75 Tower Road.
Irons David, 150 Queen.
Jackson George, 152 North.
Johnston & Caldwell, 73 Cunard.
Keating J. T. & Co., 25 Hollis.
Keefe M. E. O'Connor's Wharf.
King Richard, 34 Kempt Road.
Lownds, Wm. L., Coburg Road.
Malcom & Johnstone, 2 Blowers.
Marshall S. A. 7 Cunard.
Maxwell Edwd. Jr., 224 Robie. *see page* 350
McCarthy & Little, 11 Argyle. *see page 360.*
McCrow John, 72 & 74 Birmingham.
MacInnes John & Son, 59 & 61 Lower Water. *see page 355.*
McKay Chas, Water, Dartmouth
MacKintosh John & H. W., 56 Barrington. *see page 359.*
Misener & Merson, Dartmouth.
Mitchell Donald, 14 Smith.
Monaghan Jas. & Sons, 234 Gottingen. *see page 389.*
Myett Charles, 33 Sackville
Nickerson Bros., 33 Cunard. *see page* 409
Nisbet William, 3 Lorne Terrace.
O'Donnell E W, 102 Hollis.
Olive J L, 82 Robie.
Rhodes Curry & Co., 300 Robie. *see page 449.*
Robinson Thomas, 48 Almon.
Roome R T, 68 Roome.
Ruhland J W, 15 Hollis.
Sanders Chas. G, 34 Cornwallis.
Sanders Henry, 8 & 10 Brunswick.
Seaboyer Chas, 1 Lockman Terrace.
Taylor Jas., 51 Birmingham. *see page 16.*
Thomson Robt., 8 Fern Lane.
Wiswell Wm. G, N W Arm
Wright Jas. A, 51 & 53 Sackville.

Building Society.

Nova Scotia Benefit, 95 Hollis

Builder's Materials.

Black & Flinn, Humphrey's Wharf Upper Water. *see page* 129
Brookfield Bros, Brookfield's Wharf.
Chisholm Wm, Pickford & Black's wharf.
Davison John & Son, North George. *see page 200.*
Dempster Jas. & Co., North George. *see page 205.*
Freeman Bros., 13 Carleton. *see page,* 243
Grant Alex, Grants Wharf, Lr. Water *see page 357.*
Johnston & Caldwell, 73 Cunard.
MacInnes John and Son, 59 Lower Water. *see page 355.*
MacKintosh John and H. W., 56 Barrington. *see page 359.*
Merlin J. C., 149 Maynard. *see page 381*
Rhodes Curry and Co., 300 Robie. *see page 449*

Business Colleges.

Halifax Commercial College, Whiston & Frazee, 95 Barrington. *see page* 528
La Salle Academy, 182 Pleasant. *see page 325*

Builders' Supplies.

Bell A M, 67 and 69 Upper Water
Black Bros. and Co., 49 Upper Water. *see page 128*
Cragg Bros. and Co., 151 and 153 Barrington. *see marg lines*

BIBLES, - PRAYER BOOKS, - HYMN BOOKS,

At KNIGHT & CO.'S, 118 Granville Street.

Crowell M. O., 81 Upper Water. *see page 193*
Fuller H. H. and Co., 41 to 45 Upper Water. *see page 245*
Grant A. J. and Co., 63 and 65 Upper Water. *see page 3*
Melvin & Co, 69 Gottingen
Smith G E & Co, 79 Upper Water
Stairs, Wm. Son and Morrow, 184 to 190 Lower Water. *see page 489*
Starr John Son & Co, ltd, 2 to 6 Duke
Whidden D G, 107 Barrington

Butter and Cheese Dealers.

Bremner Bros, 261 Barrington
Bremner E W, 259 Barrington
Davidson Bros., 226 Argyle. *see page 196*
Dillon Bros., 80 Sackville. *see page 207*
Eaton W & Son, 269 Barrington
Hamilton & Outhit, 225 Barrington
Hutcheson & Power, 198 Argyle
Leaman J. A. and Co., 8 to 12 Bedford Row. *see page 329*
Maling and Co., 110 Barrington. *see page 342*
Mumford Bros., 48 Argyle. *see page 397*
Neily J. B., Liverpool wharf. *see page 407*
Outhit Chas. W., 116 and 118 Barrington. *see page 421*
Sanford I Edw, Sanford's Market
Sanford I S, Sanford's Market
Shea & Richardson, 224 Argyle
Smith & Proctor, Parker's Market
Tobin J. and Co., 15 to 19 Upper Water *see page 8*
Whitton & Carroll, 61 Upper Water
Williston H. L., Ruggles Market. *see page 533*

Cabinet Makers and Upholsterers.

Barrett and Mosher, 34 Brunswick. *see page 119*
Brander Robert, 34 Sackville
Brander W R 18 Barrington
Dockrill Edw, 287 Brunswick
Fraser W & Son, 78 and 80 Granville
Gordon and Keith, 41 & 45 Barrington *see page 255*
McEwan & Co, 22 and 24 Barrington
Nova Scotia Furnishing Co., Ltd., 72 to 76 Barrington. *see page 4*
Ward Edw, 76 Argyle

Cable Co's.

Commercial Cable Co., 191 Hollis
Canadian Pacific Ry. and Tel. Co., 191 Hollis. *see page 160*
Direct U. S. Cable Co., 48 Bedford Row, cor Prince. *see page 209*
Halifax and Bermuda Co, 210 Hollis
Western Union Tel. Co., 168 Hollis. *see page 625*

Canned Goods.

Forrest & Co, 28 Bedford Row
Leaman J. A. and Co., 10 and 12 Bedford Row. *see page 329*
Maling and Co., 110 Barrington. *see page 342*
Roberts, Simpson and Co., Commercial wharf. *see page 452*

Carpenters and Builders.

See Builders and Contractors.

Carpet Dealers and House Furnishings.

Gordon and Keith, 45 Barrington. *see page 255*
Murdoch's Nephews, wholesale, 184 Hollis. *see page 399*
Nova Scotia Furnishing Co., Ltd., 72 to 76 Barrington. *see page 4*
Silver W. and C., George cor Hollis. *see page 476*

Carriage Builders and Dealers.

Brown Wm N 19 Argyle
Carnell J J, Gottingen corner Falkland
Carnell & Walker, 21 William
DeWolfe, Son & Co, 79 to 85 West
Dimock J S, 4 Maitland
Fitzgerald Wm, 19 Argyle
Lamphier Andrew, 52 and 54 Argyle. *see page 322*
Hutt Alex, Dartmouth
Kingston G C, Dartmouth
McNutt A J, 13 Brenton
Murphy James E, 22 Gottingen
O'Brien M J, 5 Doyle
Robinson Charles, 153 Upper Water. *see page 453*
Willis Wm M, 117 Brunswick

Carriage Stock Dealers.

Bell A M, 67 and 69 Upper Water
Bessonet & Wilson, 54 and 56 Granville
Black Bros. and Co., 49 Upper Water. *see page 128*
Fuller H. H. and Co., 41 to 45 Upper Water. *see page 245*
Grant A. J. and CO., 63 and 65 Upper Water. *see page 3*
Robinson Chas., 153 Upper Water. *see page 453*
Smith G E & Co, 79 Upper Water
Stairs John & Co, 192 & 194 Hollis
Stairs Wm., Son and Morrow, 184 to 190 Lower Water. *see page 489*
Whidden D G, 107 Barrington

—USE IRWIN'S COUGH ELIXIR.—

Carriage Trimmers.
Gormley D M, 5 Doyle

Chemical Fertilizing Works.
Jack & Bell, Bayer's Road

Chewing Gum.
Reeves & Langille, 11½ Prince

Children's Carriages.
Gordon & Keith, 41 & 43 Barrington. *see page 255*
Nova Scotia Furnishing Co., Ltd., 72 to 76 Barrington. *see page 4*

China, Glass and Earthenware.
Baldwin & Co., 225 & 227 Barrington. *see page 117*
Bigney Bros, 77 to 81 Barrington
Gilmour & Co, 83 Gottingen
Gass J. A. and Son, 153 & 155 Granville. *see page 247*
Hancock John A., 65 Gottingen. *see page 271*
Hemsworth P. J., 75 Creighton. *see page 281*
Power Mrs J, 16 Jacob
Robertson C. H. and Co., 174 Granville. *see page 452*
Ruggles M H & Co, Argyle cor Buckingham
Webster, Smith & Co, 223 Barrington and 172 Granville

Chocolate and Spice Manufctrs.
See Coffee and Spices.

Chronometer Raters.
Cogswell R H, 175 Barrington
Cornelius Julius, 99 Granville. *see page 184*
Creighton and Marshall, Ordnance Square. *see page 189*
Johnson Thos. C. and Sons, 188 Barrington. *see page 307*
Schulze C. G., 171 Barrington. *see page 467*

Cigar Manufacturers.
Halifax Cigar Co, 187 & 189 Hollis
N S Cigar Co, ltd, 69 to 73 Buckingham

Cigar Stores.
Connors Patrick, 19 Buckingham
DeFreytas Charles S, 187 Brunswick. *see page 203*
Green L & Co, 171 Barrington
Hewsworth William, 55 Gottingen
Hobrecker A., Granville, cor Duke. *see page 288.*
Lathan T J, 158 Gottingen
McDonald M, Gottingen cor Gerrish
Sarre N. and Son, 27 George. *see page 465*
Sievert J G, 187 and 189 Hollis
Wright Jas, 66 Cornwallis

Civil Engineers.
West Charles W, office Macdonald & Co

Clergymen.
Almon Rev F H, Church of England, 89 Dresden Row
Archbold Rev F H W, Church of England, e s Lemarchant
Bond Rev Geo J, Editer Wesleyan, 141 Granville
Borden Rev A C, Methodist, 102 Agricola
Bullock Rev Dr H, Church of England, 76 South
Bullock Rev W H, Church of England, 114 Tower Road
Campbell Rev Father, R C, Glebe, Pleasant
Carmody Very Rev Monsignor, R C, 311 Brunswick
Chute Rev A C, Baptist, 30 Victoria road
Clark Rev G M, Presbyterian, 203 Pleasant
Courtney Right Rev Fredk, Bishop of Nova Scotia, 24 Tobin
Crawford, Rev E P, St Luke's Church, 91 Morris
Currie Rev Jno, Presbyterian, N W Arm
Daly Rev Thos, Roman Catholic, 85 Russell
Dustan Rev J F, Presbyterian, Grove church manse, Gottingen, north end
Faulkner Rev R A, Presbyter'n, N W Arm
Foley Rev Dr Wm, Roman Catholic, St Mary's Glebe Pleasant
Forbes Rev Father, R C, 311 Brunswick
Forrest Rev John, Presbyterian, 22 Tobin
Fowler Rev Thos, Presby, 239 Pleasant
Fraser Rev W M, Presbyterian 77 Inglis
Gaetz Rev Wilford, Methodist
Gandier Rev Albert, Presby, 97 Pleasant
Gilpin Very Rev Edwin, Dean N S Diocese, Church of England, 86 Queen
Gordon Rev D M, Presbyterian, N W Arm
Gregory Rev T B, Universalist, 103 Victoria road
Hague Rev Dyson, Church of England, 96 Spring Garden road
Hall Rev Wm E, Baptist, 93 North
Hockin Rev Arthur, Meth, 41 East Young
Huestis Rev S F, Methodist, 315 Brunswick
Hughson Rev Jas E, Methodist, 212 Robie
Johnston Rev H H, Baptist, 108 Maitland
Kempton Rev S B, Bapt, h Qrl, Dartm
Kinsella Rev Father, Glebe, Pleasant
Laing Rev Robert, Presbyterian, 15 Church
Lathern Rev John, Methodist, Dartmouth
LeMoine Rev N, Church of England, 266 Gottingen
McDonald Rev D G, Baptist, 324 Gottingen
McKenzie Rev Kenneth, Presbyterian, 86 Spring Garden road
McMillan Rev John, Presby, 1 Fawson
MacPherson Rev H H, Presbyterian, 17 Lorne Terrace
Moren Rev A, Roman Catholic, Monastry of Good Shepherd

BLANK BOOKS Made to Order by KNIGHT & CO.,
118 GRANVILLE STREET

Moriarity Rev J B, Roman Catholic, Glebe house Pleasant
Morrison Rev Dr P M, Presbyterian, office 36 Duke, h Dartmouth
Murphy Rev Dr E F, Roman Catholic, Glebe house, Pleasant
Murphy Rev Gerald, R C, 311 Brunswick
Murray Rev Robert, Presby, "Studley," Coburg road
Neish Rev David, Church of England, 17 Morris
O'Brien Most Rev C, Archbishop of N S, 103 Dresden Row
Perry Rev I, Church of England, 139 South Park
Philp Rev R R, Baptist, 90 Agricola
Pittman Rev H H, Church of England, 43 Cornwallis
Pollok Rev Allan, Presbyterian, 18 Kent
Rogers Rev J A, Meth, 94 Dresden row
Ruggles Rev J O, Church of England, South cor Church
Saunders Rev E M, Baptist, 28 Carleton
Simpson Rev Allen, Presbyterian, 387 Brunswick
Smith Rev Richard, Meth, 11 North Park
Smith Rev T Watson, Methodist, 58 Robie
Softley Rev Edw, Church of England, 100 Creighton
Somers Rev Father, R C, Glebe, Pleasant
Stewart Rev Thomas, Presby, h Canal, Dartmouth
Temple Rev R A, Methodist, Bedford
Underwood Rev Chas, Roman Catholic Dartmouth
Webster Rev F M, Church of England, 256 South
Wilkinson Rev F, Church of England, h Wentworth, Dartmouth
Willis Rev Cuthbert, Church of England, 63 Queen
Winfield J A, evangelist Church of Eng, 177 Barrington
Wright Rev F H, Meth, 269½ Brunswick

Clothes Cleaners.

Hubeley J. K., 566 Up Water. *see marg. lines*
Keirstead W H, 285 Barrington
Street B. G., 1 Argyle. *see marg. lines*
Tucker J M & Son, 229 Brunswick

Clothes, Second Hand.

See Second Hand Goods.

Clothiers.

Bezanson H. P., boys, 144 Granville. *see page 126*
Braine R. T., 172 Granville. *see page 138*
Brown H, 217 Lower Water
Clayton and Sons, 7 to 11 Jacob. *see front cover*
Cunningham & Co, 162 and 186 Granville
Davies Wm., 134 and 136 Argyle. *see page 199*
Elliot F. C., 105 Granville. *see page 222*
Elliot Freeman, 163 Hollis. *see page 223*
Glube S & Co, 100 and 102 Upper Water
Graham A, boys, 59½ Gottingen
Hartling C N, 31½ Gottingen
Hubley and Fisher, 88 Upr Water. *see page 294*
Kennedy R R, 179 Lower Water
Kennedy W. Y., 183 Lower Water. *see page 314*
Lewis John, 158 Upper Water
LeBlanc S, 2 Sackville
Montreal Clothing and Gent's Furnishing House, 137 Barrington. *see page 253*
Munnis J. K., Upper Water, cor Jacob. *see page 398*
Oldham H M, 120 and 122 Upper Water
Scovil and Page, 157 Barrington and 89 Gottingen. *see page 469*
Skinner A. E., 149 Granville. *see page 479*
Silver W. and C., George, cor Hollis. *see page 476*
Vineberg M, 130 Upper Water
Wallace L, 37 Upper Water

Clothing Manufacturers.

Clayton and Sons, 7 to 11 Jacob. *see front cover*
Silver W. and C., George, cor Hollis. *see page 476*

Coal Dealers.

Boak G. E. and Co., West India whf. *see page 133*
Cunard and Morrow, 193 to 215 Upr Water. *see back cover*
Cunard S. and Co., 193 to 215 Upper Water. *see back cover*
Dartmouth Coal and Supply Co., Dartmouth. *see page 547*
Dominion Coal Co., Ltd., M. R. Morrow, 171 Lower Water. *see page 210*
Greene Wm H, Dartmouth
Intercolonial Coal Mining Co, 44 Bedford Row
Lordly F. J., 34 Bedford Row. *see page 336*
Roche Wm., Roche's wharf, 167 Upper Water. *see page 457*
Tully H. C. and Son, 66 & 68 Kempt Road. *see page 511*
Warner Edwd, Dartmouth. *see page 558*

Coffee and Spice Manufacturers.

Brown and Webb, spice grndrs, Duke cor Hollis. *see page 146*
Mott J P & Co, Hollis cor Duke
Schwartz W. H. and Sons, 204 and 206 Upper Water. *see page 467*
Torrens A P, 191 Barrington

IRWIN'S DRUG STORE, FOOT OF CUNARD ST. 'Phone 591
COGSWELL ST. 'Phone 394.

Colliery Supplies.

Austen Bros., 116 Hollis. *see page 115*
Fuller H. H. and Co., 41 to 45 Upper Water. *see page 245*

Commercial Agencies.

See Mercantile Agencies.

Commercial Colleges.

Halifax Commercial College, Whiston & Frazee, 95 Barrington. *see page 528*
LaSalle Academy, 182 Pleasant. *see page 325*

Commission Merchants.

Abbott Thos, 60 Bedford Row.
Adams E D, 68 Upper Water.
Albro J. E., 84½ Granville. *see page 107*
Austen Bros., 114 & 116 Hollis. *see page 115*
Baker E C, 168 South.
Bauld, Gibson and Co., City Wharf. *see page 121*
Bell A M, 67 & 69 Upper Water.
Bentley and Layton, 37 Argyle. *see page 125*
Bissett Fredk, Albion Hotel.
Black Bros. and Co, 49 Upper Water. *see page 128.*
Black and Flinn, Upper Water. *see page 129*
Blackadar F A & Co., 60 Bedford Row.
Boak and Bennett, Lawson's Wharf. *see page 131*
Boak Geo. E. and Co., W I Wharf. *see page 133*
Boak Wm McC, 136 & 138 Lower Water
Bremner Bros, 261 Barrington
Bremner E W, 259 Barrington
Burton H F, Pickford & Black's Wharf
Butler J & Co, Butlers north Wharf
Carney M & Co, Young & Harts Wharf
Carroll H, 10 Cunard Court
Chisholm Wm, Pickford & Blacks Wharf
Chipman J A & Co, 57 Upper Water
Clarke R D & Co, 79 & 81 Granville
Corbett F. D. and Co., 135 & 137 Lower Water. *see page 183*
Cox J P, Pickford & Black's Wharf
Creighton C A, 60 Bedford Row
Creighton C E, 73 Upper Water
Crosby A B & Co, 45 Bedford Row
Cunard and Morrow, 193 to 215 Upper Water. *see back cover*
Cunard S and Co., 193 to 215 Upper Water. *see back cover*
Cunningham A G, Commercial Wharf
Cunningham & Curren, 71 Upper Water
Davidson Bros., 226 Argyle. *see page 196*
Dartmouth Coal and Supply Co., Dartmouth. *see page 547*
Davis Geo H, 175 Upper Water
DeWolfe John W, Rockingham
DeWolf T. A. S. and Son., 135 & 137 Upper Water. *see page 206*
Doyle A L & Co, 181 Lower Water
Doyle Patk, 199½ Lower Water
Duggan J. and Sons, 2 George. *see page 219*
Dunlap T G, 205 Barrington
Eagar M F, Pickford & Black's Wharf
Eaton W & Son, 269 Barrington
Forsythe Geo E, 37 Inglis
Foster M T, 57 Upper Water
Francis T. H. and W. T., 31 & 33 Duke *see page 241*
Fraser James, 58 Bedford Row
Fraser Wm J, 253 Hollis
Gorham J W & Co, 241 & 243 Hollis
Grant A. J. and Co., 65 Upper Water *see page 3*
Grant, Oxley & Co, 68 Bedford Row
Gunn A & Co, Campbell Road
Gunning and Co., 18 Upper Water *see page 264*
Halifax Produce & Fruit Co, 118 Barrintn
Hamilton & Outhit, 255 Barrington
Hart R I, 41 to 47 Lower Water
Hart W H, 1 Bedford Row
Harvey Chas H, 10 & 12 Sackville
Hessian and Devine, 143 Argyle. *see page 283*
Jones A G & Co, Jones Wharf
Jones Jas C, 146 Lower Water
Lange & Reynolds, 141 Upper Water
Lawson, Harrington and Co., Commercial Wharf. *see page 326*
Longard E J, jr, 74 Bedford Row
Mathers I H, Pickford & Black's Wharf
MacKasey J A, 71 Tower Road
McLearn Jas & Son, 219 Barrington. *see marg lines*
Mitchell C H, Wood's wharf
Mitchell G P, & Sons, Mitchell's whf
Mitchell Walter, Wood's wf, Lr Water
Morrison E & Co, Market wharf
Morse J E & Co, 77 Upper Water
Morton, Frehill & Co, Plant wharf
Mowbray Thos, 3 Bedford Row
Muir Wm & Son, head Market wharf
Mumford Bros., 48 Argyle. *see page 397*
Musgrave & Co, Phelan's wf, Lr Water
Neily J. B., Liverpool wharf. *see page 407*
Northup and Cossey, 119 Granville *see page 413*
Neville M, 175 Lr Water
O'Mullin P, Peoples Bank Building
Outhit C. W. 112 to 118 Barrington. *see page 421*
Penny John, 510 Upper Water
Peters John and Co., 47 Upper Water. *see page 429*
Phelan J. F. and Son, 117 & 119 Lr Water. *see page 431*
Pickford and Black, Pickford & Black's Wharf. *see page 433*

— FINE STATIONERY AND FANCY GOODS, —
At KNIGHT & CO.'S, 118 Granville Street.

Pyke Geo. A., 59 Upper Water. *see page* 443
Richardson Wm M, Coburg Road
Roberts, Simpson and Co., Commercl Wharf. *see page* 452
Roche Wm, Roche's Wharf Upper Wtr *see page* 457
Ross Hon Wm, 173½ Lower Water
Sanford I S, 44 and 46 Argyle
Seeton & Mitchell, 231 Hollis
Seeton R B & Co, Pickford & Black's whf
Shand James, 12 and 14 Buckingham
Shatford Bros., 127 Upper Water. *see page* 471
Smith & Proctor, Parker's Market
Sweet R. J., Hollis, cor Duke. *see page* 498
Swenerton B., 73 Upper Water. *see page* 499
Taylor J. and Co., Taylor's wharf. *see page* 501
Thompson James T, Wood's wharf
Tobin J. and Co., 15 to 21 Upper Water *see page* 8
Tucker E D, 3 Bedford Row
Wheatley Wm, 118 Barrington
Whitman A N, Steven's wharf
Whitten & Carroll, 61 Upper Water
Wier M. O. and Co., 208 Argyle *see page* 530
Williams H F & Co, 25 & 27 Buckingham
Wood Joseph, Central wharf. *see page* 536
Wylde C. J., 129 Hollis

Confectioners.

Atkinson Wm, Argyle cor Buckingham
Austen Mrs R, 126 Argyle
Barclay Wm, 149 Pleasant
Boutillier A P, 37 Barrington
Boleman Edw, 211 Agricola
Clancy J J, 9 Summett
Colquhoun D., 207 Brunswick. *see page 176*
Duggan Edw, 145 Pleasant
Fenton E & Co, 105½ Gottingen
Flemming F, 257 Pleasant
Halifax Confectionery and Baking Co., Ltd., 170 to 174 Upper Water. *see page 265*
Hamilton G. J. and Sons, wholesale, 151 Granville. *see page 269*
Hessian and Devine, 143 Argyle. *see page 283*
Hodge A M, 163 Barrington
Hubley, Teas and Co., 82 & 84 Barrington. *see page* 295
Jessup Wm H, 141 Pleasant
Kirwin Miss C, 337 Barrington
Legg John C, 23½ Gottingen
MacGregor Jas, 215 & 217 Pleasant
Maitland Miss J, 54 Lockman
McLeod James, 36 Morris
Mitchell Thos, 25 George
Moir Son and Co., wholesale and ret 128 to 132 Argyle, cor Duke. *see page* 387
New Mrs H, 251 Agricola
O'Brien J A, 133 Gottingen
Power Mrs Wm, 420 Gottingen
Quirk Mrs E J, 23 Spring Garden rd
Rozee Chas, 69½ Gottingen
Ryan Mrs E, 245 Campbell road
Scriven Mrs. G H, 67 Barrington

Consuls.

See page 594.

Contractors & Builders.

See Builders and Contractors.

Coopers & Oil Guagers.

Barber E P, 5 Hurd's Lane
Cowan J A, McFatridge's wharf
Graves A L, 158 Lower Water
Kavanagh & Co, 80 Lower Water
Melvin Isaac & Sons, Young & Hart's w
Mulcahy Thos P, 304 to 308 Barrington
Norcott A, Power's wharf
Smith N & M, Power's wharf

Cordage Manufacturers.

Consumer's Cordage Co, ltd, Dartmouth

Cordial & Soda Water Manufacturers.

Crosskill Jas and Son, 22 Granville. *see page* 190
Donovan W. H., 41 to 47 Granville. *see page* 211
Quinn Felix J, 371 Barrington
Roue James, Wood's wharf. *see page* 8
Walke John T, 77 & 79 Brunswick
Whelan and Ferguson, 244 Barrington *see page* 527

Cork Manufacturers.

Stevens F. C., Starr. *see page* 15

Corn Meal.

Craythorne George, Dartmouth
Cunningham & Curren, 71 Upper Water
Gunn A & Co, Campbell Road
Moir, Son and Co., 128 to 132 Argyle. *see page* 387

Corset Manufacturers.

Foster & Rand, 25½ Barrington

Coroner's Constable.

Purcell A W, 4 Seymour

Cotton Duck.

See Hardware.

CUT this space out and take it to IRWIN'S Gottingen Street Store with 20 Cents, you will get any 25 Cent Article in the Store. Good for three months from issue of Directory.

Cotton Mills.

Dominion Cotton Mills Co, ltd, Kempt Rd

Country Produce.

See Produce and Provision Dealers.

Dairys.

See Milkmen.

Decorators.

See Painters.

Dentists.

Archard A, Coburg Road cor Seymour
Bigelow H. H., 87 Hollis. *see mar lines.*
Cogswell A. C. and Son, 105 Hollis. *see marg. lines*
Ennis E. P., 125 Barrington. *see marg. lines.*
Fluck George H., 122 Hollis. *see mar lines.*
McDonald G W, 55 Barringron
McDonald S D, 167 Barrington
Merrill Jas A., Granville, cor George. *see marg lines*
Stevens F W, 138 Granville
Woodbury Drs. Bros., 137 Hollis. *see marg. lines*

Dining and Oyster Saloons.

See Refreshment and Oyster Saloons.

Dog Fanciers.

Bushell T R, Bayers Road

Directory Publishers.

McAlpine Directory Co., Halifax and St John

Direct Cable Companies.

Direct U. S. Cable Co., 48 Bedford Row. *see page* 209

Distillers.

The McDougall Distilling Co, 72 and 74 Pleasant

Dressmakers.

Ahearn Mrs Mary, 32 Maynard
Allen Mrs F, 63 Hanover
Andrews Mrs E, 74 LeMarchant
Artz Mary, 11 Artz Lane
Artz Theresa H, 11 Artz Lane
Ballard Miss M M, 22 Tower Road
Bishop Miss E, 65 Barrington
Blois Miss L A, 21 Poplar Grove
Brooks Miss N, 85 Barrington
Brown Miss E, 56 Argyle
Brown Madame, 65 Barrington
Borden Miss E, 183 Creighton
Bowen Miss M B, 38 Bedford Row
Caithness Miss M A, 16 South Hollis
Caldwell Mrs A, 15 Dundonald
Campbell Miss E, 35 Cornwallis
Campbell Miss H J, 35 Cornwallis
Carew Ada M, 12 Argyle
Carroll Miss B, 195 Barrington
Carroll Miss Mary, 178 Grafton
Carter Theresa, 18 North
Casey Miss A, 40 Artz Lane
Cogswell Miss H, 113 Lockman
Cogswell Miss S, 113 Lockman
Connell Miss M, 27 Jubilee Road
Connors Charlotte, 69 Duke
Conway E & K, 35 Barrington
Cooper Miss Annie, 25 Jacob
Coyle Miss C, 12 Bishop
Crawford Miss F, 203 Lockman
Dee Miss E M, 41 Duke
Delaney Mrs M E, 366 Gottingen
Dewar Miss M A, 48 Creighton
Doherty Miss E, 40 Prince
Dow Miss Ella, 118 Creighton
Dwyer Miss K, 48 Gottingen
Flemming F M, 204 Albermarle
Found Mrs C, 10 Allen
Fox Mrs B, 55 Cunard
Fraser & Morris, 92 Gottingen
Frizzell Miss E, 79 Gerrish
Futcher Miss M, 219 Creighton
Gatou Miss M, 79 Hollis
Gibb Miss J. 301 South
Gibbs Miss L, 63 Sackville
Gray M M, 43 West
Griffin Miss E, 122 Creighton
Hamilton Miss F, 4 Fawson
Hart Miss A, 63 Lower Water
Hartling Miss M, 239 Brunswick
Hayes Miss M, 145 Lower Water
Hill Miss J C, 218 Grafton
Holmes Mrs J C, 76 Gottingen
Howell Miss L, 31 Gottingen
Howell Mrs M, 51 Gottingen
Jackson Mrs P M, 47 Hollis
Jewers Miss M A, 48 Creighton
Jewers Miss S, 48 Creighton
Johnson Miss M, 20 Uniacke
Kelley Miss E, 33 Gottingen
Lambert Mrs W, Windsor
Laurilliard Miss A A, 30 Lockman
Lawlor Miss Ella, 214 Gottingen
Lawson Annie, 31 Maynard
Leighton Miss E, 27 Gottingen
Lowe Miss L, 112 Gottingen
McCauley Mrs John, 100 Argyle
McDonald Miss C, 357 Brunswick
McDonald Miss M, 18 Cornwallis
McEachren Miss A E, 47½ Barrington
McFarlane Mrs S, 111 Grafton
McKay Miss A, 94 Maynard
McKay J W, Morris, cor Pleasant
McKinnon Mrs K, 87 Barrington
McNamara Mrs Ann, 4 West
Meagher Miss B, 135 Grafton

—STANDARD BOOKS AND CHEAP READING,—
At KNIGHT & CO.'S, 118 Granville Street.

Mitchener Miss A E, 19 North George
Moody Miss M, 9 Rottenburgh
Morash Miss M, 70½ Gottingen
Morrison Miss J, 31 Cogswell
Morrison Miss M, 6 Gray's Lane
Morrison Mrs O, 206 Gottingen
Mosher Kate, 61 Creighton
Munroe Miss C, 99 Union
Myrer Miss H M, 28 Tower Road
Newcomb'e Miss J, 8 Gottingen
Norton Miss S L, 106 Argyle
O'Donnell Mary F, 245 Agricola
O'Donnell Miss N, 36 Gottingen
Patriquin Mrs M, 31 Cogswell
Paton Miss A A, 139 Pleasant
Picko Mrs J, 352 Upper Water
Pitts Miss E, 37 Charles
Pringle Miss J, 5 Granville
Quinn Miss M F, 21 Spring Garden Road
Rawding Mrs R, 255 Pleasant
Reynolds Miss C, 223 Grafton
Rhude Miss S, 39 Hollis
Robinson Mrs S F, 62 Argyle
Sheehan Agnes, 21 Bauer
Smith Mrs J W, 20 Spring Garden Road
Sturmey Mrs C C, 29 Birmingham
Thompson Jane E, 4 Falkland
Thompson M G, 4 Falkland
Tobin Miss M, 15 Granville
Vine Mrs C, 20 Birmingham
Ward Mrs E, 82½ Lockman
West Miss E, 231 Brunswick
Woods Mrs D O, 415 Barrington

Druggists and Chemists.

Apothecaries Hall, 7 and 9 George. *see page* 493
Brown Bros. and Co., Granville, cor Buckingham. *see page* 144
Brown and Webb, wholesale, Hollis, cor Duke. *see page* 146
Buckley A. H., 49 Spring Garden Road. *see page* 148
Buckley Bros., 87 and 89 Barrington. *see page* 149
Cameron H. W., 219½ Brunswick. *see page* 157
Drysdale A W, 47 Agricola
Dymond W A, Dartmouth
Forsythe, Sutcliffe & Co, whle, 153 Hollis
Harvey F G, 21 South
Hattie and Mylius, Hollis cor Sackville and Pleasant cor Morris. *see page* 277
Huggins C. E., Jacob cor Poplar Grove. *see page* 296
Irwin and Sons, 99 Gottingen and 201 Brunswick. *see marg lines*
Logan M. D., 151 Gottingen *see page* 334
McFatridge J W, 47 Gottingen
Mumford C A, 49 Campbell Road
Power Thomas M, Lockman cor North branch, 394 Gottingen
Rawley J K, 146 Granville
Simson Bros. and Co., Pentagon Building. *see page* 477
Smith J G, 147 Hollis
Stevens Wm H, Dartmouth
Taylor H A, 69 Barrington

Dry Goods, Retail.

Ahearn Miss M, 148 Gottingen
Barnstead and Sutherland, 145 and 147 Barrington. *see marg lines*
Beals Mrs Ellen, 124 Gottingen
Booth Thomas, 126 Gottingen
Braine R. T., 170 Granville. *see page* 138
Brunning A. H., 154 Granville. *see page* 147
Buckley Miss E M, 29 Sackville
Cabot R & Son, 59 and 61 Argyle
Cabot W. H., 129 and 131 Barrington. *see page* 154
Cohn Lewis, 103½ Gottingen
Conroy Michael, 49 Gottingen. *see page* 180
Conroy Miss M. T., 39 Barrington. *see page* 180
Corrigan Wm H, 238 Argyle
Crawley Mrs E, 19 Prince
Cunningham Wm, 162 and 186 Granville
Doyle Patrick, 140 Argyle
Egan Mrs Wm, 59 Gerrish
Ferguson K, 213½ Brunswick
Fraser & Morris, 92 Gottingen
French Mrs A, 25 Gottinen
Hennessy M & B, 143 and 143½ Gottingen
Hoffman, Rubin & Co, 158 Upper Water
Holly Wm J, 275 Barrington
Horneman Mrs M E, 26½ Spring Gar Rd
Kane, Flett and Co., 61 Barrington. *see page* 311
Kennedy R R, 179 Lower Water
Kennedy W. Y., 183 Lower Water. *see page* 314
Knight E B, 39 Gottingen
LeBlanc S, 2 Sackville
Mahon Bros., 97 to 101 Barrington. *see page* 341
Manley C M B, 87½ Gottingen
McCarthy Owen, Dartmouth
McColl M A, 232 Argyle
McLaughlin Geo, 179 Barrington
McNab James, Dartmouth
McPherson and Freeman, 61 and 63 Gottingen. *see page* 379
Montreal Clothing and Gents' Furnishing House, 137 Barrington. *see page* 253
Muir Wm, 20 West
O'Hearn John, 126 North
Robson C. and Co., 139 Granville. *see page* 454
Scanlan M, 57 Duke
Silver J. and Co., 176 and 178 Granville. *see page* 475
Silver W. and C., 11 to 17 George. *see page* 476
Smith G. M. and Co., 119 to 123 Barrington. *see page* 483

No Home should be without it. | IRWIN'S DIARRHŒA CORDIAL.

Smith and Power, 35 and 37 George. *see page* 484
Sparrow Miss M, 140 Gottingen
Sterns L & Sons, Dartmourh
Stokes Mrs E, 69 Duke
Vineburg M, 130 Upper Water
Wallace J. W., 127 and 129 Granville. *see page* 519
Wilson W C, 191 Brunswick
Wisdom J & Sons, Dartmouth
Wood Bros. and Co., 107 and 109 Granville. *see page* 537
Yunes John, 372 Upper Water

Dry Goods, Wholesale.

Braine R. T., 170 Granville. *see page* 138
Burns & Murray, 201 Hollis
Kennedy W. Y., 183 Lower Water. *see page* 314
Kenny and Co., 108 Granville. *see page* 315
Kenny T. and E., 108 Granville
Murdoch's Nephews, 184 Hollis. *see page* 399
Murphy J. and M., 17 and 19 Duke. *see page* 403
Silver John and Co., 176 and 178 Granville. *see page* 475
Silver W. and C., George, cor Hollis. *see page* 476
Smith Bros., 150 Granville and 25 Duke. *see page* 480
Smith G. M. and Co., 119 to 123 Barrington. *see page* 483

Dye Stuffs.

See Druggists.

Dyers and Scourers.

Hubeley J. K., 566 Upper Water. *see mar lines*
Keirstead W H, 305 Barrington
Street B. G., 1 Argyle. *see mar lines*
Tucker J M & Son, 229 Brunswick

Electro Platers.

Starr Manufacturing Co., Dartmouth. *see page* 490

Electricians.

Cogswell A R 253 Pleasant
Co'pitt P R, 5 Brenton Place

Electro Plated Goods.

See Jewellers and Silversmiths.

Electrical Supplies.

Can Gen Elec Co, 138 Hollis
Ervin Leonard, 9½ Prince
Starr J Son & Co, Ltd, 2 to 6 Duke

Elevators.

Moir W. and A., 210 to 216 Barrington. *see page* 386

Engineers.

Christie F W, mining, 171 Hollis
Doane F W W, city, City Hall
Dodwell C E W, Public Works of Canada, Metropole Building, 193 Hollis
Murphy Dr Martin, Provincial, Province Building
West Charles W, civil, 162 Barrington

Engineers and Plumbers Brass Goods.

Howell W. W. and Co., Lower Water. *see page* 295
Longard Bros., 213 and 215 Hollis. *see page* 335
Macdonald and Co., Ltd., 162 to 172 Barrington. *see page* 353
Moir W. and A., 210 to 216 Barrington. *see page* 386
Power and Co., 291 Barrington. *see page* 437
Watson John, 150 Hollis.

Engineers Supplies.

Austen Bros., 116 Hollis. *see page* 115
Longard Bros., 213 and 215 Hollis. *see page* 335
Macdonald and Co., Ltd., 162 to 172 Barrington. *see page* 353
Moir W. and A., 210 to 216 Barrington. *see page* 386
Power and Co., 291 Barrington. *see page* 437

Engravers.

Brown M. S. and Co., 128 and 130 Granville. *see line cover*
Nye Wm. H., 27½ Gottingen. *see page* 415
Palmgren D, 205 Barrington

Express Companies.

American, 239 and 241 Hollis
Canadian, 239 and 241 Hollis
Dominion, 126 Hollis
Fishwick's, 241 Hollis
Maritime, 126 Hollis

Express Offices.

Brown Chas., 118 Upper Water. *see page* 145
Gannon R. E., 6 Duke. *see page* 246
Gibbons W. F., 83 Argyle. *see page* 248
McLearn Jas. and Son, 217 Barrington. *see marg lines*
Overy John, 41 Bedford Row

—KNIGHT & CO., - COMMERCIAL STATIONERS,—
—118 GRANVILLE STREET.—

Fancy Goods.

Allen T. C, and Co., 124 Granville. *see marg lines*
Apothecaries Hall, 7 and 9 George. *see page 493*
Baptist Book & Tract Society, 120 Grnvle
Barnstead and Sutherland, 145 and 147 Barrington. *see marg lines*
Bigney Bros. 77 to 81 Barrington
Brown Bros. and Co., Granville cor. Buckingham. *see page 144*
Brown M. S. and Co., 128 & 130 Granville *see line cover*
Connolly's Bookstore, George, cor Barrington. *see side lines*
Cooke C J, jr, 123 Granville
Cornelius J., 99 Granville. *see page 184*
Cragg Bros. and Co., Barrington cor George. *see marg lines*
Crowe Wm., 133 and 135 Barrington. *see page 191*
Furness Mrs C, 31 Sackville
Gilmour & Co, 83 Gottingen
Hancock J A., 65 Gottingen. *see page 271*
Hechler Henry 163 Granville *see page 281*
Hobrecker A., 143 Granville. *see page 288*
Knight and Co., Granville. *see marg lines.*
Knowles' Bookstore, Granville cor George. *see marg lines.*
Logan M. D., 151 Gottingen. *see page 334*
Mahon Bros., 97 to 101 Barrington. *see page 341*
Mackinlay A. and W., 137 Granville. *see page 357*
Methodist Book Room, 141 Granville. *see marg lines*
Morton and Co, 143 Barrington
O'Connor Mrs. A., 49 Barrington. *see mar lines*
Peart R C & Co, 33 George
Quinn Miss M A, 239 Brunswick
Sarre N. and Sons, 27 George. *see page 465*
Sievert J G, 187 and 189 Barrington
Stevens W H, Dartmouth
Wellner, Moore & Partridge, 117 Grnville
Woods S E, 131 and 133 Granville

Farm Implements.

Robinson Chas., 153 Upper Water. *see page 453*

Feather Renovator's.

Wallace H L & Co, Belle Air Terrace

Feed Dealers.

See Hay and Feed Dealers.

Fertilizers.

Jack & Bell, 165 Hollis.

Fish Dealers, Wholesale.

Boak and Bennett, Lawson's wharf. *see page 131*
Boak Geo. E. and Co., West India Wharf. *see page 133*
Butler Jas & Co, Butler's wharf
Carney M & Co, Young & Hart's wharf.
Cronan John, 103 to 107 Upper Water
Halifax Fish Drier Liverpool Wharf
Hart R I, 41 to 47 Lower Water
Hart Levi & Son, 153 Lower Water
Jones A G & Co, Jones Wharf
Lawson, Harrington & Co, Comercil Whf
Mitchell C H, Wood s Wharf
Mitchell G P & Sons, Mitchell's Wharf
Mitchell Walter, Wood's Wharf
Neville M, Lower Water
Phelan J. F. and Son, 119 Lower Water. *see page 431*
Smith N & M, Power's Wharf
Thompson J T, Wood's Wharf
Whitman A N, Steven's Wharf
Wilson A & Son, South Hollis

Fish and Oil Inspector.

Allen Jas, 81 Lower Water

Fish Markets.

Barnes Wm, Humphreys wharf
Duffy John, Market wharf
Fader & Co, 30 Bedford Row
Gregoire Geo, Market wharf
Mitchell & Myers, 157 Upper Water
Renner Chas, Ferry wharf
Sullivan D J, 142 Maynard

Fishing Tackle & Fly Dealers.

Connors Patrick, 19 Buckingham
Cook C J, jr, Granville
Egan T. J., 177 Lwr Water. *see page 581*
McDonald A Dartmouth
Purcell W. A., 22 Barrington. *see page 441*
Sarre N. and Sons, 27 George. *see page 465*
Sievert J G, 187 & 189 Hollis
Wright Jas, 66 Cornwallis

Forwarding.

See Com Merchants and Agents.

Florists.

See also Nurserymen.

Bellfontain L, 43 Fenwick
Foley Jas, 34 Allen
Maggerell Mrs E, Quinpool rd cor Poplar
Nova Scotia Nursery, Jas H Harris, mgr, 254 Lockman. *see marg lines*

NIGHT CLERK AT IRWIN'S BRUNSWICK ST. STORE.

Tait Wm. M., 26 Fenwick. *see page* 499
Willow Park Nursery, Stephen B. Cross, proprietor, Willow Park. *see adv. per Index*

Flour Dealers.

Bauld, Gibson and Co., Market wharf. *see page* 121
Chipman J A, & Co, 57 Upper Water
Cox J P, Pickford & Black's wharf
Crease E. W., 147 Argyle. *see page* 189
Cronan John, 103 to 107 Upper Water
Cunningham & Curren, 71 Upper Water
Davidson Bros., 226 Argyle. *see page* 196
Davison John and Son, 18 to 24 North George. *see page* 200
Doyle A L & Co, 181 Lower Water
Grant J D, 94 Upper Water
Gunn A & Co, Campbell road
Lawson, Harrington and Co., Coml wharf. *see page* 326
Moir Son and Co., 128 to 132 Argyle. *see page* 387
Morrison E & Co, Market wharf
Morrison J A, Pickford & Black's wharf
Morton, Frechill & Co, Plant wharf
Muir Wm & Son, head Market wharf
Neily J. B., Liverpool wharf. *see page* 407
Roberts, Simpson & Co., Coml wharf. *see page* 452
Tobin J and Co., 15 & 17 Upper Water. *see page* 8
Wambolt J P, 126 Upper Water
Wentzell H W & Co, Barrington cor Bell's Lane
Whitten & Carroll, 61 Upper Water

Foundries.

Dartmouth Iron Foundry, Dartmouth
Douglas & Co, Dartmouth
Hillis James and Son, 209 Hollis. *see page* 287
Huxtable and Courtney, Kempt road. *see page* 299
Thompson J A, 486 Upper Water

Fruit Dealers.

Atkinson Wm, Buckingham cor Argyle
Bremner Bros, 261 Barrington
Bremner E W, 259 Barrington
Halifax Produce & Fruit Co, 118 Barrgtn
Hamilton & Outhit, 255 Barrington
Harvey Chas H, 10 & 12 Sackville
Hessian and Devine, 143 Argyle. *see page* 283
MacGregor Jas, 215 & 217 Pleasant
McLeod Jas, 36 Morris
Mitchell Thos, 25 George
Outhit C. W., 116 and 118 Barrington. *see page* 421
Quirk Mrs E J, 23 Spring Garden road
Wheatley Wm, 118 Barrington

Fur Dealers and Furriers.

Coleman and Co., 143 Granville. *see page* 175
Hiseler E J, 80 Upper Water
Hiseler Geo, 90 Upper Water
Kaizer A G, 140 & 142 Granville
Kaizer Chas & Sons 121 Granville
Lane Charles S., 113 Granville. *see page* 323
McKerrow J T, 65 Granville
Philp John H, 82 Upper Water
Ross William, 112 Granville

Furnaces and Ranges.

Cragg Bros. and Co., Barrington cor George *see marg lines*
Davidson Ezra, 50 & 52 Barrington *see page* 197
Hillis James and Son, 211 Hollis. *see page* 287
Longard Bros., 213 Hollis *see page* 335
McFatridge W., 224 Hollis. *see page* 367
Macdonald and Co., 162 to 172 Bargtn. *see page* 353
Rent George, 31 Barrington. *see page* 446
Ritchie J & Co, Dartmouth
Russell N & Son, Dartmouth
White J & Co, 209 Lower Water
Wilson J. E., 206 and 208 Hollis. *see page* 535

Furniture Dealers and Manufacturers.

Barrett and Mosher, 34 Brunswick. *see page* 119
Covey, Connors & Green, 158 to 166 Grftn
Fraser W & Son, 78 and 80 Granville
Gordon and Keith, 41 and 43 Barrington. *see page* 255
McEwan & Co, 22 and 24 Barrington
Nova Scotia Furnishing Co., Ltd., 72 to 76 Barrington. *see page* 4

Galvanizers.

See Blacksmiths.

Gas Fitters and Plumbers.

See Tinsmiths and Plumbers.

Gents' Furnishings.

Bezanson H. P., 144 Granville. *see page* 126
Braine R. T., 170 Granville. *see page* 138
Brown H, 217 Lower Water
Brunning A. H., 154 Granville. *see page* 147
Clayton and Sons, 11 Jacob. *see front cover*
Colwell Bros., 123 Hollis. *see page* 177
Cunningham Wm, 162 & 186 Granville
Davies, William, 134 and 136 Argyle. *see page* 199
Downey A., Barrington cor Buckingham. *see page* 212
Elliott F. C., 105 Granville. *see page* 222

COMMERCIAL STATIONERY AND PRINTING,
AT KNIGHT & CO.'S, 118 Granville St.

Elliot Freeman, 163 Hollis. *see page* 223
Glube S & Co, 100 and 102 Upper Water
Graham A, 59½ Gottingen
Graham H, 127 Barrington
Halliday Jas, 229 Barrington. *see marg lines*
Hartling C N, 31½ Gottingen
Hubley and Fisher, 88 Upper Water. *see page* 294
Kennedy R R, 179 Lower Water
LePine John, 199 Hollis
Lewis John, 153 Upper Water
Leydon and MacIntosh, 160 Granville. *see line cover*
McDonald N. L., 78 Upper Water. *see page* 365
McManus A. E., 131 Hollis. *see line cover*
Montreal Clothing and Gents' Furnishing House, 137 Barrington. *see page* 253
Munnis J. K., 114 Upper Water, *see page* 398
Reynolds F. H., 93 Barrington. *see page* 447
Scovil and Page, 157 Barrington, and 89 Gottingen. *see page* 469
Silver W. and C., George, cor Hollis *see page* 476
Sterns L & Sons, Dartmouth
Walker H & Co, Dartmouth

Gold Cure Institute.
Murphy Father, College. *see page* 401

Gold and Silver Platers.
See Silver and Gold Platers.

Grocers, Retail.
Adams Wm A, 220 Lockman
Ahier Thos M, 518 Upper Water
Ainsworth R, Quinpool Road
Allen Robt, Rockingham
Anderson A & Son, 82 Cornwallis
Anderson J L, Windmill Rd, Dartmouth
Anderson W. C., 101 Granville, *see page* 111
Andrews Henry, 120 Gottingen
Archibald J. L., 27 Spring Garden Rd, *see page* 113
Baker Henry, 149 Upper Water
Baker Mrs John, 33 Dresden Row
Barrett George, 239 Creighton
Baxter & Co, 48 West
Bezanson Jas H, 30 Falkland
Blakely Robert, 121 Pleasant
Boutilier A. M. and Co., 75 Gottingn. *see page* 136
Boutilier Esrom, 18 Falkland
Brady Geo F, 78 Kempt Road
Broadhurst B J, 231 Pleasant
Brooks Jas, Fairview
Brown Geo R, 17 Campbell Road
Brown H W, City wharf
Bruce A D, 5 Salter
Buckley J P, 214 and 218 Lower Water
Burgess & Quin, Kempt Road, cor May
Burns James, Agricola, cor Almon
Cahalane Thos, 5 to 9 Sackville
Caldwell B F, 363 Brunswick
Callanan Mrs R, 221½ Brunswick
Campbell F. M., Ochterloney, Dartmth
Campbell D. H., 47 Argyle. *see page* 158
Campbell Mrs R H, 232 Lower Water
Carew P W, 14 Argyle
Carr Henry, 73 Duke
Carroll Mrs Mary, 178 Grafton
Cashen Edward, 180 Gottingen
Cashen J S, 86 Gerrish
Cawsey Wm H, 275 Robie
Churchill Geo S, Walnut, cor Jubilee Rd
Collins Mrs A, 185 Lower Water
Condon J, 225 Albermarle
Connolly John, 21 to 25 Cunard
Connolly Patk, 21 West
Cooley Wm, 20 Harris
Cornfoot N, 135 & 137 Grafton
Cosgrove M, 14 Lockman
Courtney John, 155 Pleasant
Courtney T. F., 179 & 181 Brunswick. *see page* 6
Crawford J & Son, 396 Upper Water
Cream Wm, 92 Creighton
Crease E. W., 147 & 149 Argyle. *see page* 189
Creighton Isaac & Son, 206 & 208 Cam Rd
Crooks Jas A, Coburg Road
Crowe W E & Co, 79 & 81 Gottingen
Dalziel Mrs J, 140½ Gottingen
Daw Robt, 26 Maynard
Dence John, 49 to 51 Quinpool Road
DeYoung John, 225 Brunswick
Dillon Bros., 80 Sackville. *see page* 207
Dixon Louis, 70 Bilby
Dixon John, Quinpool Road
Donahue E & Son, 53 and 55 Buckingham
Donoghue Mrs M, 6 Campbell Road
Dorey J B, 64 West
Doyle A L & Co 181 Lower Water
Drake Wm H, 105 Barrington
Drysdale C W, Chebucto Road
Duggan Samuel, 36 Lower Water
Dunn John, 206 Albermarle
Ead Mrs J, 236 & 240 Upper Water
Ead J T, Cunard, cor Windsor
Eisner Mrs M, 187 Creighton
Fahie Edw P, 354 Upper Water
Fenton E J, 61 & 63 Gerrish
Fenton F, 99 Lockman
Ferguson John, 112 Kempt Road
Finlay A J, Birmingham, cor Rottenbrgh
Finlay James, 125 Pleasant
Flavin Mrs D, 5 Sullivan
Flinn M, 93 & 95 Grafton
Foley J, 21 Cornwallis
Foot Mrs Chas, 12 Brunswick
Forbes Wm, 138 & 140 Grafton
Forristall R T, 42 to 46 Birmingham
Forrestall R, Jubilee Road
Forsyth Wm, 65 Sackville

Irwin & Sons keep a complete stock of Homœpathic and Patent Medicines.

Fraser Miss M, 47½ Cunard
Fripps M J, 1 Pleasant
Fuller B & Son, 292 & 294 Upper Water
Gass J. A. and Son, 153 & 155 Granville. *see page* 247
Gastonguay F, 189 Lower Water
Gough P E, 164 Gottingen
Grant D C, 11 Gottingen
Grant J A, Quinpool Road
Grant Wm H, 33 Almon
Gray A J, LeMarchant
Gray John, 122 Gottingen
Gray P W, 133 Grafton
Griffin P J, 390 Gottingen
Hainsworth R, Quinpool Road
Halifax Grocery Co., 83 Up Water. *see page* 267
Hallet H L, 38 George
Haney John, 96 Maitland
Haney Mrs J, 72 Maitland
Hartnett Richard, 156 Argyle
Hartnett P, Chebucto Road
Hemsworth Thos, 106 Gottingen
Higgins Mrs John, 21 Almon
Hills John E, 4 Lockman
Hogan John, 62 to 66 Grafton. *see page* 15
Hood Wm, 73 Agricola
Hopgood W. J., Spring Garden Road, cor Birmingham. *see page* 292
Hubley A, 56 to 60 Windsor
Hubley Jos S, 143 Agricola
Hubley, Teas and Co., 84 Barrington. *see page* 295
Huggan Mrs T, 161 Lockman
Hughes P, 177 Upper Water
Hurley Wm, 146 Grafton
Inglis John M, 23 Jacob
Isnor Mrs W A, 102 Maynard
Jackson Wm, Oak
Johnston Daniel, 102 Cornwallis
Keefe Mrs John, 36 Blowers
Kennedy C, 118 Lower Water
Kennedy G, 37 Lower Water
Kennedy Wm, 79 Bilby
Kent Wm, 464 Upper Water
Lanigan Michael, 55 Albermarle
Layton C W, 450 Gottingen
Leahy J N, 29 Agricola
Leahy Thos, 22 Maitland
Leahy T P, 39½ Agricola
Lewin J, Quinpool Road
Lindsay R G, 90 Maynard
Livingstone Mrs D, 29½ Gottingen
Lloy Mrs J, 89 Argyle
Lownds Thos S, 57 Grafton
Lowry Mrs C, 63 Albermarle
Lowry Mrs M, 69 Dresden Row
Lowrie Peter, 23 & 25 Brunswick
Lynch Thos, 89 & 91 Gerrish
Major L., Sackville, cor Argyle *see page* 342
Major Thos. and Son, 12 & 14 Spring Garden Road. *see page* 343
Maling George, 64 Windsor
Malone Wm, 347 Barrington
Mansley Thos, 246½ Robie
Marshall Miss M, 103 Agricola
Marshall M, 36 West
Martin T G, 104 Lower Water
McCarthy Mrs M, 34 Lockman
McCaughin Robt, 205 Lockman
McDonald Allen, 46 Cornwallis
McDonald Geo, 87 Lower Water
McDonald Jas, 512 Upper Water
McDonald & Morris, 47 West
McDonald P, 2 West
McDonald R N, 153 Argyle, and 152 and 154 Barrington
McGrath M, 2 Bishop
McGrath T J, 200 Agricola
McGregor Jas, 215 and 217 Pleasant
McIntyre M, 62 Prince
McLellan A, 27 John
McLellan D, 126 Kempt Road
McLeod D C, Creighton cor Cornwallis
McLeod M, 74 Seymour
Meagher Mrs C, 123 Gottingen
Meagher Mrs J, 143 Creighton
Meagher Mrs P, 34 Jacob
Milliken Mrs E, 168 Spring Garden Road
Moore Miss B, 68 Birmingham
Moran Wm H, 12 Jacob
Moren Edw, 235 Brunswick
Morgan D R, 43 Brunswick
Moriarty Mrs L, 93 Lower Water
Morley Mrs Wm, 53 Campbell Road
Morris F G, 21 and 23 Falkland
Morton Mrs Geo H, North cor Agricola
Moseley W P & Co, Water, Dartmouth
Moser I, 166 Gottingen
Mountain Mrs M, 86 Maitland
Mountain Wm C, 40 Agricola
Mudge James, 2 Grafton
Mullaly Pierce, 60 Maitland
Mullane John, 52 and 54 Agricola
Murphy Miss M, 131 Cornwallis
Murphy Miss M, 41 North Park
Myers Miss S, 105 Cornwallis
Nauss W J, 163 Lower Water
Newman A, 47 Dresden Row
Nicolle Mrs P, 202 Gottingen
Nisbet Wm C, Morris cor Hollis
Nodwell Wm M, 112 Cornwallis
Oakes John, 12 Union
O'Brien James H, 114 Lower Water
O'Brien John, 26 and 28 Lockman
O'Brien Mrs J, 63 Duke
O'Malley Thos, Cornwallis cor Barrington
O'Neil J P, 45 to 49 Duke
O'Neill R, 153 Lower Water
Pace E S, 411 and 413 Brunswick
Palmer A D, 49 Cunard
Pearce Richard, 106 Agricola
Penny Mrs C, 115 Lower Water
Pitkin Thos, Maple
Power David, 8 West
Power John, 171 Creighton
Power John S, 139 Albermarle
Preeper Mrs M, 103 Brunswick

BIBLES, - PRAYER BOOKS, - HYMN BOOKS,
At KNIGHT & CO.'S, 118 Granville Street.

Punch Mrs A, 13 Campbell Road
Punch J M, 51 West
Purvis Mrs James, 180 Grafton
Quin A R, 86 West Young
Quinpool Road Grocery, R. Hainsworth, manager, Quinpool Road
Reyno John, 221 Albermarle
Rhodes Mrs B F, 98 and 100 Gerrish
Richards J. J., 9 Up Water. *see page* 451
Rioux Mrs Peter, 177 Upper Water
Robinson C, 188 Upper Water
Roche Mrs G, 7 Lockman
Rose Mrs A, 133 Albermarle
Ross H. W., 206 Argyle. *see page* 459
Ryan John, 388 Upper Water
Salkus A, 77 Cornwallis
Scott James & Co, 180 and 182 Granville
Shaw David, 187 and 189 Maynard
Shea Miss H, 27 Dresden Row
Shortell Miss M, 419 Barrington
Simpson Mrs John, 85 Creighton
Siteman J R, 113 to 117 Upper Water
Skerry J J, 133 Pleasant
Smith Mrs M, 25 Granville
Smith S, 25½ Creighton
Spencer Mrs W B, 127 and 129 Argyle
Stanhope George, 2 Tower Road
Stimpson W H, 91 Barrington
Sutherland Bros, Dartmouth
Sutherland James, 168 Argyle
Thomas Mrs C H, 8 and 10 North
Thomas Mrs T, 349 Brunswicl
Thompson A, 380 Upper Water
Thorne F, 17½ Agricola
Tobin James, 167 and 169 Campbell Rd
Toole John, 146 Maynard
Tufts Mrs M, 88 Lockman
Tully Wm H, 240 Agricola
Tummonds Mrs Wm V, 305 Campbell Rd
Upham C, 97 Campbell Road
Urquhart R & Son, 32 and 36 Sp Gar Rd
Walker E M, Dartmouth
Walker Mrs J, 70 Agricola
Wallace Geo E & Co, 218 Lockman
Wallace & Stevens, 45 Lockman
Wallace Mrs T P, Quinpool cor Louisburg
Walsh Mrs J W, 181 Creighton
Walsh Wm, 33 South Park
Walters S, 57 Dresden Row
Wambolt Mrs A, 96 Maitland
Wambolt J P, 126 Upper Water
Way H R, 47 Kempt Road
Weatherdon Edw, 120 Albermarle
Webber Philip, 51 Kempt Road
Weeks J. M., Dartmouth. *see page* 559
Wentzell H W & Co, Barrington, cor Bell's Lane
Wells Mrs W F, 457 Brunswick
Wier H V, 40 Granville
Wier M. O. and Co., 208 Argyle. *see page* 530
Wisdom J & Son, Dartmouth
Wright E R, 109 and 111 Campbell Road
Young John, 225 Brunswick

Grocers, Wholesale.

Bauld, Gibson and Co., Market Slip. *see page* 121
Billman, Chisholm and Co., 236 Hollis. *see page* 127
Boutilier A. M. and Co., 75 Gottingen. *see page* 136
Cronan John, 103 to 107 Upper Water
Davidson Bros., 226 Argyle. *see page* 196
Dillon Bros., Albermarle cor Sackville. *see page* 207
Gorham J W & Co, 251 and 253 Hollis
Harvey C H., 10 and 12 Sackville.
Lawson, Harrington and Co., Commercial Wharf. *see page* 326
Lange & Reynolds, 141 Upper Water
McDonald R N, 153 Argyle
McDougall A & Co., 224 Hollis
Payzant & King, 2 and 4 Bedford Row
Pyke Geo. A., 59 Upper Water. *see page* 443
Richards J. J., 9 Upper Water. *see page* 451
Scott James & Co, 180 and 182 Granville.
Seeton R B & Co, Pickford and Blk't whf
Smith A & W & Co, 8 and 10 Buckinghm
Sweet Rufus J., Hollis cor Duke. *see page* 498
Tobin John and Co., 15 to 21 Upper Water. *see page* 8
Wambolt J P, 126 Upper Water
Wentzell H W & Co, Barrington cor Bell's Lane

Gunsmiths.

Egan E J, 30 Upper Water
EGAN THOS. J., 177 Lower Water. *see adv opp*
Rodgers Mrs Wm, 210 Upper Water

Hair Goods.

Fluck George J, 120 Hollis
Ramsdell Madame, 22 Prince

Hairdressers and Barbers.

Burkitt C M, 152 Lower Water
Cahill & Gallagher, 68 & 70 Barrington
Castel W J, 115 Gottingen
Chadwick R, 37 Jacob
Chearnley Wm J, 102 Gerrish
Clark John, 101½ Robie
Coolan F, 312 Upper Water
Davis Chas S, 28½ Lockman
DeRoche Frederick, 140 Upper Water
Fluck Geo J, 120 Hollis
Gerrior Daniel, 49 Sackville
Hall S, 95 Upper Water
Hemsworth Wm, 55 Gottingen
Landry Alex, 14 Spring Garden Road
Latham T J, 158 Gottingen
Lewis J W, 149 Hollis
McCormack Jno, 72 Sackville
McDonald S, 280 Upper Water
Messervey W E, 215 Barrington
Moore Wm A, 143 Upper Water

THOMAS J. EGAN,

Gunmaker & Taxidermist,

No. 177 Lower Water St., HALIFAX, N. S.

Gun Material.
Guns and Ammunition.

English & American Double and Single Shot Guns and Rifles Revolvers, Cartridges, &c. Eley's Cartridge Cases, Caps and Wads, Curtis & Harvey's, Hamilton and Acadia Gunpowder.

P. O. BOX 145.

BIRDS & ANIMALS STUFFED.

MOOSE & CARIBOU HEADS MOUNTED AND FOR SALE.

HUNTING SUITS and FISHING TACKLE.

Murphy Wm, 115 Argyle
Murray Jas, 3 Upper Water
Nash John, 18¼ Jacob
Pettipas Geo, 6 Salter
Publicover A, 166 Upper Water
Redmond L J, Queen Hotel
Studley J B, 21 Buckingham
Taple R M, 97 Hollis
Terrio Jeff, 24 Upper Water
Waugh Bros, 69½ Gottingen

Harbor Master.

Butler John E, 60 Bedford Row

Hardware and Cutlery.

Arthur W B & Co, 238 to 242 Lr Water
Austen John, 93 Gottingen
Bell A M, 67 and 69 Upper Water
Black Bros. and Co., 49 Upper Water. *see page* 128
Cragg Bros. and Co., Barrington cor George. *see marg lines*
Crowell M. O., 81 Upper Water. *see page* 193
Fuller H. H. and Co., 41 to 45 Upper Water. *see page* 245
Grant A. J. and Co., 63 and 65 Upper Water. *see page* 3
Melvin & Co, 69 Gottingen
Robertson Wm, 205 and 207 Lr Water
Smith Geo E & Co, 79 Upper Water
Stairs J & Co, 192 and 194 Hollis
Stairs Wm, Son & Morrow, wholsle, 184 to 190 Lower Water. *see page* 489
Wilson J. E., 206 and 208 Hollis. *see page* 535
Whidden D G, 107 Barrington

Harness, Saddle Makers and Dealers.

Carter Alfred, 156 Argyle. *see page* 164
Kelly J. F., 122 Granville. *see page* 313
Knight and Munro, 158 Hollis. *see page* 320
Martin R. and Co., 33 Buckingham. *see page* 348
Robertson Jos E, 56 Cornwallis
Robinson Chas., 153 Upper Water. *see page* 453

Hats, Caps and Furs.

Coleman and Co., 143 Granville. *see page* 175
Glube S & Co, 100 and 102 Upper Water
Graham A, 59½ Gottingen
Graham H, 127 Barrington
Hartling C N, 31½ Gottingen
Hiseler G J, 90 Upper Water
Hiseler S A, 89 Upper Water
Hubley and Fisher, 88 Upper Water. *see page* 294
Kaizer A G, 140 Granville
Kaizer C & Sons, 121 Granville
Kennedy R R, 179 Lower Water
Lane Chas. S., 113 Granville. *see page* 323
Lewis John, 153 Upper Water
MacKerrow J T, 65 Granville
Philp J H, 82 Upper Water
Ross Wm, 112 Granville

Hay and Feed Dealers.

Cashen J S, 86 Gerrish
Connolly John, 21 to 25 Cunard
Crease E. W., 147 Argyle. *see page* 189
Croucher J E & Co, 28 and 30 Argyle
Croucher R A, 32 Blowers
Davison John and Son, 18 to 24 North George. *see page* 200
Donahoe E & Son, 184 Grafton
Fenton E J, 61 and 63 Gerrish
Gibbons W. F., 83 Argyle. *see page* 248

JOHN STRACHAN,

—Average Adjuster,—

54 BEDFORD ROW, - HALIFAX, N. S.

Grant J. D., 94 Upper Water. *see page* 258
Grant J A, Quinpool Road
Grant mW H, 33 Almon
Greene Wm H., Dartmouth
Gunn A & Co, Campbell Road
Hogan John, 103 to 107 Grafton. *see page* 15
Hopgood Wm. J., Spring Garden Road cor Birmingham. see page 292
Hubley A, 3 Lawrence
Hubley B J, 9 and 11 Bedford Row
Hubley J S, 143 Agricola
Lynch Thos, 89 and 91 Gerrish
Major T. and Sons, 122 Queen cor Spring Garden Road. see page 343
McDonald M & Son, 174 Gottingen
McLearn J. and Son, 217 and 219 Barrington. see marg lines
McNab Colin, Dartmouth
Morton Frehill and Co, Plant wharf
Neily J. B., Liverpool wharf. see page 407
Robinson Chas., 153 Upper Water. *see page* 453
Weeks J. M., Dartmouth. *see page* 559

Hermetically Sealed Goods.

Erb Ephraim & Co, 73 Upper Water
Forrest & Co, 28 Bedford Row
Leaman J. A. and Co., 10 and 12 Bedford Row. see page 329
Maling and Co., 110 Barrington. see page 342
Roberts, Simpson and Co., Commercial wharf. see page 452
Wurzburg Lud, Pickford & Black's whf

Hides and Sheep Skins.

Foster W F, O'Connor's wharf
Fulton H, O'Connor's wharf
Megeney R., 301 to 305 Barrington. *see page* 380

Hose Dealers, Rubber.

Austen Bros., 114 and 116 Hollis. see page 115
Fuller H. H. and Co., 41 Upper Water see page 245

Hotels.

Aberdeen, G W Walker, 42 Argyle
Acadia Gardens, C E Rogers, 494 to 500 Upper Water
Acadian, Mrs G Nichols, 88 Granville
ALBION, Grant Bros., 20 and 22 Sackville. see adv opp
American, Mrs M Hartigan, 230 Argyle
British American, Mrs D Broussard, 26 and 28 Upper Water
Caledonia 13 Upper Water
Cameron House, Mrs C H Thomas, 10 North
Carlton House, Mrs M E Margeson, 63 and 65 Argyle
Colonial, Geo A Currie, 220 Argyle
Grosvenor, Mrs J C Morrison, 7 and 9 Hollis
European, J T Salterio, 270 and 272 Upper Water
Farmer's, Harry Gray, 37 Buckingham
Globe, E McDonald, 277 Barrington
Halifax, H Hesslein & Sons, 97 to 103 Hollis. *see page* 285
Lorne House, J S Lomas, 81 to 89 Morris. *see page* 336
Lovett House, Wm Corbin, 60 and 62 Hollis
Queen, A B Sheraton, manager, 113 and 115 Hollis
Revere House, Joshua S Priest, 22 to 26 North. *see page* 447
Royal, Mrs P J Mulcahie, 119 and 121 Argyle
Waverly House, Misses Romans, 174 Pleasant

Hot Water and Sanitary Engineers.

Borton John, 11 Prince. *see page* 135
Longard Bros., 213 and 215 Hollis. *see page* 335
Macdonald and Co., 162 to 172 Barrington. *see page* 353
Naylor J. B. and Son, 80 Barrington. *see page* 407
Power and Co., 291 Barrington. *see page* 437
Rielly and Son, 44 Barrington. *see page* 446

House Furnishings.

Gordon and Keith, 41 to 45 Barrington. *see page* 255
Nova Scotia Furnishing Company, 72 to 76 Barrington. *see page* 4
Silver W. and C., George, cor Hollis *see page* 476

ALBION HOTEL,

HALIFAX, N. S.

GRANT BROS., Proprietors.

Terms: $1.50 per day.

The most Central Hotel in the City.

Near Custom House, Post Office & Principal Banks.

HEATED THROUGHOUT WITH HOT WATER.

Ice Dealers.

Carter Job, Dartmouth
Chittick S & Sons, Dartmouth
Glendenning J R Dartmouth
Hutchinson A., Dartmouth. *see p.* 298

Indurated Fibre Ware.

Peters John and Co., 47 Upper Water. *see page* 429

Insurance Agents.

Albro J. E., 84½ Granville. *see page* 107
Allison Augustus, 83 Hollis
Almon M B, 177 Hollis
Barnstead J H, 16 Prince
Bell A. J., 105 Hollis. *see page* 123
Chipman B W, 18 Sackville
Clarkson C J P, 91 Hollis
Creighton C A, 60 Bedford Row
Duffus John and Co., 119 Hollis. *see page* 217
Duffus Wm., 93 Granville. *see page* 432
Evans C. A., 177 Hollis. *see page* 225
Farquhar, Forrest and Co., 173 Hollis. *see page* 229
Faulkner and Co., 152 Hollis. *see page* 229
Ferrie W. B., 169 Hollis. *see page* 230
Fielding B. A., 177 Hollis. *see front cover.*
Goudge Thos., 60 Bedford Row. *see page* 266
Grant Oxley & Co, 68 Bedford Row
Green F. W., 83 Hollis. *see page* 177
Hart W H, 1 Bedford Row
Harrington A E, 84½ Granville
Harvey J. H., 58 Bedford Row. *see page* 107
Huestis M. B., 24 Prince. *see page* 228
Hutchings Thos, 329 Brunswick
Jack & Bell, 165 Hollis
Johnson J. A., 87 Hollis. *see page* 3
Jones Geo W, 146 Lower Water
Kenny J. F., 6 Prince. *see page* 316
Kenyon John, 177 Hollis
Lavers Geo. E., 181 Hollis. *see page* 327
Manley Capt. A., 87 Hollis. *see page* 343
Martin G D, 6 Prince
Mackintosh J. C., 166 Hollis. *see page* 357
McGhee and Tempie, 50 Bedford Row. *see page* 368
McLarren P. D., 169 Hollis. *see page* 373
Mitchell A B, 231 Hollis
Naylor John, 104 Granville. *see page* 406
Nelly J. B., Liverpool wharf. *see page* 407
Paton J. B., 76 Granville. *see page* 345
Reynolds C F, 162 Hollis
Shortt Alfred, 145 Hollis. *see page* 474
Spike C J, 135 Hollis
Somers W. C., 181 Hollis. *see page* 408
STRACHAN JOHN, 54 Bedford Row. *see adv. opp.*

KNIGHT & CO. - - OFFICE STATIONERY, &c.
118 GRANVILLE STREET.

Thomson W. J. G., 106 Granville. *see page* 505
Twining E C, 74 Bedford Row
Twining J. T. and Son, 22 Bedford Row. *see page* 512
Twining Russell, 26 Bedford Row. *see page* 512
Ward H. W., 93 Granville. *see page* 522
Wilson H G, 6 Kent
Wood J. Taylor, 76 Bedford Row. *see page* 537
Wylde C. J., 129 Hollis. *see page* 332
Wylde J T, 95 Hollis

Insurance Companies.

Acadia Fire, J H Harvey, 58 Bedford Row. see page 107
Ætna Ins Co of Hartford, Jack & Bell, 165 Hollis
Ætna Life Ins Co, C F Reynolds, 162 Hollis
Alliance Ass. of London, J F Kenny, Bedfd Row cor Prince see page 316
American Surety Company of New York, Geo W Jones, 146 Lower Water
Atlas Ass. Co. of London, A J Bell, agent, 105 Hollis. see page 123
Boiler Inspection & Ins Co of Canada, G W Jones, 146 Lower Water
Boston Marine, J T Wood, 70 Bedford Row. see page 537
British American Ass Co, C J P Clarkson, 91 Hollis
British and Foreign Marine, J T Twining & Son, agts, 22 Bedfd Row. *see page* 512
British Empire Mutual Life Ass. Co. of London G. B., McGhee & Temple 50 Bedford Row. *see page* 368
Caledonian Ins Co, Jack & Bell, 165 Hollis
Canada Accident Ass. Co., Faulkner & Co, 152 Hollis *see page* 229
Canada Accident Plate Glass, A J Bell, 105 Hollis. *see page* 123
Canada Life, W B Ferrie, secretary, P McLaren, gen agt, 169 Hollis. *see page* 373
Commercial Union, J Duffus & Co, 119 Hollis. *see page* 217
Confederation Life Association, F W Green, 83 Hollis. *see page* 177
Connecticut Fire Ins. Co. of Hartford, W J G Thomson, 106 Granville *see page* 505
Dominion Plate Glass, H W Ward, 93 Granville. *see page* 522
Employer's Liability Ass. Corporation, McGhee & Temple, 50 Bedfrd Row. *see page* 368
Equitable Life Ass. Soc., B A Fielding 177 Hollis. *see front cover.*
Federal Life Ass. Co., M B Huestis, 24 Prince. *see page* 228
Great West Life Ass Co, Winnipeg, A B Mitchell, 231 Hollis
Guarantee Co. of North America, J C Mackintosh, 166 Hollis. *see page* 357
Halifax Fire, Thomas Goudge, 60 Bedford Row. *see page* 266
Hartford Fire, Jack & Bell, 165 Hollis
Imperial Fire, J F Kenny, Bedfd Row, cor Prince. *see page* 316
Insurance Co. of North America, J F Kenny, marine agent, Prince, cor Bedford Row. *see page* 316
Insurance Co. of North America, (Fire Ins), A J Bell, 105 Hollis. *see page* 123
Keystone Fire Ins. Co., J T Twining & Son. 22 Bedford Row. *see page* 512
Lancashire Fire Ins. Co. of Manchester, G. B., H W Ward, agent, 93 Granville. *see page* 522
Life Ass. of Scotland, J H Harvey, 58 Bedford Row.
Liverpool and London and Globe, C J Wylde, 129 Hollis. *see page* 332
Lloyd's Plate Glass Ins. Co., Russell Twining, 26 Bedfd Row. *see page* 512
London and Lancashire Life Ass. Co., Faulkner & Co, 152 Hollis. *see page* 229
London Guarantee & Accident Co, Jack & Bell, 165 Hollis
Manchester Fire Ass. Co, Faulkner & Co, 152 Hollis. *see page* 229
Mannheim Marine Insurance Co, Grant, Oxley & Co, 68 Bedford Row
Manufacturers Guarantee and Accident Insurance Co., J B Paton, 76 Granville. *see page* 345
Manufacturers Life Insurance Co., J B Paton, 76 Granvle. *see page* 345
Montreal Plate Glass Insurance Co, C J P Clarkson, 91 Hollis
Mutual Life, J A Johnson, manager, 87 Hollis. *see page* 3
National Fire Ins. Co. of Ireland, A J Bell, 105 Hollis. *see page* 123
New York Life Ins. Co., W C Somers, cashier, 181 Hollis. *see page* 408
North American Life Assur., Geo E Lavers, 181 Hollis. *see page* 327
North British and Mercantile, Fire and Life Jack & Bell, 165 Hollis
North Queensland Marine Ins. Co., Russell Twining 26 Bedford Row. *see page* 512
Northern, J F Kenny, Bedford Row, cor Prince. *see page* 316
Norwich and London Accident Ins. Association, Alfred Shortt, 145 Hollis. *see page* 474
Norwich Union Fire Insurance Co, C J P Clarkson, 91 Hollis
Nova Scotia Marine, John Strachan, sec, 54 Bedford Row.
Nova Scotia Fire Isurance Association, M B Almon, 177 Hollis

IRWIN & SONS.—American silver taken at par.

Ocean Marine Insurance Co, Grant, Oxley & Co, 68 Bedford Row
Ontario Mutual Life Assurance Co, B W Chipman, manager, 18 Sackville
Phœnix of London, C J P Clarkson, 91 Hollis
Phenix Ins. Co. of Brooklyn, Russell Twining, agt, 26 Bedf Row. *see p.* 512
Phœnix Fire of Hartford, Conn., Wm Duffus, agt, 93 Granvle. *see page* 432
Provident Savings Life Ass. Ass'n, J E Albro, 84½ Granville. *see page* 440
Quebec Fire Assur. Co., J T Twining & Son agts, 22 Bedf Row. *see p.* 512
Queen Fire and Life, Chas A Evans, sec, 177 Hollis. *see page* 442
Reliance Marine, J T Twining & Son, agents, 22 Bedford Row. *see page* 512
Royal Fire and Life, Farquhar, Forrest & Co, 173 Hollis *see page* 229
Scottish Union and National Ins Co, Jack & Bell, 165 Hollis
Standard Life, A Shortt, 145 Hollis. *see page* 474
Starr Life Assur. Soc. of London, J H Harvey, 56 Bedford Row.
Sun Life Assur. Co of Canada, A J Bell, 105 Hollis. *see page* 123
Sun Ins. Office of London, Eng., L J McGhee, 50 Bedf Row. *see page* 368
Temperance and General Life Ass. Co., Capt A Manley, 87 Hollis. *see page* 343
Travellers Ins Co, Geo W Jones, agent, 146 Lower Water
Union Fire Ins. Co of London, Alfred Shortt, 145 Hollis. *see page* 474
Union Mutual Life Ins Co of Portland, Me, John Kenyon, agt, 177 Hollis
Western Assurance Co., of Toronto, Faulkner & Co, 152 Hollis. see page 229
Western Marine, J F Kenny, Bedford Row, cor Prince. see page 316

Iron Founders.

Dartmouth Iron Foundry, Dartmouth
Douglass & Co, Dartmouth
Hillis Jas. and Son, 209 Hollis. see p. 287
Huxtable and Courtney, Kempt Rd. see page 299
Thompson J A, 486 Upper Water

Iron Pipes and Fittings.

Longard Bros., 213 and 215 Hollis. see page 335
Macdonald and Co., 162 to 172 Barrington. see page 353
Moir W. and A., 210 to 216 Barrington. see page 386
Power and Co., 291 Barrington. see page 437

Jewellers Manufacturers and Dealers.

Brokenshire W E, 19 Jacob
Brown John H, 31 George
Brown M. S. and Co., 128 and 130 Granville. *see lines cover*
Carr James, 35 Buckingham
Carson Henry, 203 Lockman
Cleverdon W H, 113 Barrington
Cogswell R H, 175 Barrington
Cormick Stephen F, 169 Barrington
Cornelius Julius, 99 Granvle. *see p.* 184
Drake F. W., 136 Granville. *see page* 215
Etter S J, 199 Barrington
Glube S & Co, 100 & 102 Upper Water
Gabriel J W, 17 Buckingham
Johnson T. C. and Sons, 189 Barrington. *see page* 307
Levy and Michaels, wholesale, 185 Hollis *see page* 330
Lewis John, 153 Upper Water
LePine Robert T., 181 Barrington. *see line cover*
Loup Chas & Co, 233 Barrington
Mitchell A. L., 135 Argyle. *see page* 385
Newman W. H., 110 Granville. *see marginal lines*
Nye Wm. H., 27½ Gottingen. *see p.* 415
Schulze C. G., 171 Barrington. *see p.* 467
Thowless W, 167 Gottingen
Tully Bros. 205 Barrington
Whiston D. H., 215 Barrington. *see p* 528

Jig Sawing and Planing.

Chebucto Planing Mill, Darmouth
Covey, Connors & Green, 166 Grafton
Dempster Jas. and Co., North George. *see page* 205
Gladwin Bros, 315 and 317 Barrington
Merlin J. C., 149 Maynard. *see page* 381
Parker & Taylor, 151 Maynard
Quigley & Co, 22 and 24 Maynard

Junk Dealers.

Brister Chas, Central wharf
Grant Wm, Stayners wharf
Fisher Wm D, 208 Agricola
McFatridge Wm., McFatridge's wharf. *see page* 367

Kitchen Utensils.

Bell A M, 67 and 69 Upper Water
Bigney Bros, 77 to 81 Barngtn, 85½ Gotgn
Borton John, 11 Prince. *see page* 135
Brownley John J., 89 Upper Water. *see page* 147
Cragg Bros. and Co., Barrington cor George. *see marg. lines*
Craig A E, 106 Maynard
Craig William S, 249 Upper Water
Davidson Ezra, 50 and 52 Barrington. *see page* 197
Davis B N, 209 Grafton
Deal Norman, 5 Cogswell

BLANK BOOKS MADE TO ORDER by KNIGHT & CO.,
118 GRANVILLE STTEET.

Farquhar Bros, 15 Barrington
Hillis James and Son, 209 Hollis. *see page* 287
King D. and Co., 29 Barrington. *see marg. lines*
Magnus & Lownds, 165 Lower Water
McFatridge Wm., 224 Hollis. *see page* 367
Myers John E & Co, 70 Gottingen
Reilly and Son, 44 Barrington. *see page* 446
Rent Geo., 31 Barrington. *see page* 446
Ritchie J & Co, Dartmouth
Russell N & Co, Dartmouth
White John & Co, 209 Lower Water
Wilson J. E., 208 Hollis. *see page* 535

Lager Beer Breweries.

Halifax Brewery, 50 and 52 Duke

Lamps and Oils.

Baldwin and Co., 225 and 227 Barrgtn. *see page* 117
Gass J. A. and Son, 153 and 155 Granville. *see page* 247
Hancock John A., 65 Gottingen. see page 271
Hemsworth P. J., 75 Creighton. see page 281
Robertson C. H. and Co., 174 Granvle. see page 452
Webster, Smith & Co, 223 and 225 Barrington and 172 Granville

Laundries.

Central Steam, 62 and 64 Granville
Halifax Steam, 285 Barrington
Kee Wah, 14 Bedford Road
Lee Wah, 8 Lockman
Lee Wing, 145 Upper Water
Pond's Laundry, 61 Granville. *see marg lines*
St. Michael's Steam, Quinpool Road
Ungar's Steam, 68 and 70 Barrington
Vail M B, Buckingham
Wah Kee, 14 Bedford Row
Wah Lee, 8 Lockman
Wah Sang, 30 Duke

Leather Dealers.

Fordham A, 106 Upper Water
Lovett H, 142 and 144 Upper Water
Whytal J L, jr, 24 Upper Water

Libraries.

Citizens, City Building, Duke
Legislative, Provincial Building, Hollis
Officers, Garrison, Queen

Liquors, Wholesale.

Butler James & Co, Butler's wharf
Grace & Gastonguay, 75 Upper Water
Jones A G & Co, Jone's wharf
Kelley & Glassey, 196 to 204 Hollis
McDonald R N, 152 and 154 Barrington
McDougall A & Co, 234 Hollis
Mullane John, West cor Agricola
O'Neil J P, 45 to 49 Duke
Pugh J & Son, 32 Bedford Row
Scott Jas &Co, Granville cor Buckingham
Tobin John & Co, 15 to 21 Upper Water

Liquors, Retail.

Anderson A & Son Cornwallis cor Creign
Anderson A, 221 and 223 Upper Water
Aucoin Charles, 44 and 46 Upper Water
Aucoin Thos S, 1 and 3 Bell's Lane
Baker John W, 13 Upper Water
Bates Martin J, 197 Lower Water
Brennan A N, 183 Upper Water
British Am. House, 26 and 28 Up Water
Brown Geo R, 15 Campbell road
Barns James, Agricola cor Almon
Cahalane Thos, 5 to 9 Sackville
Cahill Mrs J A, 44 Argyle
Cahill, Mrs S C, 126 Lower Water
Carroll Mrs M, 178 Grafton
Chalmers Thos, 282 and 284 Up Water
Clawson P, 60 Prince
Cody Mrs T, 327 and 329 Barrington
Coleman John, 40 and 42 Upper Water
Continental Hotel, 100 and 102 Granville
Courtney John, 155 Pleasant
Courtney T F, 179 and 181 Brunswick
Della Torre Chas, 233 Brunswick
Dennis John, 19 and 21 Sackville
Dillon W M, 75 Sackville
Donahoe E & Son, 53 and 55 Buckingham
Doneghy Mrs M, 75 Buckingham
Doran Mrs C, 7 Bedford Row
Elliott James, Duke cor Grafton
Farmers Hotel, 37 Buckingham
Farrell Paul, 130 Queen
Ferguson J, 200 and 202 Upper Water
Finlay A J, Birminghom cor Rottenburgh
Flavin J P, 146 Hollis
Flawn Geo L, 84 Granville
Foley J M, 244 Lower Water
Forristall R T, 42 to 46 Birmingham
Fortune John E, 111½ Gottingen
Fraser Simon, 122 Argyle
Gamble D A, 72 Cornwallis
Gastonguay F & Co, 189 Lower Water
Gastonguay O, 75 Lower Water
Goulding M, 176 Upper Water
Griffin Edw, 2 and 4 East Young
Guerin J, 11 and 13 Sackville
Hagarty Edw C, 228 Upper Water
Hartry Mrs Jno, 8 and 10 Duke
Hemsworth Thomas, 2 Cunard
Hogan John, 62 to 66 Grafton
Inglis J M & Son, Jacob cor Starr
Johnston Daniel, 102 Cornwallis
Keating Thomas, 3 to 7 Cornwallis
Kennedy Cornelius, 118 Lower Water
Lynch Thomas, 89 and 91 Gerrish
Martin Thomas G, 104 Lower Water
Matson J A, 78 and 80 Bedford Row
McCray D T, 282 and 284 Upper Water
McDonald M, 93 Gerrish
McDonald R N, 153 Argyle

Telephone to IRWIN & SONS, - 99 Gottingen St., 201 Brunswick St.

McGrath John, 6 and 8 Sackville
McMahon M, 145 to 149 Gottingen
Mihan Peter, 65½ Granville
Miller A L, 155 Gottingen
Mitchell Stephen, 159 Upper Water
Monaghan A, 122½ and 124 Barrington
Morrisey Daniel, 211 Barrington
Mullane John, 52 and 54 Agricola
Mulroney John, 1 Cornwaltis
Murrans L D, 140 Creighton
Norton C A & Co, 205 Brunswick
Nott Wm S 418 and 422 Upper Water
O'Malley Thos, Cornwallis cor Barrington
O'Neill Richard, 153 Lower Water
Porrier M, 191 Lower Water
Power James M, 13 and 15 Buckingham
Purcell Johanna, 52 Sackville
Quirk E J, 246 Lower Water
Renner Thomas, 1 Upper Water
Revere House, 22 to 26 North
Robinson Chas, 157 Lower Water
Rogers Chas E, 494 to 500 Upper Water
Ryan Patrick, 155 Lower Water
Ryan P D, 87 Upper Water
Salterio J W, 270 and 272 Upper Water
Saunders Wm, 346 and 348 Upper Water
Shepeard R, 117 and 117½ Hollis
Simmons Capt J. 51 Granville
Siteman J R, 113 to 117 Upper Water
Stewart F, 146 Upper Water
St. Julian, 43 Argyle
Sullivan J T, 143 Albermarle
Verdi Gregio, 199 Brunswick
Verge Capt J N, 97 and 99 Upper Water
Walsh J W, 172 Gottingen
Windsor Hotel, 32 Sackville
Wright E W, 100 and 102 Granville
Yetman Joseph, 85 Upper Water

Lithographic Companies.

Maritime Steam, H B Clarke,, agent 94 Granville

Livery & Boarding & Hack Stbls.

Ainsley Robt, 21 and 23 Argyle
Baker Wm, Dartmouth
Casey Wm, 9 and 11 Grafton
Conlon Bros, 48 and 50 Granville
Conlon Thos J, 15 Cornwallis
Conrod Jabez, Dartmouth
DeYoung Lewis, Dar.mouth
Flemming Peter C, Harvey
Fraser Bros, 41 and 43 Hollis
Fraser J C, Fawson
Gardner A J, 34 Hollis
Gibbons W. F., 83 Argyle. *see page* 248
Greene Wm H, Dartmouth
Hill Frank, 28½ Dresden Row
Inglis W P C, 24 Blowers
Isnor W. H., 3 to 7 Harris. *see page* 303
Keating Thos, 3 & 5 Cornwallis
Laidlaw H B, 42 Dresden Row
Madge Jno, 183 Pleasant
McPhee Jas, 510r Upper Water
Newcombe W. R., 1 and 3 Queen. *see page* 409
O'Brien Rodger, 25 t› 33 Albermarle
O'Brien Thos, 560 Upper Water
Parsons Wm, jr, 32 Gerrish
Punch John, 254 Robie
Purcell Chas, 51 Cunard
Richards Geo. Dartmouth
Robinson Thos., 6 to 25 Doyle. *see page* 455
Rockett Thos, 48 Gottingen
Spain Frederick, 130 Lockman. *see page* 487
Turnbull G, Dartmouth
Woodill Wm, jr, Harvey

Loan and Investment Co's.

Canada Mutual Loan & Investment Co, City wharf.
Dom Building & Loan Assoc, 152½ Hollis
Eastern Can. Savings & Loan Co., Ltd., 164 Hollis. *see page* 220
Eastern Trust Co., 60 Bedford Row. *see page* 221
N S Building Society, 95 Hollis
Toronto Building & Loan Association, 1 Bedford Row

Lobster Canners and Canned Goods.

Forrest & Co, 28 Bedford Row
Leaman J. A. & Co., 10 & 12 Bedford Row. *see page* 329
Roberts, Simpson & Co., Comr'l whf. *see page* 452
Wurzburg Lud, Pickford & Black's whf

Locksmith's and Bell Hangers.

Aarestrup A J, 76 Barrington
Bateman A E, 14 South Bland
Bateman Geo C, Dartmouth
Bateman Thos W, 54 and 56 Sackville
Buckley John, 31 Sackville
Davies C. W., 57 Granville. *see page* 198
Noble Jas, 26 Jacob
Silverthorne David, Gottingen cor Gerrish

Looking Glass & Picture Frame Makers and Dealers.

Hepp I & Co, 96 Gottingen
Peart R C & Co, 33 George
Zwicker J A, 273 Barrington

Lumber & Shingle Dealers.

Baker E C, 168 South
Brookfield Bros, Brookfield's wharf
Brookfield S M, 70 Granville
Chisholm Wm, Pickford & Black's wharf
Davison John & Son, 22 Nth George. *see page* 200
Dempster Jas. & Co., North George. *see page* 205
Grant Alex., Grant's whf. *see page* 257
Lantz C W, 448 Gottingen

—STANDARD BOOKS AND CHEAP BINDING,—
At KNIGHT & CO'S, 118 Granville Street.

MacInnes John & Son, 59 Lr Water. *see page* 355
Mackintosh John & H. W., 56 Barrington. *see page* 359
Rhodes. Curry & Co., 300 Robie *see page* 449
Roberts, Simpson & Co., Com'l wharf. *see page* 452

Machinists.

Bateman Thomas W, 54 and 56 Sackville
Forbes Manufacturing Co., 17 to 21 Bedford Row. *see page* 236
Howell W. W. and Co., 121 to 125 Lower Water. *see page* 295
Longard Bros., 213 and 215 Hollis. *see page* 335
Macdonald and Co., 162 to 172 Barrington. *see page* 353
Moir W. and A., 210 to 216 Barrington. *see page* 386
Starr Manufacturing Co., Dartmouth. *see page* 490

Machinists' Supplies.

Austen Bros., 116 Hollis. *see pae* 115
Cragg Bros. & Co., Barrington cor George. *see marginal lines*
Forbes Manufacturing Co., 17 to 21 Bedford Row. *see page* 236
Howell W. W. & Co., 121 to 125 Lower Water. *see page* 295
Longard Bros., 213 and 215 Hollis. *see page* 335
Macdonald & Co., 162 to 172 Barrington. *see page* 353
Moir W. & A., 210 to 216 Barrington. *see page* 386
Starr Manufacturing Co., Dartmouth. *see page* 490

Mantle & Robe Manufacturers.

Mahon Bros., 97 to 101 Barrington. *see page* 341
Maxwell E. and Son, 132 Granville. *see page* 351

Mantels, Slate and Wood.

Burns and Co., 81 Granvle. *see page* 151
Wilson J. E., 208 Hollis. *see page* 535

Marble Quarries.

Bras d'Or Marble Co., Ltd., 23 Sackville. *see page* 141

Marble Workers and Stone Cutters.

Bishop Wm, 73 and 75 Barrington
Griffin and Keltie, 323 Barrington. *see page* 263
Mahar M J, 75 Grafton
Sanford Geo. A. and Sons, 82 and 84 Argyle. *see page* 465

Marine Divers.

Beazley W & H, 41 Bedford Row
Stone Robert, 39 Argyle
Stone Wm, 60 Brunswick

Marine Railways.

Dartmouth

Marine Stores.

Brister Charles, Central wharf
Grant Wm, Market wharf
McFatridge Wm., McFatridge's wharf. *see page* 367

Markets.

Agricultural, 46 and 48 Argyle
Colonial, 234 Argyle
Fish, 211 Lr water, and 133 Up Water
Parker's, Barrington, cor Bell's Lane
Ruggles, Barrington, cor Bell's Lane
Sanford's, 44½ and 46 Argyle

Marriage Licence Issuer.

Barnstead John H, 16 Prince

Masons and Plasterers.

Cawsey John, 99 Agricola
Driscoll D, 19 Grafton
Langille George, 126 Pleasant
Malcom & Johnstone, 2 Blowers
Maxwell Edward, jr., 224 Robie. *see page* 350
Macdonald W C, 51 Victoria Road
McCarthy & Little, 11 Argyle. *see page* 360
McCrow John, 72 and 74 Birmingham
Monaghan Jas. & Sons, 234 Gottingen. *see page* 389
O'Donnell E W, 102 Hollis
Revilli George, 142 Queen
Sanders Chas G, 34 Cornwallis
Sanders Henry, 8 and 10 Brunswick
Sinfield & Co, 172 Argyle
Taylor Jas., 51 Birmingham. *see p.* 16

Mast and Spar Makers.

See Spar Makers.

Match Manufacturers.

Chase J M & Co, 18 and 20 Hurd's Lane

Mercantile Agencies.

Dun Wiman & Co, 14 Prince
The Bradstreet, 58 Bedford Row

Merchant Tailors.

Ball Joseph, 177 Gottingen
Bayer John H A, 18 Spring Garden Road
Campbell & Co, 199 Hollis
Clayton and Sons, 7 to 11 Jacob. see front cover
Condon David J., 104 Gottingen. see page 177

BIBLES, - PRAYER BOOKS, - HYMN BOOKS,

At KNIGHT & CO.'S, 118 Granville Street.

Connors Thos. P., 55 Granville. see page 181
Cunningham Wm, 162 and 186 Granville
Flannigan & Adderley, 426 Upper Water
Halliday Jas., 229 Barrington. see marginal lines
Hamilton J T, 125 and 127 Hollis
Handley Geo G., 9 Blowers. see p. 270
Hanifen P. J., 23 Barrington. see p. 271
Hill Owen P., 66 Gottingen. see p. 284
Lethbridge H, 233 and 235 Barrington
Leydon and MacIntosh, 160 Granville see line cover
Maxwell E. and Son, 132 Granville. see page 351
McEachren J L, 184 Upper Water
McDonald N. L., 78 Upper Water. see page 365
McManus A. E., 139 Hollis. see line cover
Metzler E W, 159 Gottingen
Metzler F P, 183 Brunswick
Munnis J. K., 114 Upper Water. see page 398
Murphy Fredk., 33 Upper Water. see page 400
Pickering W F & Co, 201 Barrington
Ruggles St. Clair, 142 and 144 Hollis. see page 461
Siteman E, Dartmouth
Skinner A. E., 149 Granville. see p. 479
Smith Wm. C., 141 Hollis. see page 485
Stanford Robt., 156 Hollis. see p. 491
Suker G T, 1 Starr
Tucker John E, 217 Brunswick
Young Jas. H., 19 Blowers. see marginal lines

Midwives.

Adams Mrs Catherine, 24 Gerrish
Buckley Mrs Mary, 44 Cornwallis
Byron, Mrs Mary, 109 Brunswick
Duggan Mrs M, 416 Gottingen
Mason Mrs Wm, 12 Cunard
Melvin Mrs R, 14 Cunard
Pickren Johanna, 15 Rottenburg
Robinson Mrs E, 12 Cunard

Milkmen.

Adams Danl, 152 Campbell Road
Aikenhead David, 59 Duffus
Barrett Wm, 107 Windsor
Baxter Oliver, 480 Gottingen
Baxter Robt, 480 Gottingen
Blois H H, 45 Duffus
Blois Wm H, 49 Duffus
Bond Alex, 35 Kaye
Brown Hugh, 29 Kempt Road
Chaddock H, 62 Wellington
Clark E, 49 Duffus
Curry Jas M, 62 Roome
Deel Henry, Dutch Village Road
Dickie Crofton, 207 Agricola
Drysdale C W, Chebucto Road
Drysdale J G, Oxford
Edmunds Gabriel, Oxford
Elliott David, Kempt Road
Harvey F, West Harvey
Harvey F H, Chebucto Road
Harvey George, Gottingen, north end
Henigan John, 74 Dresden Row
Howe Wm, 34 North
Kidston Chas, Quinpool Road
Lockyer Wm W, 172 North
Lydiard Samuel, Dartmouth
McDonald Isaac, 240 Lockman
McGlone Thos, 60 Jubilee Road
Morris J W, 91 Agricola
Mulkern Thomas, South, w e
Murphy Daniel, Swaine
Murray Jas P, Longard Road, w s
Nichols A, Kempt Road
Parker Geo, Creighton, cor North
Picking W W, Vernon
Piercey Chas E, Dutch Village Road
Saunders Joseph, 47 Atlantic
Saunders Robt, 66 Seymour
Scott L, 255 Brunswick
Smeltzer David, North Kline
Swaine J W, Swaine
Upham Saml F, 160 Campbell Road
Washington Jas, Swaine

Millers.

Crathorne George, Dartmouth
Cunningham & Curren, 71 Upper Water
Gunn A & Co, 19 to 23 Campbell Road
Moir Son & Co., Argyle, cor Duke. *see page* 387
Torrens A P, 191 Barrington

Milliners.

Barnstead & Sutherland, 145 Barrington. *see mar lines.*
Braine R. T., 170 Granville. *see page* 138
Brunning A. H., 154 Granville. *see page* 147
Cabot R & Son, 59 and 61 Argyle
Cabot W. H., 129 and 131 Barrington. *see page* 154
Conroy M., Gottingen, cor Cornwallis. *see page* 180
Conroy Miss M. T., 39 Barrington. *see page* 180
Delaney Mrs M E, 366 Gottingen
Fraser and Morris, 92 Gottingen
Horneman Mrs F J, 26½ Spring Gar Rd
Laidlaw Mrs F, 101½ Gottingen
LeBon Marche, 91 Barrington. *see marg. lines*
Mahon Bros., 97 to 101 Barrington. *see page* 341
Manley Mrs C, 87½ Gottingen
MacAlpine Mrs M, 33 Barrington
McColl M A, 232 Argyle
McPherson & Freeman, 63 Gottingn. *see page* 379
Montgomery J W, 209 Barrington
Murdoch's Nephews, wholesale, Hollis cor Prince. *see page* 399

WILLOW PARK NURSERY,

STEPHEN B. CROSS, - Proprietor.

PLANTS AND FLOWERS in abundance of almost every description. CUT FLOWERS for Weddings and Funerals a specialty. Also, LARGE PLANTS for Verandahs and other decorative purposes always on hand. Also, CUT ROSES and CARNATIONS at almost all seasons.

PLEASE GIVE US A CALL AND INSPECT.

O'Connor Mrs. A., 49 Barrington. *see marg. lines*
Proudfoot Mrs E, 155½ Barrington
Robson Charles & Co., 139 Granville. *see page* 454
Silver John & Co., 176 and 178 Granville. *see page* 475
Silver W. & C., George cor Hollis. *see page* 476
Smith G. M. & Co., 119 to 123 Barrington. *see page* 483
Smith & Power, 35 and 37 George. *see page* 484
Sparrow Miss M, 109 Gottingen
Stearns L and Sons, Dartmouth
Tidmarsh Miss L A, 25 Barrington
Wallace J. W., Granville, cor Duke. *see page* 519
Walsh Miss B, 145 Pleasant
Warner Mrs G C, 18 George
Wellner Moore & Partridge, 117 Granvlle
Wilson Mrs M, 221 Brunswick
Wilson W C, 191 Brunswick
Wood Bros. & Co., 107 & 109 Granville. *see page* 537
Wyman M L, 239 Brunswick

Mineral Waters.

Donovan W. H., 41 to 47 Granville. *see page* 211
Quinn F J, 371 Barrington
Roue Jas., Wood's wharf, Low Water. *see page* 8
Walke J T, 77 and 79 Brunswick
Whelan & Ferguson, 244 Barringtn. *see page* 527

Mining and Mill Supplies.

Austen Bros., 116 Hollis *see page* 115
Bell A M, 67 & 69 Upper Water
Forbes Manufacturing Co., Bedford Row. *see page* 236
Fuller H. H. & Co., 41 Upper Water. *see page* 245
Longard Bros., 213 & 215 Hollis. *see page* 335
Macdonald & Co., 162 to 172 Barrington. *see page* 353
Moir W. & A., 210 to 216 Barrington. *see page* 386
Power & Co., 291 Barrington. *see page* 437
Starr Manufacturing Co., Dartmth. *see page* 490

Moulding and Turning.

See Jig Sawing and Turning.

Musical Instruments and Music Dealers.

Brockly & Co, 9 Barrington
Doley Jas W, 211 Brunswick
Gates W. and A., 111 Granville. *see page* 249
Gordon and Keith, 45 Barrington. *see page* 255
Halifax Piano & Organ Co, 235 Barrngtn
Johnson W. H. Co., Ltd., 157 Granville. *see page* 8
Jones J S, 217 Brunswick
Miller Bros., 101 & 103 Barrington. *see page* 2
Nye Wm H, 27 & 27½ Gottingen. *see page* 415

Musicians.

Ayton Jas, 51 Bilby
Barnes Wm H, 22 Maynard
Barry Mrs McC Y, 46 Gottingen
Bristowe Prof Jas, 102 Queen
Compton Prof Wm F, 100 Queen
Doering Prof Ernst, 13 Church
Doering Prof Carl, 62 Queen
Gatward Prof F, Lorne House
Grant Wm A, 167 Barrington
Max Weil Prof, 209 Pleasant
Porter Prof C H, 85 Hollis
Walther R B, 237 Barrington

Nail and Tack Manufacturers.

Foster S. R. & Son, St John. *see page* 6
Starr Manufacturing Co'y., Ltd., Dartmouth. *see page* 490

Nautical Instruments.

Brown M. S. & Co., 128 & 130 Granville. *see lines cover*
Cogswell R H, 175 Barrington
Cornelius Julius, 99 Granville. *see page* 184
Creighton & Marshall, Ordnance Sq. *see page* 189
Johnson Thos. C. & Sons, 187 Barrington. *see page* 307
Schulze C. G., 171 Barrington. *see page* 467

— FINE STATIONERY AND FANCY GOODS, —
At KNIGHT & CO.'S, 118 Granville Street.

News Rooms.

56 Bedford Row

Newspapers.

Acadian Recorder, 96 & 98 Granville
Canadian Colliery Guardian, 161 Hollis
Dalhousie Gazette
Echo, 10 Prince
Evening Mail, 58 & 60 Granville
Journal of Education
Maritime Medical News
Maritime Grocer, 105 Hollis
Morning Chronicle, 10 Prince
Morning Herald, 58 & 60 Granville
Nova Scotian, 10 Prince
Presbyterian Witness, Sackville, corner Granville
Weekly Herald, 58 & 60 Granville
Wesleyan, 141 Granville

Newspapers, Periodicals, Etc.

Allen T. C. and Co., 124 Granville. *see marg. lines*
Baptist Book & Tract Soc'y, 120 Granville
British American Book and Tract Depository, 115 Granville. *see page* 143
Connolly's Bookstore, 18 George. *see side lines*
Defreytas Charles S., 187 Brunswick *see page* 203
Doley Jas W, 211 Brunswick
Griffin J. P., 17 Jacob. *see page* 262
Kline Geo J, 107 Gottingen
Knight and Co., 118 Granville. *see marg lines*
Knowles' Bookstore, Granville, cor George. *see marg. lines*
Methodist Book Room, 141 Granville. *see marg. lines*
Morton & Co., 143 Barrington

Nurseries.

Bellfontain L, 43 Fenwick
CROSS STEPHEN B., Almon cor. Windsor. *see adv opp*
Foley Jas, 34 Allen
Maggereli E, Quinpool Road cor Poplar
Nova Scotia Nursery, Jas H Harris, manager, 254 Lockman. *see marg lines*
Tait Wm. M., 26 Fenwick. *see page* 499

Nurses.

Allen Mrs E, 11 Cornwallis
Allen Mrs Mary, 106 Cornwallis
Berringer Henry, 2 Kent
Campbell Wm, 177 Morris
Clayton Mary, 28 Upper Water
Collier Mrs Jessie, 66 Wellington
Connolly Mrs M A, 6 Falkland
Conrod Rufus, 2 Kent
Conroy Miss Sarah, 206 Creighton
Conway Mrs F, 120 Agricola
Dotton Mrs Thos, 516 Upper Water
Fraser Mrs Jas, 3 North Maitland
Hennessey M, 48 Birmingham
Johns Mrs M, 124 Agricola
Keys Mrs John, 32 Lockman
Lapierre M V, 294 Albermarle
Larder Miss M E, 151 Morris
Long Mrs E M, 128r Tower Road
Lownds Miss C, 50 Maynard
McKay F M, 16 Bauer
Michener A, 19 North George
O'Brien Mrs J, 208 Albermarle
Phillips Mrs Wm, Quinpool Road
Roberts Mrs M, 25 Jubilee Road
Schwartz Mrs E, 194 Agricola
Shipley Peter, 11 North
Stayles John 56 Dresden Row
Wilson Mrs Wm, 176 Gottingen

Oil Clothes.

Bell A M, 67 and 69 Upper Water
Kennedy W. Y., 183 Lower Water. *see page* 314

Oilcloth, Floor.

Gordon & Keith, 45 Barrington. *see page* 255
McPherson & Freeman, 61 and 63 Barrington *see page* 379
Murdoch's Nephews, wholesale, 184 Hollis. *see page* 399
Nova Scotia Furnishing Co., 72 to 76 Barrington. *see page* 4
Silver W. and C., George cor Hollis. *see page* 476

Oils and Paints.

Arthur W B & Co, 242 Lower Water
Austen Bros., 114 and 116 Hollis. *see page* 115
Barry T J, 79 Dresden Row
Bell A M, 67 and 69 Upper Water
Black Bros. and Co., 49 Upper Water *see page* 128
Brown Bros. and CO., Granville cor Buckingham *see page* 144
Brown and Webb, wholesale, Hollis cor Duke. *see page* 146
Cragg Bros. and Co., Barrington cor George. *see mar lines*
Cutlip G. H., 56 Gottingen. *see page* 195
Fuller H. H. and Co., 41 Upper Water *see page* 245
Grant A. J. and Co., 63 and 65 Upper Water. *see page* 3
Imperial Oil Co., 11 Upper Water. *see page* 299
Martin, Young and Co., 295 and 297 Barrington. see page 349
Reardon Frank, 40 Barrington. see page 445
Robertson Wm, 205 & 207 Lower Water

—KNIGHT & CO., - COMMERCIAL STATIONERS,—
—118 GRANVILLE STREET.—

Roche David, 236 Argyle. see page 455
Shatford Bros., 125 Upper Water. see page 471
Smith G E & Co., 79 Upper Water
Stairs Wm. Son, and Morrow, 186 Lower Water. see page 489
Taylor J. E. M., 245 Brunswick. see page 501
Vinecove J L, 259 Barrington
Webster, Smith & Co, 172 Granville
Whidden D G, 107 Barrington

Organ Dealers.

See Pianoforte Dealers.

Oyster Saloons.

See Refreshment Saloons.

Paint & Putty Manufacturers.

Dominion Paint Works, Dartmouth
Henderson & Potts, Kempt Road
Stairs Wm. Son & Morrow, Lr Water *see page 489*

Painters and Paper Hangers.

Barry Thos, 79 Dresden Row
Christie M. M., 68½ Argyle. *see page 169*
Cullen G. M. & Co., 2 Argyle. *see page 192*
Cutlip George H., 56 Gottingen. *see page 195*
Hepp I & Co, 96 Gottingen
Judge Wm, Cornwallis cor Gottingen
Martin, Young & Co., 295 & 297 Barrington. *see page 349*
O'Brien T J, 76½ Gottingen
Reardon Frank, 40 Barrington. *see page 445*
Roche David, 236 Argyle, *see page 455*
Simpson John, 87 Creighton
Taylor J. E. M., 245 Brunswick. *see page 501*
Vinecove J L, 259 Barrington

Paper Dealers.

Allen T. C. & Co., 124 Granville. *see marg lines*
Connolly's Bookstore, Barrington cor George. *see side lines*
Creighton & Marshall, Ordinance Sq. *see page 189*
Defreytas Chas. S., 187 Brunswick. *see page 203*
Gunning & Co., 18 Upper Water. *see page 264*
Hebb W E, 139 Hollis
Jones James C, 146 Lower Water
Knight & Co., 118 Granville. *see marg lines*
Knowles Bookstore, Granvle cor Geo. *see marg. lines*
Mackinlay A. & W., 137 Granville. *see page 357*
Morton & Co, 143 Barrington
Peters John & Co., 47 Upper Water. *see page 429*

Paper Bags.

Gunning & Co., 12 to 18 Upper Water. *see page 264*
Jones J C, 146 Lower Water
Peters John & Co., 47 Upper Water. *see page 429*

Paper Hangings.

Allen T. C. & Co., 124 Granville. *see marg. lines*
Christie M. M., 68½ Argyle. *see page 169*
Connolly's Bookstore, Barrington cor George. *see side lines*
Cutlip Geo. H., 55 Gottingen *see p. 195*
Cullen G. M. & Co., 2 Argyle. *see page 192*
Griffin P. J., Jacob cor Poplar Grove. *see page 262*
Hepp I & Co, 96 Gottingen
Harrison Bros, 54 Barrington
Horton Wm & Son, 25 Sackville
Judge Wm, Cornwallis cor Gottingen
Kline Geo J, Gottingen
Knight & Co., 118 Granvilla. *see marg lines*
Knowles' Bookstore, Granvill cor Geo. *see marg lines.*
Martin, Young & Co., 295 & 297 Barrington. see page 349
MacKinlay A. & W., 137 Granville. see page 357
Reardon Frank, 40 & 42 Barrington. see page 445
Roche David, 236 Argyle. *see page 455*
Taylor J. E. M., 245 Brunswick. see page 501
Vinecove J L, 259 Barrington

Parcel Delivery.

Halifax Parcel Delivery Co, 41 Sackville
Laidlaw H B, 34 North

Patent Medicines.

See Druggists.

Patent Medicine Manufactrs.

All Druggists also.

Brown and Webb, Hollis cor Duke see page 146
Havill Wm, Maple
Simpson Bros and Co., Pentagon Bldg. see page 477

Photo Stock.

Ross James, 161 Barrington

KNIGHT & CO. - - OFFICE STATIONERY, &c.
118 GRANVILLE STREET.

Photographers.

Bateman W J, 139 Gottingen
Bayley Alex, 167 Hollis
Cogswell A R & Co, 253 Pleasant
Gauvin & Gentzel, 16 Spring Garden rd
Margeson J M, 197 Hollis
Moss Photo Co, 237 Barrington
Notman's Studio, 39 George
O'Donnell W D, 117 Barrington
Ross James, 161 Barrington

Physicians and Surgeons.

Almon Thos R, 12 Morris
Almon Hon W J, 163 Jubilee road
Anderson F U, 69 Hollis
Angwin Maria L, 52 Spring Garden road
Archer Col S, Halifax Hotel
Bennet Geo A, 197 Hollis
Bennet J Gordon, 197 Hollis
Black J F, 91 Hollis
Cameron Wm M, 112 Argyle
Campbell D A, 130 Gottingen
Campbell G M, 407 Brunswick
Chisholm Murdock, 303 Brunswick
Cogswell W F, V G Hospital
Cowie A J, 111 Barrington
Cunningham N F, Dartmouth
Curry M A, 184 Pleasant
Dodge Stephen, 87 Hollis
Farrell Edw, 46 Morris
Fielding C H, 83 Hollis
Finn W D, 100 Argyle
Fitch Simon, 121 South Park
Flinn T W P, 63 Morris
Goodwin F W, 77 Hollis
Gow, F A R, 98 Argyle
Hamilton I A, 219 Brunswick
Hattie Wm H, 11 Spring Garden road
Hawkins A C 110 Gottingen
Jacques H S, 15 North
Jakeman W W, (Vet) Hastings cor Doyle
Jones G Carleton, 136 Hollis
Kirkpatrick E A 221 Pleasant
Lees Hall Surg Major J, 65 Morris
Lindsay A W H, 241 Pleasant
Lowerison E H, 85 Hollis
Mader A 1, 93 Hollis
Marshall F R, 1 Starr
McDonald J Clyde, Dartmouth
McFatridge Robt, 45 Gottingen
MacKay N E, 22 Brunswick
Milsom Thos, Dartmouth
Moir John D Surg Capt, 7 South
Murphy Geo N, V G Hospital
Murray C D, 142 Gottingen
Oliver W Silver, 127 South Park
O Dwyer T F, Prin Med Officer, Hfx Htl
Parker Hon D McN, 95 Hollis
Pearman H V, 67 Hollis
Purcell J M, 46 Prince
Reid A P, V G Hospital
Read H H, 89 Hollis
Silver L M, 63 Hollis
Simpson H O, Dartmouth
Sinclair Geo L, Dartmouth
Slayter W B, 64 Argyle
Smith M A B, Dartmouth
Smith W F, 64 Argyle
Somers John, 243 Brunswick
Ternan W A P, 114 Argyle
Thompson A W, 112 Almon
Tobin Wm, 31 Hollis
Trenaman Thos, 75 Hollis
Venables James, 49 Lockman
Walker James M, 16 Gottingen
Walsh Thos W, 98 Gottingen
Weeks Wm H, Dartmouth
Wickwire W N, 177 Hollis
Woodworth P C, 14 Pleasant

Piano and Organ Dealers and Manufacturers.

Brockly & Co, 9 Barrington
Gates W. and A., 111 Granville. see page 249
Gordon and Keith, 41 to 45 Barrington. see page 255
Halifax Piano & Organ Co, 235 Barringtn
Johnson W. H. Co, Ltd., 157 Granville. see page 9
Miller Bros., 101 and 103 Barrington. see page 2
Willis Piano and Organ Co, Albion Hotel

Piano and Organ Tuners.

Brockley & Co, 9 Barrington
Curren M W, 169 Morris
Delaney Wm E, Coburg Road
Gates W. and A., 111 Granville. see page 249
Gordon and Keith, 41 to 45 Barrington. see page 255
Halifax Piano & Organ Co, 235 Barringtn
Johnson W. H. Co, Ltd., 157 Granville. see page 9
Miller Bros., 101 and103 Barrington. see page 2
Reid Danl M, 69 Agricola

Pilots.

Bayers Edw, 85 Argyle
Beazley John F, 14½ Spring Garden Road
Curry John 175 Brunswick
Gallagher B, 25 Bedford Row
Martin Chas, 22 Gerrish
Martin Chas F, 12 Kaye

Picture Frame Dealers.

See Looking Glass and Picture Frame Makers.

Planing and Moulding Mills.

Chebucto Planing Mill, Dartmouth
Dempster Jas. and Co., North George. see page 205
McElman John, Dartmouth
Merlin James C., 149 Maynard. see page 381

—STANDARD BOOKS AND CHEAP READING,—
At KNIGHT & CO.'S, 118 Granville Street.

Quigley & Co, 22 and 24 Maynard
Rhodes, Curry and Co., Office 300 Robie. see page 449.

Plasterers.

See Masons and Plasterers.

Plumbers and Gas Fitters.

See Tinsmiths and Plumbers.

Pork Dealers.

Bertram Fredk, 38 and 40 Buckingham
Bertram J H, 218 Argyle
Cook G A & Co, 62 Gottingen
Cook Henry, 60 Barrington
Davis A J, 128 Gottingen
Emmett John H, 88 Gottingen
Hirschfeld Frank, 216 Argyle. see page 289
Leaman J. A. and Co., 10 and 12 Bedford Row. see page 329
Mosher Thomas A., 139 Gottingen. see page 395
Wheatley S & Co, 228 Argyle

Pork Packers.

Hirschfeld F., 216 Argyle. see page 289
Leaman J. A. and Co., 10 and 12 Bedford Row. see page 329.

Port Warden.

Hunter Capt D, 60 Bedford Row

Powder Companies.

Acadia Powder Co., ltd, 129 Hollis

Printers and Publishers.

Allen T. C. and Co., 124 Granville. *see marg. lines*
Blackadar Bros., 98 Granville
Bowes Jas. and Sons, 142 Hollis. *see page 137*
Bowes John, Bedford Row, cor Prince. *see page 139*
Chronicle, 10 and 12 Prince
Creighton and Marshall, Ordnance Square. *see page 189*
Doley Jas W, 211 Brunswick
Gladwin B, 90 Granville
Halifax Printing Co, 161 Hollis
Holloway Bros, 69 Granville
Herald Printing and Publishing Co., 58 & 60 Granville
Knight and Co, 118 Granville. *see lines*
Mackinlay A. and W., 137 Granville. *see page 357*
McNab William, 3 Prince
McAlpine's Directory Co., 124 Creighn
Murray Robert T, Province Building
Nova Scotia Printing Co., Sackville cor Granville
Theakston & Co, 267 Barrington
Wesleyan Book Room, 141 Granville. *see marg. lines*

Produce and Provision Dealers.

Anderson W. C., 101 Granville. *see page 111*
Archibald J. L., 27 Spring Garden Rd. *see page 113*
Bentley and Layton, 37 Argyle. *see page 125*
Bertram J H, 218 Argyle
Brenner Bros, 261 Barrington
Bremner E W, 259 Barrington
Burns Jas, Agricola, c r Almon
Campbell D. H., 47 Argyle. *see page 158*
Cook Henry, 60 Barrington
Courtney T. F., Brunswick, cor Jacob. *see page 6*
Crease E. W., 147 Argyle. *see page 189*
Creighton I & Son, 206 & 208 Campbl Rd
Crowe W E & Co, 79 Gottingen
Davidson Bros., 226 Argyle. *see p. 196*
Dillon Bros., 80 Sackville. *see page 207*
Drake W H, 105 Barrington
Eaton W & Son, 269 Barrington
Gass Jas A. and Son, 153 and 155 Granville. *see page 247*
Graham and Keeler, Dartmouth. *see page 549*
Grant Wm H, 33 Almon
Griffin P J, 390 Gottingen
Halifax Grocery Co., 83 Upr Water. *see page 267*
Halifax Produce & Fruit Co, 118 Barrntn
Hamilton & Outhit, 255 Barrington
Harvey Chas H, 10 and 12 Sackville
Hills John E, 4 Lockman
Hopgood Wm. J., 30 Spring Garden Road. *see page 292*
Hubley A A, 56 to 60 Windsor
Hubley, Teas and Co., 82 and 84 Barrington. *see page 295*
Hutcheson & Power, 198 Argyle
Leaman J. A. and Co., 8 to 12 Bedfd Row. *see page 329*
Leahy J N, 29 Agricola cor West
Major L., Sackville, cor Argyle. *see page 342*
Major T. and Sons, Spring Garden Rd, cor Queen. *see page 343*
Maling Geo. B., 20 Jacob cor Albermarle
Maling and Co., 110 Barrington. *see page 342*
Marshall M, 36 West
McDonald & Morris, 47 West
McDonald R N, Argyle cor Jacob
McGrath T J, 200 Agricola
Mosher T. A., 139½ Gottingen. *see page 395*
Mumford Bros., 48 Argyle. *see page 397*
Murphey & Clancey, 95 Gottingen
Neily J. B., Liverpool whf. *see page 407*
Outhit C. W., 112 to 118 Barrington. *see page 421*
Peveril C E, Water, Dartmouth
Ross H. W., 206 Argyle. *see page 459*
Ryan J F, 224 Argyle

COMMERCIAL STATIONERY AND PRINTING,
AT KNIGHT & CO.'S, 118 Granville St.

Sanford I Edw, 44½ Argyle
Santord Israel S, Sanford's Market
Scott J & Co, Granville cor Buckingham
Shea & Richardson, 224 Argyle
Smith & Procter, Parker's Market
Tobin John and Co., 15 to 19 Upper Water. *see page* 8
Toole John, 146 Maynard
Weeks J. M., Dartmouth. *see page* 559
Wier M. O. and Co., 208 Argyle. see page 530
Williston H. L., Ruggles Market. *see page* 533

Pumps.

Austen Bros., 114 and 116 Hollis. see page 115
Howell W. W. and Co., 125 Lower Water. see page 295
Longard Bros., 213 Hollis. see p. 335
Macdonald and Co., 162 to 172 Barrington see page 353
Moir W. and A., 210 to 216 Barrington. see page 386
Power and Co., 291 Barringtn. see p. 437

Railways.

C P Railway, C R Barry, ticket agent, 126 Hollis
Dominion Atlantic, A D Hewat, agent, 126 Hollis
Grand Trunk, R F Armstrong, agent, 134 Hollis
Intercolonial, C J Carten, ticket agent, 132 Hollis

Railway & Engineers' Supplies.

Austen Bros., 114 and 116 Hollis. see page 115
Fuller H. H. and Co., 41 Upper Water. see page 245
Longard Bros., 213 Hollis. see p. 335
Moir W. and A., 210 to 216 Barrington. see page 386
Macdonald and Co., 162 to 172 Barrington. see page 353
Power and Co., 291 Barrington. see page 437
Starr John Son & Co, 2 and 4 Duke
Starr Manufacturing Co., Ltd., Dartmouth. see page 490

Railway Spikes.

Foster S. R. and Son, St John. see page 6
Starr Manufacturing Co., Ltd., Dartmouth. see page 490

Real Estate Agents.

Boak H. W. C., 74 Bedford Row. see page 132
Duggan Jas. and Sons, 2 George. see page 219
Dunlap T G, 205 Barrington
Farquhar, Forrest and Co., 173 Hollis. see page 229
Gray B. G., 91 Hollis. see page 259
Huestis Geo A, 24 Prince
Mahar J. J., 81½ Hollis. see page 340
McGinn C W, 135 Gottingen
Naylor John, 104 Granville. see p. 406

Refrigerator Manufacturers and Dealers.

Cragg Bros. and Co., Barrington cor George. see marginal lines
Gordon and Keith, 41 to 45 Barringtn. see page 255
Nova Scotia Furnishing Co., 72 to 76 Barrington. see page 4
Rent George, 31 Barrington. see p. 446

Restaurants and Oyster Saloons.

Anderson Alf, 96 and 100 Lower Water
AuCoin Chas, 44 and 46 Upper Water
Barnes James, 244 Gottingen
Bayers Mrs E, 85 and 87 Argyle
Breen Saml J, 13 Brunswick
Brown Jos B, 96 Upper Water
Chisholm Mrs C, 236 Lower Water
Church of England Coffee Rms, 5 Up Wtr
Connors Mrs J, 42 Granville
Continental Hotel, 100 and 102 Granville
Coulstring A M, 28 Duke
Cullen James, 161 Gottingen
Dennis John, 19 and 21 Sackville
Doran Wm L., 18 Bedford Row. see page 213
Evans Mrs Robt, 96 Sackville
Farmer's Hotel, 37 Buckingham
Fitzgerald R, 32 and 34 Salter
Flavin Jas P, 146 Hollis
Flawn Geo L, 84 Granville
Flinn James, 64 and 64½ Cornwallis
Foley J M, 244 Lower Water
Francis J J, 63 Brunswick
Fraser Simon, 122 Argyle
Hester A T, 44 Sackville
Hindmarsh Mrs M, 92 Albermarle
Hubley, Teas and Co., 82 and 84 Barrington. see page 295
Knipe F, 87 Brunswick
Lynch John, 201 Lower Water
Matson J A, 78 and 80 Bedford Row
McDonald Mrs A, 81 and 83 Brunswick
Memery F, 180 and 182 Upper Water
Mitchell Thos, 25 George
Morrison Mrs A, 167 Lower Water
Naugle Edward, 382 and 384 Upper Wtr
Nauss Wm J 163 Lower Water
Sasso P T, 152 Grafton
Sharp Mrs K, 204 Lower Water
Simmons Capt John, 51 Granville
Spencer Miss S 194 Upper Water
Stafford John T, 10 Duke
Stawell H, 7 Upper Water
Stay George, 112 Hollis

BLANK BOOKS Made to Order by KNIGHT & CO.,
——118 GRANVILLE STREET.——

Verrall F, 90 Barrington
Walker D, Upper Water cor Hurd's Lane
Walsh James, 135 to 139 Grafton
Waterfield J H, 200 Lower Water
Whalen Elias, 162 Lower Water
W C T U, 145 Grnvle, 34 Graftn, 8 Prnce
Wright E W, 100 and 102 Granville
Wyatt F J, 184 Argyle

Roofers.

Macdonald and Co., Ltd., 162 to 172 Barrington. see page 353
McFatridge Wm., 224 Hollis. see page 367
Power and Co., 291 Barrington. see page 437

Rope & Oakum Manufacturers.

See Cordage and Oakum.

Rubber Goods.

Austen Bros., 116 Hollis. see page 115
Cragg Bros and Co., Barrington cor George see marg lines
Longard Bros., 213 Hollis see page 335
Macdonald and Co., 162 to 172 Bargtn. see page 353
Moir W. and A., 210 to 216 Barrington. see page 386
Power and Co., 289 and 291 Barringtn. see page 437

Rubber and Leather Belting.

Austen Bros., 116 Hollis. see page 115
Fuller H. H. and Co., 41 to 45 Upper Water. see page 245
MacDonald and Co., 162 to 172 Barrington. see page 353
Power and Co., 289 & 291 Barrington. see page 437

Rubber Stamps.

Halifax Rubber Stamp Co., 41 Sackville. see page 267
London Rubber Stamp Co., 225 Hollis. see page 334

Saddlers.

See Harness Makers.

Saddlery Hardware.

Kelly J. F., 122 Granville. see page 313
Knight and Munro, 158 Hollis. see page 320
Martin R. and Co., 33 Buckingham. see page 348

Sailmakers.

Blackadar C & Son, Brown's wf, Lr Water
Flowers G & Son Jones' wharf
Forhan T & Co, Pickford & Black's wf
Holland J H, West India wharf
Shaffer & Adams, 101 Upper Water

Saloons.

Allen Mrs F, 34 and 36 George
Archibald Thos, 65 George
Brown Jeffrey, 116 Albermarle
Bulger Mrs J, 112 Albermarle
Butler John, 387 Barrington
Butler William, 86 Albermarle
Byng William, 131 Albermarle
Clark Chas, 123 Albermarle
Deleon Daniel, 106 Albermarle
Eley Wm H, 159 Albermarle
Elsey George, 128 Albermarle
Fitzpatrick, Mrs D, 320 Upper Water
Goulding Mrs M, 99 Albermarle
Grant Geo, 100 Albermarle
Greenhill Edw, 105 Albermarle
Griffin Edw, 2 and 4 East Young
Hawes Mrs S, 468 Upper Water
Hawkins Mrs T, 134 Albermarle
Healy A P, 38 Agricola
Isner George, 149 Albermarle
Jackson H, 78 Albermarle
Jefferson John, 96 Albermarle
Johnson Miss C, 82 Albermarle
Lashear F B, 161 Albermarle
Lawrence H, 151 Albermarle
Liverpool House, 336 Upper Water
Lynch Mrs J, 147 Lower Water
Mahone Bay House, 236 Lower Water
Mapp C, 102 and 104 Albermarle
Monteith W, 107 and 109 Albermarle
Mulroney John, 406 Upper Water
Newfoundland House, 320 Upper Water
Newfoundland House, 120 Lower Water
O Brien Mrs R, 50 Albermarle
Osborne House, 186 and 188 Upp Water
Patton Miss S, 145 Albermarle
Plymouth House, 232 and 234 Upp Water
Stafford Mrs M, 74 Albermarle
Staffordshire House, 406 Upper Water
Sweeney M, 38 Brunswick
Thomas M, 69½ George
Walker Mrs J, 159 Albermarle
Wood Mrs R, 290 Upper Water
Young Mrs A, 219 Upper Water

Salt.

Boak Geo. E. and Co., West India wf. Lower Water. see page 133
DeWolf T. A. S. and Son, 135 Upper Water. see page 206
Hart Levi & Son, 153 Lower Water
Lawson, Harrington and Co., Commercial wharf. see page 326
Whitman A N, Stevens wharf

Sash, Door & Blind Manufctrs.

Bottomley Thos, 22 and 24 Maynard
Dempster Jas and Co., North George. see page 205
Merlin J. C., 149 Maynard. see page 381
Quigley & Co, Maynard cor Falkland
Rhodes, Curry and Co., 300 Robie. see page 449

— KNIGHT & CO., - COMMERCIAL STATIONERS,—
118 GRANVILLE STREET.

Sausage and Pork Dealers.

Bertram Fredk, 38 Buckingham
Bertram J H, 218 Argyle
Cook G A & Co, 62 Gottingen
Cook Henry, 62 and 64 Barrington
Davis A. J., 128 Gottingen. see page 199
Emmett John H, 88 Gottingen
Graham Bros, Dartmouth
Hames W. J., 31 to 35 Argyle. see page 268
Hirschfeld Frank, 216 Argyle. see page 289
Leaman J. A. and Co., 10 and 12 Bedford Row. see page 329
Mosher Thos. A., 139 Gottingen. see page 395
Spry Thos, 222 Argyle
Wheatley S & Co, 228 Argyle

Saw and Planing Mills.

See Planing and Moulding Mills.

Seaman's Home.

Graydon Geo, mgr, cor Bell's Lane and Upper Water

Seedsmen.

Apothecaries' Hall, 7 and 9 George. see page 493
Brown and Webb, Hollis, cor Duke. see page 146
Brown Bros. and Co., Granville, cor Buckingham. see page 144
Buckley A. H., 49 Spring Garden Rd. see page 148
Buckley Bros., 87 and 89 Barrington. see page 149
Cameron H. W., 219½ Brunswick. see page 157
Grant J. Duncan, 64 Upper Water. see page 258
Graham and Co., Campbell Road
Hattie and Mylius, Hollis, cor Sackville, and 178½ Pleasant. see page 277
Huggins C. E., Jacob, cor Pop Grove. see page 296
Irwin and Sons, 99 Gottingen and 201 Brunswick. see marg. lines
Mumford C A, 49 Campbell Road
Nova Scotia Nursery, 254 Lockman. see marg. lines
Power T M, Lockman cor North
Saunders and McLearn, 219 Barrngn
Simson Bros. and Co., Ordnance Sq. see page 477
Smith J G, 147 Hollis
Stevens W H, Dartmouth

Second Hand Goods.

Burke Mrs A, 148 Argyle
Davies Wm., 134 and 136 Argyle. see page 199
Evans Robt, 34 Gottingen
Fisher Wm D, 208 Agricola
Goodwin Mrs E, 201 and 203 Grafton
Kirby Mrs J, 117 Gerrish
Lawlor Mrs L, 221 Grafton
McIntyre John, 107 Argyle
Pepper Mrs Wm, 215 Grafton
Redpath Mrs Thos, 12 Jacob
Rhuda Wm T, 98 Cornwallis
Robinson Saml, 97 Argyle
Taple P, 158 and 160 Argyle
Tierney Mrs Wm, 188 Argyle
Whitney Mrs H T, 152 Gottingen

Sewer and Culvert Pipes.

Sinfield Aaron, 172 Argyle

Sewing Machines.

Crowe William, 133 Barrington. see page 191
Miller Bros., 101 and 103 Barrington. see page 2
Roy J E & Co, 235 Barrington
The Singer Mfg Co., 195 Hollis

Ship Brokers.

Crosby A B & Co, 45 Bedford Row
Cunard S. and Co., 195 Upper Water
DeWolf T. A. S. and Son, 135 Upper Water see page 206
Hart W H, 1 Bedford Row
Mathers I H, Pickford & Black's wharf
Neily J. B., Liverpool whf. see page 407
Pickford and Black, 51 Upper Water. see page 433

Ship Builders.

McPherson D, Pickford & Black's wharf
Moseley Henry, Dartmouth
O'Donnell John, 424 Gottingen
Rankin James, iron, 15 East Young
Young G & J, Dartmouth

Ship Chandlers.

Bell Andrew M, 67 and 69 Upper Water
Black Bros. and Co., 49 Upper Wtr. see page 128
Crowell M. O., 81 Upper Water. see page 193
Forhan T & Co, Pickford & Black's wharf
Fuller H. H. and Co., 41 Upr Water. see page 245
Grant A. J. and Co., 63 and 65 Uppr Water. see page 3
Lange and Reynolds, 141 Upper Water
Muir Wm and Son, head Market wharf
Pickford & Black, Pickford & Black's wharf. see page 433
Robertson Wm, Lower Water
Smith Geo E and Co, 79 Upper Water
Stairs Wm, Son and Morrow, 184 to 190 Lower Water. see page 489
Whidden D G, 107 Barrington

— KNIGHT & CO. · OFFICE STATIONERY, Etc. —
118 GRANVILLE STREET.

Ships Spikes Manufs.
Foster S. R. and Son, St John, N B. see page 6
Starr Manufacturing Co., Ltd., Dartmouth. see page 490

Shipping Master.
Bligh Howard, 45 Bedford Row

Shipsmiths.
See Blacksmiths.

Shovel Manufacturer.
Halifax Shovel Co, office 70 Granville

Show Cases.
Sievert Julius G, 187 and 189 Hollis

Silver and Gold Platers.
Brown M. S. and Co., 128 Granville. see lines cover
Cormick, S F, 169 Barrington
LePine R. T., 181 Barrington. see line cover
Starr Manufacturing Co., Ltd., Dartmouth. see page 490
Whiston D. H., 215 Barrington. see page 528

Skate Manufacturers.
Forbes Manufacturing Co., 17 to 21 Bedford Row. see page 236
Starr Manufacturing Co., Ltd., Dartmouth. see page 490

Slate and Wood Mantels.
Burns and Co., 81 Granville see p. 151
Wilson J. E., 206 and 208 Hollis. see page 535

Smokers Requisites.
DeFreytas C. S., 187 Brunswick. see page 203
Hemsworth Wm, 55 Gottingen
Hobrecker A., Granville cor Duke. see page 288
McDonald M, Gottingen cor Gerrish
Sarre N. & Sons, 27 George. see p. 465
Sievert J G, 187 and 189 Hollis
Wright James, 66 Cornwallis

Soap and Candle Manufact'rs.
Mott J P & Co, Duke cor Hollis

Society for the Prevention of Cruelty.
Naylor John, secretary, 104 Granville

Soda Water Manufacturers.
Donovan W. H., 41 to 47 Granville. see page 211
Quinn F J, 371 Barrington
Roue James, Wood s wharf. see page 8
Walke J T, 77 and 79 Brunswick
Whelan and Ferguson, 244 Barrington. see page 527

Sparmakers.
Bentley & Flemming, Bentley's wharf
Butler Edward A., Butler's wharf. see page 153

Spice Manufacturers.
Brown and Webb, Hollis cor Duke. see page 146
Mott J P & Co, Hollis cor Duke
Novelty Spice Mills, 191 Barrington
Schwartz W. H. and Sons, 204 Upper Water. see page 467

Spring Bed Manufacturers.
Hutchings & Co, St John, N B

Stationers.
See Booksellers and Stationers.

Stable Requisites.
Kelly J. F., 122 Granville. see page 313
Knight and Munro, 158 Hollis. see page 320
Martin R. and Co., 33 Buckingham. see page 348

Steam Engines, Compound.
Howell W. W. & Co., 121 and 125 Lower Water. see page 295
Longard Bros., 213 Hollis. see page 335
Macdonald & Co., Ltd., 162 to 172 Barrington. see page 353
Moir W. & A., 210 to 216 Barrington. see page 386

Steam & Hot Water Engineers.
Borton John, 11 Prince. see page 135
Howell W. W. and Co., 121 to 125 Lower Water. see page 295
Longard Bros., 213 Hollis. see page 335
Macdonald and Co., Ltd., 162 to 172 Barrington. see page 353
Moir W. and A., 210 to 216 Barrington. see page 386
Naylor J. B. and Son, 80 Barrington. see page 407
Power and Co., 291 Barrington. see page 437

Steamship Companies.
Allan Line, S Cunard & Co, agents, 195 Upper Water
Canada Atlantic and Plant S. S. Co., H L Chipman, 175 Lr Water. see page 161

J. HARVEY BROWN,

Direct TEA Importer,

WHOLESALE ONLY.

101 Upper Water Street, HALIFAX. N. S.

55 Dock Street, SAINT JOHN, N. B.

Orders received for lots of 25 Half Chests and upwards, for Direct Shipment from London.

Canada and Newfoundland S. S. Co., James Hall, 74 Bedford Row. see page 159
Coastal Steam Packet Co., Jos Wood, agent, Central wharf. see page 536
Dominion Line, A G Jones & Co, agents, Jones' wharf, Lower Water
Donaldson Line, Pickford & Black, agents, Pickford & Black's wharf, Upper Water. see page 433
Furness Line, J H Huggill, Bedford Chambers, 74 Bedford Row. see page opp, 105
Lunenburg and Halifax Steam Packet Co., Ltd., Black Bros & Co, agts, 49 Up Water. see page 128
Newfoundland Coastal S. S. Co., Jos Wood, agent, Central wharf, Upper Water
Red Cross Line, F D Corbett & Co, agents, Lower Water
The Bras d'Or Steam Navigation Co, ltd, J W Gorham & Co, agents, 251 and 253 Hollis
The Eastern Steamship Co., Joseph Wood, agent, Central wharf.

Stoves and Ranges.

Brownley J. J., 89 Upper Water. *see page* 147
Cragg Bros. and Co., Barrington cor George. *see marg lines*
Craig A E, 106 Maynard
Craig W S, 316 Upper Water
Davidson Ezra, 50 & 52 Barrington *see page* 197
Day and Kinsman, 63 Cornwallis. *see page* 201
Hillis James and Son, 209 Hollis. *see page* 287
Longueil and Co., 193 Brunswick. *see page* 337
McFatridge W., 224 Hollis. *see page* 367
Noble Jas, 26 Jacob
Rent George, 31 Barrington. *see page* 446
Ritchie J & Co, Dartmouth
Russell N & Son, Dartmouth
White J & Co, 209 Lower Water
Wilson J. E., 206 and 208 Hollis. *see page* 535

Sugar Refineries.

Halifax Sugar Refinery, ltd, Dartmouth
Nova Scotia Suger Refinery, limited, 235 and 237 Hollis

Sweeps.

Buskins Lemont, 15 Charles. see page 153

Syrup Manufacturers.

Brown and Webb, Hollis cor Duke. see page 146
Crosskill Jas and Son, 22 Granville. see page 190
Miller F A, 88 Gerrish

Tailors.

See Merchant Tailors.

Tailors' Trimmings.

Murdoch's Nephews, Hollis cor Prince. see page 399
Northup and Cossey, 119 Granville. see page 413

Tanners.

Farquhar, Forrest & Co. 173 Hollis

Taxidermists.

Egan T. J., 177 Lower Water. see page 581
Purcell W. A., 22 Barrington. see page 441

Tea Dealers.

Bauld, Gibson and Co., city wharf. see page 121
BROWN J. HARVEY, 101 Upper Water. see adv above.
Davidson Bros., 226 Argyle. see page 196
Farquhar, Forrest & Co., 173 Hollis.
Foster Miner T, 57 Upper Water
Gass Jas. A. and Son, 153 and 155 Granville. see page 247
Grant J. Duncan, 94 Upper Water. see page 258
Gunn & Co, Campbell Road

BIBLES, - PRAYER BOOKS, - HYMN BOOKS,
At KNIGHT & CO'S, 118 Granville Street.

Moore & Moore, 133 Upper Water
Morse John E. and Co., wholesale, 77 Upper Water. see page 393
Muir Wm & Son, head Market wharf
Schwartz W. H. & Sons, 204 Upper Water. see page 467
Sweet R. J., wholesale, Hollis cor Duke. see page 498
Torrens A P, 191 Barrington
Wambolt J P, 126 Upper Water
Wentzell H W & Co, Barrington cor Bell's Lane

Telegraph Companies.

Canada Pacific, J D McDonald, 191 Hollis see page 160
Direct U. S. Cable Co., C W Lundy, manager, Eedford Row cor Prince. see page 209
Bermuda Cable Co, D Budge, manager, 210 Hollis
Western Union, C W McKee, manager, 168 Hollis and 264 Upper Water. see page 625

Telegraph Supplies.

Austen Bros., 114 and 116 Hollis. see page 115
Starr John Son & Co, ltd, 2 to 6 Duke

Telephone Company.

N S Telephone Co, 26 Salter

Telephones and Supplies.

Starr John Son & Co, ltd, 2 to 6 Duke

Tile Hearths.

Burns and Co., 81 and 83 Granville. see page 151

Tinsmiths, Plumbers and Gasfitters.

Bigney Bros, 77 Barrington
Borton John, 11 Prince. see page 135
Brooks Geo, 16 West
Brownley J. J., 89 Upper Water. see page 147
Cragg Bros. and Co., Barrington cor George see marg lines
Craig A E, 106 Maynard
Craig W S, 316 Upper Water
Davidson Ezra, 50 and 52 Barrington. see page 197
Davis B N, 209 Grafton
Day and Kinsman, 63 Cornwallis. see page 201
Deal Norman, 5 Cogswell
Druhan John, 43 Duke
Farquhar Bros, 15 Barrington
Fultz S, 19 Barrington
Harris Geo J., 33 Sackville. see page 272
King David and Co., 29 Barrington. see marg lines
Longard Bros., 213 and 215 Hollis. see page 335
Longueil and Co., 193 Brunswick. see page 337
Macdonald and Co., 162 to 172 Bargtn. see page 353
Magnus & Lownds, 165 Lower Water
McFatridge Wm., 224 Hollis. see page 367
Myers J E & Co, 90 Gottingen
Naylor J. B. and Son, 80 Barrington. see page 407
Noble Jas, 26 Jacob
Power and Co., 291 Barrington. see page 437
Reilly and Son, 44 Barrington. see page 446
Rent Geo., 31 Barrington. see page 446
Ritchie J & Co, Dartmouth
Russell N & Co, Dartmouth
Watson John, 150 Hollis.
White John & Co, 209 Lower Water
Wilson J. E., 208 Hollis. see page 535

Tobacco Manufacturers.

Acadia Tobacco Factory, 23 to 27 Brunswick Lane
Mayflower Tobacco Factory, 109 to 113 Cornwallis

Tobacconists.

Davis C J, 62 Cornwallis.
DeFreytas Chas. S., 187 Brunswick. see page 203
Della Torre Chas, 233 Brunswick
Green L & Co, 171 Barrington
Hemsworth William, 55 Gottingen
Hobrecker A., wholesale and retail, 148 Granville. see page 288
McDonald M Gerrish cor Gottingen
Sarre N. and Sons, 27 George. see page 465
Sievert J G, 187 and 189 Hollis
Wambolt J P, 126 Upper Water
Wright James, 66 Cornwallis

Toys.

Bigney Bros, 77 to 81 Barrington & 85½ Gottingen
Cooke C J, jr, 123 Granville
Gilmour & Co, 83 Gottingen
Hancock J. A., 65 Gottingen. See page 271
Hechler Henry, 103 Granville. see page 281
Hill Bros, 19½ Gottingen
Peart R C & Co, 33 George
Wood S E, 131 & 133 Granville

— KNIGHT & CO., - COMMERCIAL STATIONERS,—
118 GRANVILLE STREET.

Trunks, Valises, etc.

Colwell Bros., 123 Hollis. see page 177
Clayton and Sons, 11 Jacob. see front cover
Coleman and Co., 143 Granville. see page 175
Elliot F. C., 105 Granville. see page 222
Elliot Freeman, 163 Hollis. see page 223
Hubley and Fisher, 88 Upper Water. see page 294
Hiseler George, 90 Upper Water
McManus A. E., Hollis cor Sackville see line cover
Lane Charles S., 113 Granville. see page 323
Philp John H, 82 Upper Water
Ross William, 112 Granville

Turners.

See Jig Sawyers and Turners.

Undertakers.

Brander Robt, 34 Sackville
Gray Charles W, 97 and 99 Grafton
Gray James A, 239 Grafton
Snow John and Son, 56 Argyle see page 487

Upholsterers.

Barrett and Mosher, 34 Brunswick. see page 119
Brander Robt, 34 & 36 Sackville
Brander W R, 18 Barrington
Dockrill Edw, 287 Brunswick
Fraser W & Son, 78 & 80 Granville
Gordon and Keith, 41 & 45 Barrington. see page 255
Lawson T, 13 Prince
Lydiard S, 55 George
McEwan & Co, 22 & 24 Barrington
Nova Scotia Furnishing Co., 72 to 76 Barrington. see page 4

Variety.

Allen Mrs R S, 159 Creighton
Anderson Mrs Chas, 30 Gottingen
Ayer Thos, 520 Upper Water
Bailey Mrs L A, 131 & 133 Gottingen
Betts Mrs John, 22 and 24 Tower road
Bigney Bros, 119 to 123 Barrington
Billman Mrs E, 364 Upper Water
Boleman Edward, 211 Agricola
Brett Mrs A, 26 Argyle
Brown J, 116 and 118 Albermarle
Buchanan John, 371 Barrington
Burke Mrs John, 412 Upper Water
Burns Mrs Wm, 220 Upper Water
Butler Mrs Henry, 96 Albermarle
Byrne Mrs Wm, 220 Upper Water
Callahan Mrs E, 355 Barrington
Campbell Eliza A, 59 Creighton
Campbell Mrs Sarah, 36½ Dresden Row
Carew P W, 14 Argyle
Casey Mrs M, 311 Campbell road
Cheuvel Chas, 112 Lower Water
Chisholm Chas, 236 Lower Water
Condon John 225 and 225 Albermarle
Cooke C J, jr, 123 Granville
Cooper Mrs Chas, 164 Creighton
Cummings Miss B, 158 Lockman
Dee Mrs P, 226 Upper Water
DeFreytas Mrs Chas, 182 and 184 South
Desmond Mrs James, 308 Upper Water
Devanney Mrs H, 404 Gottingen
Donahoe Mrs E, 9 Campbell road
Doyle Mrs John, 81 Creighton
Edwards Mrs J, 61 Kempt road
Eisner Mrs M, 187 Creighton
English Mrs E, 216 Upper Water
Fenlen Miss M T, 124½ Cunard
Flemming Mrs J, 156 Lower Water
Fougere Mrs E, 57 Lower Water
Fripps M J, 1 Pleasant
Gilmour & Co, 83 Gottingen
Guess Mrs R, 132 Campbell road
Harrison Mrs Janet, 115½ Creighton
James Geo, 316 and 318 Upper Water
Kimber Mrs Wm, 103 Lockman
King Catherine, 270 Agricola
Lacey Mrs G, 127 Creighton
Lane R, 18 Jacob
Livingstone Mrs D, 29½ Gottingen
Mabar Mrs M J, 75 Grafton
Maitland Mrs J, 54 Lockman
Maplebeck John, 336 Upper Water
Markley Mrs M, 135 Morris
McDonald A, 124 Lower Water
McDonald Mrs D, 414 Upper Water
McDonald Mrs J, 368 Upper Water
McDonald Thos, 170 Lower Water
McKenna Mrs Jane, Upper Water
McVicar Mrs M, 79½ Campbell road
Muise John, 109 Lower Water
Mulcahy Mrs Thos P, 308 Barrington
Neville Mrs E, 433 Barrington
New Mrs H, 251 Agricola
Oakley Mrs M, 253 Campbell road
O'Malley Mrs Thos, 19 Brunswick
Peart R C & Co, 33 George
Picko Mrs J, 352 Upper Water
Power David, 8 West
Power Mrs M, 100 Maitland
Provoas James, 66 & 68 Sackville
Purcell Mrs E, 27 Argyle
Purdy Thos, 95 Campbell road
Quinn Miss A, 11 Sackville
Regan Mrs J, 119 Upper Water
Richmond Geo H, 52 Buckingham
Romard Luban, 199 Lower Water
Ryan Mrs T, 56 Buckingham
Shaw David, 189 Maynard
Shea John, 125 Cornwallis
Shea Patrick, 168 Lower Water
Staniland I, 213 Brunswick
Stewart Miss B F, 67 Cornwallis
Strachan A G, 544 Upper Water
Travers Mrs Wm, 95 Creighton
Tully Mrs R, 137½ Pleasant
Vaughan Mrs Ann, 142½ Creighton

BLANK BOOKS Made to Order by KNIGHT & CO.,
——118 GRANVILLE STREET.——

Vicary Mrs M, 27 Jacob
Vincent Wm, 31 Jacob
Voltz Fred, 454 Upper Water
Walsh James, 26 Argyle
White Mrs J, 150 Grafton
White R J, 160½ Gottingen
Woods S E, 131 and 133 Granville

Victuallers.

Bentley & Layton, 37 Argyle
Caldwell Samuel, 25 Cornwallis. see page 155
Creighton I & Sons, 206 & 208 Campbl Rd
Crowe W E & Co, 79 and 81 Gottingen
Currie Richard, Parker's Market
Curtis and Co, 192 Argyle
Gough P E, 164 Gottingen
Grant Wm H, 33 Almon
Graham and Keeler, Dartmouth. see page 549
Guild M A, 13 Rottenburg
Hartlen G C & Co, 84½ Gottingen
Hartlen H, 116 Barrington
Henry G P, 27 Bedford Row
Hubley J S, 143 Agricola
Isnor Jas, 80 Gottingen
Leahy J N, 29 Agricola
Leaman J. A. and Co., 8 to 12 Bedfd Row. see page 329
Longley F H, Sackville cor Argyle
Maling Geo B, 20 Jacob
Maling and Co., 110 Barrington. see page 342
Manuel J. D., 210 Argyle. see page 344
McLellan Geo, 24 Spring Garden Road
McNeil J A, Creighton, cor Gerrish
McNellan H A, 106 Lockman
Moran Wm H, 12 Jacob
Morris F G, 21 and 23 Falkland
Mosher T. A., 139 Gottingen. see p 355
Mumford Bros., 48 Argyle. see page 397
Murphy & Clancy 95 Gottingen
O'Connell M, 251½ Barrington
O'Sullivan M, Parker's Market
Parker Samuel, 22 Spring Garden Rd
Peveril C E, Water, Dartmouth
Quinn J K, 426 Upper Water
Ryan J F, 194 Argyle
Sanford I Edw, 44 Argyle
Sanford I S, Sanford's Market
Sullivan M O, Parker's Market
Williston H. L., 136 Barrington. see page 533
Woodill Wm, 123 Argyle
Woodworth Amos, Parker's Market

Watchmakers and Jewellers.

Brokenshire J D, 19 Jacob
Brown M. S. and Co., 128 and 130 Granville. see line cover.
Carr James, 35 Buckingham
Carson Henry, 203 Lockman
Cleverdon W H, 113 Barrington
Cogswell Robert H, 175 Barrington
Cornelius Julius, 99 Granville. see page 184
Drake F. W., 136 Granville. see p 215
Etter S J, 199 Barrington
Gabriel J W, 17 Buckingham
Greene John, Dartmouth
Johnson T. C. and Sons, 187 Barrington. see page 307
LePine R. T., 181 Barrington. see line cover
Levy and Michaels, wholesale, 185 Hollis. see page 330
Logan A E, 80½ Gottingen
Loup Charles & Co, 185 Barrington
Mitchell A. L., 135 Argyle. see p 385
Newman W. H., 110 Granville. see marg. line
Nye Wm. H., 27 and 27½ Gottingen. see page 415
Schulze C. G., 171 Barrington. see page 467
Schaefer H and Son, 149 Barrington
Spike Thos D, 233 Barrington
Whiston D. H., 185 Barrington. see page 528

West India Merchants.

Bauld, Gibson and Co., Market Slip. see page 121
Boak and Bennett, Lawson's wharf. see page 131
Boak Geo. E. and Co., West India wharf. see page 133
Butler Jas & Co, Butler's north wharf
Carney M & Co, Young & Hart's wharf
DeWolf T. A. S. and Son, 135 Upper Water. see page 206
Hart Levi & Son, 153 Lower Water
Hart R I, 47 Lower Water
Jones A G & Co, Jones wharf
Lawson, Harrington and Co., Commercial wharf. see page 326
Mitchell C H, Wood's wharf
Mitchell G P & Sons, Mitchell's wharf
Mitchell Walter, Wood's wharf
Taylor J. and Co., Taylor's wharf. see page 501
Thompson J T, Wood's wharf
Tobin John & Co., 15 to 19 Upper Water. see page 8

Wharf Builders.

Blagdon Alex, 25 Sullivan
Mosher Francis, 9 Welsford
Mosher Saul, 77 East Young
Roberts Wm T, 45 Kempt Road
Vaughan Samuel, 278 Robie

Wheelwrights.

See Carriage Makers.

Window Blind Manufacturers.

Holland J. H., 64 Barrington. see p 290
Mabee W D, 45 Buckingham

Wood and Coal Dealers.

Boak Geo. E. and Co., West India wharf. see page 133
Cunard and Morrow, 193 to 215 Upr Water. see back cover
Cunard S. and Co., 229 Upper Water and 33 Lower Water see back cover
Dartmouth Coal and Supply Co., Dartmouth see page 547
Grant Alex., Grant's wharf. see p. 257
Greene Wm H, Dartmouth
I C Coal Mining Co, 44 Bedford Row
Roche Wm., Roche's wharf, Upr Wtr. see pag 457
Tully H. C. and Son, Kempt Road. see page 511
Warner Edw., Dartmouth. see p 558

Woodenware Manufacturers and Dealers.

Cragg Bros. and Co., Barrington cor George. see marg. lines
Gordon and Keith, 41 to 45 Barringtn. see page 255
Merlin J. C., 149 Maynard. see p 381
Nova Scotia Furnishing Co., 72 to 76 Barrington. see page 4
Parker and Taylor, 151 Maynard
Peters John and Co., 47 Upr Water. see page 429
Thompson George, Quinpool Rd, cor Robie. see page 505

Wool and Hides.

Foster W F, O'Connor's wharf
Fulton H, O'Connor's wharf
Megeney R., 301 to 305 Barrington. see page 380

Wools and Yarns.

Crowe Wm., 133 Barrington. see p 191
Granite House, 170 Granville. see page 138

Woollens.

Northup and Cossey, 119 Granville. see page 413

Yeast Compressed.

Fleishman and Co, 53 Birmingham

NEW BANKING ACT, CANADA.

In effect 1st July, 1891. The following are among the principal provisions:

1. The capital stock of any bank hereafter in orporated shall not be less than $500,000, in shares of $100 each.

2. $500,000 must be subscribed, and $250,000 paid to the Minister of Finance, who is also Receiver-General, and a certificate of permission obtained from the Treasury Board, before business can be commenced.

3. Bank directors must hold capital as follows:—On a paid-up capital stock of $1,000,000 or less, stock on which $3,000 has been paid up; on a paid-up capital stock of over $1,000,000 and not over $3,000 000, stock on which $4,000 has been paid up, and on a paid-up capital of over $3,000,000, stock on which $5,000 has been paid. A majority of the directors must be British subjects.

4. The capital stock may be increased or redeemed by the shareholders, subject to the approval of the Treasury Board

5. No dividends or bonus exceeding 8 per cent. per annum shall be paid by any bank, unless after deducting all bad and doubtful debts, it has a reserve fund equal to at least thirty per cent. of its paid-up capital.

6. Every bank shall, subject to a penalty of $500 for each violation, hold not less than forty per cent. of its cash reserve in Dominion notes.

7. The amount of notes of any bank in circulation at any time shall not exceed the amount of its unimpaired capital, subject to penalties varying with the amount of such excess.

8. The payment of notes issued by any bank for circulation shall be the first charge on its assets in case of insolvency, any amount due to the Dominion Government shall be the second charge, and any amount due to any Provincial Government shall be the third charge.

9. Every bank shall pay to the Minister of Finance a sum equal to five per cent of the average amount of its notes in circulation, such sum to be annually adjusted according to the average amount of circulation during the preceding 12 months. Such amounts are to form a fund called "The Bank Circulation Redemption Fund," to be used when necessary, on the suspension of any bank, for the payment of the notes issued and in circulation, and interest All notes in circulation shall bear interest at 6 per cent per annum from the day of suspension until redeemed Payments from the fund are to be without regard to the amount contributed.

10. All notes issued for circulation shall be payable at par throughout Canada.

11. Any bank, when making payments is compelled, if requested, to pay the same or part thereof, not exceeding one hundred dollars, in Dominion notes, for $1, $2 or $4 each.

13. No bank may lend money on its own shares or on those of any other bank, or upon mortgage of real estate, or on the security of any goods, wares or merchandise, except as collateral security.

14. Except as required for its own use, no bank shall hold any real estate for a longer period than seven years. Any rate of interest may be charged and allowed, but not more than seven per cent. can be recoverable.

RELIGIOUS CENSUS OF NOVA SCOTIA.

ANNAPOLIS.

Baptists	10,468
Roman Catholics	564
Church of England	3,514
Methodists	3,705
Presbyterians	495
All others	604
Total	19,350

ANTIGONISH.

Baptists	247
Roman Catholics	13,859
Church of England	327
Methodists	88
Presbyterians	1,587
All others	6
Total	16,114

CAPE BRETON.

Baptists	1,532
Roman Catholics	17,994
Church of England	2,917
Methodists	1,351
Presbyterians	10,374
All others	76
Total	34,244

COLCHESTER.

Raptists	3,944
Roman Catholics	1,304
Church of England	2,341
Methodists	2,811
Presbyterians	16,285
All others	475
Total	27,160

CUMBERLAND.

Baptists	7,673
Roman Catholics	3,873
Church of England	3,784
Methodists	10,538
Presbyterians	7,903
All others	758
Total	34,529

DIGBY.

Baptists	6,597
Roman Catholics	9,302
Church of England	1,410
Methodists	1,508
Presbyterians	165
All others	915
Total	19,897

GUYSBORO.

Baptists	3,696
Roman Catholics	5,386
Church of England	3,364
Methodists	2,350
Presbyterians	2,284
All others	115
Total	17,195

HALIFAX CITY.

Baptists	2,854
Roman Catholics	15,658
Church of England	9,964
Methodists	3,966
Presbyte4ians	4,877
All others	1,146
Total	38,495

HALIFAX COUNTY.

Baptists	3,911
Roman Catholics	7,935
Church of England	11,629
Methodists	2,211
Presbyterians	6,627
All others	550
Total	32,863

HANTS.

Baptists	3,881
Roman Catholics	1,235
Church of England	4,220
Methodists	5,113
Presbyterians	6,203
All others	1,400
Total	22,052

INVERNESS.

Baptists	681
Roman Catholics	16,276
Church of England	83
Methodists	450
Presbyterians	7,922
All others	373
Total	25,790

KINGS.

Baptists	12,006
Roman Catholics	1,399
Church of England	2,437
Methodists	3,768
Presbyterians	1,708
All others	1,171
Total	22,489

LUNENBURG.

Baptists	5,304
Roman Catholics	629
Church of England	10,030
Methodists	5,577
Presbyterians	3,535
All others	6,000
Total	31,075

PICTOU.

Baptists	635
Roman Catholics	4,387
Church of England	1,755
Methodists	1,441
Presbyterians	26,067
All others	256
Total	34,541

QUEENS.

Baptists	3,615
Roman Catholics	763
Church of Enuland	2,241
Methodists	2,348
Presbyterians	166
All others	1,477
Total	10,610

RICHMOND.

Baptists	158
Roman Catholics	10,238
Church of England	451
Methodists	283
Presbyterians	3,242
All others	27
Total	14,399

SHELBURNE.

Boptists	6,301
Roman Catholics	187
Church of England	2,397
Methodists	4,132
Presbyterians	1,013
All others	927
Total	14,956

VICTORIA.

Baptists	64
Roman Catholics	3,411
Church of England	584
Methodists	462
Presbyterians	7,789
All others	32
Total	12,342

YARMOUTH.

Baptists	9,555
Roman Catholics	8,058
Church of England	962
Methodists	2,063
Presbaterians	620
All others	958
Total	22,216

DENOMINATIONS IN NOVA SCOTIA.

Adventists	1,651
Baptists	83,122
Brethren	242
Congregationalists	3,112
Catholics (Roman)	122,452
Church of England	64,410
Disciples	1,728
Jews	31
Lutherans	5,882
Methodists	54,195
Pagans	3
Presbyterians	108,952
Protestants	47
Quakers	41
Salvation Army	1,377
Unitarians	115
Universalists	326
Other denominations	482
Not specified	2,228
Total	450,396

A SCOTIA.

A SCOTIA.

All others	6,000
Total	31,075

PICTOU.

Baptists	635
Roman Catholics	4,387
Church of England	1,755
Methodists	1,441
Presbyterians	26,067
All others	256
Total	34,541

QUEENS.

Baptists	3,615
Roman Catholics	763
Church of Enuland	2,241
Methodists	2,348
Presbyterians	166
All others	1,477
Total	10,610

RICHMOND.

Baptists	158
Roman Catholics	10,238
Church of England	451
Methodists	283
Presbyterians	3,242
All others	27
Total	14,399

SHELBURNE.

Baptists	6,301
Roman Catholics	187
Church of England	2,397
Methodists	4,132
Presbyterians	1,013
All others	927
Total	14,956

VICTORIA.

Baptists	64
Roman Catholics	3,411
Church of England	584
Methodists	462
Presbyterians	7,789
All others	32
Total	12,342

YARMOUTH.

Baptists	9,555
Roman Catholics	8,058
Church of England	962
Methodists	2,063
Presbaterians	620
All others	958
Total	22,216

SCOTIA.

	108,952
	47
	41
	1,377
	115
tions	326
	482
	2,228
	450,396

APPENDIX.

GREAT BRITAIN AND IRELAND.

The Queen and Royal Family.

DATE OF BIRTH AND AGE IN 1895.

QUEEN VICTORIA, (£60,000 privy purse, other expenses, £385,000) May 24, 1819..76.

PRINCE CONSORT, Aug. 26, 1819 (*Died* Dec. 14, 1861).

PRINCESS ROYAL, (£8,000), Nov. 21, 1840..55. (*Married* Jan. 25, 1858, to Crown Pr. Fred. Wm. of Prussia, *Died*, 8 children).

PRINCE OF WALES, (£40,000). Nov. 9, 1841..54. *Married* March 10, 1863, to Alexandria, Princess of Denmark, b. Dec. 1, 1844). *Issue*—Albert Vic. Christ. Edward, *died* Jan. 8, 1864; George Fred'k Ernest Albert, June 3, 1865..30. (*Married* Victoria May of Teck, June 3, 1893; Louise Vict. Alec. Dagmar, Feb. 20, 1867 28. (*Married*, Duke of Fife, 2 children); Victoria Alex. Olga Mary, July 6, 1868..27; Maud Char. Mary Victoria, Nov. 26, 1869..26.

Princess ALICE MAUD MARY, April 25, 1843. (*Married* July 1, 1862, to Prince Louis of Hesse, *died* Dec. 14, 1878, 7 children).

PRINCE ALFRED ERNEST ALBERT (Duke of Edinburgh), £25,000), Duke of Saxe Coburg-Gotha, Aug 6, 1844 51. (*Married* Jan. 23, 1874, to Grand Duchess Maria Alexandrovna of Russia, 5 children).

Princess HELENA AUG. VICTORIA, £6,000), May 25, 1846..49. (*Married* July 5, 1866, to Prince Christian of Schleswig-Holstein, 5 children).

Princess LOUISE CAR ALBERTA, (£6,000), Mar. 18, 1848..47, (*Married* Mar. 21, 1871, to John, Marquis of Lorne).

Prince ARTHUR WM. PATK ALBERT (Duke of Connaught), (£25,000), May 1, 1850..45. (*Married* March 13, 1879, to Princess Louise of Prussia, 3 children).

Prince LEAPOLD G. DUNCAN AL., (Duke of Albany), April 7, 1853. (*Married* April 27, 1882, to Princess Helen of Waldeck-Pyrmont, (£6 000), *died* March 28, 1884, 2 children).

Princess BEATRICE MARY V. FEO, (£6,000), April 14, 1857..38. (*Married* July 23, 1885, to Prince Henry of Battenburg, 4 children.)

DUKE OF CAMBRIDGE, (£12,000), Mar. 26, 1819..76.

DUKE OF CUMBERLAND, Sep. 21, 1845..50.

DUCHESS OF MECKLENBURG, (£3,000), July 19, 1822..73.

DUCHESS OF TECK, (£5,000), Nov. 27, 1833..62.

DOMINION OF CANADA.

SEAT OF GOVERNMENT—OTTAWA.

Governor General and Commander-in-Chief—$50,000) His Excellency The Right Honorable The Earl of Aberdeen.

LIEUTENANT-GOVERNORS.

Ontario—His Honor the Hon, George Avery Kirkpatrick.
Quebec—His Honor the Hon. J. A. Chapleau.
Nova Scotia—His Honor M. B. Daly, Esq.
New Brunswick—His Honor John James Fraser, Esq.
Prince Edward Island—His Honor the Honorable George Wm. Howlan.
Manitoba—His Honor the Hon J. C. Shultz.
British Columbia—His Honor the Hon. Edgar Dewdney.
North West Territories—His Honor the Hon. Charles H. Mackintosh.

Privy Council of Canada.

CABINET.

Hon. Sir Mackenzie Bowell, *Premier and President of Privy Council*—($8000).
" Geo. E. Foster, *Minister of Finance*—($7,000).
" J. A. Ouimet, *Minister of Public Works*—($7,000).
" Sir Adolphe Caron, *Postmaster-General*—($7,000).
" W. H. Montague, *Secretary of State*—($7,000).
" John Costigan, *Minister of Marine and Fisheries*—($7,000).
" J. G. Haggart, *Minister of Railways and Canals*—($7,000).
" W. B. Ives., *Minister of Trade and Commerce*—($7,000).
" Sir C. H. Tupper, *Minister of Justice*—($7,000).
" Thos M. Daly, *Minister of the Interior*—($7,000).
" Frank Smith, *without portfolio.*
" A. R. Dickey, *Minister of Militia.*
" Donald Ferguson, *without portfolio.*
" J. C. Patterson, " "
Mr. J. F. Wood, *Controller of Inland Revenue.*
" N. Clarke Wallace, *Controller of Customs.*
" J. J. Curran, *Solicitor General.*

MEMBERS OF THE PRIVY COUNCIL, NOT OF THE CABINET.

Hon. William McDougall, C. B.
" Sir Wm. P. Howland, C. B.
" Peter Mitchell.
" Theodore Robataille.
" Hugh McDonald.
" W. Ross.
" D. A. Macdonald.
" T. Fournier.
" David Laird.
" Rodolphe Leflamme.
" Wm. B. Vail.
" David Mills.
" Sir Richard Cartwright.

Hon. C. A. P. Pelletier.
" Richard W. Scott.
" W. Laurier.
" Edward Blake.
" Alfred G. Jones.
" G. Baby.
" James Macdonald.
" L. R. Masson.
" J. C. Aikins.
" Sir David L. Macpherson.
" Sir Samuel L. Tilley, K.C.M.G
" John Carling.

SENATE OF CANADA.

Speaker.....*Hon.* J. J. Ross.

Clerk—E. J. Langevin. *Chaplain*—Ven. Archdeacon Lauder, D. C. L.

Province of Nova Scotia—10 Members.

Hon. Robert Barry Dickey.
" William Miller.
" Alex. Macfarlane.
" H. A. N. Kaulbach.
" L. G. Power.
Hon. W. J. Almon, M. D.
" Thos. McKay.
" Wm. McDonald.
" Clarence Primrose.

Province of New Brunswick—10 Members.

Hon. David Wark.
" Abner Reid McClelan.
" John Glacier.
" James Dever.
Hon. J. Poirier.
" J. D. Lewin.
" Kennedy F. Burns.

Province of Prince Edward Island—4 Members.

Hon. A. A. Macdonald.
" Samuel Prowse.
Hon. J. O. Arsenault.
" Donald Ferguson.

THE HOUSE OF COMMONS.

Speaker..... *Hon.* Peter White.

Clerk—John George Bourinot; *Assistant Clerk*—F. Rouleau; *Sergeant-at-Arms*—H. R. Smith.

Province of Nova Scotia.

Annapolis—J. B. Mills.
Antigonish—C. F. McIsaac.
Cape Breton—H. F. McDougall, David McKeen.
Colchester—W. A. Patterson.
Cumberland—*Hon.* A. R. Dickey.
Digby—E C. Bowers.
Guysborough—D. C. Fraser.
Halifax—T. E. Kenny; J. F. Stairs.
Hants—Alfred Putnam.
Inverness—Hugh Cameron.
Kings—F. W. Borden.
Lunenburg—C. E. Kaulbach.
Queens—F. G. Forbes.
Pictou—J. C. McDougald; *Hon.* Sir C. H. Tupper.
Richmond—J. A. Gillies.
Shelburne—N. W. White.
Victoria—John A. McDonald.
Yarmouth—Thomas B. Flint.

Province of New Brunswick.

Albert—R. C. Weldon,
Carleton—Dr. Colter.
Charlotte—A. H. Gilmour.
Gloucester—
Kent - George V. McInerney.
Kings—*Hon.* George E Foster.
Northumberland—Michael Adams.
Queens—George F. Baird.
Restigouche—John McAllister.
St. John City—E. McLeod.
St. John County—J. D. Hazen, and J. A. Chesley.
Sunbury—Robert D. Wilmot, Jr.
Victoria—*Hon.* John Costigan.
Westmoreland—Josiah Wood.
York—Thomas Temple.

Province of Prince Edward Island.

King's Co.—A. C. McDonald, and J. N. McLean.
Prince Co.—John Yeo, S. F. Perry.
Queen's Co.—Louis H. Davies, William Welsh.

OFFICES AND OFFICERS UNDER DOMINION GOVERNMENT IN NOVA SCOTIA.

Finance Department.

Assistant Receiver General, J. R. Wallace; Accountant, Lewis Parker. Saving's Bank—Manager, J. R. Wallace; Accountant, A. C. Johnston; Receiving Teller, John H. Balcom; Paying Teller, John T. Lithgow; M. J. Ring, Clerk. Agents—Amherst, A. C. Bent; Acadia Mines, Geo. Romans; Bridgewater, Wm. M. Duff: Sherbrooke, Thomas Campbell; Annapolis, W. M. DeBlois; Arichat, Peter Grucy; Guysboro', George F. Jost; Kentville, John Redden; Lunenburg, J. Moyle Rudolph; Pictou, Alex. C. Bailey; Port Hood, E. D Tremain; Parrsboro', A. S. Townshend; Shelburne, Wm. M. Atwood; Truro, Chas. E. Cutten; Yarmouth, W. J. H. Rowley; Liverpool, Robie S. Sterns; Weymouth, N. B. Jones; Maitland, C. P. McDougall; Barrington, Frank Homer; New Glasgow, John Cameron; Wallace, John W. Morris.

Marine Department.

Agent for Nova Scotia, Jonathan Parsons, B. A.; Accountant, A. D. B. Tremaine; Storekeeper, C. Neal: Superintendent of Light Houses, C. A. Hutchins. Board of Examiners—Chairman, Capt. W. H. Smith, R. N. R.; Local Examiner, David Hunter; Clerk, A. E. Gilpin; Steamer Newfield, Capt. John Campbell; Messenger, H. Metzler; Port Warden, David Hunter; Harbor Master, John E. Butler.

Intercolonial Railway Department.

GENERAL OFFICERS RESIDENT AT MONCTON, N. B.

D. Pottinger, General Manager Canadian Government Railways; P. S Archibald, Chief Engineer; John M. Lyons, General Passenger Agent; J. J. Wallace, General Freight Agent; Thos. Williams, Chief Accountant and Treasurer; F. R. F. Brown, Mechanical Superintendent; T. V. Cooke, General Storekeeper.

Immigration Department.

Edwin Clay, Government Immigration Officer for Nova Scotia,—Office at Railway Depot.

PROVINCE OF NOVA SCOTIA.

His Honor Malachy Bowes Daly, Esquire, *Lieutenant-Governor*, ($9,000), (and *Deputy Governor for signing Marriage Licenses*). Lieut.-Col. H. W. Clerke, N. S. M. *Private Secretary.*

Executive Council.

Hon William S. Fielding, *Premier and Provincial Secretary*; Hon. Charles E. Church, *Commissioner of Public Works and Mines*; Hon. J. W. Longley, *Attorney General*. Hon. Thomas Johnston, Hon. George H. Murray, and Hon. A. H. Comeau. Clerk, Herbert Crosskill.

Legislative Council.

Hon. Robert Boak, *President*, Halifax; Hon. Daniel McN. Parker, M. D., Halifax; Loran E. Baker, Yarmouth; Charles M. Francheville, Guysborough; David McCurdy, Baddeck, C. B.; Hiram Black, Amherst; W. H. Owen, Q. C., Bridgewater; George Whitman, Annapolis; M. H. Goudge, Windsor; W. H. Ray, Clementsport; John McNeil, Mabou, C. B.; Isidore LeBlanc, Arichat, C. B.; George Murray, North Sydney; Jason M. Mack, Liverpool; H. H Fuller, Halifax; Henry M. Robicheau, Meteghan; Robert Drummond, Stellarton; C. N. Cummings, Londonderry; Daniel McDonald, Antigonish; W. B. Smith, Cape Island; A. P. Welton, Kingston. Chief Messenger. F. S. Payne.

House of Assembly.

F. A. Lawrence.....*Speaker.*
Annapolis—Hon. J. W. Longley, *Attorney General*, and Jos. Bancroft.
Antigonish—C. P. Chisholm and ————
Colchester—F. A. Lawrence and W. D. Dimock.
Cumberland—T. R. Black and A. E. Fraser.
Cape Breton—Wm. McKay and John McCormack.
Digby—Eliakim E. Tupper and A. H. Comeau.
Guysboro—J. H. Sinclair and D. H. McKinnon.
Halifax—W. S. Fielding, Wm. Roche, W. A. Black.
Hants—Arthur Drysdale and C. S. Wilcox.
Inverness—J. H. Jamieson and Alex. Campbell.
Kings—B. H. Dodge, H. H. Wickwire.
Lunenburg—C. E. Church and J. D. Sperry.
Pictou—C. E. Tanner, Wm. Cameron, Alex. Grant.
Queens—A. M. Hemeon and Richard Hunt.
Richmond—Joseph Mathes n and Simon Joyce.
Shelburne—Hon. Thos. Johnson and Thos. Robertson.
Victoria—Dr. J. L. Bethune and J. S. Morrison.
Yarmouth—William Law and A. A. Pothier.

PROVINCIAL GOVERNMENT OFFICES AND OFFICERS IN NOVA SCOTIA.

Provincial Secretary's Office.

Provincial Secretary and Treasurer, Hon. W. S. Fielding, M.P.P. Deputy Secretary, Herbert Crosskill. Marriage License Clerk, Edwin C. Fairbanks. Clerk, Fred W. Dunn. Stenographer, Miss Mary McPherson. Provincial Cashier, Wm. K. Reynolds. Clerk, John MacAlonay. Messenger, A. Wolfe.

SECRETARY FOR AGRICULTURE, Professor George Lawson. Clerks, John MacAloney and John Jenney.

Department of Public Works and Mines.

Commissioner and Queen's Printer, Hon. C. E. Church. Deputy Commissioner and Inspector of Mines, Dr. Edwin Gilpin, jr. Chief Clerk and Accountant, W. H. Browne. Clerks, W. J. Finlay, D. B. O'Brien, George A. Hall, and W. F. Adams.

Provincial Engineer's Department.

Provincial Engineer, Dr. Martin Murphy. Assistant, R. McColl. Clerk, W. M. Inglis. Draughtsman, A. E. DesBrisay.

Crown Lands Department.

Commissioner of Crown Lands, The Attorney General. Chief Clerk, Jas. H. Austin. Clerk, Jas. W. McKenzie. Deputy Surveyors—Annapolis—C. F. Armstrong, Bernard Calneck, Edw. Barteaux, jr. Antigonish—Alex McDonald, Hugh McDonald. Cape Breton—H. R. McKenzie, Wm. Routledge, Capt. Worgan, Stephen McNeil, J. M. Lorway. Colchester—D. W. Byers, Wm. Faulkner, Wm. G. Ousley, Edmund Archibald, Saml. G. A. Morrison. Cumberland—Welwood McNab, jr., A. Pugsley, D. J. Taylor, and Geo. C. Harrison. Digby—Anselm M. Comeau and Edwin B. Parker. Guysboro'—C. T. Taylor, D. W. Crockett, Chas. W. Pye. Halifax—W. A. Henbry, H. W. Andrews, M. McI. Logan, Angus Cruikshanks, Jas. F. Anderson. Hants—J. McKenzie, John A. McCallum. Inverness—Arch. D. McLellan, Jas. W. McKenzie, P. A. Murphy, Hugh J. MacKenzie. Kings—J. Leard, Hennigar Neily, Arch. Foster. Lunenburg—W. J. Wentzell. Pictou—Jas. Holmes, F. W. McKenzie, Jas. S. Fraser, James Roy, W. D. McDonald. Queens—Samuel Smith, John H. Harlow, Samuel P. Smith, Josiah Smith. Richmond—John J. Robertson, Kenneth McIntosh. Shelburne—James A. McKay. Victoria—Joseph S. McLean. Yarmouth—P. E. Hatfield.

Provincial Hospital for Insane.

Visitors—The Lieutenant-Governor, the Chief Justice, the Provincial Secretary, the President of the Legislative Council, the Speaker of the House of Assembly, and the heads or authorized representatives of all Christian Churches in the Province. Commissioner—Hon. C. E. Church, Commissioner of Public Works and Mines;

Secretary to Commissioner—R. T. Murray; Medical Superintendent—George L. Sinclair, M. D.; Assistant Superintendent—Wm. H. Hattie, M. D.; Assistant Physician—J. A. McKenzie, M. D.; Bursar and Storekeeper—A. S. Hunt; Housekeeper—Mrs R. D Dickson; Engineer—R. D. Dickson.

Victoria General Hospital.

Commissioner—Hon. C. E. Church, Commissioner of Public Works and Mines. Secretary to Commissioner—R. T. Murray. Consulting Physicians and Surgeons—W. J. Almon, M. D., Simon Fitch, M. D., Andrew Cowie, M. D., W. S. Oliver, M. D., Hon. Dr. Parker, Dr. Ternan, Dr. Wickwire. Visiting Physicians and Surgeons—Dr. Thomas R Almon, Dr. N. E. McKay, Dr. M. Chisholm, Dr. M. A. Curry, Dr. Thos. Trenaman, Dr. Don A. Campbell, Dr. E. Farrell, Dr. J. F. Black. Medical Superintendent—A. P. Reid, M. D. Apothecary and Accountant—C. E Puttner, (Ph.M.). Superintendant of Nurses—Miss Bertha Elliott. Housekeeper—Mrs. A. Reed. Night Supervisor—Miss L. A. Pickels. Engineer, James H. Dow.

Poor's Asylum.

Superintendent—J. H. Dow. Assistant Superintendent and Secretary—B. Mulcahy. Visiting Physician—Thos. Trenaman, M. D Matron—Mrs. J. H. Dow. Engineer—J. H. Dow. Assistant Engineer—John H Grant.

Education Department.

Council of Public Instruction—The members of the Executive Council. Superintendant of Education, A. H. MacKay, B. A., B. Sc., LL. D., F. R. S. C., F. S. Sc., (Lond.); Clerk, George W. T. Irving.

INSPECTORS OF SCHOOLS FOR NOVA SCOTIA.

District No. 1, the City and County of Halifax—Hinkle Congdon, Halifax.
District No. 2, the Counties of Lunenburg and Queens—H. H. MacIntosh, Lunenburg.
District No. 3, the Counties of Shelburne and Yarmouth—James H. Munroe, Yarmouth.
District No. 4, the Counties of Digby and Annapolis—Leander S. Morse, A.M., Digby.
District No. 5, the Counties of Kings and Hants—Colin W. Roscoe, A.M., Wolfville.
District No. 6, the Counties of Antigonish and Guysborough—Wm. McIsaac, B. A., Antigonish.
District No. 7, the Counties of Cape Breton and Richmond—M. J. T. MacNeill, A. B., River Bourgeois
District No. 8, the Counties of Inverness and Victoria—John McKinnon, Whycocomagh, C. B.
District No. 9, the Counties of Pictou and that part of the County of Colchester not included in No. 10—W. E MacLellan, LL. B., Pictou.
District No. 10, the County of Cumberland and that part of the County of Colchester comprised by the District of Stirling and the Townships of Economy and Londonderry—Inglis C. Craig, Amherst.

STAFF OF THE ARMY IN NOVA SCOTIA.

(Head Quarters Office, 243 Pleasant Street).

Commanding the Forces in Canada—Lieutenant-General A. G. Montgomery-Moore; Assistant Military Secretary and Aide-de-Camp, Major W. Apsley Smith, R. A.; Aide-de-Camp—Capt. Hon. J. G. Colborne, 1st S. Staff Regt.; Assistant Adjutant General—Colonel Dudley North, Half Pay, Chief Staff Officer; Deputy Assistant Adjutants General—Lieut.-Col. T. P. Shannon, A. S. corps; Major F. Waldron, R. A; Colonel on the Staff Commanding Royal Artillery—Colonel H. deS. Isaacson; Commanding Royal Engineers—Colonel E. P. Leach, V. C., C. B.; Principal Medical Officer—Surgeon Colonel S. Archer; Garrison Sergeant-Major—H. Haines; Chaplain—Rev. W. H. Bullock; Senior Ordnance Store Officer—Assistant Commander General of Ordnance, H. G. Fincham, (Honorary Major.); Staff Paymaster—Lieut.-Col. D. Creagh, District Paymaster.

ROYAL ARTILLERY.

(R. A. Park and Citadel.)

Commanding Royal Artillery, B. N. A.—Col. H. deS. Isaacson; Capt. and Adj. G. S. Duffus; C. R. A., H. D.—Lieut.-Col. A. W. Anstruther; Adj. to O. C. R. A., Halifax District—Lieut. H. M. Elliott; Western Div.—Major J. O. Hodgson,

Captains M. M. Morris, M. B. Roberts. Lieutenants A. M. Cayley, A. Crichton, A. C. Wilkinson, J. G. Austin, J. B. H. Moores. 2nd Lieutenants, E. V. D. Riddell, S. J. Odevaine. Dist. Officer, Lieut. G. Clark. I. O. M., Lieut. C. W. Everett.

ROYAL ENGINEERS.

(South Barracks—C. R. E.'s Office, Lumber Yard.)

Executive Officer—Capt. C. C. Commeline; Captains—J. Winn, D. A. Mills; Lieutenants—C. B. Collins, R. A. Harvey, G. E. Smith; 2nd Lieutenants—C. D. C. Tighe.

ARMY SERVICE CORPS.

(Office: Bedford Row and Cogswell St.)

Major—R. W. Monteith; Quartermaster and Hon. Lieut.—C. E. Smith.

MEDICAL STAFF. *(Station Hospital, Cogswell St.)*

Dep. Surgeon General—W. S. Oliver, M. D.; F. R. C. S. I. Surgeon Major—T. Dorman, M. D.; Surgeon Major—J. Lees Hall; Surgeon Captains—J. Kelly, J. D. Moir.

ORDNANCE STORE DEPARTMENT. *(H. M. Gun Wharf.)*

D. A. C. G. of Ordnance—Captain M. R. P. Audain.

ARMY PAY DEPARTMENT. *(Bedford Row.)*

Paymasters—W. F. M. Trotman, (Hon. Major), R. A. Longe, (Hon. Major).

1ST. BATT. THE KINGS, (LIVERPOOL REGIMENT.)

(Wellington Barracks.)

Lieut.-Colonel G. R. Stone; Majors L. S. Mellor, A. C. G. Banning; Captains—E. H. Molyneaux-Seel, H. J. W. Guise, G. Campbell, H. W. K. Johnson, R. L. Hartley, J. M. Longfield; Lieutenants—W. S. Bannatyne, C. J. Steaven-on, F. C. Ommaney, W. R. Rawlinson E. F. Knight, F. Hyslop, L. M. Jones, C. L. Parmiter, V. T. Bailey, I. Depiro D'Amico, F. J. Austin; 2nd Lieutenants—F. J. Langdon G. H. Brush, G. M. P. Hawthorne, F. R. Ewart; Quartermaster—T. H. Pollitt, Hon. Lieut. Adjutant, Lieut. C. J. Steavenson.

THE NAVY.

Commander-in-Chief of the North American and West India Station—His Excellency Vice Admiral J. E. Erskine; Secretary—

H. M. NAVAL YARD, HALIFAX.

Naval and Victualing Storekeeper and Accountant—A. Vizard; Engineer—H. Humphreys; Chief Boatswain of the Yard—W. Marchant; Chief Carpenter—C. Bryant.

STAFF OF THE MILITIA IN NOVA SCOTIA.

Headquarters: Halifax, N. S.

Deputy Adjutant, General Lt.-Col. Jas. D Irving.
Superintendent of Stores, Capt. Jas. E. Curren.

Provincial Rifle Association.

Lt.-Col. Macdonald, Special List, President; Major Garrison, 1st H. G. A., 1st Vice President; Major Bishop, 63rd Rifles, 2nd Vice-President; Capt Adams, H. G. A., Secretary and Treasurer; Lieut.-Col. Chipman, 68th Batt; Lieut.-Col. Curren, A. D. C., 1st H. G. A.; Lieut.-Col Irving, D. A. G.; Major Church, 93rd Batt.; Major Maxwell, 1st H. G. A; Major Barnhill, 78th; Major Cunningham, 63rd Rifles; Major Weston, 66th; Capt. Suckling, 78th; Capt. Brown, 66th P. L. F.; Capt. Harris, 1st H. G. A.; Capt. LeCain, 69th Batt.; Capt. Dixon, 63rd Rifles; Capt. Curren, Supt. of Stores; Lieut. Taylor, 63rd Rifles; Lieut. Jacques, 63rd Rifles; Sergt.-Major Gibson, 66th P. L. F.

Halifax Garrison Artillery.

Organized G. O., 10 Sept., '69.

Lieut.-Colonel—A. E. Curren; Majors—Wm A Garrison, Jas. Maxwell, W. J. Stewart, F. H. Oxley, A. G. Hesslein; Captains—F. W. Parker, J. S Dimock, C. R. Reynolds, H. Flowers, G. C. Hart, Wm. M. Botsford; Lieutenants—H. M. Wylde, F. E. Halls, J. E. G. Boulton, J. A. C. Mowbray H. W. Freeman, R. W. Crowe. 2nd Lieutenants—Jas. A. Marshall, B. S. Courtney, E. W. Porter; Paymaster—E. D. Adams; Adjutant—F. H. Oxley; Quartermaster—H. J. Harris; Surgeon—T. R. Almon, M. D.

63rd Halifax Battalion Rifles.

Organized G. O., 14 May, '60.

Lieut.-Colonel—T. J. Egan; Majors—J. N. Crane, A. G. Cunningham; Captains—H. Hechler, J. T. Twining, T. C. James S. J. R. Sircome, C. W. Gunning, Louis Dixon; Lieutenants—E J. Egan, H. S. Jacques C. DeW. McDonald, Geo Downie, Wm. Taylor, I. W. Vidito; 2nd Lieutenants—Wm. C. H Moore, S. Y. Wilson, Wm. E. Thompson, W. J. Forbes, L. N. B Bullock, Fredk. W. Stevens, Wm H. Conrad; Paymaster—J. G Corbin; Adjutant—Chas DeW. McDonald; Quartermaster—Wm. Bishop; Surgeon—D. A. Campbell, M. D.; Assistant Surgeon—A. W. Cogswell, M. D.

66th Battalion Princess Louise Fusiliers.

Organized G. O., 18 June, '69.

Lieut.-Colonel—W. H. Humphrey; Majors—B. A. Weston, J. Menger; Captains—Edw. G. Kenny H. L. Chipman, Alf. Browne, Alf. Whitman, Andrew King. T. E. Davison, C. C. Hole, J. D Ritchie, A. P. B. Nagle; Lieutenants—H. B. Stairs, G. L. Mott, J. A. G. Harrington, F. D. Henderson, P. G. P. Lea, H. Johnstone, J. G. Bauld, Wm M. Doull; 2nd Lieutenants—W. Moren, H. E. Sawyer, T. F. Ritchie, C. J. T. Stewart, J. StV. C. Farrant, F. A. Oliver, A. C. Thomson; Paymaster—R. H. Humphrey; Adjutant—Edw. G Kenny; Quartermaster—J. T. Lithgow; Surgeon—M. A. Curry, M. D; Assistant Surgeon—E. A. Kirkpatrick, M. D.

CONSULS AND VICE-CONSULS.

United States Consuls—HALIFAX—Hon. Darius H. Ingraham, U. S. Consul General; George Hill, Vice and Deputy U. S. Consul General; Lunenburg, Daniel M. Owen, Consular Agent; Bridgewater, Hon Wm. H Owen, Consular Agent; Liverpool, J. N. S Marshall, Consular Agent; WINDSOR—Edward Young, U. S. Consul; Cornwallis, F. W. Rand, Consular Agent; Kempt, John G. Burgess, Consular Agent; Parrsboro', David A. Huntley, Consular Agent; Port Joggins, William Moffatt; PICTOU—Mark P. Pendleton, U. S. Consul; John R. Noonan, Vice and Deputy Consul. Magdalen Islands, R. J. Leslie, Consular Agent; Antigonish, Rupert Cunningham, Consular Agent; Pugwash and Wallace, Conrad W. Morris, Consular Agent; Port Hawkesbury and Mulgrave, Alex. Bain, Consular Agent; Canso, Alfred W. Hart, Consular Agent; Sydney, J E. Burchell, Consular Agent; Arichat, Peter Campbell, Consular Agent; YARMOUTH—Charles A. O'Connor, U. S. Consular Agent; Ernest H. Armstrong, Vice and Deputy Consul; Annapolis, Jacob M. Owen, Consular Agent; Barrington, Thomas W. Robertson, Consular Agent; Shelburne, W. B. Stewart, Consular Agent; Digby, T. Howland White, Consular Agent

Portuguese Consul—Thos. Abbott, for Nova Scotia; Vice-Consuls: J. H. Abbott, Halifax; C. H. Davison, Bridgewater; Thomas Whitman, Annapolis.

Vice-Consul of Spain—Walter G. Jones, The Bower, Halifax; Wm. Purves, Vice-Consul, Sydney, C. B.; Consular Agents—J. M. Owen, Annapolis; C. H. Rigby, Little Glace Bay, C. B.; R. S Sterns, Liverpool; Daniel M. Owen, Lunenburg, Vice-Consul; Howard Primrose, Pictou; D. W. B. Moody, Vice-Consul, Yarmouth.

Brazil Vice-Consul—George R. Hart.

Sweden and Norway Vice-Consul—Isaac H. Mathers.

French Vice-Consul—G. E. Francklyn.

Hungarian and Austrian Consul—W. H. Hart.

Denmark Consul—

Belgian Consul—A. E. Curren.

German Consul—C. A. Creighton. Consular Agents—Pugwash, A. Wilson; Sydney, C. B., G. H. Dobson; Pictou, C. Dwyer.

Netherlands Vice-Consul—Dr. W. N. Wickwire.

Italian Consul General for Canada and Newfoundland—Cav. Will J. Fisher; Vice-Consul at Halifax—F. W. Hanright. Consular Agents—Cav. C. Mariotti, Montreal; J. A. Schwartz, Quebec; George Watt, Chatham, N. B. Chas. McLauchlan, (act *pro tem*), St. John, N. B.; F. Vibert, Gaspe Basin; Victoria, B. C., J. H. Turner; Toronto, Cav. Gianelli, Hon. Consul; St. John's, N. F., H. J. Stabb.

Chilian Vice-Consul—W. Wingfield Bonnyn.

Uruguay Vice-Consul—H. W. C. Boak, LL.B.

Haytian Consul—M. Carney.

Lloyd's Agents.

Halifax—S. Cunard & Co. Antigonish—A. M. Cunningham. Guysborough—B. & J. Jost. Lunenburg—W. N. Zwicker. Liverpool—A. W. Hendry. Shelburne—Frank C. Blanchard. Barrington—Thomas W. Robertson. Pictou—Primrose Bros. Pugwash—Alexander Wilson. North Port—George Brander. Arichat, C. B.—William Reynolds Cutler. Sydney—Archibald & Co., North Sydney, C. B. Cape North—James Challoner. Cow Bay—Charles Archibald. Louisburg—W. H. McAlpine. Port Hood—D. F. McLean. Port Hastings—William Henry Paint, Port Hawkesbury. Yarmouth—E. W. B. Moody. Parrsboro'—A. S. Townshend. Windsor—A. Haley. Annapolis—R. G. Uniacke.

German Lloyd's—C. A. Creighton, Halifax, 58 Bedford Row.

Surveyors to Lloyd's Register—Halifax—David Hunter; Charlottetown, P. E. I., H. P. Welsh; Quebec, M. Bonnell; Montreal, Archibald Reid; Toronto, (———); St. John, N. B., (———).

Surveyors to Bureau Veritas International Register of Shipping—Windsor, James Douglas; St. John, N. B., T. H. Sims; Quebec, William Symons.

LAW AND JUSTICE DEPARTMENT.

Supreme Court Judicature.

Chief Justice—Hon. James McDonald.

Assistant Judges—Hon. R. L. Weatherbe, Hon. J. N. Ritchie, Hon. Charles J. Townshend, Hon. Wallace Graham, Hon. N. H. Meagher, Hon. Hugh McD. Henry.

Courts of Probate and Registrars of Deeds.

Counties	Judges of Probate.	Registrars of Probate.	Registrars of Deeds.
Annapolis	E. C. Cowling.	Fredk. Leavitt.	Edmund Bent.
Antigonish	A. McIntosh, M.D.	Allan McDonnell.	C. N. Harrington.
Cape Breton	L. E. Tremain.	A. D. MacGillivray.	John Gillis.
Colchester	S. D. McLellan..	G. Campbell.	James K. Blair.
Cumberland	W. T. Pipes.	Richard Lowerison.	James E. Purdy.
Parrsborough	C. McC. Campbell	.....	Chas. S. Muir.
Digby	John Holdsworth.	Francis Hutchison.	John S. McNeill.
Guysboro'	Burton Jost.	H. R. Cunningham.	Wm. Sutherland.
" St. Mary's	Don. McDonald.	Wm. D. R. Cameron.	W. D. R. Cameron
Halifax	James G. Foster.	H. T. Jones	Alonzo J. White.
Hants	C. E. DeWolfe.	W. Walter Rickards.	David Hamilton.
Inverness	E. D. Tremain.	Donald J. McDonald	J. A. McDonnell.
Kings	E. J. Cogswell.	Henry Lovett.	Fred. Brown.
Lunenburg	S. A. Chesley.	Wm. A. Gaetz.	Henry Bailey.
Chester	.....	.....	James Williams.
Pictou	James Fogo, Q. C.	Jno. Hamilton Lane.	Jno. Ferguson.
Queens	J. N. S. Marshall.	Nathaniel Freeman.	N. Freeman.
Richmond	W. R. Cutler.	D. C. C. Madden.	Thomas T. Jean.
Shelburne	Ed. Manning Bill.	Robert G. Irwin.	Wm. R. Thomson.
" Barrington	Thos. W. Watson.	F. W. Homer.	F. W. Homer.
Victoria	D. F. McRae.	A. F. Halliburton.	Alex. Taylor.
Yarmouth	James Murray.	H. A. Grantham.	Albert Gayton.

Court of Divorce and Matrimonial Causes.

Judge Ordinary, the Hon. Wallace Graham, with appeal to the Supreme Court. Registrar, William L. Barss, LL.B. Deputy Registrar, Edwin D. King, Q. C., 183 Hollis St., Halifax.

Vice-Admiralty and Prize Jurisdiction Court.

Vice-Admiral, the Governor-General. Judge ($1000) Hon James McDonald, Chief Justice. Commissioners—Halifax, William Twining, B H. Eaton. Annapolis, R. J. Uniacke, Prothy Yarmouth, J. W. H. Rowley. Shelburne, John J. E. DeMolliter. Baddeck, Alexander Taylor. Truro, Norman J Taylor. Sydney, Murray Dodd, County Court Judge. Pictou, Charles R. Tanner, Barrister. Registrar—Lewis W. DesBarres. Deputy Registrar—James A. McDonald. Marshal —Wm. Twining. Advocates and Proctors—The Barristers and Attornies of the Supreme Court. Bank of Deposit—The Bank of Nova Scotia.

Form of Affidavit to be annexed to any account or claim rendered by a creditor to an Executor or Administrator.

A. B. of ———, make oath and saith, that the foregoing paper writing doth contain a true and correct account of the demand against the estate of ———, and that all the creditors to which the deceased was honestly and justly entitled, so far as deponent believes, have been given on said account, and that the balance of ——— is justly due and truly owing to deponent.

Sworn to at ———, this —— day of ———, A. D., 18—. B. A.

POST OFFICE DEPARTMENT OF CANADA.

Nova Scotia Postal Division.

Inspector—Lieut.-Col. Charles J. Macdonald.

Assistant Inspectors—Douglas Stewart, Alfred Costley.

Clerks, Inspector's Office—Thomas E. Davison, S. J. R Sircom, William W. Page, T. J. Curren, L D. Curren, E. A. Macdonald. Messenger—G. F. Griffin.

RAILWAY MAIL SERVICE.

Chief Railway Mail Clerk—Alfred Browne, Halifax; Clerks—J. McN. Gabriel, J. W. H. Cameron, R Davison, Samuel Hall, George A. Hawkesworth, John D. Ross, Thomas Keith, W. Bennett, W. C. McKinnon. John Campbell, W. H. McRobert, C. E. Power, W. P. Eaton, F Southall, H. R. Little, D O'Sullivan, R. H. Ross, E. Rolston, A. McDonald, J. E Bigney, J. S. F. McLeod, T W. Blenkinsop, J. P. Keating, C. McRae, F. N. McMillan, J. H. Kelly, M. G McLeod.

HALIFAX POST OFFICE.

Postmaster—H. W. Blackadar. Assistant Postmaster—F. V. Tremain. Clerks —F. P. Bent, Joseph S. O'Bryan, W. H Chamberlain, T. G. Creighton, T. W. Casey, P. J. Mulcahy, C. D. Fraser, C. M. R. Lownds, F. J. Power, L. W. Travis, Wm. Parker, E. J. Delaney, A. C Crowe, W. H. Walker H. A. Boggs, E A. Sullivan, D. A. King, P. F. Brennan, D. A. McLennan, W. C. Harris, W. S. Fultz, J. N. Meagher, P. T. Pender.

Superintendent of Letter Carriers—Sampson Saunders.

Messenger—W. P. Quinnane.

Letter Carriers—John Wilson, H. S. Tarrilliard, John Mahar, John O'Malley, Robert Myers, John A. Grant, George Davis Joseph P. Lindsay, J. Smyth, M. J. Theakston J. J. Mulcahy, J. J. O'Donnell, Donald Robb, William Hancock, George DeYoung, William Linloff, F. E DeFreytas, J. F. Day.

Letter Collectors—Edward Payne, Victor Beattie.

Branch Post Office on Gottingen Street, near foot of Cunard Street—Geo. J. Kline, Postmaster.

Arrival and Departure of Mails at Halifax.

MAILS.	CLOSE.	ARRIVE.
Northern—(By Intercolonial Railway) Counties of Cumberland and Colchester and Eastern Hants; and places in Halifax along the line of Intercolonial Railway	Daily, Sundays ex.	Daily, Sundays ex.
Truro, Amherst, Acadia Mines, Shubenacadie and Bedford	Semi-Daily, Sun ex.	Semi-Daily, Sun. ex.
Musquodoboit *via* Shubenacadie	Daily.	Daily.
Eastern—(By Pictou Branch) Counties of Pictou, Antigonish and Guysborough, and the Island of Cape Bret n	Daily, Sundays ex.	Daily, Sundays ex.
Pictou (town) New Glasgow, Eureka and Stellarton	Semi-Daily, Sun. ex.	Semi-Daily, Sun. ex.
Eastern Shore— Musquodoboit Harbor, Tangier, Sheet Harbor, Marie Joseph, &c	Mon., Wed., Fri.	Tues., Thursday, Sat.
Sheet Harbor *via* Shubenacadie	Tues., Thurs., Sat.	Mon., Wed. & Fri.
Western—(By W. & A. Railway.) Counties of Yarmouth, Digby, Annapolis, Kings, Western Hants, Lunenburg, Queens and Shelburne	Daily, Sundays ex.	Daily, Sundays ex.
Ellershouse, Newport Station, Windsor, Hantsport, Wolfville, Kentville	Semi-Daily, Sun. ex.	Semi-Daily, Sun. ex.
Western Shore—(By Coach.) Chester, and Settlements at Head of N. W. Arm and St. Margaret's Bay, (Co. of Halifax)	Daily, Sundays ex.	Daily, Sundays ex.
New Brunswick	Daily. Sundays ex.	Daily, Sundays ex.
Ontario, Quebec, Manitoba and British Columbia	Daily, Sundays ex.	Daily, Sundays ex.
Magdalen Islands, via Pictou	Weekly, until navigation closes.	Weekly until navigation closes.
Prince Edward Island	Daily.	Daily.
Newfoundland	As opportunity offers.	As opportunity offers.
St. Pierre et Miquelon	Alt. Wednesday.	Alt. Thursdays.
Bermuda, West Indies and British Guiana—Monthly—	15th of every month.	7th of every month.
By Ships of War	As opportunity offers.	Uncertain.
V a the United States	Daily, Sundays ex.	Days uncertain.
The United States—via St. John	Semi-Daily, Sun. ex.	Semi-Daily, Sun. ex.
Mexico, Central America, and Atlantic Coast of South America, via New York	Daily, Sundays ex.	Days uncertain

MAILS.	CLOSE.	ARRIVE.
Pacific Coast of South America, Australia, New Zealand, via San Francisco	Daily, Sundays ex.	Days uncertain.
China and Japan, via Montreal	Daily, Sundays ex.	Days uncertain.
Great Britain and Ireland—		
By Canadian Packet:		
Via Rimouski	Every Wednesday.	Mondays.
Via New York { Winter		Once a week.
Via New York { Summer		
British Colonies and Foreign Countries By Way of England		
Via Rimouski	See Great Britain and Ireland above.	See Great Britain and Ireland above.
Via New York		

Classification of Mail Matter.

In order to simplify the classification of matter passing by mail between places within Canada, and also the regulations relating thereto, and to provide for including therein such articles of merchandise and other miscellaneous matters not hitherto admitted to pass by mail in Canada in open packets, all matter so passing by mail within Canada has been divided into FIVE classes.

The first class includes Letters and Post Cards.

LETTERS.

To places within the Dominion of Canada, Newfoundland, and United States, 3 cents per oz. Letters for the U. S. paid less than one rate will not be forwarded. Other short paid letters for Canada will be taxed with double the amount of the deficient postage.

Letters containing coin, jewels, or precious articles, or anything liable to custom duties (except such as may be addressed to the United States) will not be forwarded to their destination, but will be sent to the Dead Letter Office, Ottawa.

CITY, OR DROP LETTERS FOR CITY DELIVERY.

2 cents per oz.

The above rates must in every case be prepaid by postage.

POST CARDS.

Post cards are issued at one cent each, and may be sent to any address in Canada or United States. Post bands can be obtained at the rate of $1.25 per hundred. Post cards are also issued at 2 cents each for transmission to Newfoundland, Bermuda, and Postal Union Island in the West Indies, to Great Britain and Ireland, and the Continent of Europe.

Reply or double post cards are issued at two cents each.

The Second Class includes Newspapers and Periodicals, printed and published in Canada, and posted under the prescribed conditions entitling them to pass free to regular subscribers.

The Third Class includes other Newspapers and Periodicals, not entitled to free transmission, Books and printed matter generally, Printed Circulars; also *bona fide* patterns and samples, packages of seeds, and other printed matter authorized to pass at the prepaid postage rate of 1 cent per four ounces.

NEWSPAPERS.

Newspapers and Periodicals posted at a City Post Office to be delivered from it, or by letter carriers, must be prepaid at the full rate of one cent per four ounces.

Transient Newspapers and Periodicals, when addressed to any place in Canada or the United States, must be prepaid the following rates by postage stamp; if weighing less than one ounce, half a cent each; if over one ounce, one cent per four ounces or fraction of four ounces.

MISCELLANEOUS MATTER

The rate of postage upon all newspapers and periodicals posted in Canada not otherwise provided for, and on books, pamphlets, occasional publications, printed circulars, prices current, hand bills and other matter wholly in print, and on packages of seed, cuttings, bulbs, roots, scions or grafts, patterns or samples of goods or merchandise, is one cent for each four ounces or fraction thereof.

On maps, prints drawings, engravings, lith graphs, photographs, when not on glass or in cases containing glass, circulars produced by a multiplying process, easy to recognize but not type-written, nor in such a form as to resemble type writing; exhibitor's entry ticket for Dominion or Provincial Exhibitions, botanical and entomological specimens, when properly put up, so as to prevent injury to the contents of the mails; sheet music whether printed or written, including music books, whether stitched or bound, book or newspaper manuscript, printer's proof-sheets whether corrected or not, documents wholly or partly printed or written, such as deeds of land, mortgages made under seal, (including chattel mortgages) insurance policies (including renewal receipts when attached to policies), militia and school returns, custom manifests, voters lists when written or partly in writing, school or college examination papers, municipal assessment rolls, statute labor returns, municipal returns in general, printed forms entirely blank, and printed stationery, the rate of postage is one cent for each two ounces.

PATTERNS OR SAMPLES

Can be forwarded to any address in Canada, at one cent per four ounces; limit of weight, 24 ounces. To the United States, 1 cent per ounce, limit of weight, 8 ounces. Matter forwarded at the above rate must be genuine samples having no value.

The Fourth Class includes closed parcels as Parcel Post prepared rate of six cents per four ounces.

PARCELS

Must not exceed 5 lbs. in weight, and cannot be forwarded except to places within the Dominion. Parcels may be registered by paying a fee of 5 cents. This must be paid by a five cent registration stamp.

A PARCEL POST MAIL FOR THE UNITED KINGDOM is made up weekly for transmission by Canadian packet. A parcel must not exceed 11 lbs. in weight, nor two feet in length by 1 foot in width or depth. The postage is 20 cents for the lb., and 16 cents for each additional lb. or fraction thereof.

A Parcel Post has been established between Canada and Newfoundland, on the conditions governing the transmission of parcels to the United Kingdom. Parcels can be sent to all the countries and colonies with which the United Kingdom maintains a Parcel Post. Information as to the principal places, and the rates applicable, can be obtained at the delivery wicket. These parcels will be subject to the same regulations as regards weight, size, etc., as parcels addressed to the United Kingdom. Postage, 15 cents per pound, or fraction thereof.

A Customs Declaration for giving an accurate statement of the contents and value of the parcel, must be filled up by the sender. This form must be affixed to the Parcel. The forms can be obtained at the delivery wicket of the Post Office

The Fifth Class includes miscellaneous matter of all descriptions not belonging to either of the above classes, and not excluded from the mails by the general prohibitory regulations with respect to objectionable matter. Fifth class matter must be so put up as to be fit for conveyance in the mail bags, and yet a limit of ready and full examination by the officers of the Post Office.

Legal and Commercial Papers, and Bank Pass Books, are not included in the matter permitted to pass as 5th Class, but are liable to letter rate of postage, except when sent by Parcel Post.

All such miscellaneous articles as are permitted to pass within the Dominion as 5th Class matter, can be sent in the mails to the United States, subject to the same conditions as to weight, limit and dimensions, and also as to being so put up as to admit ready examination of the contents.

The postage on the 5th Class matter is one cent per ounce, or fraction of an ounce; the limit of weight, 5 lbs. for any single package; the limit of size, 2 feet by 1. Registration fee, 5 cents.

Pre-payment of matter of the above description is in all cases compulsory.

REGISTRATION.

To all countries in the Postal Union the registration fee on all classes of matter is 5 cents.

Letters intended for registration must be posted half an hour previous to the closing of the mail by which they are to be forwarded, and both the postage and the Registration fees must be prepaid.

STREET LETTER BOXES.

Hubley's, Windsor St.
Foot Salter and Lower Water Sts.
Corner Morris and Pleasant Sts.
Corner South Park and Victoria Road.
Foot Birmingham and Morris Sts.
Cor. Spring Garden Rd. and South Park.
School for the Blind.
Queen St., Bellevue.
Cor. Pleasant and Spring Garden Road.
Robie St., near Bishop's Chapel.
Gottingen St., foot of Cunard St.
Campbell Road, near Sugar Refinery.
Cor. Cornwallis and Brunswick Sts.
Cor. North and Lockman Sts.
Cor. Windsor and Almon Sts.
Brush Factory, Quinpool Road.
Foot Almon St.

Richmond.
Cor. Sackville and Barrington Sts.
Cor. Argyle and Buckingham Sts.
Brunswick St., foot of Cogswell St.
Cor. Cogswell and North Park Sts.
Cor. Cunard and Moran Sts.
Cor. Gottingen and Cornwallis Sts.
Cor. Gottingen and North Sts.
Cor. Lockman and Artz Lane.
Cor. Gerrish and Brunswick Sts.
Foot Cornwallis and Upper Water Sts.
Foot of Jacob St.
North St. Depot.
Cor. Queen and Tobin Sts.
Cor. Agricola and West Sts.
Cor. Inglis St. and Victoria Road.

Collections are made from Letter Boxes at 10.30 a. m., and 2.15 p. m., and 11 p. m. On Sundays the collections are made at 10 p. m. Subject to alteration.

RE-DIRECTED LETTERS.

Re-directed letters will be forwarded without any additional charge if not taken from the office, or if handed back at the moment of their delivery, but if taken from the office, and subsequently re-posted, they become subject to a new rate of postage, in default of which they will be sent to the Dead Letter Office, Ottawa.

LETTER CARRIER'S DELIVERY.

The Delivery of Letters by Carriers is as follows: In the business portion of the city, *Two* deliveries daily, Sundays excepted, commencing at 8.30 a. m., and 3.30 p. m.; in the northern portion of the city, beyond Proctor's Lane, and in the western portion beyond North Park Street, *Two* deliveries daily, Sundays excepted, commencing at 8.30 a. m. and 3.30 p. m.; in the south-west portion of the city, *Two* deliveries daily, Sundays excepted, commencing at 8.30 a. m. and 3.30 p. m.; and in the northern, southern and western Suburbs, *One* delivery daily, Sundays excepted, commencing at 8.30 a. m.

Letters for these deliveries will be received at the General Office up to within 15 minutes of the commencement of each delivery.

Letters and papers should be addressed to the street and number at which to be delivered.

Change of residence should be promptly notified to the Postmaster in writing.

HALIFAX SUBURBS AND DARTMOUTH.

Mails sent to Fairview Station on Tuesdays, Thursdays and Saturdays, and daily at the Rockingham Station at 6.30 a. m.

Mails sent to Dartmouth three times per day, closing at 6.50 a. m., 12.35 p. m., 3.20 p. m.

The rate of postage on letters to Dutch Village, Fairview Station and Dartmouth, is one cent per ounce. Pre-payment by stamp compulsory.

NOTICE TO BOX HOLDERS.

An order to have letters placed in a box belonging to another person cannot be recognized, unless such letters are addressed to the box or to the care of its holders.

Letters for a private member of a firm should be addressed to the care of the firm or the number of the box.

A letter addressed to a particular street will be taken out by the Letter Carriers, whether the person to whom it is addressed has a box or otherwise.

Box holders should be careful to authorize only a limited number of persons to receive their letters, and only those in whom they have full confidence.

MONEY ORDER OFFICE.

In sending money by mail it is always best to transmit by Money Order if possible; if sent by letter it should always be registered.

Money Orders issued and paid from 9.30 a. m. to 4 p. m.

COMMISSION ON MONEY ORDERS.

On Money Orders drawn by any Money Order Office in Canada or any Money Order Office in the Dominion, is as follows:

	If not exceeding $ 4		2c.
Over $ 4	"	" 10	5c.
" 10	"	" 20	10c.
" 20	"	" 40	20c.
" 40	"	" 60	30c.
" 60	"	" 80	40c.
" 80	"	" 100	50c.

No single Money Order, payable in the Dominion of Canada, can be issued for more than $100; but as many of $100 each as the remitter requires.

The other countries and British Colonies upon which Money orders are granted are distinguished by the letter *a* in the subjoined table; the rates of Commission in all cases being as follows:

	If not exceeding $ 10		10c.
Over $10	"	" 20	20c.
" 20	"	" 30	30c.
" 30	"	" 40	40c.
" 40	"	" 50	50c.

Foreign Postage Table.

COUNTRIES.	Letter Rate. ½ oz.	Postal Cards each.	News-Papers. 2 oz.	Book Packets. 2 oz.	Registered.
	cts.	cts.	cts.	cts.	cts.
*a*Adden (in Arabia) Indian Postal Agency	5	2	1	1	5
*a*Algeria	5	2	1	1	5
Argentine Confederation	5	2	1	1	5
Australia:					
*a*South Australia	5	..	1	1	5
*a*New South Wales, *a*Queensland, *a*Tasmania, *a*Victoria,	5	.	1	1	5
*a*Austria Hungary	5	2	1	1	5
*a*Bahamas	5	2	1	1	5
*a*Belgium	5	2	1	1	5
*a*Bermuda	5	2	1	1	5
*a*Borneo North (British)	5	2	1	1	5
Brazil	5	2	1	1	5
*a*Cape Colony	5	..	1	1	5

FOREIGN POSTAGE TABLE.—(*Continued.*)

COUNTRIES.	Letter Rate.	Postal Cards.	Newspapers.	Book Packets.	Registered.
	½ oz.	each.	2 oz.	2 oz.	
	cts.	cts.	cts.	cts.	cts.
Ceylon	5	..	1	1	5
aChili	5	2	1	1	5
China :					
aHong Kong and agencies of Hong Kong, P. O. at Amoy, Canton, Foo Chow, Hankow, Hoihow, Ningpo, Shanghai and Swaton	5	2	1	1	5
Columbia	5	2	1	1	5
aPanama (British Postal Agency)					
aCyprus	5	2	1	1	5
aDenmark, including Iceland and Faroe Island	5	2	1	1	5
aEast Indies (Dutch) Java, etc	5	2	1	1	5
aEgypt	5	2	1	1	5
aFalkland Islands	5	2	1	1	5
Fiji Islands	5	2	1	1	5
aFrance	5	2	1	1	5
Gambia	5	2	1	1	5
aGermany	5	2	1	1	5
aGibraltar	5	2	1	1	5
aGold Coast	5	2	1	1	5
aGreat Britain and Ireland	5	2	1	1	5
Greece	5	2	1	1	5
aGuadur iin Beloochistan)	5	2	1	1	5
aGuiana, British	5	2	1	1	5
" Dutch and French	5	2	1	1	5
Honduras, Spanish	5	2	1	1	5
aHonduras, British (Belize)	5	2	1	1	5
aIndia, British	5	2	1	1	5
aItaly	5	2	1	1	5
aJapan	5	2	1	1	5
aLagos	5	2	1	1	5
Luxembourg	5	2	1	1	5
aMalta	5	2	1	1	5
aMauritius	5	2	1	1	5
Mexico	5	2	1	1	5
aMuscat (in Arabia) Indian Postal Agency	5	2	1	1	5
aNatal	5	..	1	1	5
aNetherlands	5	2	1	1	5
aNewfoundland	3	2	1	1	5
aNew Zealand	5	2	1	1	5
aNorway	5	2	1	1	5
Persia	5	2	1	1	5
aBander, Abas, Bushire, Jask and Linga (Indian Postal Agencies)	..	..	..	..	..
Peru	5	2	1	1	5
aPortugal, including Azores and Maderia Islds.	5	2	1	1	5
aRoumania	5	2	1	1	5
Russia, including Finland	5	2	1	1	5
aSt. Helena	5	..	1	1	5
St. Pierre and Miquelon	5	2	1	1	5
Sandwich Islands	5	2	1	1	5
aSeychells Islands	5	2	1	1	5
aSierre Leone	5	2	1	1	5
Spain	5	2	1	1	5
aStraits Settlements, (Singapore, etc)	5	2	1	1	5
aSweden	5	2	1	1	5

FOREIGN POSTAGE TABLE—*(Continued).*

Countries.	Letter Rate.	Postal Cards	News-papers.	Book Packets.	Registered.
	½ oz.	each.	2 oz.	2 oz.	
	cts.	cts.	cts.	cts.	cts.
*a*Switzerland	5	2	1	1	5
Turkey (Europe and Asiatic)	5	2	1	1	5
*a*Constantinople and Smyrna (British Postal Agencies)					
*a*Bagdad and Bashra (India P. Agencies)					
*a*United States of America					
Uruguay					
Venezuela	5	2	1	1	5
*a*Zanzibar (Indian Postal Agency	5	2	1	1	5
West India Islands :	5	2	1	1	5
*a*British—Bahamas, Turks Island	5	2	1	1	5
a " Antigua, Barbadoes, Dominica, Granada, Jamaica, Monserat, Nevis, St. Kitt's, St. Lucia, St. Vincent, Trinidad and Tabago, *via* New York	5	2	1	1	5
*a*Danish—St. Croix, St. John and St. Thomas	5	2	1	1	5
Spanish—Cuba	5	2	1	1	5
Porto Rico, *via* New York	5	2	1	1	5
Hayti and San Domingo	5	2	1	1	5

BANKS.

Bank of Montreal.

[Established 1817. Incorporated by Act of Parliament. Capital (all paid up) $12,000,000; Reserve Fund, $6,000,000.]

Head Office, Montreal. Board of Directors—President, Sir Donald A. Smith, K. C. M. G.; Vice-Presidents—Hon. G. A. Drummond, A. T. Paterson, Esq., Hugh McLennan, Esq., Edward B. Greenshields, Esq., W. C. McDonald, Esq., Sir John Caldwell Abbott, K. C. M. G.; R. B. Angers, Esq.

E. S. Clouston, General Manager; A. Macnider, Chief Inspector and Superintendent of Branches; A. H. Buchanan, Assistant Superintendent of Branches; J. M. Greata, Assistant Inspector.

Halifax—F. M. Cotton, Manager; R. Clark, Accountant; W. C. Stikeman, Teller; A. E. Taylor, Collection Clerk; C. L. Worsley, Ledger-Keeper; D. W. Oliver, Clerk; L. C. P. Stubbins, Clerk; Walter Noble, Messenger.

BRANCHES IN CANADA.

Ontario—Almonte, Belleville, Brantford, Brockville, Chatham, Cornwall, Deseronto, Fort William, Goderich, Guelph, Hamilton, Kingston, Lindsay, London, Ottawa, Perth, Peterboro, Pictou, Sarnia, Stratford, St. Mary's, Toronto, Wallaceburg. Quebec—Quebec. Chatham, N. B., Moncton, N. B, St. John, N. B., Halifax, N. S., Calgary, N. W. T., Regina, N. W. T., Winnipeg, Man., Nelson, B. C., New Westminster, B. C., Vancouver, B. C., Vernon, B. C., Victoria, B. C. In Great Britain, London. In the United States—New York, Chicago.

Bank of Nova Scotia.

[Established 1832. Capital, $1,500,000. Reserve, $1,300,000.]

Directors—John Doull, (President). Adam Burns, (Vice-President), R. B. Seeton, Jairus Hart, John Y. Payzant. Cashier, Thomas Fyshe; H. A. Flemming, Local Manager; James Imrie, Acting Accountant; Tellers, W. T. Symons, W. S.

Moore; Clerks—W. H. Tapper, Reginald Lawson, Bruce McLeod, S. W. Mabon, G. G. Moffat, W. S. Benson, A. H. Rowley, R. E. Mathers, M. J. Fitzgerald, A. E. Williams, L. Yeo, C. E. McLaggan, J. A. Cameron. Messenger, George Anderson. Daniel Waters, Inspector. Discount days, every wee day except Saturday.

Agencies: Nova Scotia—Amherst, Annapolis, Bridgetown, Digby, Kentville, Liverpool, New Glasgow, North Sydney, Oxford, Pictou, Stellarton, Yarmouth. New Brunswick—Campbellton, Chatham, Fredericton, Moncton, Newcastle, St. John, St Stephen, Sussex, Woodstock. P. E. Island—Charlottetown and Summerside. Quebec—Montreal. Jamaica—Kingston. Chicago, Ill.—H. C. McLeod, Manager; Alex Robertson, Assistant Manager. Newfoundland—St. John's, W. E. Stavert, Manager. Harbor Grace, J. A. McLeod, Agent.

Halifax Banking Company.

[Established 1825. Paid up Capital, $500,000; Reserve, $275,000]

Directors—Robie Uniacke, (President), L. J. Morton, (Vice-President), C. Willoughby Anderson, F. D. Corbett, James Thomson (Barrister) Cashier, H. N. Wallace. Accountant, G. A. Thomson. Tellers, G. W. Sterns and G. Lyde. Clerks, S. H. Black, J. Turnbull, F. W. DeMille, C. Cady, E. G. Shannon, F. B. McCurdy, M. A. Beale. Messenger—P. Smith. Inspector, A. Allan. Discount days each week day except Saturday.

Agencies in Nova Scotia—Amherst, Antigonish, Barrington, Bridgewater, Canning, Lockeport, Lunenburg, New Glasgow, Parrsboro', Shelburne, Springhill, Truro, Windsor. In New Brunswick—Sackville, St. John.

Merchants' Bank of Halifax.

[Established 1864. Capital authorized, $1,500,000. Capital paid up, $1,100,000. Reserve Fund, $680,000.]

Directors—Thomas E. Kenny, M.P., (President), Thomas Ritchie, (Vice-President), Michael Dwyer, Esq, Wiley Smith, Esq., H G. Bauld, Esq., Hon. H. H. Fuller, M. L. C. Cashier, D. H Duncan. Assistant Cashier, W. B. Torrance. Accountant, W. M. Botsford. Assistant Accountant, W. H. Clarke. Tellers, H. J Gardiner, A. M. Smith Clerks, J. F. Blagdon, W. Meynell, G H. McKenzie, E. F. Smith, J. McG. Rutherford, F. Anderson, T. A. Fraser, J. A. Turnbull, J. W. Banfield, R. B. Richardson. Messenger, James Anderson. Inspector, W. R. Racey.

Agencies in Nova Scotia—Antigonish, Bridgewater, Guysborough, Londonderry, Lunenburg, Maitland, Pictou, Port Hawkesbury, Sydney, Truro, Weymouth. In New Brunswick—Bathurst, Dorchester, Fredericton, Kingston, Moncton, Newcastle, Sackville, Woodstock. In Prince Edward Island—Charlottetown, Summerside. In Quebec—Montreal.

People's Bank of Halifax.

Head Office, Halifax, N. S.

[Incorporated 1864. Capital, $700,000, Reserve, $175,000.]

Directors—Patrick O'Mullin, (President), James Fraser, (Vice-President), W. J. Coleman, Hon. M. H. Richey, Chas. Archibald John Knight, Cashier. D. R. Clarke, Accountant. H. A. Bailey, Assistant Accountant. R. A. Woodill, Teller. Clerks, H, W. Curtis, B. F. McKay, W B. Chisholm, E. S. Davison, C. E. Jubien, H. W. Pearman. John Maguire, Messenger.

Halifax, (North End Branch), M. Henry Richey, Manager.

Agencies—Canso, N. S., E. O. Coombs, Acting Agent; Lunenburg, N. S., G. N. C. Hawkins, Agent; Windsor, E. J. Cochran, Agent; Wolfville, N. S., G. W. Munro, Agent; North Sydney, C. B., H. E. Robertson, Agent; Port Hood, C. B., R. H. Macdonald, Acting Agent; Edmundston, N. B., T. J. Cochran, Agent; Shediac, N. B., F. A. Borden, Acting Agent; Woodstock, N. B., G. A. White, Agent; Fraserville, P. Q, J. E. Gauvin Agent; Lake Megantic, P. Q., W. H Gossip, Agent; Levis, P. Q., Jean Tache, Agent.

Bankers—Ontario, The Ontario Bank; Quebec, The Quebec Bank; St. John, N.B., Bank of New Brunswick; Prince Edward Island, Bank of Nova Scotia; Newfoundland, Bank of Nova Scotia; Boston, New England National Bank; New York, Bank of New York; Minneapolis, North Western National Bank; London, G. B,, Union Bank of London; Paris, France, Credit Lyonnais.

Union Bank of Halifax.

[Established 1856. Capital, $500,000. Reserve Fund, $160,000]

Directors—W. J. Stairs (President), William Robertson (Vice-President), Hon. Robert Boak, J. H. Symonds, C. C. Blackadar, W. Roche, William Twining. Cashier, E. L. Thorne. Accountant, C. N. S. Strickland. W. C. Harvey, Assistant Accountant. Teller, R. G. Rent. Clerks. N. R. Burrows, S. J. Howe, J. N. Creighton, J. G. S. Grant, J. E. Smith, A. Little, A. E. Gentles. Messenger, R. E. Saunders.

Agents—London, London and Westminster Bank; Montreal, Bank of Toronto; New York, National Bank of Commerce; Boston, Merchants' National Bank; St. John, Bank of New Brunswick; Annapolis, E. DeB. Arnaud; New Glasgow, R. Wright, Agent; North Sydney, S. D. Boak, Agent; Little Glace Bay, A. D. McRae, Agent; Dartmouth, C. A. Robson, Agent; Kentville, J. W. Borden, Agent; Liverpool, E. R. Mulhall, Agent. Discount days each day except Saturday.

LIBRARIES.

Legislative Library.

(Province Building.)

For the use of the Legislature and Historical Society. F. Blake Crofton, Librarian; Miss Jennie Rhind, Assistant Librarian. Citizens may refer to works in the Library by applying to the Librarian.

Citizens' Free Library.

(New City Hall.)

Miss J. Warren, Librarian; Miss M. Barnaby, Assistant Librarian. Hours of attendance—1 to 7 p. m.; Saturday, 1 to 9.

NEWSPAPERS—HALIFAX, N. S.

Morning Chronicle, Daily and Tri-weekly; Daily Echo; Nova Scotian, Weekly. 10 to 12 Prince St,

Morning Herald, published by the Morning Herald Printing and Publishing Company, Halifax, Daily, Tri-weekly and Weekly. 60 62 Granville Street.

The Evening Mail, published daily, by the Morning Herald Printing and Publishing Company, Halifax.

Acadian Recorder, Established 1813, published Daily and Tri weekly, 98 Granville Street. Blackadar Brothers, publishers.

Royal Gazette, published on Wednesday. Office Province Building.

Critic, published weekly, on Friday. 161 Hollis Street. Editor, C. F. Fraser. Manager, A. M. Fraser.

Wesleyan, published weekly, on Thursday. Dr. Lathern, Editor; Rev. S. F. Huestis, publisher. 141 Granville Street.

Presbyterian Witness, H. W. Barnes, Publisher; Published weekly, on Saturday. Sackville, corner Granville Street.

Maritime Medical News, published monthly.

Dalhousie Gazette, published by Dalhousie College Students. Printed by Nova Scotia Printing Co., every three weeks during session.

Theologue, published by Pine Hill Students.

Journal of Education.

Maritime Grocer.

EDUCATIONAL DEPARTMENT.

Academy of the Sacred Heart for Boarders and Day Scholars.

The community numbers 40, of whom 14 conduct classes each day in various branches. Young ladies admitted from 5 years. The French and German languages taught by natives of both countries, as well as all the branches of an English education. Music and other accomplishments are taught by the ladies of the Convent and by the most eminent teachers in the city.—Number of pupils, 140.

The ladies of the Sacred Heart are now owners of the Sherwood property, on the shores of Bedford Basin, which is used in connection with the Spring Garden Road Academy.

LaSalle Academy.

LaSalle Academy, conducted by the Christian Brothers, affords students every facility for obtaining a thorough business, scientific and classical education. The Academy building is conveniently located on Pleasant Street, near St. Mary's Cathedral and the Government House. There are over 125 pupils in daily attendance. An Evening Class for young men engaged in business pursuits during the day is a successful operation. The Academy authorities recently received from the Commissioners of the World's Fair, Chicago, a diploma and medal, for the excellence of its exhibit in Class work, Book-keeping, Shorthand and Mechanical drawing.

Dalhousie College and University, Halifax.

BOARD OF GOVERNORS.

John Doull, Chairman; Adam Burns, Vice-Chairman, Hon Sir C. Tupper, Rev John McMillan, M. A., Rev President Forrest, D. D., D. C. L., Rev R. Murray, Hon A. G Jones, Hon Wallace Graham, A. H. McKay, Supt of Education; D A. Campbell, M. D., Hon W. S. Fielding, M. E. C., M. P. P., Hon Robert Boak, Thos. Ritchie, J. F. Stairs, M. P., Arthur I. Trueman, M. A., His Worship the Mayor of Halifax, *exofficio*; Hector McInnes, Secretary.

FACULTY OF ARTS.

President Forrest, D, D., "George Munro" Professor of History and Political Economy; Chas. McDonald, Professor of Mathematics; Howard Murray, Professor of Classics; George Lawson, "McLeod" Professor of Chemistry and Mineralogy; James Gordon McGregor, "George Munro" Professor of Physics; W. C. Murray, "George Munro" Professor of Philosophy; James Liechti, "McLeod" Professor of Modern Languages; Archibald McMechan, B. A., "George Munro" Professor of English Language and Literature; Sergt. Kelly, Instructor in Gymnastics; Janitor, George Price.

Session begins Sept. 1895, ends April, 1896.

FACULTY OF LAW.

Richard C Weldon, A. M., "George Munro" Professor of Constitutional and International Law; Benjamin Russell, D. C. L., Q. C., Professor of Contracts, Lecturer on Bills and Notes, Sales and Equity; C. S. Harrington, Q. C., Lecturer on Evidence and Partnerships; George Ritchie, LL.B, Lecturer on Real Property, Humphrey Mellish, LL B, Lecturer on Torts; Hector McInnes, LL.B, Lecturer on Procedure.

The Winter Session for 1895-6 commences August 29th, 1895, and ends February 16th, 1896.

FACULTY OF MEDICINE.

John Somers, M. D., Examiner in Medicine. George L. Sinclair, M. D., Examiner in Medicine. D. A. Campbell, M. D., Examiner in Materia Medica and Therapeutics and Pathology. A. W. H. Lindsay, M. D., Examiner in Anatomy and Practical Anatomy. John Stewart, M.D., Examiner in Surgery. A. C. Page, M.D., Examiner in Obstetrics and Diseases of Women and Children. M. A. Curry, M.D., Examiner in Obstetrics and Diseases of Women and Children. Hon D. McN. Parker, Examiner in Medicine. Edward Farrell, M.D., Examiner in Surgery. Andrew J. Cowie, M.D., Examiner in Clinical Medicine John F. Black, M.D., Examiner in Clinical Surgery. Alex P. Reid, M. D, Examiner in Medical Jurisprudence. Murray McLaren, M. D., Examiner in Physiology and Histology. Wm. S. Muir, M. D., Examiner in Materia Medica and Therapeutics. Judge H. McD. Henry, Examiner in Medical Jurisprudence. Wm. Tobin, M. D., Examiner in Opthalmology, Otology and Laryngology. E M. Silver, M. D., Examiner in Physiology and Histology. F. W. Goodwin, M. D, Examiner in Materia Medica and Therapeutics. F. Anderson, M. D., Examiner in Anatomy and Practical Anatomy.

FACULTY OF PURE AND APPLIED SCIENCE.

Charles McDonald, M. A., George Lawson, PH. D, James Liechti, A. M, J. Gordon McGregor, D. Sc., Archibald McMechan, B. A. Martin Murphy, D. Sc., Edwin Gilpin, jr., A. M., F. W. W. Doane, C. E., C. E. W. Dodwell, B. A., Roderick McColl, C E., W. C. Murray, M. A., Alex. McKay, Esq, A. W. H. Lindsay, M. D., L. M. Silver, M. D., S. A. Morton, M. A.

INCORPORATED ALUMNI.

Prof H Murray, President; R McIlreith, Secretary: W D Cameron, Treasurer.

Theological Hall of the Presbyterian Church of the Lower Provinces.

Building, Pine Hill, Halifax. Session commences first Wednesday in November, and continues till the last Tuesday in April.

FACULTY.

Principal and Professor of Church History and Pastoral Theology, Rev. Allan Pollok, D. D. Prof. of Hebrew and Exegesis, Rev. John Currie, D. D. Professor of Systematic Theology, Rev. D. M. Gordon, D. D. Professor of New Testament Exegetics, Rev. Robert A. Falconer, B. D.

Halifax County Academy.

Under the control of the Halifax City Board of School Commissioners, is open to students of either sex from the City or County of Halifax, but students from outside of the County have to pay a fee of six dollars for each half year. The Entrance Examinations by which students are admitted, are held in the first week of July of each year. The papers are prepared by the Council of Public Instruction, and examined by the teachers of the Academy. The attendance is over 250. There are three classes doing the work of the High School Course known as Grades D., C. and B. The teachers, with the subjects taught by each, are as follows:—W. T. Kennedy, Grade A. Principal —Geometry, Mineralogy, Junior English, History and Geography. S. A. Morton, B.A., Vice-Principal—Mathematics, Chemistry and Physics. Kate Mackintosh—English and Physiology. Florence A. Peters—Junior Algebra, Arithmetic, Grammar and Physics. J. W. Logan, B. A.—Classics. J. Victor Plotton—French. Guenther Von der Groeben—German. Kate F. Hill—Industrial and Object Drawing. Nelson Gardiner, Grade A.—Manual Training. Students in this Academy are fitted for taking teacher's diplomas, and also for entering the different colleges, or Medical or Law Schools. The Academy "Junior Graduation Certificate" entitles the holder to admission into any of the Colleges without examination.

List of Teachers employed in the Public Schools.

ACADIAN SCHOOL.—(Mixed.)—Miss Annie J. Mitchell, Pr., Miss Janet R. McArthur, Miss Mary H. Grierson, Miss Fanny Grierson.

AFRICVILLE SCHOOL.—Mixed.)—Miss M. E. Broadhurst.

ALBRO STREET SCHOOL.—Mr. Evan J. Ross, Pr., Mr. William E. Outhit, Miss Sarah W. Shields, Miss Jane Bruce, Miss I. Maud Bowden, Miss Isabel Brodie, Mrs. Eliza J. Willis, Miss Zillah E. Noble, Miss Elizabeth Bond, Miss Elizabeth W. Elsdon, Miss Amy C. Saunders.

ALEXANDRA SCHOOL.—Miss Catherine I. Miller, Pr., Miss Ella M. Curren, V. P., Miss Annie Logan, Miss Clara A. James, Miss Catherine M. Gossip, Miss Adelaide F. Putnam, Miss Helen McGregor, Miss Florence N. Hills, Miss Mary A. Johns, Miss Janet A. McCurdy, Miss Grace Share, Miss Minna L. Ackhurst.

BEECH STREET SCHOOL.—(Mixed.)—Mr. George Ross, Miss Annie L. Bayer.

BLOOMFIELD SCHOOL.—(Mixed.)—Miss Annie McGregor, Pr., Miss Blanche B. Somers, Miss Martha A. L. Philp, Miss Laura J. Bowden.

COMPTON AVENUE SCHOOL.—Miss Ida M. Creighton, Pr., Miss Ida M. Wiswell, Miss Margaret R. McCurdy, Miss S. Emma Theakston, Miss Mabel Warner, Miss Agnes M. Johnston, Miss Henrietta E. DeWolfe.

DUTCH VILLAGE SCHOOL.—(Mixed.)—Sister M. Pius.

INDUSTRIAL SCHOOL.—(Boys)—Mr. Nelson H. Gardiner.

LEMARCHANT STREET SCHOOL.—(Mixed)—Miss H. S. Frances Theakston.

MAYNARD STREET SCHOOL.—(Mixed.)—Miss Lizzie M. McDonald.

MORRIS STREET SCHOOL.—Mr. Graham Creighton, Pr., Mr. Harris S. Congdon, Miss A. M. Cunningham, Miss Maggie Moody, Miss Mary I. Moseley, Miss Emma Adams, Miss Elizabeth Strattan, Miss Mary C. Brims, Miss Sarah J. A. Sullivan, Miss Elsie R. Butler.

ORPHANAGE, Protestant.—(Mixed.)—Miss Mary E. Philp.

ORPHANAGE, Roman Catholic.—(Mixed.)—Sister Caecilia, Miss Mary E. Ahern.

RICHMOND SCHOOL.—(Mixed.)—Mr. Guilford R. Marshall, Pr., Miss Elizabeth Cameron, Miss Harriet H. Hamilton.

ST. MARY'S BOYS' SCHOOL.—Mr. Reginald E. Gaul, Pr., Mr. Norbert Metzler, Miss Ada F. Ryan, Miss Mary J. Donovan, Miss Alice M. Walsh, Miss Mary T. Dwyer, Miss Mary C. Kennedy, Miss M. Theresa Sullivan.

ST. MARY'S GIRLS' SCHOOL.—Sister M. Dolorosa, Pr., Sister M. Vincentia, Sister M. Borgia. Sister M. Christina, Sister M. Cyril, Sister M. Rodriguez, Sister M. Bernadette, Sister M. Perpetua, Sister M. DePazzi.

ST. PATRICK'S BOYS' SCHOOL.—Mr. Peter O'Hearn, Pr., Mr. Michael Shine, Miss Margaret Sullivan, Miss Annie X. Laracy, Miss Mary E. Devine, Miss Agnes Pitts, Mrs. Hannah E. Coleman, Miss Eleanor C. Torrey, Miss M. Margaret Flavin.

ST. PATRICK'S GIRLS' SCHOOL.—Sister M. DeChantal, Pr., Sister M. Angela, Sister M. Evaristus, Sister M. Cecilia, V. P., Sister Mary, Sister M. Aloysia, Sister M. Dominic, Sister J. Baptist, Sister M Catharine, Sister M. Gualbert, Sister F. Borgia, Sister M. Raphael.

SUMMER STREET SCHOOL.—(Mixed.)—Mme. Mary E. Donohoe, Pr., Mme. E. Frances Sullivan, Sister C. Hartigan, Miss Beatrice M. Lawrence.

TOWER ROAD SCHOOL.—(Mixed.)—Miss Harriet L. Flowers, Pr., Miss Edith M. Flowers, Miss Grace M. Hart, Miss Mary A. S. Holloway.

YOUNG STREET SCHOOL.—Mr. John L. Walsh, Pr,, Miss Margt. T. T. O'Donoghue, Miss Maggie T. R. Sullivan, Miss Mary A. Muldowney, Sister M. Florence, Sister M. Francis, Sister M. Felix, Sister M. Leo.

Halifax Ladies' College.

BOARD OF GOVERNORS.

Rev. Robert Laing, M. A., President, Halifax; Adam Burns, Esq., Treasurer, Halifax; Rev. P. M Morrison, Secretary, Halifax; Hon. Wm. Ross, Halifax; A. H. McKay. LL.D., Superintendent of Education, N. S., Halifax; Rev. D. Macrae, D. D., St. John; Hon. D C. Fraser, New Glasgow; Prof. Liechti, Dalhousie College, Halifax. Principal Anderson, Prince of Wales College, P. E. I. Supervisor McKay, Halifax. Rev. Robert Murray, Halifax. David McKeen, Esq., M.P., Cow Bay. W. B. Ross, Q. C., Halifax. Sir C. H. Tupper, Minister of Justice, Ottawa. John F. Stairs, M. P. Rev. William Dawson, Cornwallis. Donald Keith, Esq., Halifax. Rev William Graham, Newfoundland. Rev. W. McDonald, Fredericton, N. B. Howard Murray, Esq., Halifax.

COLLEGE STAFF.

M. S. Ker, Cambridge University, (Mathematical Honors), Principal. Mrs. M. Trueman, L. A., Dalhousie College. Lucy C. Murray, B. A., Dalhousie College. M. D. Allen, Queens. C. M. Oellers, French and German. Helen Tilsley, Croydon High School. Bessie Brown, China Painting, Alice W. Corbin, Shorthand and Typewriting. Lewis Smith, Edith Smith, Studio M Whiteside, Elocution, Toronto. M. Blackwood, accountant.

CONSERVATORY STAFF.

C. H. Porter, jr., Director. Mrs. Wallace, Miss Page, J. H. Logan, Frank Gatwood, Max Weil, Madeline Homer, Florence Lewis, Annie MacDonald, Harry T. Hanson, Wm. M. O'Connor.

Board of School Commissioners for the City of Halifax.

William E. Bremner, Esq., Chairman; Alderman Patrick M. Duggan, Vice-Chairman; Archibald S. Mitchell, Esq., William E. Bremner, Esq., Patrick Doyle, Esq., Thomas Goudge, Esq., John E. Hills, Esq., William McKerron, Esq., Ald. Patrick M. Duggan, Ald Frank Eden, Ald. Isaac Creighton, Ald. William J. Stewart, Ald. Arthur W. Redden, Ald. Andrew Hubley. Robert J. Wilson, Secretary; Alexander McKay, Supervisor. Regular meetings of the Board are held on Thursday next preceding the first Saturday in each month; special meetings on call of the Chairman. The Committee on School Sites and Buildings meets on the Monday, the Committee on Teachers on the Tuesday, and the Committee on Finance on the Wednesday, next preceding the first Saturday in each month. Special meetings on the call of the respective Chairmen. The other Committees meet as occasion may require.

BENEVOLENT INSTITUTIONS.

Deaf and Dumb Institution.

(Gottingen Street). This Institution has been in operation for thirty-seven years. It is supported partly by grants from the governments of the Maritime Provinces, and partly by voluntary contributions. By Act of the Provincial Legislature of April 19th, 1884, every Nova Scotia deaf and dumb child of sound mind, between the ages of eight and eighteen, is entitled to free admission to this Institution on the order of the Warden of the Municipality to which the child's parents belong. Deaf mutes from New Brunswick, P. E. Island, and Newfoundland are admitted on the most favorable terms.

Patron—His Honor the Lieutenant-Governor of the Province of Nova Scotia, &c. Directors—Hon. D. McNiel Parker, M. D., M. C. L.; Hon. Provincial Secretary, Rev. President Forrest, D.D., Andrew Mackinlay, J. F. Kenny, Wm. Tobin, M.D. Secretary—Rev. President Forrest, D. D. Treasurer—Andrew Mackinlay. Physicians—Geo. M. Campbell, M. D., Murdoch Chisholm, M. D. Consulting Physician—Andrew J. Cowie, M. D. Dentist—Dr. A. C. Cogswell. Oculist—Stephen Dodge, M. D. Principal—James Fearon. Assistant Teachers—Miss Julia R. Bateman, Miss A. M. Mosher, S. H. Lawrence, Miss E. Mahoney. Carpentry—Michael McGuillan. Matron—Miss E. Brymer. Visitors admitted Thursday afternoon between two and four o'clock.

A new building is now in course of erection, of which the following is a description: The building, sitting north and south, will be 200 feet long, from 52 to 75 feet in width, four storeys in height in the central portion, and three at each end. A high basement with walls of granite, and concreted throughout will run the entire length and breadth of the building. The basement will contain the teachers' and pupils' dining-rooms, the kitchen, general storerooms, &c. On the ground floor at the south end of the building will be the Principal's apartments, with bed-rooms and bath room on the second floor above. On this floor will also be the office, reception room, class-rooms, pupils' sitting rooms, and large assembly room. The second and third floors will contain the pupils' and teachers' dormitories and bed-rooms, bath-rooms, etc., with wide stairways to the ground floor. There will be two main entrances, one facing Gottingen Street, and the other Brunswick Street. The building is admirably planned, the rooms, corridors, and stairways being large, airy, and well-lighted throughout. The inside finishing will be of white wood generally, hard oil filled, and the floors will be of the best right sawn hard pine. The plumbing will be of the best description, all waste, supply and overflow pipes as well as faucets being of nickle-plated brass

The Halifax Association for Improving the Condition of the Poor. Relief Office, 92 Argyle Street.

OFFICE-BEARERS.

President—John Doull. Vice-President—John H. Symons. Supervising Committee—William Dunbar, E. C. Twining, C. C. Blackadar, John Farquharson, Saul Mosher, Harry Troop, Thomas Ritchie, A. L. Wood, George E. Faulkner, James Gordon, Alex. Stephen, Thomas Mowbray—with power to add to their number. Treasurer—Alex. Forrest. Secretary—Rufus J. Sweet, Auditors—E. C. Twining, C. C. Blackadar.

Halifax School for the Blind. (Murdoch Square.)

William Murdoch, Esq., who died in London, in 1867, left by will £5000, (N. S. Currency) towards endowing a School for the Blind. This led to other gifts, and the erection of a building at a cost of £3,000, capable of accommodating thirty pupils. A new wing to the main building was erected in 1890, and the School now has accommodation for fifty-five pupils. There are forty-six pupils in attendance. The Governments of Nova Scotia, New Brunswick, Prince Edward Island, and Newfoundland make annual appropriations towards the support of the Institution. This Institution is really a School. Managers for 1895—Thomas Ritchie, Provincial Secretary *ex officio*, John Duffus, W. C. Silver, W. H. Neal, George Mitchell, H. H. Fuller, James C. Mackintosh, Jairus Hart, Wm. Miller, John Y. Payzant, Wm. Robertson. President—W. C. Silver. Vice-President—J. C. Mackintosh. Treasurer—John Duffus. Superintendent and Secretary—C. S. Fraser. Attending Physician—Dr. A. W. H. Lindsay. Opthalmic Physician—Dr. S. Dodge. Dental Surgeon—A. C. Cogswell.

Halifax Protestant Industrial School.

Intended to teach and train for some useful occupation, boys who might otherwise be left to grow up as "roughs" and "criminals." It is under the management of a committee of gentlemen. Gentlemen's Committee—Chairman, S. M. Brookfield, Hon. W. J. Stairs, William Robertson, R. J. Sweet, Rev. F. Almon, Rev. D. M. Gordon, and Rev. A. Gandier, E. G. Smith, H. A. Flemming, S. E. Whiston, Geo. E. Faulkner, Geo. E. Boak, Saul Mosher, Rev. F. H. Wright, H. P. Burton. Treasurer—M. C Grant. Secretary—R. J. Sweet. Surgeon—Dr. Lindsay. Superintendent—Robert Norman. Matron—Mrs. Norman.

Home for the Aged.

This place is intended to afford a comfortable retreat to respectable women of advanced years, whose means of livelihood are very limited. Eighty dollars a year paid by the inmate or by a friend, secures all the comforts of a home. The Institution owes its existence to the thoughtful liberality of the late William Murdoch, Mr. John

P. Mott and others. General Committee—Mrs. R. W. Fraser, President; Mrs. G. H. Starr, Mrs. J. Sweet, Mrs. J. Hart, Mrs. J. H. Liddell, Mrs. H. H. Read, Mrs. Jas. MacPherson, Mrs. Saunders, Mrs. C. C. Blackadar, Mrs. Geo. R. Anderson, Mrs. J. C. Dumaresq, Mrs. J. Y. Payzant, Mrs. R. Taylor, Mrs. Glendenning, Miss Meynell, Miss Bayers, Miss Black, Miss MacColl, Miss Nordbeck, Treasurer, Miss Forrest, Secretary. Trustees—Hon. D. McN. Parker, M.D., Rufus J. Sweet, R. W. Fraser. Matron—Miss Hall.

Protestant Orphans' Home.

54 Campbell Road. Protestant orphans, two years old and upwards, are admitted to this Institution. It enjoys considerable endowments. Comfortable homes in the country are sought out and secured for boys and girls as they grow up. Secretary—Mrs. Ross. Treasurer—Miss B. Naylor.

St. Paul's Alms House of Industry for Girls.

(No. 100 Tower Road—Established 1867). Girls who are destitute, or nearly so, and in dangerous proximity to vice, are provided with a home, and trained for adoption into christian families, or to become domestic servants. Matron—Mrs. Hughes.

Halifax Dispensary.

Medical aid is afforded by this Institution to hundreds of poor patients. Those who need such attention are visited by physicians at their homes. Those who can come to the Dispensary at the proper hour, which is 12 o'clock, are duly attended to there. President—W. C. Silver. Vice-Presidents—His Worship the Mayor, Hon. H. H. Fuller. Directors—Wm. Dunbar, Robert Taylor, Hon. Senator Power, J. F. Kenny, A. M. Bell, William Robertson, Adam Burns, Hon Treasurer. Secretary—W. H. Wiswell. Consulting Physicians—Drs Hon D. McN. Parker, D. A. Campbell, Edward Farrell, J. F. Black, M. A. Curry. Attending Physicians—Drs S. A. Dodge, F. U. Anderson, W. A. P. Ternan, W. D. Finn Visiting Physicians—Drs C. D. Murray, Central District; T. W. Walsh, 1st District North; Thos MacGeorge, North District 2; Louis M. Silver, South District. Apothecary and Dispenser, E. F. Lugrin. House Committee—Wm. Dunbar, R. Taylor, W. Robertson, Hon L. G. Power. Dartmouth Branch—General Physician, Dr. M. A. B. Smith. Auditors—Robert Taylor and Wm. Robertson.

Halifax Infants' Home.

Advisory Committee—R. I. Hart, Rev Robert Murray, Rev E. M. Saunders, W. C. Silver, J. C. Mackintosh, W. H. Harrington, J. Burton. Physicians—Dr M. Chisholm, Dr Mader. President—Miss Nordbeck. Secretary—Mrs D. Blackwood. Treasurer—Mrs J. C. Mackintosh.

Seamen's Friend Society.

BOARD OF DIRECTORS, 1895.

President—James Morrow. Vice President—Wm. A. Black, M. P. P. Second Vice-President—Mrs Robert Baxter. Treasurer—Jairus Hart. Physician—A. W. H. Lindsay, M D. Manager Missionary—George Graydon. S. M. Brookfield, J. C. Mackintosh, E. G. Smith, F. W. Bullock, Mrs Levi Hart, Mrs Whiston, Mrs Edward Smith, Walter Jones, George S. Campbell, Capt W. H. Smith, R. N. R., W. Mitchell, W. H. Troop, G. R. Hart, Mrs Reuben Hart, Mrs A. Duffield, Miss Fairbanks, Miss Ritchie, Miss Kellogg, Miss E. J. Creighton, Mrs David McPherson, Mrs Capt McKenzie.

OUT-PORT DIRECTORS.

Hon L. E. Baker, Yarmouth; S. W. Oxner, Lunenburg; J. E. Burchell, Sydney, C. B.; J. M. Carmichael, New Glasgow; Chas. H. Rigby, Glace Bay, C. B; T. S. Whitman, Annapolis; Geo. W. Churchill, Hantsport; Dr. Allen Haley, Windsor; Alfred Putnam, M. P., Maitland, Hon. Clarence Primrose, Pictou.

SUB-COMMITTEES.

Home Committee.—James Morrow, Chairman; S. M. Brookfield, Geo. S. Campbell, Geo. R. Hart, Capt W. H. Smith, R. N. R, F. W. Bullock.

Seamen's Mission.—W. A. Black, Chairman; J. C. Mackintosh, E. G. Smith, Walter G. Jones, W. H. Troop, W. Mitchell.

Rest and Visitation.—Mrs R. Baxter, Chairwoman; Mrs Levi Hart, Mrs Duffield, Mrs Reuben Hart, Miss Fairbanks, Miss Creighton, Mrs Kellogg, Mrs Whiston, Miss Ritchie, Mrs Capt McKenzie, Mrs David McPherson, Mrs Edward Smith.

Coffee Room Committee.—Mrs Baxter, Mrs Capt McKenzie, Miss Fairbanks, Mrs Duffield, Mrs McPherson, Miss Creighton, Secretary.

Financial and Auditing.—George S. Campbell, J. C. Mackintosh, W. H. Troop, F. H. Bullock.

RELIGIOUS ASSOCIATIONS.

Church of England Institute (Established 1874.)

(34 to 38 Barrington Street.)

Officers for the year:—Patron, The Lord Bishop of Nova Scotia; Honorary President, W C Silver; President, A. B. Wiswell; Vice-Presidents, Rev Dyson Hague, Rev E P Crawford, S Fenn, E C Fairbanks; Secretary and Treasurer, Thomas Brown; Council, St Paul's, F W Green, W B Kellogg; St Luke's, M J F Bowman, L G Wainright; St George's, R J Wilson, J A Artz; St Mark's, R T LePine, D A Story; Christ Church, G R Crichton, E M Walker; Garrison, Thomas Forbes; Trinity, J Godfrey Smith; St Stephen's, H B Stairs; St Matthias, J H Balcom. Non parochial members—G W Mitchell, M U LeNoir, W B Almon, L Bullock, G F Pearson, Charles Priest, J W Willis, A S Wylie, W S McAlpine, G M Wood, Mrs Gregor, Mrs Lyde, Mrs LePine, Miss Forbes, Miss Robinson, Miss Hodgers Auditors, W B Kellogg, F W Green.

WOMEN'S AUXILIARY C. OF E. INSTITUTE.

Patron, Mrs Courtney; President, W C Silver; Vice-Presidents, Hon Mrs Montgomery Moore, Mrs R L Borden, Mrs R T LePine; Secretary Treasurer, Mrs A G Hesslein; Committee of Management—Mrs S Fenn, Mrs John Harvey, Miss Hodgers, Mrs W M Humphrey, Mrs E C Fairbanks, Mrs A M Payne, Mrs A B Wiswell.

Colonial and Continental Church Society.

Halifax Branch—Patron, Her Most Gracious Majesty the Queen; Vice-Patrons, His Grace the Archbishop of Canterbury: His Grace the Archbishop of York. His Grace the Archbishop of Armagh. Chairman of Committee, the Lord Bishop of Nova Scotia.

Diocesan Synod of Nova Scotia.

It consists of three Houses—1, The Bishops. 2, The Clergy who are duly licensed. 3, The Laity, by their representatives. Clerical Secretary, Rev J O Ruggles, Church of England Institute. Lay Secretary, R J Wilson.

BOARD OF HOME MISSIONS.

Chairman, The Lord Bishop of Nova Scotia, *exoffiico*; Vice-Chairmen, *exofficio*, The Very Rev the Dean of Nova Scotia, The Ven the Archdeacon of Nova Scotia. All clergymen in the archdeaconries of Nova Scotia and Cape Breton, licensed by the Bishop of Nova Scotia: Mr D H Whiston, Mr J H Wright, Mr M Bowman, Lt-Col Stewart, Mr A DeB Tremaine, Mr C C Blackadar, Mr A MacKinlay, Mr R E Harris, Mr E D Tucker, Dr M A B Smith, Mr R J Wilson, Mr W C Silver, Mr T Brown, Mr A C Johnstone, Mr W H Wiswell, Mr J T Wylde, Mr J G Forbes, Mr S Fenn, Mr J H Balcom, Mr J A Artz. Very Rev the Dean, Treasurer; Rev J O Ruggles, Secretary. Committee for Widows and Orphans—The Very Rev The Dean, Chairman; Rev J O Ruggles, Rev Dr Bowman, Rev J Simpson, Rev F H Almon, Mr J T Wylde, Mr A Mackinlay, Mr A C Johnstone. Committee on Endowment of Parishes—Mr W C Silver, Chairman; Mr T Brown, Mr J T Wylde, Mr M Bowman, Mr J Y Payzant; Rev J O Ruggles, Secretary. Committee on Superannuation Fund—The Very Rev The Dean, Rev W J Ancient, Hon W B Vail, Mr W C Silver, Hon A G Jones, Mr A Mackinlay. Committee on Quebec Scheme—Very Rev The Dean, Rev J O Ruggles, Rev Dyson Hague, Mr W C Silver, Mr W H Wiswell, Mr A C Johnstone, Mr J H Balcom.

BOARD OF FOREIGN MISSIONS.

Appointed by the Synod—Chairman, *ex officio*, The Right Rev the Lord Bishop; Treasurer, W C Silver; Secretary, Rev J O Ruggles.

PARISH VESTRIES.

St Paul's—Wardens—C C Blackadar, And Mackinlay. Vestrymen—J E Dimock, R E Harris, W L Payzant, C A Evans, R L Borden, E T Mahon, W M Humphrey, Thomas Mowbray, George A Pyke, T Ritchie, A W Redden, I H Mathers. Auditors—J U Power, W B Kellogg.

St Luke's—Wardens—J E Morse, Russell Twining. Vestrymen—E C Fairbanks, Thos Brown, George H Davis, James Morrow, C D Corey, Capt Clarkson, C E Wainwright, L S Wainwright, W H Wiswell, W B Ferrie, F J Tremaine, M Bowman. Vestry Clerk—A B Wiswell. Auditors—F W Bullock, M B Almon.

St Mark's—Wardens D Rutherford, W U Jones. Vestrymen—C S Harrington, J Overy, G M Connor, A Vizard, F S Power, G D Harris, Wm Lithgow, G H LePine, D A Storey, G Peverill, F Whiston, W Woodhead. Treasurer—G M Connor. Auditors—A. Vizard, C S Harrington.

St Matthias—Wardens—G Edwards, W Lovitt. Vestrymen—J H Balcom, J Curren, J Barnes, F Mosher, J Covey, G Morton, P Riddle, R Morton, M Veith, F Keating, W McKinlay, Alex Josie. Treasurer—J H Balcom. Organist—Miss Eva Balcom. Clerk—Charles W Lovitt.

St George's—Wardens—F G Morris, A Hiltz. Vestrymen—Messrs Rennels, Shinner, James, Moore, Baxter, Cutlip, Wright, Whiston, Kent, Colquhoun, Bennett, Collins. Vestry Clerk—C S Pickford. Organist—Miss Johns.

Trinity—Wardens—A C Lessel, C A Kline. Vestrymen—J M Donovan, S McCarthy, S Walsh, W Inglis, George Taylor, George Shaffer, J G Colp, Mr Boston, A M Boutilier, W Osborne and Messrs Lang and Balcolm. Delegates to Synod—George Shaffer and J M Donovan. Substitutes—A C Lessel, A M Boutilier.

Church Endowment Fund, (Church of England.)

Chairman, W C Silver. Treasurer, J T Wylde. Secretary, Rev J O Ruggles. C D Cory, J W H Rowley, John Y Payzant, R Taylor, T Johnson Hunt, E J Lordly, Hon W B Vail, Thomas Brown.

Provincial Synod of Canada, (Church of England.)

Rev Dr Bowman, Rev J Simpson, Rev W J Ancient, Rev S. Weston Jones, Ven J A Kaulbach, Rev V E H Harris, Rev J Smith, Messrs C S Harrington, Judge Ritchie, J Johnson Hunt, Hon L E Baker, C Palmer, J Y Payzant, H S Poole, Hon W B Vail, T R Jolly, Dr D H Muir, F C Kimber.

Brotherhood of St. Andrew, (Church of England.)

HALIFAX LOCAL ASSEMBLY.

President, A B Wiswell; Vice-President, C A Evans; Sec-Treasurer, C E Wainwright; General Committee, I J Stevens, St Mark's; A DeB Tremaine, St Paul's; J T Dorey, St George's; M J F Bowman, St Luke's.

St Luke's Cathedral Chapter.—Director, A B Wiswell; Sec'y-Treasurer, C E Wainwright.

St Paul's Chapter.—Director, W L Payzant; Secy-Treasurer, W B Kellogg.

St Mark's Chapter—Director, I J Stevens; Secretary Richard J Findlay; Treasurer, G N LePine

St George's Chapter—Director, J T Dorey, Sec-Treasurer, T H Shinner.

St. George's Benefit Society, (Church of England.)

President,.....; 1st Vice President, David Colquhoun; 2nd Vice President, James Butler; 3rd Vice President, George Chaplin; Recording Secretary, G. Ridgeway; Financial Secretary, Joseph Waterfield; Assistant Financial Secretary, Charles Ryan; Treasurer, D H Whiston; Marshall, George Hooper; Assistant Marshall, ... Lee; 2nd Assistant Marshall, George Bowers; Chairman Sick Committee, A H Cullymore, Assistant do, David Colquhoun; Medical Officer, Dr Jacques; Chairman Membership Committee, Samuel Ayers.

North End City Mission.

Building corner Maynard and Gerrish Sts. Missionary—Major Theakston. Committee—Rev A C Borden, J F Dustan, D M Gordon, A Simpson, F Almon, J J Hunt, Rev J McMillan, R Baxter, Rev H H McPherson, Rev F H Wright.

Evangelical Alliance.

President, Rev Dr Lathern; Council, the City Pastors of all Evangelical Denominations; Secretary, Rev Robert Murray; Assistant Secretary and Treasurer, H Theakston.

Young Men's Christian Association. (Established 1853.)

Corner Prince and Granville Streets. Office Bearers for 1895.—President, John Burgoyne; Vice Presidents, W T Kennedy, J C Mackintosh, E G Smith, Henry Theakston, S E Whiston; Treasurer, S H Black; Secretary, Arthur F Bell. General Committee—J L Archibald, C S Barss, H H Bell, G W Bowser, G A Burbidge, Geo Burgoyne, John Bowes, W L Barss, H W Cameron, S Crawford, William Crowe, Howard Murray, Geo McDonald, R F Guest, Prof Falconer, Robt Grierson, E Gibson, James Grant, J A Irvine, R M King, W B McCoy, R Mellish, A S Barnstead, Prof W C Murray, Lewis E Smith, E G Shannon, J Godfrey Smith, B Swenerton, W H Waddell, A U Wood, Geo M Wood, F W Mosher. Trustees—

M H Richey, James C Mackintosh, E D King, William Miller, Hon Dr Parker, Dr H Woodbury, J W Allison, Jas Thomson, John Burgoyne, *exofficio*. Janitor, Joseph Morash.

Women's Christian Association.

President, Mrs H H McPherson; Vice Presidents, Mrs E Fairbanks, Mrs J Farquharson, Mrs E Smith, Miss Sutherland; Treasurer, Mrs R D Clarke; Secretary, Miss Gandier.

COMMITTEE OF YOUNG GIRLS' HOME.

President, Mrs John Starr; Vice President, Mrs Wm Stairs; Secretary, Mrs C C Starr, Treasurer, Miss Edith Conrod. Committee—Mrs G Shaw, Mrs McPherson, Mrs William Stairs, Mrs S F Huestis, Mrs J Farquharson, Mrs E C Fairbanks, Mrs A Wiswell, Mrs Bell, Mrs Rod McDonald, Miss A Johnson, Mrs Chas McDonald, Mrs Halls, Mrs MacDonald, Mrs A Smith, Mrs A Wood, Mrs H W Blackadar, Mrs E Smith, Mrs Simpson. Mrs Montgomery-Moore, ; Matron, Miss McLeod; Advisory Committee—John Starr, J F L Parsons, Chas McDonald; Physician, A J Cowie, M D.

Women's Foreign Missionary Society.

President, Mrs Dr Dodge; Vice Presidents,—Mrs R Baxter, Halifax; Mrs Munro, Antigonish; Mrs Robbins, Truro; Mrs Isaac Murray, N. Sydney; Mrs Bayne, Mabou; Mrs Laird, Charlottetown; Mrs Fotheringham, St. John; Mrs H. B. McKay, Wallace; and the Presidents of Presbyterial Societies, Auxiliaries and Mission Bands throughout the Society. Corresponding Secretary, Miss Fairbanks. Recording Secretary, Miss Louise Boak, Halifax. Foreign Secretary, Miss Jane McCurdy, Truro. Secretary of Young People's Work, Miss Isabella McCulloch. Secretary of Supplies, Miss Forrest, Halifax. Treasurer, Mrs D. Blackwood, Halifax. Secretary of Publication, Mrs J. Robbins, Truro; Treasurer, Mrs Kate Davidson, Truro.

The Halifax Young Men's Wesleyan Institute.

(Organized 1867.)

President, J A. Hancock. Vice Presidents, J. W. Elliott, W. H. DeBlois. Secretary, H. Murray. Assistant Secretary, Albert Smith. Treasurer, A. E. Smith. Librarian, John E. Hills. Committee, F. W. Haurigbt, R. Guest, J. B. Neily, H. Miller.

Hold meetings during the winter months every Monday evening in the Parlor of Brunswick Street Methodist Church. Object: to promote the mental and spiritual improvement of its members, which is attained by lectures, debates and essays on current topics of the day.

Nova Scotia Bible Society.

Patron, Bishop Courtney. President, J. C. Mackintosh. Vice President, W. C. Silver. Treasurer, S. H. Black, Esq. Secretary, Rev. F. H. Almon B A. Travelling Secretary, T. M. MacKelvie. Collector, Samuel Boreham. Committee, Revs. President Forrest, R Murray, Dr. Saunders, Allan Simpson, Dr. Pollok, Dr. Currie, S. F. Huestis, Robert Laing, H. H. McPherson, John McMillan, Dr. Lathern, Dr. T. Watson Smith, D. M. Gordon, F. Almon, N. LeMoine, J. A. Rogers, A. C. Borden, Dyson Hague, W. E. Hall, A Gandier, R Smith, F. H. Wright, T. Fowler, J. F. Dustan, F. W. H. Archbold, A. C. Chute; Messrs. M. H. Richey, John Grierson, Wesley Smith, Jairus Hart, R. J. Sweet, J. A. Turnbull, A. M. Bell, Henry Carson, John Burgoyne, S. E. Whiston, J. J. Hunt.

Society's Depository, 115 Granville Street.

British American Book and Tract Society.

OFFICERS FOR 1895.

President, W. C. Silver. Vice Presidents, Rev E. M. Saunders, D. D., S. G. Black, Halifax; L. L. Beer, Charlottetown; W. C. Bill, Billtown; T. C. James, Charlottetown; Hon J. J. Rogerson, St. John's, Newfoundland; Sir Leonard Tilley, Fredericton, N. B. Treasurer, E. L. Thorne. Honorary Secretary, Rev Robert Murray. Auditors, S. H. Black, S. O. Hogg. Directors—Rev Robert Murray, Hon D. McN. Parker, D. Blackwood, Rev Allan Simpson, Rev President Forrest, Jairus Hart, W. H. Wiswell, Rev T. W. Smith, D. D., M. H. Richey, Halifax; Howard Primrose, Pictou; James Goodfellow, St. John's, Newfoundland; Principal Pollok, D. D., Halifax; F. W. Hales, Charlottetown; Rev Robert Laing, Rev F. H. Wright, Rev Dyson Hague, A. M. Bell, John Burgoyne, Halifax; John H. Parks, St. John, N. B; Hon A. R. McLean, Riverside, N. B.; Rev W. Hamlyn, Charlottetown; Hon A. F. Randolph, Fredericton, N. B.; Rev H. H. McPherson,

Rev John McMillan, B. D., Rev Thomas Fowler, Rev Foster Almon, Rev D. M. Gordon, M. B. Huestis, John S. Smith, Halifax; Rev E. B. Moore, Yarmouth; Rev G. F. Johnson, North Sydney; Rev. A. Gandier, Rev N. I. Perry, Halifax.

Nova Scotia Sunday School Association.

Officers for 1894-5:— President, Charles Smith, Port Greville. Vice Presidents:—Annapolis, Charles Withers, Granville Centre; Antigonish, C. B. Whidden, Antigonish; Cape Breton, Alexander Matheson, Sydney; Colchester, Rev W. F. Parker, Truro; Cumberland, ————————, Amherst; Digby, J. S. McNeil, Barton; Guysborough, J. D. McFarlane, Glenelg; Halifax, Sidney Lindsay, Mid. Musquodoboit; Hants (East), T. C. Gass, Shubenacadie; Hants (West), John Nalder, Windsor; Inverness, Geo. D. McLeod, Strathlorne; Kings, J. W. Coldwell, Wolfville; Lunenburg, J. Augetadt, M. D., Mahone Bay; Pictou, Rev Anderson Rogers, New Glasgow; Queens (North), Rev G. F. Francis, Caledonia; Queens (South), Rev R. N. Murray, Milton; Richmond, Angus McAskil, St. Peter's; Shelburne, Rev E. D. Hatt, Shelburne; Barrington, Arnold Doane, Barrington; Victoria, Duncan McRae, Baddeck. Recording Secretaries:— J. E. Woodworth, Berwick; A. Davison, Amherst. Treasurer, Sherburne Waddell, 253 Hollis Street, Halifax. Corresponding and Field Secretary, John Grierson, 51 Charles Street, Halifax. Executive Committee:— E. D. King, Q. C., Dr F. Woodbury, A. H. McKay, LL. D., H. H. Bell, Geo. A. McDonald, Rev Dyson Hague, M. A., C. H. Longard, W. T. Kennedy, M. A., Halifax City, James Thompson, Pictou.

St. Andrew's Young People's Institute.

President, Dr A. H. McKay; Vice President, James Reeves; Secretary, John McDougall; Treasurer, R. L. Schwartz. Executive Committee:—E. F. Smith, G. P. Archibald, S. A. Morton, J. A. Laidlaw, W. C. Bauld, Miss A. McNab, Miss Morton.

Christ Church Young Men's Society, Dartmouth.

Meets first and third Tuesday in each month during the Summer Season, and every Tuesday evening Fall and Winter.

Officers for 1895-6:—President, Percy G. Austin; 1st Vice President, N. F. Watt; 2nd Vice President, G. D. Wilson; Treasurer, P. Simmonds; Secretary, Arthur C. Pyke; Executive Committee, R. B. Simmonds, J. G. Burchill, C. Young; Auditors, F. Coombs, J. M. Creighton.

SOCIETIES.

North British Society.

President, John Forbes; Vice-President, Alexander Stephen; Senior Assistant Vice-President, Joseph A. Chisholm; Junior Assistant Vice-President, J. Godfrey Smith; Treasurer, Geo Mitchell; Secretary, J. Scott Chisholm; Assistant Secretary, Wm Taylor; Chaplains, Rev John Forrest, D D, Rev Allen Pollok, D D; Committee on Charities, Thomas Duncanson, John McDonald, John McCrow, John McInnes, Archibald Miller.

St. George's Society.

OFFICERS FOR 1895.

President, Hon W. S. Fielding; Vice-President, A. Sinfield; Assistant Vice-Presidents, G. T. Smith and Jas Roue; Secretary, R. T. Murray; Assistant Secretary, W. P. Browne; Treasurer, Robt Theakston; Assistant Treasurer, Alex Adams; Marshal Wm Kemp; Assistant Marshall, W. Smith; Physicians, Hon W. J. Almon and Thomas Trenaman; Committee of Management, G. T. Smith, A. Tozer, W. G. Coombs, H. D. Holloway, W. T. Horton; Committee of Charity, W. Davies, J. Osman, R. Theakston, A. Adams, J. LePine; Sick Visiting Committee, W. P. Browne, F. W. Curtis, G. Luke, E. Wilson, W. Smith.

Charitable Irish Society.

President, Hon Senator Power; Vice-President, W. J. Power; 1st Assistant Vice, A. B. Crosby; 2nd Assist. Vice, R. O'N. Duggan; Treasurer, P. M. Duggan; Secretary, J. J. O'Brien; Asst Secty, F. W. Monaghan; Financial Secretary, J. T. Murphy; Marshall, W. Broderick; Messenger, Thomas Ead; Charity Committee, John E. Burns, John Daly, P. J. Griffin, Maurice Kavanagh, Robert Clancy, Thos Doyle; Investigating Committee, A. H. Flinn, H. O'Connor, J. D. Murphy; Auditors, Ernest Doyle, John Courtney, T. O'Connor.

Nova Scotia Barrister's Society.

President, B. Russel, Q. C.; Vice-President, R. L. Borden, Q. C.; Treasurer, B. A. Weston; Secretary, W. R. M. Foster; Council, C. S. Harrington, Q. C., W. B. Ross, Q. C., Arthur Drysdale, Wallace McDonald, F. T. Congdon.

Veteran Firemen's Association.

President, Edward Phelan; Vice-President, Thomas Doyle; Secretary, John T. Woods; Treasurer, John Connolly; Council, James Garde, Patrick Shelly, James Dee, John Maguire, John Spruin; Marshall, George Maguire.

Prohibition Association.

President, Rev S. F. Huestis, Halifax; Vice-Presidents, J. E. Butler, Halifax; D. W. E. Reed, Middle Musquodoboit; C. E. Creighton, Dartmouth; Secretary, W. S. Sanders, Halifax; Assistant Secretary, W. S. McDonald; Treasurer, W. A. Conrod; Executive Committee, Rod Macdonald, J. H. Balcolm, John McCrowe, J. A. Smith, J. T. Bulmer, A. M. Bell, J. C. Ashwood.

Mining Association of Nova Scotia.

President, R. H. Brown; Vice-Presidents, Graham Fraser, Wm. Blakemore, Chas Fergie; Secretary-Treasurer, H. M. Wylde, 129 Hollis St; Hon Secretary, B. T. A. Bell; Council, W. G. Matheson, C. E. Willis, Geoffrey Morrow, Geo W. Stuart, J. D. Sword, B. F. Pearson, A. Dick, F. H. Mason, R. E. Chambers.

Mission to Deep Sea Fishermen.

(Halifax Branch.)

Presidents, Lieut.-Gen A. G. Montgomery-Moore; Governor M B Daly. Vice Presidents, Hon A. G. Jones; Secretary, W. A. Conrod; Treasurer, J. Y. Payzant; Executive Committee, — J. C. Mackintosh, Hon W. S. Fielding, F. H. Oxley, M. Dwyer, W. B. Kellogg—with the officers, *exofficio*.

In connection with the Branch is a Lady's Auxiliary, of which Hon. Mrs. Montgomery-Moore and Mrs. Daly are Presidents.

Laborers Union.

President, John A. Mackasey; Vice President, Gregory Thomas; Secretary, John H. Balcom; Financial Secretary, Frederick Memory; Assistant Financial Secretary, James White.

Nova Scotia Permanent Benefit Building Society and Savings Fund.

Trustees, Hon W. J. Almon, M. D., Robie Uniacke, Jairus Hart; Directors, J. Walter Allison, President; Adam Burns, Vice President; W. D. Harrington, M. C. Grant, George S. Campbell: Bankers, the Union Bank of Halifax; Solicitor, J. Y. Payzant; Auditors, F. H. Oxley, B. A. Weston; Secretary and Treasurer, Charles H. Longard. Agents and Correspondents:— Amherst, W. T. Pipes; Annapolis, J. M. Owen; Bridgewater, Hon W. H. Owen; Kentville, Shaffer & Cogswell; Lunenburg, D. M. Owen; New Glasgow, Fraser & Jennison; North Sydney, Blowers Archibald; Pictou, George H. Elliott; Springhill, R. B. Murray; Truro, Longworth & Layton; Windsor, W. D. Sutherland; Yarmouth, Charles R. Kelly. New Brunswick— Dorchester, M. G. Teed; Moncton, R. W. Hewson; St. John, J. Roy Campbell.

Nova Scotia Society for the Prevention of Cruelty.

Patron, the Lieutenant-Governor; President, James C. Mackintosh; Vice Presidents, The Mayor, Prof. G. Lawson, W. C. Silver, John Doull and J. F. Kenny, Halifax; Israel Longworth, Truro; Hon D. C. Fraser, M. P., New Glasgow; Dr Webster, Kentville; J. J. McKinnon, Antigonish; Thomas B. Flint, M. P., LL. B., Yarmouth; T. C. Hill, Sydney, C. B; C. C. Kaulbach, Lunenburg; James G. McKeen, Mabou; John McKeen, Amherst. Counsel, W. F. MacCoy, Recorder City of Halifax. Solicitor, W. A. Henry, of Harris, Henry & Cahan. Treasurer, W. H. Weatherby, 166 Hollis St. Secretary, John Naylor, 104 Granville Street.

EXECUTIVE COMMITTEE.

Divided into sub-committees as follows:—

Finance— M. C. Grant, L. J. Fuller, Harold Oxley, Wm. Crowe, F. S. West, C. C. Blackadar. *Prosecuting*— C. W. Anderson, W. H. Harrington, Thomas

Spelman, F J. Phelan, Wm. Dennis, G. E. Boak. *Literary*— Rev R. Murray, W. H. Waddell, Thos. Goudge, Robt. McConnell, G. E. Faulkner, A. H. McKay, A. McKay, R. J. Wilson.

BRANCHES.—Ladies' Royal Auxiliary Society—Patroness, H. R. H. Princess Louise. President, Mrs M. B. Daly, Halifax; Secretary, Miss Allison, Morris St. Windsor, Hants Co.—President, Dr. Black; Secretary, P. S. Burnham. Truro, Colchester Co.—President, Israel Longworth; Secretary, Dr W. S. Muir. Annapolis, Annapolis Co.—President, A. W. Corbitt; Secretary, ... Wolfville, Kings Co.— President, A. W. Sawyer; Secretary, J. D. Chambers. Spring Hill, Cumberland Co.—President, William Hall; Secretary, Alex. McInnes. Digby, Digby Co.— President, J. E. Jones M D.; Secretary, E. Biden. Yarmouth, Yarmouth Co.—President, Thomas B. Flint, M. P.; Secretary, Charles R. Kelly.

Nova Scotia Historical Society.

President, M. H. Richey. Vice Presidents,—Rev Dr. Forrest, Hon J. W. Longley, Hon L. G. Power. Corresponding Secretary, F. Blake Crofton. Recording Secretary, A. A. Mackay. Treasurer, R. J. Wilson. Council.—J. J. Stewart, A. H. Mackay, Judge Townshend, Rev T. W. Smith. Library Commissioners,—M. H. Richey, Judge Weatherbe, President Forrest, A. H. Mackay.

Nova Scotia Institute of Science.

President, George Lawson, PH. D., LL. D., F. R. S. C.; Vice-Presidents, Alexander McKay, Esq., and Edwin Gilpin, Jr, LL. D., F. G. S.; Treasurer, W. C. Silver, Esq; Corresponding Secretary, J. G. MacGregor, D. Sc., F. R. S. S. C. & E.; Recording Secretary, Harry Piers, Esq; Librarian, Maynard Bowman, Esq; Other Members of Council, A. H. McKay, LL. D.; Martin Murphy, D. Sc.; A. P. Reid, M. D.; F. W. W. Doane, C. E; W. McKerron, Esq; John Somers, M. D.; W. L. Bishop, Esq.

Nova Scotia Poultry Association.

President, C. W. Anderson; Vice-President, Professor Geo Lawson; 2nd Vice-President, A. G. Cunningham; Treasurer, Thomas Goudge; Secretary, John Macaloney; Assistant Secretary, Charles Stayner; Executive Committee, Richard O N Duggan, W. W. McLellan, Wm Young, (Cornwallis). John Naylor, William McKerron; Auditors, Charles Stayner and Frank Hyde (Dartmouth).

INDEPENDENT ORDER OF ODDFELLOWS.

Sovereign Grand Lodge.

John W. Stebbings, New York, Grand Sire; Fred Carleton, Texas, Deputy Grand Sire; T. A. Ross, New Jersey, Grand Secretary; Isaac A. Sheppard, Pennsylvania, Grand Treasurer; George Coburn, Maryland, Assistant Secretary; Jas B. Blanks, Virginia, Grand Marshall; Fred S. Hunt, Connecticut, Grand Guardian; J. R. Harwell, Tennessee, Grand Messerger; Rev J. W. Venables, Kentucky, Grand Chaplain.

The next meeting will be held Atlantic City, New Jersey, on Monday, September 16th.

Grand Lodge of Lower Provinces of British North America.

Grand Master, H. W. Rogers, Amherst; Deputy Grand Master, S. T. Rogers, Moncton; Grand Warden, T. B. Grady, Summerside, P. E. I.; Grand Secretary, J. C. P. Frazee, Halifax; Grand Treasurer, J. H. Balcom, Halifax; Grand Representatives, C. B. Allan, St John, N. B.; W. S. Rogers, Halifax; Grand Chaplain, Rev F. M. Young, Bridgetown; Grand Marshal, E. A. Bent, Pugwash; Grand Conductor, S. C. Parker, Berwick; Grand Guardian, A. McG. McDonald, Campbellton, N. B.; Grand Herald, John Thompson, Sussex, N. B.; John A. Thompson, D. D. G. M. for Halifax District.

Grand Encampment of the Maritime Provinces of Canada.

Grand Patriarch, Jesse P. Smith, Windsor; Grand High Priest, J. R. McKee, Charlottetown, P. E. I.; Grand Senior Warden, William Kenney, Oxford; Grand Scribe, J. C. P. Frazee, Halifax; Grand Treasurer, I. E. Smith, St. John, N. B; Grand Junior Warden, W. E. Donald, Moncton, N. B.; Grand Marshall, John Guest, Yarmouth; Grand Sentinel, F. W. Harper, Westville; Deputy Grand Sentinel, E. S. Sutherland, Westville.

ORIENT LODGE, No. 10—Meet every Monday evening, 8 o'clock. Geo A. Cook, Noble Grand ; E. S. Tracey, Rec Secy.

MYSTIC LODGE, No. 18—Meet every Thursday evening, 8 o'clock. H. Stanford, Noble Grand ; J. A. Laidlaw, Rec Secy.

AMITY LODGE, No. 40—Meet every Tuesday evening, 8 o'clock. H. Mitchell, Noble Grand ; J. H. Balcom, Rec Secy.

MIZPAH REBEKAH DEGREE LODGE, No. 5—Meet 2nd and 4th Friday of each month. Sister Mrs A. Gardner, Noble Grand ; Bro A. W. Gentles, Secy.

The above Lodges meet in Odd Fellows Temple, Buckingham St.

CONCORD LODGE, No. 69—Meet every Tuesday evening in Sterns' Building, Dartmouth. Wm Stevens, Noble Grand ; C. M. Crowell, Rec Secy.

I. O. O. F., Manchester Unity Friendly Society, Headquarters Manchester, G. B.

ARMY AND NAVY LODGE, No. 6941—McLearn's Hall, Barrington Street, every Thursday night at 8 p. m. P. S., James Rose, 51 Seymour Street ; Treasurer, John Ellis, Murray Place, South Street.

VICTORIA LODGE, No. 7181—Victoria Hall, Agricola Street, every Monday night at 8 p m. P. S., S. A. Covey, 221 Agricola Street ; Treasurer, Eli Evans, Agricola Street.

PRINCE OF WALES LODGE, No. 5291—183 Hollis Street, every alternate Thursday at 8 p. m. P. S., R. E. Saunders, 181 Hollis Street ; Treasurer, Charles Webber, Creighton Street.

QUEENS LODGE OF PAST GRANDS, No. 1—McLearn's Hall, Barrington Street, every second Wednesday in each month. Secretary, Thomas Anderson, Shirley Street.

JUVENILE'S BRANCH, No. 1—McLearn's Hall, every second Monday. Secretary, Howard Kelly, Blendon Street.

JUVENILE BRANCH, No. 2—Every second Thursday.

ACADIA DISTRICT—Provincial Grand Master, J. Burford ; Deputy Grand Master, Charles Woodworth ; Corresponding Secretary, Thomas Anderson, 76 Shirley Street.

MASONIC.

Grand Lodge of the Most Ancient and Honorable Fraternity of Free and Accepted Masons of Nova Scotia.

Grand Master, W. F. MacCoy, Q. C. ; Deputy Grand Master, H. T. Sutherland; Senior Grand Warden, S Watson Oxner ; Junior Grand Warden, Jos. R. Wyman ; Grand Treasurer, James Dempster ; Grand Secretary, Wm. Ross ; Grand Lecturer, D. H. Campbell ; Grand Chaplain Rev. F. B. N. Norman Lee ; Senior Grand Deacon, Arthur Davison ; Junior Grand Deacon, A. M. Hoare ; Grand Supt. of Works, Alex. McKinnon ; Grand Director of Ceremonies, John McCrow ; Grand Sword Bearer, Wm. J. Chearnley ; Grand Organist, D. Roy Stewart ; Grand Pursivant, Don. J. McMullan ; Grand Stewards, John Bower, John Lycon, Wm. McAllister, Henry W. Brown, Robt. Shipley, J. L. McKim ; Grand Tyler, J. J. McKeil.

DISTRICT DEPUTY GRAND MASTERS. — Thomas Mowbray, No. 1, Halifax ; Harry S. Dodge, No. 2, Kentville ; Wm. M. Forsyth. No. 3, Bridgetown ; G. Murray Dane, No. 4, Yarmouth ; ——— ———, No. 5, Liverpool ; Samuel S. Waddell, No. 6, Truro ; Mark Connors, No. 7, Westville ; A. G. Winterbotham, No. 8, Canso ; A. G. McLean, No. 9, Sydney.

GRAND CHAPTER OF ROYAL ARCH MASONS OF NOVA SCOTIA.— Grand High Priest, Wm. B. Alley, Truro ; Grand King, Arthur J. Willis, St. John's, Nfld ; Grand Scribe, Daniel H. Campbell. Halifax ; Grand Treasurer, John W. Ruhland, Halifax ; Grand Sectetary, Alex Ross, Halifax.

Nova Scotia Preceptry, No. 5, meets first Friday of each month ; James Halliday, E. P.; J. A. Johnson, Constable ; R. O. Zwicker, Marshall ; Alexander Ross, Secretary.

St. Andrew's Chapter, No. 2, meets third Thursday of each month ; A. J. McNutt, High Priest ; F. Moore, King ; W. H. Soper, Scribe ; R. O. Zwicker, Secretary.

Royal Union Chapter, No. 1, meets fourth Thursday of each month; J. W. Roland, High Priest; F. McRae, King; E. Farmer, Scribe; H. M. Saville, Treasurer; J. G. Jamison, Secretary.

Subordinate Lodges of Halifax.

St. Andrew's, No. 1—Master, R. F. Merlin; Secretary, Wm. Crowe; meets first Tuesday of month. St. John's, No. 2—Master, Wm. Patrick; Secretary, D. G. Ackehurst; meets first Monday of month. Virgin Lodge, No 3—Master, G. S. Duffus; Secretary, Thomas Mowbray; meets fourth Monday of month. Royal Sussex, No 6—Master, I. E. Sanford; Secretary, J. H. Bentley; meets first Thursday of month. Burns, No. 10—Master, J. R Dean; Secretary, Thomas McConkey; meets first Wednesday of month. Acadia, No. 14 - Master, S. A. Heisler; Secretary, T. G. Creelman; meets second Monday of month. Athol, No. 15—Master, D. H. Campbell; Secretary, Alex. Ross; meets fourth Wednesday of month. Keith, No. 17—Master, Charles F. F Vonshoppe; Secretary, Wm. T. Nott; meets second Tuesday of month. Union, No. 18—Master, Abraham Tynes; Secretary, James Jackson; meets third Monday of month. St. Mark, No. 38—Master, F. Moore; Secretary, R. O. Zwicker; meets second Friday of month.

INDEPENDENT ORDER OF FORRESTERS.

Court Royal Jubilee, 114—C. R.—Mr McConkey; V. C. R.—Mr Hooper; Recording Secretary—A. J. Taylor; Financial Secretary—N. L. McDonald; Treasurer—Mr Bentley; Chaplain—Rev Mr Crawford; S. W.—Mr Crosby; J. W.—Mr Savage; S. B.—Mr DeYoung; J. B.—Mr Robb; Physician—Dr Goodwin.

GRAND ORANGE LODGE OF NOVA SCOTIA.

R. W. G. M.—John C. Gass, Shubenacadie. D. G. M.—Rev. A. L. Geggie, Truro. J. D. G. M.—Capt. Enoch Mason, Mahone Bay. Chaplain, W. R. Fraser, Trenton. Treasurer, James Miller, Shubenacadie. Secretary, Geo. O. Forbes, Stewiacke. Lecturer, I. James Ross, Apple River. Grand D. of C., J. W. Cummings, New Glasgow. Deputy Secretary, C. L Miller, Truro.

Loyal Orange Association.

NOTICE OF MEETINGS.

Hugenot, No. 12, French Village, meets first Saturday of each month. Caldwell, No. 34 Peggy's Cove, meets second Saturday of each month. Richmond, No. 69, Halifax, N. S., meets at Orange Hall, Needham Street, second and fourth Mondays of each month. Acadia, No. 1,586, Halifax, 183 Hollis Street, meets second and fourth Mondays of each month. Dunnett, No. 1,627, Dartmouth, meets first and third Tuesdays of each month.

KNIGHTS TEMPLAR.

The Grand Priory of Canada.

OF THE RELIGIOUS AND MILITARY ORDER OF THE TEMPLE AND OF ST. JOHN OF JERUSALEM, PALESTINE, RHODES AND MALTA.

M. E. Fratre, Sheppard, Supreme Grand Master for the Dominion of Canada; R. E. Fratre, Daniel Spry, G. C. T., Barre, Ontario, Grand Chaplain; R. E. Fratre, Clements, Yarmouth, Provincial Prior.

Nova Scotia Preceptory, No. 5.

1895.—Presiding Preceptor—E. Fratre, James Halliday, Halifax; Constable—E. Fratre, John A. Johnston, Grand Pre; Marshal—E. Fratre, R. O. Zwicker, Halifax; Chaplain—E Fratre, John W Ruhland, Halifax; Treasurer—E Fratre, John Glassey, Halifax; Registrar—E Fratre, Alex. Ross, Halifax; Sub-Marshal—E. Fratre, John L. McDonald, Halifax; Captain of the Guard—E Fratre, John Hines, Halifax; Almoner—E. Fratre, Fredk. Moore, Halifax; First Standard Bearer—E. Fratre, Wm. S. Satterly, Halifax; Second Standard Bearer—E. Fratre,

Robert Brims, Halifax; Sword Bearer, E Fratre, John J. Forbes, Sydney, C. B.; Organist—E. Fratre, J. R. McCowan, St. John's, Nfld; Guard—E Fratre, J. F. Corston, Halifax; Precepters—R. Em. Fratre, James Dempster, 1880; V. Em. Fratre, John W. Rhuland, 1886; R Em Fratre, Clarence J. Spike, 1887-8; R. Em. Fratre, Alexander Ross, 1891; Em. Fratre, D. H. Campbell, 1891-3. Council—Em. Fratre, James Halliday; Fratre, John A. Johnston; Fratre, R. O. Zwicker; Fratre, John Glassey; Fratre, Alex. Ross; Fratre, D. H. Campbell; Fratre, James A. Gass.

Past Provincial Priors for Nova Scotia—(Members of this Preceptry)—R. E. Fratre, James Dempster, 1883; R. E. Fratre, Clarence J. Spike, 1890; R. E. Fratre, John W. Ruhland, 1891-92; R. E. Fratre, Wm B. Alley, 1893; R. E. Fratre, Alex Ross, 1894.

Ancient and Accepted Scottish Rite in Nova Scotia.

(Under Supreme Grand Council 33°, for the Dominion of Canada.)

John W. Morton, 33°, Ill. Sov. Gr. Commander; Illustrious Brother Edward Lechus Foster, 33°, Deputy for Nova Scotia.

Nova Scotia Consistory, 32.°

W. C. Smith, 32°, C in C.; Capt. G. S. Duffus, 32°, 1st L. C.; W. Rhuland, 32°, 2nd L. C.; G. W. G. Bonner, Grand Secretary.

Keith Chapter R+C, 18.

Alex Stephen, 32°, M. W. S.; E. T. Mahon, 18°, Prelate; C. E. Puttner, 32°, 1st General; D. R. Campbell, 18°, 2nd General; Wm Crowe, 32°, Treasurer; Wm V. Murray, 18°, Registrar.

Victoria Lodge of Perfection, 14.°

Thomas Mowbray, 18°, T. P. G. M.; W. L. Kane, 18°, S. G. W.; J. A. Gass, 18°, J. G. W.; W. Crowe, 32°, Treasurer; Wm V. Murray, 32°, Registrar.

ANCIENT ORDER OF UNITED WORKMEN.

Grand Lodge of Quebec and the Maritime Provinces.

Grand Master Workman, E. C. Lalonde; Grand Recorder, A. T. Patterson.

Halifax Chebucto Lodge, No. 1, A. O. W. W.

P. M. W.—F. H. Reynolds; M. W.—C. W. Gunning; Financier—O. Jost; Receiver—A. L. Michaels; Recorder—H. Flowers, Jr.; Guide—James Halliday; Overseer—J. A. Calder; Foreman—J. Maxwell; I. Watchman—C. F. Schultz; O. Watchman—T. H. Francis; Trustees—Lt-Col A. E. Curren, A. G. Hesslein, and Alex Hobrecker. Lodge meets at Maling's Hall on 1st and 3rd Tuesday of each month.

Acadia Lodge, No. 3, A. O. W. W.

M. W.—John T. H. Short; Foreman—J. F. Outhit; Overseer—W. H. Chipman; Recorder—Rev J. L Dawson; Financier—E. J. Ross; Receiver—John Forsyth; Guide—Rev N. LeMoine; I. W.—Rev C. G. Abbott; O. W.—Samuel Ayers. Meets 2nd and 4th Tuesday of each month, Gerrish Hall, Gerrish St.

TEMPERANCE.

Sons of Temperance.

The Order was instituted in New York, September 28th, 1842. The first Division was organized at Yarmouth, November 17th, 1847. The Grand Division was organized April 22nd, 1848, incorporated in 1851. There are now two hundred and fifty-nine (259) Subordinate Divisions, with fourteen thousand (14,000) members 120 Bands of Hope with 6,000 members. Grand Worthy Patriarch, W. H. Guild, Shubenacadie; Grand Scribe, William S. Sanders, Halifax. Office, 183 Hollis St. Agents and lecturers of Grand Division, Thomas M. Lewis and E. H. Blackadar, B.A. George H. Mackinlay, Halifax, Secretary of Juvenile Organizations. The Annual Session is to be held Oct. 29th, in Halifax.

Chebucto Division, No. 7, every Thursday, 36 Cornwallis Street; Financial Scribe, J. G. Wetmore, 50 Robie St. Mayflower, No. 9, every Tuesday, 36 Cornwallis Street; Financial Scribe, F. W. Curtis, 43 John St. Richmond, No. 237, every Friday, Fort Needham; Financial Scribe, Heber Mumford, North Star St. Northern Star, No. 354, every Monday, Northern Star Hall; Financial Scribe, Samuel Boreham. Murray Division, No. 436, every Friday, Coburg Road; Financial Scribe, Wm T. Horton, 35 Fenwick St. Flower of the West Division, every Thursday. Corner Windsor and Lawrence Streets; Financial Scribe, J. H. Balcom, Saving's Bank.

Independent Order of Good Templars.

The first Lodge in this Province was organized at Economy, Colchester, July 4th, 1864. The Grand Lodge was formed February 5th, 1867. The chief officers of the Grand Lodge are G W Chief Templar, B D Rogers, Stellarton; Secretary, J B Black, Amherst; Supt of Juvenile Templars, J A Simpson, Amherst. The next Annual Session will be held in Yarmouth, commencing 2nd week in July, 1895. Subordinate Lodges, see papers.

SUBORDINATE LODGES IN HALIFAX AND DARTMOUTH.

J B Gough, No 187—Deputy, James Bellew, Friday, Victoria Hall Agricola Street. Minnehaha, No 213—Deputy, Crofton Dickie, Tuesday, Belle Air Hall, corner North and Agricola streets. New Era, No— —Tuesday, Zion Church, South end Gottingen street; Harmony, Monday, Reform Club Hall, Dartmouth. Morning Glory, Church, Cornwallis.

The N. S. Branch of Dominion Temperance Alliance.

Consists of delegates from all other Societies, combining for united action to secure advanced legislation, and to enforce existing laws. The officers are — President, Walter McCurdy, Mill Musquodoboit; Vice Presidents—Rev S F Huestis, Halifax; J Parsons, Halifax; P A McGregor, New Glasgow; Rev J S Coffin, Windsor; Andrew Kirkpatrick, Shubenacadie. Secretary, Firman McClure, Truro; Treasurer, D W B Reid, Middle Musquodoboit. The next Annual Meeting will be held in Halifax (time to be fixed by Executive).

The Church Temperance Societies and Unions

Are important factors in this great Moral Reform. Catholics and Protestants of all names are working by means of societies within their own borders; and many of the active supporters of church societies are leaders of the above named organizations.

St. Patrick's H. C. T. A. and B. Society.

President, Rev Dr Murphy; Vice-President, P. J. McManus; Assistant Vice-President, William Hopewell; Secretary, Joseph P Foley; Assistant Secretary, Thos P Griffin; Treasurer, D Carroll; Board of Trustees, John Bell, D Murphy, John Rhodes, T Mulcahey, D O'Neil, D P Sullivan; Marshal, Wm Downey; Messenger, Edward Power; Stewards, J Trayner, South District, Thos Chambers, Central District, John Delaney, North District; Auditing Committee, J J Hopewell, J J O'Connor, and A Norcotte; Room Committee, Thos Pickles (chairman), F Campbell (secretary).

St. Mary's Young Men's T. A. and B. Society.

Spiritual Director, Rev Dr Foley; President, Thomas Brown; Vice-President, James Flannigan; Asst Vice-President, Richard Saxon; Secretary, Fred Smith; Asst Secretary, Joseph Carey; Treasurer, W B Mahoney; Financial Secretary, Charles Flagdon; Asst Financial Secretary, Thos Foley; Marshal, J J Burns; Librarian, Joseph Callighan. Chairman Room Committee, J P English; Secretary Room Committee, William Keating; Investigating Committee, J P English, R Saxon, F Metzler, Joseph Purcell, and Charles McCarthy; Auditors, J R Rawley, James L Gowen and Joseph Purcell; Library Committee, A McNeil, P J Hanifen, J J O'Connor, Fred P Metzler, Jas L Gowen.

St. Patrick's Juvenile T. A. and B. Society.

President, Rev E F Murphy; Vice-President, T J Mulcahy; Asst Vice-President, W Delaney; Secretary, Edward Kelly; Asst Secretary, Frank Kelly; Treas, Frank Condon; Marshal, P Conley.

St. Peter's C. T. A. and B. Society, Dartmouth.

Spiritual Director, Rev C Underwood; President, F Monaghan; Vice-President, M Dunn; Asst Vice-President, Andrew Cleary; Treasurer, John Greene; Rec

Secretary, J P Donovan; Financial Secretary, Henry Silver; Sec'y-Treasurer of room, G C Kingston; Marshal, G A Kennedy. Meets 4th Sunday of month. Founded Nov 22nd, 1855. Incorporated April, 1889.

W. C. T. Union.

President, Mrs S E Whiston; Vice-Presidents, Mrs E Archibald, Mrs Starr, Mrs Rogers, Miss Robinson; Recording Secretary, Miss A M Cunningham; Corresponding Secretary, Miss Ella Hawkins; Treasurer, Mrs Baxter; Financial Secretary, Miss Vinecove.

Meetings every second Friday.

Mothers meetings are held every alternate Friday, at W. C. T. U. Building, corner Sackville and Grafton Streets. The juvenile work is under superintendence of Miss Clark and Miss Saunders. Loyal Legion meets every Thursday in Mission Hall, Albermarle Street.

BENEVOLENT AND OTHER SOCIETIES.

Metal Workers' Trades Union and Benefit Society of Nova Scotia.

President, W Walsh; 1st Vice-President, T. Merrick; 2nd Vice-President, J. Pender; Rec Secretary, C McNally; Asst Rec Secretary, W Burns; Fin Secretary, R Saxton; Asst Fin Secretary, A Cole; Treasurer, R Morton; Marshal, J O'Toole; Asst Marshal, A. Sullivan; Auditors, D Cummings, J Toumey, J Murphy; Trustees, G Merrick, E Gibson, J Redmond; Stewards, J Daly, C Walker, R Kinsman, J Weston, J Murphy, J DeYoung, G Hudson, M Kearney; Investigating Committee, W Tompkins, G Kinsman, W Devlin, E Gibson, W Collings.

Nova Scotia Refinery Benefit Society.

Chairman, P J Delaney; Hon Secretary-Treasurer, G A McKenzie; Sick Committee, C Crooks, A Fenerty, J DeYoung, Alfred Tobin, R Pollok, Jas Purcell.

Coopers Union.

President, James White; Vice-President, A Wambolt; Rec Secretary, P J Tobin; Fin Secretary, C Mulcahey; Treasurer, James Himmelman; Marshal, J Sullivan; Auditing Committee, M Houlihan, W Fobin, M Killeen; Investigating Committee, T C Giles, J Coffen, G White; Executive Committee, James Himmelman, C Mulcahey; Labor Council, P Ring, M Butler, J Little.

The LaSalle Literary Union.

President, Wm E Donovan; Vice-President, James Finlay; Secretary, George Lynch; Treasurer, Joseph Meagher; Editor, H D Scott; Executive Committee, Dennis Dryden, Joseph Crocket, Thos J Lynch, F J Power. Meets every Friday evening.

St. Mary's Jr. Dramatic Class.

This class is under the direction of P Scott, teacher and director of the senior dramatic class. President, J F O'Connell; Vice-President, R J Leary; Secretary, W E Donovan; Treasurer, T J Linahan; Property Man, J Larkins; Managing Committee, J Trayner, J W Mullins, W E Donovan, J Larkins, and J F O'Connell.

Lady Aberdeen Society.

Patron and President, Hon Mrs Montgomery Moore; Vice-Presidents, Mrs M H Richey and Mrs Cory. Treasurer, Mrs Cameron; Corresponding Secretary, Mrs H W C Boak; Secretary, Miss E A Ritchie; Executive Committee, Mrs Borden, Mrs C arkson, Hon Althea Colbourne, Hon Florence Colbourne, Miss Henry, Miss M W Ritchie, Miss Ethel Stairs, Miss Cameron, Miss Chipman, Miss Archer, Miss Cory and Miss Wood.

Y. M. L. A. Dramatic Class.

President, John Delaney; Treasurer, W S Fultz; Secretary, J Monaghan. The Managing Committee is to consist of the above, with W Currie and W R Wakely.

Catholic Mutual Benefit Associations.

Branch No 132 of the Grand Council of Canada, meets on the first and third Tuesdays of each month.

President, J A Chisholm; 1st Vice-President, W J Butler; 2nd Vice-President, D B O'Brien; Rec Secy, N Metzler; Asst Secy, W J Findley; Fin Secy, D T

Lynagh; Treasurer. W J Phelan; Marshal, B P Mullaney; Guard, Thos Griffin; Trustees. J F Devine, Geo A Perrier and John McGuire; Spiritual adviser, Rev Dr Murphy.

C. M. B. A. BRANCH 160.

(Meets second and fourth Tuesdays of each month.)

President—P J McManus; 1st Vice President—J A F Carr; 2nd Vice President—James McGill; Recording Secretary—J Sullivan; Assistant Secretary—W R Buckley; Financial Secretary—M Rooney; Treasurer—P Connolly; Marshall—T W Healy; Guard—T Lynch; Trustees—M Flavin, J J O'Donnell; Board of Management—J A F Carr, E Fultz, R Clancy.

Christian Endeavorers.

President—W B MacCoy; Vice President—Parker Archibald; Secretary—Miss C Graham; Treasurer—A W Morris.

Women's Suffrage Association.

President—Mrs A H Leonowens; Vice President—Miss E Ritchie; Recording Secretary—Miss M Ritchie; Secretary—Mrs McInnes.

Christ Church B. B. R. Society.

President—F DeYoung; 1st Vice President—F Grant; 2nd Vice President—G James; Treasurer—A Crichton; Secretary—J G Burchill; Superintendent—Mrs Young; Organist—Miss Gertie Drake.

St. Mary's Catechistical Teaching Society.

President—Rev E F Murphy, D. D.; Spiritual Director—Rev Dr Foley; Vice-President—Wm R Powell; Director—L Alf Graves; Treasurer—George Perrior; Recording Secy—Ed Cummings; Financial Secy—Wm Gibbons; Librarian—John J. Power.

Shipwright's Union, Dartmouth.

President—Edw Glawson. Vice President—Wm Patterson. Secretary—D K O'Brien. Assistant Secretary—Jos Tierney. Treasurer—Thos McConkey. Investigating Committee—William Tierney, John Duff, John Chisholm, and John O'Donovan. Auditors—Jos Tierney, W H Daniels and John Chisholm.

Sons of England Benevolent Society.

Past President—Thomas Ibsen. President—J Whittemore. Vice President—H Wooley Chaplain—J C Legg. Financial Secretary—R Daw. Recording Secretary—E Radford. Treasurer—W Hollingdale. Surgeon—Dr Thos Trenaman. 1st Guide—G H Bridge. 2nd Guide—E Wragg. 3rd Guide—Thos Peckham. 4th Guide—E Ward. 5th Guide—H Stear. 6th Guide—W Northup. Inside Guard—T Goodman. Outside Guard—Wm Dean. Auditors—Wragg, Stear and Dean. Trustees—J C Legg, J Wallace.

Taylor's Factory Benefit Association.

President—Thos Davis; Vice President—J G Brown; Treasurer—George F Hills; Secretary—John Brennan; Trustees—Messrs Underwood and Cream; Marshal—Richard Griffin.

St. Patrick's Band.

President—P J McManus; Vice President—M Day; Recording Secretary—J P Foley; Financial Secretary—J J O'Connor; Treasurer—J J Hop well; Custodian—Wm Malcom

St. Mary's Y. M. T. A. and B. Society's Band.

President—Danl McIntosh; Vice President—A Sullivan; Secretary—John Power; Treasurer—Alfred O'Donnell; Financial Secretary—James Flanigan; Property Man—E Lanigan; Assistant Property Man—H Beazley; Managing Committee—Daniel McIntosh, John Power, James Flanigan, Alf O'Donnell, Alf Sullivan, N Gastonquay, W Connors, H Bennett, Geo Conners.

Halifax Typographical Union, No. 130.

President—John T Wood; Vice President—Joseph Quigley; Secretary—I. A. Beales; Asst-Secretary—J E Schaffer; Financial Secretary—Wm C Hodgson; Treasurer—Chas Harris; Guard—George Arthur.

Merchants' Central Association.

President—Thomas Brown. Secretary—A Martin Payne. Treasurer—W H Johnson.

Knights of Pythias.

Officers for present term of Halifax Lodge No 12, Knights of Pythias: P C—W H Huggins; C C—Arthur Cook; V C—Alexander McDougall; P—Chas Philip; K of R S—W H Schwartz; M of F—H A McCollum; M of Ex—James Dewar; M at A—Thos Mulcahy; I G—John McFatridge; O G—N D McFarrish.

Meets every 1st and 3rd Tuesdays of each month at 183 Hollis Street.

Dry Goods Men's Association.

President—E T Mahon; Vice President—C S Lane; Secretary-Treasurer—W L Kane; Executive Committee—W L Barnstead, W B Freeman, F A Marr, and James Halliday.

COMPANIES.

N. S. Power Company, (Limited.)

President—John White; Superintendent—Jas Adams; Vice President—D M Dickie; Directors—C F Fraser, G E Forsythe; Secretary—W J DeBlois.

Halifax Gas Light Company, (Limited.)

President—Dominick Farrell; Directors—Thos Ritchie, Geo Mitchell, C C Blackadar, John H Symons, Geo E Boak, D Keith; Secretary—Robert A McIntyre; Manager—Robert Baxter; Clerks—A J Ritchie, W V Murray.

Direct United States Cable Company (Limited.)

Office, 48 Bedford Row, Corner Prince Street, Halifax; Branch office, Deep Water Terminus (long wharf.) This company's cables are landed in Halifax Harbor, affording the only direct and independent communication with Europe. Cablegrams to United Kingdom, France and Germany, 25 cents p r word. Messages accepted for all parts of Europe, Asia, Africa, South America and Australia.

Nova Scotia Marine Insurance Company, (Limited.)

(Established 1834.)

Head Office: 54 Bedford Row, Halifax, N S. President—Hon A G Jones; Vice President—Geo Mitchell (of G P Mitchell & Sons); Directors—John Doull (President Bank of Nova Scotia), Wm Robertson (Hardware Merchant), Geoffrey Morrow (of Wm Stairs, Son & Morrow), Geo R Hart (Brazilian Consul General for Canada), David McPherson (Manager Halifax Graving Dock Co., Limited.) Secretary—John Strachan. Sub Capital, $80,000.

The Eastern Canada Savings and Loan Company (Limited.)

Capital, $201,000, in 2010 shares of $100 each. Total Assets, $350,000. Directors—Samuel M Brookfield, President. Wm C Silver, Vice President. James C Mackintosh, S S Forrest, W A Black, M P P. J A Clark, Managing Secretary, office 164 Hollis Street.

Halifax Illuminating and Motor Company, (Limited).

B F Pearson, President; Geo E Forsythe, Vice President; H C Buck, Treasurer. Directors—John White, J A Grant, C F Fraser. W J DeBlois, Secretary; P E Hart, Superintendent; W J DeBlois, Manager.

Acadia Sugar Refining Company, (Limited.)

(Capital £560,000.)

Directors—T E Kenny (Chairman), James Thompson, John F Stairs, and Wiley Smith, Halifax, N S; W D Gillies, J S Cox, and A G Brand, New Glasgow; John L Harris, and J A Humphrey, Moncton, N B. Manager—John A Turnbull. Secretary—T M Cutler, office 235 and 237 Hollis Street.

Eastern Trust Company.

Directors—John F Stairs, M P, Halifax, President; Adam Burns, Robie Uniacke, Halifax, Vice Presidents; J Walter Allison, Halifax; R L Borden,

A Drysdale, Michael Dwyer, Thos Fyshe, R E Harris, Q C; Thomas E Kenny, M P; James R Lithgow, James C Mackintosh, Halifax; David McKeen, M P, Cow Bay, C B; Patrick O'Mullin, Thomas Ritchie, W B Ross, Q C; Wiley Smith, W N Wickwire, M D, Halifax. Manager—B A Weston; Solicitors—Harris & Henry; Auditors—John Smith, Fredk H Oxley; Bankers—The Union Bank of Halifax.

Strait of Canso Marine Railway.

Directors—W J Stairs, President; W Smith. E L Twining, Secretary. K Morrison, Engineer. Office, 13 Bedford Chambers.

Chebucto Marine Railway (Dartmouth) Amalgamated with Halifax Graving Dock Co., (Ltd).

(OFFICES IN LONDON.)

Superintendent—E Weston, Dartmouth; Manager—D McPherson. Offices—Dry Dock and Pickford & Black's wharf.

The Starr Manufacturing Company, (Limited.)

Capital, $190,000. Works and Offices, Dartmouth. Directors—J C Macintosh, President. Vice President—Thomas Ritchie. F H Oxley, G E Faulkner, E D Adams. Secretary and Manager—H Goudge.

Eastern Assurance Company of Canada.

Fire insurance only. Head office, People's Bank Building, Duke Street, Halifax, N S. Incorporated, 1888. Subscribed capital, $1,000,000. Directors—Hon H H Fuller, President; Adam Burns and J C Mackintosh. Vice Presidents—John F Stairs, J Walter Allison, Chas D Corey, Halifax; Israel Longworth, Truro; Jas D McGregor, New Glasgow; Allan Haley, Windsor; Hon L F Baker, Yarmouth; J Eisenhauer, Lunenburg. Chas D Cory, Managing Director. C C Hole, Secretary. E G Stayner, City Agent.

The Bras d'Or Marble Co, Limited.

Capital, $200,000. Quarries at Marble Mountain, West Bay, C B. Head office, 23 Sackville Street, Halifax, N. S. Directors—Rod Macdonald, President; Geo E Francklyn, Vice Pres; Robie Uniacke, Saul Mosher, A Hobrecker, Henry Sanders, James B Hattie. George Hattie, Secy-Treas.

The Nova Scotia Telephone Co., Limited.

Paid up capital, $200,000. Head office, 26 Salter Street. Board of Directors and Executive Officers—Brook W Chipman, President, Halifax. Robie Uniacke, Vice President, Halifax. C F Fraser, Halifax. Dr A C Cogswell, Halifax. R L Borden, Halifax. Dr Allen Haley, Windsor, N S. C F Sise, (Pres Bell Telephone Co), Montreal. C E Harris, Secretary and General Manager.

Licensed Trade Association.

President, John Mullane; Vice-President, Stephen Mitchell; Recording and Fin Sec'y, James M Power; Executive Committee, Messrs A Monaghan, John McGrath, P D Ryan, John Hogan, Richard Shepeard, and Michael Goulding.

Consumers Cordage Company.

Works, Dartmouth; Office, Dartmouth and Halifax. Manager, George Stairs.

Acadia Powder Company, (Limited.)

T R Gue, President. Secretary, C J Wylde, corner Sackville and Hollis Sts.

Dominion Paint Company.

Works and Office, Dartmouth. Robert Moseley, Treasurer, Dartmouth.

Academy of Music.

President, Adam Burns; Vice-President, Michael Dwyer; Hon Treasurer, H H Fuller; Directors, Adam Burns, Michael Dwyer, Hon H H Fuller, J F Kenny, F D Corbett, C C Blackadar, Donald Keith and Dr Wm Tobin.

Fairview Cemetery Company.

President. Hon A G Jones; Vice-President, J C Mackintosh; Secretary Treasurer, R J Sweet; Directors, Hon A G Jones, R J Sweet, Geo E Boak, C D

Cory, W A Conrod, A L Wood, J C Mackintosh, Ald Mosher, F W Green, Ald Morrow.

Canada Atlantic and Plant Steamship Company, Limited.

[Head Office, Halifax, N. S. Capital, one million dollars.]

Directors, H B Plant, President; M F Plant, Vice-President; Geo H Tilley, E C Richardson, J A Leaman, W J Butler, E G Smith. Secretary, H L Chipman; Treasurer, R B Smith.

Canada and Newfoundland S. S. Company, Ltd.

Capital Stock, $150,000. Head Office, Halifax, N S. President, S M Brookfield; Secretary, James Hall; Directors, S M Brookfield, D McPherson, I H Mathers, Geoffrey Morrow, William Barry.

St. Joseph's Men's Catechistical Society.

President, Wm Kennedy; Director, Andrew Doyle; Secretary, Thomas Isles; Treasurer, C J Carten; Librarian, John Walsh; Asst Librarian, V Coleman.

Acadia Fire Insurance Company.

[Established 1862. 58 Bedford Row.]

Capital authorized, $400,000. Capital paid up, $200 000. Rest, $100,000.

Directors, Hon Robert Boak, President; Hon A G Jones, W J Coleman, George Mitchell, C C Blackadar, Donald Keith, Thomas Ritchie. Agencies—W H Blanchard, Windsor; A N Tupper, Truro; Secretary, John H Harvey.

Halifax Fire Insurance Company.

Head Office, 60 Bedford Row. Capital, $240,000. President, R Uniacke; Vice-President, Wm Roche; Secretary, T Goudge; Directors, C W Anderson, Wm Twining, H D Blackadar, H G Bauld, John McNab.

Agencies—Pictou, Primrose Bros; Yarmouth, E W B Moody; Lunenburg, C E Kaulback; Bridgetown, W Y Foster; Truro, A N Tupper; New Glasgow, R S McCurdy; Wolfville, J W Bigelow; Amherst, C C Black; Bridgewater, W H Owen; Windsor, J J Anslow.

Jost's City Mission.

Sunday School—C H Longard, Supt; J A Irvine, Secretary and Treasurer.

Soldier's Institute.

Rev A Hockin, Superintendent; George McKinlay, Secretary.

The C. P. R. Coy.'s Telegraph.

Head Office, Montreal, Que. President, Sir W C Vanhorne; General Manager, Chas R Hosmer; Superintendent for Quebec and the Maritime Provinces, J Kent, Montreal; Electricians, W J Camp and J F Richardson; Treasurer, W Sutherland Taylor; Auditors, H L Perry and C J Flanagan.

Halifax office: J D McDonald, local manager; Operators, Miss Mackay, J W Walsh, C R Quinn, Jno Toomey, Ernest Heffler; Clerks, F. C. Bell, J. C. Connors, Lineman, Chas Robson. Telegraph and cable connection to all parts of the world.

Western Union Telegraph Company.

Proprietors and Lessees of all the telegraph lines in the Maritime Provinces. Lines extend from Port Hood to San Francisco, and connecting *via* Atlantic, Cuba and C. and S. A. cables with all the telegraphs in the world. Capital, $80,000,000. Head office, 195 Broadway, New York. President, Thos T Eckett; Vice-Presidents, John VanHorn, Geo J Gould, R C Clowry; Secretary, A R Brewer; Treasurer, R H Rochester; Auditor, J Van Every. Genl Supt East Division, C A Tinker. The Nova Scotia lines connect with those of New Brunswick at Sackville, and those of Newfoundland at Sydney, C. B. Superintendent for Maritime Provinces, D C Dawson, St John, N. B. Halifax office, C W McKee, manager; chief operator, W S Morrisey; operators, E P Meagher, M Wilson, E W Abbott, Miss A S Chisholm, Miss K McDonald, C E Smith, W Smith, P Purcell, Walter Newcomb, F Bowes; Clerks, G L Adamore, W F Morrison, Geo McGuire.

Pilot Commissioners for the City and County of Halifax.

John Pugh, Chairman; J J Bremner, J Taylor Wood, W A Black, Lewis Anderson, David Hunter, M C Grant. J Taylor Wood, Secretary and Treasurer. Office, 70 Bedford Row.

Maritime Commercial Travellers' Association.

President, James P Wallace; Vice-Presidents for Nova Scotia, F C Simson, G A Woodill, B Quinan, W A Emmerson; Secretary, G E Faulkner, 152 Hollis St., Halifax, N. S. Vice-Presidents for N B.—F W G Brock, G F A Anderson, W J Robertson, A R Melrose; Assistant Secretary, James Jack, 92 Prince William St., St John, N. B. Auditors, I C Stewart, F J Cragg. Directors, E A England, T A Cossman, W L Kane, W J Stewart, E Y Rowland, F J Ward. Treasurer, Wm Robertson.

The object of this Association is to secure, as far as possible, all the concessions and benefits which, as a collective body, they are incapable of obtaining, and the general advancement, welfare and interest of its members, whether for mutual support, protection, information, or provision.

The Dartmouth Ferry Commission.

The Mayor of Dartmouth, *ex officio*. Councillors Smith and Oland, B A Weston, George J Troop and George Stairs. Supt., H Watt. J W Jago, Clerk.

CLUBS.

Royal Nova Scotia Yacht Squadron.

Station, Halifax. Established 1875; date of Admiralty warrant, 9th of Nov., 1880. Incorporated 1888. Commodore, James W Stairs; Vice-Commodore, Col Leach, R E; Rear Commodore, J E Butler; Secretary, H M Wylde; Hon Treasurer, A E Jones; Management Committee, F H Bell, F K Warren, James Fraser, A F Buckley, F S West; Sailing Committee, G C Hart, W G Jones, J T P Knight, J T Lithgow, F W Parker, J F Stairs, M P; Measurers, F H Bell, H Flowers.

Halifax Club.

President, R Uniacke; L J Morton, John Duffus, William Twining, J F Kenny, H H Fuller, W H Troop, M Dwyer, Dr Wm Tobin, Adam Burns, Thos Ritchie, Dr Wickwire, Geoffrey Morrow, A E Jones, Dr J F Black. Secretary, J T Wylde. Treasurer, John M Smith.

City Club.

President, J R Henderson; Vice-President, G A Pyke; A W Cogswell, H L Chipman, Chas M Almon, W C Northup, James Heenan, John Peters, E T Mahon, Geo E Smith, W S Brine, C H Mackinlay, H W Johnson, jr, T M Cutler, E M Longard, jr.; Secretary, W L Brown.

Ramblers' Cycle Club.

President, A A Haliburton; 1st Vice-President, L J Mylius; 2nd Vice-President, H L Hart; Treasurer, George T Smith; Captain, W J Forbes; 1st Lieutenant, H W Cox; 2nd Lieutenant, H Stanford; Executive Committee, The above named officers and W Lithgow and A M Hoare.

Sixty-Third Halifax Rifles Committees.

Regimental—The Commanding Officer, Major Crane, the Paymaster; Band—Major Cunningham, Captain Dixon, Surgeon-Captain Cogswell; Mess—Major Corbin, Captain Sircom, Lieutenant Taylor; Auditors—Captains James and Sircom.

Halifax Provisional Battalion Committee.

Lt-Col Macdonald, Captain Whitman, Major Garrison, Captain McCrow, Capt. Hechler, Captain James, Drum-Major Taffle, Corporal Johnston, Pte W M Frawley, Pte W S Colwell, Pte J S Chisholm, Pte A E Monaghan.

Junior Liberal-Conservatives.

President, J C O'Mullin; 1st Vice-President, Dr G M Campbell; 2nd Vice-President, Thos Notting, Dartmouth; 3rd Vice-President, James Maxwell; Secretary, E P Allison. Chairman of Wards and members of Executive—Ward 1, Harold Oxley; Ward 2, W D Cameron; Ward 3, F P Bligh; Ward 4, J D Grant; Ward 5, Ernest Doyle; Ward 6, Geo McKenzie.

Halifax Garrison Artillery Committees.

Regimental—Majors Garrison Hesslein, Captain Adams; Rifle—Major Maxwell, Captains Dimock, Harris, and Lieut Marshall; Mess—Major Hesslein, Captain Hart,

Lieut Wylde ; Investigating—Major Oxley, Captain Parker, Lieut Halls ; Band—Captain Hart, Lieuts Mowbray and Crowe ; Captain rifle team —Major Maxwell.

Sixty-Third Band.

President, Harry Hanson, bandmaster ; Secretary, James Bellew ; Treasurer, R D Morrison.

Dalhousie Athletic Club.

Honorary President, President Forrest, D D ; President, Herbert Maxwell ; Vice-President, R H Murray ; Secretary, L A McLean ; Treasurer, Mr Taylor ; Committee, Messrs Barnstead, McIlreith, McIntosh and Macgregor.

Wanderers' Amateur Athletic Club.

President, J N Duffus ; Senior Vice-President, G S Troop ; Junior Vice President, D R Clarke ; Treasurer, W H Weatherbe ; Secretary, F P Bligh ; Managing Committee, T J Cahalane, R P Greenwood, A W Cogswell, H J Gardiner, M A Beale, A M Bauld.

W A A C Committees for 1895 :—Ground—J N Duffus, D R Clarke, A W Cogswell, F P Bligh ; Cricket, T J Cahalane, W Neal, E P Allison, C Burns ; Foot-ball—G S Troop, W G Robertson, M A Beale, and two to be appointed ; Lacrosse—M A Beale ; Tennis—H J Gardiner, A M Bauld, C B Burns ; Bowls and Quoits—W H Weatherby, D R Clarke, A H Johnstone, C Cook ; Sports—A M Bauld, R P Greenwood ; Bicycling—A W Cogswell ; Boating—A W Cogswell, F Grierson ; Entertaining—J N Duffus, W H Weatherby.

Young Men's Literary Association.

President, M E Monaghan ; Vice-President, C A West ; Asst Vice-President, E T Doyle ; Treasurer, R O'N Duggan ; Secretary, W R Wakeley ; Asst Secretary, J P McCaffrey ; Financial Secretary, W M C Frawley ; Librarian, P E Corbett ; Asst Librarian, P Joyce.

Red Cap Snow Shoe Club.

Captain, W A Henry ; 2nd Captain, J Scott Chisholm ; Secretary, C H Mackinlay ; Committee, R H Humphrey, Hugh Johnstone.

Lorne Amateur Aquatic Club.

President G A McKenzie ; Vice-President, P McGuire ; Committee, T C James, John I Irving, Frank Hillis, H E Flick, Jas Turnbull, Geo Rhind ; Secy-Treasurer, W W Walsh.

Studley Quoit Club.

President, J T Wylde ; 1st Vice-President, J R Henderson ; 2nd Vice-President, Hon W S Fielding ; Secretary, J E Albro ; Asst Secretary, W F Meynell ; Ground Committee, G Harry McKenzie, Howard Murray, George Ritchie. Meeting, 1st May.

Association of Marine Engineers.

President, D J Murray ; 1st Vice-President, J Shortt ; 2nd Vice-President, A W Jenkins ; Secretary and Treasurer, H Webster ; Members of Council, Wm Cuthbert, Peter Power, D Simms, E Wyman.

Halifax Curling Club.

President, Geo Musgrave ; Vice-President, Col Anstruther, R A ; Secretary and Treasurer, J G Sievert ; Management Committee, C J Kerr, L. R. Kaye, H St Clair Silver ; Skips, Alfred Costley, J G Sievert, Col Anstruther, C J Kerr, L R Kaye, H St Clair Silver.

The Halifax Driving Club.

President, John Mullane ; Vice-President, E J Fenton ; Secretary and Treasurer, Frank J Power ; Executive Committee, A Lamphier, W W Foster, R Megeney, W R Scriven and R H Edwards ; Trustees, R Megeney and S Caldwell.

Dartmouth Ropework Employees Benefit Association.

President, Wm J Meredith ; Vice-President, John Robertson ; Treasurer, James Tobin ; Secretary, Edward Targett.

Scottish Company, (The 2nd.)

Treasurer, Captain L Dixon ; Secretary, Sergt J E Hills ; Managing Committee, Lieutenants Jacques and Wilson, Corporal C W Ackhurst, Privates H F Burton, E G Shannon.

Scottish Rifle Company.

Managing Committee, Lieut Taylor, Sergt Emmerson, Corporal Gaetz, Lance-Corporal Miller, Privates F Bishop, K Lange, E Fleck, D Rutherford and Thos Robinson; Auditors, Sergt Longeuil, Sergt Conrod; Treasurer, Capt James; Secretary, Corporal E Mumford.

Sketch Club.

Miss Hill, President; Miss L Ritchie, Vice-President; Miss G Thompson, Secty; Judging Committee, Lewis Smith, Edith A Smith, Agnes Vondi.

Turtle Grove Recreation Club.

[Dawson Street, Dartmouth]

President, James Tobin; Vice-President, Chas Waterfield; Treasurer, John Moir; Secretary, John Dillman, jr; Captain Cricket Team, Charles Waterfield; Vice-Captain Cricket Team, John Muir; Committee of Management, John Thornton, C W C Oland, Robt Gray.

Chebucto Amateur Athletic Club.

President, Arthur C Pyke; 1st Vice-President, H D Creighton; 2nd Vice-President, F W McKay; Treasurer, Colin McNab; Secretary, Percy Simmonds; Executive Committee, W H Stevens, J L Wilson, A W F McKay, W B Rankine, Dr F W Stevens; Auditors, W G McNab, J E Sterns.

Order of Scottish Clans.

Clan McLean, No. 105. Chief, Wm Gordon; Tanist, H M McCallum; Past Chief, Geo Wood; Chaplain, D C Kennedy; Fin Secretary, David Colquhon; Treasurer, J P Cairns; Secretary, Alex McCowan; Henchmen, Alex Ross, James Dalziel; Sensechal, D Johnstone; Warden, Jas Campbell; Sentinel, F G Forbes; Piper, Steve Mitchell; Standard Bearer, Jas Halliday; Physician, N E Mackay. Meetings first and third Monday of each month at 8 o'clock, p. m., in Clan McLean Hall, 108 Barrington St.

South End Lawn Tennis Club.

President, Col Clerke; Vice-President, J M Smith; Treasurer, F W Green; Secretary, L G Wainwright; Management Committee, E P Almon, Jas Imrie, W B Kellogg; Ladies' Committee, Mrs Anderson, Mrs Cameron, Mrs Dwyer, Mrs Green, Mrs Thompson, Miss Boak.

Crescent Amateur Athletic Association.

President, A R Butler; Senior Vice-President, E T Hammett; Junior Vice-President, J A Scriven; Treasurer, W R Hamilton; Secretary, W Glassey; Managing Committee, A J Brady, F H Keating, D Hockin, C F Romans, W A Macdonald, W J Black; Investigating Committee, R K Wentmore, J G Dewar, T V Woolrich, jr.; Auditing Committee, E T Hammett, J P Walsh; Ground Committee, A R Butler, W H Hoyt, W R Hamilton, E Boreham, J G Dewar, M J Griffin.

Botanical Club of Canada.

AFFILIATED TO THE ROYAL SOCIETY OF CANADA.

President, George Lawson, Ph D, LL D, F R S C, Halifax, N S; Sec'y-Treas, A H MacKay, B A, B Sc, Ll D, F R S C, Halifax, N S. Secretaries for the Provinces: Ontario, J A Morton; Quebec, D P Penhallow, B Sc, F R S C, Montreal; New Brunswick, Geo U Hay, Ph B, St John; Nova Scotia, A H MacKay, Halifax; Prince Edward Island, John McSwain, Charlottetown; Newfoundland, Rev A C Waghorne, New Harbor; Manitoba, Rev W A Burnam, B D, Winnipeg; Alberta, T N Willing, Olds; Saskatchewan, Rev C W Bryden, Battleford; British Columbia, A J Pineo, B A, Victoria.

Maritime Provinces Amateur Athletic Association.

President, J N Duffus, "Wanderers." 1st Vice-President, A W Cogswell, "Wanderers." 2nd Vice-President, F W Dimock, "Windsor." Treasurer, H D Creighton, "Chebucto's." Secretary, Wm Glassey, "Crescent." Committee: W F O'Dell, "Truro"; F F Burpee, "St John Y M C A"; G DeB Smith, "Red Cap S S Club"; P Maguire, "Lorne"; E T Hammett, "Crescent"; A A Haliburton, "Ramblers"; L J Mylius, "Ramblers."

Orpheus Club.

(Incorporated.)

Musical Organization meets for practice in Orpheus Hall, 18 Granville St., every Monday evening between the months of October and June. President, G E Boak. Executive Committee, E I Macdonald, F H Bell, W H Troop, N Metzler. Secretary, A B Wiswell. Treasurer, G S Campbell. Conductor, C H Porter.

Provincial Board of Health of Nova Scotia.

Hon W S Fielding, Premier and Provincial Secretary; Hon J W Longley, Attorney General; Hon C E Church, Commissioner of Public Works and Mines; Wm H Macdonald, Esq, M D, Antigonish; Edward Farrell, Esq, M D, Halifax; F W Bordon, Esq, M D, Canning; A S Kendall, Esq, M D, Sydney; A P Reid, Esq, M D, Medical Superintendent Victoria General Hospital, Halifax; Geo L Sinclair, Esq, M D, Superintendent Nova Scotia Hospital for Insane, Halifax. Chairman of Board—Hon W S Fielding. Secretary—Dr A P Reid.

Provincial Medical Board.

Officers—President, A C Page, M D, Truro; Treasurer, J F Black, M D, Halifax; Registrar, A W H Lindsay, M D, Halifax.

N. S. Medical Society.

A P Reid, M D, Halifax, President; C A Webster, M D, Yarmouth, 1st Vice-President; H H McKay, M D, New Glasgow, 2nd Vice-President; W S Muir, M D, Truro, Sec and Treasurer.

CHEMISTS AND DRUGGISTS.

Officers.—President, James B Hattie; Treasurer, Lewis J Mylius; Secretary, Albert H Buckley; Registrar, W H Hamilton.

The following named are duly registered with the Registrar for the year 1895, in accordance with the provisions of the "Pharmacy Act of 1876," and are qualified to keep open store for the sale of drugs, medicines, &c., under the said Act:

Angwin, James H., Halifax.
Buckley, Avery F., Halifax.
Buckley, Albert H., Halifax.
Burbidge, George A., Halifax.
Barnstead, Charles, Halifax.
Brine, John F., M. D., Hazel Hill.
Copeland, John D., Antigonish.
Carew, George, New Glasgow.
Craig, John A., Yarmouth.
Crowe William, Truro.
Cameron, H. W., Halifax.
Colwell, H. G., Halifax.
Calkin, H. E., Springhill.
Dickson, Arthur F., Hawkesbury.
Davison, Walter S., Halifax.
Fraser, Roderick, Westville.
Fuller, R. Charles, Amherst.
Falconer, A. F., M. D., Sherbrooke.
Grant, George A., Stellarton.
Grant, John J., Stellarton.
Grant, T. C., Stellarton.
Hamilton, W. H., Halifax.
Hattie, James B., Halifax.
Hills, Walter H., Acadian Mines.
Huggins, Charles E., Halifax.
Hockin, D., Halifax.
Irwin, Frederick, Halifax.
Jones, Harry E., Digby.
Logan, M. D., B. A., Halifax.
Masters, Robert S., Kentville.
Mylius, Louis J., Halifax.
Morrison, J. W., Amherst.
Moody, W. H., Halifax.
Mumford, C. A., Halifax.
Murray, L. M., Truro.
Mackintosh, A. S., Oxford.
McDougall, George, Kentville.
McDonald, G. T., Digby.
McFatridge, James, Halifax.
Ormord, William L., Vale Colliery.
Odell, William F., Truro.
Porter, Bishop H., Bridgewater.
Power, Thomas M., Halifax.
Pickles, Dr. George A., Mahone Bay.
Power, Edward T., Halifax.
Rounsefell, Alfred, Lunenburg
Richards, Charles C., Yarmouth.
Rand, George V., Wolfville.
Rudderham, Freeman H., Parrsboro.
Rawley, John B., Halifax.
Rand, A. V., Wolfville.
Simson, William H., Halifax.
Sutcliffe, Ed. B., Halifax.
Shaw, Jedidiah, Windsor.
Simson, Frank C., Halifax.
Stevens, William H., Dartmouth.
Smith, Aubrey E., Truro.
Stiles, R. Dickson, Pictou.
Sutherland, G. B., New Glasgow.
Sterns, George A., Halifax.
Taylor, Henry A., Halifax.
Taylor, John McD., Halifax.
Taylor, Charles F. G., Bridgewater.
Tremaine, D., Sydney.
Tuppen, John, Halifax.
Webb, John W., Halifax.
Webb, William H., Halifax.
Woolrich, Thomas V., jr., Halifax.
Weare, Samuel Newton, Bridgetown.

INLAND REVENUE DEPARTMENT.

R. BORRADAILE, *Inspector for Nova Scotia and P. E. Island.*

HALIFAX DIVISION—*Collector*, H. H. Grant. *Deputy Collector*, R. M. King. *Accountant*, T. C. James. *Excisemen*, F. G. Wainwright, D. Carroll, P. Tompkins, P. Hagarty, C. W. Blethen, A. Gorman, H. H. Hubley, J. G. Standish.

AMHERST—*Assistant Collector*, C. E. Ratchford.
TRURO—*Assistant Collector*, H. C. Blair.
PICTOU—*Collector*, P. Fraser. *Excise Officer*, ——— ———.
NORTH SYDNEY—*Collector*, M. A. McDonald.
YARMOUTH—*Collector*, Wm Dustan *AssistantCollector*, H. D. Munro.
WEYMOUTH—*Assistant Collector*, N. B Jones.

Inspectors of Fish and Oils in Nova Scotia.

HALIFAX—James Allen.
LUNENBURG—Francis Smith.
ISLE MADAME—E. E Bennett.
ANNAPOLIS—Israel Letting.
VICTORIA—J. A. Matheson.
CAPE BRETON—George Scott

Inspectors of Leather and Raw Hides.

PICTOU—J Sutherland, Inspector of Leather.
" —Charles Wilson, Inspector of Raw Hides.

Excise Duties.

Beer, brewed in whole or in part from any other substance than malt	10 cts. per gal.
Cigars, of all kinds, foreign leaf	$6 per 1000.
Cigars, made from Canadian leaf	$3 per 1000.
Malt	1½ cts. per lb.
Spirits, manufactured from raw or unmalted grain	$1.50.
" " malted barley, no Excise or Customs duty having been paid	$1.52.
" " molasses, syrup or sugar (in bond)	$1.53.
Petroleum	Free.
" Inspector's Fees—Packages over 20 gals	10c per pkg.
" " " under 20 gals	5c "
" " " in tins	2½c "
Spirits, proof	$1.50 per gal.
Tobacco, Canadian plug	25 cts. per lb.
Fine cut, chewing and cigarettes	" "
Snuff	" "
Common Canada twist, called *tobac en tor quette*, made from tobacco the growth of Canada	5c per lb.
Vinegar	5c per gal.

Licenses.

Bonded manufacturers	annually,	$ 50
Brewers	"	50
Distillers or rectifiers	"	250
Compounding	"	50
Malsters—4 class, 500 to 1000 centals malt per month	"	50
" 3 " 1000 to 1500 " "	"	100
" 2 " 1500 to 2000 " "	"	150
" 1 " 2000 and upward " "	"	200
Tobacco manufactures from foreign leaf	"	75
Bonding warehouse	"	20

CUSTOMS DEPARTMENT.

Inspectors for Nova Scotia—W. H. Hill, and J. J. Bremner, Halifax, N. S.

HALIFAX—Collector, W. D. Harrington. Surveyor, W. A. Garrison. Registrar of Shipping, Chas M. Almon. Chief Clerk, James O'Brien. Cashier, H. S. Creighton. Appraisers D. Blackwood, R. N. Beckwith. Asst. Appraiser, F. O'Connor. Clerks, C. W. Tupper, F. C. Stimpson. Clerks Warehouse Department, Chief Clerk, John Eckersley; Oswald Pryor, John C. Davis. Clerks Surveyor's Office, Arthur Fenerty, Jas. F. Richardson, W. F. Meynell, George Roche. Clerks Statistical Office, Thomas Caldwell, H. B. Hagarty. Clerk to Registrar of Shipping, Samuel Crawford. Gauger and Proof Officer, Alex. Robertson. Landing Waiters, John M. Geldert, John W. Artz. Lockers, M. J. McCurdy, Robert W. Hodgers, William Pitts, W. H. Bashford, E. H. Barnstead, A. Caldwell, J. C. Ashwood. Landing Waiter and Acting Tide Surveyor, P. O., J. R. Power, D. C. Stewart. Tide Waiters, Henry W. Trider, Peter S. Mason, W. E. Shanks, Wm. Berry, Hugh F. Hamilton, J. M. O'Donnell, J. T. Edwards, James A. Mitchell, R. D. Kennedy, R. Carlton, David Thompson, Wm. Gould, John M. O'Donnell, A. Langenburg, A. Flemming, Andrew Doyle, M. Dwyer, Alfred Briand, J. J. McDonald, Jas. Godwin, R. L. Tremaine, Wm. Gleason, Henry J. Harris. Packers, M. E. Keating, M. J. Sheehan. Boatmen, John Beazley, Philip Howe. Messenger, Wm. Blackman. Out-Ports—Sub-Collectors: Sheet Harbor, M. McFarlane, Dennis Smith; Jeddore, J. A. Blakney; Salmon River, Thos. O'Leary. Preventive Officers, W. H. Henly, J. Gibbons, G. W. Rawlings.

Halifax Board of Trade.

OFFICERS AND COUNCIL FOR 1895.

President, M. Dwyer. Vice Presidents, W. A. Black, A. Martyn Payne. Secretary, Charles M. Creed. Treasurer, H. G. Bauld. Council—George Mitchell, A. E. Curren, W. A. Black, J. A. Chipman, J. Edward DeWolf, John Pugh, A. M. Bell, E. G. Kenny, George E. Boak, Alex. Stephen, W. J. Stewart, I. H. Mathers, H. D. McKenzie, Thos. Fyshe, A. Martyn Payne. Auditors, E. G. Kenny, George Faulkner. Board of Arbitrators—Thos. Fyshe, J. C. Macintosh, A. Martyn Payne, H. G. Bauld, A. E. Jones, J. E. DeWolfe, Hon. L. G. Power, J. A. Chipman, W. J. Stewart, Geoffrey Morrow, W. A. Black, I. H. Mathers.

STANDING COMMITTEES.

Banking, T. Fsyhe, E. L. Thorne, A. N. Wallace, D. H. Duncan, J. T. P. Knight, J. C. Mackintosh, A. M. Jack. Dry Goods, A. M. Payne, A. P. Silver, E. G. Smith, E. G. Kenny, Adam Burns, John Murphy, A. L. Wood. Hardware and Ship Chandlery, Wm. Robertson, W. H. Troop, A. J. Grant, Hon. H. H. Fuller, A. M. Bell, Edward Stairs, W. B. Arthur, F. W. Bullock. Wholesale Grocers, M. Dwyer, Wiley Smith, George A. Pyke, H. G. Bauld, R. J. Sweet, J. W. Gorham, Robt. Seeton, Jas. Billman. Manufactures, A. E. Curren, J. Henderson, J. Taylor, J. W. Allison, A. Stephen, Robert Taylor, W. J. Stewart, T. M. Cutler, A. H. MacKinlay. West India Trade, G. Mitchell, G. R. Hart, W. A. Conrod, M. Carney, A. E. Jones, W. J. Butler, F. W. Hart. Fisheries and Inspection, Geo. E. Boak, Geo. S. Campbell, F. J. Phelan, John Peters, James Fraser, A. N. Whitman, George R. Hart. Pilotage and Harbor Regulations, John Pugh, Wm. A. Black, J. E. Butler, J. Taylor Wood, M. C. Grant, W. E. Jones. Railways and Transportation, James Morrow, J. E. DeWolf, H. D. McKenzie, Robert Pickford, A. E. Jones, H. A. Chipman, R. F. Armstrong, A. E. Curren, J. P. Cox, J. A. Chipman, George S. Campbel. Drugs and Chemicals, W. H. Simson, W. H. Webb, E. B. Sutcliffe, M. F. Eagar.

WARDS.

WARD ONE—Commences on the Harbor of Halifax at a point reached by the centre line of Morris Street, extended into the harbor; thence westerly by the centre line of Morris Street to Seymour Street; thence southerly by the centre line of Seymour Street to South Street; thence westerly by the centre line of South Street to the North West Arm; thence by the shore south-westerly, eastwardly and northwardly to the place of beginning.

WARD TWO.—Commences on the harbor at a point reached by the centre line of Prince street, extended into the harbor; thence westerly by the centre line of Prince

street to the citadel, and through the citadel to the centre line of Jubilee road, and by the centre line of said road to the North West Arm; thence south by the shore of the Arm to the northern boundary line of Ward Number One, thence easterly by the northern boundary line of said Ward One to the harbor of Halifax; thence northerly by the shore of said harbor to the place of beginning.

WARD THREE.—Commences on the harbor at a point reached by the centre line of Jacob Street extended into the harbor; thence westerly by the centre line of Jacob street to Brunswick street; thence northerly by the centre line of Brunswick street to Cogswell street; thence westerly by the centre line of Cogswell street to the road over the commons and Quinpool road to the North West Arm on the north shore of the land known as Horseshoe Island; thence south by the shore of the Arm to the northern boundary of Ward Number Two; thence easterly by said northern boundary to the harbor of Halifax; thence northerly by the shore of the harbor to the place of beginning.

WARD FOUR.—Commences on the harbor of Halifax at a point reached by the centre line of Cornwallis street, extended into the harbor; thence westerly by the centre line of Cornwallis street to North Park street; thence northerly by the centre line of North Park street to Cunard street; thence westerly by the centre line of Cunard street to Windsor street; thence northerly by the centre line of Windsor street to Chebucto road; thence westerly by the centre line of Chebucto road to the shores of the North West Arm, on the south side of the North West Arm bridge; thence southerly by the shore of the Arm to the northern boundary of Ward Number Three; thence easterly by the northern boundary of said Ward to the harbor of Halifax, thence northerly by the shore of the harbor to place of beginning.

WARD FIVE.—Commences on the harbor at a point reached by the centre line of North street extended into the harbor; thence westerly by the centre line of North street until it strikes the Chebucto road at the junction of said road and North street; thence easterly by the northern boundary of Ward Number Four to the harbor; thence northerly by the shore of the harbor to the place of beginning.

WARD SIX.—Commences at the starting point aforesaid for the boundary of Ward Number Five; thence westerly by the northern boundary of said Ward to Chebucto road aforesaid, and by the centre line of said road to the North West Arm bridge; thence northerly and easterly by the centre line of the Dutch Village road to the shore of Bedford Basin at a point formed by a line drawn at right angles from the injunction of the Dutch Village road with the road along the basin, known as the Windsor road, extended into the basin at the Three Mile House; thence southerly by the shore of the basin and harbor of Halifax to the place of beginning.

CITY POLLING PLACES.

WARD ONE.

A,—Bounded east by the harbor, north by Inglis street in a line to North West Arm, and all included south to Pleasant street. B,—Bounded south by Inglis street, west by North West Arm, north by South street to Tower road, east by Tower road to Victoria road, north by Victoria road to Bland street, and east by Bland street to Inglis street. C,—Bounded east by the harbor, south by Inglis street to Bland street, west by Bland street to Victoria road, south by Victoria road to Tower road, west by Tower road to South street, and north by South street to the harbor. D,—Bounded east by the harbor, south by South street, west by Tower road, and north by Morris street. E,—Bounded east by Tower road, south by South street, west by Seymour street, and north by Morris street.

WARD TWO.

A,—Bounded east by the harbour, south by Morris street, west by Birmingham street, north by Spring Garden road to Pleasant street, east by Pleasant street to Bishop street, and north by Bishop street to the harbor. B,—Bounded east by Birmingham street, south by Morris street, west by Tower road, and north by Spring Garden road. C,—Bounded east by Tower road, north by Spring Garden road and Coburg road, west by North West Arm, south by South street to Seymour street, east by Seymour street to Morris street, and south by Morris street to Tower road. D,—Bounded east by the harbor, south by Bishop street, west by Pleasant and Barrington street to Blowers street, north by Blowers street to Granville street, east by Granville street to Salter street, and north by Salter street to the harbor.

E.—Bounded east by Pleasant and Barrington streets, south by Spring Garden road, west by South Park street, and north by Sackville street. F,—Bounded east by South Park street, south by Spring Garden road and Coburg road, west by North West Arm, and north by Jubilee road and road through the Wanderers' grounds—at or near R. Nickerson's. G,—Bounded east by the harbor, south by Salter street to Granville street, west by Granville street to Blowers street, south by Blowers street to Barrington street, west by Barrington street to Sackville street, and north by Sackville street to the harbor. H,—Bounded east by the harbor, north by Prince street, through the Citadel Hill to Park street, west by Park street, and south by Sackville street.

WARD THREE.

A,—Bounded east by the harbor, south by Prince street through the Citadel to Park street, wes by Park street, north by Cogswell street to Brunswick street, east by Brunswick street to Duke street, and north by Duke street to the harbor. B,—Bounded east by the harbor, south by Duke street, west by Brunswick street, and north by Jacob street. C,—Bounded east by North Park street, south by Jubilee road, west by the North West Arm, and north by Quinpool road and road over the Common to North Park street.

WARD FOUR.

A,—Bounded east by the harbor, south by Jacob and Cogswell streets, west by Gottingen street to Brunswick lane, north by Brunswick lane to Brunswick street, east by Brunswick street to Proctor's lane, and north by Proctor's lane to the harbor. B,—Bounded east by Gottingen street, south by Cogswell street, west by North Park street, north by Cornwallis to Bauer street, east by Bauer street to Falkland street, and north by Falkland street to Gottingen street. C,—Bounded east by North Park street, south by road across the oommon and Quinpool road, west by North West arm, and North by Chebucto road and Cunard street. D,—Bounded east by the harbor, south by Proctor's lane to Brunswick street, west by Brunswick street to Brunswick lane, south by Brunswick lane to Gottingen street, west by Gottingen street to Cornwallis street, and north by Cornwallis street. E,—Bounded east by Gottingen street, south by Falkland street, west by Bauer street, and north by Cornwallis street.

WARD FIVE.

A,—Bounded east by the harbor, south by Cornwallis street, west by Brunswick street, and north by Gerrish street. B,—Bounded east by Brunswick street, south by Cornwallis street, west by Gottingen street, and north by Gerrish street. C,—Bounded east by Gottingen street, south by Cornwallis street, west by North Park street, and north by Cunard street. D,—Bounded east by the harbor, south by Gerrish street, west by Gottingen street, and north by Artz lane. E,—Bounded east by Gottingen street, south by Cunard street, west by Agricola street, and north by West and Gerrish streets. F,—Bounded east by Agricola street, south by Cunard street, west by Robie street, and north by Charles street. G,—Bounded east by Agricola and Robie streets, south by Cunard street and Chebucto road, and north by North street. H,—Bounded east by Maynard street, south by West street, west by Agricola street, and north by North Street. I,—Bounded east by Gottingen Street, south by Gerrish Street, west by Maynard Street, and north by North Street. J,—Bounded east by the harbor, south by Artz L ne, west by Gottingen Street, and north by North Street.

WARD SIX.

A,—Bounded east by the harbor, south by North Street, west by Gottingen Street to Bloomfield Street, south by Bloomfie d Street to Young or Islesville Street, west by Young or Islesville Street, to Macara Street, north by Macara Street to Gottingen, west by Gottingen Street to East Young Street, and north by East Young Street to the harbor. B,—Bounded east by Gottingen Street, south by North Street, west by Kempt Road, north by Almon Street to Young or Islesville Street, east by Young or Islesville Street to Bloomfield Street, and north by Bloomfield Street to Gotingen Street. C,—Bounded east by Windsor Road and Kempt Road, south by North Street and Chebucto Road, west and north by Dutch Village Road. D,—Bounded east by the harbor, south by East Young Street, west by Gottingen Street and north by Roome Street. E,—Bounded east by Young or Islesville Street, south by Almon Street, west by Kempt Road, and north by Macara Street. F,—Bounded east by Gottingen Street south by Macara Street, west by Kempt Road and Windsor Road, and north by Bedford Basin. G,—Bounded east by the harbor, south by Roome Street, west by Gottingen Street, and north by Bedford Basin.

JUSTICES OF THE PEACE FOR HALIFAX AND DARTMOUTH.

HALIFAX—T C Allen, John Artz, John H Balcom, John H Barnstead, Robt N Beckwith, John A Bell, James Billman, C C Blackadar, H L Blackadar, H D Blackadar, Hugh W Blackadar, Chambers Blakney, Osborne Blois, Andrew B Boak, Geo E Boak, Robert Boak, R T Braine, Adam Burns, John W Burton, Ald Wm J Butler, Samuel Caldwell, Wm Chisholm, C J P Clarkson, Edwin M Clay, Wm J Coleman, Wm Compton, John Connolly, Thomas P Connolly, Wm A Conrod, F D Corbett, Jas R Cragg, Ald Isaac Creighton, Herbert Crosskill, Jas T Dalton, John Davison, James Dempster, Ald Wm Dennis, J J Donahoe, John Doull, James H Dow, John Duffus, Wm Duffus, Patrick Duggan, Wm Dunbar, Ald F Eden, Dominic Farrell, L E Fenerty, James W Flemming John Flinn, Alex Forrest, Freeman Elliott, Ald M T Foster, Geo E Francklyn, R W Fraser, H H Fuller, James Gardner, James A Gass, Thos Goudge, Wm H Gibson, Ald J M Geldert, Duncan Grant, Peter Grant, James L Griffin (Co Stipendiary), Ald Jas T Hamilton, Wm Hare, W D Harrington, Henry Hart, Patrick Hayden, Frank D Hillis, Ald A Hubley, David Hunter, John M Inglis, F W Jubien, Joseph Kaye, W T Kennedy, T E Kenny, John Kline, Wm F Knight, Ald Chas S Lane, Geo J W Laurie, Geo A Leslie, Henry Lethbridge, Wm J Lewis, Thos Leydon, John P Longard, George P Maling, Isaac H Mathers, W B McDonald, N E McKay, M D., Ald Wm McFatridge, Jno MacInnis, Alex McKay, John B McLean, John Milsom, Arch Mitchell, Geo Mitchell, Ald T Mitchell, Ald S Mosher, Edward Morrison, Chas E Mott Robt Motton, Joseph Murphy, Wm Murray, Ald Geo Musgrave, W H Neil, J B Neily, Wm Nisbet, Ald Edw O'Donnell, Ald C W Outhit, Jas J O'Brien, John Y Payzant, Thos G Power Ald Arthur W Redden, M H Richey, Wm Roche, Francis A Ronnan, Richard T Roome, Wm H Ross Ald John F Ryan, Arthur P Silver, Daniel J Smith, Geo M Smith, J Godfrey Smith, C J Spike, Ald W J Stewart, Daniel Sullivan, E B Sutcliffe, Robert Taylor, Dr John Ternan, Cathcart Thompson, Jas J Thompson David Thomson, James Thomson, C C Vaux, Wm J Veith, Thos Walsh, Frank S West, Geo W Wiswell, George Wood, John Woodill Wm Woodill C J Wyble. DARTMOUTH—Wm C Bishop, G Dustan, Alfred Elliott, James G Foster, Wm R Foster, Patrick Fuller, Chas H Harvey, Alex McKay, John B McLean, C McNab, H Romans, Benj Russell, George Shields, George J Troop, Joseph Weeks.

PORT OF HALIFAX, SIGNAL SERVICE.

Superintendent, Capt. Kent, R. E. Director, Sergt. U. Mulholland, R. E. Telephone, 45.

EXPLANATION OF SIGNALS.

Made on Main Signal Staff at Citadel Hill, when Vessels are seen from the Citadel or reported from Camperdown Signal Station.

For Sailing Vessels, the following signals are made on the outer arm:

BY DAY.

For 1 Square Rigged vessel, 2 balls close up, one on the outer halliard and one on the inner halliard.
" 2 Do, 1 ball hoisted on the outer halliard and one close up on the inner halliard; outer ball dropped
No. 3 Do, 2 balls close up, one on the outer and one on the inner halliard.
" 4 Do, 2 balls separated, and one close up on the inner halliard.
" 5 Do, a pennant of any colour on the outer halliard, and one ball close up inside.
" 6 Do, a pennant under a ball close up on the outer halliard, and a ball at the inner halliard close up.
" 7 Do, a pennant over a ball close up on the outer halliard, and a ball close up on the inner halliard.
" 8 Do, a pennant under two balls close up on the outer halliard, with a ball close up on the inner halliard.
" 9 Do, a pennant between two balls close up on the outer halliard, with a ball close up on the inner halliard.
For 10 Do, a flag of any colour close up on the outer halliard, with a ball close up on the inner halliard.

The above balls, etc., are hoisted on the east or west yard arm, according to the quarter the vessel first appears in.

A Ship, a large ball at end of yard, with a small one at inner halliard.
A Barque, a large ball at the end, with a small one dropped at inner halliard.
A Brig, a small one at end of yard, and a large one at inner halliard.
A Brigantine, a cross close up at outer halliard. Two or more do, a cross half hoisted.

A Topsail Schooner, or a Schooner wearing a Merchant's Private Signal, a cross close up at the inner halliard.

Two or more Schooners, a cross inner, half hoisted.

The upper yard of the Ship Staff is used solely to designate Steam Vessels, thus :—

Two large balls close up, one at the outer and the other at the inner halliard, E or W, a steamer reported in that quarter.

A small ball at the outer, and a large one at the inner halliard, a very small or regular coasting steamer.

A large ball at the outer, and a small one at the inner halliard, a large or ocean going steamer.

Steamers or sailing vessels showing owners' or agents' private signal flags, are denoted on the small Signal Staff with a small descriptive pennant underneath the private signal when there is more than one class of vessels signalled.

When the description of vessel is ascertained, the following descriptive colors will be hoisted at the mast-head of the small flagstaff, and the inner ball taken down :

A Union Jack—a Flag Ship.
Man-of-War Screw Steamer, steamer pennant over the Union Jack.
Man-of-War Paddle Steamer, steamer pennant under the Union Jack.
Troop Ship, white pennant two blue crosses between steamer pennant and Union Jack.
Dominion blue Ensign, under steamer pennant, Dominion Government Steamer.

Foreign Men-of-War are denoted in the same manner as English, excepting that the particular National Ensign is substituted for the Union Jack.

A red flag pierced white, Royal Mail Packet from England.
A blue and red four quarters, with white ball in upper blue quarter, Mail for England. } Fortnightly Line.

A blue flag, white centre, from England.
A blue and white four quarters, for England. } Weekly Line.

A white flag, pierced blue, Newfoundland Mail.
A white flag, pierced red, Bermuda Mail.
White pennant with blue ball in center—a Steamer
A blue pennant—a Ship.
A blue and white pennant—a Barque.
A red pennant—a Brig.
A red and white pennant—a Brigantine.
A white pennant—a three or more masted Schooner, or any Schooner wearing Private Signal.
Yellow flag above descriptive pennant denotes Quarantine.

A vessel in distress—large ball at masthead of small flagstaff with descriptive pennant underneath.

A blue flag with white letter R in center is hoisted at the masthead of the small flagstaff for 1 hour, on receipt of the news of the arrival of the Mail Steamer at Rimouski. When the news is received during the night the flag will be hoisted from 8 a. m. to 9 a. m. in the morning.

NOTE.—The National Flag (Union Jack) is flown daily at the masthead of the main flagstaff from 8 a.m. to Sunset, and is not connected in any way with the Shipping Signals.

BY NIGHT.

Steamers only are signalled, and are distinguished as follows :

A red and white light, horizontal, the red light to the Eastward, denotes steamer East reported.

A green and white light, horizontal, the green light to the Westward, denotes a steamer West reported.

When a steamer is sighted from the Citadel, the white light is taken down.

When two or more steamers are reported, the red or green light is dropped 12 feet.

When two or more steamers are sighted, the red or green light is shown dropped 12 feet.

Red light above white, 12 feet apart, Mail from England.
Green light above white, 12 feet apart, Mail for England. } Fortnightly.
Red light above red, 12 feet apart, Mail from Edgland.
White light above white, 12 feet apart, Mail for England. } Weekly.

White light above red, 12 feet apart, Newfoundland Mail.
White light above green, 12 feet apart, Bermuda Mail.
Green light above red, 12 feet apart, English Man-of-War from Westward.
Red light above green, 12 feet apart, English Man-of-War from Eastward.
Red, green and white, 12 feet apart, Foreign Man-of-War from Eastward.
Red, green and white, 12 feet apart, Foreign Man-of-War from Westward.
A red triangular flag is hoisted at the masthead of small signal staff between 7 a. m. and 9 a. m. when a Royal Mail Steamer arrives from England during night.

Merchants Private Signals—Port of Halifax.

RED.

Hansa S. S. Co, red square flag; white diamond with red Maltese cross on diamond, A. G. Jones & Co.
Wm. Roche, red flag, white diamond.
James Butler & Co., red flag, white border, centre white star.
T. A. S. DeWolf & Son, red and white flag, red uppermost, with a red and white ball in centre, the red half on the white, and the white half on the red.
Lawson, Harrington & Co., red and yellow flag, striped horizontally.
Dominion Line, red flag, with diamond and blue ball in centre of white.
Canada Atlantic and Plant S. S. Co. (Plant Line), red and blue horizontal, red uppermost, with Maltese cross with letter P in centre (red).
White Cross Line, red flag with white St. George's cross.
Tucker, E D., red, white and blue, with two white horizontal bars.
Phelan, J. F., red with white St. George's Cross.
Hart, W. H., red and white, horizontal.
McFatridge, W., white flag, red St. Andrew's Cross.
Donaldson Line, red, white and blue burgee, with blue letter D in centre.
Joseph Wood, blue outer, white inner, and red centre.
Halifax, Liverpool and London Steamship Co., red flag, inner white, blue St. Andrew's cross in centre.
St. Pierre Steam Navigation Co., Cunningham & Curren, Agents, red and white vertical, with blue letters, S. P. S. N. V. on white.

WHITE.

Wm. Stairs, Son & Morrow, white flag, centre a blue square.
R. I. Hart, white flag, centre a red diamond.
A. G. Jones & Co., white flag, centre a red star, bordered red top and bottom.
Anchor Line, white flag, with red anchor.
Black Bros., white and blue flag, vertical.
Mitchell, Walter, white burgee, centre a blue star.
A. B Crosby & Co., white flag, red horizontal stripes and red letter C in white diamond in centre.

GREEN.

Thos. Forhan, green flag, centre white diamond, with green letter F in centre.

BLUE.

Red Cross Line S. S. Co., blue flag, white ball in centre, and red diagonal cross.
F. D. Corbett & Co., Agents.
S. Cunard & Co., a blue flag, centre a white star.
Levi Hart, a blue, whtie and red checkered flag.
J. T. & A. W. West, a blue burgee, centre a white star.
Furness Line, blue flag, white letter F in centre. J. H. Hugill, agent.
Geo. P. Mitchell & Sons, a blue and white burgee, blue uppermost.
John Taylor & Co., a blue and white pennant, over a blue flag crossed diagonally.
Allan Line, a blue, white and red flag, perpendicular, red next mast, and red pennant above.
G. E. Boak & Co., blue flag, crossed white diagonally.
Pickford & Black, a blue flag, white diamond, with P. & B. in red letters in the diamond.
Custom House, a blue flag, Union Jack in the upper corner, a crown in the centre, with a white C H below it.
Royal Halifax Yacht Club, Ensign, the Blue Ensign of H. M. Fleet, use of which was granted to the Club by an Admiralty Warrant, dated 14th April, 1862, Club Burgee, blue with the Provincial Arms in the upper corner. Commodore, red swallow tailed burgee with gold crown in centre. Vice Commodore, white swallow tailed burgee with scarlet crown in centre. Rear Commodore, blue swallow tailed burgee with gold crown in centre. Salutes—Commodore, 11 guns; Vice Commodore, 9 guns; Rear Commodore, 7 guns.

Directions to Mariners with Reference to Canadian Storm Warnings, issued for Quebec and the Maritime Provinces.

I.—Cone, hoisted with apex downwards, indicates "moderate gale is expected," probably at first from an easterly direction.

II.—Cone, with apex pointing upwards, indicates "moderate gale is expected," probably at first from a westerly direction.

III.—Drum, with Cone underneath, the apex pointing downwards, indicates fresh to heavy gale is expected, probably at first from an easterly direction.

IV.—Drum, with cone above, the apex pointing upwards, indicates fresh to heavy gale is expected, probably at first from a westerly direction.

The Cone, when hoisted by itself, indicates that it is expected that the wind will obtain a velocity of 30 miles an hour, but will not exceed 40 miles; and it is not intended that an ordinary well found vessel should stay in port, but simply as a warning to mariners that strong winds are expected from the quarter indicated.

The Drum will always be hoisted when the velocity of wind is expected to exceed 40 miles an hour.

The night signal, corresponding to Nos. 1 and 3, is two white lanterns hanging perpendicular.

The night signal, corresponding to Nos. 2 and 4, is two white lanterns hanging horizontally.

NOTES.—Mariners will be able to obtain further information from Drum Agents, or by consulting the daily probabilities. Mariners should always bear in mind that the storm signals are merely cautionary, and do not necessarily mean that a storm will occur at the place where the signal is displayed, but that one is expected either there or within such a distance that vessels leaving port would be liable to be caught in it.

The storm warnings issued for Nova Scotia are received from the Central Office, Toronto, Ontario.

THE NEW CAB TARIFF.

The only Rates that Hackmen are allowed to charge.

FARES.

For each person—

Any distance up to one mile	.....	25 cts.
" one mile and a half	.....	30 cts.
" two miles	.....	40 cts.
" two miles and a half	.....	45 cts.
" three miles	.....	50 cts.

One half of the above rates to be paid if returning in the same carriage; for every 15 minutes after the first 15 minutes, 15 cents extra is allowed. And in like proportion for all other distances and additional luggage. Children under one year old free; over one year and under twelve, half fare.

For employment in the night time, between 12 o'clock midnight and 6 a. m., in summer, and 12 o'clock midnight and 7 a. m., in the winter, the fare shall be as parties may agree, not however to exceed double fare. For all hacks or cabs hired by the hour the charge shall be:

For a one horse carriage, per hour	.....	$0 75
For a two horse carriage, per hour	.....	1 00

And a like proportion for every fraction of an hour. Persons engaging a licensed hack or cab by the hour, to state the same at the time of hiring. To or from any steamer or passenger vessel, to or from any hotel or dwelling house to any stage office, railway station or other place, with half cwt. of luggage, 50 cents.

RATES FOR TRUCKMEN.

RATE PER LOAD WITH CART, TRUCK, OR SLED.

Quarter of a mile	25 cents	One mile and a half	60 cents
Half mile	30 "	One mile and three-quarters	70 "
Three quarters of a mile	35 "	Two miles	90 "
One mile	45 "	Every additional quarter of a mile over two miles	5 "
One mile and a quarter	50 "		

In removing the furniture of a house, the rate to be settled by agreement of the parties; if not so settled, 50 cents a load per half mile.

Extract from Sec. 25 of Truckmen's Regulations.—If any licensed truckmen shall ask, demand, or receive from any person, any greater rates of fare than is allowed and prescribed by the table aforesaid, or may be allowed and prescribed, or may hereafter be allowed and prescribed, he shall forfeit and pay the sum of not less that $1.00, nor over $5.00.

HALIFAX PILOTAGE, DOCKAGE, AND WHARFAGE RATES, ETC.

20% additional during Winter Months.

Pilotage Dues.

Tonnage.	Inwards.	Outwards.
Vessels under 80 tons exempt.		
Above 80 up to 200 tons.	$ 8 00	$ 5 00
" 200 " 300 "	11 00	7 00
" 300 " 400 "	14 00	9 00
" 400 " 500 "	16 00	10 00
" 500 " 600 "	18 00	11 00
" 600 " 700 "	18 50	11 25
" 700 " 800 "	19 00	11 50
" 800 " 900 "	19 50	11 75
" 900 " 1000 "	20 00	12 00
" 1000 " 1100 "	20 50	12 25
" 1100 " 1200 "	21 00	12 50
" 1200 " 1300 "	21 50	12 75
" 1300 " 1400 "	22 00	13 00
" 1400 " 1500 "	22 50	13 25
" 1500 " 1600 "	23 00	13 50
" 1600 " 1700 "	23 50	13 75
" 1700 " 1800 "	24 00	14 00
" 1800 " 1900 "	24 50	14 25
" 1900 " 2000 "	25 00	14 50
" 2000 " 2100 "	25 50	14 75
" 2100 " 2200 "	26 00	15 00
" 2200 " 2300 "	26 50	15 25
" 2300 " 2400 "	27 00	15 50
" 2400 " 2500 "	27 50	15 75
" 2500 " 2600 "	28 00	16 00
" 2600 " 2700 "	28 50	16 25
" 2700 " 2800 "	29 00	16 50
" 2800 " 2900 "	29 50	16 75
" 2900 " 3000 "	30 00	17 00
" 3000 " 3100 "	30 50	17 25

And 50 cents, inwards for every additional 100 tons, or fractional part thereof, and 25 cents outwards.

Outward Pilotage for all vessels of 200 tons and upwards is compulsory.

For detention in proceeding to Richmond Railway Wharf a charge of $3.00 can be claimed.

Dockage Rates Per Day.

At a General meeting of the Proprietors of Wharves in the City of Halifax, the following rates of Dockage of Vessels, Wharfage of Goods, and Regulations respecting the same were agreed upon:—

For Vessels under 20 tons burthen.....25 cents per day. 25 cents for every 50 tons additional.

From	20 to	30 tons.....	$ 30	Above	400 to	450 tons	$ 2 50
Above	30 to	40 "	40	"	450 to	500 "	2 75
"	40 to	60 "	50	"	500 to	550 "	3 00
"	60 to	70 "	60	"	550 to	600 "	3 25
"	70 to	80 "	70	"	600 to	650 "	3 50
"	80 to	90 "	80	"	650 to	700 "	3 75
"	90 to	100 "	90	"	700 to	750 "	4 00
"	100 to	150 "	1 00	"	750 to	800 "	4 25
"	150 to	200 "	1 25	"	800 to	850 "	4 50
"	200 to	250 "	1 50	"	850 to	900 "	4 75
"	250 to	300 "	1 75	"	900 to	950 "	5 00
"	300 to	350 "	2 00	"	950 to	1000 "	5 25
"	350 to	400 "	2 25	"	1000 to	1050 "	5 50

Above 1050 to 1100 tons		$ 5 57	Above 1750 to 1800 tons		$ 9 25
" 1100 to 1150	"	6 00	" 1800 to 1850	"	9 50
" 1150 to 1200	"	6 25	" 1850 to 1900	"	9 75
" 1200 to 1250	"	6 50	" 1900 to 1950	"	10 00
" 1250 to 1300	"	6 75	" 1950 to 2000	"	10 25
" 1300 to 1350	"	7 00	" 2000 to 2050	"	10 50
" 1350 to 1400	"	7 25	" 2050 to 2100	"	10 75
" 1400 to 1450	"	7 50	" 2100 to 2150	"	11 00
" 1450 to 1500	"	7 75	" 2150 to 2200	"	11 25
" 1500 to 1550	"	8 00	" 2200 to 2250	"	11 50
" 1550 to 1600	"	8 25	" 2250 to 2300	"	11 75
" 1600 to 1650	"	8 50	" 2300 to 2350	"	12 00
" 1650 to 1700	"	8 75	" 2350 to 2400	"	12 25
" 1700 to 1750	"	9 00			

REGULATIONS.

Dockage of vessels to be paid previous to leaving the wharf; light vessels to move for loaded ones; and all vessels to move, if requested by the Proprietor, unless actually engaged in loading or discharging cargo. Vessels lying in an outside berth to pay half dockage. No vessel to stop a dock or extend fasts from one wharf to another, except in stress of weather, then to pay the same dockage as at the wharf she may lie at, and damages, should any occur. Vessels making fast to a wharf, to pay one day's dockage, unless it may be for the purpose of warping from one wharf to another, and not remaining over one hour. Vessels to be accountable for all damages arising from the want of proper and sufficient fenders and fasts whereby the proprietor of the wharf may be injured.

Wharfage Rates.

	CENTS.		CENTS.
Anchors per cwt.	2	Grain, per bush	1
Barrels, each	2½	Gypsum, per ton	20
Bags, Nails, Rice, Salt, &c.	2	Gravel, per ton	20
Bales	10	" per hundred bush	50
Bdls. Brooms, Rakes, etc.	2	Half Barrels	1½
Boxes Boots and Shoes	2½	" Drums	1
" Raisins and Digby Herring	1	" Boxes	1
" half boxes in proportion	—	" Chests	1¼
Boxes, Soap, Pipes, Lobsters, Candles, Spices, &c., each	2	Hhds. Earthenware and Paints	15
Bark, per cord	15	" Rum, Sugar and Molasses	15
Bedsteads	3	" Leaf Tobacco	25
Ballast, per ton	20	" Wine and Spirits	10
Bureaus	5	" Salt	4
Boxes Sugar	7	Hogsheads and Box Shooks per bundle each	2
Bricks, per M	40	Hogsheads Hoops	30
Canvas, per bolt	1	Hemp, per ton	40
Copper, per cwt.	2	Hoops, all kinds	10
Chains, per cwt.	2	Hawsers, per ton	40
Coils Cordage under 50 lbs.	1	Hay, per ton	50
" per ton	40	Horses, per head	20
Cases	10	Hides, green and dry	2
" Boots and Shoes	5	Heading, per hundred pairs	10
" Liquors, Glass, &c.	2	Iron, per ton	40
Crates Earthenware and Paints	15	Junk, per ton	40
Carriages, each	50	Jars per doz	3
Coal, per chal	15	Kegs	2
" " ton.	10	Lead, per cwt.	2
Cabbages, per doz.	2	Lumber, per M.	25
Cattle, per head	20	Laths, per M.	4
Calves, "	4	Lignumvitæ, per ton	40
Casks Oil	5	Logwood, per ton	40
Chairs, per bdl	2	Leather, per side	1
Chests Tea	2½	Lime, per hhd	10
Drums Fish	2	" per tierce or cask	5
Dye Woods, per ton	40	Metals, wrought or cast, per cwt.	2
Empty Packages	half rates.	Mowing Machines	25
Firkins, each	2	Mats Merchandize	5
Fish, Cask and Bbl. Staves per M.	20	Oil, per cask	5
Fish, packed or loose, per qtl.	2	Organs and Melodeons, each	25

	CENTS.		CENTS.
Oats, ber hush	1	Straw, per ton	50
Puns Rum and Molasses	15	Sheep, per head	4
Pans, per doz	2	Stone, per ton	20
Pickets, per thousand	10	Slates, per ton	20
Pipes, Wine and Spirit	20	Sand, per hundred bush	50
Paints per hhd	15	Sofas	5
Piano Fortes, each	50	Tierces Sugar and Molasses	10
Pipe Staves, per M	50	Tierces	5
Quarter Casks	5	Tubs under 40 lbs	1
Qtls. Dry Fish	2	Trusses	5
Roots, per bush	1	Timber, per ton	40
Rope, and Junk, per ton	40	Trunks	5
Stoves, each	5	Tables	3
Scantling, per M	25	Vegetables, per bush	1
Staves, per thousand	90	Wire, per ton	40
Salt, per hhd	4	Wood, per cord	15
Shooks	2	All articles not mentioned in the above List will be charged at proportioned Rates.	
Shingles, per M	4		
Seal Skins, per hundred	50		

REGULATIONS.

All Merchandise shipped off a wharf to pay the same as for landing, excepting such as are taken out of one vessel and shipped directly on board of another, without being landed at the wharf, when each party shall be liable for one half of the rates. All articles put upon a wharf to be at the risk of the owner of the goods, and not the proprietor of the wharf; and if not removed in forty eight hours, to be subject to a repetition of the same wharfage, as in the first instance, and so on for every forty-eight hours until they shall be removed.

Wharfage to be secured by the Importers, Exporters, Agents or Consignees, otherwise the goods themselves to be accountable.

Port Warden.

CAPT. DAVID HUNTER, 60 BEDFORD ROW, (GROUND FLOOR.)

Scale of Fees, (payable to the Warden.)

First survey of hatches and certificate	$ 2 50
Every subsequent survey of cargo, and certificate	2 00
Survey of cargo when hatches have not been previously surveyed, and certificate	5 00
Every survey of damaged goods on wharf or in store, value under $200, and certificate	3 00
Every survey of damaged goods on wharf or in store, value $200 and under $500, and certificate	4 00
Every survey of damaged goods on wharf or in store, value $500 and over, and certificate	5 00
Survey of vessel damaged or arriving in distress, and certificate	8 00
Every subsequent survey, and certificate	5 00
Valuation of a vessel for average—under 200 tons, and certificate	5 00
Valuation of a vessel for average—over 200 tons and under 500 tons, and certificate	7 50
Valuation of a vessel for average—500 tons and upwards, and certificate	10 00
Survey of cargo reported to have shifted, and certificate	5 00
All extra copies of certificates when required	50
For certificate under seal	1 00
Hearing and settling disputes between master and consignee of ship, and owners of cargo, $200 value, $2.00; $200 to $500, $3.00; $500 to $1000, $4.00; $1000 and over, $5.00.	
Filing papers of auctioners, &c	25
Ascertaining if vessel is seaworthy, and certificate	8 00
Survey that repairs ordered if not seaworthy have been made, and certificate, 200 tons and under, $300; all over 200 tons, $500.	
General superintendance of a vessel loading	5 00
Vessels putting in in distress or otherwise from foreign ports, for every 1000 bushels and every proportionate quantity of Wheat and Peas, 15 cts. For every 1000 bushels and every proportionate quantity of barley, 12 cents. For every 1000 bushels and every proportionate quantity of Oats, 10 cents. For every 1000 bushels and every proportionate quantity of Corn, 10 cents. For every 1000 bbls. Flour, 75 cts. Coal Oil per bbl., ½ ct. Ores and Minerals per ton, ballast excepted, 4 cts.	
Lumber and all other descriptions of Timber, per ton weight	02

Harbor Master.

J. E. BUTLER, 60 BEDFORD ROW, (GROUND FLOOR.)

Scale of Fees payable to Harbor Master.

Fees payable by all vessels at the first and second port, where there is a Harbor Master, at which the vessels arrive during each calendar year.

For every Ship of 50 Tons Register, or under							50 cts.
"	"	over 50 Tons, and not over 100 Tons Register					$ 1 00
"	"	100	"	"	200	"	1 50
"	"	200	"	"	300	"	2 00
"	"	300	"	"	400	"	2 50
"	"	400	"	"	500	"	3 00
"	"	500	"	"	700	"	4 00
"	"	700 Tons Register					5 00

Shipping Master.

HOWARD BLIGH.....OFFICE, 45 BEDFORD ROW.

FEES.—50 cents for shipping Seamen, and 30 cents for discharging the same, payable to Shipping Master.

Hospital Dues.

FEES.—2 cents per Registered Ton, payable at the Custom House. Vessels over 100 tons pay *three* times a year—under 100 tons once each Calendar Year on entering from a *Foreign* Voyage *only*.

Signal Dues.

ONE DOLLAR—payable at the Custom House. On entering from a Foreign Voyage vessels registered in Halifax and owned in other parts of the Province—*Free*.

Storage Rates, &c.

STORAGE RATES are the same as Wharfage Rates, an extra rate being charged for labor—receiving and delivering; and if trucked into Warehouse from the Wharf at the expense of the Proprietor of the Warehouse an additianal rate is charged, making in all *three* Wharfage rates, for example—

The Storage on 1 case for 1 month would be....10c.
Labor, receiving and delivering.....10c.
Truckage from Wharf to Warehouse.....10c.—30c. or 3 rates.

LIGHTERAGE.—20 to 40 cents per ton. NOTE.—Ships generally discharge and load off the wharves.

BALLAST.—Stone, 40 cents ; Clay, 30 cents per ton.

WATER.—Delivered on board, 50 cents per 100 gallons.

TOWAGE RATES.—Vessels under 150 tons, $4.00 ; 150 to 200, $5.00 ; 200 to 300 tons, $7 00 ; 300 to 400 tons, $8 ; 400 to 500 tons, $10 ; 500 to 600 tons, $12 ; 600 to 800 tons, $15 ; 800 to 1000 tons, $20. And $2 for every 100 tons or parts of 100 tons additional. To Depot, North West Arm, Bedford, etc., and in and out of Harbor, as agreed upon, and in proportion to above rates. Rate of Service per hour—$8 in Harbour ; $10 Outside. All unnecessary detention of the Boats charged at the rate of $8 per hour. The above rates do not apply in case of assistance to vessels in distress, nor can they be considered fixed, but are subject to change by competition.

CORPORATION OF THE CITY OF HALIFAX.

Mayor, David McPherson ($1000). *Deputy-Mayor*, J. T. Hamilton.

Aldermen and Justices of the Peace for the City of Halifax.

Ward 1.—J. M. Geldert, W. J. Stewart, George Musgrave.
" 2.—A. W. Redden, Wm. Dennis, William J. Butler.
" 3.—J. T. Hamilton, T. Mitchell, Charles S. Lane.
" 4.—John F. Ryan, Edward W. O'Donnell, A. Hubley.
" 5.—M. T. Foster, Wm. McFatridge, F. Eden.
" 6.—C. W. Outhit, Isaac Creighton, S. Mosher.

OFFICERS.

Stipendiary Magistrate—George H. Fielding ($2,000).
City Recorder—W. F. McCoy ($1,200).
City Treasurer—Wm. L. Brown ($1,800).
City Auditor—J. A. Bell ($1,500)
City Clerk—Henry Trenaman ($1,300).
Assist. City Clerk—L. Fred. Monaghan ($750).
Second Clerk Assistant—Wm. J. Nisbett ($600).
Third Assistant—W. R. Hamilton ($450).
Chief of Assessors—S. R. Phelan ($1,200).
Assistant Assessors—J. P. Cairns, W. W. Foster ($1,000 each).
City Collector and Clerk of Licenses—Robert Theakston and four subs. ($3,460.)
City Medical Officer—Thomas Trenaman, M. D. ($1,000.)
City Engineer—F. W. W. Doane ($2,400).
Assistant Engineer—H. W. Johnston, Jr.
Clerk of Works—W. F. Riley. Assistant—J. J. Hopewell.
Inspector of License—H. H. Banks ($1,200).
The Chief of Police—John O'Sullivan.
Clerk Collector's Office—Henry Rhind ($600).
Health Inspector—Nicholas Meagher ($800).
Water Inspector—John E. Burns.

Committees—1895-96.

POINT PLEASANT PARK—Aldermen Musgrave, Butler, Lane, Hubley, Foster, Outhit.

GARDENS—Aldermen Geldert, Redden, Mitchell, Ryan, Lane, Creighton.

PUBLIC ACCOUNTS—Aldermen Stewart, Butler, Hamilton, O'Donnell, Foster, Outhit.

BOARD OF HEALTH—Aldermen Ryan and McFatridge.
POLICE COMMISSIONER—Alderman Redden.
CEMETERY—Aldermen Stewart, Dennis, Mitchell, Hubley, Foster, Outhit.
CITY PRISON—Aldermen Geldert, Redden, Lane, O'Donnell, Eden, Creighton.

LAWS AND PRIVILEGES—Aldermen Stewart, Dennis, Mitchell, Ryan, McFatridge, Mosher.

TENDERS—Aldermen Stewart, Butler, Hamilton, O'Donnell, Eden, Mosher.

HACKS AND TRUCKS—Aldermen Stewart, Dennis, Lane, O'Donnell, McFatridge, Outhit.

LIBRARY—Aldermen Geldert, Dennis, Lane, Hubley, Eden, Creighton.

CHARITIES—Aldermen Musgrave, Butler, Hamilton, Hubley, Eden, Creighton.

FIREWARDS—Aldermen Geldert, Redden, Hamilton, Ryan, McFatridge, Mosher.

Police Department.

Stipendiary Magistrate, George H. Fielding; Chief of Police, John O'Sullivan; Deputy-Chief, Chas. Nickerson; Detective, Nicholas Power; Police Sergeants, William Collins, Bartholomew Dillon, Thomas Condon, Caleb Nickerson, John Baker, Joseph McNally. Police Officers — Edward Webster, Patrick McCarey, William Hamlin, Stephen Nickerson, George Kunn, Thomas Watchorn, Lewis Nickerson, Robert Pace, Frederick Blakeney, Clarence Northover, Andrew Sullivan, James Brackett, William Bayers, Thomas Ryan, Neil Ross, Philip Boyle, Reuben Shaw, Edward Power, Maurice McKenna, William Mont, Thomas Kline, Paul Kingston, John Fitzpatrick, John Nickerson, Robert Young, Daniel Gillis, Robert Lehan, Timothy Sullivan, John Baker, John Golden, John North, Frank Hanrahan, John Rudland, John Whalen, David Wilson, Louis Lovett, William Doyle.

The City Civil Court, presided over by the Stipendiary Magistrate, (having jurisdiction of the sums up to $80), is held in the City Court House, on the second and fourth Wednesday of every month.

The Police Court is open every week day from 10 to 4 o'clock (except on Saturday, when it closes at 1 p. m.) The administration of Police and all executive powers of the corporation is vested in the Stipendiary Magistrate.

Weighers and Measurers of Salt and Grain.

Office—City Building.

D. J. Smith (Supervisor), James Mitchell, Maurice McDonnell, Richard D'Arcy, J. K. Wetmore.

Measurers of Coal.

Simon Cummins (Supervisor), Thos. Isles, Thomas B. Shaw, Robert Woodill, G. Grono, A. J. Smith.

City Prison.

Governor, William Murray; Matron, Mrs. William Murray; Messenger, Daniel McDonald; Under Keepers, William Higlett, J. M. Anderson, D. E. Keating, and George Grant.

Union Fire Protection Company.

1768—UNION PROTECTION COMPANY—1895.

[Late Union Engine Company.]

This Company meets every third Tuesday in each month.

Captain, W. F. Pickering; Vice-Captain, E. J. Fenton; Lieutenants, L. C. Davidson; J. A. Scriven, M. H. Ruggles; Treasurer, C. Neal; Secretary, D. H. Campbell; Financial Secretary, H. F. Burton; Marshal, Thomas Robinson; Janitor, Thomas McAlpine.

Halifax Fire Department.

Chief, John F. Ryan; Captain, John Connolly; Vice-Captain, John Washington; Recording Secretary, Albert Pitts; Financial Secretary, Matthew Quirk; Treasurer, W. P. C. Inglis; Marshal, John Kennedy.

No. 1	S. F. E.	Division	—1st	Lieutenant,	D. Haley; 2nd, James Donnelly.
" 2	"	"	—1st	"	E. Phelan; 2nd, T. Burns.
" 3	"	"	—1st	"	S. Major; 2nd, E. Anderson.
" 4	"	"	—1st	"	M. Miller; J. Kennedy.
" 5	"	"	—1st	"	Wm. Lewin; 2nd, J. Lewin
" 2	Hose	"	—1st	"	E. Walsh; 2nd, E. Quinn.
" 4	"	"	—1st	"	P. Joy; 2nd, S. Trenaman.
" 5	"	"	—1st	"	S. Burns; J. Inglis.

Fire Alarm Telegraph.

3—Brunswick street Central Engine House.
4—No. 3 Artillery Place.
5—Corner Carleton street and Spring Garden Road.
6—Queen street Engine House.
7—Corner South Park street and Victoria Road.
8—No. 85, Freshwater Bridge.
9—Tower Road corner—going to Pine Hill College.
12—Corner Morris and Pleasant streets.
13—Corner Lower Water and Salter streets.
14—Corner Hollis and Sackville streets.
15—Corner Grafton and Sackville streets.
16—Old City Court House.
17—Police Station, Duke Street.
18—Corner Jacob and Brunswick streets.
21—Corner Cogswell and Creighton streets.
23—Corner Cornwallis and Gottingen streets.
24—Engine House, head of Gerrish street.
25—Corner Cunard and Robie streets.
26—Engine House, opposite Wellington Barracks.
27—Corner Campbell Road and Roome St.
28—Corner Campbell Road and Russell street.
31—Corner North and Lockman streets.
32—Corner Gerrish and Lockman streets
34—Corner Cornwallis and Barrington streets.
35—Corner Hurd's Lane and Barrington street.
36—Corner Upper Water and Jacob streets.
41—Corner Blowers and Barrington streets.
42—Corner South Park Street and Spring Garden Road.
45—Sugar Refinery.
51—Quinpool Road Engine House.
52—H. M. Dockyard gate.
53—School for the Blind, Morris street.
54—Cotton Factory.
56—Horse Car Stables.
57—Poor's Asylum.
61—Corner Almon and Windsor streets.
62—Corner Seymour street and Coburg Road.
63—Victoria General Hospital.

Keys of boxes may be obtained from occupiers of buildings on which they are placed.

Two single strokes on the bell denotes that no more assistance is required.

Three strokes requires the second ladder cart.

Four strokes for nearest steam engine.

Five strokes for third steam engine.

WATER WORKS SIGNALS.

Ten strokes on the bells denote that the low water service will be turned off within an hour.

Ten strokes repeated denote that the high service will be turned off within an hour.

TOWN OF DARTMOUTH, 1895.

Mayor .....WM. H. STERNS.

TOWN COUNCILLORS.

Ward 1—J. W. Allan, J. R. Glendinning. Ward 2—M. A. B. Smith, M. D, W. McV. Smith. Ward 3—Frank Hyde, G. W. C. Oland. Presiding Councillor, M. A. B. Smith, M. D.

STANDING COMMITTEES OF COUNCIL.

PUBLIC ACCOUNTS, FINANCE, AND TENDERS—Hyde (Ch.), W. Smith, Allen.

PUBLIC PROPERTY, ROADS AND STREETS—Hyde (Ch.), Dr. Smith, Glendinning.

POLICE AND LICENSES—Oland (Ch.), Glendinning, Dr. Smith.

FIRE, PUMPS AND WELLS—Glendinning (Ch.), Hyde, Oland.

POOR, LUNATICS, AND OVERSEERS OF POOR—Allen (Ch.), Hyde, Dr. Smith.

ON ARBITRATION, RE MUNICIPAL ASSESSMENTS— The Mayor, Councillors Dr. Smith, Allen, Hyde, Oland.

WATER AND SEWERAGE—Dr. Smith (Ch), Hyde, Allen.

BOARD OF SCHOOL COMMISSIONERS — Councillors Dr. Smith (Ch.), W. Smith, and Hyde. Charles S. Lane, F. Elliot.

COMMISSIONERS OF DARTMOUTH PARK—The Mayor, Councillors Hyde and Oland. J. W. Allison, J. W. Tufts.

DARTMOUTH FERRY COMMISSION— The Mayor (Ch.), Councillors Oland and Dr. Smith. B. A. Weston, Geo. J. Troop, Geo. Stairs.

TOWN OFFICERS.

STIPENDIARY MAGISTRATE AND RECORDER—B. Russell, Q. C.

DEPUTY MAGISTRATE AND RECORDER—Wm. R. Foster.

TOWN CLERK AND TREASURER—Alfred Elliot.

CHIEF OF POLICE, POUND KEEPER, HEALTH WARDEN, AND HEALTH INSPECTOR—Wm. McKenzie.

POLICEMAN, POUND KEEPER, HEALTH WARDEN, AND HEALTH INSPECTOR—D. Brennan.

CHIEF INSPECTOR OF LICENSES—Wm. McKenzie.

ASSESSORS—J. Howe Austen, Alex. Lloy, J. W. Tufts.

SUPT. OF STREETS AND WATER WORKS—W. L. Bishop.

AUDITORS—Geo. Foot, Walter Creighton.

FIREWARDS—Councillor Glendinning (Ch.), R. Edgecombe, S. B. Dares.

FIRE CONSTABLES—Wm Tierney, Jas. T. Settle, John Crook.

PUBLIC MEASURERS—S. Sutherland, H. Silver.

PUBLIC WEIGHERS—Saml. Thomson, R. Simmonds, Jas. Cameron.

SURVEYOR OF LUMBER—S. B. Dares.

FENCE VIEWERS—Henry Silver, Wm. J. Meredith.

KEEPER SOUTH END POUND—Geo. Veck.

REVISORS OF ELECTORAL LISTS—Thos. Mott, G. H. Craig, F. Scarfe.

T. LARSEN & CO.

SOLID HAND-MADE

Boots and Shoes,

From Best Makers, at Low Prices.

FINE BOOTS AND SHOES,

IN GREATEST VARIETY.

LATEST STYLE, LOWEST PRICES, LARGEST STOCK, FINEST SHOP.

Red Front Shoe Store,

166 GRANVILLE ST., - HALIFAX, N. S.

DIRECTORY BORROWERS.

MANY are the complaints of those who regularly patronize the Directory, that they are bored so much by borrowers. Not the stranger or private citizen who steps into the office, looks at the Directory, and goes out, but the business men who continually need it for reference, yet are too close-fisted to buy one for themselves. These are the people who carry off your Directory, just for a few minutes, which generally means a FEW DAYS, unless you send for it before; then you have scarcely housed it before some one else comes with the request: "Please lend me your Directory for a few minutes." Perhaps you won't see it again for a WEEK or MORE. Yet this same borrower will tell our solicitor that he has no use for a Directory, he knows everybody and everybody knows him.

T. C. ALLEN & CO., Booksellers, Stationers, AND GENERAL PRINTERS.
124 & 126 GRANVILLE STREET.

LONGARD BROS., Steam Fitters and Plumbers, 213 HOLLIS. See Adv. 335.

S. CUNARD AND Co.

Agents for Nova Scotia and P. E. Island for The Lehigh and Wilkesbarre Coal Co. of Pennsylvania; Miners and Shippers of

HONEYBROOK
and
WILKESBARRE

Hard Coals.

HONEYBROOK, a Lehigh Coal, is well known in Halifax, and its superior qualities recognized. WILKESBARRE is a free burning Coal, with better lasting powers than most other free burning Coals.

Sydney	Little Glace Bay
Victoria	Bridgeport
Reserve	Caledonia
Gowrie	Slack

Soft Coals.

Quotations on Cargo, Carload and Retail Lots given on both Hard and Soft Coals, at North and South End Offices.

Coal delivered in Bags.

North and South End Coal Yards.

NORTH TELEPHONE 101.
SOUTH TELEPHONE 166.

A. E. McMANUS, Merchant Tailor, 131 Hollis Street.

N. L. McDONALD, Custom Tailor and Men's Furnishings, 78 UPPER WATER ST. See page 365.