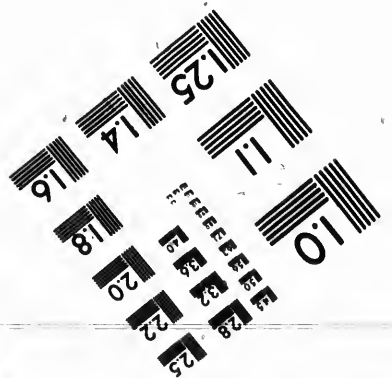
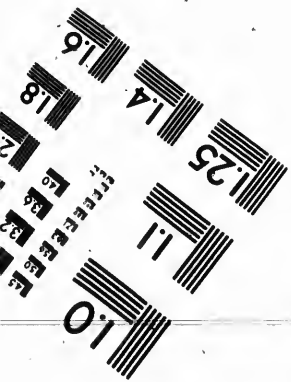
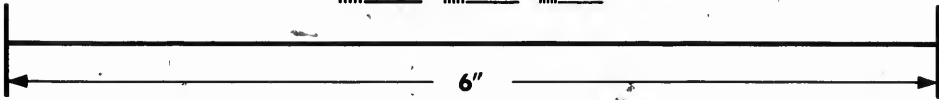
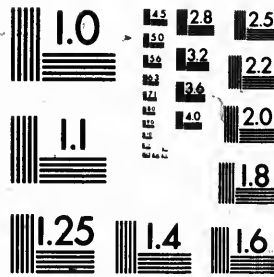

**IMAGE EVALUATION
TEST TARGET (MT-3)**



**Photographic
Sciences
Corporation**

23 WEST MAIN STREET
WEBSTER, N.Y. 14580
(716) 872-4503

**CIHM
Microfiche
Series
(Monographs)**

**ICMH
Collection de
microfiches
(monographies)**



Canadian Institute for Historical Microreproductions / Institut canadien de microreproductions historiques

© 1992

Technical and Bibliographic Notes / Notes techniques et bibliographiques

The Institute has attempted to obtain the best original copy available for filming. Features of this copy which may be bibliographically unique, which may alter any of the images in the reproduction, or which may significantly change the usual method of filming, are checked below.

L'Institut a microfilmé le meilleur exemplaire qu'il lui a été possible de se procurer. Les détails de cet exemplaire qui sont peut-être uniques du point de vue bibliographique, qui peuvent modifier une image reproduite, ou qui peuvent exiger une modification dans la méthode normale de filmage sont indiqués ci-dessous:

- Coloured covers/
Couverture de couleur
- Covers damaged/
Couverture endommagée
- Covers restored and/or laminated/
Couverture restaurée et/ou pelliculée
- Cover title missing/
Le titre de couverture manque
- Coloured maps/
Cartes géographiques en couleur
- Coloured ink (i.e. other than blue or black)/
Encre de couleur (i.e. autre que bleue ou noire)
- Coloured plates and/or illustrations/
Planches et/ou illustrations en couleur
- Bound with other material/
Relié avec d'autres documents
- Tight binding may cause shadows or distortion
along interior margin/
La reliure serrée peut causer de l'ombre ou de la
distorsion le long de la marge intérieure
- Blank leaves added during restoration may appear
within the text. Whenever possible, these have
been omitted from filming/
Il se peut que certaines pages blanches ajoutées
lors d'une restauration apparaissent dans le texte,
mais, lorsque cela était possible, ces pages n'ont
pas été filmées.
- Additional comments:/
Commentaires supplémentaires:

- Coloured pages/
Pages de couleur
- Pages damaged/
Pages endommagées
- Pages restored and/or laminated/
Pages restaurées et/ou pelliculées
- Pages discoloured, stained or foxed/
Pages décolorées, tachetées ou piquées
- Pages detached/
Pages détachées
- Showthrough/
Transparence
- Quality of print varies/
Qualité inégale de l'impression
- Continuous pagination/
Pagination continue
- Includes index(es)/
Comprend un (des) index
- Title on header taken from:/
Le titre de l'en-tête provient:
- Title page of issue/
Page de titre de la livraison
- Caption of issue/
Titre de départ de la livraison
- Masthead/
Générique (périodiques) de la livraison

This item is filmed at the reduction ratio checked below/
Ce document est filmé au taux de réduction indiqué ci-dessous.

10X	12X	14X	16X	18X	20X	22X	24X	26X	28X	30X	32X
<input type="checkbox"/>	<input type="checkbox"/>	<input type="checkbox"/>	<input type="checkbox"/>	<input type="checkbox"/>	<input type="checkbox"/>	<input checked="" type="checkbox"/>	<input type="checkbox"/>	<input type="checkbox"/>	<input type="checkbox"/>	<input type="checkbox"/>	<input type="checkbox"/>

The copy filmed here has been reproduced thanks to the generosity of:

National Library of Canada

The images appearing here are the best quality possible considering the condition and legibility of the original copy and in keeping with the filming contract specifications.

Original copies in printed paper covers are filmed beginning with the front cover and ending on the last page with a printed or illustrated impression, or the back cover when appropriate. All other original copies are filmed beginning on the first page with a printed or illustrated impression, and ending on the last page with a printed or illustrated impression.

The last recorded frame on each microfiche shall contain the symbol \rightarrow (meaning "CONTINUED"), or the symbol ∇ (meaning "END"), whichever applies.

Maps, plates, charts, etc., may be filmed at different reduction ratios. Those too large to be entirely included in one exposure are filmed beginning in the upper left hand corner, left to right and top to bottom, as many frames as required. The following diagrams illustrate the method:

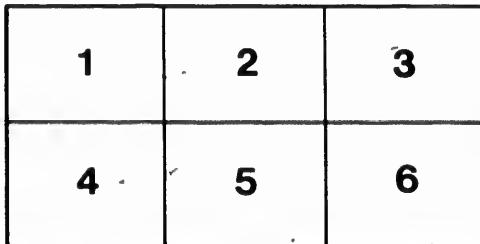
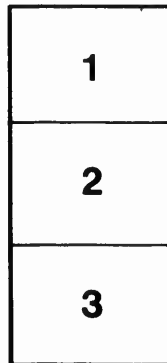

L'exemplaire filmé fut reproduit grâce à la générosité de:

Bibliothèque nationale du

Les images suivantes ont été reproduites plus grand soin, compte tenu de la condition de la netteté de l'exemplaire filmé, et en conformité avec les conditions du contrat de filmage.

Les exemplaires originaux dont la couverture en papier est imprimée sont filmés en commençant par le premier plat et en terminant soit par la dernière page qui comporte une empreinte d'impression ou d'illustration, soit par le verso du dernier plat, selon le cas. Tous les autres exemplaires originaux sont filmés en commençant par la première page qui comporte une empreinte d'impression ou d'illustration et en terminant par la dernière page qui comporte une telle empreinte.

Un des symboles suivants apparaîtra sur la dernière image de chaque microfiche, selon le cas: le symbole \rightarrow signifie "A SUIVRE", le symbole ∇ signifie "FIN".

Les cartes, planches, tableaux, etc., peuvent être filmés à des taux de réduction différents. Lorsque le document est trop grand pour être reproduit en un seul cliché, il est filmé à partir de l'angle supérieur gauche, de gauche à droite et de haut en bas, en prenant le nombre d'images nécessaire. Les diagrammes suivants illustrent la méthode.

ILLUSTRATED
PRICE LIST
J. LEVING & CO.
MANUFACTURERS OF
TRUNKS & TRAVELING BAGS
MONTREAL.

TS 2301
L8
E9

Copy deposited C. 4177



National Library
of Canada

Bibliothèque nationale
du Canada

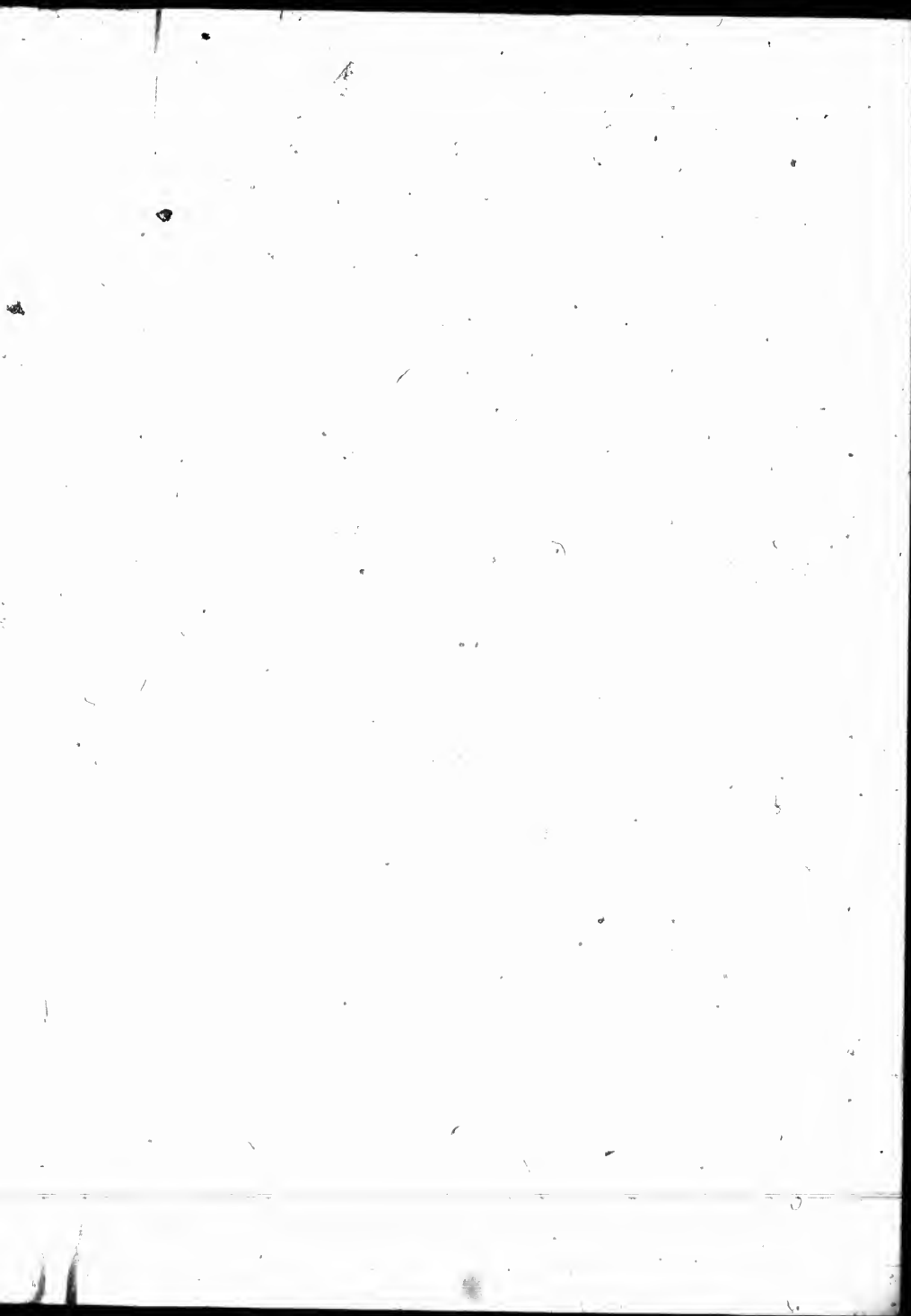

Copy



J.

TRU

Se

BLA

1753

D. I.

Illustrated Price List.

J. EVELEIGH & CO.

MANUFACTURERS OF

TRUNKS, TRAVELLING BAGS,

Sole Leather Trunks, Valises, &c.

BLACKSMITHS' BELLOWS

AND

PORTABLE FORGES.

SALESROOM:

1753 NOTRE DAME STREET,

MONTREAL.

D. BENTLEY & CO., PRINTERS, 1740 NOTRE DAME STREET.

TS 2301

L8

E9

Entered according to Act of Parliament of Canada, in the year 1888, by JOSEPH
EVELEIGH, in the Office of the Minister of Agriculture.

WE have much pleasure in presenting to the Trade our New Price List and Illustrated Catalogue. Several new and attractive designs have been added to our already well known standard lines, and in their preparation every imaginable want has been considered and provided for.

From the inception of our business our aim has been to manufacture an article that could not be excelled and one that would give entire satisfaction. With this in view and with the conviction that a thoroughly reliable article is "better than the best of travellers," we have been more than careful that the quality of the material entering into our manufactures should be the best procurable, and that the workmanship should only be of the most skilled character. We have therefore no hesitation in saying, that for durability and elegance of design and beauty of finish, our Trunks, Bags and Cases excel anything offered to the Canadian Public by either home or foreign manufacturers. A perusal of our Catalogue will convince you that our assortment is more extensive than ever before, and we pride ourselves on the fact that the trade will always find our Stock well maintained and most complete in every branch.

Our Sample Trunk Department is worthy your special and particular attention, for every possible style of Sample Case can here be found. Our endeavor in this connection has been to manufacture a trunk combining strength with the least possible weight, and in this we have admirably succeeded.

Our superior quality of Blacksmiths' Bellows and Portable Forges have already won satisfaction and we invite the continued patronage of the trade for this line.

We are satisfied that a trial of our goods will convince the trade that the superiority claimed is well founded. The extension of our business for the past year proves this, and we now confidently ask the continued confidence of our old friends and a sample order from the trade with whom we have not yet had the pleasure of a transaction.

MONTREAL, February, 1888.

J. EVELEIGH & CO.

J. EVELEIGH & CO.

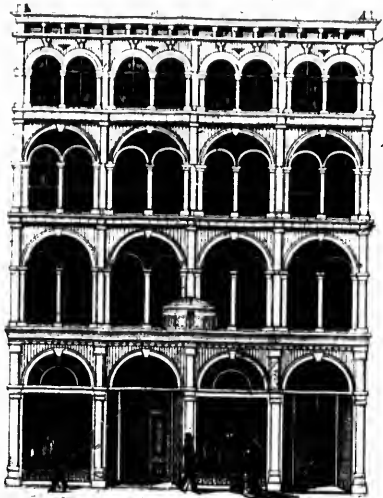

OFFICE & SALESROOM, 1753 NOTRE DAME ST

MONTREAL.

J. EVELEIGH & CO.



FACTORY: CORNER ST. ELIZABETH & VITRÉ STREETS.

MONTREAL.

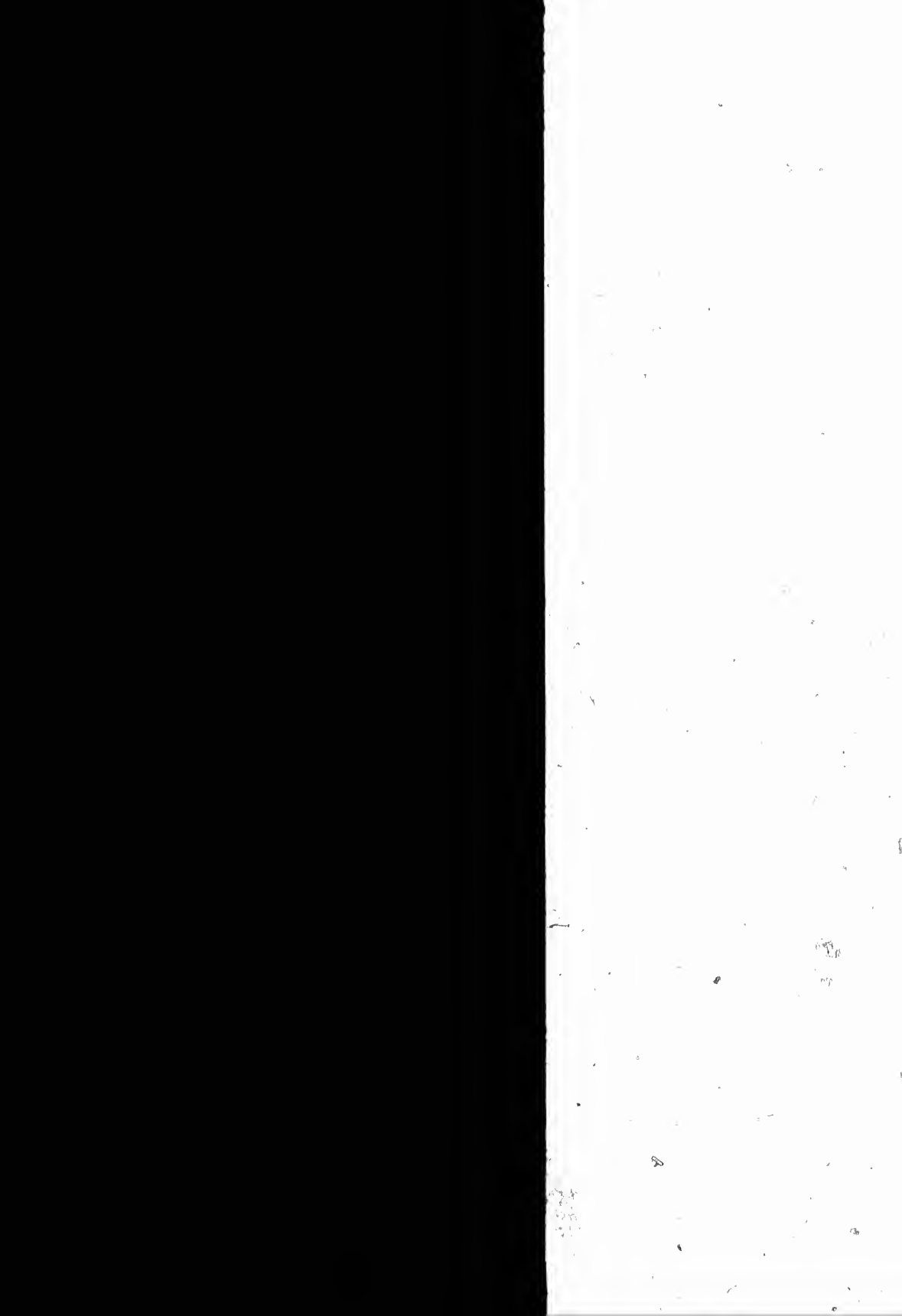



INDEX.

	PAGES.
Trunks.....	5 to 39
Bonnet Boxes.....	40, 41
Toy Trunks.....	42, 44
Sample Trunks.....	45, 53
Sample Trunks, Leatheroid.....	54, 55
R. R. Bags.....	56, 59
Gladstone Bags.....	60, 70
Tourist Bags.....	71
Satchels.....	72, 78
Club Bags.....	79, 86
Surgical Bags.....	85
Courier Bags.....	87
Sole Leather Goods.....	88, 101
Telescope Cases.....	102
Collar and Cuff Boxes.....	103
Straps.....	104
School Bags.....	105
Bellows and Portable Forges.....	106, 107

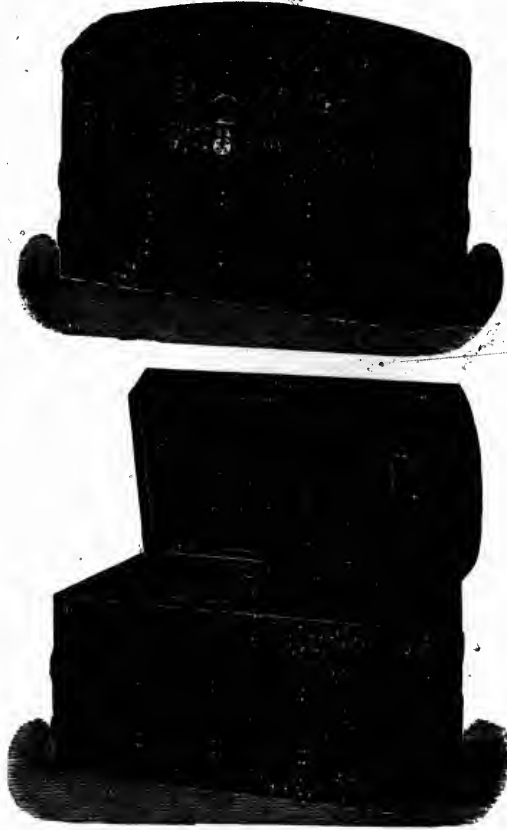

No. 14—VICTORIA.—Crystalized.

Thirteen Hard Wood Slats, Barrel Top, Sheet Iron Bound,
 Heavy Tinned Malleable Iron Trimmings, Taylor's Patent Bolts,
 Rollers and Clamps, Covered Tray with Hat and Glove Box,
 Parasol Till, Iron Bottom.

28 inch.....	\$4 25
30 ".....	4 50
32 ".....	4 75
34 ".....	5 00
36 ".....	5 25

Thirteen
 Heavy T
 Rollers

2
3
3
3
3

J. EVELEIGH & CO.'S WHOLESALE PRICE LIST. 5

PAGES.

5 to 39

40, 41

42, 44

45, 53

54, 55

56, 59

60, 70

71

72, 78

79, 86

85

87

88, 101

102

103

104

105

106, 107

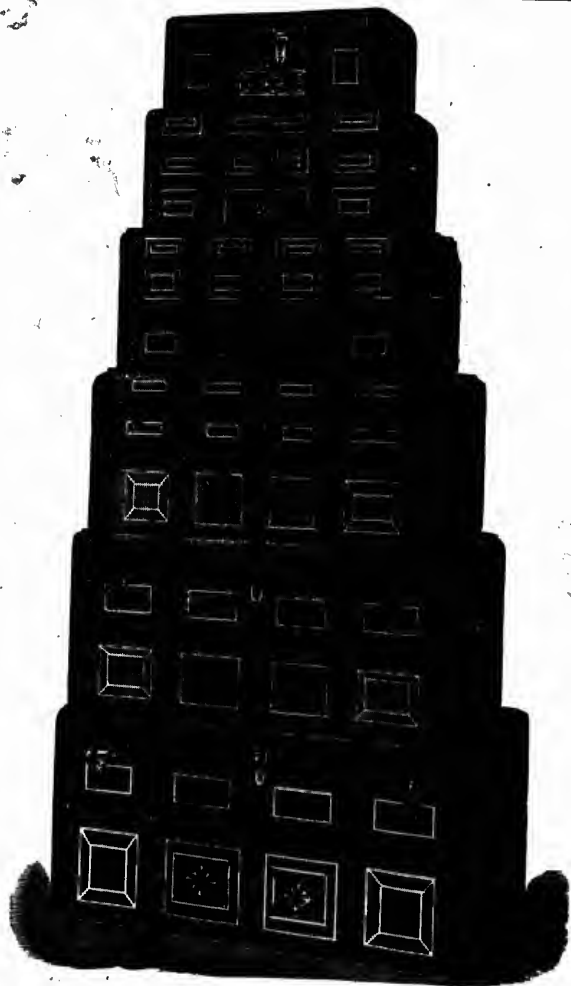

No. 1—PACKERS.—Imitation Leather.*

This Trunk is entirely improved, is Sheet-iron bound with Iron Hinges, and Patent Catch Bolts on three large sizes.

20 inch.....	\$0 60	32 inch.....	\$1 20
24 ".....	0 80	36 ".....	1 40
28 ".....	1 00	40 ".....	1 60



No. 15—VICTORIA.—Leather.

Thirteen Hard Wood Slats, Barrel Top, Wide Sheet Iron Bound,
 Heavy Tinned Malleable Iron Trimmings, Taylor's Patent Bolts,
 Rollers and Clamps, Covered Tray with Hat and Glove Box,
 Parasol Till, Iron Bottom.

28 inch	\$4 50
30 "	4 75
32 "	5 00
34 "	5 25
36 "	5 50



No. 2—PACKERS.—Crystallized.

Tin Clamps, Patent Catch Bolts and Iron Hinges.

28 inch.....	\$1 40
32 "	1 70
36 "	2 00
40 "	2 30

WHOLESALE PRICE LIST.

7

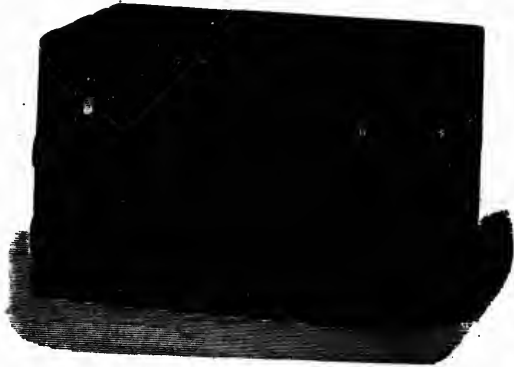

No. 3—XX PACKERS.—Crystalized.

The above is an extra large Packing Trunk with Two Locks, Tin Clamps, Eleven Heavy Wood Slats. Very convenient for packing away clothes.

36 inch, 20½ wide, 20½ deep\$2 50
40 " " " " " 3 00



No. 4—MANSARD.—Crystalized.

Tin Clamps, Patent Catch Bolts, Eight Hard Wood Slats with
Set up Tray.

28 inch.	\$1 60
30 "	1 80
32 "	2 00
34 "	2 20
36 "	2 40

2'S



ood Slats with

\$1 60
1 80
2 00
2 20
2 40

WHOLESALE PRICE LIST.



No. 5—MANSARD.—Crystalized.

Full-sized Box, Wide Sheet Iron Bonnd, Eleven Hard Wood
Slats, Taylor's Patent Bolts, Rollers and Clamps, Deep
Set-up Tray, with Covered Hat Box.

28 inch.....	\$2 25
30 ".....	2 50
32 ".....	2 75
34 ".....	3 00
36 ".....	3 25

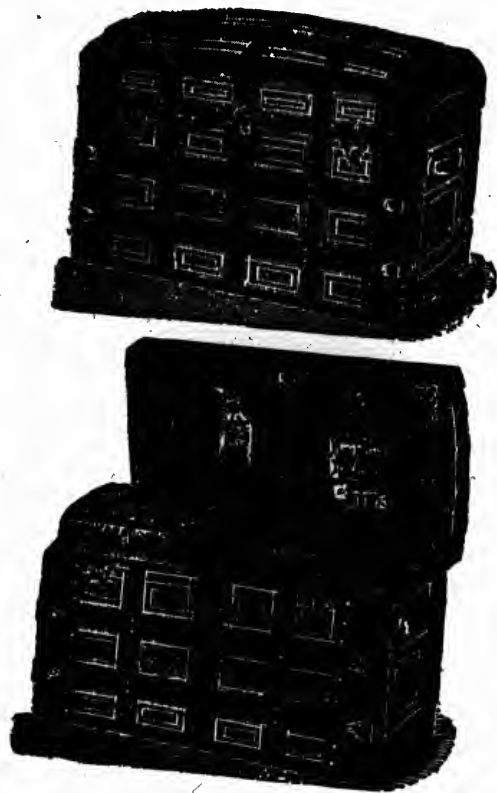

No. 6—DOMINION.—Imitation.

Eleven Hard Wood Slats, Barrel Top, Wide Sheet-Iron Bound, Taylor's Patent Bolts, Trap with Hat and Glove Box, Parasol Till and Fall-in Lid, Rollers and Clamps, Iron Bottom.

28 inch.....	\$2 75
30 ".....	3 00
32 ".....	3 25
34 ".....	3 50
36 ".....	3 75



No. 7—HERO.—Crystalized.

Barrel Top, Twelve Hard Wood Slats, Patent Catch Bolts, Rollers, Tray with Hat Box, Fall-in Lid, nicely finished.

28 inch.....	\$3 00
30 ".....	3 25
32 ".....	3 50
34 ".....	3 75
36 ".....	4 00

Sheet-Iron
Glove Box,
Iron Bottom.

2 75
3 00
3 25
3 50
3 75

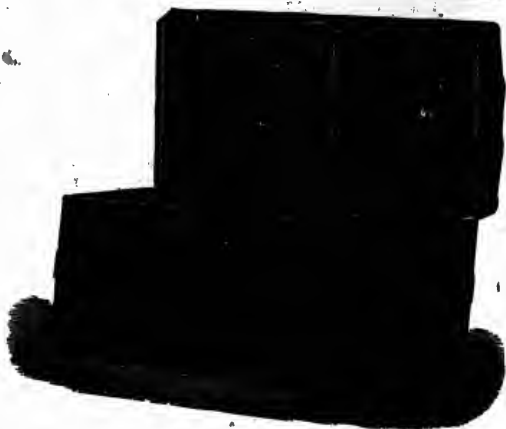

No. 8—BOSTON.—Crystalized.

Barrel Top, Wide Iron Bound, Eight Hard Wood Slats, Tinned
Malleable Corner Clamps, Taylor's Patent Catch Bolts, Rollers,
Tray with Hat Box, Fall-in Lid, nicely trimmed.

28 inch.....	\$3 00
30 ".....	3 25
32 ".....	3 50
34 ".....	3 75
36 ".....	4 00



No. 9—BOSTON.—Leather.

Barrel Top, Wide Iron Bound, Eight Hard Wood Slats, Tinned
 Malleable Corner Clamps, Taylor's Patent Catch Bolts, Rollers,
 Tray with Hat Box, Fall-in Lid, nicely trimmed.

28 inch.....	\$3 25
30 ".....	3 50
32 ".....	3 75
34 ".....	4 00
36 ".....	4 25

Slats, Tinned
 Bolts, Rollers,
 mmed.

\$3 00
 3 25
 3 50
 3 75
 4 00



No. 10—DOMINION.—Crystallized.

Barrel Top, Iron Bottom, Tinned Malleable Iron Corner Clamps,
 Taylor's Patent Bolts, Rollers, Tray with Hat and Glove Box,
 Parasol Till and Fall-in Lid. Nicely trimmed, and is one of
 the best selling Trunks made.

28 inch	\$3 50
30 "	3 75
32 "	4 00
34 "	4 25
36 "	4 50



No. 11—DOMINION.—Leather.

Barrel Top, Iron Bottom, Tinned Malleable Iron Corner Clamps, Taylor's Patent Bolts, Rollers, Tray with Hat and Glove Box, Parasol Till and Fall-in Lid. Nicely trimmed, and is one of the best selling Trunks made.

28 inch.....	\$3 75
30 ".....	4 00
32 ".....	4 25
34 ".....	4 50
36 ".....	4 75

ed.
Corner Clamps,
and Glove Box,
and is one of

\$3 50
3 75
4 00
4 25
4 50



No. 12—JUBILEE.—Stanoleum.

Round Top, Fourteen Hardwood Slats, Black Japan, Wrought
Clamps, Corner Rollers, Patent Bolts, Shallow Tray Till in
Lid, Fall-in Lid, Sole Leather Handles and Iron Bottom.

30 inch.....	\$3 50
32 ".....	3 75
34 ".....	4 00



No. 13—ROCKET.—Canvas.

Barrel Top, Eleven Hard Wood Slats, Wrought Iron Clamps, deep Set-up Tray in four compartments, Linen-faced, Bottom Rollers. A substantial Trunk.

28 inch.....	\$3 75
30 ".....	4 00
32 ".....	4 25
34 ".....	4 50
36 ".....	4 75

ought
Fill in
bottom.

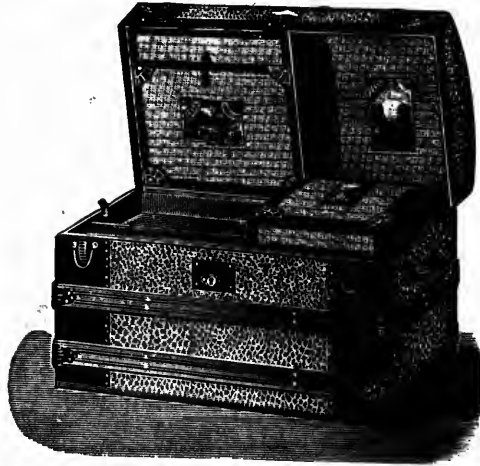

No. 16—JEWEL.—Stanoleum.

High Barrel Top, Twelve Hard Wood Slats, Good Lock, Spring Bolts, Valance all round, Malleable Iron Corner Clamps and Lifter, Glove, Bonnet and Parasol Boxes, Fall-in Lid.

30 inch.....	\$4 50
32 "	4 75
34 "	5 00
36 "	5 25



No. 17—COMET.—Crystallized.

Barrel Top (extra high), Twelve Hard Wood Slats, Malleable
 Corner Clamps, Patent Bolts, Iron Bottom.
 Saratoga finish inside.

28 inch.	\$4 75
30 "	5 00
32 "	5 25
34 "	5 50
36 "	5 75



No. 20—ALBERTA.—Crystallized.

Barrel Top, Eleven Hard Wood Slats, Wrought-iron Clamps,
Lifter, Iron Bottom, Large Sole Leather Handles, Corner
Rollers, Improved inside finish.

The Cheapest Trunk in the Market.

32 inch.....	\$5 25
34 ".....	5 50
36 ".....	5 75

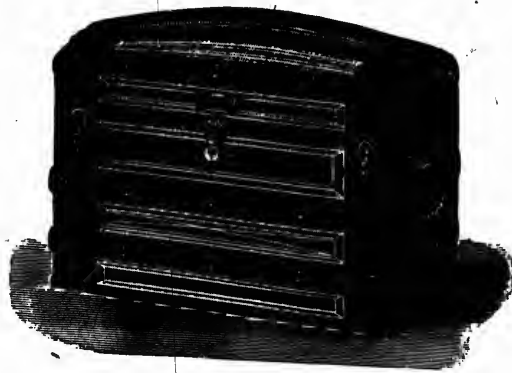

No. 21—ALBERTA.—Leather.

Barrel Top, Eleven Hard Wood Slats. Wrought-iron Clamps,
Iron Lifter and Bottom, Large Sole Leather Handles, Corner
Rollers, Improved inside finish.

32 inch.....	\$5 50
34 ".....	5 75
36 ".....	6 00

iron Clamps,
Handles, Corner

\$5 25
5 50
5 75



No. 22—ALASKA.—Canvas.

Barrel Top, Iron Bottom, Black Japanned Wrought-iron Clamps,
Patent Bolts and Corner Rollers, Tray with Hat, Glove and
Parasol Boxes, and Fall Tray in Lid.

22 inch.....	\$5 00
34 "	5 25
36 "	5 50



No. 23—OPERA.—Canvas.

Slightly Round Top, Wrought-iron Clamps, Iron Bottom and Lifter, Steel Knees, Patent Bolts, Nickel Lock, Twelve Hard Wood Slats, Linen Lined, Deep Set-up Tray and Dress Tray.

30 inch	\$6 50
32 "	7 00
34 "	7 50
36 "	8 00

Wrought-iron Clamps,
Patent Bolts, Glove and

\$5 00
5 25
5 50



No. 24—WINDSOR.—Crystalized.

Saratoga Box, Thirteen Hard Wood Slats, Heavy Tinned Malleable Iron Clamps, Covered Tray with Hat and Glove Box and Parasol Till, Iron Bottom, Taylor's Bolts and Rollers, with Double Hasp Lock.

32 inch	\$6 50
34 "	7 00
36 "	7 50



No. 25—WINDSOR.—Leather.

Saratoga Box, Thirteen Hard Wood Slats, Heavy Tinned Malleable Iron Clamps, Covered Tray with Hat and Glove Box and Parasol Till, Iron Bottom, Taylor's Bolts and Rollers, with Double Hasp Lock.

32 inch.....	\$7 00
34 ".....	7 50
36 ".....	8 00



No. 26—RIVAL.—Crystalized.

This is a new Reversible Slat Trunk, Heavy Swell in Lid, Full Saratoga Box, Heavy Tinned Malleable Iron Clamps, Fifteen Hard Wood Slats, Covered Tray with Hat and Glove Box and Parasol Till, Heavy Bolts and Rollers, Iron Bottom. Very Fine Nickel Lock.

32 inch.....	\$7 00
34 ".....	7 50
36 ".....	8 00

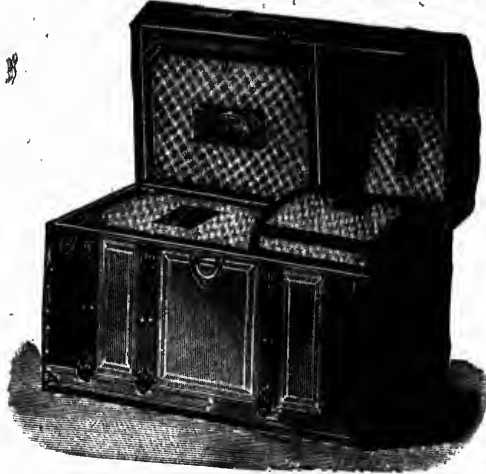

No. 27—RIVAL.—Leather.

This is a new Reversible Slat Trunk, Heavy Swell on Lid, Full Saratoga Box, Heavy Tinned Malleable Iron Clamps, Fifteen Hard Wood Slats, Covered Tray with Hat and Glove Box and Parasol Till, Heavy Bolts and Rollers, Iron Bottom. Very Fine Nickel Lock.

32 inch.....	\$7 50
34 ".....	8 00
36 ".....	8 50

ell in Lid, Full
lamps, Fifteen
nd Glove Box
Bottom. Very

\$7 00
7 50
8 00

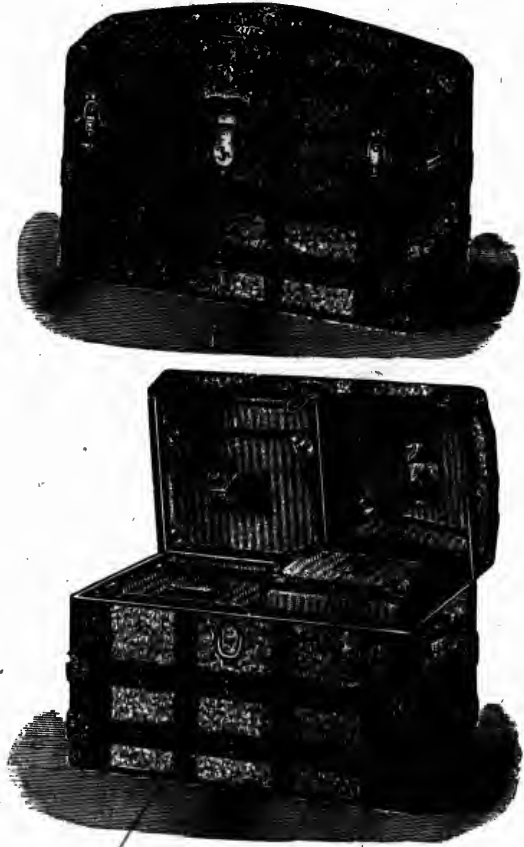

No. 28—EMPRESS.—Crystalized.

Saratoga Box, Thirteen Hard Wood Slats, Heavy Tinned Malleable Iron Clamps, Taylor's Patent Bolts and Rollers, Covered Tray with Hat and Glove Box, Parasol Till, Iron Bottom, Tray on Hinges, Heavy Brass Monitor Lock, Centre Clamps on Slats, Linen Faced, Extra Fine Trimmings. This is an entirely new Trunk.

32 inch.....	\$7 50
34 ".....	8 00
36 ".....	8 50



No. 29—EMPRESS.—Leather.

Saratoga Box, Thirteen Hard Wood Slats, Heavy Tinned Malleable Iron Clamps, Taylor's Patent Bolts and Rollers, Covered Tray with Hat and Glove Box, Parasol Till, Iron Bottom, Tray on Hinges, Heavy Brass Monitor Lock, Centre Clamps on Slats, Linen Faced, Extra Fine Trimmings. This is an entirely new Trunk.

32 inch.....	\$8 00
34 ".....	8 50
36 ".....	9 00

ed Malle-
Covered
om, Tray
on Slats,
erely new

o
o
o

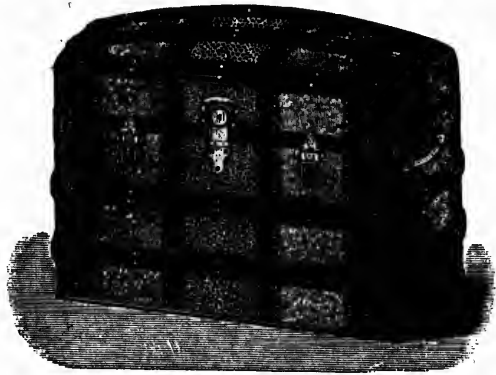

No. 30—MONARCH.—Crystalized.

Saratoga Box, Thirteen Hard Wood Slats, Very Heavy Tinned Malleable Iron Clamps, with Patent Stay Hinge which acts as a strong support to the Lid, combined with making the Trunk more durable, Fall Tray in Lid, with Pocket Book, Hat and Glove Box, Parasol Till, Whole Covered Tray, Heavy Tinned Malleable Iron Corners with Rollers. Taylor's Patent Malleable Iron Bolts, Heavy Brass Lock, Extra Fine Linen Faced, Highly Finished, Iron Bottoms, Tray on Hinges. This Trunk has been greatly improved both in size and finish.

32 inch	\$10 00
34 "	10 50
36 "	11 00

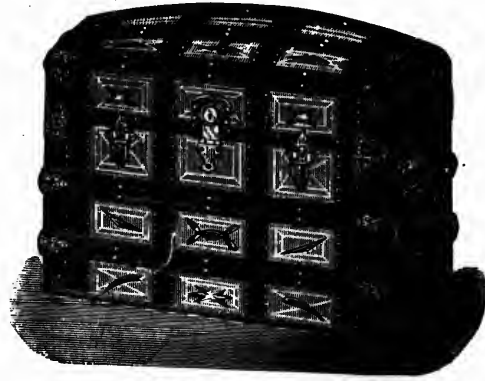

No. 31—MONARCH.—Leather.

Saratoga Box, Thirteen Hard Wood Slats, Very Heavy Tinned Malleable Iron Clamps, with Patent Stay Hinges which acts as a strong support to the Lid, combined with making the Trunk more durable, Fall Tray in Lid with Pocket Book. Hat and Glove Box, Parasol Till, Whole Covered Tray, Heavy Tinned Malleable Iron Corners with Rollers. Taylor's Patent Malleable Iron Bolts, Heavy Brass Lock, Extra Fine Linen Faced, Highly Finished, Iron Bottoms, Tray on Hinges. This Trunk has been greatly improved both in size and finish.

32 inch	\$10 50
34 "	11 00
36 "	11 50

lized.

Very Tinned Malleable strong support to the Fall Tray in Lid, with Covered Tray, Heavy or's Patent Malleable faced, Highly Finished, been greatly improved

.....	\$10 00
.....	10 50
.....	11 00

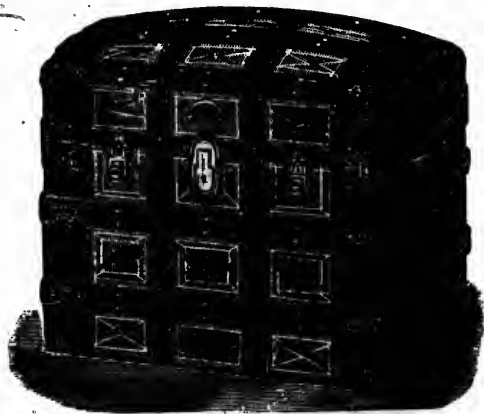

No. 32—SARATOGA.—Leather.

Full Saratoga Box, Very Heavy Swell in Lid, Extra Heavy Tinned Malleable Iron Clamps and Bolts, with Patent Stay Hinge which acts as a very strong support to the Lid, combined with making the body of the Trunk more durable. Thirteen Hard Wood Slats, Hat Box, Glove Box and Parasol Till, with an Extra Rack Tray for Ladies' Dresses, Fall Tray in Lid with Pocket Book for papers attached.—Linen-Lined all through, Trimmed with greatest care, Excelsior Monitor Brass Lock, Iron Bottoms, Tray on Hinges.

32 inch, \$14 00 | 34 inch, \$15 00 | 36 inch, \$16 00.

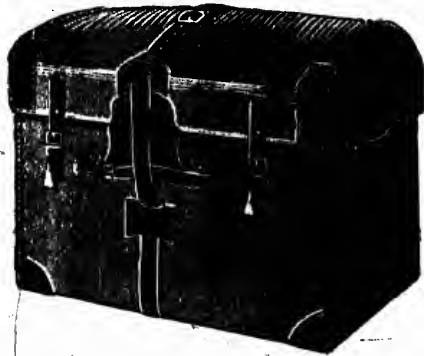

No. 33—BLACK ENAMELED BASKET TRUNK.

Leather Bound, Heavy Straps all round, One Tray with Bonnet Box.

27 inch	\$26 00
30 "	28 00
33 "	30 00
36 "	32 00

er.

heavy Tinned Malleable
 acts as a very strong
 y of the Trunk more
 ove Box and Parasol
 Fall Tray in Lid with
 rough, Trimmed with
 oms, Tray on Hinges.
 inch, \$16 00.



No. 34—CARNIVAL.—All Slat Trunk.

This Trunk is completely covered with Slats, has a fine Nickel Lock, Wrought-iron Clamp, Patent Bolts, Bonnet, Glove and Parasol Boxes, Fall Tray in Lid, and nicely lined and finished.

32 inch.....	\$8 00
34 ".....	8 50
36 ".....	9 00



No. 35—BERTH TRUNK.—Canvas.

Leather Bound, Linen Lined.

30 inch.....	\$5 00
33 "	5.75

Trunk.

has a fine Nickel
net, Glove and
ed and finished.

... \$8 00
... 8 50
... 9 00

LADIES' BONNET BOXES.

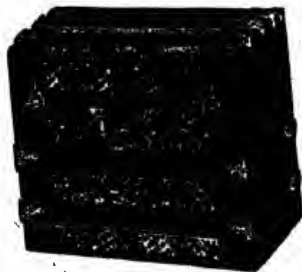

CRYSTALIZED.

Hard Wood Slats, Sheet Iron Bound, Heavy Tinned Malleable
Iron Trimmings, Taylor's Patent Bolts, Rollers and Clamps,
Plain Tray, Iron Bottom.

18 inch	\$2 50
20 "	2 75
22 "	3 00
24 "	3 25

LADIES' BONNET BOXES.

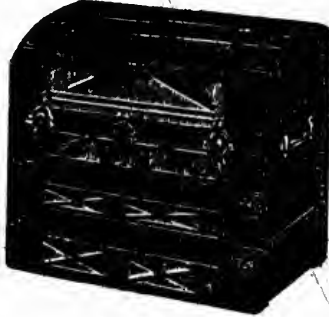

LEATHER.

Hard Wood Slats, Sheet Iron Bound, Heavy Tinned Malleable Iron Trimmings, Taylor's Patent Bolts, Rollers and Clamps, Plain Tray, Iron Bottom.

18 inch.....	\$2 75
20 "	3 00
22 "	3 25
24 "	3 50

ES.

... Tinned Malleable
... rs and Clamps,

... \$2 50
... 2 75
... 3 00
... 3 25

TOY TRUNKS.

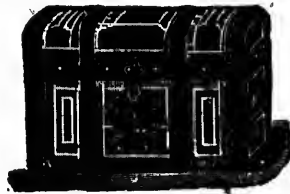

MANSARD.—Imitation Leather.

With Plain Tray.

10 inch.....	\$o 6o
12 "	o 7o
14 "	o 8o

TOY TRUNKS.



SARATOGA.—Imitation Leather.

12 inch..... \$0.85

14 " 1 00

\$0 60
0 70
0 80

TOY TRUNKS.

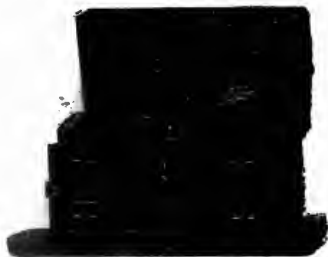

SARATOGA.—Leather.

12 inch.	\$1 75
14 "	2 00

SAMPLE TRUNKS.

We illustrate here a few lines of Sample Trunks, which are made and kept in stock by us.

We also make to order according to specifications given.

We need scarcely mention the fact that our Sample Trunks are admitted to be the best and lightest manufactured, and our reputation for first-class workmanship is well known.

\$1 75

2 00

SAMPLE TRUNKS.



No. 1—SAMPLE TRUNK.

For Dry Goods, Clothing, Hats and Caps. The material and workmanship are of the very best.

30 inch.....	20 X 20
32 ".....	21 X 21
34 ".....	22 X 22
36 ".....	23 X 23
38 ".....	24 X 24

Outside Measure.

SAMPLE TRUNKS.



No. 2—SAMPLE TRUNK.

For Dry Goods, Clothing &c.

30 inch.....	19 x 19
32 ".....	20 x 20
34 ".....	21 x 21
36 ".....	22 x 22

Outside Measure.

material and

20 X 20
21 X 21
22 X 22
23 X 23
24 X 24

SAMPLE TRUNKS.

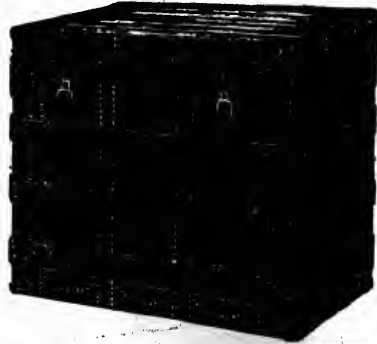

No. 1—SAMPLE CASE.

For Boots and Shoes, Smallwares, &c.

30 inch	15½	x	24
32 "	16½	x	25
34 "	17½	x	26
36 "	18½	x	27

Outside Measure.

SAMPLE TRUNKS.

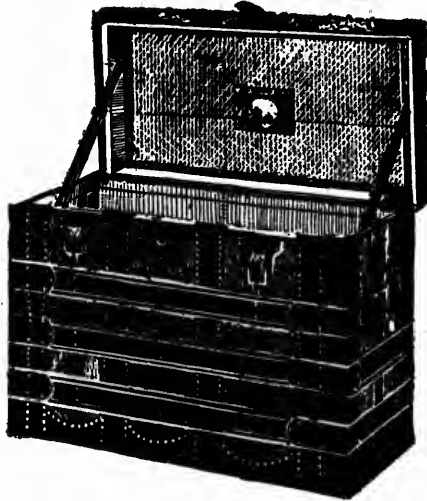

No. 2—SAMPLE CASE.

For Boots and Shoes, Smallwares, &c.

30 inch	15½	x	24
32 "	16½	x	25
34 "	17½	x	26
36 "	18½	x	27

Outside Measure.

x 24
x 25
x 26
x 27

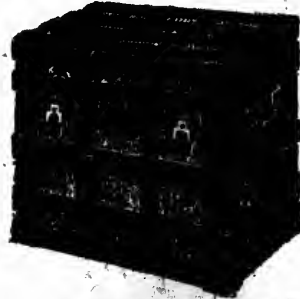
SAMPLE TRUNKS.**HARDWARE SAMPLE CASE.**

The above are made very strong, with Heavy Malleable Iron Clamps, Extra Strong Lock, and for Durability cannot be excelled.

Size $19\frac{1}{2}$ x $16\frac{1}{2}$ x 18

Outside Measure.

SAMPLE TRUNKS.

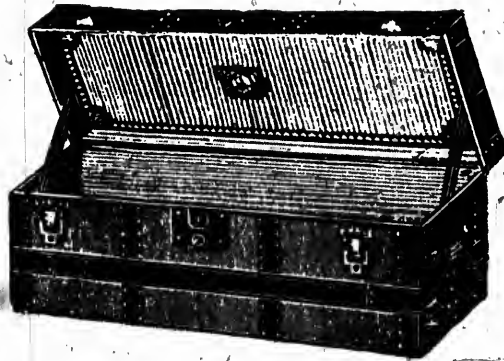
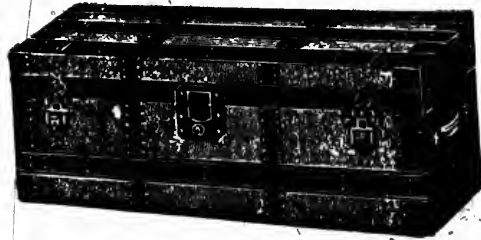

UMBRELLA SAMPLE CASE.

40 inch.....	12 X 12
42 ".....	13 X 13
44 ".....	14 X 14

Outside Measure.

alleable Iron
cannot be

x 18

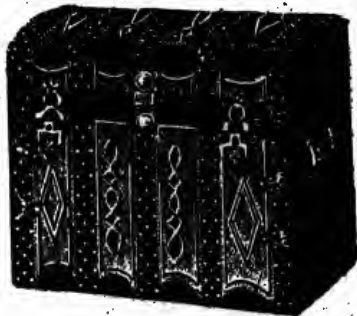
SAMPLE TRUNKS.**JEWELLER'S SAMPLE CASE.**

The above are fitted with Trays, and are covered with Harness
Leather, very Heavy Malleable Iron Trimmings, Fine Lock.

Any Size made to order.

SAMPLE TRUNKS.

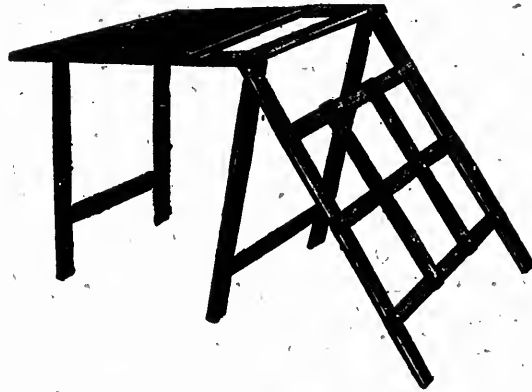

STATIONERY SAMPLE TRUNK.

For Wall Papers, &c., with Folding Table to show Samples.
Any size made to order.

Size..... 26 x 11 x 14

Outside Measure.

LEATHEROID.

SAMPLE TRUNKS.

Owing to its great strength, stiffness and toughness, in comparison with its light weight, Leatheroid is better adapted for Trunks than any other material. We have experimented for the last three years to get the best method of constructing a Leatheroid Trunk which should excell all others in points of *light weight*, strength and durability; making from time to time such improvements as experience has suggested, and believe we now manufacture the most desirable Trunk ever made for Commercial Travellers' use, or any purpose where durability and lightness are requisite. Our Trunks are now made of a patented combination of thin, tough steel, made especially for us, and Leatheroid, cemented and riveted together, forming a plate that combines lightness and strength to a greater degree than any material ever before used for this purpose. These plates are double lapped at the corners, cemented and riveted in a manner patented by us, and form a corner that will never become loose. Our Patent Hinges never break, have no corners to catch, and hold the lid without stays. Our Trimmings are made from our own patterns, and are of the best quality.

LEATHEROID SAMPLE TRUNKS AND TRAYS.



Made under letters patent : No. 198,382, Dec. 18th, 1877 ; No. 312,946,
Feb. 24th, 1885 ; No. 312,945, Feb. 24th, 1885 ; Mo. 312,947, Feb.
24th, 1885 ; No. 332,034, Dec. 8th, 1885.

We will be pleased to furnish Prices for these Goods
on application.

s, in com-
dapted for
nted for the
Leatheroid
ight weight,
ch improve-
now manu-
Commercial
ightness are
ombination
Leatheroid,
t combines
aterial ever
le lapped at
ented by us,
Our Patent
hold the lid
own patterns,

Travelling Bags.



We are manufacturing this year a very extensive line of Bags. We would call special attention to our Stitched and Leather-lined Goods ; also our English Gladstones, which were always the best in the Market ; they have been greatly improved, and are now superior to any imported.



R 2 PACIFIC.

Rubber Cloth, Patent Frame, Iron Handles, Paper Lined, and
Four Catches on the four large sizes.

14 inch.....	\$0 80
16 ".....	0 90
18 ".....	1 00
20 ".....	1 10
22 ".....	1 20
24 ".....	1 30

S.

line of Bags.

Leather-lined

ways the best

and are now

BAGS.



No. 75—BLACK LEATHER.

Double Nickel Lock and Trimmings.

14 inch.....	\$1 90
16 ".....	2 15
18 ".....	2 40
20 ".....	2 65
22 ".....	2 90



No. 76—BLACK LEATHER.

Double Nickel Lock, with Outside Pocket.

14 inch.....	\$2 15
16 ".....	2 40
18 ".....	2 65
20 ".....	2 90
22 ".....	3 15

BAGS.



No. 77—BROWN PEBBLE LEATHER.

Double-Nickel Lock.

14 inch.....	\$2 15
16 ".....	2 40
18 ".....	2 65
20 ".....	2 90
22 ".....	3 15



No. 78—BROWN PEBBLE LEATHER.

Outside Pocket. Nickel Trimmings.

14 inch.....	\$2 40
16 ".....	2 65
18 ".....	2 90
20 ".....	3 15
22 ".....	3 40

GLADSTONE BAGS.



No. 100—GLADSTONE.

Black Grain Roan, Nickel Trimmings and Outside Straps.

14 inch.....	\$2 50
16 ".....	3 00
18 ".....	3 50
20 ".....	4 00
22 ".....	4 50

No. 101—BROWN GLADSTONE.

Same finish as 100.

14 inch.....	\$2 75
16 ".....	3 25
18 ".....	3 75
20 ".....	4 25
22 ".....	4 75

No. 102—ORANGE GLADSTONE.

Same finish as 100.

14 inch.....	\$2 75
16 ".....	3 25
18 ".....	3 75
20 ".....	4 25
22 ".....	4 75

GLADSTONE BAGS.



No. 103—BLACK GLADSTONE.

Imitation Alligator, Inside Pocket and Heavy Nickel Trimmings,
Snap Catches, Outside Straps.

16 inch.....	\$ 3 75
18 ".....	4 25
20 ".....	4 75
22 ".....	5 25

No. 104—BROWN GLADSTONE.

Same style and finish as 103.

16 inch.....	\$3 75
18 ".....	4 25
20 ".....	4 75
22 ".....	5 25

No. 105—ORANGE GLADSTONE,

Same style and finish as 103.

16 inch.....	\$3 75
18 ".....	4 25
20 ".....	4 75
22 ".....	5 25

Straps.

50
00
50
00
50

75
25
75
25
75

75
25
75
25
75

GLADSTONE BAGS.

**No. 106—BLACK GLADSTONE.**

Grain Leather, Inside Pocket, Linen Lined, Nickel Trimmings,
Outside Straps, English Handle.

14 inch	\$3 50
16 "	4 00
18 "	4 50
20 "	5 00
22 "	5 50

No. 107—BROWN GLADSTONE.

Same style and finish as No. 106.

14 inch	\$ 4 00
16 "	4 50
18 "	5 00
20 "	5 50
22 "	6 00

No. 108—ORANGE GLADSTONE.

Same style and finish as No. 106.

14 inch	\$ 4 00
16 "	4 50
18 "	5 00
20 "	5 50
22 "	6 00

GLADSTONE BAGS.



No. 109—BLACK GLADSTONE.

Grain Leather, Half Leather Lined, Heavy Nickel Trimmings,
Spring Catches.

16 inch.....	\$6 00
18 ".....	6 50
20 ".....	7 00
22 ".....	7 50

No. 110—BROWN GLADSTONE.

Same style and finish as No. 109.

16 inch.....	\$6 50
18 ".....	7 00
20 ".....	7 50
22 ".....	8 00

No. 111—ORANGE GLADSTONE.

Same style and finish as No. 109.

16 inch.....	\$6 50
18 ".....	7 00
20 ".....	7 50
22 ".....	8 00

Trimmings,

50
00
50
00
50

00
50
00
50
00

00
50
00
50
00

GLADSTONE BAGS.

**No. 112—BLACK GLADSTONE.**

Grain Leather, Full Leather Lined, Heavy Nickel Trimmings,
Japan Frame, Inside Pocket and Shirt Rack.

16 inch.....	\$7 00
18 ".....	7 50
20 ".....	8 00
22 ".....	8 50

No. 113—BROWN GLADSTONE.

Same style and finish as No. 112.

16 inch.....	\$7 50
18 ".....	8 00
20 ".....	8 50
22 ".....	9 00

No. 114—ORANGE GLADSTONE.

Same style and finish as No. 112.

16 inch.....	\$7 50
18 ".....	8 00
20 ".....	8 50
22 ".....	9 00

GLADSTONE BAGS.



No. 115—BLACK GLADSTONE.

Grain Leather, New Patent Frame Leather Covered, with very Heavy Nickel Lock and Trimmings,, Leather Lined, with Pocket, Extra Heavy Outside Straps, New Loops. Shirt Rack in three large sizes.

16 inch.....	\$9 00
18 ".....	9 50
20 ".....	10 00
22 ".....	10 50

No. 116—BROWN GLADSTONE.

Same style and finish as No. 115.

16 inch.....	\$9 50
18 ".....	10 00
20 ".....	10 50
22 ".....	11 00

No. 117—ORANGE GLADSTONE.

Same style and finish as No. 115.

16 inch.....	\$9 50
18 ".....	10 00
20 ".....	10 50
22 ".....	11 00

GLADSTONE BAGS.



No. 118—GLADSTONE—Canvas.

Drab, Duck Leather Trimmings, Heavy Frame, Nickel Lock
and Outside Strap.

14 inch	\$2 50
16 "	2 75
18 "	3 00
20 "	3 25
22 "	3 50

ENGLISH GLADSTONE BAGS.



No. 120.

Black Grain Leather, Heavy Brass Mountings, Solid Leather Handles, Linen Lined, and well finished. Shirt Rack in three large sizes.

16 inch.....	\$8 00
18 ".....	8 50
20 ".....	9 00
22 ".....	9 50

No. 121.

Brown, same style and finish as No. 120.

16 inch.....	\$8 50
18 ".....	9 00
20 ".....	9 50
22 ".....	10 00

No. 122.

Orange, same style and finish as No. 120.

16 inch.....	\$8 50
18 ".....	9 00
20 ".....	9 50
22 ".....	10 00

Lock

ENGLISH GLADSTONE BAGS.



No. 123.

Black Grain Leather, Heavy Brass Mounted English Frame, Very Fine Leather Lining, all Hand made, with Two Heavy Straps all round, Solid Leather Handle. Shirt Rack in three large sizes.

16 inch	\$12 00
18 "	12 50
20 "	13 00
22 "	13 50
24 "	14 00

No. 124.

Brown, same style and finish as No. 123.

16 inch	\$12 50
18 "	13 00
20 "	13 50
22 "	14 00
24 "	14 50

No. 125.

Orange, same style and finish as No. 123.

16 inch	\$12 50
18 "	13 00
20 "	13 50
22 "	14 00
24 "	14 50

ENGLISH GLADSTONE BAGS.



No. 126.

Black Strap Leather. Same finish and style as No. 123
Black Grain.

16 inch	\$12 50
18 "	13 00
20 "	13 50
22 "	14 00
24 "	14 50

No. 127.

Brown, same style and finish as No. 126.

16 inch	\$13 00
18 "	13 50
20 "	14 00
22 "	14 50
24 "	15 00

No. 128.

Orange, same style and finish as No. 126.

16 inch	\$13 00
18 "	13 50
20 "	14 00
22 "	14 50
24 "	15 00

**ALLIGATOR GLADSTONE.**

Very Fine Quality and Finish.



A large assortment of Furnished Bags always on hand, fitted with Bottles, Hair Brush, Looking Glass, &c., &c. Complete for Ladies and Gentlemen. Lined with Morocco, Heavy Straps all round.

TOURIST'S BAGS.



No. 129—TOURIST.

Black Grain, Soft Folding Bag, Straps all round, Heavy Covered Frame, Snap catches, all Nickel Trimmings, full Leather Lined, Inside Pocket and Stay Hinges.

14 inch.....	\$6 00
16 ".....	6 50

No. 130—BROWN TOURIST.

Same style and finish as No. 129.

14 inch.....	\$6 50
16 ".....	7 00

No. 131—ORANGE TOURIST.

Same style and finish as No. 129.

14 inch.....	\$6 50
16 ".....	7 00

l with
e for
Straps

SATCHELS.

In these Goods we continue to make our well-known lines, and as there is an increasing demand for these old and reliable style of Goods, we would strongly advise our Patrons to keep a good range of them in Stock.

SATCHELS.



No. 150.

Rubber Cloth, Round Frame.

9 inch.....	\$0 60
10 "	0 65
11 "	0 70
12 "	0 75
13 "	0 80



No. 151.

Rubber Cloth, Square Frame, with Pocket.

9 inch.....	\$0 80
10 "	0 85
11 "	0 90
12 "	0 95
13 "	1 00
14 "	1 05

lines,
reliable
keep

SATCHELS.



No. 152.

Black Leather. Nickel Trimmings, with Pocket.

9 inch	\$1 10
10 "	1 20
11 "	1 30
12 "	1 40
13 "	1 50



No. 153.

Brown Leather. Same finish as No. 152.

9 inch	\$1 20
10 "	1 30
11 "	1 40
12 "	1 50
13 "	1 60

SATCHELS.



No. 154.

Black Roan Leather. Nickel Trimmings, with Outside Pockets

9 inch.....	\$1 40
10 ".....	1 50
11 ".....	1 60
12 ".....	1 70
13 ".....	1 80



No. 155.

Black Grain Leather, Outside Pocket, Heavy Nickel Trimmings.
Imitation Leather Lined.

9 inch.....	\$2 00
10 ".....	2 25
11 ".....	2 50
12 ".....	2 75
13 ".....	3 00

SATCHELS



No. 156.

Brown Grain Leather, Outside Pocket, Nickel Trimmings,
Imitation Leather Lined.

9 inch.....	\$ 2 25
10 ".....	2 50
11 ".....	2 75
12 ".....	3 00
13 ".....	3 25



No. 157.

Orange Grain Leather. Same finish as No. 156.

9 inch.....	\$ 2 25
10 ".....	2 50
11 ".....	2 75
12 ".....	3 00
13 ".....	3 25

SATCHELS.



No. 158.

Black Grain Leather, Inside and Outside Pocket, with Leather Lining, Nickel Trimmings.

9 inch	\$3 00
10 "	3 25
11 "	3 50
12 "	3 75
13 "	4 00



No. 159.

Brown Grain Leather. Same finish as No. 158.

9 inch	\$3 25
10 "	3 50
11 "	3 75
12 "	4 00
13 "	4 25

SATCHELS.



No. 160.

Orange Grain Leather. Same finish as No. 158.

9 inch.....	\$3 25
10 ".....	3 50
11 ".....	3 75
12 ".....	4 00
13 ".....	4 25



No. 161.

Black Grain Leather Lined, Nickel Frame and Trimmings,
Inside and Outside Pockets.

7 inch.....	\$1 20
8 ".....	1 30
9 ".....	1 40
10 ".....	1 50

No. 162.

Brown, same style and finish as No. 161.

7 inch.....	\$1 30
8 ".....	1 40
9 ".....	1 50
10 ".....	1 60

No 163.

Orange, same style and finish as No. 161.

7 inch.....	\$1 30
8 ".....	1 40
9 ".....	1 50
10 ".....	1 60

CLUB BAGS.



Owing to the great demand for this style of Bag, we have added to our List a great many new and especially Choice Lines, and would recommend the Trade to keep a larger Stock, as they would be suprised at the demand for them.

CLUB BAGS.



No. 200.

Black Pebble Leather. Linen Lined, Nickel Trimmings.

10 inch.....	\$1 25
12 "	1 50
14 "	1 75

No. 201.

Brown Pebble Leather. Linen Lined, Nickel Trimmings.

10 inch.....	\$1 50
12 "	1 75
14 "	2 00

No. 202.

Orange Pebble Leather. Linen Lined, Nickel Trimmings.

10 inch.....	\$ 1 50
12 "	1 75
14 "	2 00

CLUB BAGS.



No. 203.

Black Imitation Alligator Leather. Nickel Trimmings, Lined
Lined, Outside Pocket.

10 inch	\$1 50
12 "	1 75
14 "	2 00
16 "	2 25

No. 204.

Brown Imitation Alligator Leather. Nickel Trimmings, Lined
Lined, Outside Pocket.

10 inch	\$ 1 75
12 "	2 00
14 "	2 25
16 "	2 50

No. 205.

Orange Imitation Alligator Leather. Nickel Trimmings, Lined
Lined, Outside Pocket.

10 inch	\$1 75
12 "	2 00
14 "	2 25
16 "	2 50

CLUB BAGS.



No. 206.

Black Grain Leather, Nickel Lock and Trimmings, Canvas Lined.

10 inch.....	\$ 2 00
12 "	2 25
14 "	2 50
16 "	2 75

No. 207.

Brown. Same style and finish as No. 206.

10 inch.....	\$ 2 25
12 "	2 50
14 "	2 75
16 "	3 00

No. 208.

Orange. Same style and finish as No. 206.

10 inch.....	\$ 2 25
12 "	2 50
14 "	2 75
16 "	3 00

CLUB BAGS.



No. 209.

Black Grain Leather, Extra Finish, Very Heavy Nickel Trimmings
Patent Lock, Covered Frame, Inside Pocket, Leather Lined.

10 inch.....	3 00
12 ".....	3 50
14 ".....	4 00
16 ".....	4 50

No. 210.

Brown. Same style and finish as No. 209.

10 inch.....	\$3 25
12 ".....	3 75
14 ".....	4 25
16 ".....	4 75

No. 211.

Orange. Same style and finish as No. 209.

10 inch.....	\$3 25
12 ".....	3 75
14 ".....	4 25
16 ".....	4 75

CLUB BAGS.

**No. 212.**

Black Grain Leather. Extra Large and Fine Finish, English
Handles, Running Loops and Inside Pocket.

12 inch.....	\$4 50
14 "	5 00
16 "	5 50

No. 213.

Brown. Same style and finish as No. 212.

12 inch.....	\$5 00
14 "	5 50
16 "	6 00

No. 214.

Orange. Same style and finish as No. 212.

12 inch.....	\$5 00
14 "	5 50
16 "	6 00

SURGICAL CLUB BAGS.



No. 215—BLACK GRAIN LEATHER.

Fine Nickel Trimmings, Running Loops, Chamois or Leather Lined, Covered Frame, Fine English Handle.

16 inch \$4 50

No. 216—BROWN GRAIN LEATHER.

16 inch \$4 50

No. 217—ORANGE GRAIN LEATHER.

16 inch \$4 50



ALLIGATOR CLUB BAG.

A large assortment of Alligator Club Bags always on hand.

We will be pleased to quote Prices on application.



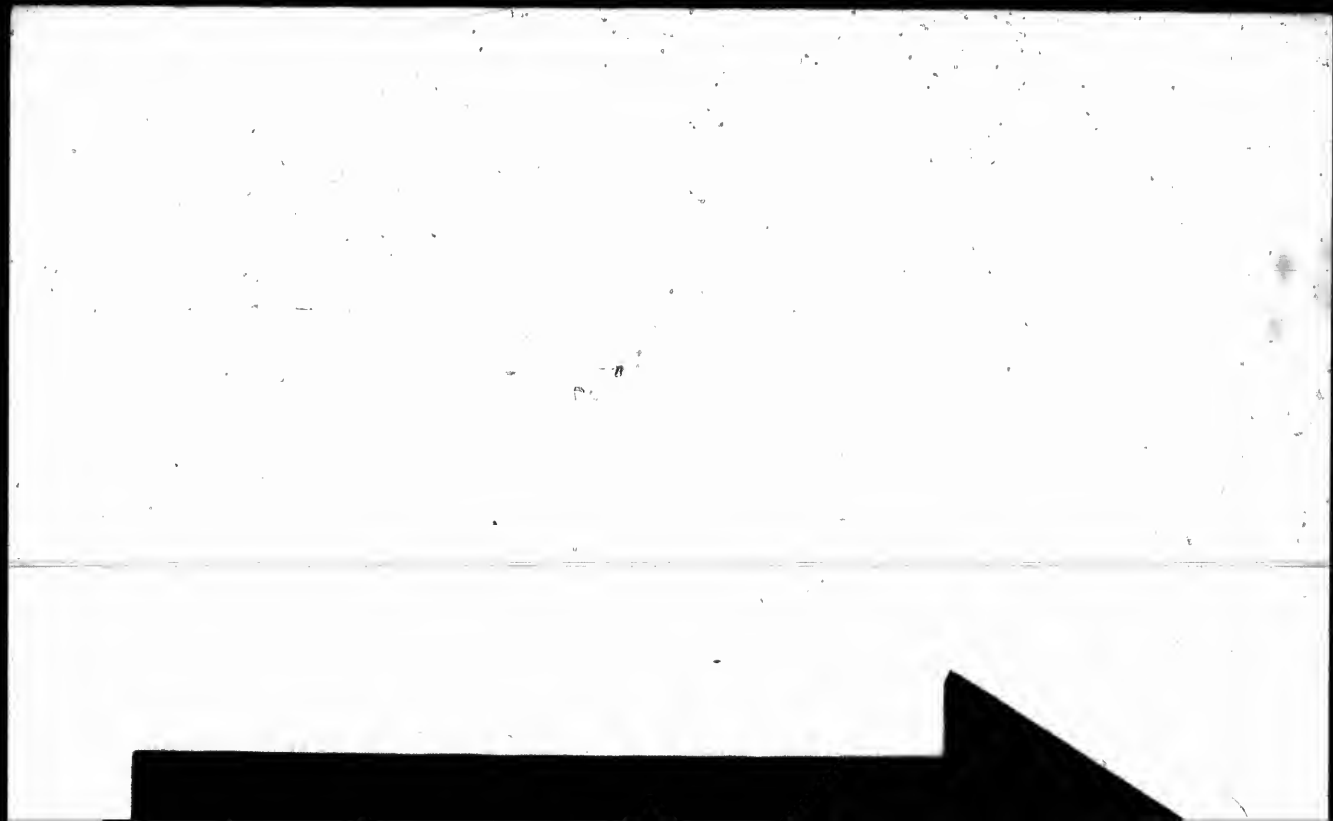

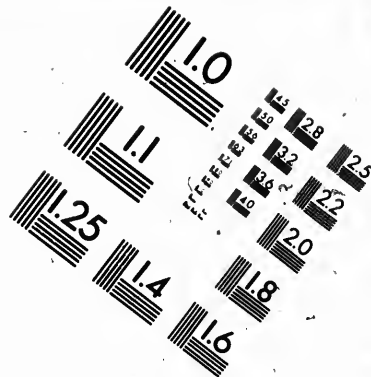
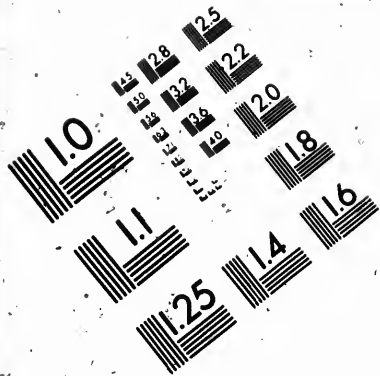

**IMAGE EVALUATION
TEST TARGET (MT-3)**

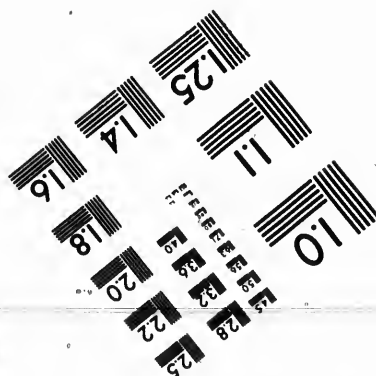
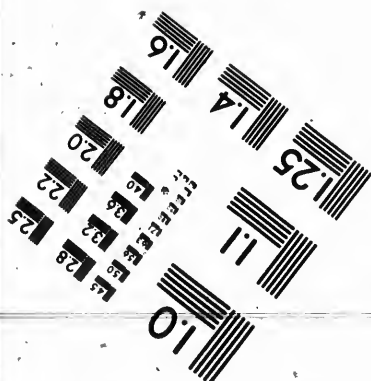
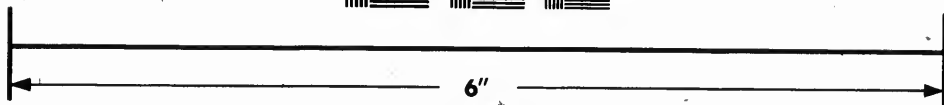
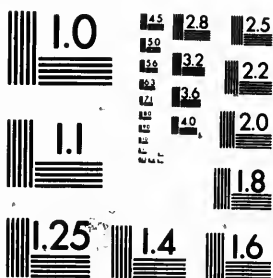

**Photographic
Sciences
Corporation**

23 WEST MAIN STREET
WEBSTER, N.Y. 14580
(716) 872-4503

ES 28
ES 22
ES 25
ES 22
ES 20
ES 18

11
10
11

ENGLISH CLUB BAGS.

**No. 220.**

Black Grain Leather. Leather Lined, Heavy Brass Lock and Fittings, Steel Frame, very fine finish.

14 inch.....	\$7 00
16 ".....	7 50
18 ".....	8 00

No. 221.

Brown. Same style and finish as 220.

14 inch.....	\$7 50
16 ".....	8 00
18 ".....	8 50

No. 222.

Orange. Same style and finish as No. 220.

14 inch.....	\$7 50
16 ".....	8 00
18 ".....	8 50

COURIER BAGS.



No. 225—COURIER BAG.

Brown Grain Leather. Linen Lined, Nickel Trimmings,
Shoulder Strap and Outside Pocket.

8 inch.....	\$1 75
10 "	2 25



No. 226—COURIER BAG.

Black Grain Leather. Nickel Trimmings, Leather Covered
Frame and Leather Lined, Shoulder Strap, Outside Pocket.

10 inch.....	\$3 00
12 "	3 50
14 "	4 00

No. 227.

Brown, same style and finish as No. 226.

10 inch.....	\$3 25
12 "	3 75
14 "	4 25

Sole Leather Trunks.

PORTMANTEAUS, VALISES, &C.

In this class of work we would draw the attention of the Trade to our superior workmanship, material and general finish, also the completeness of the line. Owing to the quantity of inferior Goods in the Market, we will guarantee you full value for your money.

SOLE LEATHER GOODS.

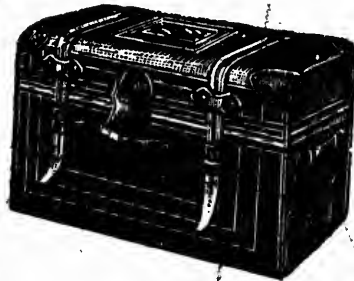

SOLE LEATHER TRUNK.

This Trunk is a very superior article, made of Heavy Sole Leather, Lined with Linen, Faced with Morocco, Steel Springs; Strong Hinges, Double Iron Frames, Excelsior Lock, Straps all around, Leather Bottom, Double Tray, with Hat Box and Two Pocket Books. Covers Leather Bound to Order, Extra.

30 inch.	\$
33 "	
36 "	

SOLE LEATHER GOODS.

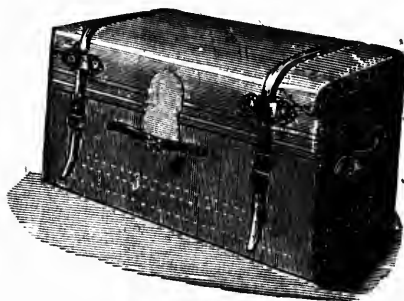

No. 1.—SOLE LEATHER TRUNK.

Turned Over Copper Riveted Edge, Excelsior Lock, Heavy
Stitched Handles, Steel Spring, Linen Lined, Double Iron Frames,
Leather Bottom, Tray, with Hat Box.

30 inch.....	\$35 00
33 ".....	38 00
36 ".....	40 00

Heavy Drab Duck Covers to Order, Extra.

SOLE LEATHER GOODS.

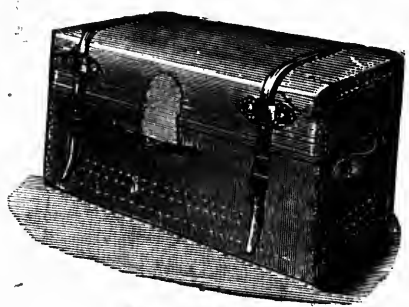

No. 2—SOLE LEATHER TRUNK.

Stitched Edge, Good Stock, Heavy Brass Lock, Steel Springs,
Linen Lined, Double Iron Frames, Leather Bottom, Tray, with
Hat Box.

30 inch	\$25 00
33 "	28 00
36 "	31 00

Heavy Drab Duck Cover to Order, Extra.

SOLE LEATHER GOODS.

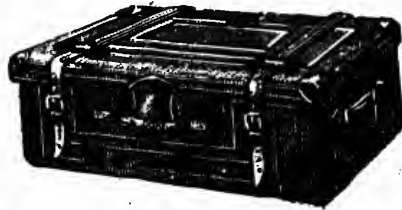

SOLE LEATHER STATE ROOM TRUNK.

Stitched Edge, Heavy Leather, Embossed Leather Corners, Brass Lock, Steel Spring, Double Iron Frames, Linen Lined, Tray, with Two Tills, Leather Bottom. These Trunks are made to go under berth of any Steamship are especially desirable for Ocean travel.

27 inch.....	\$17 00
30 ".....	18 50
33 ".....	20 00
36 ".....	21 50

Heavy Drab Duck Cover, Extra.

SOLE LEATHER GOODS.



No. 4—SOLE LEATHER PORTMANTEAU.

Turned Over Copper Riveted Edge, Very Heavy Leather, Extra Fine Finish, Double Iron Frames, Steel Springs, Excelsior Lock, Linen Lined, Heavy Embossed Leather Corners, Straps all around, Pocket Book. This is the best finished and most durable article made.

27 inch.....	\$25 00
30 ".....	27 00
33 ".....	29 00
36 ".....	31 00

Heavy Drab Duck Cover, Extra.

SOLE LEATHER GOODS.

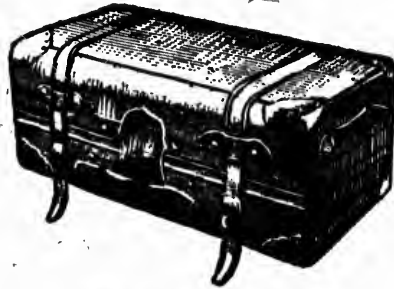

No. 5.—SOLE LEATHER PORTMANTEAU.

Stitched Edge, Heavy Leather, Embossed Leather Corners, Double Iron Frames, Steel Springs, Brass Lock, Linen Lined, Straps all around, Leather Pocket Book.

27 inch	\$19 00
30 "	21 00
33 "	23 00
36 "	25 00

Heavy Drab Duck Dover, Extra.

T
D
L
B

SOLE LEATHER GOODS.



No. 6—SOLE LEATHER VALISE.

Turned Over Copper Riveted Edge, Very Heavy Leather, Double Iron Frames, Embossed Leather Corners, Steel Springs, Linen Lined, Excelsior Lock, Straps all around, Leather Pocket Book. This is an extra well made article, and will give entire satisfaction.

20 inch.....	\$16 00
22 ".....	17 00
24 ".....	18 00

Heavy Drab Duck Cover, Extra.

SOLE LEATHER GOODS.

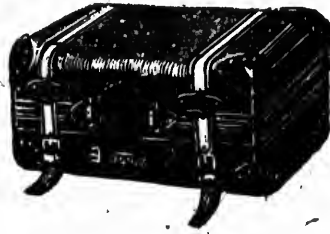

No. 7—SOLE LEATHER VALISE.

Plain Stitched Edge, Heavy Leather, Double Iron Frames,
 Embossed Leather Corners, Brass Lock, Steel Springs, Lined
 Lined, Leather Pocket Book, Straps all around.

20 inch	\$12 00
22 "	13 00
24 "	14 00

Heavy Drab Duck Cover, Extra.

SOLE LEATHER GOODS.

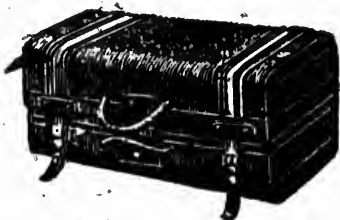

No. 8—SOLE LEATHER VALISE.

Plain Stitcĥed Edge, Brass Lock, Pocket Book.

20 inch.....	\$8 50
22 ".....	9 50
24 ".....	10 50

SOLE LEATHER GOODS.

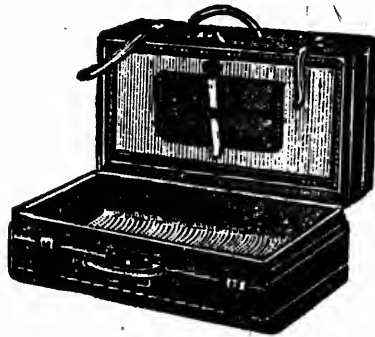
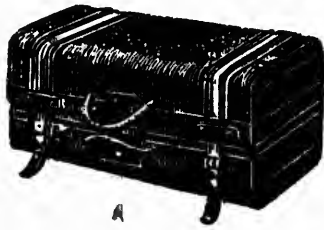

No. 9—LEATHER VALISE.

Plain Stitched Edge, Brass Lock, Pocket Book.

20 inch.....	\$5 50
22 ".....	6 00
24 ".....	6 50

SOLE LEATHER GOODS.

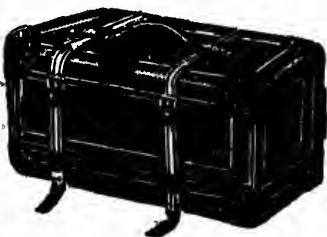

SOLE LEATHER TELESCOPES.

Suitable for Dry Goods, Smallwares, &c., &c. Any Size and description made to order.

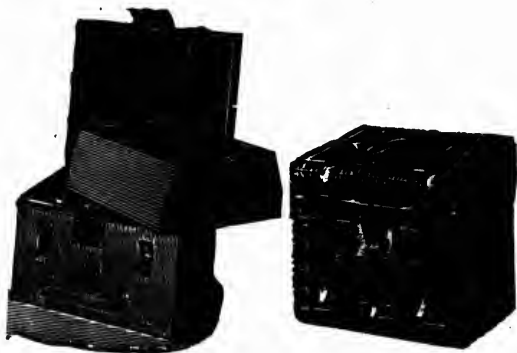

SOLE LEATHER HAT CASE.

Handle on Top, Brass Lock, with Deep Set-up Tray, very convenient for Gentlemen, being a combined Hat Box and Valise.

SOLE LEATHER GOODS.



HEAVY LEATHER HAT CASES.

Velvet Lined, Brass Lock.

Price each\$4 50

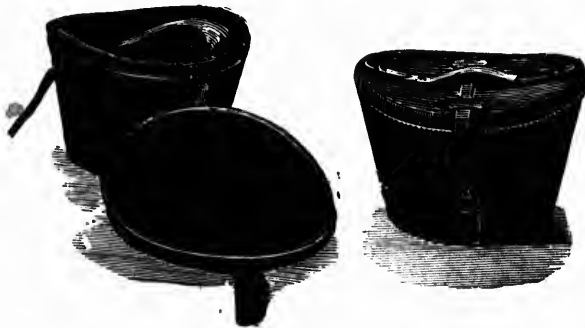

SOLE LEATHER HAT CASES.—Bucket Shape.

Velvet Lined, Brass Lock.

Price\$7 50

SOLE LEATHER GOODS.



SOLE LEATHER HAT CASES.—Bucket Shape.

Velvet Lined, Brass Lock. For Two Hats.

Price each\$10 00



No. 1 TAGS.

Per Dozen\$1 10



No. 2 TAGS.

Per Dozen\$1 50

TELESCOPE CASES.

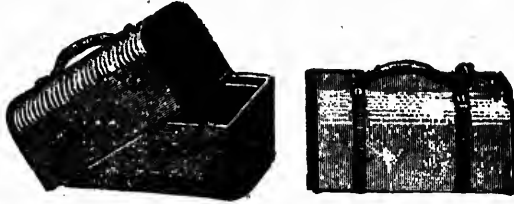
**No. 1—DUCK, with Straps.**

With Handle on Top, Two Straps, Very Light. Suitable
for carrying Samples of Dry Goods, Notions, &c.

12	14	16	18	20 inch.
\$1 00	1 20	1 40	1 60	1 80

**No. 2—DUCK, with Straps.**

16	18	20	22 inch.
\$1 50	1 75	2 00	2 25

**No. 3—HEAVY DUCK, with Straps.**

16	18	20	22	24 inch.
\$3 00	3 50	4 00	4 50	5 00

COLLAR, CUFF BOXES, &c.



SOLID LEATHER COLLAR AND CUFF BOXES.

Hand Stitched, Finely Finished.

Price per Pair\$3 00



**COMBINATION
COLLAR & CUFF BOX.**

Price per Dozen, \$15 00



CUFF ROLL.

To hold 12 pair Cuffs.

Price per Dozen, \$7 50



MUSIC ROLL.—Solid Leather.

Price per Dozen\$15 00

STRAPS.



No. 1.
Per Doz.
\$2 25



No. 5.
Per Doz.
\$5 50



No. 2.
Per Doz.
\$2 50



No. 6.
Per Doz.
\$6 00



No. 3.
Per Doz.
\$3 75



No. 7.
Per Doz.
\$7 50



No. 4.
Per Doz.
\$5 50

No. 8, same style as
No. 6, made of Canadian
Leather, per doz. \$3 75



TRUNK STRAPS.

No. 1—7 to 9 feet, 1 1/4 inch wide, \$6.00 per doz.

No. 2—8 to 10 feet, 1 1/2 inch wide, \$8.00 per doz.



SHOULDER STRAPS.

Per Dozen, 5/8 inch, .. \$5 50 3/8 inch, .. \$6 00

TRUNK KEYS.

Per Dozen, assorted \$0 50

SCHOOL BAGS.

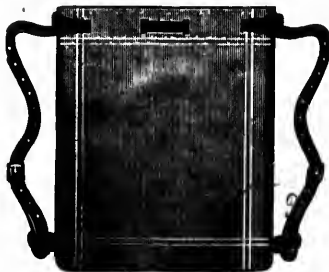

BOYS' SCHOOL BAGS.—Heavy Leather.

No. 1—11½ x 9½	Per Dozen,	\$5 50
No. 2—13 x 11	"	6 00
No. 3—14½ x 12	"	7 00



GIRLS' SCHOOL BAGS.—Heavy Leather.

Price per Dozen\$6 00

BLACKSMITHS' BELLOWS.



No. 1—CANADIAN PATTERN.

28 inch.....	\$15 00
30 ".....	17 00
32 ".....	19 00
34 ".....	21 00
36 ".....	23 00
38 ".....	27 00
40 ".....	30 00
42 ".....	35 00

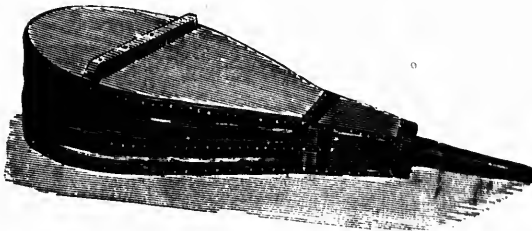

No. 2—AMERICAN PATTERN.

28 inch.....	\$12 00
30 ".....	13 00
32 ".....	14 00
34 ".....	16 00
36 ".....	18 00
38 ".....	20 00

PORTABLE FORGES.



PORTABLE FORGES.

18 inch	\$27 00
20 "	29 00
22 "	32 00
24 "	35 00
26 "	40 00

CIRCULAR PATENT.—Double Action.

20 inch	\$35 00
22 "	40 00
24 "	45 00
26 "	50 00
28 "	55 00
30 "	60 00

