Blue Ribbon Ceylon Tea

The Toronto World.

WEAR
Maltese Cross Rubbers
Famous for Fit and Quality.

TWENTY-THIRD YEAR — EIGHT PAGES—WEDESDAY MORNING MARCH 26 1902—EIGHT PAGES — ONE CENT

TRANSVAALERS IN FAVOR OF GENERAL SURRENDER

Senate Reading Room 26may02

Their Trip to Kroonstadt May Be the Beginning of the End.

Wolve Hoek, Orange River Colony, March 24.—The train having on board acting President Schalkburger and his party passed this place on its way to Kroonstad yesterday. The Transvaal government officials were accompanied by Captain Marker, Lord Kitchener's aide-de-camp, and five other members of the staff of the British Commander-in-Chief in South Africa. The impression here is that the Transvaalers favor a general surrender of the Boer forces.

BOERS' CONFIDENCE.

Amsterdam, March 25.—Abraham Fischer, the Boer delegate, in an interview to-day gives a variety of reasons why the Boers in the field should be in a mood to continue the war, rather than accept terms less advantageous than those previously demanded. The latest report from President Steyn, received under date of Feb. 15, says: **"Last year we fought hopefully; now, we are fighting wth confidence, not to the bitter end, but to a happy one. The Boers have plenty of everything except clothing."**

INDEPENDENCE IS FOOLISH.

London, March 25.—In regard to the latest developments in South Africa the Brussels correspondent of The Times says enlightened opinion in Belgium is not in accord with Mr. Kruger and the Boer delegates as to the question of independence. The leading Belgian organs say that the pretensions of the Boers to preserve their independence would be mere folly. The vague proposal to exchange the Rand for independence and the rest of the Transvaal is dismissed as equally impracticable. The arrangement now advocated is that the late republics be made British colonies, with sufficient autonomy to preserve a semblance of nationality, and it is urged that Great Britain should refrain from insistence on the idea of domination in the terms of surrender.

ANOTHER CANADIAN DEAD.

Ottawa, March 25.—Hon. Joseph Chamberlain has cabled to Lord Minto that Trooper Goodman, S.A.C., died from enteric fever on March 18. Goodman's next of kin is Mrs. Dorothy of Winnipeg.

STEYN IN CONTROL.

London, March 25.—Sir George Goldie, vice-president of the Royal Geographical Society, and founder of Nigeria, has just returned from a thoro investigation of South Africa. In the course of an interview, Sir George said he was convinced that the question of peace or war rests in the hands of President Steyn, and that Mr. Kruger and the other Boers in Europe no longer represent Boer opinion. The real difficulty in the path of peace is the question of granting amnesty to the Cape and Natal rebels, and the promises of the British government have not the slightest weight while the fighting burghers are in their present state of mind. Sir George Goldie advocates granting amnesty to the rebels, but he insists that every one must be disfranchised for life. This, he claims, would go far towards allaying the bitterness of the loyalists. Sir George deprecates any attempt to permit the use of a dual language. He says English alone must be the official language, and adds that the fact that practically the whole of the rising generation of the two republics are now in the concentration camps, and are rapidly learning English, will be of great aid in this direction. He estimates that 100,000 armed men will be needed in South Africa for some years after the conclusion of peace.

PRO-BOER ENGLISH VICAR.

Chicago, March 25.—At the instance of an English vicar, Rev. R. C. Fillingham of Hitchin, Hertfordshire, Chicago Boer sympathizers in the meeting of the Y.M.C.A. Auditorium last evening passed resolutions calling upon the Congressmen from Chicago to urge upon Congress an expression of sympathy with the Boers, and a denunciation of England's methods in the war in the Transvaal.

Mr. Fillingham addressed the meeting in a way that gained repeated applause.

"It is not I who am a traitor to my country," he said. "I am speaking for my country's truest good when I express my hope that concessions may be given the Boers and that peace may result. The traitors are the imperialists. It is Lord Salisbury and Mr. Chamberlain who are the traitors."

The audience hissed Chamberlain's name, and Mr. Fillingham became still stronger in expression. "The men who oppose giving terms to the Boers are the traitors," he said, "and they ought to be hanged on the nearest trees."

This was loudly applauded.

He said that while Dillon's denunciation of Chamberlain as a "d——liar" was not parliamentary, it was theological and strictly truthful, and as a minister he gave it his indorsement from the rostrum."

Players' English Cigarettes, at A. Clubb & Son's.

BOTH ARMS BLOWN OFF.

London, March 25.—While the Prince and Princess of Wales were launching the battleship Prince of Wales at Chatham to-day, a gunner who was firing a salute was mortally injured, both his arms being blown off.

Cook's Turkish and Russian Baths, Bath and bed $1. 202 and 204 King W.

THIRTY CENTS OR STRIKE.

The painters and decorators of Toronto, to the number of 450, stand between a strike and a lockout. Last night they decided to stand out for 30 cents an hour. The bosses offer 27½ cents. A boss said this morning: "We will lock them out sooner than pay 30 cents." The men will strike if they don't get it.

Perfection Smoking Mixture very cool. Alive Bollard.

RAISE THE RATES.

New York, March 25.—Saloon passenger rates on transatlantic lines will be advanced on April 1.

WHO STEALS MY PURSE, ETC

Sir Richard is Aroused When His Good Name for Political Honesty is Filched.

ACCUSED OF MISQUOTING FIGURES

Mr. Borden Indulges in Some Pointed Remarks for the Aged Statesman's Edification.

Ottawa, March 25.—Proceedings in the House to-day opened with a snappy debate across the floor. It was started by Sir Richard Cartwright, who is beginning to display a regard for his reputation for political honesty that comports rather oddly with his record, brought up to date by Mr. Charlton on the tariff question, as well as on the subject of a public expenditure. It was in a testy mood, therefore, that Sir Richard arose, upon the orders of the day being called, to make what he announced as a personal explanation. Mr. Bell, he said, had accused him of falsifying the record, and quoting from the Year Book figures which he could not produce or verify.

Odious and Silly.

Sir Richard characterized the charge as odious and silly. He had not brought the matter up yesterday, because he wanted to see that the Conservatives committed themselves so far they could not wriggle out of it. The charge was that the estimates of the population he had purported to quote from the Year Book of 1889 were not to be found in that publication. The fact was the figures were in the Year Book. He then quoted to the House the population as therein estimated for that year—5,075,555. The results of the calculation for the year following were given in the Year Book, and the estimate for 1890, as it appeared in the trade and commerce report, was for a population of 5,220,632. That these were the figures furnished by the Agriculture Department could be ascertained by dividing the total custom duties of $24,014,908 by the per capita duties, $4.60. The result would be 5,220,632, the estimated population. He would leave it to the House to say who had falsified the statements in the Year Book.

Mr. Bell arose and expressed regret that he had not heard the first part of Sir Richard's remarks, and, also, that the death of a near relative obliged him to leave the city at once. He would, however, take the first opportunity on his return to settle the question satisfactorily to the House and country.

Mr. Borden's Turn.

Mr. R. L. Borden, in reply to the Minister of Trade and Commerce, said he was not aware he had stated to Sir Richard that he (Mr. Borden) was quoting from the Year Book of 1889. What he quoted from were the Year Books of 1899 and 1900, statistics which were laid on the table of the House by the present government, and for which they were responsible. "If I had told the hon. gentleman that I was quoting from the Year Book of 1889, the observations which he has made would have some relevancy," said Mr. Borden.

Sir Richard interrupted to remark that he had nothing to say to Mr. Borden. It was to Mr. Bell he was referring.

"But," Mr. Borden answered, "the hon. gentleman did, in the course of his speech the other evening, refer to my having relied on figures, on which he said I could not rely at all. He turned, with a great wave of his hand, to his followers, and exclaimed: 'I thought so,' because I said I had used figures which he and his colleagues printed and paid for out of the public moneys of this country, and placed some reliance upon them. Perhaps I should not have done so, considering the record of the hon. gentleman in the past, and, possibly, I should have apologized to the House and the country for having placed the slightest reliance on any figures which these hon. gentlemen furnish. [Hear! Hear!] But, in my ignorance and simplicity as a young man in public life, I thought that when they placed these figures before the House, some reliance might be placed on them. [Opposition cheers.] The hon. gentleman has, with great force and eloquence, pointed out that I had no possible right or reason to do so. I accept his word with regard to that. If there is any consolation in this to my hon. friend for having administered the reproof he has to the member for Pictou and myself, I am sure that, so far as our side of the House is concerned, he is perfectly welcome to it." [Oppbsition cheers.]

Sense of Honor.

Sir Richard replied that Mr. Borden and his friend from Pictou accused him of falsifying the record, and, if he possessed any sense of honor, would withdraw the charge. [Cries of "Oh! Oh!" and government cheers.]

"I draw attention to the fact," Mr. Borden retorted, "that the hon. gentleman is falsifying the records which he and his own colleagues presented to the country."

Sir Richard denied that he was doing so, and, with that, the subject dropped.

TAX FOREIGN GOODS.

Liverpool and Cardiff Petitioners Do So Pray.

London, March 25.—James Lowther (Conservative), the former Chief Secretary for Ireland, caused considerable amusement in the House of Commons to-day by presenting petitions from Liverpool and Cardiff, containing 35,000 signatures, praying parliament to impose duties on foreign goods.

Edwards and Hart-Smith, Chartered Accountants, offices Canadian Bank of Commerce Building, Toronto.

QUEEN'S PLANS THWARTED.

London, March 25.—Very heavy seas are running in the English Channel and the Irish Sea. A number of vessels are in distress. Queen Alexandra's intended departure this morning for Copenhagen was postponed in consequence of the gale.

Pember's Turkish and Russian Baths are the best. 127-129 Yonge.

Canada Should Take Steps to Protect Herself
Start a Fund for Purpose of Building Up a Navy

Mr. Kemp Believes This Would Help Us to Occupy a More Manly Position Within the Empire Than We Do at Present—Mr. Bourassa Favors Protection, Denounces the Preference and Cannot See What Benefits We Derive From Great Britain.

Ottawa, March 25.—In the House to-day Mr. Davis of Saskatchewan renewed his speech on the budget, declaring that the west was thoroly satisfied with the present tariff and would resent an increase in duties.

Mr. Kemp followed. He dealt with the tariff, the trade and expenditure, but also made interesting references to Imperial matters. He said **we should start the nucleus of a fund for the purpose of building up a navy of our own and take such steps as will enable Canada to protect itself and its commerce, so we may occupy a more manly position within the Empire than we do at the present.**

Premier Replied to.

He said in conclusion: "The Prime Minister said in Toronto that there was nothing to reform, that there were no burning questions in this country. I would like to submit some burning questions which the government might well take into their consideration with a view to developing the country and acquitting themselves of their responsibilities. There is the question of the exodus; the question of defence, the question of purity in elections; the question of purchasing supplies and doing public works by tender; the question of strictest economy in the administration of the affairs of this country; the question of freight rates on farm and other products; of building up our foreign trade in ratio to that of the United States; of improving our transportation facilities so that our produce may go out via Canadian instead of United States ports."

More Burning Questions.

"There is the question of inducing Germany to stop discriminating against our farm produce, the question of framing our trade policy so as to give more employment to our own people, and thus keep them in this country. We require a definite and aggressive trade policy based upon the necessities of the country, and we should endeavor to frame a trade policy within the British empire based upon reciprocal trade preference, which will bring us into closer touch with its 400,000,000 inhabitants, and make us more independent in trade matters than we are at present. We should also endeavor to settle the various questions in dispute between Canada and the United States. These, I submit, are matters which may be ranked as burning questions, and I hope the government will consider them as such."

Mr. Heckett (P.E.I.) vigorously defended the National Policy, and pointed to its operation in the Maritime Provinces with pride.

Believes in Protection.

Mr. Bourassa believed protection was forced in Canada by inside and outside circumstances. He was, of course, sorry, as a consumer, to see his money spent, but he would rather see it spent in Canada than in the United States. Of course it was all very well to try cheap American goods in this country, but, would it not be better to pay slightly higher prices for Canadian goods? If we had to support a monopoly, let it be a home monopoly, which develops the resources of the country. The sooner people came to the decision that protection was the policy imposed upon us, the better. Nor did he agree with Mr. Fielding that the tariff should not be changed. If circumstances required it, the tariff should be raised or lowered without hesitation. The United States was pointed to as a country which had prospered by protection. But still greater prosperity had been achieved in France by that policy; for there wealth was more equitably distributed, and the people were always ready and able to loan to their own government.

Condemns Preference.

Mr. Bourassa condemned the preferential tariff, as tending to patronize the British and German manufacturers instead of the Canadian manufacturer, and yet the Canadian consumer got but very little advantage in price. He himself favored the preference as introduced in the tariff of 1897, when it was an open offer for favored treatment to all nations on a reciprocal basis. But, in a fit of sentimentality, that was changed to a policy which put us in the position of saying that we wanted only to trade with Britain.

That was a policy of retrogression; declaring ourselves to be more loyal than the British themselves, making ourselves a laughing stock thruout the world and in England itself, where the people believed in business principles. It was said Britain's were the only markets open to us; but they were equally open to all the rest of the world. He denied that our exports to Great Britain were greater because of the preferential. They were greater because our products, thanks to the Minister of Agriculture, our goods were

Continued on Page 2.

ADDITIONAL WOUNDS FOUND

Result of Autopsy on the Body of the Late James Quirk.

INSPECTOR MURRAY IS AT WORK

No Arrests Have Been Made, and Police Fail to Find Motive for Murder.

Brantford, March 25.—Provincial Detective Murray of Toronto arrived here this morning and is now at work in investigating the tragic death on Sunday night of James Quirk, proprietor of the Commercial Hotel. No arrests have been made in connection with the case, and the authorities do not pretend to be able to produce a motive for murder.

Two More Wounds.

Drs. Digby and Frank to-day conducted the autopsy and discovered two additional wounds upon the skull. On Monday it was reported that two parallel wounds were found above the left eye, a long sharp wound on the top of the head and one at the projection at the back of the head. The medical men have discovered, upon washing the clotted blood away, another large wound penetrating the skull on a position at the back of the head between the one at the top and the one at the projection. A little further down they have discovered another fracture on the back of the head. Then there are four distinct fractures from the top of the head to the base at the back of the neck, in addition to the two sharp cuts over the left eye.

What is Surmised.

The police, it is understood, are going upon the assumption that Quirk did not go towards the barn alone. They have no evidence that any person was seen to go with him, or was in his company after he walked towards the rear of the building, but they are perfectly satisfied that at that late hour he would be most unlikely to visit the chicken coop. It is thought by some that thieves may have gained access to the chicken coop with the intention of robbing the roost and that the presence of the thief caused the fluttering of the birds. Mr. Quirk may have heard this disturbance, and going to the chicken coop, may have been confronted by the thieves. All this is mere surmise, however.

At present the police are trying to account for Quirk's whereabouts from 11.30, when Robert Ryan, cook in the hotel, saw him go towards the lavatory as he supposed, to the time his body was found in the barn.

AN AMERICAN VIEW.

Buffalo Times: The James Quirk, who was murdered in Brantford, Ont., was well-known in Buffalo. He has a brother living here, besides many friends and acquaintances. He was a clever athlete and a sprinter of high-class. Some years ago, he gained more or less notoriety in fake footraces, and it is more than likely that his murderer will be found among those who hold a grievance against him on account of one of these affairs.

If you want a dozen of Bock telephone Main 1329. J.S. Giles, Church and Carlton

FOR NEGLECTING HIS FAMILY.

Belleville, March 25.—Wesley Woodcock of Tweed has been sentenced to the Central Prison for one year for neglecting to support his wife and family.

If you want a dozen of Bock telephone Main 1329. J.S. Giles, Church and Carlton

The principals of the Nimmo & Harrison Business College, 2 College-street, Toronto, have received over one hundred calls for office help since Jan. 1, 1902. Each student receives individual attention in any course. In their typewriting department are to be found all of the most modern and up-to-date kinds of typewriting machines. Spring term begins April 1, both day and evening.

Players' English Cigarettes, at A. Clubb & Son's.

If Not, Why Not?
Life is uncertain. Have you Accident and Special Sickness Insurance, Elevator Insurance, Employers' Liability? Walter H. Bilght, Medical Building. Phone 2770. 136

Patents — Fetherstonhaugh & Co., King-street West, Toronto, also Montreal, Ottawa and Washington. ed

NEWFOUNDLAND SURPLUS.

St. John's, N. F., March 25.—The Colony has a $35,000 surplus. Cash reserve has been increased by $352,000.

BALFOUR AND BULLER.

Sharp Correspondence Passed Between the Two Over War Affairs.

London, March 25.—An acrimonious correspondence between A. J. Balfour and Gen. Buller has been published. Mr. Balfour contends that Gen. Buller was in chief command at the battle of Spion Kop, while Gen. Buller denies this assertion. To his contention Mr. Balfour adds: "There is no reason why all the Spion Kop despatches should not be published."

To this Gen. Buller rejoins that he hopes the despatches will be published without manipulation.

Yesterday Mr. Balfour replied to Gen. Buller, protested against the latter's insinuation and declared that the only manipulation which had been exercised with regard to Gen. Buller's despatches was the excision of a single sentence criticising Sir Charles Warren, whilst the omissions from Lord Roberts' despatches relating to operations in Natal were made, said Mr. Balfour, **"solely for the purpose of if possible sparing your feelings and maintaining your military reputation."**

CANADA OFFERS 2000 MEN.

Nothing Official Yet, But It is Believed to Be True.

Ottawa, March 25.—The Dominion government has offered a fourth contingent to go to South Africa to aid the cause of the empire. So far, no official statement is available, but the offer has been forwarded to Hon. Joseph Chamberlain, thru Lord Minto. Until such time as a reply is received, the Dominion government is not in a position to give out anything on the subject. It is understood that this contingent is to be the largest on record, and, if the Imperial authorities accept, Canada will forward, with the utmost despatch, 2000 men. As to the composition of the force, that will depend entirely on the wish of the War Office.

Absolute Safety Guaranteed.

Interested persons, we understand, are stating that the Siche Gas System furnishes gas at heavy pressure. This is a lie. The pressure cannot exceed two ounces to the square inch.

Danger in acetylene apparatus arises from having a multiplicity of chambers or pockets or holders, adapted to tilt their contents into, or drop themselves under water, by the action of a descending gasometer bell. It was a piece of this class that blew up at Owen Sound recently. Siche Machines cannot blow up, because they hold no gas; they simply make gas as it is required, as per the following certificate from Mr. Robb of the Boiler Inspection Company, the best authority on explosions in Canada:

Toronto, May 7, 1901.

J. H. Chewett, Esq., Toronto:

Dear Sir,—I have seen some of the "Siche" Acetylene-Gas Machines in use, and have carefully examined the design and method of operation. In my opinion, the machine is simple, convenient to use, and not likely to get out of order. The means for charging it and for cleaning are simple and effective.

The machine is automatic in its action, and, while it cannot store up any large quantity of gas, yet it produces it as fast as called for by the number of lights in use. When the lights are put out, the production of gas ceases. **The pressure of gas is limited, and can be adjusted to prevent any excess of pressure beyond that necessary for the proper combustion at the burners.** For these qualities, I judge it to be a machine that will prove to be easily cared for and safe to use.

Yours very truly,
Geo. C. Robb.

Siche Machines never caused an accident yet, and never will, because it is impossible that they should. Neither are they used as decorations for garbage heaps and back yards, like old-style gasometer acetylene rigs. On the contrary, every machine we have sold is in use.

Catalog on application, 83 York-street, Toronto. Phone Main 1971.

BY THE END OF THE YEAR.

Hope Expressed That Pacific Cable Will Then Be Completed.

Ottawa, March 25.—Sir Sandford Fleming has received the following cablegram from Sir Joseph Ward, Postmaster-General of New Zealand:

"Sir Sandford Fleming, Ottawa.

"Auckland, March 25.—The first section of the Pacific cable connecting new Zealand with Norfolk Island and Australia finally completed to-day at Doubtless Bay. I have specially arranged to be present at the landing of the cable and send you one of the first messages. This section will probably be open to the public by May 1. I hope the whole cable will be completed by the end of the year, thus forming another important link in the chain which binds together the whole of the British empire. (Signed) J. G. Ward."

THE TELEPHONE BILLS.

Railway Committee Will Consider Them Next Wednesday.

Ottawa, March 25.—The Railway Committee to-day appointed next Wednesday for the consideration of the telephone bills. To-morrow, the Minister of Justice will hold a conference with the representatives of the municipalities on the question of protecting the rights of cities and towns over their streets and roads.

The Mayor of Toronto, it is understood, will be here, also Mr. Rogers, who made the startling statements in regard to cheap telephones at Hamilton the other day. Mr. Sise of the Bell Company and his solicitors will also be present.

FELL INTO A WELL.

Two-Year-Old Boy Lost His Life in Perth.

Perth, March 25.—An accident occurred here at 4 o'clock this afternoon, whereby Charles, the two-year-old son of Mr. George Drysdale, lost his life. The lad was playing around the well at his home, and one of the top boards broke, and he fell thru. His head struck a stone, and several deep gashes were inflicted, from the effects of which he died. The boy was missed from around the house, and a search being instituted, the remains were found in the well.

NEW SOVEREIGN BANK.

The new Sovereign Bank has made its deposit of a quarter of a million dollars with the Minister of Finance, has had its bills printed, and has completed all the other requirements of the law so that the license to it to do business will be issued some time in April, and the doors opened in Toronto, Montreal and at least a couple of branches in Ontario on or before May 1. The head office will be in Montreal. There will be a strong local board in Toronto, and the general manager will attend the board meetings in both cities once a week. The joint boards will meet at Montreal, as circumstances require. One of the Ontario branches will be at Stouffville.

City Hall Drug Store—Prescriptions.

LYNCHED IN COLORADO.

La Junta, Col., March 25.—A mob of 4000 lynched a negro Pullman car porter for an alleged assault on an aged woman to-day.

Players' English Cigarettes, at A. Clubb & Son's.

MAYOR OF ST. BONIFACE.

Winnipeg, March 25.—C. H. Royal was elected Mayor of St. Boniface to-day.

The Gordon murder trial is on at Brandon.

BOER LEADERS NEGOTIATING FOR PEACE.

GEN. SCHALKBURGER.

STATE SECRETARY REITZ.

WYNDHAM'S IRISH LAND BILL

Commission Authorized to Take Over an Estate Whose Owner is Willing to Sell.

MAY THEN RESELL IT TO TENANTS

John Redmond Declares That Universal Compulsory Purchase Must Be Ultimate Solution.

London, March 25.—The Chief Secretary for Ireland, George Wyndham, introduced the Irish land bill in the House of Commons to-day.

The main provision of the bill authorizes the land commission to take over the whole or any part of an estate whose owner is willing to sell. The commission will then resell it to the tenants, but the assent of three quarters of the number of tenants is necessary to purchase the land before the commission will undertake to transfer any part of an estate.

The Irish members evinced little enthusiasm over the bill. John Redmond, the Nationalist leader in the House, said he purposed to reserve his judgment until he had studied the provisions of the bill carefully. He warned the government that universal compulsory purchase must be the ultimate solution of the problem, as nothing else would be acceptable.

Timothy M. Healy (Nationalist), said he believed the bill would do something towards settling the question, but that much depended upon the constitution of new estates and the commission.

DOMINION COAL MOVE.

Absorbing the New England Gas and Coke Co. of Mass.

Montreal, Que., March 25.—A special from Halifax, dated to-day, says: It is reported here that steps are being quietly taken for absorption of the New England Gas and Coke Company of Everett, Mass., by the Dominion Coal people, and, as a consequence, the cancelling of the contract under which the Dominion Coal Company is supplying to the Everett Works coal at very low rates. It is said that Mr. James Ross, Vice-President and Managing Director of the Coal Company, will meet President Whitney in Europe, and that the question of absorption will then be considered, and plans for effecting the same possibly arranged. The New England Gas and Coke Company would, in the event of amalgamation of the Dominion Coal and Dominion Steel Companies, be an important factor in the largest industrial combination in Canada.

Players' English Cigarettes, at A. Clubb & Son's.

IN THE SENATE.

Ottawa, March 25.—In the Senate to-day, two private bills of interest were introduced. One was the bill respecting the Bell Telephone Company, and the other was the bill to extend the charter of the Georgian Bay Canal Company.

Suit Was Settled.

Barrister S. W. Burns yesterday arranged a settlement of the action of J. D. Collett against the Toronto Railway Company for injuries received while boarding a Belt Line car at King and Yonge-streets on Dec. 24 last. Collett gets $200 damages.

Cook's Turkish and Russian Baths Bath and Bed $1. 202 and 204 King. W

COMPULSORY ARBITRATION COURT

Sydney, N.S.W., March 25.—A Compulsory Arbitration Court has been established here. The membership includes representatives of employers and employes.

If you want a dozen of Bock telephone Main 1329. J.S. Giles, Church and Carlton

HOW LONG CAN IT LAST?

Cape Town, March 25.—Cecil Rhodes experienced a bad heart attack yesterday evening. At midnight he was weaker than at any time during his illness.

6 a.m.—Mr. Rhodes rallied early this morning and took some nourishment.

Try the Decanter at Thomas.

TO-DAY IN TORONTO.

Centre District L.O.L., County Orange Hall, 8 p.m.
Electrical Workers meet, Richmond Hall, 8 p.m.
Massey Hall, One Thousand Miles in a Canoe, 8 p.m.
James O'Neill in "Monte Cristo," Princess, 8 p.m.
"McFadden's Flats," Toronto, 8 p.m.
Shea's Stock Company in "The Liars," Shea's, 2 and 8 p.m.
Burlesque, Star, 2 and 8 p.m.

PROHIBITION CANDIDATES CARRY THE REFERENDUM

HIGHLANDERS IN NEW YORK

What the Leading Morning Newspapers Have to Say of Toronto's Soldiers.

DRUMMER RECEIVES MUCH FAVOR

When the Physical Drill is Given With Pipes Accompanying, the Crowd Applauds.

New York, March 25.—The Tribune says: The heartiest reception of the night was accorded to the "Kilties" from Canada when they gave their special drill, which included calisthenics of the muscular and lively sort. The hardy Scots were accompanied by their band of fourteen bagpipes, three snare drums and one bass drum. The bass drum artist showed athletic ability which caused the spectators to watch his gyrations in wonder. He used two drumsticks and banged against both sides of the drum at the same time. He waved both arms wildly and continued to thump that drum without an instant's intermission from the time he entered until he left the arena.

The World says: Then came the Canadians in their red coats, bearskins and spats, their bare knees showing. Ahead was their green-coated bagpipe outfit. They opened out in a way unknown to American troops and did a "silent drill" with their rifles that evoked loud applause. Suddenly an order rang out. In a twinking the bearskins were on the ground, the red coats were neatly rolded beside them and the gallant Canadians, in white sweaters with a dragon in red emblazoned thereon, were ready for their calisthenic drill. "You couldn't do that in South Africa!" yelled a voice from the gallery, but the applause for the pretty work of the visitors drowned the critic and a policeman put him out. A roar of applause followed the Canadians out of the ring.

The Sun says: But the hit of the night was the drill of the Canadians. It was the most picturesque drill ever seen at the military tournament, altho nothing startling from the code standpoint. The leaders of the applause of the Canadian militia were our own militia boys, who had climbed into the galleries and boxes after the review to join their best girls. As the "braw laddies" marched out they were led by a giantesque drum major, fourteen kilted pipers and four drummers. The march and change of formation for the bayonet drill was to the air of the regiment, the "Highland Laddie." After the bayonet drill the men doffed bearskins, coats and tartans and stood revealed in white knitted jerseys embroidered with a red thistle. They then went thru a physical drill much like Butt's calisthenics, but to the skirl of the pipes instead of the usual ragtime from the band. With the kilts flapping over bare legs, the spontaneous waving to and fro in time with their movements, and a perfect harmony in motion the drill was most effective and a genuine novelty here as a spectacle. The pipers played the "Barren Rocks of Aden," another ditty sacred to the regiment, for the march out.

HIGHLANDERS LOST.

New York, March 25.—The "five" of the 48th Highlanders were pitted against a team of four from the 14th United States regulars in a trial heat in the tug of war. The regulars won by 2½ inches after a hard struggle.

CENSURES SPEAKER GULLY.

John Redmond Gives Notice of Reviving Dillon's Discomfiture.

London, March 25.—John Redmond, the leader of the Irish Nationalists, gave notice in the House of Commons to-day of a motion, equivalent to a vote of censure on the Speaker, William Court Gully, for not having made the Colonial Secretary, Joseph Chamberlain, withdraw his remark, "the hon. gentleman is a good judge of traitors," addressed to John Dillon (Irish Nationalist), in the House on March 20, which led to Mr. Dillon's retort on Mr. Chamberlain.

GIVEN ONE YEAR.

St. Catharines, March 25.—Mrs. Campbell was sentenced to-day to one year in the Mercer Reformatory for perjury.

Players' English Cigarettes, at A. Clubb & Son's.

Lilac Trees in Full Bloom.

Such a sight is refreshing and they remind one so much of spring. Prettily decorated with ribbons and frills they make a most acceptable present. See these and the other glorious flowers at Dunlop's, 5 King W., 445 Yonge-street. Price list for the asking.

BIRTHS.

BUTLER—On Sunday, March 23, 1902, at 123 St. Patrick-street, the wife of Mr. Leo Butler of a daughter. Both doing well.

CHRISTIE—On Sunday, March 16, at 55 Wellesley-street, Toronto, the wife of R. J. Christie of a daughter.

WARD—At 6 Trinity-square, on March 24, the wife of Mr. Frank Ward, of a son.

DEATHS.

HITCHCOCK—At her late residence, 120 Avenue-road, Toronto, on March 24th, 1902, Mrs. H. L. Hitchcock, widow of the late Irad Hitchcock, in her 87th year. Funeral from her late residence at 12.30 p.m., on the 26th March, 1902, to G.T.R. train and at Hamilton at 3.25 p.m., on arrival of G.T.R. train from Toronto, to Burlington Cemetery.

ROBERTSON—A useful life just closed its mission on earth, one that did what she could and one that was faithful unto death, in the person of Margaret Morrison, wife of David D. Robertson, 171 Adelaide-street west, aged 49 years. Funeral on Wednesday, the 26th, at 2.30 o'clock. Interment in Mount Pleasant Cemetery.

SCOTT—On Sunday, March 23rd, 1902, James Scott.

The funeral will take place on Wednesday, 26th inst., at 2 o'clock, from his late residence, 173 Jameson-avenue, thence to St. James' Cathedral and Cemetery.

Two Points Decided on by Joint Meeting of Ontario Alliance and Methodists.

The Executive Committee of the Ontario branch of the Dominion Alliance, and the Ontario section of the Standing Committee on Temperance and Moral Reform of the General Conference of the Methodist Church held a joint meeting yesterday afternoon and evening, with Dr. J. J. Maclaren, K.C., in the chair. The object of the meeting was to discuss the attitude they would take on the prohibition question. Delegates were present from London, Hamilton, Woodstock, Collingwood, Walkerton, Ingersoll, Trenton, Picton, Mount Forest and Whitby, as well as all the leading workers in the city. A lengthy announcement was submitted by F. S. Spence, and, after a number of amendments, was adopted by the meeting.

The Announcement.

Briefly, the announcement says that the government have refused to grant the reasonable requests of the convention, held last February, and that the prohibitionists' only hope for success is to stand up for the principle of prohibition, uninfluenced by any subservience to the liquor interests or the dictation of any party machine. The basis of the vote on the referendum is considered very unjust, and by it prohibition may be counted as defeated, altho approved by a majority of the electorate. It is claimed that this is discriminating against temperance voters and is unfair class legislation in the interests of the liquor traffic. **The only remedy, the announcement says, lies in securing the nomination and election of reliable candidates, who will undertake, regardless of party, to support the bringing into operation of prohibitory legislation.** To this end it is urged that a representative conference of workers be held in every constituency to consider the matter and take vigorous action. The announcement adds that steps are being taken to secure the holding of an early convention in every constituency, and in conclusion says:

While we protest against the unjust requirements of the referendum plan, we deem it our duty to stand by the cause we have always supported, and we earnestly urge our people to organize to secure another victory on the referendum on Dec. 4.

Resolutions Passed.

The following resolution, moved by J. D. Ross, D.D., of Walkerton, and seconded by W. A. Mackay of Woodstock, was carried unanimously:

"That this Executive desires to place on record its high appreciation of the noble efforts made in the legislature on behalf of provincial prohibition by Mr. George F. Marter, M.L.A., and we hereby convey to Mr. Marter and to the other members who voted with him our hearty thanks for proposing and voting in the House for the changes desired by the Dominion Alliance on the conditions of the referendum."

Announcement Endorsed.

The Standing Committee on Temperance and Moral Reform of the General Conference of the Methodist Church held a meeting previous to the joint meeting with the Executive of the Dominion Alliance, and passed resolutions practically embodied in the above announcement.

IDENTIFIED AS KING.

Former Episcopal Minister Evidently Committed Suicide.

Sault Ste. Marie, Mich., March 25.—A body found floating in the river here Monday was identified to-day as that of J. V. M. King, a former Episcopalian minister, who had been teaching in this vicinity of late. He formerly held pastorates in Minneapolis, Sherbrooke and Cobden, Ont., but was deposed from the ministry. It is thought that he became despondent and committed suicide. King's parents, who are well-to-do, live in Newfoundland. He was educated for the ministry at Canterbury, and ordained at Kingston, Ont.

SENTENCED TO DEATH.

Winnipeg, March 25.—Salomen, the wife murderer, was sentenced to death to-day, with recommendation to mercy.

AN EARLY SEEDING.

Port Elgin, March 25.—Mr. George Dymer, lot 43, Lake Range, Saugeen, began seeding to-day, having sown a field of oats.

A BIG ADDITION.

The Polson Iron Works are adding four more acres to their present ship yards. They will then have accommodation to construct four full size canal steamers at one time.

Walking Hats.

When it comes to stylish walking hats for ladies, we admit that a hatter can do much better than a milliner. That is why the Dineen Co. imported their ladies' hats from New York—from Fifth-avenue. Have you seen these hats? You've missed a lot if you haven't.

FINE AND MILD.

Meteorological Office, Toronto, March 25.—(8 p.m.)—The weather is becoming more settled in the Maritime Provinces. In Ontario and Quebec it continues unusually fine, while in Manitoba it is generally showery.

Minimum and maximum temperatures: Dawson City, 6 below—32; Victoria, 40—48; Kamloops, 36—54; Calgary, 20—46; Qu'Appelle, 32—38; Winnipeg, 38—44; Port Arthur, 28—42; Parry Sound, 26—50; Toronto, 28—48; Ottawa, 28—50; Montreal, 30—44; Quebec, 24—36; Halifax, 32—36.

Probabilities.

Lower Lakes, Georgian Bay, Upper and Lower St. Lawrence and Ottawa Valley—Fine and mild.

Gulf—Fine; stationary or a little higher temperature.

Maritime—Fair; not much change in temperature.

Lake Superior—Fair and mild to-day; local showers on Thursday.

Manitoba—Unsettled and showery.

Players' English Cigarettes, at A. Clubb & Son's.

STEAMSHIP MOVEMENTS.

March 25.	At.	From.
Friesland	New York	Antwerp
Peninsular	New York	Lisbon
Ultonia	Boston	Liverpool
Statendam	Boulogne	New York
Auchoria	Moville	New York

OAK HALL - YONGE ST.

Blue and Black

Can't beat them for style and wear if you get them good and "fast"—
We're showing a splendid range of dressy single-breasted suits in worsteds and serges in blue and black—clay and cheviot finish—

10.00, 12.00 and 15.00

made by the
W. E. Sanford Manufacturing Company—

THE BEAUTY OF SERGES AND WORSTEDS IS THAT THEY NEVER GO OUT OF FASHION

PHONE M 3390

NEW EASTER NECKWEAR—NEW EASTER GLOVES—NEW SUMMER SHIRTS.

HAMILTON NEWS

Remember, THE MORNING WORLD is Delivered to Any Address in Hamilton for 25 Cents a Month. Phone 804.

TO-DAY IN HAMILTON.

Assizes, 10 a.m.
Fire and Water Committee, 8 p.m.
Star Theatre, Bijou Burlesquers, 8.15 p.m.

MAYOR DEFENDS COMMITTEE

Takes Responsibility for $5000 Hold Back and Says Cement Company is Coy.

WEED CUTTING TO BE ATTENDED TO

Fire Chief's Little Red Wagon Broken, He Goes to a Fire in a Car.

Hamilton, March 25.—The members of the Board of Works, at the regular meeting this evening, discussed the cement matter at some length. Ald. Birrell gave it as his opinion that the Cement Company had been hardly treated by the special committee. Chairman Morden said the committee had exceeded its powers in going beyond the specifications.

Mayor Hendrie defended the committee. He personally accepted the responsibility for the $5000 holdback. This was not an unusual thing in big contract. The Cayuga Company was a new concern, and it was only right that it should give a solid guarantee of its ability to do the work, which represented $30,000 of the city's money. The Mayor thought the company was not over-anxious to go on with the contract, as its president had raised numerous objections, some very trivial.

It came out in the discussion that the cheques of the other tenderers had been returned, and the chairman concluded that, if the Cayuga Lake people did not sign the contract, there was nothing left but to ask for new tenders. About this time, the aldermen tired of the subject, and went on to other business.

To Make Hamilton Beautiful.

R. Tasker Steele headed a deputation from the City Improvement Society, asking that more care be given to shade trees, and that weed-cutting be more rigorously attended to. The chairman promised that the Board would do its best. At the request of the deputation, the board will recommend that the Gore extension be put under the care of the Parks Board.

The Bricklayers' Union asked that the street crossings of brick be put down by members of the union. The matter was passed on to the Engineer.

Nothing Can Be Done.

North End residents wanted to have a representation join a city deputation in laying the needs of that part of the city before the Railway Committee at Ottawa. They were informed that correspondence was passing between the G.T.R. and the City Engineer, and nothing could be done till some settlement had been reached.

When the Harness Broke.

The Fire Department was called to the corner of Barton and Locomotive-streets this evening. On the way, part of the harness attached to the Chief's little red wagon broke. The horse kicked its foot thru the dashboard, and a mix-up followed. William Linstead, the driver, jumped, but held to the horse. Chief Aitchison went on to the scene of the fire on a street car. The fire did not amount to anything.

The Cement Contract.

President M. E. Calkins of the Cayuga Lake Cement Co., that has been awarded the contract for the city's cement supply, has sent a strong letter of protest against the terms of the agreement he is expected to sign. The chief sticker is a hold-back of $4000 as security. Mr. Calkins says he would rather forfeit the work than undertake it under such conditions. The agreement objected to was drawn up by the special committee and is more rigorous than the specifications on which the company tendered.

At the Assizes.

At the Assizes this morning evidence was heard for the defence in Stewart v. the City of Hamilton, and Justice MacMahon gave judgment for the plaintiff for $60.

Philip v. Bertram was next taken up. H. W. Philp of Dundas sued the Bertram Co. of that town for $1000 for alleged wrongful dismissal. The case was dismissed with costs to the defendant.

Joined the Benedicts.

Arthur Robson, who was a member of the first Canadian contingent, and is now a member of the police force, became a benedict last evening. He was married to Miss Jane Langley of this city at the Wesley Church parsonage by Rev. J. H. Hazlewood.

Will Begin April 15.

Constable W. Clarke, who has been appointed chief of police for Galt, has appointed George Van Mere assistant to Chief Twiss of Dundas, and Thomas Wilfred of Galt as his constables. He will begin his new duties on April 15.

Minor Mention.

Business men, meet your friends at Noble's Buffet Smoking Parlor. 13

Judge Snider to-day appointed Seth A. Hassard of Glanford bailiff of the seventh and eighth division courts, Glanford and Binbrook, succeeding A. D. C. Boyes, who resigned.

Ward's Restaurant, 6 York-street, open day and night; beds 10c, 15c, 25c. 36

Hon. Richard Harcourt at an early date will unveil in Hamilton a portrait of the late John M. Buchan, for years a teacher in this city, also a high school inspector, and for the last four years of his life head of Upper Canada College.

Barrister Cigars every day, 5 for 25c, Osborne Cigar Stand.

It is said that the City Council will be requested to send the Brennen case to the Crown Attorney, John Crerar, K.C.

The city's smallpox patient, Whiteman, is doing well. He will not be removed from the house on Grant-avenue.

The formal opening of the Hotel Osborne Buffet will take place Thursday evening. Lunch will be served from 8 to 11 o'clock p.m. Music will be provided.

A winding-up meeting of the Hamilton Hockey Club was held to-night at the Waldorf Hotel. The financial statement showed a deficit of a little over $50. Some of the officers agreed to make this up.

CANADA SHOULD PROTECT HERSELF

Continued From Page 1.

going to England in beter shape and as cheap as those of any other country.

Much of our exports to England were being traded over again to Europe. Time was when Sir John Macdonald was not afraid to say, "So much the worse for British connection," and when Sir Wilfrid Laurier declared he preferred the American dollar to the English shilling. But in the past few years both parties seemed to be afraid of the independent forward movement, and wanted to return to childhood and apron strings again. Ours should be the John Bull policy of Canada first and last. There was but one French-Canadian in 10,000 who would think of making the slightest sacrifice in favor of French at the expense of Canada.

For all our loyalty, England had three times refused us a preference in her markets. At the bottom of all the imperialistic sentiment in England, Mr. Bourassa declared, was an acute business appreciation of the present situation. In 1897 a proposal to give the colonies a slight advantage in British markets had to be withdrawn in the Commons. In 1899 such a resolution was defeated by 192 to 37. In 1901 after our splendid contribution of blood and treasure for the empire in South Africa, the same proposal was crushed out by a vote of 366 to 16.

And when Premier Ross was in England, a generous offer of more Canadians for the British army and navy for imperial service was well received; but, when he asked if England would follow Canada's example in placing a 5 per cent. duty on foreign imports to form a fund for Imperial defence, the cry was "No, no." What had been the answer of Britain to our request to have the cattle embargo raised as against Canada? That it was a British status and must stand as it was with its slanderous insinuation against Canadian animals.

We talked about forcing Germany to give us trade advantages. Had we shed our blood and paid out money for the German empire? No; we had always treated her as a foreign nation. Why, then, should Germany treat us better than England? And when there came the suggestion that Welsh immigrants in Patagonia should be helped to come to Canada, Mr. Chamberlain declared it was out of the question, because they would require too many woollen clothes. But when immigrants were wanted for South Africa, then Canadians were invited to leave their own land and settle there. So it would always be, the businesslike British government would pay no heed to our protests against annoyances so long as both parties in Canada were too loyal to make a sturdy, practical protest against their continuance.

As to oriental immigration, he claimed Canada should exercise the right to act as her own interests demanded and not be bound to a policy hampered by Imperial considerations. He moved the adjournment of the debate, and the House rose at 11.20 p.m.

CONSERVATIVE INVESTING FOR CONSERVATIVE PEOPLE OF MODERATE MEANS.

By purchasing a home or a desirable lot on easy terms of payment, you invest your money at good interest and get the benefit of the increase in value that will take place from year to year.

For full particulars apply to

A. M. CAMPBELL,
12 Richmond Street East.
Telephone Main 2351. 36

REAL ESTATE INTELLIGENCE.

List of Recent Transfers and Registrations of Properties in the City—List of Recently Issued Building Permits.

The Supreme Court of the State of Minnesota has decided in favor of the Torrens system of land title registration in every particular. The law was enacted in Minnesota only a year ago and the recent decision of the Supreme Court was given after the hearing of a test case brought before that court by the attorney in charge of land registration in Ramsay County in that state.

CITY REGISTRY OFFICES.

The following is a list of recent transfers and registrations, recorded in the city registry offices of city properties that have lately changed owners. The sale price, also the latest assessed value of each parcel of property, is given. Property in the west end is in good demand, and everything in the slightest shape of a bargain is quickly picked up. There is not one-fourth the demand for eastern houses and lands that there is in the west and northwest portions of the city.

Palmerston-avenue, w.s.—Maggie A. Marshall to Elizabeth B. Smith, house No. 216 and 18x129 ft. of lot 93, plan 314 (assessed at $750), for $1300.

Huxley-street, s.s.—Arthur W. Mayell to Emma Edwards, house No. 29 and 25x100 ft. of lot 4, plan 1128 (assessed at $2550), for $1.

Margueretta-street, w.s.—The City of Toronto to Mary E. Ankcorn, vacant lot No. 29, plan 572, 25x127 ft. (assessed at $175), for $250.

Shaw-street, e.s.—Mary G. Lindsay to Ida V. Bastedo, vacant lot 17, block E, plan 430 (assessed at $500), for $1.

Lisgar-street, e.s.—Thomas Miller to Christina Miller, house No. 227 and 17.2x136 ft. of lot 25, plan 315 (assessed at $740), for $1.

Ossington-avenue, w.s.—Charles W. M. Ramsay to Martin Hausman, vacant lots 41 and 42, block B., plan 329, 96x137 ft (assessed at $384), for $1.

Palmerston-avenue, w.s.—Richard Almond to Frank R. Perkins, house No. 452 and 16.9x125 ft. of lot 48, plan 219 (assessed at $167 on land only, as the house is a new one and not yet assessed), for $2580.

Lansdowne-avenue, e.s.—Jane Pocock to Emma Wright, part of vacant lot 14, plan 444, 20x137 ft. (assessed at $320), for $1.

Delaware-avenue, w.s.—Matilda Milburn to George Milburn, vacant lots 33 and 34, block N, plan 329, 96x137 ft. (assessed at $960), and

Concord-avenue, e.s., vacant lots 13 to 18, block K, plan 329, 270x137 ft. (assessed at $3240), and

Ossington-avenue, e.s., vacant lot 60, plan 302,80x133 ft. (assessed at $1200), and

Givens-street, w.s., vacant lots 61 and 62, plan 302, 160x133 ft. (assessed at $2560), for $1.

Delaware-avenue, w.s.—George Milburn to Charles W. Chadwick, N. 22 ft. x 137 ft. of vacant lot 33, block N, plan 329 (assessed at $320), for $496.

Delaware-avenue, w.s.—George Milburn to Frank L. Beecroft, 64x137 ft. of vacant lots 33 and 34, plan 329, block N. (assessed at $640), for $992.

Wallace-avenue, s.s.—The Dovercourt Land, Building and Savings Co. to Mary Grogan, house No. 99 and 50x130 ft. of lot 22, plan 516 (assessed at $450), for $550.

Delaware-avenue, e.s.—The Trusts and Guarantee Co. to James E. Duke, 100x139 ft. of vacant lots 9, 10 and 11, block L., plan 329 (assessed at $12000), for $16750.

Delaware-avenue, e.s.—James E. Duke to Harry Hutson, the above property, for $2050.

Markham-street, e.s.—George Stewart to Frank B. Moore, house No. 331 and 18.10x124 ft. of lot 225, plan 574 (assessed at $3200), for $3625.

Albany-avenue, w.s.—Ann Eliza Anderson to William Apps, vacant lot 71, plan 608, 50x135 ft. (assessed at $900), for $1250.

Gladstone-avenue, w.s.—Eliza J. B. Grant to Emma K. P. Grant, houses Nos. 190 and 192, and 50x100 ft. of lot 4, plan D6 (assessed at $1850), for $100.

Churchill-avenue, n.s.—The People's Loan and Deposit Co. to John E. Whiting, house No. 14 and 45x283 ft. of lot 26, plan 565 (assessed at $2237), for $2400.

Hamburg-avenue, e.s.—Charles K. McGregor to Sarah Ann Auld, vacant lot 20, block D., plan 622, 19x138 ft. (assessed at $114), for $95.

RECENT BUILDING PERMITS.

Up to this date there has been 76 permits issued for March from the office of the City Commissioner. The total amount of these for new buildings and for alterations and additions to old buildings is $196,465. The following 14 permits, amounting to $41,200, are the most recently issued ones:

Permit No. 314—To T. Roden to erect a one-and-a-half-storey rough cast stable in rear of No. 257 Rusholme-road, at a cost of $250; Collie, Cameron & Co., builders.

Permit No. 315—To Richard Parsons to erect a one-and-a-half-storey frame and roughcast dwelling at No. 83 Westmoreland-avenue, at a cost of $900; Albert Shearer, builder.

Permit No. 316—To William Reed for the erection of a pair of two-storey detached frame and roughcast dwellings on the west side of Preston-avenue, near Hallam-street, at a cost of $1000.

Permit No. 317—To Arthur Wills to erect a pair of semi-detached two-storey brick-clad dwellings, at Nos. 47 and 49 Osler-avenue, at a cost of $1700.

Permit No. 318—To R. Dack to erect a two-storey brick addition to factory in rear of No. 75 West King-street, at a cost of $3500; Hancock, architect; Wickett Bros., builders.

Permit No. 319—To E. and S. Currie to erect a two-storey brick addition to warehouse No. 62-64 West Wellington-street at a cost of $8000; Gouinlock and Baker, architects; Brown and Love, builders.

Permit No. 320—To John J. O'Leary to erect a two-storey brick livery stable, with stone foundation, on the east side of Spadina-crescent, near Russell-street, at a cost of $4000; C. A. Walton, architect; William Stollery, builder.

Permit No. 321—To Delaney and Petitt to erect a two-storey brick factory on the east side of Jefferson-avenue, near King-street, at a cost of $7000; J. W. Siddall, architect; James Crang, builder.

Permit No. 322—To Dr. Harrington to erect a two-storey and attic brick residence on the east side of Bathurst-street, above Bloor-street, at a cost of $6500; C. J. Gibson, architect; Davidge and Lunn, builders.

Permit No. 323—To Mrs. Ida Thompson to erect a two-storey and attic brick residence on Crescent-road, near Scarth-road, at a cost of $3500; C. J. Gibson, architect; M. Manley, builder.

Permit No. 324—To H. H. Halls to erect a two-storey brick dwelling at No. 28 Harvard-avenue at a cost of $1800; William Hall & Son, builders.

Permit No. 325—To John F. Hillock to erect a pair of two-storey semi-detached roughcast dwellings on the south side of Shanley-street near Hamburg-avenue, at a cost of $1200; William Milligan, builder.

Permit No. 326—To George Evans to erect a two-storey brick and roughcast addition to No. 39 DeGrassi-street, at a cost of $450; F. Bird, architect; E. McClure, builder.

Permit No. 327—To James Edwards & Co., to erect a two-storey brick addition and alterations to factory at No. 124 Garden-avenue, at a cost of $1800; John Storin, builder.

POLITICAL INTELLIGENCE.

The date of the general Provincial elections has not yet been decided upon by the government. The Ontario Cabinet met yesterday afternoon, but the question was not discussed. Premier Ross, after the meeting, emphatically stated that the day had not been fixed, and, further, that it would not be fixed this week.

The Conservatives of North Renfrew will hold their nominating convention at Pembroke next Saturday. Among those mentioned as probable candidates is Peter White, son of the late M.L.A.

"Build up Ontario and Remember Ross" is the title of a well-prepared campaign pamphlet, issued recently by the Liberals. The platform on which the Ross government will go to the country, as set forth in it, is, briefly, as follows: The early settlement, by colonization, of the unoccupied lands, and by the projection of railways; the manufacture within the Province, by Canadians, of all the products of the country; the adoption of improved methods of husbandry, fruit growing, dairying, etc.

The extension of trade with Great Britain, especially in cattle, horses and dressed meat; the careful husbanding of the forest wealth; improved transportation; the regulation of passenger and freight rates on all subsidized lines, and the ultimate control of them at the option of the legislature; the application of public revenues for the development of the Province and the relief of the taxpayers; the revision, from time to time, as the public interests may require, of the laws governing municipal and political institutions.

The maintenance of the independence of the legislature as the guardian of the constitutional rights of the Province: the application of sound principles of education to the courses of instruction in all the educational institutions of every kind.

The Ontario government yesterday afternoon rewarded another of its friends, in the person of Mr. Thomas Rice, who was appointed to the position of Police Magistrate for the village of Dunnville.

There is a strong probability that, on Saturday next, when the Prohibition Convention for Lincoln County is held at St. Catharines, an independent candidate will be selected. The temperance people there, it is said, are dissatisfied at the attitude taken by Mr. McKinnon, the Liberal candidate, in his election address, regarding prohibition.

A letter received in the city from the secretary of the Welland County Prohibition Association, says: "There is a good prospect of getting an independent candidate for Welland, when we hold out convention at Port Robinson on April 4, to hear the report of the Committee on Political Action, which was appointed at our former convention."

The first Socialist candidate nominated for the coming Provincial elections is in the new riding of Manitoulin. John H. McMillan, a well-known lumberman in New Ontario, having been chosen at a convention in Gore Bay last Saturday. Other names placed in nomination were: S. P. Jackson, editor Gore Bay Guide; John Goodmurphy, Gore Bay, and John Scott, Poplar. About 10 Socialists' leagues are already organized in this district.

The Socialist League of Toronto are considering the advisability of calling a convention, when the question of putting a Socialist candidate in one or more of the Torontos will be discussed. In West Toronto, the Socialists are particularly strong, and it is probable that they will decide to contest that constituency, only. Among the names of those mentioned as possible candidates are W. J. Clokely, formerly with the Massey-Harris Co., and James Simpson, a prominent member of the Trades and Labor Council.

Ald. J. J. Ward is spoken of as the Liberal candidate in West Toronto, in opposition to Thomas Crawford, M. L. A., Mr. Ward is known to have a strong desire to enter the political arena, and is reported as saying that he was going to run at the forthcoming elections.

The North Essex Conservatives will hold their convention for the selection of a candidate on April 19. It is probable that either Dr. Reaume or Dr. Richard Carney will be the choice of the convention.

In South Renfrew, the riding represented in the legislature by Hon. Mr. Latchford, the name of M. Brennan has been mentioned as the possible Conservative candidate.

The Liberals of District No. 7, East Toronto Reform Association, held an organization meeting last evening in Poulton's Hall. It was well attended. Ex-Alderman J. K. Leslie was in the chair, and R. T. Rothwell acted as secretary. The work of the evening consisted of distributing books for organizing the various polling divisions.

At the Conservative Convention, held in Kingston last night, Mayor Shaw was unanimously tendered the candidature, and accepted it. He is looked upon as a strong man, and carried the last Mayoralty contest by over 450 majority.

PERSONALS.

Fred A. Southcott of St. Catharines was in the city yesterday.

Sir Richard Stewart of the British army is in Washington making enquiries into the supply of horses for the war.

John D. Rockefeller is dying by inches from alopecia. He has lost his hair, eyebrows and mustache from the disease.

Kubelik was nearly mobbed by his female admirers at his farewell concert in Brooklyn last night. Some of the women ran after his carriage.

Beaver Lacrosse Club.

Seaforth, Ont., March 25.—The annual meeting of the Beaver Lacrosse Club was held in the Town Hall to-night, and was largely attended. Those present showed a great deal of enthusiasm in connection with the sport. The following officers were elected: President, W H Willis; secretary, Henry Beattie; manager, Thomas Thatcher. The boys have had two years of a rest, and appear to be going into the national game with more zeal than ever.

Nearly all infants are more or less subject to diarrhoea and such complaints while teething, and as this period of their lives is the most critical mothers should not be without a bottle of Dr. J. D. Kellogg's Dysentery Cordial. This medicine is a specific for such complaints and is highly spoken of by those who have used it. The proprietors claim it will cure any case of cholera or summer complaint.

An order-in-Council was passed yesterday afternoon extending the boundaries of the town of Wallaceburg as requested.

The usual Easter closing exercises and the annual at-home of the Literary Society take place at the Jarvis-street Collegiate Institute to-morrow at 3 o'clock.

Havana filled cigars, my own manufacture, sold at five cents, equal any ten-cent cigars. Buy direct and save middlemen's profit. Union made. Alive Bollard, 199 Yonge-street. ed

Five Dollars a Box

The Price Cut No Figure With Him.

"I want to say for the benefit of some poor dyspeptic that Stuart's Dyspepsia Tablets will give comfort and a cure

every time. Five dollars a box would not stop my purchasing them should I ever suffer again as I did for a week before using them.

"The one 50 cent box I bought at my druggist's did the work, and my digestion is all right again.

"Many of my neighbors have also tried these tablets and found them to be just as represented, and Mr. Ellms also wants me to use his name in endorsing Stuart's Dyspepsia Tablets. "(Signed) A. Ellms and Charles F. Buzzell, Assistant Postmaster, South Sudbury, Mass."

Mrs. James Barton of Toronto, Canada, writes: "For eighteen months I suffered from what I supposed was bladder and kidney trouble, and took medicine from three different doctors, without any sign of cure. I felt so ill at last I was hardly able to do my work.

"I thought I would try a box of Stuart's Dyspepsia Tablets and see if they would make me feel better, never really thinking I had dyspepsia, but after only three or four tablets had been taken all the acid trouble disappeared, and then I discovered I had had acid dyspepsia, while the doctors had been treating me for kidney and bladder trouble, and one of them treated me for rheumatism.

"My digestion is fine, my complexion clear and I am able to do my work, and low spirits are unknown to me.

"I am so thankful for finding a cure so good and so pleasant to take as Stuart's Dyspepsia Tablets. I am surprised at the change they have made in me."

All druggists sell and recommend Stuart's Dyspepsia Tablets, because they contain only the simple natural digestives, and taken after meals prevent acidity and cause prompt digestion and assimilation of food.

Physicians everywhere endorse them because they are as safe for the child as for the adult; they are invaluable for sour stomach, nervous dyspepsia, heartburn, gas on stomach and bowels and every form of stomach derangement.

Property for Sale

First Parcel—Three acres of the choicest land on the York and Vaughan-road, 1½ miles from Bathurst-street car. There is on the property a comfortable cottage in good order, with an abundant supply of hard and soft water. Also one stable and barn combined, one-half acre of plums, cherries and apples, bearing fruit of the best varieties.

Second Parcel—Twenty-five acres on Eglinton-avenue, 2½ miles from city cars and about ¼ mile west of the Vaughan stone road. This is a very choice, highly manured block of land. There is a roughcast 6-roomed house, with stone cellar, 2 large bank barns, 34x52 and 22x40 respectively, 3 acres of young orchard and small fruit, with asparagus bed and 100 rhubarb roots. A neverfailing spring rivulet runs across this lot. These valuable properties will not be sold until March 28, at 12 o'clock noon, when the proprietor will offer them by public auction on the premises on Eglinton-avenue, and at the same time and place the farm stock will be sold to the highest bidder, as the owner is moving to Western Canada. J. G. Elnboden, Fairbank.

Capt. Goodwin's Tug 'Snowstorm'

is now open for any kind of Island work. Will transfer furniture, lumber, freight, etc., to or from any part of the city or Island. I do my own carting; also harbor towing. Apply 232 Oak-street. 'Phone Main 1026. ed7

ST. JACOBS OIL

Positively cures Rheumatism, Gout, Neuralgia, Sprains, Sciatica, Lumbago, Stiffness, Soreness, and all Bodily Aches. It kills pain instantly. It acts like magic.

CONQUERS PAIN.

25 AND 50 CENT SIZES.

A Beautiful Assortment of Easter Confections at Michie's, 7 King Street West.

AUCTION SALES.

C. J. TOWNSEND & CO

AUCTION SALE
OF VALUABLE
House Property
Situate in the City of Toronto.

Under and by virtue of the powers contained in a certain mortgage, made by Horace Thorne to the vendors, now in default, and to be produced at time of sale, there will be offered for sale by public auction on Saturday, the 5th day of April, A.D. 1902, at 12 o'clock noon, at the auction rooms of C. J. Townsend, 79 King-street east, in the City of Toronto, in the County of York, the following property, namely:

Lot No. 5 on the west side of Dundas-street, in the City of Toronto, according to plan 386, known as house No. 56 Dundas-street, Toronto.

On the property is erected a two-storey roughcast house in good state of repair.

The property will be sold subject to a reserve bid.

Terms of sale: Ten per cent. of the purchase money to be paid to the vendors' solicitor at the time of sale, and the balance on completion of sale.

Further particulars and conditions of sale will be made known on the day of sale, or by applying to

MASTEN, SPARR & SPENCE,
58 Canada Life Bldg., Toronto.
Vendors' Solicitors.

C. J. TOWNSEND, Auctioneer,
Toronto, Ont.

Dated the 20th day of March, 1902.

BY CHAS. M. HENDERSON & CO.

TO-MORROW AT 11 O'CLOCK.

Important Unreserved

Auction Sale

Of Valuable Household Furniture, Elegant Pianoforte, Drawing-room, Reception, Hall, Library, Dining and Bedroom Furnishings. To-morrow at 11 o'clock, at the large brick residence,

49 Carlton Street

Under instructions from E. C. Frampton, Esq., who is leaving the city. Sale commences at 11 o'clock sharp.

CHAS. M. HENDERSON & CO.
TEL. 2358. AUCTIONEERS.

NOTICE.

Take notice that the Municipal Council of the Corporation of the City of Toronto intends to carry out the Local Improvement works set out in the schedule hereunder, and to assess the final cost thereof upon the property abutting thereon to be benefited thereby. A statement showing the lands liable to pay the said assessment, and the names of the owners thereof, as far as they can be ascertained from the last Revised Assessment Roll, is now filed in the office of the City Clerk, and is open for inspection during office hours.

The following schedule shows the estimated cost of each of the said proposed works, and the amount thereof to be provided out of the general funds of the municipality:

Description and Location of the Works.	Total Cost.	City's Share.
—ROADWAY.—		
40-foot macadam roadway south of the street railway tracks, and of such width on each side of the street railway tracks that the curbs may be parallel throughout; to have brick gutters and 4-inch stone curbing, where necessary, on York-street, from the south side of Front-street to a point 318 feet south	$2,640	$1,335
—CEMENT CONCRETE SIDEWALKS.—		
6 feet wide, on Front-street, south side, from the west side of Lorne-street to a point 311 feet 3 inches west.	268	25
5 feet wide, on Spadina-road, east side, from Bernard-avenue to Dupont-street	728	16
5 feet wide, on Huron-street, east side, from Bernard-avenue to Dupont-street	726	16

Persons desiring to petition the said Council against undertaking any of the said proposed works must do so on or before the 26th day of April, 1902.

A court of Revision will be held at the City Hall, Toronto, on Tuesday, the 1st day of April, A.D. 1902, at 2.30 o'clock p.m., for the purpose of hearing complaints against the proposed assessments, or accuracy of the frontage measurements, or any other complaints which persons interested may desire to make, and which are by law cognizable by the court.

W. A. LITTLEJOHN,
City Clerk's Office, City Clerk.
Toronto, March 18th, 1902.

NOTICE to CONTRACTORS

Purchase of Old Boilers at the Main Pumping Station.

Tenders will be received by registered post only, addressed to the chairman of the Board of Control, City Hall, Toronto, up to noon on Tuesday, April 15, 1902, for the purchase of the eight boilers at the Main Pumping Station.

Forms of tenders and conditions may be obtained at the office of the City Engineer.

Contents of envelopes containing tenders must be plainly marked on the outside.

Tenders must bear the bona fide signatures of the purchaser, or they will be ruled out as informal.

Lowest or any tender not necessarily accepted.

O. A. HOWLAND (Mayor),
Chairman of Board of Control.
City Hall, Toronto, March 24, 1902.

AMUSEMENTS.

TORONTO MAT. THURS. Special Mat. Fri.
THE FAMOUS FARCE-COMEDY.
"McFADDEN'S ROW OF FLATS"
POSITIVELY NO ADVANCE IN PRICES.
Next—Dorothy Lewis in "Hearts of the Blue Ridge." Pretty Drama of Southern Life.

PRINCESS THEATRE Mats.—Good Friday and Saturday
MR. JAMES **O'NEILL**
in Liebler & Co.'s colossal
MONTE CRISTO
NEXT WEEK—SPECIAL Engagement
Wednesday — Matinees — Saturday.
Messrs. Nixon & Zimmerman's GREAT BIG COMPANY of 100 in
THE **'STROLLERS'**
THE BRIGHTEST, BEST & FUNNIEST of them all.
A BATTALION OF PRETTY GIRLS.
Seats on Sale To-Morrow.

SHEA'S THEATRE WEEK MARCH 24.
MATS.—Mon., Wed., Thurs. and Sat.
A Delightful Comedy. **THE LIARS**
PRESENTED BY SHEA'S STOCK CO.
SPECIAL MATINEE GOOD FRIDAY.

STAR Matinee Every Day. All This Week.
The Big **RENTZ-SANTLEY CO.**
Next Week—Miner & Van's Bohemians.

MASSEY HALL GOOD FRIDAY EVG. MARCH 28
REDEMPTION
Toronto Festival Chorus and Orchestra, direction of Mr. F. H. Torrington. Soloists—David Bispham, baritone; George W. Jenkins, tenor; Dorothy Harvey, soprano; Dolores Agramonte. Prices—$1.50, $1, 75c, 50c, 25c. Now on sale.

"FESTIVAL OF THE LILIES"
EASTER MONDAY, March 31st
Admission tickets 25c. Reserved seats 50c. Tickets for sale only at Massey Music Hall. Reserved seat plan now open. Early application is suggested. 1336

THE HARTMAN COURSE
MARTHA CRAIG
AND CONCERT COMPANY
Massey Hall To-Night

Good Friday at 8 p.m.
Trinity Methodist Church
REV. DR. CLEAVER
will lecture. Subject
"THE STORY OF JEAN VALJEAN"
Tickets 25c. 235

ARRANGE FOR A COURSE IN THIS COLLEGE
—Commence Easter Term
—April 1st.
BRITISH-AMERICAN BUSINESS COLLEGE
Y.M.C.A. Building, TORONTO, ONT.
DAVID HOSKINS, C.A., Principal.

Typewriters for Sale

Two New Oliver Typewriters, latest improvements.
Apply to
FRANK BRETZ,
World Office

Steel Shafting

ALL SIZES IN STOCK.

Dodge Manfg. Co.,
TORONTO.
Phones—3829-3860. 136

HELP WANTED.

PATTERN FITTERS AND STOVE mounters—Keep away from Toronto; strike on.

SMART OFFICE BOY WANTED. APply World Office.

SPLENDID WAGES PAID MEN WHO learn barber trade with us. Can earn scholarship, board, tools and transportation if desired; two months required. 100 wanted to prepare for spring rush. Particulars mailed. Moler Barber College, Buffalo, N.Y.

WANTED—2 FARM HANDS. APPLY James Kingdom, Dundas-street, Islington.

WANTED—GENERAL FARM HAND; married; separate house on farm. Apply S. N. Hunter, Bendale.

WANTED—GENERAL COOK, TABLE maid. Apply Young Women's Guild, McGill-street.

SERVANT WANTED—MUST BE GOOD cook. Housemaid and man kept. Family of five. Apply 610 Jarvis.

HELP WANTED—MALE.

HALL'S BARBER SCHOOL, 246 Yonge-street, Toronto. Branches: New York, Boston, Chicago, Philadelphia, Baltimore, Pittsburg, Buffalo and Montreal. Elegantly furnished; everything first-class. Tuition rates very reasonable. We offer opportunity to earn scholarship, room, board, tools and railroad ticket. Also earn money at your home by working for us. By our "Special Co-operation Plan," full course is given absolutely free. Call or write for catalogue. Shave, 1c, 2c, 4c, 8c, 10c. Hair-cut, 2c, 3c, 6c, 10c, 15c; five different departments. Try us.
ALDIS OWEN HALL, Principal.

SITUATIONS WANTED.

YOUNG WOMAN, EXPERIENCED IN nursing, wishes a position with invalid; references. Apply P., 80 Wellington-avenue. tf

MONEY TO LOAN.

$50,000 LOAN—4½ PER CENT.—city, farms, building loans; no fees; agents wanted. Reynolds, 77 Victoria, Toronto. ed.tf

MONEY LOANED—SALARIED PEOple, retail merchants, teamsters, boarding houses, without security; easy payments; largest business in 43 principal cities. Tolman, 39 Freehold Building.

STORAGE.

STORAGE FOR FURNITURE AND Pianos; double and single Furniture Vans for moving; the oldest and most reliable firm. Lester Storage and Cartage, 369 Spadina-avenue.

ARTICLES WANTED.

WANTED—MERRY-GO-ROUND AND other amusements for Oakville Navigation Co.'s park, Oakville. Apply W. S. Davis, Manager.

BUSINESS CHANCES.

GOOD SAFE INVESTMENT — NOT speculative; for a few hundred dollars; in an old established manufacturing business, yielding large profits. Address confidentially, Box 32, World. 1.3.6

THE ADVERTISER IS DESIROUS OF selling his rights in a valuable polish for all kinds of leather goods, or will give an interest in said rights to such person who will advance a small amount of money to put the article on the market. Box 27, World.

MARRIAGE LICENSES.

JAS. R. DUNN, ISSUER OF MARRIAGE Licenses, 905 Bathurst-street.

H. S. MARA, ISSUER OF MARRIAGE Licenses, 5 Toronto-street. Evenings, 539 Jarvis-street.

PHYSICIANS AND SURGEONS.

DR. MAYBURRY, 233 SPADINA-AVE., has resumed special practice—Nose, Throat, Heart and Lungs. Hours 11 to 3, or by appointment. tf

VETERINARY.

F. A. CAMPBELL, VETERINARY SURgeon, 97 Bay-street. Specialist in diseases of dogs. Telephone, Main 141.

THE ONTARIO VETERINARY COLlege, Limited, Temperance-street, Toronto. Infirmary open day and night; session begins in October. Telephone Main 861.

ART.

PORTRAITS ENLARGED ARTISTICALly; trade supplied. T. M. Sinclair, 387 Yonge-street, Toronto, Ont.

J. W. L. FORSTER—PORTRAIT Painting. Rooms: 24 King-street west, Toronto.

EDUCATIONAL.

A PAYING PROFESSION CAN BE learned in a few weeks; become independent; particulars free. Address Science & Art Co., 11½ Richmond-street W., Toronto.

GERMAN AND FRENCH WITHOUT study; speaking, reading, writing; trial lessons free; references. Frau Whitelaw, 96 McCaul-street.

LAWN MANURE.

OLD MANURE, SPECIALLY ADAPTed for lawn purposes. J. Nelson, 97 Jarvis. Phone Main 2510.

LEGAL CARDS.

FRANK W. MACLEAN, BARRISTER, Solicitor, Notary, etc., 34 Victoria-street. Money to loan at 4½ and 5 per cent. 'Phone Main 3044; residence, Main 1586. ed

EMERSON COATSWORTH, JR., BARrister, Solicitor, Notary Public, Temple Building, Toronto. dy

ST. JOHN & ROSS, BARRISTERS, Solicitors, Etc. Office, Temple Building. Money to loan. Phone Main 2381.

DUNCAN, GRANT, SKEANS & MILLER, barristers, solicitors. Bank of Commerce building, Toronto; money loaned. Phone Main 240.

LOBB & BAIRD, BARRISTERS, SOlicitors, Patent Attorneys, etc., 9 Quebec Bank Chambers, King-street East, corner Toronto-street, Toronto. Money to loan. Arthur F. Lobb, James Baird.

HOTELS.

UP-TO-DATE HOTEL, THE SOMERset, corner Church and Carlton-street. Rates, $1.50 and $2.00 per day. Rooms for gentlemen, with or without meals. Sunday dinners a specialty. Meal tickets issued. Winchester and Church-street cars pass the door. Proprietor, W. Hopkins. Telephone Main 2987.

ELLIOTT HOUSE, CHURCH AND Shuter-streets, opposite the Metropolitan and St. Michael's Churches. Elevators and steam-heating. Church-street cars from Union Depot. Rates $2 per day. J. W. Hirst, proprietor.

IROQUOIS HOTEL, TORONTO, CAN., centrally situated; corner King and York-streets; steam-heated; electric-lighted; elevator; rooms with bath and en suite; rates, $2 and $2.50 per day. G. A. Graham, Prop.

PERSONAL.

COMMERCIAL HOTEL, STRATFORD, refitted; best $1.00 day house in Canada; special attention to grip men. J. J. Hagarty, Proprietor.

PROPERTIES FOR SALE.

6 ROOMED ROUGHCAST HOUSE. APply 20 Walton-street. ed

THIRTY-EIGHT ACRES — ADJOINING the Village of Sundridge; good buildings and fences; well suited for market garden or gentleman's residence; close to a beautiful lake; a snap. A. A. Anderson, Sundridge, Ont.

FOR SALE, EXCHANGE AND RENT.

FOR SALE, EXCHANGE AND RENT, beautiful houses and stores, city and suburban, fruit, grain and stock farms, all parts. J. T. Culverwell, 34 Victoria-street. 36

ARTICLES FOR SALE.

COMMON SENSE KILLS RATS, MICE, Roaches, Bed Bugs; no smell. 381 Queen-street West, Toronto. ed

CARDS, STATEMENTS, LETTERheads, envelopes, dodgers, billheads, etc.; close prices. Barnard's Printery, 77 Queen east.

BUILDERS AND CONTRACTORS.

BUILDER AND C

"In every Office".
Lightens your labour and is appreciated by every caller.
GRANDAS CIGARS
SUBLIMES 3 for 25¢
PURITANOS 10¢ each
PERFECTOS 15¢
GRANDAS SELECTOS 35¢ ea

FOR THE AMATEUR TOURNEY

The List of Athletes Entered to Box Falls Only Three Short of Forty.

WELL-KNOWN CLUBS REPRESENTED

Preliminary Bouts Will Take Place To-Morrow Night—Notes of the Tournament.

The entry list for this week's boxing tournament includes the names of the pick of the amateur boxers in Toronto. The athletes have trained carefully since the date was announced, and the prospects are that every man who enters the ring will be in perfect physical condition. The entry falls only three short of 40, and not less than four in any class. The men are entered from many of the most prominent athletic associations in the city, including the University of Toronto Athletic Association, Royal Canadian Bicycle Club, Rowing Club, Liederkranz, Strathcona Cycle Club, Merchants' bowling team and baseball and football clubs galore. Young Loudon from Varsity is in with the 115-pounders, and should make a good showing, having trained with Prof. Williams and Champion Scholes. The larger classes have all good men, the heavyweights including such a well-known athlete as Lou F. Scholes, champion of America. Following is the list:

—Bantam Class, 105 lbs.—

A Harris, Young Men's Progressive Club; William Cowie, Riverside Athletic Club; Bert Joslin, Strathcona Cycle Club; Wm. Dixon, Cadets Baseball Club; John Robinson, Reliance Club; John Harrison, Strathcona Cycle Club; John Rowe, Riverside Ball Club; James Atkins, Royal Club.

—Featherweight, 115 lbs.—

Thomas R. Loudon, Varsity Athletic Association; Claude Aisthorpe, Toronto Boxing Club; George Quigley, Strathcona Cycle Club; John McKenzie, Toronto Boxing Club; William Crump, Cadets Baseball Club; T. McCarthy, L.C.B.U. Athletic Club; James Joyce, Diamond B.B.C.

—Special Class, 125 lbs.—

R. Mathieson, Strathcona Cycle Club; George Harrison, Riverside A.C.; James Bass, Royal Club; Arthur Edmonds, National Rugby Club.

—Lightweight, 135 lbs.—

James Taylor, Royal Canadian Bicycle Club; E. Fisher, Strathcona Cycle Club; James Chalmers, Marlboro Athletic Club; Alf. Levy, Young Men's Progressive Club; William Smith, Rossin House A.C.; W. Myers, Marlboro A.C.

—Welterweight, 145 lbs.—

Paddy Holland, Strathcona Cycle Club; H. Thompson, Royal Club; John Jansen, Wellesley Rugby Club; William Wright, Royal Canadian Bicycle Club.

—Middleweight, 158 lbs.—

J. J. Smith, Argyle A.C.; John Jansen, Wellesley Rugby Club; J. Wagard, Young to Boxing Club; James Curry, Wilton Bicycle Club.

—Heavyweight Class.—

Lou F. Scholes, Don Rowing Club; Eli Gibson, Merchants' bowling team; Joseph Sweeny, North Toronto B.B.C.; William Bowering, Liederkranz.

Tournament Notes.

The professional seconds are Mac White and Billy Slane.

After all, it is not likely that any of the middleweights will contest in the heavyweight division.

The amateur rules will be rigidly enforced in every particular. Contestants should bring with them the regulation knickers and jerseys as required by the rule.

The course ticket seems a popular idea, as every reserved seat purchaser has secured pasteboards for the three nights. The plan is at Harold Wilson's, 35 West King-street.

Assurances are given that the floor around the ring will be perfectly dry, the those afraid of a cold may occupy the areas side seats that were built for hockey. These are not reserved.

Contestants must weigh in each night at 7 o'clock or later, when they will undergo medical examination. If overweight they must box in the next class.

Liederkranz Baseball Club.

The Liederkranz Baseball Club gave a smoking concert at the Liederkranz Hall last night, which was largely attended, and an enjoyable evening was spent. The talent was first-class, and the program was well arranged, so as not to drag out too long. The affair was a pronounced success, and great credit is due the management.

Prejudice.

Smokers who are under the impression that they cannot get a good cigar for five cents should try our famous "Collegian." M. M. Vardon, The Collegian Cigar Store, 73 Yonge-street. 3

Richard Mansfield
The World-renowned Actor

RICHARD MANSFIELD writes:
I always have Vin Mariani in my dressing-room; when fatigued I find a small glassful works wonders.
RICHARD MANSFIELD.

VIN MARIANI
The Ideal Tonic, Braces Body, Nerves and Brain.

Vin Mariani is endorsed by the Medical Faculty all around the world. Mariani Wine strengthens the voice and, as the same time, the entire system. Not only the most effective of all Tonics, but the most agreeable to the taste. Is unequalled in cases of Consumption, Malaria, Nervousness, Lung Troubles and General Debility.

Makes the Weak Strong.

SPECIAL OFFER: We will mail, gratis, an Album Booklet with Portraits of Crowned Heads and Celebrities, with explicit details on the subject.

AT ALL DRUGGISTS. AVOID SUBSTITUTES.

LAWRENCE A. WILSON CO., Ltd., Canadian Agents.....MONTREAL

MUNSON TENPIN CHAMPIONS.

Only One More Game in City League—Teams Tied for Second Place.

Altho there is still one game to play in the City Tenpin League, Munson's team are now champions for 1902, as last night the Indians put the Liederkranz out of the race. The Munson team could lose their next game and still be champions. The Q.O.R.B.C. will likely finish second and the Liederkranz third. Napolitana of the champions leads the averages in the individual contest. The scores made last night in the three games played were fairly good. A. Archambault made the best score in the Q.O.R.B.C. for his team. Munson made top score for the Indians, Nagel for the Dutchmen, George Keys for the Q.O.R. Duke Collins for the Merchants and Allison for the Q.O.R.B.C. The scores:

—At Liederkranz.—

Q.O.R.—		Merchants—	
G. Keys	549	A. H. Collins	585
Libby	536	Dissette	491
T. Keys	595	Gibson	484
Darby	448	D. Collins	535
Jennings	529	Brent	547
Hayes	564	Walker	590
Total	3266	Total	3232

—At the Armouries.—

Q.O.R.B.C.—		Highlanders—	
Meadows	614	Archambault	586
Allison	617	Rae	469
Niblock	542	Black	473
Edmundson	578	J. Stuart	506
Bailey	566	White	490
Armstrong	590	Noble	495
Total	3450	Total	3035

—At Indians.—

Indians—		Liederkranz—	
Lorsch	589	Belz	545
Munson	675	Sutherland	576
Eastwood	537	Nagel	601
Keys	612	Endress	548
Good	612	Marrer	464
Johnston	579	Haltman	517
Total	3604	Total	3251

—The Record To Date.—

Clubs.	Won.	Lost.	Night Ave.
Munson's	13	4	595
Liederkranz A.	11	6	542
O. O. R. B. C.	11	6	573
Grenadiers	10	7	483
Insurance	10	7	568
Indians	10	7	600
Highlanders	5	12	505
Merchants	4	13	538
Liederkranz B. B.	4	13	595

Baseball Brevities.

The Riversides hold a meeting to-night at Dorsey's Hotel, Front and Cherry-sts., for the purpose of selecting uniforms and signing players.

The Ontarios will hold a meeting to-night at 8 o'clock at 174 East Queen-street. Members and players are requested to attend, as business of importance will be discussed.

The Little Yorks will hold a meeting on Wednesday night at the corner of Richmond and York-streets. All the last year's players and others wishing to join are requested to attend.

The Wellington B.B.C. will hold a meeting in their club rooms this evening, March 26. All players and their friends are requested to attend. Players will report for practice on Friday.

The Resolutes Baseball Club will hold a meeting at their club rooms, 46 Berkeley-street, to-night. All members and players and those wishing to join are requested to attend at 8 o'clock.

The Luxfer-Prisms B.B.C. will hold a special meeting to-night at 94 Wilton-avenue. All last year's players are requested to attend, as all arrangements are to be made for their game Good Friday morning.

The North Toronto Baseball Club would like to arrange a game with some fast amateur team for Good Friday morning, or Saturday afternoon. Please correspond or phone James O'Halloran, Deer Park Hotel.

The Pastimes B.B.C. of the Junior League will hold a meeting in the Globe Hotel parlors, at the corner of Wilton-avenue and Yonge-street, at 8 p.m. Members and players and those wishing to join are requested to be present.

The Dukes Baseball Club of the Intermediate League have arranged a game with the Toronto Silver Plate Co., to be played on Good Friday morning, foot Strachan-avenue. Everybody interested should be on hand and have a look.

The White Oaks of the Toronto Intermediate League will hold a meeting to-night in the parlors of the Central Y.M.C.A., corner Yonge and McGill-streets, for the purpose of selecting colors and signing players for the season. Players wishing to sign are invited, and will be made welcome.

Manager J. Shea of the Ontario B.B.C. has called a meeting for to-night at their club rooms, 174 East Queen-street, at 8 o'clock. All members and players wishing to join are requested to attend. The Ontarios of the Toronto Intermediate League will play the White Oaks at Riverdale meadows on Good Friday morning at 9:30 o'clock.

The Marlboros of the City Amateur League held a very successful meeting last evening, and elected Bert Calhoun as captain. The Marlboros will play the Excelsiors on the latter's diamond, corner of Bloor-street and Palmerston-avenue, and will pick their team from the following: Graham, Humphrey, Rogers, Allen, Burns, Calhoun, Britton, Sharpe, Nicholson, Hartman, Meechin, Humphrey and Stewart.

There will be a meeting of the North Toronto Baseball Club Thursday evening in the parlors of James O'Halloran's Hotel, Deer Park, for the purpose of picking the team for the game Friday morning. The following players are expected to be on hand: Clewes, Sweeney, Mills, Robertson, Cobean, Corbett, Wright. The North Torontos have a strong team this year, and are rounding into shape and practising hard, and expect to do great things against the Toronto team on April 14.

LITTLE TALKS ABOUT CLOTHES

Broderick

SUIT PHILOSOPHY. YOU CAN GET A PRETTY GOOD SUIT FOR YOUR $25 BY GOING TO THE RIGHT PLACE. GET A NICE SELECTION OF PATTERNS. HAVE A GOOD CUTTER.

If the cutting on your suit is done right, the battle is won—you will get a good looking suit.

Our $25 special serge and tweed suits are cut in the spare time of our cutter, who does the work on our high-class clothes.

The result is that, by coming here, you get a fit and style to your $25 special suit, equal to the fit and style of an ordinary $45 suit of clothes, made for King Street trade. Under ordinary circumstances, you would only get the work of an inferior cutter.

Here you get the services of a skilled expensive cutter, because the circumstances are not ordinary.

Frank Broderick & Co., 109 King Street West.

Your Appreciation Will be Touched
if you buy a
Planet Bicycle
because it can be used for anything that a bicycle is used for.
It is different from other wheels.
Some Are Good
Others are Better
The Planet is Best
Why?
Come in and see us and we will tell you.
We sell it for $55
The Planet Bicycle Co., 69-71 Queen St. East.

HANDICAP FOR HIMSELF.

Favorable Racing Conditions for the Opening of Eastern Turf Season at Bennings.

BASTILE SECOND IN FEATURE RACE

Favorites and Second Choices Land the Money at Little Rock.

Washington, D.C., March 25.—Weather conditions here to-day could not have been more favorable than they were for the opening of Bennings' spring meet, while the attendance was the largest ever seen at the track, and about 40 books were on hand. The feature of to-day's card, the Bennings Spring Handicap, was won by Himself, the favorite.

First race, 6 furlongs, purse $300—Charley Moore, 114 (T. Burns), 3 to 1, 1; Calgary, 91 (Shea), 15 to 1, 2; Alpaca, 118 (Landry), 10 to 1, 3. Time 1.16. Fabius, Princess Otillie, Fonsoluca, Red Damsel and Merriment also ran.

Second race, ½ mile, purse $400—Morca, 109 (Landry), 4 to 1, 1; First Chord, 112 (Odom), 11 to 5, 2; Toscan, 112 (Bullman), 7 to 1, 3. Time .50 3-5. Baron Knight, Blue and Orange, Pugalbey, Frock and Frills and India also ran.

Third race, steeplechase, about 2 miles, purse $300—Handvice, 135 (Donohue), 9 to 5, 1; Arius, 149 (Carson), 2 to 5, 2; Klondike II., 156 (Dosh), 9 to 5, 3. Time 4.27 3-5. Handvice and Klondike coupled in betting. Three starters.

Fourth race, Bennings Spring Handicap, 6 furlongs, purse $700—Himself, 96 (Wonderly), even, 1; Bastile, 99 (Booker), 30 to 1, 2; The Hoyden, 109 (Odom), 8 to 1, 3. Time 1.14 3-5. Obnet, Unmasked, Hampshire, Maru and Pigeon Post also ran.

Fifth race, 7 furlongs, purse $300—Illuminate, 99 (Wonderly), 7 to 5, 1; Mango, 118 (Blake), 30 to 1, 2; Gay Hilda, 97 (Henderson), 10 to 1, 3. Time 1.30 2-5. Idleways, The Blue Coat, Water Alone, Father Den, Foxy Curly, Flourney, Pigeon Top, Flo Russell, Inkling and Woodchuck also ran.

Sixth race, 1 mile and 40 yards, purse $400—Woodtrice, 110 (T. Burns), 3 to 1, 1; Sir Florian, 107 (Odom), even, 2; Farrell, 107 (Sexton), 7 to 1, 3. Time 1.48 1-5. Round Up, Obstinate, Simon, Hop Scotch, Right Away, Ringleader and Little Lois also ran.

Results at Oakland.

San Francisco, March 25.—Weather raining; track muddy. Summary:

First race, 5 furlongs—Cassie W., 3 to 2, 1; Shooks, 2; Jennie Hughes, 3. Time 1.03½.

Second race, 4 furlongs—Sylvia Talbot, 7 to 10, 1, Bonito, 2; Lizzie Rice, 3. Time .49.

Third race, 6 furlongs, Bernota, 9 to 20, 1; Saul of Tarsus, 2; February, 3. Time 1.16.

Fourth race, 1 1-16 miles—Jim Hale, 5 to 2, 1; Redwald, 2; Rio Shannon, 3. Time 1.50

Fifth race, 7 furlongs—Hagerdon, 5 to 1, 1; Sister Jeanie, 2; Old England, 3. Time 1.26⅗.

Sixth race, 1 mile and 50 yards—The Singer, 12 to 1, 1; Congar, 2; Fridolin, 3. Time 1.47¼.

Results at Little Rock.

Little Rock, Ark., March 25.—Three even-money favorites and three second choices finished in front here to-day. The weather was clear and the track fast. The summary:

First race, ⅜ mile, selling—Incidental, 100 (Lindsay), even, 1; Lizzie Carr, 95 (Smith), 5 to 1, 2; Birdie Stone, 95 (Helgerson), 7 to 1, 3. Time 1.18. Joe Collins, Juanetta, McLaren also ran.

Second race, ½ mile, selling—Foxie Kane, 106 (Coburn), even, 1; Duke of Dashaway, 101 (Otis), 8 to 1, 2; Marser, 106 (Singleton), 20 to 1, 3. Time .51¼. Deer Hunter, Fancy Model and Gaudy also ran.

Third race, 5½ furlongs, selling—Ziri, 105 (Singleton), 12 to 1, 1; Cadet, 107 (Coburn), 2 to 1, 2; Maggie Clopton, 97 (Helgerson), 4 to 1, 3. Time 1.10½. Jennie Day, Miss Dora, Little Master, Crescent City, Miss Bibbins also ran.

Fourth race, ¾ mile, selling—Loone, 97 (Smith), 3 to 1, 1; Ida Penzance, 95 (Helgerson), 7 to 5, 2; Travers, 100 (Gormley), 4 to 1, 3. Time 1.17. Frank Pearce, Geo. H. Ketchum and Terraline also ran.

Fifth race, 1 mile, selling—Chickadee 97 (Gormley), 4 to 1, 1; Josie F., 89 (Woode), 3 to 1, 2; Aigle M., 100 (Helgerson), 2 to 1, 3. Time 1.45¾. Florrie, Rebel Jack and Rochester also ran.

Sixth race, 7 furlongs—G. B. Gates, 108 (Coburn), even, 1; Censor, 108 (Lync), 40 to 1, 2; Hengist, 107 (Dominick), 30 to 1, 3. Time 1.31⅘. Cousin Letty, Sir Gatlan, Sir Kingston and Lizzie Al also ran.

To-Day's Racing Card.

Bennings entries: First race, 5½ furlongs—Cormack 92, Quakada 96, Privol 97, High Carnival 87, Obliged 99, Eminence II. 87, Rona 101.

Second race, maidens, ½ mile—Alan 107, Lionel Lender, Red Knight, Prince Hadley 110, Miraculous 107, Blue Peter 110, Aquid 107.

Third race, selling, ⅞ mile—All Saints, Hop Scotch 105, Lamp o-Lee 119, Tamarin 108, Woodtrice 118, Handicapper 100.

Fourth race, 5½ furlongs—Notilmah, Nain, Sunny Port 87, Aback 92, Imperialist 116, Thad 102, Elizabeth Moan 90.

Fifth race, maidens, ⅞ mile—Anna Darling 113, Rendezvous 96, Dr. Kerber 117, Allie Abbott 113, Triton 101, Calthness 96.

Sixth race, selling, 5½ furlongs—Lou Rey 118, Flara 96, Filibuster 102.

Little Rock entries: First race, ⅜ mile, selling—George B. Cox 111, Alex. Incidental, Loadstone 108, Alva Lena 106, Fred Hessig 105, Birdie Stone 103, Ragnarck 111, Joe 105.

Second race, selling, 5½ furlongs—St. Wood 114, H. S. Tobacco 111, Tony Belle 108, Curd Gillock 107, Small Jack 104, Miss Conrad 103, Harry Wilson 104, John J. Ford 101, Stringtown, Man 92, Trauer 87, Maggie Celpton 82.

Third race, 3½ furlongs—H. L. Coleman, Father Wentker 102, Royal Athlete, Hainault 99, Lady Alberta 97.

Fourth race, ⅞ mile—Wax Taper 115, Brigade 107, Edgardo, Satin Coat 104, Dewey 99.

Fifth race, selling, 1 mile—El Caney 116, Avator, Pay the Fiddler, Little Chimes, Gilbert 105, Syn. Sandy 104, Lovable 103, Missile 102, Frank Jones 90.

Sixth race, selling, ¾ mile—Boundless Reducer 108, Siren Song, Lady Curzon, Kitty 106, Cogswell, Hutch Miller 105, St. David 103, Terralent 106.

In M. and M. Stake at Detroit.

Detroit, March 25.—The Detroit Driving Club issued the entry list to-day for the club's three early-closing events, including the Merchants' and Manufacturers' $10,000 Stake, for 2.24 class trotters.

Following are the entries, with their owners:

Zephyr, b.m., J. C. McKinney, Titusville, Pa.

Loretta, ch.m., J. L. Tarlton, Lexington, Ky.

Princess Derby, blk.m., Edgar Bronk, New York City.

Miss Brock, b.m., Vance Nuckels, Cleveland, O.

Wentworth, blk.g., H. H. James, Hamilton, Ont.

Jurash, b.g., W. R. Croul, Detroit.

Dormeath, b.g., E. F. Geers, Buffalo.

Double D., b.g., Charles Tanner, Glenville, Ohio.

Imogene, ch.m., J. H. Outhwite, Wickliff, Ohio.

Koso, b.m., H. T. Dyckman, White Plains, N.Y.

Janitorio, b.m., Thomas W. Lawson, Boston.

Ted, blk.g., W. H. Potter, Mill Creek, Mich.

Chase, br.g., J. L. Drulin, Louisville, Ky.

Sphinx Lassie, b.m., Whitely Stables, Muncie, Ind.

Mike R., br.g., M. H. Reardon, Indianapolis.

Redwood, b.g., J. E. Burns, Detroit.

Braxton B., b.g., R. C. Harris, Sedalia, Mo.

Chaplan, br.c., Forest City Farm, Randall, Ohio.

On the Track at Woodbine Park.

The surest sign of spring was seen around the Woodbine yesterday, when the trainers gave most of the horses exercise. The track is in good shape and ready for training. Secretary Fraser, who always looks after the horsemen's comfort, has men at work on the course, and it will soon be in first-class condition. This is the earliest date for exercising at Woodbine for years, and yesterday the numerous horses around the vicinity were given slow but useful gallops around the circle.

John Graver gave the Duggan string a good warming-up. John Nixon had his lot of 14 horses out, including the King's Plates Caller Herrin, Moral, Parisian Lady and Opuntia.

Mr. E. B. Clancey's string were given some good work by Trainer Wallace Young. Enclaire looks particularly well. Mr. Clay had a string of three out.

Charlie Wise gave Dr. Smith's trio—Fernie, Strathcona Bell and Chairman—a gallop. George Howard had his horse Farsight out for a gallop.

Haskins Gets Betting Privileges.

At a committee meeting held yesterday, Messrs. F. H. Haskins & Co. were awarded the betting privileges, and Messrs. Boyd and Bedingfield the program privileges, at the Woodbine.

St. Thomas Horseman Dead.

St. Thomas, March 26.—John Bowen, the well-known horse trainer, died last night at the Amasa Wood Hospital from the effects of pneumonia. Deceased was born in Malahide, and was about 70 years of age. He had lived in Elgin County all his life. He spent almost his entire life with horses, and was a familiar figure at the running meets at the small circuits. He rode his own horses and was a trainer of ability. His remains will be interred in the cemetery east of Aylmer to-morrow.

Hespeler in C.L.A. Intermediate

Hespeler, March 25.—The Hespeler Lacrosse Club met to-night in the Commercial Hotel, and a very large and enthusiastic crowd were present. Matters of interest were gone over in general, and it was decided to send two delegates—Mr. H. Kirby and R. Weatherhead—to attend the C.L.A. meeting on Good Friday. The club has fully decided on entering a team in the Intermediate C.L.A. this year, and may probably enter a junior team. Lacrosse promises to be the leading sport here this year.

Have you tried Taddy's "Orbit" Tobacco?

Arthur Lacrosse Club.

Arthur, March 25.—At a meeting last night the Arthur Lacrosse Club was organized, with the following officers:

Hon. president, Norman Ross; hon. first vice-president, Dr. Kennedy; president, F. W. Brockelbank; vice-president, Walter Buschlen; second vice-president, W. J. Elder; secretary, George Stuart; treasurer, F. D. Johnson; Executive, R. B. Smith, H. R. Fair, Joseph Phelan (captain); delegates to C.L.A., W. J. Sutherland and A. O. Munson. It was decided to enter a team in the intermediate series. The club will support their captain, Joseph Phelan, as second vice-president of the C.L.A.

HER HUSBAND WAS A DRUNKARD

A Lady Who Cures Her Husband of His Drinking Habits Writes of Her Struggle to Save Her Home.

A PATHETIC LETTER.

"I had for a long time been thinking of trying the Tasteless Samaria Prescription treatment on my husband for his drinking habits, but I was afraid he would discover that I was giving him medicine, and the thought unnerved me. I hesitated for nearly a week, but one day when he came home very much intoxicated and his week's salary nearly all spent, I threw off all fear and determined to make an effort to save our home from the ruin I saw coming, at all hazards. I sent for your Tasteless Samaria Prescription, and put it in his coffee as directed next morning and watched and prayed for the result. At noon I gave him more and also at supper. He never suspected a thing, and I then boldly kept right on giving it regularly, as I had discovered something that set every nerve in my my body tingling with hope and happiness, and I could see a bright future spread out before me—a peaceful, happy home, a share in the good things of life, an attentive, loving husband, comforts, and everything else dear to a woman's heart; for my husband had told me that whiskey was vile stuff and he was taking a dislike to it. It was only too true, for before I had given him the full course he had stopped drinking altogether, but I kept giving him the medicine till it was gone, and then sent for another lot, to have on hand if he should relapse, as he had done from promises before. He never has and I am writing you this letter to tell you how thankful I am. I honestly believe it will cure the worst cases."

FREE SAMPLE and pamphlet giving full particulars, testimonials and price sent in plain sealed envelope. Correspondence sacredly confidential. Enclose stamp for reply. Address THE SAMARIA REMEDY CO., 23 Richmond-street, Toronto, Canada. Also for sale at Bingham's Drug Store, 100 Yonge-street.

I.C.B.U. Baseball Club.

I. C. B. U. Baseball Club held a very enthusiastic meeting in their hall, corner King and Jarvis-streets, last night. After the transaction of routine business, the following were elected: Hon. president, Mr. E. J. Hearn, barrister; president, Thomas Horan; vice-president, M. Ross; secretary, A. J. Walsh, 370 East Queen-street; treasurer, R. Scollard; manager, A. V. McGrady.

A committee was appointed to hold an at home on Easter Monday night in I.C.B.U. parlors. It was decided to play St. Michael's College a practise game on next Saturday afternoon on St. Michael's grounds.

National Baseball League.

Pittsburg, March 25.—To-night President Dreyfus of the Pittsburg Baseball Club announced that he had telegraphed his signature to the call for the meeting to be held in New York on Tuesday, April 1. He will be present in person. He also received telegrams and letters from Nick Young, Ebbitts, John I. Rogers and A. H. Soden, assuring him that the call was a unanimous one. Mr. Soden's letter said that he had been joined in the call by Messrs. Brush and Robinson. Everything now points to an amicable arrangement, by which the National League, intact, may start its playing season on time.

I Will Cure You of
RHEUMATISM
No Pay Until You Know It.

After 2000 experiments, I have learned how to cure Rheumatism. Not to turn bony joints into flesh again; that is impossible. But I can cure the disease always, at any stage, and forever.

I ask for no money. Simply write me a postal and I will send you an order on your nearest druggist for six bottles of Dr. Shoop's Rheumatic Cure, for every druggist keeps it. Use it for a month, and if it does what I claim, pay your druggist $5.50 for it. If it doesn't I will pay him myself.

I have no samples. Any medicine that can affect Rheumatism with but a few doses must be drugged to the verge of danger. I use no such drugs. It is folly to take them. You must get the disease out of the blood.

My remedy does that, even in the most difficult, obstinate cases. No matter how impossible this seems to you, I know it and I take the risk. I have cured tens of thousands of cases in this way, and my records show that 39 out of 40 who get those six bottles pay me and pay gladly. I have learned that people in general are honest with a physician who cures them. That is all I ask. If I fail I don't expect a penny from you.

Simply write me a postal card or letter. Let me send you an order for the medicine. Take it for a month, for it won't harm you anyway. If it cures, pay $5.50. I leave that entirely to you. I will mail you a book that tells how I do it.

Simply state name of your dealer and address Dr. Shoop, Box 21, Racine, Wis. 37

BASEBALL IN OWEN SOUND.

Flourishing Club Reorganized—The Players and Officers.

Owen Sound, March 25.—(Special.)—The Owen Sound Baseball Club organized for the coming season the other night at a meeting held in the Comely House parlors. Their meeting was largely attended by friends and supporters of the club. The team this year promises to be a strong one, as all the players of last season are still in town. Mr. Robert M. Asher, a prominent baseball fan of last season, has removed to Toronto, his home. He will be greatly missed by the local club, both as a supporter and an umpire. In the latter position he was certainly a good one. Mr. Geo. La Caille, the manager of the club last season, has returned to town, after spending the winter months in Ottawa. Prof. Ki High will be heartily welcomed back by the boys.

The secretary is in receipt of a number of letters from players offering their services, and if the league is again formed this season a winning nine will represent Owen Sound. Mr. James Brandon, proprietor of the Hub Cigar Store, has the management of the club this season, and should make an efficient officer. With the available material at his disposal he will be able to land the Asher Trophy, which is donated by Mr. R. Asher, formerly of this town, but now of Toronto. The trophy is to be presented to the champion club of the proposed league. The following are the officers for the season of 1902:

Hon. president, Dr. E. H. Horsey, M.P.; hon. first vice-president, John H. McLaughlin; hon. second vice-president, M. Kennedy; hon. third vice-president, George P. Creighton; president, James Cameron; first vice-president, G. M. Boyd, M.P.; second vice-president, Capt. Tretheway; third vice-president, Dr. Marshall; hon. members, Mayor Read, T. W. Douglas, Ald. Fred Harrison, Ewing Cameron, John G. Hay, A. J. Creighton, Noah Groose; manager, James M. Brandon; captain, Harvey Williams; secretary-treasurer, Thomas Simons; Executive Committee, Samuel Gray, William Ray, John Coats, William Miller and Wm. Morgan.

Sunlight Park League.

At a large and well-represented meeting of the Sunlight Park Baseball League, held last night, the following officers were elected: Hon. president, F. Nelson; president, A. Walton; vice-president, J. MacNamara; secretary-treasurer, P. B. Rapp; Executive, Messrs. Maxwell, Galloway, O'Brien, Sherwin and Carpenter.

The following applications were favorably considered for the position of umpire, and on motion it was decided to give each man a trial to select the person for the league: E. Reid, J. Grier, W. Walsh and R. Davidson. The above gentlemen to umpire the first four games played by the league.

The next meeting of the league will be held on Wednesday, April 2.

WARNER'S SAFE CURE FREE

A TRIAL BOTTLE OF THE WORLD'S GREATEST KIDNEY CURE SENT ABSOLUTELY FREE TO EVERY READER OF THE WORLD WHO SUFFERS FROM KIDNEY, LIVER, BLADDER OR BLOOD DISEASE, OR WHAT IS COMMONLY KNOWN AMONG WOMEN AS "FEMALE WEAKNESS."

TEST YOUR KIDNEYS If Any of Your Family in This or Past Generations have been Troubled with Kidney Disease, Make a test of your Urine and Satisfy Yourself

THIS SIMPLE TEST WILL TELL:

Put some morning urine in a glass or bottle; let it stand for 24 hours; if there is a reddish sediment in the bottom of the glass, or if the urine is cloudy or milky, or if you see particles or germs floating about in it, your kidneys are diseased, and you should lose no time, but get a bottle of Warner's Safe Cure, as it is dangerous to neglect your kidneys even for one day. After testing your urine if you are still in doubt write to the Warner Safe Cure Co., Rochester, N.Y., and the doctor will analyze your urine and give you full report and advice free of charge.

Thousands of persons are suffering to-day from kidney, liver and bladder diseases and are at a loss to understand what ails them. Warner's Safe Cure is the only medicine that will cure all forms of these diseases.

WARNER'S SAFE CURE regulates the kidneys, stimulates the action of the liver, and, at the same time, tones up the system. It is purely vegetable, contains no harmful drugs, and is positive in its action; it does not constipate; it is a most valuable and effective tonic; it is a stimulant to digestion and awakens the torpid liver, putting the patient into the very best receptive state for the work of the restorer. It prepares the tissues, soothes inflammation and irritation, stimulates the enfeebled organs and heals at the same time. It builds up the body, gives it strength and restores the energy that is or has been wasting under the baneful suffering of diseased kidneys or liver.

CURES KIDNEYS

The following unsolicited letter is a sample of thousands received from those who have been cured by Warner's Safe Cure:

Lieutenant F. J. Fairbrother, 311 South Clinton St., Syracuse, N.Y., wrote Aug. 19, 1901: "At times my system gets run down, and I need a tonic and stimulant. My blood becomes thin and my kidneys become diseased; as soon as I take Warner's Safe Cure it seems to help me. It eases me up and stops the pains in my kidneys and bladder. I have noticed this effect on men in the army, and I have never known of a case where a cure was not made if Warner's Safe Cure was taken as directed."

WARNER'S SAFE CURE is sold by all druggists, or direct at $1.00 A BOTTLE—Less Than One Cent a Dose.

Refuse substitutes. There is none "just as good as" Warner's Safe Cure. It has cured all forms of kidney disease during the last thirty years. It is prescribed by all doctors and used in the leading hospitals as the only absolute cure for all forms of disease of the kidney, liver and bladder.

TRIAL BOTTLE FREE

To convince every sufferer from diseases of the kidney, liver, bladder and blood that Warner's Safe Cure will cure them, a trial bottle will be sent absolutely free to anyone who will write Warner's Safe Cure Co., Rochester, N.Y., and mention having seen this liberal offer in The World. The genuineness of this offer is fully guaranteed by the publisher. Our doctor will send medical booklet, containing symptoms and treatment of each disease, and many convincing testimonials, free to any one who will write.

Reilly for Jersey City.

New York, March 25.—Thomas L. Reilly of Meriden, Conn., was engaged to-day to manage the Jersey City Club of the Eastern League.

The Bowling Tournament.

The bowling tournament at Munson's alleys for ten days of two men commences on Good Friday morning at 10 o'clock. There are 31 teams entered up to date.

Do you make your own cigarettes? Ask for Taddy's "Myrtle Grove" Cigarette Tobacco.

Association Football.

A meeting of the Toronto Railway football team was held yesterday, and they elected the following officers: President, Dan Shea; manager, R. Buck; captain, W. Blackburn; secretary, P. M. Graham. They would like to hear from some of the other clubs as to matches. Any such communication should be addressed to the secretary, Dundas-street car barns.

Cadets' Baseball Club.

The Cadets of the Senior League held a successful meeting at their club rooms, 174 East Queen-street, last night. Mr. Dillon in the chair and about 30 members present. The suits for the season were decided upon, and are a splendid pattern. A practice game will be played on Good Friday morning about 10 o'clock between the members. All are invited to turn out and enjoy the game. All arrangements are made for their monster smoker, which is to be held at Temperance Hall on Friday, April 4, and which will be a splendid success, judging from the list of talent which has been secured.

Toronto Practice Games.

Manager Barrow has arrangements completed for the Torontos' exhibition games by adding Varsity to the list, which is as follows:

Friday, April 11—Press Nine.
Saturday, April 12—Park Nine.
Monday, April 14—North Toronto.
Tuesday, April 15—St. Michael's.
Wednesday, April 16—Park Nine.
Thursday, April 17—St. Mary's.
Friday, April 18—Hightmans.
Saturday, April 19—Crescents.
Monday, April 21—University of Toronto.
Tuesday, April 22—Liederkranz.
Wednesday, April 23—Crescents.
Thursday, April 24—St. Mary's.

Admission, including grand stand, will be 25 cents. Ladies free. The Torontos are denoting their share to charities.

A Well-Groomed Man.

For a modest yearly douceur, payable quarterly, Fountain, "my valet," takes entire charge of your wardrobe, sending each week for your clothes, to press, clean and do small repair, returning them to your rooms a few days afterwards. Every well-groomed man is interested. Telephone to or call at 30 West Adelaide-street. 367

Great Reductions
"500 to clear," "3000 cycles, cheap, to cover storage charges." Such are the Ads. of the "Cheap John" type with old and unsatisfactory bicycles to get rid of.
You do not see reliable, up-to-date goods so advertised.
The... Canadian Empire
cannot be excelled. It is made of the best parts on the market; it bears a double guarantee, and our long experience and reputation stand back of each one. Their appearance stamps them as right at the top.

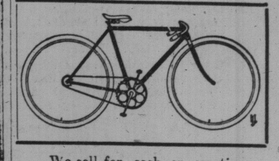

We sell for cash or on time, and have choice to suit all. Our lightweights are built to stand road riding.
The... E. C. Hill Mfg. Co.
9 Adelaide St. West.

BE A FREE MAN
Be a Man Among Men! Be Strong and Youthful!
Free Yourself From the Chains That Hold You Down!

Nature intended you to be a strong man. You have the physique, the constitution, and yet you do not feel the vim, the sand, the ambition one would expect in a man of your age. What is it? Why, a lack of vitality—the foundation of manhood. You have lost it, no matter how. Get it back, feel young, look young, act young. Life is beautiful when you have health. I can help you with my

Dr. McLaughlin's Electric Belt

My confidence in my method enables me to offer the Belt on trial, and any who can offer me reasonable security can have my Belt at my risk and

PAY FOR IT WHEN CURED.

Men, why will you be weak? Why do you not listen to the echo of thousands of grateful voices raised in thanks to Dr. McLaughlin's Electric Belt? Why do you go on from day to day realizing that you are losing your nerve force, your manhood, when you see a cure within your grasp? Reach for it, take it to your heart, and feel the life blood flowing, jumping, dancing through your veins; feel the exhilarating spark of manly power warm your frame, the bright flash come to your eye, and the firm grip to your hand—the grip which grasps your fellow-man and tells him that you have found your Mecca—you have regained your manhood.

ACT NOW. Act to-day. Do not delay a matter which is the key to your future happiness; do not allow a disease to destroy all possibility of future pleasure for you. Whatever your condition to-day, you will not improve as you grow older. Age calls for greater vital force, and the older you get the more pronounced and apparent will be your weakness; so c

THE T. EATON Co. LIMITED

Thursday is Bargain Day

Our time table is changed this week on account of the holiday on Friday. As the store will be closed that day, Thursday will be our Bargain Day and these will be some of the bargains for the day. A mere glance over the list will convince you of the worthiness of our offerings. If you're entertaining visitors from out of town advise them to come and participate in our Bargain Day savings.

Tan Boot Bargain for Men

800 pairs Tan Willow Calfskin Laced Boots; Goodyear welted soles; also Brown Dongola Kid; McKay sewn boots; sizes 6 to 10; regular value $2.50 to $4.00 a pair; Thursday, your choice for..... 1.50

(Note.—Tan Boots will be popular this season among men who want summer comfort. But if you're not in favor of the tan and yet wish to take advantage of the bargain price, the tan color can easily be changed black by one application of our Japanole stain, which is guaranteed fast color; 20c a bottle is our price for this stain).

Suits and Overcoats

Men's Suits; in single or double-breasted sacque shape; made of fine, all-wool Canadian and English tweeds; dark and light brown and dark grey; neat checks; some with colored overplaids; best Italian cloth linings; bottom facings; sizes 36 to 44; regular price $8.50 and $10; Thursday..... 4.99

60 Men's Spring Overcoats; some are fawn covert and whipcord cloths; in short box back style; others are Oxford grey and black clay twills, in Chesterfield style; fly fronts; self collars; Italian cloth linings; sizes 33 to 44; regular price $8 and $10; Thursday..... 5.00

Balbriggan Underwear

200 dozen Men's Double Thread Balbriggan Underwear Shirts and Drawers; shirts have French neck; pearl buttons; sateen trimmings; overlocked seams; sizes 34 to 44 inches; regular price 35c; Thursday..... .25

Shirts and Neckwear

17 dozen Men's Fine English Ceylon Flannel Shirts; unshrinkable; collar attached; yoke pocket and pearl buttons; double-stitched seams; full size bodies; in blue, grey and pink stripes; sizes 14 to 18 inches; regular price $1; Thursday..... .47

46 dozen Men's Fine Silk and Satin Neckwear; in four-in-hand, knot and large flowing end shapes; odd ends of some of our broken lots; dark and medium shades; satin lined; regular prices 25c and 50c each; Thursday..... .15

Men's Gloves and Hosiery

Men's 1 and 2 Clasp Kid Gloves; English and American tans; fine stitched seams; Paris points; made from fine quality kid; also 1-clasp dogskin tan; outside stitched seams; regular $1.50; Thursday..... 1.00

Men's Fine Imported Bicycle Hose; heavy ribbed leg, with fancy deep roll top; correct patterns; in fawn, brown and heather mixed; regular prices 75c to $1.25 per pair; Thursday..... .50

65c Dress Goods for 33c

3,500 yards Imported Dress Goods; odd lines of English covert suiting; smooth velvet finish; heavy weight; colors navy, fawn, castor, stone and new blue; also all-wool cheviot serge; smooth and rough finish; medium and diagonal twill; colors new blue, purple, medium grey, myrtle, olive, heliotrope, coronation, red, blue, grey, brown, Cambridge, navy and green mixtures; 42 to 50 inches wide; regular 50c to 65c per yard; Thursday..... .33

Cottons and Linens

2400 yards Fine English Bleached Cotton, two qualities, one a firm finished shirting, the other soft cambric, for women's wear, one yard wide, regular price 10c per yard, Thursday..... .07

1200 yards 36-inch Apron Ginghams, checked patterns, with and without borders, regular price 10c per yard, Thursday..... .07

900 yards Unbleached Twill Sheeting, heavy soft finished quality, 72 inches wide, regular price 20c per yard, Thursday..... .15

250 dozen Fringed Damask and Huck Towels, Irish and Scotch manufacture, sizes 20x40, 20x42 and 22x42 inches, regular 40c a pair, Thursday..... .29

200 only Fine Swiss Applique Pillow Shams or Table Covers, also Hemstitched Applique Muslin Bureau and Washstand Covers, sizes 18x36 and 18x54 inches, regular prices 85c and $1 each, Thursday..... .59

3000 yards Red and Blue Checked Linen Glass Towelling; also plain crash roller towelling, 17 inches wide, regular 7c per yard, Thursday..... .05

Bric-a-Brac and Dinnerware

200 only Fancy Ornaments and Flower Tubes; in assorted shapes and styles; very dainty birch bark finish; delicately tinted vases, with floral decorations, outlined with gold; also some with openwork top; a most beautiful assortment to choose from; regularly sold at from $1 to $2 each; your choice Thursday. .75

On Thursday we will sell any of our Five Stock Pattern Dinner Sets, in fine Haviland China, at one-third off the regular prices; the decorations are, two patterns of pink apple blossoms, a blue, heliotrope and a blue border pattern; gold stippled handles and edges; the full 121-piece set; regular $48.70; on Thursday for..... 31.47

Candies

Butter Wafers, per lb..... .10

Buttercups, per lb..... .10

Peppermint Chips, per lb..... .07½

Easter Toy—Baby Elephant, sitting in egg, regular 20c each, on Thursday..... .10

Groceries

2000 tins Chicken Soup, extra quality, 2-pound tins, 3 tins for..... .25

New Maple Sugar, special per lb..... .10

Jellied Turkey, special per lb..... .25

Special Blend India and Ceylon Tea, regular 30c per lb., Thursday..... .25

Furniture for Thursday

35 Parlor Arm Rocking Chairs; assorted patterns; in oak and mahogany finish; hand-carved and polished; saddle-shaped wood and cobbler seats; regular price $3.50 to $4.50; Thursday at..... 2.50

25 Couches; all-over upholstered in high-grade figured velour; assorted colors; fringed all around; best coppered steel wire springs in seats; every couch guaranteed; regular price $7.50; Thursday at..... 4.90

6 Parlor Suites; 5 piece; solid walnut frames; hand-carved and polished; upholstered in English Wilton rug covering, with silk plush bands; spring seats and edges; double stuffed; regular price $37 to $41.50; Thursday at..... 29.50

Wall Paper and Pictures

2,800 rolls Glimmer Wall Paper; floral and conventional designs; buff, green, olive and cream colors; for attic rooms and kitchens; regular price 6c and 7c per single roll; on sale Thursday..... .03

1,150 rolls Embossed Gilt Wall Paper; choice French patterns; green, pink, old rose and cream colors; for bedrooms, sitting-rooms and dining-rooms; regular price 20c per single roll; on sale Thursday..... .10

1,000 only Matted Passe Partout Pictures; size 11x14 inches; fitted with easel backs; large assortment of figure subjects and heads; regular price 25c each; on sale Thursday..... .10

Curtains and Poles

217 pairs Nottingham Lace Curtains; 54 inches wide; 3 1-2 yards long; white or ivory; taped and cord edge finish; single borders, in about a dozen very choice patterns; the centres are mostly floral and spray effects; regular value $1 to $1.10 per pair; Thursday..... .75

40 pairs Heavy Chenille and Tapestry Curtains; 48 and 50 inches wide; 3 yards long; chenilles in self colors; tapestry in combination colors, with deep knotted fringe on both ends; in all good colors; regular value $4 to $4.50 per pair; Thursday, to clear..... 3.00

450 Curtain Poles; 1 3-5 x 5 feet long; assorted woods, in oak, mahogany and walnut finish; complete with brass ends, brackets, rings and pins; regular value 35c to 40c each; Thursday, to clear..... .19

Carpets and Oilcloths

1,060 yards English Body Brussels Carpet; all new designs; in conventional, geometrical and Oriental effects; with pretty colorings of greens, blues, reds, terra, fawn, brown and ecru; suitable for any room or hall; with 5-8 and 2-4 borders to match; regular price $1 per yard; Thursday at..... .75

1,135 square yards English Oilcloths; all widths up to 2 yards; in choice floral, block and mosaic tile patterns; a cloth that looks and wears well; suitable for dining-rooms, kitchens, halls, etc.; regular price 30c and 35c square yard; Thursday at..... .21

The Toronto Daily Star Will Have a More Complete List.

THE T. EATON Co. LIMITED

190 YONGE ST., TORONTO.

The Toronto World.

No. 83 YONGE-STREET, Toronto.

Daily World, in advance, $3 per year.
Sunday World, in advance, $2 per year.
Telephones: 252, 253, 254. Private branch exchange connecting all departments.

Hamilton Office, H. Findlay, Agent, 19 West King-street. Telephone 804.

London, England, Office, F. W. Large, Agent, 145 Fleet-street, London, E.C.

THE WORLD OUTSIDE.

The World can be had at the following news stands:

Windsor Hotel ..... Montreal
St. Lawrence Hall ..... Montreal
P. F. Sherman & Co. ..... Buffalo
F. E. Comstock ..... Buffalo
Peacock & Jones ..... Buffalo
Wolverine News Co., 72 West Congress-street ..... Detroit, Mich.
St. Denis Hotel ..... New York
P. O. News Co., 217 Dearborn-st.... Chicago
G. F. Root, 276 E. Main-st..... Rochester
John McDonald ..... Winnipeg, Man.
T. A. McIntosh ..... Winnipeg, Man.
McKay & Southon.. New Westminster, B.C.
Raymond & Doherty ..... St. John, N.B.

THE CORONATION CONTINGENT.

The coronation of King Edward VII. is to be characterized by a national demonstration such as Great Britain never before witnessed. It is to be planned somewhat after the jubilee fete of 1897, but the new Imperialism has so rapidly developed since that time that the celebration of 1902 will greatly eclipse it as an Imperial function. Canada ought to enter into the spirit of the event and do what it can to make the celebration thoroly representative of the empire. The Canadian soldiery will do credit to the Dominion, and they will be warmly received in London. In making the selection, it is only right that the Minister of Militia should give a preference to those who have borne arms in the South African war. A good many who are merely soldiers on parade will endeavor to get a place on the coronation contingent, but they should be rigidly excluded as long as there is any applicant from the men who have done service on behalf of the empire. The time for enlisting and equipping the men is not long. It should be proceeded with without delay, and everything done to have the Canadian contingent appear to best possible advantage. The men should be splendidly equipped and liberally cared for. It has been suggested that Col. Pellatt of the Queen's Own should take command of the contingent. We know of no officer who could better represent Canada on this occasion than Col. Pellatt, and we think the government will have difficulty in making a better or more popular selection.

INADEQUATE CAR SERVICE.

At the beginning of another season The World again begs to call attention to the great need that exists for new street railway lines into the country, and especially into the eastern suburbs. Traffic on the King-street line has for several years been beyond the facilities of the company, and this year the congestion will be greater than ever. There is more travel eastward than in any other direction out of Toronto, and yet it all goes by a single line along the front of the city. The city extends along the lake front for five miles east of Yonge-street. On account of the excessive traffic the service is necessarily slow, and there is great complaining as to the time consumed in making the trip. Relief would be afforded by the construction of an express line along Eastern-avenue to Woodbine Park, and thence easterly along Queen-street to Munro Park. It is the duty of the Mayor and Council to provide citizens with such street car facilities as they are entitled to by the agreement of 1891. Under that agreement they can call upon the railway company to put down sufficient tracks to accommodate the traffic. An express service along Eastern-avenue would be an immense benefit to the people, and it would at the same time yield handsome returns for the company. The trip to Woodbine Park could be made in from twelve to fifteen minutes, while Munro Park could be reached in less than twenty minutes with a service such as we suggest.

But a still greater benefit would be effected by the extension of the Gerrard-street line thru to East Toronto Village and Scarboro Heights. This extension could be made at very little cost, because there is less than half a mile of street to be opened, and the making of roadway here would be inexpensive. If the street railway were extended along Gerrard-street a fine country would be opened up as a summer resort for the citizens of Toronto. There is no reason why our citizens should spend the summer at a distance from Toronto when we have many fine available resorts nearby. The district along the beach is now very crowded, and the Heights would soon be occupied with summer cottages if the service on East Gerrard-street were extended. It is to be hoped that the City Council will order the company to extend its tracks to Greenwood-avenue on Gerrard-street. Once that point is reached, the extension eastward would follow as a matter of course. Every city is now endeavoring to secure real rapid transit, some by the adoption of elevated railways and some by tunnels. Toronto is not large enough for either of these systems, but some such express service as we have suggested is quite feasible, and we know of no better place to make the trial than along Eastern-avenue, which is not as yet thickly built upon. The success of a fast service there would mean its adoption along other routes to the east, west and north—to Parkdale, Toronto Junction and other suburbs.

Tired Out

That's nothing. Every one is tired at times. The trouble is you can't get rested. It's your impure blood that makes the disturbance. Try Ayer's Sarsaparilla. Your doctor will tell you what is in it, and why it will help you so promptly.

"I suffered terribly for 12 years. The doctors said my blood was all turning to water. At last I tried Ayer's Sarsaparilla, and was soon in the best of health again."

Mrs. J. W. Fiala, Hadlyme, Conn.

$1. All druggists. J. C. AYER CO., Lowell, Mass.

Champagne

In London, the market of the world for fine wines, Pommery "1892" sells at $5.00 per case more than any other Champagne. Pommery "1893" sells at $8.50 per case more than any other Champagne. Wherever Champagne is sold according to quality the highest prices are paid for

Pommery

AGRICULTURE IN NORTHERN LATITUDES.

When we are told by a reliable authority that Alaska has agricultural resources capable of supporting a population of three millions, it is surely high time that we began to develop our northern and hitherto almost unexplored territories. A special agent of the United States Department of Agriculture, Mr. Georgeson, has studied the agricultural possibilities of Alaska for several years back, and his report is a somewhat surprising one. The popular belief is that the soil of the Yukon valley is never thawed more than a few inches deep, but this appears to be a delusion. He states that in summer time we can travel from the mouth of the river to its source without discovering a trace of snow. The banks of the stream are clothed with forest, while raspberries, currants and cranberries grow in profusion. Grass grows six feet high and native cattle thrive very well. But there are many more favorable places for farming than the Yukon valley. Mr. Georgeson mentioned 30 places along the coast and the interior of Alaska which produce nearly all the cereals of the temperate zone, and most of the vegetables, and where a considerable variety of garden flowers have been grown with much success for several years. He points out that agriculture flourishes in Finland, while the climate of the various localities in Alaska, to which he refers, is more favorable than that of Finland. If Finland can support a population of 2,300,000, it is estimated that Alaska can do the same. When we consider how Siberia and Northern Europe have been settled by hardy races we cannot doubt that before long the whole of Canada as far as James Bay and even farther north will be inhabited by a race that will be excelled in hardiness by no other people on the globe.

CHOSEN FRIENDS' NEW OFFICERS.

The Position of Grand Councillor Goes to a Belleville Man.

The election of officers for the ensuing year constituted the chief item of business at the session yesterday of the Canadian Order of Chosen Friends. The convention of the order was opened in the morning at Association Hall.

No time was lost in getting down to business. In the course of a few minutes the annual reports were submitted in printed form, and were all adopted, with the exception of that of the Committee on Laws, which involved the question of changing the rates, and which will be thoroly discussed to-morrow.

The Grand Councillor, in his report, stated that, according to present conditions, the old members were getting insurance below cost, while the new members were making up the difference. He pointed out that the inspector of insurance had advised that the rates were below the standard of safety, and that this was confirmed by the National Fraternal Congress of the United States. He therefore urged consideration of the matter upon its merits.

At the afternoon and evening sessions the following officers were elected:

Grand Councillor, W. J. McCammon, Belleville.

Grand Vice-Councillor, Dr. J. H. Bell, Kingston.

Grand Recorder, W. F. Montague, Hamilton.

Grand Treasurer, S. Broadfoot, Guelph.

Grand Medical Examiner, Dr. Wolverton, Hamilton.

Grand Prelate, Mrs. M. Graham, Strathroy.

Executive: A. Morris, Pembroke; J. W. Frost, Owen Sound; W. F. Miller, Hamilton; D. Robertson, St. Catharines.

Kingston Circle retained the banner for membership, the announcement being received with hearty applause.

The ladies of Toronto Circle entertained their visiting sisters to tea at 6 o'clock in the Oriental Hall.

Grand Marshall, A. E. Ross, Virden, Man.

Grand Warden, Mrs. C. O. Reid, Hagersville.

The election of the Grand Guard and Grand Sentry was left over until to-day.

Sarnia, No. 142, won the banner in the class of councils having over 100 members; Iroquois, 428, in the class between 75 and 100; Kingston, 217, in that between 50 and 75, and Port Hope, that with less than 50.

The ladies of the Hospital Cot Board of the Canadian Order of Chosen Friends tendered a banquet last evening in Fletcher & Smith's parlors, 510 West Queen-street, to the visiting delegates attending the annual meeting being held in this city. The tables were prettily decorated with red, white and blue ribbon streamers and flowers, while the rooms were effectively adorned with handsome wall panels, hand-wrought. Speeches were made by J. S. Boddy, President of the Toronto Cot Board, and Mr. Miller, the Hamilton representative. Flashlight pictures were taken by Charles J. Neil, and, after an enjoyable repast, the party adjourned in a body to the concert at Association Hall.

Died in Stratford.

Stratford, Ont., March 25.—Mr. W. S. Thornton of the firm of Thornton and Douglas died very suddenly at an early hour this morning. He was at business as usual yesterday, and expressed himself as feeling better than for some time. About midnight he was attacked with acute uremia, and passed away in a couple of hours.

Tenders for Debentures.

The County Commissioners will meet at 11 o'clock to-morrow morning to open tenders for $80,000 worth of debentures in accordance with the Court House agreement. The debentures will extend over a period of 30 years and bear interest at 4 per cent. The Commissioners will also deal with a proposition whereby the York Township officials will occupy quarters in the old Court House.

MAYOR LEAVES FOR OTTAWA

Will Represent Numerous Municipalities Regarding the Proposed Telephone Legislation.

QUIET DAY AT THE CITY HALL

East End Park Scheme Revived—Sprinklers for the Streets—Board of Control.

A deputation from the City Hall left for Ottawa last night to keep a private appointment with the Minister of Justice this morning in reference to the telephone bill. Mayor Howland headed the deputation, accompanied by Corporation Counsel Fullerton, K. C.; Ald. Urquhart, Mr. Rogers, the telephone expert, and Mr. F. Arnoldi, K. C.

The appointment is made with the officers of the Union of Canadian Municipalities, of which the Mayor is president, and Mr. Arnoldi, K. C., legal adviser. His Worship has been given power to represent, in addition to the City of Toronto, the municipalities of Walkerville, Uxbridge, Mt. Forest, Fort William, Bothwell, St. Mary's, Ridgetown, Stratford, St. John, N. B.; Mattawa, Milton, Stayner, Penetanguishene, Leamington, Windsor, Goderich, Woodstock, Kincardine and Owen Sound. Other municipalities, whose interests will be regarded by their own representatives, are: London, Brantford, Peterboro, Collingwood, Orangeville, Bracebridge, New Glasgow, Winnipeg, Fredericton and Galt.

The Mayor said last evening that the telephone bill would be discussed in detail, and whether or not the deputation would wait on the Railway Committee when the bill comes up on April 3, would be decided after to-day's interview.

To Annihilate Dust.

Complaints are continuing to come into the Street Commissioner's Department from merchants, regarding the nuisance of dust on the streets, which is damaging goods, and seriously inconveniencing citizens of all classes. To abate the nuisance as far as possible, the electric sprinkler of the Street Railway Company will be out to-day, as well as two watering carts on the downtown streets. There is a shortage of money for the work, but the department will take a chance on getting the necessary funds from the Board of Control. As soon as the watering carts commence in earnest, protests are anticipated from bicyclists.

Hope for Two Small Parks.

The proposal for a small park at the gore, where King and Queen-streets join, in the East End, is not dead yet. Ald. Foster will resurrect it in Council. It was defeated by the vote of the aldermen from the West End, but now there is a proposition very similar in that end of the city. It is to make a small park at the junction of King and Queen-streets, near Sunnyside. Both are suitable and inexpensive, and Ald. Foster thinks that the aldermen can get together and pair on the adoption of the suggestions.

Meetings To-Day.

The Board of Control will meet at 4 o'clock this afternoon. The Parks and Exhibition Committee is called to meet at 4.30 o'clock, and the Island Committee at 5 o'clock. The latter will renew the discussion of Island improvements.

Mayor Howland has directed the members of the Council and the heads of civic departments to assemble at the City Hall at 1.30 o'clock this afternoon to attend the funeral of ex-Ald. James Scott.

Not Miss, But Mr.

May Overton of Nashville, Tenn., was a visitor to the city last year, and admired the flower beds at the Exhibition. She wrote to a friend, asking the name of some flowers she saw, and Park Commissioner Chambers was given the letter to answer. He addressed the reply to Miss May Overton, who replies that it is Mr. May Overton, instead of Miss, the writer, apparently, being a merchant.

Board of Control.

The Board of Control continued its preliminary revision of the estimates yesterday. Salary increases asked for the Legal Department and the City Clerk's Department were left over, to be considered with the others. The City Clerk's estimates, amounting to $33,500, were reduced by $1000, the reduction being made on the items for printing, advertising and stationery. On the estimates of the Legal Department, $2100 was chopped off, the principal reduction being $1000 from claims and $500 from law costs.

The Public Library Board, the Police Commissioners, the Public School Board and the High School Board have been asked to appear before the board, with a view to reduction of their estimates. The Board of Control will meet this afternoon to continue with the estimates. The estimates of the Local Board of Health were passed without being reduced, excepting as to salary increases, which were deferred.

The successful tenderers for the new dairy building at the Exhibition Grounds are the Cement Block Machine Company and the Gee Electrical Engineering Company.

Lanes to Be Assessed.

A new policy in regard to lanes is announced by Assessment Commissioner Fleming, and property owners throut the city will be affected by it. It has been a custom for owners to set apart strips of property for use as lanes, and thus secure exemption from taxation, while retaining the power to close up the lane at any time. The new policy is to refuse exemption, and to make the owner of the property dedicate it to the public, or else pay taxes on it. Thus, there would be no likelihood of a repetition of the McCaul-street case, which came up in Council on Monday.

Starting Early.

Work was commenced yesterday by the City Engineer on a concrete sidewalk and macadam roadway on River-street. Pavement work thus commences about three weeks earlier than usual.

Marvellous Growth of Hair

A Famous Doctor-Chemist Has Discovered a Compound That Grows Hair on a Bald Head in a Single Night.

Startling Announcement Causes Doctors to Marvel and Stand Dumbfounded at the Wonderful Cures.

The Discoverer Sends Free Trial Packages, Duty Free, to All Who Write.

After half a century spent in the laboratory, crowned with high honors for his many world-famous discoveries, the celebrated physician-chemist at the head of the great Altenheim Medical Dispensary, has just made the startling announcement that he has produced a compound that grows hair on any bald head. The doctor makes the claim that after experiments, taking years to complete, he has at last reached the goal of his ambition. To the doctor all heads are alike. There are none which cannot be cured by this remarkable remedy. The record of the cures already made is truly marvelous, and were it not for the high standing of the great physician and the convincing testimony of thousands of citizens all over the country it would seem too miraculous to be true.

MISS HISLOP of New Zealand and Her Marvelous Growth of Hair.

There can be no doubt of the doctor's earnestness in making his claims, nor can his cures be disputed. He does not ask any man, woman or child to take his or anyone else's word for it, but he stands ready and willing to send free trial packages, duty free, of this great hair restorative to anyone who writes to him for it, enclosing a 2 cent stamp to prepay postage. In a single night it has started hair to growing on heads bald for years. It has stopped falling hair in one hour. It never fails no matter what the condition, age or sex. Old men and young men, women and children all have profited by the free use of this great new discovery. If you are bald, if your hair is falling out, or if your hair, eyebrows or eyelashes are thin or short write the Altenheim Medical Dispensary, 6381 Butterfield Building, Cincinnati, Ohio, enclosing a 2 cent stamp to prepay postage for a free package and in a short time you will be entirely restored.

They Advertise Themselves.—Immediately they were offered to the public, Parmelee's Vegetable Pills became popular because of the good report they made for themselves. That reputation has grown and they now rank among the first medicines for use in attacks of dyspepsia and biliousness, complaints of the liver and kidneys, rheumatism, fever and ague and the innumerable complications to which these ailments give rise.

Valuable Furniture By Auction To-Morrow.

Mr. Charles M. Henderson will sell to-morrow morning, at 11 o'clock, all the valuable household furniture, pianoforte, etc., at the residence, No. 49 Carlton-street, the property of Mr. E. C. Frampton, who is leaving for New York.

A Cure For Fever and Ague.—Parmelee's Vegetable Pills are compounded for use in any climate, and they will be found to preserve their powers in any latitude. In fever and ague they act upon the secretions and neutralize the poison which has found its way into the blood. They correct the impurities which find entrance into the system through drinking water or food, and if used as a preventive fevers are avoided.

Cholera in Manila.

Manila, March 25.—Up to noon to-day 40 cases of cholera and 30 deaths from that disease have been reported here.

G.T.R. Earnings.

Ottawa, March 25.—Grand Trunk Railway System earnings, 15th to 21st March, 1902, $566,684; 1901, $545,791; increase, $21,893.

Hand Made--Havana Filled

CABLE 5ct. CIGAR

HAS NO EQUAL

S. DAVIS & SONS

MANUFACTURERS.

The Right Kinds of Cream for Easter and Other Festive Days.

TABLE CREAM

Of course you must have this. You want it for breakfast, lunch and dinner. You can have it in half pint bottles, but better order one pint or more and then your family and guests will not be stinted.

WHIPPING CREAM

You want this for coffee, jellies, fruits, etc. Some people take the cream off our bottled milk and whip it, but we sell you very heavy whipping cream at 13c per half pint, so better order it and use the rich whole milk for drinking or cooking.

WHIPPED CREAM

If you have not the facilities for whipping, we can send you whipped cream at 15c per pint. This is very good and is largely used by the best housekeepers.

DEVONSHIRE CREAM

Have you ordered it yet? If not, you've missed something good. It's simply pure, thick scalded cream and takes the place of whipped cream on jellies, etc. Per jar, 25c and 50c.

ICE CREAMS

Not necessary to talk much about these, as our ice creams and fancy ices have become famous. You can have any kind or style you want. Ask our Order Department man—he will give you all particulars. Ice Cream Easter Eggs are attractive novelties. We have them. Our telephone is at your service—No. 2040 north. Each inquiry will receive individual attention.

CHARLOTTE RUSSE

This is not all cream, there is just enough cake to make the dish complete. You probably know what we make—any style and shape, and the price reasonable.

CITY DAIRY CO., LIMITED, SPADINA CRESCENT.

THE NEW DEPARTURE

in medicine is

IRON-OX TABLETS

a blood maker and purifier without a rival. 25c.

"From Our Own Factories."

East's Easter Sale of Trunks Also Bags, Etc.

The first holiday of 1902. Cheap railway fares and fine weather.

Trunks at savings that represent a return fare to far-off places.

Stateroom Trunks, with hardwood slats, 36-inch, our strongest make, for ocean and steamboat travel, regular $5, for..... 4.00

Telescope Bags, with straps, 14 inch, for..... .25

Canvas Covered Trunks, theatrical style, steel clamps, Taylor bolts, strong strap hinges, brass lock, hardwood slats, sheet steel bottom, deep tray and hat box, 30-inch, regular $4, for..... 2.79

25 Brass Mounted Trunks, finished in best possible style and strength, with heavy sole leather straps, regular $7, for..... 5.00

25 Genuine Cowhide Club Bags, olive color, brass lock and catches, 16-inch, regular $2.25, for..... 1.65

EAST'S 300 Yonge, Corner Agnes

Umbrellas re-covered 50c. Repaired free.

THE REFERENDUM.

Goldwin Smith in Weekly Sun: From the report of a speech of the Attorney-General in the Toronto papers it appears that the authors of the "referendum" are seeking shelter for it under the general category of "conditional legislation." Of conditional legislation, that is, of laws made to take effect on the occurrence of particular contingencies, instances of course abound. But in these cases there is no delegation or division of the legislative power; there is no shifting of legislative responsibility from those on whom it constitutionally rests. If the present is merely a common instance of conditional legislation, why is it called by the name of a very peculiar institution?

Our constitution may be susceptible of improvement. It might be improved by the institution of the referendum. At present it lays the responsibility for all legislation on a Legislative Assembly, and on the government by which that assembly is led. This "referendum" is an expedient devised to evade this responsibility. By favor of the government at Ottawa it may succeed, but it will not be constitutional.

Mother Graves' Worm Exterminator does not require the help of any purgative medicine to complete the cure. Give it a trial and be convinced.

SIMMERS' GARDEN AND FLORAL GUIDE. Splendidly illustrated. Full of information and advice on planting. Call or send for a copy.

J. A. SIMMERS 147-149-151 King-St. East, Toronto

Danger does not lurk in all drinking waters, but in the MAGI Caledonia there is positive safety always. Best clubs, hotels and grocers everywhere. J. J. McLaughlin, Toronto, sole agent.

Damages for Libel.

Montreal, Que., March 25.—An action for $10,000 damages, taken by F. D. Monk, M. P., against La Patrie newspaper, was inscribed to-day. The suit arises out of a report of a meeting at St. Etienne, in connection with the Beauharnois bye-election. Mr. Monk claims that the speech and the action attributed to him on that occasion are false.

At the Union Station.

Charles Hudson, chief clerk in the office of General Superintendent Timmerman of the C.P.R., at the Union Station, has been appointed car distributor, to succeed James Wilson, who has been transferred to the car-distributing department at Montreal.

Mr. Hudson's successor will be Mr. Bain of the same department.

S. Corrigan

Merchant Tailor

112 YONGE ST., cor. of Adelaide.

Spring Overcoatings, Suitings and Trouserings. Immense variety. See them. 137

YOUR CHOICE

Chickering & Sons
Decker
Sterling
Huntington
Berlin

H. W. BURNETT & CO.,

9 and 11 Queen St. East.
Phone Main 3147.

CATTO DRY GOODS ONLY

Eastertide Display of Holiday Suggestions

This week for our special show of novelties and high-class goods imported for the Easter holidays.

Spring Millinery

From British, French and American models.

Mantles and Costumes

Cloth and Silk Coats, Silk and Cloth Skirts, Silk and Cloth Capes, Capelines, Shoulder Ruffs, Rain and Dust-proof Coats, Silk Shirt Waists and Underskirts, Children's Coats, Reefers, Sailor Jackets, Single Pattern Silk Shirt Waist Lengths.

Fancy Neckwear

Ties, Lace Scarves, Jabots, Lace Collars, Collarettes, Boleros, Lace Fronts, Lace Cuffs, all suitable for Easter presentations; Lace-Trimmed Handkerchiefs.

Shaped Gowns

These latest novelties in Net, Lace and Voile, with handsome trimming, designed, in shape outline, for making into matched skirt and bodice.

Silk Gownings

Silk and Wool Fabrics, Cloth Suitings and Tweeds.

Special Purchase Black Suitings

The correct weights for spring tailor mades, in Cheviots, Homespuns, Pebble Cloths, Llama Cheviots, Ladies' Cloths, Satin and Venetian Cloths, Serges and Twills, regular 1.10, 1.25, 1.50, 1.75, 2.00—to clear the lot at 1.00 yard.

Mail Orders given prompt and careful attention.

JOHN CATTO & SON

King Street—opposite the Post-Office.

LUTHER WESTERN PIONEER.

Annual At Home of This Thriving Orange Lodge.

At St. Andrew's Hall last night the members of Luther Western Pioneer L.O.L., 179, held their annual at home. It was an enjoyable function, about 200 members and their friends being in attendance.

S. W. McKeown, worshipful master, presided at the banquet, and was seated at the head table with John McMillan, G.M., E. T. Essery, D.G.M., Harry Lovelock, C. M., J. H. Pritchard, D.C.M., Ald. Woods, Bell and Stewart, and J. W. Moyes. There was a large amount of speech-making, nearly all the officers and prominent guests being called. A pleasing event was the presentation of a beautiful dinner service to Mrs. Smith, wife of H. T. Smith, past-master of the lodge.

The musical program was contributed by R. Kenny, the Proud family, Tille Toubie, Misses Jeffrey, Morrow brothers and Ray, Mabel Taube, A. T. Mackie, Mrs. Bunting, Master Levee, Stanley Weeks and Miss Topping.

Miss Maud Deaning, an accomplished young pianist, also delighted the gathering by her playing of several difficult numbers.

Caught in the Act.

Employes of Purdy & Mansell, the Adelaide-street plumbers, yesterday afternoon detected John McInnes in the act of stealing some sewer pipes from the yard in the rear of the firm's premises. McInnes, who had an express wagon ready to cart the pipes away, declared that he had been sent by the firm of Bennett & Wright. An investigation showed that the story was untrue, and McInnes was handed over to Detective Black. McInnes, who is charged with theft, lives at 49 East Richmond-street.

SALVATION ARMY.

Captain Lacey, an Earnest Worker in Hamilton, Ont., Endured Awful Pain—His Patience is Rewarded at Last.

The life of an officer in the Salvation Army is never a bed of roses.

No man or woman has a place in this wonderful organization who is not prepared for hard work.

There is no room in the Army for those who are afraid of hunger, exposure or of hard work seven days in the week.

It is quite natural then that many of these devoted men and women find themselves very much run down and the victims of many forms of disease. Captain Lacey of Hamilton, than whom there is no more self-sacrificing officer in the service of the Salvation Army in Canada, was tortured for eight long years with dyspepsia.

He exercised the greatest care possible in his diet, and did everything in his power to correct the trouble, but to no purpose.

He used many medicines and treatments, some of which gave him a little temporary relief, but none gave him a permanent cure.

At last, by the advice of friends, he began a treatment of Dodd's Dyspepsia Tablets, and the results in his case were simply marvelous. The first dose gave him positive and instant relief, and before the first box was completely used he was almost entirely cured.

He can now eat anything he cares to without the slightest unpleasant consequences, and his general health is very much improved.

It is not often that such a small quantity even of Dodd's Dyspepsia Tablets will make a complete cure of a case of eight years' standing, but Captain Lacey's careful living no doubt very much assisted and facilitated the treatment.

Captain Lacey's experience is only one of a great many, and it is conspicuous only on account of the exceptional severity of the case, and the remarkable rapidity of his recovery through the use of Dodd's Dyspepsia Tablets.

Watch Cleaning

When we "clean" a watch we thoroughly overhaul it—examining it carefully and setting to rights anything that may be wrong, and guaranteeing it for a year.

RYRIE BROS., Cor. Yonge-Adelaide Sts. TORONTO.

WILL WEAR THE SILK TILE

Capt. Richard Goldring of the Stone Hooker Maple Leaf Brings in First Cargo.

POLSONS BUILDING GIANT DREDGE

It Will Cost $62,000 and Will Be Capable of Lifting 13 Tons of Material.

Capt. Richard Goldring of the stone-hooker Maple Leaf has the proud distinction of winning the harbor master's hat for bringing into Toronto harbor the first vessel with a cargo this season. The Maple Leaf arrived yesterday afternoon shortly after 3 o'clock from Whitby with eight toise of stone on board. When she was sighted coming up the lake a large crowd assembled at the foot of Sherbourne-street, and, on landing, the popular captain was given an ovation. He at once called on Harbor Master Postlethwaite and was presented with the hat. Capt. Goldring is a well-known Toronto mariner, and has been plying out of Toronto harbor for the past 20 years. This is the first time he has secured the prize.

The first vessel to reach Toronto harbor this year was the steamer Ada Alice of the Toronto Ferry Company's fleet. She came in last Thursday from Oakville with Commodore Williams at the helm, but he did not bring a cargo, which is one of the conditions that must be fulfilled before the hat is turned over. The first boat to reach Toronto last year was the Swallow, which came in from Port Credit with stone. She arrived on March 12, and had to cut her way thru several inches of ice to the dock. Owing to the great amount of ice in the western channel she had to enter the harbor by the eastern gap.

A Giant Dredge.

At the Polson shipyards there is being hurried to completion a giant dredge, which is being built for W. J. Poupore, a well-known Montreal contractor. It is the largest dipper dredge in the world, and is costing $62,000. The dipper will each time bring to the surface 13 tons of material, going as deep as 50 feet and raising it to a great distance. It will make 60 dips an hour, and, when working 10 hours a day, will dig up 15,600,000 pounds. The dredge is 96 feet long, has a beam of 36 feet 8 inches and a mean depth of 10 feet 6 inches. The dipper is 66 feet long, and the hoisting engine has cylinders with a 16 inch diameter and an 18 inch stroke. She will carry a crew of 12. The big dredge will be completed by the end of June, and will at once be taken down east and put to work for the Dominion government at Maisonneuve and Sorel. L. A. Desy of Montreal is the consulting engineer and W. E. Redway of the Polson Company is superintending its construction.

Yacht for a New Yorker.

A composite steel yacht is also being constructed at the Polson ship yards for Charles Macdonald of 100 Broadway, New York. It is being fitted with 60 horse-power engines, and will have a speed of 12 miles. It is 63 feet long, has a 9 foot beam and a draught of 3 feet, 6 inches. The fixtures will be of the latest pattern, and will include Pullman berths. Mr. Macdonald summers in the Thousand Islands, and will use his yacht for cruising at that pleasure resort. The yacht, which is nearing completion, will cost $7000.

Along the Waterfront.

The steam barge for the Hudson Bay Company, being constructed at the Polson yards, will be completed shortly. She is 87 feet long, with 18 foot beam, 7 foot draught and will have a capacity of 100 tons.

Louis Marcil of Montreal, steward of the R. & O. steamer Hamilton, arrived in the city yesterday. He is getting his department in the steamer prepared in time for the commencement of the season next month.

The steamer Arctic is being converted into a steam dredge at Medler & Arnot's ship yards at the foot of Berkeley-street. She was sold recently by E. Britnell to the Sandon Dredging Company, which has secured the contract for dredging Toronto harbor. She will be ready for work on April 11.

The steamer Lord Stanley, which is used by the government in hydrographic surveys, will be fitted with a new rudder and stern post at the Polson ship yards in a few days. At present she is at Port Dalhousie.

Thomas Nihan, sr., of St. Catharines, who formerly owned the steamer Garden City, was a visitor to the city yesterday.

The steam barge Erin is undergoing an overhauling at the Polson ship yards. At the same docks the steamer Garden City is being fitted with new paddle boxes.

NEW LONDON NURSE.

London, March 25.—At a session of the Hospital Trust, held this evening, Miss Edith Mayou of Philadelphia was appointed lady superintendent, in place of Miss Murray, who has tendered her resignation.

GOES TO CAPE COD.

Halifax, N.S., March 25.—Signor Marconi left Sydney to-day for New York, where he will complete arrangements for his wireless station at Cape Cod.

Infant's Body in Vacant Lot.

The badly-decomposed body of an infant about two months old was found yesterday afternoon in a vacant lot at the corner of Lewis-street and Eastern-avenue. The discovery was made by Michael O'Brien, 7 Broadview-avenue, who was engaged in a search for some ducks that had strayed away. O'Brien communicated with Policeman Moffatt who had the body removed to the Morgue in the patrol wagon. The remains, when found, were wrapped in an old skirt. Coroner W. J. Greig has issued a warrant for an inquest, to be held to-night.

That Weston Hold-Up.

County Constable Burns, who has been investigating the assault on Henry Barker near Weston on Saturday night, has so far been unable to come to any definite conclusion regarding it. The injured man is recovering rapidly. Constable Burns will to-day look into the reported robbery of another farmer named Wardlaw, the same night.

Pleasing Social Event.

Mrs. J. J. Woollings provided an ice cream social in the school room of McCaul-street Methodist Church last evening, for the benefit of the Ladies' Aid. Rev. J. T. Morris, the pastor, presided, and a fine musical program was given. Rev. Mr. Runions of Rapid City, Manitoba, gave an impromptu address, setting forth the glories of the Prairie province.

$10-EASTER VACATION EXCURSION-$10

To Washington, D.C., Via Lehigh Valley Railroad.

Friday, March 28. Tickets only ten dollars from Suspension Bridge to Washington and return. Good for return until April 7. Good for stopover at Philadelphia on return trip. For further particulars call on or address Robert S. Lewis, passenger agent, 33 Yonge-street, Toronto. ed

Girardot Brand

BE ON THE SAFE SIDE

Careless ordering of wine is not only costly, but may be dangerous as to the health of the users. Ask for the "Girardot Brand." Purity and age guaranteed. Its comparative cost is lower than that of any other imported or domestic wine on the market.

"Hints on the Care, Use and Serving of Wine" sent free. The E. Girardot Wine Company (Limited), Sandwich, Ontario.

CANADIAN WINE.

East End Paragraphs.

Messrs. W. J. A. and Harold Carnahan of East Toronto are opening another drug store on the corner of Carlton and Church-streets. This new store has the most up-to-date fixtures, etc., in the city. It is to be opened on Monday next. A feature of the new store will be the soda fountain, which is one of the most elaborate in the city.

The Bolton-avenue Fire Hall had two calls yesterday, one at 6.33 o'clock a.m., at 131 Morse-street. The cause was a defective chimney, but not much damage was done. The other, at 11.05 o'clock a.m., was a large grass fire opposite the Isolation Hospital, which was soon extinguished.

A concert and Easter social will be held in Hope Methodist Church, East Toronto, on Tuesday evening, April 1. The following talent will take part: Miss Winnie Fitzgerald, soprano; Miss M. Liddell, soprano; Miss Grace Lillian Carter of Boston, contralto; Mr. Alf. Young, baritone; Miss Isabella Shaw, elocutionist, and Miss Estella Reynolds, elocutionist.

Junk Dealer is Complainant.

Percy Newton, who is well-known to the police, is under arrest on a charge of housebreaking. It is charged that he entered the premises of Bernard Enusevsky, junk dealer, at 57 Strachan-avenue, with intent to steal. Policeman Twigg arrested Newton last night on a warrant.

Two Lindsay Doctors Couldn't Cure Mr. Murdock

His Case a Severe One—Pain so Intense Morphine had to be Administered—No Control of His Bladder—Wife Thought He Would Die.

Doctors Failed to do Him Any Good—One Bottle of Dr. Pitcher's Backache Kidney Tablets Eased the Pain and Allowed Him Sleep—Two Bottles Cured Him.

Mr. E. Gregory, the Well-Known Lindsay Druggist Endorses Mr. Murdock's Statement of His Case.

MR. JAMES M. MURDOCK.

Everybody in Lindsay, Ont., knows Jim Murdock, who has been engaged in the cartage and delivery business in that town for some years past, and latterly has been in the employ of the Rathbun Co.

A few months ago his friends were well aware that he was in a very serious condition, due to trouble with his kidneys and bladder, and many had grave apprehensions as to the ultimate outcome, as he was rapidly going down hill, despite the efforts of two of Lindsay's best physicians to cure him.

He was confined to his bed six weeks, and the severe pain in his back and in the region of his bladder made it excruciating agony for him to move. In fact the pain became so intense at times that large doses of morphine had to be administered to give him ease, and very few nights was he able to get sleep without the aid of an opiate. Besides this, he had lost control of his bladder, and the frequent urination added to his misery.

He had a doctor in attendance constantly, who said he suffered from ulcer on the neck of the bladder, took bottle after bottle of his medicine, but got little relief. Then he tried another doctor, but his treatment proved of no more benefit than that of the first one, and Mr. Murdock felt that unless something were done for him he was not long for this world.

A friend visiting him one day happened to tell him of Dr. Pitcher's Backache Kidney Tablets, and the great things they were doing for people suffering from kidney and bladder disease. He sent to Mr. Gregory's drug store and got a bottle—the first few doses gave him ease from the awful pain. When the bottle was finished he felt wonderfully improved, and by the time the second bottle was taken, Mr. Murdock was a cured man.

MR. MURDOCK'S STATEMENT.

"I was laid up in bed for over six weeks, suffering from a severe attack of kidney and bladder trouble. The pain in my back and across my bladder was so severe that the doctors were obliged to give me morphine. I had two of them in attendance at different times, but although they did their best for me I kept getting worse.

"They said I had an ulcer on the neck of the bladder, and did not think I could be cured without an operation.

"I lost control of my bladder, and the water kept coming away very little while, and distressed me greatly.

"I took a great deal of doctors' medicine, and although it was very expensive it did not help me. I was getting very thin and wasted, and both my wife and I despaired of my recovery.

"A friend one day happened to tell me of Dr. Pitcher's Backache Kidney Tablets, and I sent to Gregory's drug store for a bottle of them. I had only taken a few doses, when the pain eased up. I began to feel better, and could control my water, and by the time I had used two bottles I was completely cured. When I was sick my weight had gone down to 135 pounds. Now I weigh 173 pounds, and never felt better in my life. Although I work hard every day, I never have a pain or ache or trace of my old trouble.

"I cannot speak too highly of Dr. Pitcher's Backache Kidney Tablets, as verily believe they saved my life when the doctors could do nothing for me."

(Signed) JAMES M. MURDOCK.

MR. GREGORY'S CONFIRMATION.

Mr. E. Gregory, the popular Lindsay druggist, who sold Mr. Murdock the Tablets, confirmed his statement, as follows:

"I have known Mr. James Murdock for some years past. He is a hard working and highly respected citizen of Lindsay, and I can vouch for the accuracy of his statements regarding his case, and his cure by Dr. Pitcher's Backache Kidney Tablets. Many people in this town are using the Tablets with splendid results, and their sale with us exceeds that of any other kidney remedy." (Signed) E. GREGORY.

Dr. Pitcher's Backache Kidney Tablets are prepared from the formula of Dr. Zina Pitcher, M.D., formerly Professor of Materia Medica and Genito-Urinary Diseases, Michigan College of Medicine, Detroit, Mich. They are the most effective, scientific treatment for backache, lame or weak back, puffiness under the eyes, swelling of the feet and ankles, dizziness, mist before the eyes, bloating, gravel, stone in the bladder, high colored urine, sediment, scalding or smarting, irritability of the bladder, frequent calls during the day or night, pains in the joints or muscles, uric acid in the blood, kidney troubles of women, bedwetting of children, and all forms of kidney, bladder or urinary troubles of young or old.

There is no other remedy so good as Dr. Pitcher's Backache Kidney Tablets. Every Tablet touches the right spot, and you feel every dose doing you good.

Price 50 cents a bottle or 3 bottles for $1.25, at all druggists, or sent by mail by addressing the Dr. Zina Pitcher Co., Toronto, Ont.

W.A. Murray & Co LIMITED

Women's Smart Spring Jackets, Regularly Worth $7.00 and $8.00, Thursday at, each $3.00

This is certainly an important offering, and one that will make our mantle sales-force as busy as bees to-morrow while there's a jacket left of the two hundred that we're going to place on sale. These jackets are not a part of the regular stock, a sort of side issue as it were, but a clever lot nevertheless—mostly tight-fitting, handsomely-tailored garments—silk velvet collars and nicely lined, shades fawns, castors and blue greys, regular $7.00 and $8.00 values—Thursday, each..... **$3.00**

SILKS AT 50c YARD.

2,000 yards Black and Colored Silks, plain colored taffetas, plain black taffetas, black figured taffetas, black brocades, black peau de soie, black satins, handsome fancy waist silks, in taffetas and soft weaves, altogether a very beautiful collection of silks, worth 75c and 85c yard, on sale Thursday, in the Basement, per yard..... .50

WOMEN'S $3 TO $4 SHOES AT $2.25.

242 pairs in the offering, new models American make, very stylish and dressy Oxford Tie Walking Shoes, of box calf, patent leather, patent kid, Dongola and vici kid, Goodyear welt, extension soles, medium, round and wide bulldog toes, kid and patent tips, close and wide edges; also light flexible shoes, with medium round toes, kid and patent tips, low, broad military and high French heels, a complete range of sizes in the group, regular $3.00, $3.50 and $4.00, Thursday, pair..... 2.25

DRESS GOODS 35c YARD.

450 yards Plain, Colored and Fancy Dress Materials, German twill suitings and silk and wool novelties, regular 75c and $1.00 yard, Thursday, in the Basement, per yard..... .35

600 yards Colored Dress Materials, plain and fancy weaves, homespuns, tweed effects, broadcloths and covert suitings, regularly worth up to $1.25 yard, on sale Thursday, in the Basement, per yard..... .50

WOMEN'S LISLE HOSE, 25c PAIR.

25 dozen Women's Super 50-gauge Plain Black Lisle Thread Hose, with high spliced heels and double soles, "Hermsdorf" sanitary dye, sizes 8 1-2 to 10 inches, regular 40c, Thursday, pair.... .25

15 dozen only Women's Fine Plain Black Cashmere Hose, fine gauge, "Mono" dye, unshrinkable, very soft and elastic, sizes 8 1-2 and 9 only, regular 60c pair, Thursday, pair..... .35

In the Print Room.

1500 yards materials, including Corded Lawns, with white and colored grounds, for children's dresses; also 900 yards White Striped Lawn, for women's shirt waists, regular 15c qualities, Thursday, yard ..... .10

2000 yards Scotch Ginghams, Chambrays and Zephyrs, in plain colors, fancy stripes and checks, Thursday, per yard ..... .15

Two Offerings of Wash Goods in the Basement.

1300 yards, comprising Scotch Ginghams, 36-inch American Percales, White Lace Striped Muslins, Printed Corded Batiste and Twilled English Flannelettes, materials worth up to 25c yard, all grouped at, per yard 8

1500 yards 31-inch Fine English Cambric, for blouses, in a splendid range of patterns, pink and white, blue and white, black and white, white and black, regular 12½c, Thursday, yard 9

In the Linen Room.

Pure Linen Tablecloths, heavy satin damask finish, size about 2x3 yards, worth $2.25, Thursday, each..... 1.60

115 Handsome Pure Linen Tablecloths, double satin damask, sizes 2x2 up to 2½x3½ yards, slightly imperfect, but beautiful qualities of linen, prices range up to $5.50, your choice of the lot Thursday at, each 2.50

Towels of Pure Linen, huckaback, fine close even weave, all pure linen, red, blue or white borders and plain hemmed, regular $4.25 dozen, Thursday, per dozen 2.90

Tray Cloths, pure linen, plain or figured damask, regular 40c quality, on sale Thursday, each ..... .25

Sheeting, 2¾ yards wide, soft, pure finish, in twilled and plain, qualities that sell regularly at 30c yard, 200 yards for Thursday at, per yard..... .20

Special Glove Items.

Alexandra Kid Gloves, full range of colorings, regular $1.50 quality, Thursday, pair 1.00

Trefousse Kid Gloves, complete range of shades, per pair 1.50

Perrin's Kid Gloves, all colors and shades, per pair 1.50

Fowne's Kid Gloves, all colors and shades, per pair 1.50

Jouvin Kid Gloves, all colors and shades, per pair $1.50, $1.75 and... 2.00

Infants' Bonnets 50c.

Just a little lot of these; they're worth $1.25 and $1.50, a few are slightly soiled, we group all in one lot for Thursday at, each ..... .50

Infants' Lovely Silk Bonnets, that were priced $2, $2.50 and $3 each, grouped for clearing, Thursday, at each 1.00

Children's Coats $2.00.

About 50 of these coats, handsomely made of cream Bedford, somewhat crushed looking, which accounts for the price reduction, worth up to $4.50, Thursday, each 2.00

MEN'S STYLISH RAINPROOF COATS.

Men's Fine Covert Cloth Rainproof Spring Overcoats, olive green mixture and Oxford grey mixture, Raglan pockets, cloth collar, sleeves lined striped mohair, sizes 36 to 46 inches, each..... 10.00

Men's Cravenette Covert Cloth Rainproof Spring Overcoats, Oxford grey mixture, light olive green mixture, dark olive green mixture, velvet collars, Raglan outside pockets, 2 inner pockets and ticket pocket, 3-inch cuffs, custom cut and tailored, sizes 36 to 46 inches, each..... 13.00

Men's Cravenette Covert Cloth Rainproof Spring Overcoats, Oxford grey mixture, light and dark olive green mixture, velvet collar, deep yoke, 3-inch cuffs, Raglan side pockets, 2 inside pockets and ticket pocket, first-class tailoring, sizes 36 to 46 inches, each..... 15.00

HANDSOME PORTIERES, $5.00 PAIR.

45 pairs in the offering, 30 pairs tapestry and 15 pairs chenille, handsome goods that sell at $6, $7, $8 and $9 pair, being odd pairs we group them all, at, per pair..... 5.00

600 yards 30-inch Fine Swiss Sash Net, for small curtains, in Brussels lace and Swiss point, both ivory shade and clear white, regular 60c and 75c yard, Thursday, per yard..... .45

BOYS' 2-PIECE SUITS, $2.00.

Boys' 2-piece Suits, of brown, dark grey and small checked pattern tweeds, single-breasted, fine Italian linings, sizes 26 inch chest measure only, Thursday, per suit..... 2.00

25 only Boys' 3-piece Suits, of brown and heather mixed tweeds, well tailored, good trimmings and linings, broken sizes from 28 to 32 inch chest measures, special Thursday, per suit..... 3.50

W.A. Murray & Co. LIMITED 17 TO 27 KING ST. EAST, 10 TO 16 COLBORNE ST. TORONTO

Public Amusements

Redemption Rehearsal.

The first of the two final rehearsals for "The Redemption" on Good Friday evening was held in Massey Hall last night, and Mr. Torrington was greatly pleased with the results from the large chorus and orchestra. The celestial choir of trumpets were stationed in the loges, on a level with the top gallery, and were heard with fine effect. There are four harps, which are so stationed as to add to the decorative appearance, as well as the sound of the orchestra. The soloists, David Bispham, baritone; George W. Jenkins, tenor; Dorothy Harvey, soprano, and Dolores Agramonte, will arrive from New York to-morrow for the final rehearsal in the evening, which will be purely of a private character. Mr. Bispham sang his great part in "Manru," the last performance of the season, in New York last night.

The Horse Show.

Never has the interest in the Horse Show, as indicated by inquiries from outside places, been greater, and the railways say they will carry more passengers than ever before to this great event of the spring season. The boxes, which will be sold by auction on Wednesday morning next, will bring, it is expected, higher prices than hitherto. Numbers of public-spirited citizens and firms have contributed to the prize list, among the prizes already received being the following. G. W. Beardmore, $100; Col. Pellatt, $100; Messrs. McGaw & Winnett, $100; Messrs. Osler & Hammond, $50; A. E. Ames, $50; Messrs. W. A. Murray & Co., $50; Walter Harland Smith, $50; Central Canada L. & S. Co., $50; Messrs. Ryrie Bros., $50; J. D. Bailey, $50; Joseph Kilgour, $50; Mrs. John Fraser, $25; Charles Cockshutt, $25; W. R. Johnston, $25; David Walker, $25; W. Goulding, $25; J. F. Hill, $25; Messrs. Hutchinson & Son, $25. The following have contributed cups or pieces of plate: Messrs. H. C. Osborne, Hume Blake, H. N. Crossley, Adam Beck, as well as various breeding societies, previously announced in the prize list. Entries close on Monday next with the secretary, Mr. Henry Wade, Parliament Buildings.

Hirwen Jones.

The Halifax Chronicle says: "It would be hard to praise Mr. Hirwen Jones' singing too highly. He is the best, in fact, the only pure tenor voice we have had here for a long time, and his singing was a rare treat. He has a voice of great range and sweetness, and gave the audience a genuine treat in the song, "Awake." "

Mr. Jones sings with the Montreal Philharmonic Society in "Messiah," on Good Friday; with the Ottawa Choral Society in "Swan and Skylark" on April 3, and in Elm-street Methodist Church on Easter Sunday, both morning and evening.

The Hartman Course.

To-night at Massey Hall, one of the most interesting entertainments of the series will be given, consisting of a lecture by Martha Craig, "Wit, Humor and Pathos," by J. B. McKay; violin solos by Cathcart Wallace; songs by Frank Johnson.

In Every Office.

Business men are generally alive to the best in everything, particularly in what affects their own comfort. That accounts for the wide popularity of Grandas Cigars among business men. They know they are the best to be had for the money.

DR. A. W. CHASE'S CATARRH CURE ... 25c. is sent direct to the diseased parts by the Improved Blower. Heals the ulcers, clears the air passages, stops droppings in the throat and permanently cures Catarrh and Hay Fever. Blower free. All dealers, or Dr. A. W. Chase Medicine Co., Toronto and Buffalo.

HOLLAND-AMERICA LINE

NEW YORK AND THE CONTINENT.

Rotterdam, Amsterdam and Boulogne

SAILINGS:

Maasdam.....March 22nd
Rindom.....March 29th
Rotterdam.....April 5th
Amsterdam.....April 12th

R. M. MELVILLE, General Passenger Agent, corner Toronto and Adelaide Streets. 136

Atlantic Transport Line

THE FAVORITE BRITISH LINE

NEW YORK AND LONDON DIRECT

From New York.

Manitou.....March 29th
Mesaba.....April 5th
Minnehaha.....April 12th
Menominee.....April 19th
Minneapolis.....April 26

For rates of passage and all particulars apply

R. M. MELVILLE, Can. Pass. Agt., Toronto.

Pacific Mail Steamship Co., Occidental and Oriental Steamship Co. and Toyo Kisen Kaisha Co.

HAWAII, JAPAN, CHINA, PHILIPPINE ISLANDS, STRAITS SETTLEMENTS, INDIA AND AUSTRALIA.

From San Francisco—Weekly Sailings Throughout the Year.

Peking.....March 29th
Gaelic.....April 8th
Hong Kong Maru.....April 22

For rates of passage and all particulars apply R. M. MELVILLE, Canadian Passenger Agent, Toronto.

Italian Royal Mail Line.

New York, Genoa, Naples, Alexandria, Egypt via the Azores.

From New York.

SS. Sicilia.....April 1
SS. Liguria.....April 8
SS. Lombardia.....April 22
SS. Archimede.....April 29
SS. Sardegna.....May 6

These steamers are the finest and most complete steamships plying between New York and Italy.

For rates of passage and all particulars, apply R. M. MELVILLE, Can. Passenger Agent, Toronto. ed

WARD LINE

NASSAU

Steamships sail from New York for Havana, Progresso and Vera Cruz Wednesdays. For Havana direct, Saturdays. For Nassau, N.P., Santiago, Cienfuegos, Mexico, Cuba, every ten days. For Tampico Fridays.

Delightful Tours to the Tropics. Special round trip rate $60. NEW YORK to NASSAU, BAHAMAS during three months, Jan. 1st to April 1st, return portion good until May 1st. For particulars and descriptive matter apply to R. M. MELVILLE, Passenger Agent, 40 Toronto Street. 1997

LEYLAND LINE

NEW YORK AND LIVERPOOL, BOSTON AND LIVERPOOL

From New York—
Canadian, April 5th.
Bohemian, April 12th.
From Boston—
Cestrian, March 19th.
Philadelphian, March 26th.

For rates, sailings and all particulars, apply R. M. MELVILLE, Can. Pass. Agt., Toronto.

Mallory S.S. Lines from N.Y. Delightful ocean voyages to ports of Texas, Georgia, Florida. Tickets to all resorts in Texas, Colorado, Mexico, California, Florida, etc. Special rates Hot Springs, Ark. Tourists' tickets a specialty. Send Postal for book "Southern Trips." C. H. MALLORY & CO., Pier 20, E.R., N.Y. R. M. MELVILLE, Can. Pass. Agt., Toronto.

Our motto, "High-grade coal and prompt delivery at lowest rates." P. Burns & Co.

PASSENGER TRAFFIC.

Money Orders

DOMESTIC AND FOREIGN

Drafts and Letters of Credit issued to all parts of the world.

R. M. MELVILLE, Toronto and Adelaide.

ILLINOIS CENTRAL RAILROAD — CENTRAL MISSISSIPPI VALLEY ROUTE

All—California

GREETS YOU

$44— FROM TORONTO —$44

During March and April

The Illinois Central Railway Company HAS

32—SLEEPING CARS—32

With special agent in charge of each car to transport you there in comfort.

These cars go on different dates, and by different routes. The Pullman price in these sleepers less than half of the standard Pullman rate, and have same comforts. $50—Round Trip Rates—$50—from Chicago. Go one way, back another. Sold in April, May and August.

See your local agent or write the undersigned for particulars.

G. B. WYLLIE, T.P.A., 220 Ellicott-square, Buffalo, N.Y. 246

VERY LOW RATES

Every day during the months of March and April, 1902, the UNION PACIFIC will sell Colonist one-way tickets at the following rates:

FROM

MISSOURI RIVER

$20.00 To Ogden and Salt Lake City.

$20.00 To Butte, Anaconda and Helena.

$22.50 To Spokane.

$22.50 To points on the Great Northern Ry., Spokane to Wenatchee inc., via Huntington and Spokane.

$25.00 To Points on Great Northern Ry., west of Wenatchee, via Huntington and Spokane.

$25.00 To Portland, Tacoma and Seattle.

$25.00 To Ashland, Oregon and intermediate Points, including Branch Lines on S. P. Co. south of Portland, via Portland.

$25.00 To San Francisco, Los Angeles and other California Points.

Full information cheerfully furnished on application to

G. G. Herring, G. A.

126 Woodward Av., Detroit, Mich.

PASSENGER TRAFFIC.

GRAND TRUNK RAILWAY SYSTEM

OCEAN STEAMSHIP TICKETS VIA

FOLLOWING LINES:

Allan, Dominion, Elder-Dempster, Royal Italian Mail, Holland American, Steamship Lines, Atlantic Transport

TO THE ORIENT, VIA Oceanic Steamship Company, Peninsular and Oriental, Pacific Mail Steamship Co., Occidental and Oriental.

HAVANA, JAMAICA, WEST INDIA ISLANDS, SOUTH AMERICA. Via United Fruit S.S Co., Pickford & Black, Ward Line.

J. W. RYDER, C. P. & T. A., N. W. Corner King and Yonge. Phone Main 4209.
M. C. DICKSON, District Passenger Agent

CANADIAN PACIFIC

EASTER RATES

Round Trip Tickets will be issued as follows:

GENERAL PUBLIC

SINGLE FIRST-CLASS FARE

Going March 27th to 31st, inclusive, returning up to and including April 1st.

TEACHERS AND STUDENTS

(On surrender of standard certificate signed by principal),

SINGLE FIRST-CLASS FARE AND ONE-THIRD

Going March 21st to 29th, inclusive, good to return until April 8th, 1902.

TERRITORY—Between all stations in Canada, Port Arthur, Sault Ste. Marie, Mich., Detroit, Mich., and East, and to, but not from, Buffalo, N.Y., Black Rock, N.Y., Niagara Falls, N.Y., and Suspension Bridge, N.Y.

A. H. NOTMAN, Asst. Genl. Pass. Agent, 1 King-street East, Toronto.

Newfoundland.

The quickest, safest and best passenger and freight route to all parts of Newfoundland is via

The Newfoundland Railway.

Only Six Hours at Sea.

STEAMER BRUCE leaves North Sydney every Tuesday, Thursday and Saturday night, on arrival of the I.C.R. express connecting at Port-au-Basque with the

NEWFOUNDLAND RAILWAY.

Trains leave St. John's, Nfld., every Tuesday, Thursday and Saturday afternoon at 5 o'clock, connecting with the I.C.R. express at North Sydney every Tuesday, Thursday and Saturday morning.

Through tickets issued and freight rates quoted at all stations on the I.C.R., G. T. R. and D. A. R.

R. G. REID, St. John's, Nfld.

WHITE STAR LINE

Royal and United States Mail Steamers, New York to Liverpool via Queenstown.

S.S. TEUTONIC ..... March 26th.
S.S. OCEANIC ..... April 2nd.
S.S. MAJESTIC ..... April 9th.
S.S. GERMANIC ..... April 16th.

Superior second saloon accommodation on Teutonic, Oceanic and Majestic.

Full information as to rates, etc., on application to CHAS. A. PIPON, General Agent for Ontario, 8 King-street East, Toronto.

TAKE THE OLD RELIABLE

Cunard Line

FROM

NEW YORK.....Saturdays
BOSTON.....Tuesdays

FOR LIVERPOOL (via, Queenstown)

A. F. WEBSTER, Passenger Agent. Toronto,

AMERICAN LINE.

NEW YORK—SOUTHAMPTON—LONDON. Sailing Wednesdays at 10 a.m.

St. Paul.....April 2 St. Paul.....April 23
St. Louis.....April 9 St. Louis.....April 30
Philadelphia...April 16 Philadelphia...May 7

RED STAR LINE.

NEW YORK—ANTWERP—PARIS. Sailing Wednesdays at Noon.

Friesland.....April 2 Pennland Apr. 16, 3 p.m
Southwark.....April 9 Vaderland.....April 16

INTERNATIONAL NAVIGATION CO., Piers 14 and 15, North River. Office, 73 Broadway, New York.

BARLOW CUMBERLAND, General Agent, 72 Yonge-street, Toronto. 135

ELDER, DEMPSTER & CO

BEAVER LINE

St. John, N.B., to Liverpool.

LAKE ONTARIO.....March 16th.
*LAKE SUPERIOR.....April 4th.
LAKE ONTARIO.....April 18th.

Montreal to Liverpool.

LAKE CHAMPLAIN.....May 2nd.
LAKE MANITOBA.....May 9th.
LAKE ONTARIO.....May 18th.
LAKE SIMCOE.....May 23rd.

*LAKE SUPERIOR carries second cabin and steerage passengers only.

For fuller particulars as to passengers or freight, apply to S. J. SHARP, Western Manager, 80 Yonge-street.

EUROPEAN TICKETS.

Through tickets at lowest rates to Liverpool, London, Glasgow and all

CONTINENTAL POINTS

on sale at Intercolonial Railway Ticket Office, No. 10 King-street West. Passengers have choice of routes. For full particulars call or address

W. ROBINSON, No. 10 King-st. West, Toronto. 246.

INLAND NAVIGATION.

STEAMER LAKESIDE

Commencing Friday, March 28, leaves Yonge-street wharf daily at 4 p.m. for Port Dalhousie, connecting with the Niagara, St. Catharines and Toronto Railway for St. Catharines, Merritton, Thorold, Niagara Falls, Buffalo.

For full information as to freight and passenger rates enquire at office on wharf.

H. G. LUKE, Agent. Phone Main 2553.

EDMONTON HANGING.

Edmonton, March 25.—Americans here are indignant that applicants for the position of executioner to-morrow are Americans. Captain Binkley of Ponoka, the executioner, arrived on last night's train, and was immediately driven to Fort Saskatchewan. He claims to have officiated at 143 hangings in Ohio.

Bullock, the father of the condemned man, arrived in town yesterday, and will go to the fort to-day to see his son for the last time. He is very much affected, and has in his possession a rambling letter from his son which ends up quite unintelligibly. He says the boy's mother is completely broken down. It was a question whether he would stay at home to see her die, or go to the fort to see his son die.

The prisoner had a long conference with Rev. Mr. Aldridge, Methodist minister, yesterday. It is believed he has made a confession.

Covert Coats Boycotted!

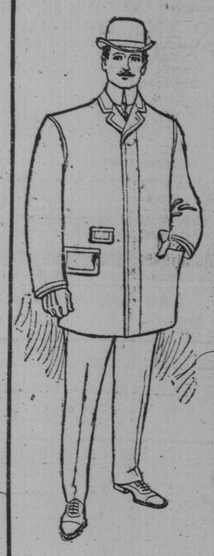

Hard to account for the whims of humanity.

Canadians want the long, loose overcoats (Semi-ready's Rain-or-Shine) and will take nothing else.

With the Americans, the Covert Coat has sprung into popularity again, and 5th. Avenue tailors cannot supply the demand.

Semi-ready must get rid of 200 Coverts some how. Your pick THIS WEEK, while they last, at $10 and $12. That means you will find $10 and $12 labels in Covert Overcoats, out of which we have taken labels up to $20.

Semi-ready Wardrobe

P. BELLINGER, Agent,
22 King St. West, - Toronto, Phone, Main 3148.

AGENCIES—Montreal, Quebec, Halifax, Ottawa, Hamilton, Windsor, London, Brockville, Stratford and Winnipeg.

DOCTOR TO BE EXAMINED.

His Evidence Wanted in Action Against the C.O.F.

Chief Justice Falconbridge handed out written judgment yesterday in Davis v. Rideau Lakes Navigation Company, a case tried by him lately at Kingston. The plaintiffs, who are shipbuilders at Kingston, sued the defendant company and its managing director, Daniel Noonan, for $1242, the amount of repairs done to the steamers Rideau Queen and James Swift. Judgment was given for the plaintiffs against Noonan, but the action as against the Rideau Lakes Navigation Company was dismissed.

An order for the examination of Dr. Clutterbuck of New York was made yesterday by the Master-in-Chambers. The motion was made in the suit of Mrs. Sarah Ryan of this city against the Catholic Order of Foresters to recover $1000 insurance on the life of her late son. Dr. Clutterbuck, who was house surgeon at St. Michael's Hospital, examined the deceased in 1899, when he made application for the insurance.

Suit was entered yesterday on behalf of William Farley and William Lamb against Rev. Alexander Sanson of Trinity Church, East King-street, and the church wardens of the church to prevent them from proceeding with an arbitration in regard to the lease of property on Trinity-street.

Mrs. Selina Davis is plaintiff in an action instituted yesterday against Zachariah Hemphill, assignee of the estate of R. Wolfe, the Yonge-street furrier. Mrs. Davis seeks to compel the defendant to rank her on the insolvent estate as a creditor for $8789.

Chancellor Boyd will resume his duties on Thursday.

Lever's Y-Z (Wise Head) Disinfectant Soap Powder is better than other soap powders, as it also acts as a disinfectant. 24

Japs Oppress Foreigners.

Yokohama, March 25.—The authorities here have aroused the resentment of the foreign residents by distraining properties of those who refuse to pay the house tax. They have distrained money of the Hong Kong and Shanghai Banks and the chartered Bank of India. The officials refuse to accept payment of the tax under protest.

RESUMPTION OF COMPLETE SERVICE.

Trains with through Pullman sleeping and parlor cars. The famous "Black Diamond Express." Trains making direct connection with Pullmans leave Toronto via Grand Trunk at 9.00 a.m.; Black Diamond Express; 11.00 a.m., Local Express; 5.00 p.m., Buffalo Express; 6.15 p.m., Toronto-New York Special ;11.20 p.m., New York Express. For tickets and Pullman call at Grand Trunk city or station ticket offices. Robert S. Lewis, Passenger Agent, 33 Yonge-street. ed

PIANOLA RECITAL.

This Afternoon at 3 o'Clock.

There are thousands of people in Toronto to-day who are depriving themselves of an enjoyment which may easily be theirs—piano-playing—not because they have not a piano, but because they cannot play it.

With the aid of a Pianola they can play at a moment's notice any piece their desire may call for.

We invite you to attend our recital this (Wednesday) afternoon, and to remain after the programme, when the methods of operating this wonderful instrument will be explained.

PROGRAMME.

1. De Konski, The Awakening of the Lion, Pianola. 2. Thomas, Mignon Gavotte, Aeolian Orchestrelle. 3. (a) Ascher, The Swallows, op. 15; (g) Armstrong (song), The Story the Violets Told. Pianola. 4. Raff, Rigaudon, op. 204, Pianola. 5. Suppe, Jolly Robbers Overture, Aeolian Orchestrelle. 6. (a) De Koven (song), Thy Fell Me of You (The Little Duchess); (g) Englinder (song), That's Where I Made a Mistake (The Monks of Malahari, Pianola. 7. Beethoven, Andante Con Moto, Symphony No. 5, Pianola. God Save the King.

THE MASON & RISCH PIANO CO., LIMITED.
32 King-street West, Toronto.

The Black Diamond Express.

This famous train for New York and Philadelphia, via Lehigh Valley Railroad, leaves Toronto via Grand Trunk at 9.00 a.m., making direct connections, arrives New York 10.00 p.m.; Philadelphia, 9.25 p.m.. Handsomest train in the world. Excellent meals served a'la carte. ed

When Cuba'll Be Free.

Washington, March 25.—May 20, 1902, is the new date fixed for turning over the Island of Cuba to its people.

Angier's Petroleum Emulsion
With Hypophosphites

AIDS DIGESTION

Thousands of people are actually starving, not for want of food, but because they cannot digest and assimilate the food they eat, therefore, they derive no nourishment from it. Angier's Petroleum Emulsion helps digest and assimilate wholesome food, cleanses the stomach and bowels, and puts the digestive organs in a condition to perform their functions naturally. It tones up and invigorates the entire system, and a gain in weight, strength and color is a quick result.

COUGH CURED, DIGESTION HELPED:—*I have had a bad cough for nearly two years, and everything I took did it no good until I tried your Petroleum Emulsion, which has almost cured me. It is very pleasant to take and I find it aids digestion. I feel much better in every way since taking your celebrated Emulsion, F. FLETCHER, Humber Bay, Ont.*

All druggists sell it. Two sizes, 50 cts. and $1.00 a bottle. Be sure you get ANGIER'S. YOUR NAME AND ADDRESS on a postal card will bring you a free copy of a valuable booklet entitled, "About Your Throat and Lungs." It tells how to care for the Throat, Lungs, and Digestive Organs. It gives good advice as to Diet and Hygiene, also Exercises, which are illustrated.

ANGIER CHEMICAL COMPANY BOSTON, MASS

CARLEY'S LETTERS IN COURT

Jennie Abram, Whom He Promised to Marry, Awarded a Verdict for $2000 Damages.

FRIEDMAN AND FISH ACQUITTED

Did Not Conspire to Defraud Andrew Wilson Out of $400—Canon Osler's Will.

In the Civil Assizes yesterday, Jennie Abram of this city, was awarded $2000 damages in her action against Irving Carley, a railway employe of Barrie, Ont., for breach of promise. Miss Abram claimed that on April 25, 1900, Carley, while in company with the plaintiff at the Simcoe Hotel, Barrie, agreed to marry her. In the following October she said, without any cause, he terminated the engagement. Neither Carley nor his counsel were on hand to defend the action, altho a statement of defence had been filed, stating that on no occasion whatever was any agreement of marriage entered into. J. M. Godfrey, plaintiff's counsel, read some interesting letters to the jury.

Peremptory list for to-day at 10 a.m. is: Bateman v. Mail and Empire, Betzner v. Toronto Railway Company, G.T.R. v. Vallier, National Metal Company v. Regina, Cowan v. Carrie, Buckindale v. Roach.

The Hamilton Provident and Loan Society and James N. Ansley were defendants in a suit brought by H. A. R. Hogben for the nullification of a mortgage on certain property in Lincoln County. The action arose out of an exchange of certain lots in Parry Sound for the Lincoln property. The case was tried in the Non-Jury Court by Judge Meredith, who gave judgment for the plaintiff.

Suit Over Life Insurance.

A dispute over the life insurance policy of the late John Morrison, a G.T.R. conductor, which was to have been tried in this court, was settled. Mr. Morrison's widow will get $1500, and his sister, Flora Morrison, $500 of the moneys accruing from the policy.

The suit of Mrs. Edward Cramp against Dr. Allen of Scarboro, an action on a deal for a farm with a mortgage on it, was allowed to stand pending an agreement.

Peremptory list for to-day at 10 a.m. is: Britton v. Holderness, Thompson v. Bailey, Taber v. Pherrill, Cook v. Wilson, Murray v. Empire Loan, Grant v. McPherson, Canadian Motors v. Petherstonhaugh.

In the Criminal Sessions Judge McDougall withdrew from a jury the case of Walter E. Fish and Abraham Freidman, charged with conspiring to defraud, by misrepresentation, Andrew Wilson out of about $400 worth of cigars, tobacco and tobacco supplies last October. The prisoners were defended by E. F. B. Johnston, K.C., Gideon Grant and R. C. Levesconte.

The trial of Samuel Glucklick was in progress when the court adjourned. Glucklick is charged with stealing $200 worth of furniture and wearing apparel valued at $50 from Elsie Ward. Glucklick claims he bought and paid for the articles. There are two other charges against him.

Police Court Record.

In the Police Court, Abraham Adiff, who was brought back from Kingston by Detective Burrows, was charged with stealing $200 from Mary Brownstein. He will appear again to-day. Joseph Power, for violating the Liquor Act, was fined $40 and costs. Peter Walsh, who stole a coat, went down for 30 days. A charge against E. A. Cullerton, that he had stolen from H. A. McDonald, was withdrawn. Daniel Corin, who assaulted C.P.R. Constable Mackenzie, was fined $6 and costs or 30 days.

The will of the late Canon Henry Bath Osler wfs entered for probate. The estate is this: Household goods, $1000; debts and notes, $900; life insurance, $4000; stocks, $1406; securities for money, $65; cash, $199.57. The Widows' and Orphans' Fund of the Synod of Toronto is given $100. The rest is willed to the widow.

GRIFFITH'S MENTHOL LINIMENT

Other liniments come and go, but GRIFFITH'S MENTHOL LINIMENT steadily grows. It's the one that always cures. Sometimes people experiment, and try a change, but always come back to this wonderful liniment, as nothing ever equals it. It's so nice to use, is always ready, and never disappoints you. It's equally good for internal or external pain. Good for grandpa and good for baby. Does not burn or blister. Unequalled for Sore Throat, Bronchitis, Coughs and Colds, Backache, etc. 25c and 75c.

Cheap Excursions to California.

For the meeting of the Independent Order of Foresters at Los Angeles, April 29, cheap round-trip rates will be in effect, via the Chicago, Union Pacific and Northwestern Line. Rate from Toronto, $62, and proportionately low rates from other points in Canada. Three through trains daily from Chicago, with Pullmans, Tourist Sleepers and Free Reclining Chair Cars. Select the best route, affording finest scenery and quickest time. Choice of routes returning. Full information and special folder of this excursion can be obtained from B. H. Bennett, General Agent, 2 East King-street, Toronto, Ont. 136

Want Queen to Help.

Copenhagen, March 25.—The opponents of the sale of the Danish West Indies to the United States intend to make a desperate effort to induce Queen Alexandra and the Dowager-Empress of Russia (daughters of the King of Denmark), to intervene and prevent the ratification of the treaty by the Landsthing. The Dowager-Empress and the Queen, both of whom are reported to be opposed to the sale of the Islands, are expected here in a day or two.

More Smallpox Reported.

A case of smallpox is reported from Belleville, having been carried there by a shantyman. Three cases have developed at Beaverstone Camp, near Sudbury, and two at the Clergue Camp, on the Algoma Central Railway, at Maple Creek.

DIED IN NORTH CAROLINA

John Burns, Vice-President of the Standard Bank, Passed Away at Ashville.

PROMINENT IN BUSINESS LIFE

Being a Director of Several Loan Companies—Was 67 Years of Age.

Word was received in the city yesterday of the death at Ashville, North Carolina, of John Burns, vice-president of the Standard Bank here, and a member of several other institutions. Mr. Burns died at midnight on Monday after a brief illness. About a month ago Mr. Burns went to Florida with Mr. and Mrs. H. M. Pellatt on a pleasure trip. While south he contracted a cold traveling on a train, and a week ago last Friday was taken seriously ill. A few days ago his condition became critical, and, despite the best of medical attendance, he passed away. When he died, Mr. Burns' daughter was present, she having gone down to meet him when it was learned that he was ill.

Deceased was 67 years of age, and was born in Malton County. When a boy he came to Toronto. He first went into the china and crockery business on Front-street, the firm being known as Thomson and Burns. On retiring from this firm he interested himself in various banking and business concerns. For a long time he was vice-president of the Standard Bank, and was also a director of the Dominion Transport Company, British Canadian Loan Company, and the Land Security Company. In politics he was a Liberal; and attended Knox Presbyterian Church. He is survived by a widow, five daughters and three sons. The sons are: John Burns, Vancouver, B.C.; William Burns, Mexico, and Walter H. Burns, who resides in Toronto. Mrs. (Dr.) Greig of Sherbourne-street is a daughter.

The remains will be brought to Toronto for burial. Mr. Burns resided at 222 Simcoe-street.

New Easter Styles in Men's Hats

There's at least one season of the year when a man is required to do some tall shopping—at Easter-time. Then it is that the sun makes your winter clothes look dusty—shabby—and if there's a particular thing about your whole make-up that does show the effect of the "cruel winter winds," it's your hat. Also, it looks out-of-date this year, because of the great change in styles.

A new hat is therefore in order, and when you buy, remember it won't cost any more to get one in proper style and quality than for something inferior. Just means you should buy at the right place. The Dineen Company, corner Yonge and Temperance-streets, are the largest hatters in Canada. They handle some exclusive styles, such as Duslap of New York and Heath of London, Eng., for whom they are sole Canadian agents. They don't handle poor hats—nothing but good quality, at the right price for that quality.

About this year's styles—as we say, there are some very extensive changes, especially in Stiff Felt Derby Hats. These include a large range. Dunlap's favorite has a sharply-turned brim, coming close to the base at the sides, with a high and tapering crown. Stetson's popular hat follows closely the wide, flat brim, and almost square crown, so popular in the West. All the other styles waver between these two extremes. Alpine hats, in nearly all cases, have the popular Panama brim. They are made in some pretty shades of grey and dense black.

The Dineen Company have some twenty-three thousand of these new hats now on sale. There is not a popular hat made that is not represented there. For Easter Sunday wear, they have been able to secure a complete line of all the new English, American and French "silks," including those by Dunlap and Heath.

Even if you don't wish to buy, you'll be welcomed to look around. The Dineen Company have lately improved their showrooms by additional floor space and more extensive cases—all this with a view to a better display of goods and for quicker service.

A Strike Fund.

The establishment of a local National or International Defence Fund for Toronto and district is the latest movement in labor circles in this city. The following committee has been appointed to further the project: W. R. Brake, chairman; F. J. Wilson, secretary; W. Kemp, W. N. Braybon, Thomas Izzard and T. R. Billings.

75 REMINGTON TYPEWRITERS

have just been purchased by the

Federated Business Colleges of Ontario.

Here is their order:—

HAMILTON, February 8, 1902.

THE REMINGTON STANDARD TYPEWRITER CO., LIMITED,

Gentlemen:

Please book our order for seventy-five (75) of your latest style No. Six (6) machines, to be forwarded to our various schools as per shipping instructions attached hereto.

We have decided to confine our purchases hereafter principally to Remington machines, finding by experience that they are the most durable and give the best satisfaction to our pupils and to the public. Your early attention to the order will oblige,

Yours faithfully,
THE FEDERATED BUSINESS COLLEGES OF ONTARIO, LIMITED.

C. R. McCULLOUGH, Managing Director.

The mission of business colleges is to instruct pupils for practical business needs. The business world knows the superior durability and reliability of the Remington, therefore the use of the Remington overwhelmingly predominates in commercial life.

THE REMINGTON STANDARD TYPEWRITER CO., LTD.
CONFEDERATION LIFE BUILDING, TORONTO, CAN.

WHERE STUDENTS ARE DANGEROUS

Ninety-Five From St. Petersburg Have Been Sent to Siberia.

St. Petersburg, March 25.—During the course of the recent domiciliary visits, the police searched the house of an American, Mrs. Gardner, and arrested her son, Boris, who is a student. Nothing incriminating was discovered. Mrs. Gardner hopes her son will be released on the condition that he will go to England to complete his education. Among those who were imprisoned on account of the student riots, are officers, lawyers, noblemen, nobles, women, and the sons and daughters of officials. The Official Messenger admits that, from Moscow alone, 95 students have been banished to Siberia, and that 567 have been imprisoned.

PARQUET FLOORS —Write —For —Designs —And —Prices

THE ELLIOTT & SON COMPANY, Limited
MANUFACTURERS
79 King Street West, Toronto. 136

THE NEW FRENCH REMEDY

TRADE THERAPION MARK

For particulars of Therapion, send address on envelope to Mr. H. Johnson 48 Holford Square, London, W.C. Large edition post free for 12c. stamps.

This successful and highly popular remedy, as employed in the Continental Hospitals by Ricord, Rostan, Jobert, Velpeau, and others, combines all the desiderata to be sought in a medicine of the kind and surpasses everything hitherto employed.

THERAPION No. 1 in a remarkably short time, often a few days only removes all discharges from the urinary organs, superseding injections, the use of which does irreparable harm by laying the foundation of stricture and other serious diseases.

THERAPION No. 2 for impurity of the blood, scurvy, pimples, spots, blotches, pains and swelling of the joints, secondary symptoms, gout, rheumatism, and all diseases for which it has been too much a fashion to employ mercury, sarsaparilla, &c., to the destruction of sufferers' teeth and ruin of health. This preparation purifies the whole system through the blood, and thoroughly eliminates every poisonous matter from the body.

THERAPION No. 3 for nervous exhaustion, impaired vitality, sleeplessness, and all the distressing consequences of early error, excess, residence in hot, unhealthy climates, &c. It possesses surprising power in restoring strength and vigour to the debilitated.

THERAPION is sold by all the principal Chemists, and Merchants throughout the World. Price in England 2/9 & 4/6. In ordering, state which of the three numbers is required, and observe above Trade Mark, which is a facsimile of wrapper "THERAPION" as it appears on the Government Stamp (in white letters on a red ground) affixed to every package by order of Her Majesty's Inland Commissioners, and without which it is a forgery.

Sold by Lyman Bros. & Co., Limited, Toronto.

BIG G CURES in 1 to 5 days. Guaranteed not to stricture. Prevents Contagion. THE EVANS CHEMICAL CO. CINCINNATI, O. U.S.A.

CURE YOURSELF

Use Big G for unnatural discharges, inflammations, irritations or ulcerations of mucous membranes. Painless, and not astringent or poisonous. Sold by Druggists, or sent in plain wrapper, for $1.00, or 3 bottles, $2.75. Circular sent on request.

BLOOD POISON

Have You Sore Throat, Pimples, Copper-Colored Spots, Aches, Old Sores, Ulcers, in the Mouth, Hair Falling? Write for proofs of permanent cures of worst cases of Syphilitic blood poison in 15 to 35 days. Capital $500,000. 100-page book FREE. No branch offices.

COOK REMEDY CO., 333 MASONIC TEMPLE, Chicago, Ill.

A BOY'S LIFE SAVED!

A Grateful Mother Writes About The Rescue of Her Child.

Paine's Celery Compound

Triumphed After A Physician's Failure.

Mrs. G. Stone of Eganville, Ont., grateful for the rescue of her little boy from death, writes as follows:

"I think it my duty to inform you of what Paine's Celery Compound has done for my little boy. He became very ill, and had the attendance of our physician, but no good results were apparent. The dangerous turns to which my boy was subject became more frequent, and always worse in winter. He would become pale as death, feet and hands icy cold, and vomiting always followed. He seemed to be powerless, and for days could not lift his head from the pillow. After trying various kinds of medicine we decided to get Paine's Celery Compound for him. One bottle made him well, and since that time he has not been ill. I have every reason to believe he is permanently cured."

In face of such testimony, who can deny the fact that Paine's Celery Compound saves life? Hundreds of such letters as Mrs. Stone's are on fyle for the inspection of doubters.

When your children are nervous, fretful, despondent, sleepless, weak, rundown, have loss of appetite, slow circulation of blood and decreasing in weight, give them Paine's Celery Compound for a week or two, and note well the cheering results in returning health and vigor. We strongly urge the immediate use of the great medicine for all sickly and weak boys and girls.

$33.00 to Pacific Coast.

Chicago & Northwestern Ry: during the months of March and April $30.00 from Chicago to Helena, Butte, Anaconda, Ogden and Salt Lake City; $30.50 Spokane; $33.00 Los Angeles, San Francisco, Portland, Seattle, Tacoma, Vancouver, Victoria and a large number of other points. Tourist Sleeping Cars daily to the Pacific Coast. For maps and particulars apply to nearest ticket agent or address B. H. Bennett, 2 East King-street, Toronto, Ont. 3

ALL OVER THE WORLD
NORWAY PINE SYRUP
CURES
COUGHS & COLDS
PRICE 25 & 50 ¢

SOUTH AFRICAN GRAVES FUND.

Mrs. Albert Gooderham, honorary treasurer of the South African Graves Fund, has received contributions from the following: Lord Strathcona, Miss Mowat, Victoria Chapter Independent Order Daughters of the Empire, Almeek Chapter, Ladysmith Chapter, Laura Secord Chapter, Sutton; Hamilton Municipal Chapter, Hamilton; Soldiers' Wives' League, D R Wilkie, J K Osborne & Sons, Toronto; Miss E E Drummond, Mimico; Herbert Ingram, W F Maclean, M.P.; Mrs E Haines, Newmarket; Mrs Francis A Farley, St. Thomas; Albert E Gooderham, Albert E Gooderham, jr., Melville Gooderham, Miss Charlotte Gooderham, Marietta Gooderham, Robert Jaffray, Toronto; Miss M WWaring, Picton; Mary Warren Ramsay, Glasgow, Scotland, from Major Fotheringham, subscribed by the officers and men of Pearer Company No. 4, Lieut.-Col. Arthur Hamilton.

Subscriptions have also been received from officers, non-commissioned officers and men of 7th Military District and citizens of Quebec: Lieut-Col J F Wilson, Gentlemen of the Bank of Montreal, A Daughter of the Empire, Lieut-Col J F Turnbull, Arthur Ahern, A J Price, Mrs and Miss Price, Mrs Burstall, William Price, G.H.H., W.H.H., H McQueen, Major E F Wurtele, James Barrington, Mrs W Price, the Misses Price, A Lady, Kenoska, U.S.A.; J.B.T.; A E Doucet, Mrs S Cooper, Mrs R N Smith, the Dean of Quebec, James Patton, George V Tessier, C.C., E.M., Mrs J F Turnbull, Miss Eileen O'Meara, Lieut-Col Thomas Roy, Lieut-Col O C Pelletier, Quebec Branch, Victoria Chapter, D. of E.

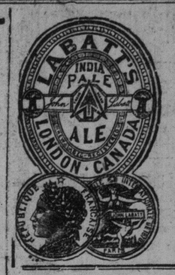

ASK FOR **Labatt's** (LONDON)

EXTRA STOCK ALE

A special brew of the choicest Pale Malt and Hops. Properly matured in wood. Order a trial case from your dealer.

The Gee Electrical Engineering Co., Limited

11 COLBORNE STREET,
Phone Main 3319. TORONTO.

Manufacturers of dynamos, motors and all electrical appliances.
Manufacturers of the Gould Storage Battery.
Manufacturers of Arc Lamps. Supplies of every description.
We manufacture every kind of electrical apparatus.
We place our machine before the public as being the machine.
We will test it before you purchase same. We give highest guarantee.
Can be seen in construction at our factory, 11 Colborne Street.
We do wiring of every description and warrant you best material and workmanship; standard insulation test taken on any work.
We carry a most unique outfit for testing.
We carry fitting of every description. We consult on all electrical work. Repairing a specialty.
MOTTO—Good Materials, Good Men, Fair Pay.

FREE CURE FOR WEAK MEN

A FREE TRIAL TO ALL.

Not one cent to pay until you are entirely cured. I say "free trial," and that is just what I mean. If you are afflicted with Varicocele, Rheumatism, Indigestion, Weak Back, Nervousness, Losses or other trouble, I am now prepared to send you ABSOLUTELY FREE on FAIR TRIAL my splendid improved No. 8 Electric Belt, the STRONGEST non-burning, non-vinegar BELT IN THE WORLD. Drop me a postal card, state what you want it for, so I can arrange it properly, and I will send you my famous Belt complete, with all attachments. You wear it three months; then, if entirely cured, you can pay me for it. If not cured, you send me back the Belt, and it will be all right. I have perfected the most perfect and complete Electric Belt ever invented. It is far superior to the over-advertised and common vinegar belts. It is never out of order. It never uses vinegar, and never burns. These are very great advantages. It is fully guaranteed for three years. It has cured Rheumatism and weak men's troubles after all other remedies failed. It is a positive cure and, best of all, can now be had by any honest man or woman for the asking. Why pay for that which can be had free?

I WILL ALSO SEND FREE

My beautifully Illustrated New Medical Book, which describes mine and all other belts and treatments. This enlarged edition has just been published. It is a handsome standard medical work, and will be sent as

A FREE GIFT

To each person writing me. This valuable work should be in the hands of every man in Canada. This offer I now make is the greatest and most generous ever made in order to place a really good article within the reach of everybody, and in order to develop a business. If you have never tried an electric belt, hesitate no longer, but write to me at once. Electricity is the modern cure weak men and have evidence to prove to you that I can cure you. Delay no longer. Remember, I positively guarantee to cure any curable case of Rheumatism, Varicocele, Indigestion, Losses, Weak Back, Kidney and Debilitating Troubles. My method cannot possibly fail. It is a certain cure and is now to be had for the asking. Let me hear from you.

DR. R. M. MACDONALD ELECTRIC CO.,
2269 St. Catherine Street, MONTREAL, QUE.

There is only one thing better than

IRON-OX TABLETS

and that is not to need them

in which case your digestion is perfect, your liver operates like clockwork, your blood is rich and pure

Anniversary of Duck Lake Fight.

To-day is the seventeenth anniversary of the fight at Duck Lake, on the Saskatchewan. The engagement took place between a small detachment of Northwest Mounted Police and civilians, under Captain Crozier, afterwards superintendent, and a force of 200 rebel halfbreeds and Indians, under Riel. Capt. Crozier had gone to Duck Lake, from Fort Carlton, to secure stores located in that place, and was surrounded by the rebels, who opened fire on his party, and tried to surround it. Ten civilians and two policemen were killed and four civilians and seven policemen were wounded. The killed were Constable T. J. Gibson and J. P. Arnold of the N.W.M.P., and the civilians were Captain John Merriton, William Napier, James Blakely, Robert Middleton, G. Elliott, D. Mackenzie, D. McPhail, A. Hewitt, Joseph Anderson and Alex Fisher. The civilians were members of a provisional corps known as the Prince Albert Rifles. Seventeen years ago, tomorrow night the Queen's Own Rifles and the Royal Grenadiers were called out for service, and were away four months.

Have You Catarrh Taint?—Here's strong evidence of the quickness and sureness of that wonderful remedy, Dr. Agnew's Catarrhal Powder: "For years I was a victim of chronic catarrh—tried many remedies, but no cure was effected until I had procured and used Dr. Agnew's Catarrhal Powder. First application gave me instant relief, and in an incredibly short while I was absolutely cured."—Jas. Headley, Dundee, N.Y.—18

Carling's Trade Mark

CARLING LONDON

on Ale, Porter or Lager is an absolute guarantee of purity, age and quality.

Spring is Here.

Be prepared for warmer weather and order your ice from the Grenadier Ice and Coal Company, who are now prepared to fill small or large orders on short notice. Prices are right. Quality unsurpassed. Telephones, Main 217; Park 103; office 49 Wellington East 35

Where can I get some of Holloway's Corn Cure? I was entirely cured of my corns by this remedy, and I wish some more of it for my friends. So writes Mr. J. W. Brown, Chicago.

Sweet, Crisp Flakes. The Entire Wheat With Barley Malt.

"FORCE"

Ready to Serve! Eaten Cold! No Cooking! At All Grocers!

OUR BONDS are an authorized security for the investment of Trust Moneys and are accepted by the Canadian Government as the deposits of Insurance Companies.

Banks, etc. They bear interest at four per cent., payable half-yearly. We shall be pleased to send Specimen Bond and full particulars on receipt of address.

ASSETS $23,000,000

THE CANADA PERMANENT AND WESTERN CANADA MORTGAGE CORPORATION

Head Office Toronto Street Toronto

ANOTHER MOVE IN DOM. COAL

High Price Made for This Stock on Local Exchange Yesterday.

Nova Scotia Steel Strong—Other Canadian Stocks Quiet and Steady —A Heavy Day on Wall Street— Quotations, Gossip and Notes.

World Office.
Tuesday Evening, March 25.

There was an easier tone to the general list on the local exchange to-day, with marked strength in Dominion Coal and Nova Scotia Steel at the afternoon board. The former opened at an advance of about a point, at 119, and at the close was held firmly at 122. On the Montreal Exchange, the high price was 121, with a comparatively easy closing at 120 offered and 119 bid, and at Boston the high price was 120. The high price here was 122½. New discoveries in this proposition are continually cropping up, and it is now stated that further valuable privileges will at a later date be made known to the lucky shareholders. Nova Scotia Steel sold at about unchanged prices at the opening, but readily responded, with an advance of a point, to 96½, on good buying in the afternoon. It is expected that the price will at least touch par on this movement. Dominion Steel was inactive and lower to-day, the common selling from 46¾ to 44¾, the closing price. The preferred was steady at 93, and the bonds at 86¾. Nova Scotia Steel bonds sold at 107½. C.P.R. was quiet and easier, with sales at 112¾ to 112½. Twin City brought 115¼, Toronto Railway 116¾, Richelieu 113¼, Northern Navigation 155, General Electric 222½, Sao Paulo 79¾, and Toronto Electric 142½, and Crow's Nest Coal at 370, xd. Banks were quiet. Commerce being the only stock dealt in, and sales of 115 were made at 152. In the listed mining stocks, Cariboo (McKinney) brought 23½, and Republic 10.

Prices held steady in Montreal to-day, but the volume of business was less than usual. Dominion Coal was strong on the afternoon board, and brought 121 for one sale, closing at 120. Nova Scotia Steel held firmer and closed one point higher, at 96½. Toronto Railway sold at 117¼, Twin City 114½ to 115, Richelieu 113¾, Dominion Steel 44½ to 44¼, preferred 93¼ to 93, and bonds 87¼.

* * *

There were signs of heaviness in the New York stocks to-day, induced by adverse news of the threatened coal strike. Few stocks made advances, and the majority declined fractionally on the day's trading. The situation is peculiarly susceptible to either good or bad news for a small rally or decline, and no important movements are immediately expected.

* * *

The Toronto Stock Exchange will hold no sessions Friday, Saturday and Monday.

It is said Canadian Pacific contemplates some rather important developments in the next year or two. No details are at hand, but in rather good circles it is intimated that the present $35,000,000 first mortgage 5 per cent. bonds may be relieved by a 4 per cent. issue, including a flexible mortgage, which may leave funds available for certain purposes calculated to improve materially the position of the road.

The London and Paris Exchange, Limited (Parker & Co., Toronto) cable to-day quotes:

	£	s.	d.
Klerksdorp	1	11	6
Prospectors' Matabeleland	0	10	6
Wilkospie	0	10	0
Nickels	1	13	9
Goldfields	9	7	6
Mashonaland Agency	2	10	0
East Rand	0	10	0
Waverley	2	2	6
Goerz	3	15	0
Globe and Phoenix	4	15	0
Tomboys	5	12	6
Hudson's Bay	25	10	0
Otto Kopje	3	0	0

Railway Earnings.

Montreal Railway earnings, week ending last Tuesday, $34,425.88; increase, $2,318.16.

St. L. & S.W., third week March, earnings, $15,379; increase, $10,652.

M. & St. L., $67,832; increase, $8325.

Iowa Central, $47,975; decrease, $16.

Mexican National, $142,816; decrease, $1336.

Texas, third week March, decrease, $41,888.

M. K. T., third week March, increase, $15,050.

Wall Street Pointers.

Despite the strike talk, anthracite situation not regarded serious.

Insiders say no developments contemplated in connection with St. Paul justifying serious movement.

Rumors of reorganization of Mexican Central preparations with other interests.

Rumors of important development involving Atchison and St. Louis and San Francisco.

Intended 2 per cent. dividend on Evansville and T. H. considered abandoned.

The sub-Treasury has gained $748,000 from the banks since Friday.

Here is the showing of Southern Railway's profits since 1895: For 1895, profits $895,745, paid no dividend; 1896, profits $556,475, no dividend; 1897, profits $445,919, dividend on preferred $543,000; 1898, profits $1,007,012, dividend on preferred $543,000; 1899, profits $2,064,530, dividend on preferred $1,172,904; 1900, profits $2,917,252, dividend on preferred $1,800,000; 1901, profits $3,540,500, dividend $2,400,000; for 1902, profits $4,292,900, dividend $3,000,000.

Joseph says: Coalers, Southern Railway and Louisville are in trim to sell very much higher. The buying of these is most excellent. Do not become too demonstratively bearish on Evansville & Terre Haute, because of the highly-colored and sensational attacks on it. The Morgan factions are likely to become immediately active in their specialties. Buy Erie first preferred. Buy Copper on dips, but be sure to re-sell on rallies. Sugar is still a purchase on all recessions. Atchison, C. P. & I. and American Car Foundry are excellent speculative propositions. Buy these conservatively.

Town Topics: We do not regard a strike as probable. It is only a traders' market and, owing to the approaching holidays, nothing can be expected. The Northern Securities case is losing importance, and it is believed that the legality of the company will be fully affirmed. There is no selling movement of importance, but there will be considerable evening-up of accounts on Thursday. Evansville is a sale on the unfavorable developments in connection with that property. On recessions buy Reading, St. Paul, L. & N., P. O. and B.R.T. for only moderate profits during the next two days.

On Wall Street.

Messrs. Ladenburg, Thalmann & Co. wired J. J. Dixon at the close of the market to-day:

To-day's stock market was made up of specialties, and the general list was dull, with few important changes in quotations. North American and Colorado Fuel were the main features in the industrial list, both scoring advances. In the railway list, E. & T. H. issues declined sharply on the assertions that irregularities in bookkeeping methods had been detected by the new interests in the property. These assertions were denied with emphasis this afternoon, and the stock rallied. Such episodes do not tend to encourage legitimate business. The steel stocks continue to drop. It is quite likely that there may be recessions in prices in anticipation of three days' holiday, and somewhat higher rates for money. At the same time, it is evident that there is no great pressure to sell stocks. London business was not a factor.

J. G. Beaty, 21 Melinda-street, received the following from McIntyre & Marshall at the close of the market to-day:

The stock market was more than usually featureless to-day, and the trading was more of an evening-up variety, and almost entirely professional. The hardening of money rates, tho not yet acute, is among the influences against the situation, while the Evansville and T.H. developments are of a nature to excite curiosity and distrust. These things are merely surface ripples, as a real scarcity of money is not expected. Anthracite question has passed into the stage of final negotiations, with public sentiment and all other interests so largely in favor of an undisturbed condition that we feel confident a solution will be reached not adverse to anthracite properties. Of the rest of the market, it can only be said that no important movement was observed. With the developments of spring, the new crop situation will be watched with interest, and in the main conditions are not favorable at this time.

Money Markets.

The Bank of England discount rate is 3 per cent. Rate of discount in the open market is 2¾ to 3 per cent., and for three months' bills 2¾ per cent. Local money market is steady. Money on call, 5 to 5½ per cent.

Money on call in New York, actual transactions at 4½ to 5 per cent. Last loan, 4½ per cent.

Price of Silver.

Bar silver in London quiet, 24 13-16d per ounce.

Bar silver in New York, 53⅞c.

Mexican silver dollars, 43½c.

Foreign Exchange.

Messrs. Glazebrook & Becher, exchange brokers, Traders' Bank Building (Tel. 1001), to-day report closing exchange rates as follows:

	Between Banks. Buyers.	Between Banks. Sellers.	Counter
N.Y. Funds	par.	1-32 prem	1-8 to 1-4
Mont'l Funds	15c dis	5c dis	1-8 to 1-4
60 days sight	9 1-8	9 3-16	9-3-8 to 9 1-2
Demand Sty	9 11-16	9 3-4	10 to 10 1-8
Cable Trans	9 13-16	9 7-8	10 1-8 to 10 1-4

—Rates in New York.—

	Posted.	Actual.
Sterling, demand	4 88½@4 87⅞	to 4 87¾
Sixty days' sight	4 86 @4 85⅛	to 4 85¼

Toronto Stocks.

	March 24. Last Quo. Ask.	Bid.	March 25. Last Quo. Ask.	Bid.
Bank of Montreal	265	254	265	256
Ontario Bank	128¾	128½	128¾	128½
Toronto Bank	231	229¾	231	229
Merchants' Bank	...	150	...	150
Bank of Commerce	152½	152	152	151½
Imperial Bank	233	232½	233	232½
Dominion Bank	242	241	243	241½
Standard Bank	...	239	...	240
Bank of Hamilton	228	225½	228	226½
Nova Scotia	250	246	250	247
Bank of Ottawa	213	210½	213	210½
Traders'	116	115	116	113
British America	...	93	...	91½
West. Assurance	...	95¾	...	95¼
do. fully paid	...	95¾	...	95¾
Imperial Life	...	144	...	144
National Trust	...	140	...	140
Tor. G. Trusts	170¼	166	171	165
Consumers' Gas	...	211½	...	212
Ont. & Qu'Appelle	75	65	70	65
N. W. Land, pr.	83	82½	84	81
C. P. R.	113	112¾	112¾	112¾
Toronto Electric	143	142½	145	142½
General Electric	222¾	222¼	222½	222
do. pref.	...	111	...	110
London Electric	...	103¾	...	103¾
Com. Cable	155	148½	155	149
do., coup. bonds	98	...	98	...
do. reg. bonds	97½	...	98	95
Dom. Telegraph	121	120	125	120
Bell Telephone	...	164	...	164
R. & O.	113¾	113	113¾	113
Northern Nav.	155½	155	154¾	154½
Toronto Hall	117¾	116¾	116¾	116¾
London St. Ry	...	75	...	75
Twin City	115¾	115	115¼	115¼
Winnipeg Ry	135	130	135	130
Luxfer Prism, pr.	85	...	80	...
Carter-Crume, pr.	107	105½	107	105¾
Dominion Tire, pr.	107	106½	107	106½
Dom. Steel, com.	44⅞	44¾	44½	44¾
do. pref.	93½	93¼	93½	93½
do. bonds	87	86¾	87	86¾
Dom. Coal, com.	118	117¾	122	121¾
W. A. Rogers, pf	107	105½	107	105½
War Eagle	...	110	111½	94½
Republic	10½	9¾	10½	10
Cariboo (McK.)	25	22½	24	23½
Payne Mining	...	27	27	26
Virtue	21	...	21	...
North Star	25	23	25	24
Crow's Nest, xd.	...	370	...	365
N.S. Steel, com.	95¼	95¾	96½	96¾
do. bonds	107¾	107½	108	107½
Sao Paulo	79½	79	79½	79½
British Canadian	...	63½	75	63
Canada Landed	101	100	102	100
Can. Permanent	121	120	121	120
Canadian S. & L.	...	120	...	119
Central Canada	...	155	...	135
Dom. S. & L.	...	70	...	65
Ham. Provident	...	118	...	118
Imperial L. & I.	80	...	80	70
Huron & Erie	...	182	...	186
Landed B. & L.	...	118	...	118
London & Canada	85	80	86	81½
Manitoba Loan	...	75	80	74
Toronto Mortgage	...	92	...	92
London Loan	...	110	...	110¼
Ont. L. & D.	...	121	...	121
People's Loan	38	34½	38	35
Toronto S. & L.	...	128	...	128

Morning sales: Bank of Commerce, 10 at 152¼, 120 at 152, 9 at 152½; Imperial Life, 50 at 144¾; Western Assurance, fully paid, 20 at 95¾; C.P.R., 125 at 112¾, 25 at 112¾; Can. General Electric, 10 at 222¾, 20 at 222¾, 10 at 222½; Northern Navigation, 50 at 155; Dominion Telegraph, 20 at 120½; Twin City, 75 at 115¼, 25 at 115½, 50 at 115, 50 at 115¾; Carter-Crume, pref., 25 at 105¾; Dominion Steel, 250 at 44¾; do., pref., 10 at 93½; Dominion Coal, 50 at 119, 75 at 119¼, 100 at 118¾, 25 at 118¾, 105 at 119, 25 at 119¼, 165 at 119½; 100 at 119¾, 750 at 119¾; W. A. Rogers pref., 25 at 105¾, 2 at 105; Nova Scotia Steel, 125 at 95¾, 25 at 95¾, 5 at 96, 25 at 95¾, 25 at 95¾, 100 at 95½; Sao Paulo Tramway, 25 at 79¼, 4 at 79; Crow's Nest Coal, 50 at 370, xd.; Can. Landed, 2 at 100; Can. Permanent, 10 at 120¼; Dominion Steel bonds, $1000 at 87.

Afternoon sales: Bank of Commerce, 55 at 152; C.P.R., 125 at 112¾; rights on 50 shares at 83; Toronto Electric, 10 at 142½; General Electric, 53 at 222¼; Richelieu, 125 at 113¾; Toronto Railway, 250 at 116¾, 25 at 116¾; Twin City, 50 at 115¼, 50 at 115¾; Dominion Steel, 70 at 44½, 175 at 44¾; do., pref., 30 at 93; Dominion Coal, 25 at 120, 25 at 121¼, 275 at 122, 25 at 122¾, 225 at 122, 25 at 122½, 1125 at 122; Republic, 15, 500 at 10; Cariboo (McK.), 1000 at 23¾; Nova Scotia Steel, 25 at 95¾, 25 at 96, 125 at 96¼, 25 at 96¼, 125 at 96½; Sao Paulo, 25 at 79½; Dominion Steel bonds, $10,000 at 86¾; N. S. Steel bonds, $1000 at 107⅞, $5000 at 107½.

Montreal Stock Exchange.

Montreal, March 25.—Closing quotations to-day: C.P.R., 112¾ and 112⅝; Duluth, 14 and 13; Montreal Railway, 268¾ and 267½; West India Electric, 68 and 66; St. John Railway, 125 and 115; Twin City, 115¼ and 114¾; Dominion Steel, 44¼ and 44; do., pref., 93¼ and 92¼; Richelieu, 114 and 113; Cable, 155 and 145; Montreal Tel., 170 and 169¼; Nova Scotia Steel, 97 and 96½; Bell Telephone, 169 and 164; Montreal L., H. & P., 90½ and 90¾; Laurentide Pulp, 100 and 98; Montreal Cotton, 130 and 121; Dominion Cotton, 63½ and 63; Colored Cot., 65 and 55; Merchants' Cotton, 85 and 80; Dominion Coal, 120 and 119; Bank of Montreal, 257 bid; Ontario Bank, 126 bid; Molsons Bank, 210 and 207½; Royal Bank, 180 asked; Union, 112½ bid; Dominion Steel bonds, 87¼ and 87; H. & L. bonds, 22½ bid; Dominion Coal bonds, 111 asked.

Morning sales: C.P.R., 25 rights at 3, 50 at 112¾, 20 at 113, 75 at 112¾, 10 at 113, 25 at 112¾, 50 rights at 3, 100 rights at 3¼, 50 at 112¾, 10 at 113¼; Montreal Railway, 27 at 268, 25 at 268¾; Toronto Railway, 25 at 117¼, 10 at 117, 100 at 117¼; Twin City, 50 at 114½, 75 at 114¾, 50 at 114¾; Richelieu & Ontario, 25 at 113¼; Montreal Power, 50 at 99½, 18 at 99, 50 at 99⅝, 275 at 99¼, 100 at 99⅝, 100 at 99½; Dominion Steel, 100 at 44⅛, 10 at 44, 725 at 44½; Dominion Steel, pref., 25 at 93½, 5 at 93¾, 50 at 93½, 75 at 93¼, 300 at 93, 100 at 93¼; Dominion Steel bonds, $6000 at 87, $9000 at 87¼, $25,000 at 87½, $5000 at 87¼; Nova Scotia Steel, 50 at 95½, 150 at 96; Dominion Coal, 500 at 118, 100 at 119; Dominion Cot., 225 at 63¼, 35 at 63, 35, 140 at 63; Bank of Montreal, 3 at 259; Bank of Ottawa, 3 at 210; Virtue, 500 at 23½.

Afternoon sales: C.P.R., 90 at 113, 50 at 112¾, 25 at 112¾, 25 at 112⅝, 100 rights at 3; Montreal Railway, 25 at 268½, 25 at 268; Toronto Railway, 25 at 117; Twin City, 25 at 115, 50 at 114¾; Richelieu, 25 at 113; Montreal Power, 325 at 99½; Dominion Steel, 50 at 44¼; do., pref., 25 at 93¼, 25 at 93, 5 at 93¼; Nova Scotia Steel, 50 at 96, 150 at 96¼, 25 at 96½; Dominion Cotton, 4 at 63, 51 at 63½; Dominion Coal 25 at 120, 25 at 121, 150 at 120; Dominion Steel bonds, $7000 at 87¼; Halifax Railway, 25 at 103.

New York Stocks.

Thompson & Heron, 16 West King-street, Toronto, report the following fluctuations on the New York Stock Exchange to-day:

	Open.	High.	Low.	Close.
Am. Cot. Oil com.	46	46	45½	45½
Am. Sugar com.	131¾	132½	131¼	132
Am. Car Fdry. com.	32½	32½	31¾	32
Am. Car Fdry. pr.	91⅝	91⅞	91½	91⅞
Amal. Copper	62	62¼	61	62
Atchison com.	77⅞	77⅞	77	77⅛
Atchison pref.	97½	97¾	97	97¾
Am. Loco. com.	32¾	32¾	31¾	32¼
Am. Loco. pref.	93¾	94	93¾	94
Anaconda Cop.	28½	28½	28¼	28¼
B. R. T.	65	66½	65	65¾
B. & O. com.	103¼	103¾	103¼	103¾
Consol. Gas	222¾	223	222½	222¾
Ches. & Ohio	45½	45½	45⅜	45½
Chicago, N.W.	230	230	229	229½
Chicago & Alton	35¾	35¾	33¾	33¾
C. P. R.	115⅝	115⅝	115¼	115¼
Chic., M. & St. P., xd., 3 p.c.	164¾	164¾	163⅝	163¾
Chic., Gt. Western	24½	24½	24	24½
Can. Southern	87⅞	87⅞	87⅝	87⅝
Col. Fuel & I., xd., 1¾ p.c.	103¼	106⅝	102¾	106½
Del. & Hudson	171½	171½	170⅝	170⅝
Erie common	37	37	36¼	36⅝
Erie 1st pref.	69¼	69¼	68⅝	68⅝
U.S. Steel com.	42¼	42¼	41½	42
U.S. Steel pref.	94½	94½	93⅞	94¼
General Electric	323½	324¾	323	324
Illinois Central	142	142	140¼	141
Int. Paper com.	22	22	21	21
Jersey Central	193	194	193	194
Louis. & Nash.	133¼	134½	133	133½
Mexican Central	25¾	26½	25¾	26½
Mexican National	19½	19½	18⅞	19
Missouri Pacific	100⅞	100⅞	100¼	100¼
N. Y., O. & W. com.	24¾	24¾	24¼	24¾
M., K. & T. pr.	54¼	54¼	54¼	54¼
Manhattan	133¼	134½	133	133½
Met. St. Ry.	168	168½	167½	167½
M.S.S. & S.S.M., common	53¾	54⅞	53¾	54½
M.S.S. & S.S.M., pref.	114⅞	116	114¼	116
N. Y. Central	163	163	162⅝	162⅝
N. & W. com.	56¼	56½	56¼	56¼
National Lead	19¼	19¼	18⅝	18⅝
Nat. Biscuit	43	43	42½	42½
Penn. R. R.	151	151⅛	150⅝	151
People's Gas	101⅞	101⅞	101¼	101¼
Pacific Mail	43⅝	43⅝	43⅝	43⅝
Rock Island	170¼	181½	170	176
Reading com.	57	57	56¼	56½
Reading 1st pr.	81⅞	81½	81¼	81½
Reading 2nd pr.	74	73½	72¾	73
Southern Ry. com.	32⅝	32⅞	32½	32⅝
Southern Ry., xd., 2½ p.c.	95¼	95¼	94¼	94⅝
Southern Pacific	65¾	65¾	64¾	65
St. L. & S.W. com.	60	60¼	59⅝	60
Texas Pacific	40¾	40¾	40⅝	40⅝
Tenn. C. & I.	71	71½	70	70¼
Twin City	115¼	115¼	115	115
U.S. Leather com.	13⅝	13⅝	12¼	12⅝
U.S. Leather pr.	82¾	82¾	82¼	82¼
U.S. Rubber com.	18½	18½	17⅝	17⅝
Union Pacific com.	100¼	100¼	99⅝	99⅝
Union Pacific pr.	88	88	88	88
Wabash pref.	42¾	42¾	42⅝	42⅝
Western Union	90¾	90¾	90¼	90¼
Wabash com.	23⅝	23⅝	23¼	23¼
Reading 2nd pr.	68½	68½	67¾	68
Money	4½	5	4½	4¾

Sales to noon, 296,400; total sales, 565,000.

London Stock Market.

	March 24. Last Quo.	March 25. Last Quo.
Consols, money	94	94 1-16
Consols, account	94 1-16	94½
Atchison	80	79¾
do. pref.	100¼	100
Anaconda	6⅞	5¾
Baltimore & Ohio	109¼	109½
St. Paul	172½	171¼
Chesapeake & Ohio	46¾	46¾
D. R. G.	44½	44¼
do. pref.	94¼	94¼
Chicago, Great Western	24¾	24¾
Canadian Pacific	118⅝	118¼
Erie	38¼	38⅛
do. 1st pref.	70¾	70¾
do. 2nd pref.	56¼	56½
Illinois Central	146¼	145½
Louisville & Nashville	136⅞	137¼
Kansas & Texas	25	24⅞
do. pref.	55½	55½
New York Central	162½	162
Norfolk & Western	57¾	57¾
do. pref.	92½	92
Pennsylvania	77¼	77¼
Ontario & Western	33⅝	33¼
Southern Pacific	66⅞	66⅞
Southern Railway	33⅝	33⅝
do. pref.	94½	94½
Union Pacific	103	102¾
do. pref.	90¼	90
United States Steel	43¼	43¼
do. pref.	93¾	93¾
Wabash	24¼	23¾
do. pref.	43¾	43¾
Reading	28¾	28¾
do. 1st pref.	41½	41¾
do. 2nd pref.	35	35

Standard Stock & Mining Exchange

	March 24. Ask.	Bid.	March 25. Last Quo. Ask.	Bid.
Black Tail	15	10	14½	12½
Brandon & G. C.	6	2½	6	3
Can. G. F. S.	4½	3¾	4½	3¾
Cariboo (McK.)	26	23	25	22½
Cariboo-Hydraulic	115	100	115	100
Centre Star	39	35	39	35
California	5	3	...	...
Deer Trail Con.	3¼	2½	3¼	2½
Fairview Corp.	4½	3¼	3¾	3¼
Giant	4½	2¾	5	3
Granby Smelter	300	270	300	270
Iron Mask	23	15	23	15
Lone Pine	9½	7	9	7½
Morning Glory	4½	3¼	4½	3¼
Morrison (ss.)	5	2	5	2½
Mountain Lion	32	25	35	25
North Star	24½	23½	24½	23
Olive	6	4	6	4
Payne	29	24	28	26
Rambler-Car.	88	80	87	84
Republic	10½	10	10	9½
San Poil	31	25	31	29½
War Eagle Con.	12	10	12	10½
Sullivan	10	8	10	8
Virtue	25	20	25	20
White Bear	3⅜	2¾	3⅜	2¾
Winnipeg (ss.)	5	...	5	2½
Wonderful	2½	2¼	4½	...
Duluth Ry. com.	15	13½	13½	12½
do. pref.	27	26	27	26
C. P. R.	113½	113	113	112½
Toronto Railway	117	116	117¼	117¼
Crow's Nest Coal	...	360	...	360
Twin City common	115¾	115¼	115¼	115
Dominion Coal	117½	117	119¼	118¼
Dom. I. & S. com.	44	42	44½	44½
do. pref.	93¾	93	94	93
Soo Railway	52½	52¼	53¾	53¾
Rich. & Ont. nav.	113½	112½	113¼	112½
N. S. Steel com.	96	94½	96	95¼
Can. Gen. Electric	...	...	224	222

Sales: Republic, 500 at 9¾; War Eagle, 500 at 111¼; Deer Trail, 5000, 5000 at 2½; Long Pine, 1500 at 7½; War Eagle, 2000 at 111¼; Soo Railway, 100, 20 at 53¾, 50, 25, 50, 50 at 53½; Sao Paulo, 20 at 79¼; C.P.R., 50, 25 at 112¾.

Foreign Money Markets.

Paris, March 25.—Three per cent. rentes, 100 francs 62½ centimes for the account. Exchange on London, 25 francs 18 centimes for cheques. Spanish fours, 78.05.

Berlin, March 25.—Exchange on London, 20 marks 40¾ pfennigs for cheques. Bank count rates: Short bills, 2 per cent.; three months' bills, 2 per cent.

London, March 25.—Gold premiums are quoted as follows: Buenos Ayres, 141.60; Madrid, 38.22; Lisbon, 29; Rome, 2.25.

IT IS AN OFFICER OF THE LAW OF HEALTH.—When called in to attend a disturbance it searches out the hiding-place of pain, and, like a guardian of the peace, lays hands upon it and says: "I arrest you." Resistance is useless, as the law of health imposes a sentence of perpetual banishment on pain, and Dr. Thomas' Eclectric Oil was originated to enforce that sentence.

CAPITAL, $1,000,000
RESERVE, 280,000

NATIONAL TRUST COMPANY, LIMITED.
22 King Street East, Toronto
Acts as TRUSTEE, EXECUTOR, GUARDIAN, ADMINISTRATOR, ASSIGNEE, LIQUIDATOR.

Solicitors retained in the professional care of all business which they bring to the Company.
W. T. WHITE, Manager.

GRAIN HOLDS ONLY STEADY

Corn Firmer and Higher at Chicago Close Yesterday.

Bradstreet's Weekly Estimate — Lower Cable Quotations—Grain, Produce and Cattle Markets and Gossip.

World Office.
Tuesday Evening, March 25.

Liverpool wheat futures are ¼d to ½d lower to-day, and corn futures ⅜d to ⅝d lower.

Chicago markets were steadier to-day, with corn firm. May wheat closed ⅛c below yesterday, May corn ⅝c higher and May oats ⅛c lower.

Northwest receipts, 293 cars; last week, 282; last year, 268. At Chicago: Wheat, 81, 3, 60; corn, 207, 0, 195; oats 235, 58, 185.

Bradstreet reports a decrease of 960,000 bushels in the world's visible wheat supply this week. East of the Rockies decreased 1,590,000 bushels; afloat increased 600,000 bushels. Corn, east of the Rockies, decreased 556,000 bushels; oats decreased 395,000 bushels.

A New York despatch says: People whose information in regard to western wheat conditions has often been found accurate say the outlook for winter wheat has improved much in the last few days. Much of the crop, which appeared ruined, has revived, and now looks promising. Spring wheat, where sown, has had abundant moisture, which, with the mild temperature, has furnished almost ideal conditions for germination. Should present conditions continue, the crop would make very speedy headway.

Liverpool receipts of wheat during the past three days, 237,000 centals, including 194,000 American.

Receipts of American corn during the past three days, 37,500 centals; weather fine.

Leading Wheat Markets.

Following are the closing quotations at important wheat centres to-day:

	Cash.	May.	July.
New York	78¼	78¼	78⅝
Chicago	71	72¼	73⅛
Toledo	78	78	75
Duluth, No. 1 Nor.	70½	71½	72½
do., No. 1 hard	73½	....	....

GRAIN AND PRODUCE.

Flour—Ontario patents, in bags, $3.70 to $3.80; Hungarian patents, $4.15; Manitoba bakers', $3.85. These prices include bags on track in Toronto. Ninety per cent. patents, car lots, in bags, middle freights, are quoted at $2.60 to $2.90.

Wheat—Millers are paying 73c for red and white, goose, 68c, low freight, New York; Manitoba, No. 1 hard, 86½c, grinding in transit; No. 1 Northern, 83½c.

Oats—Quoted at 40c middle and 41½c east.

Barley—Quoted at 56c for No. 1, 54c for No. 2 middle, and No. 3 50c.

Peas—Sold for milling purposes at 80c, high.

Rye—Quoted at 55½c, middle.

Corn—Canadian sold at 61½c to 62c for new at Toronto.

Bran—City mills sell bran at $18 and shorts at $20, car lots, f.o.b., Toronto.

Oatmeal—At $5.25 in bags, and $5.40 in barrels, car lots, on track, Toronto; local lots, 25c more.

Toronto Sugar Market.

St. Lawrence sugars are quoted as follows: Granulated, $4.03, and No. 1 yellow $3.88. These prices are for delivery here; carload lots, 5c less.

ST. LAWRENCE MARKET.

Receipts of farm produce were 1800 bushels of grain, 30 loads of hay, 4 of straw, 240 dressed hogs, with several loads of potatoes.

Wheat—Eight hundred bushels sold as follows: White, 300 bushels at 78c to 80c; red, 100 bushels at 75c to 79c; goose, 300 bushels at 68c to 67c; spring, 300 bushels at 70c to 72c.

Barley—Two hundred bushels sold at 53c to 58c.

Oats—Eight hundred bushels sold at 45½c to 45¾c.

Hay—Thirty loads sold at $11 to $13 per ton for timothy, and $8 to $9 for clover.

Straw—Four loads sold at $7 to $8 per ton.

Dressed hogs—Prices steady at $7.75 to $8 per cwt. William Harris, jr., bought 240 dressed hogs at above quotations.

Seeds—Alsike, No. 1 is worth $8.50 to $10.50 per bushel, and red clover seed $5.25 to $5.75 per bushel, while timothy seed is selling at $7 to $8.50 per 100 lbs.

There are inquiries for seeds that have been specially cleaned by seedsmen for the spring trade.

Potatoes—Prices easy at 60c to 70c per bag by the load.

Grain—		
Wheat, white, bush.	$0 76	to $0 80
Wheat, spring, bush.	0 70	0 72
Wheat, red, bush.	0 75	0 79
Wheat, goose, bush.	0 66	0 67
Peas, bush	0 85	....
Beans, bush	1 00	1 25
Rye, bush	0 58	....
Barley, bush	0 53	0 58
Oats, bush.	0 45½	0 46¼
Buckwheat, bush	0 53	....
Hay and Straw—		
Hay, per ton	$11 00	to $13 00
Clover hay, per ton	8 00	9 00
Straw, loose, per ton	6 00	....
Straw, sheaf, per ton	7 00	8 00
Fruits and Vegetables—		
Potatoes, per bag	$0 60	to $0 70
Cabbage, per doz	0 40	0 50
Apples, per bbl	3 50	4 00
Onions, per bag	0 80	1 00
Turnips, per bag	0 20	0 25
Poultry—		
Chickens, per pair	$0 60	to $1 25
Turkeys, per lb	0 12	0 15
Dairy Produce—		
Butter, lb. rolls	$0 18	to $0 23
Butter, dairy, lb. rolls	0 16	0 19
Butter, tub, lb	0 15	0 18
Butter, creamery, lb. rolls	0 22	0 23
Butter, creamery, boxes	0 20	0 21
Butter, bakers' lb	0 12	0 13
Eggs, new-laid, dozen	0 14	....
Honey, per lb	0 09	0 10
Chickens, per pair	0 50	0 75
Turkeys, per lb	0 14	0 15
Dressed hogs, car lots	7 25	7 50

Hides and Wool.

Hides, No. 1 green	$0 07	to $....
Hides, No. 2 green	0 06	....
Hides, No. 1 green steers	0 08	....
Hides, No. 2 green steers	0 07	....
Hides, cured	0 07½	....
Calfskins, No. 1	0 09	....
Calfskins, No. 2	0 07	....
De

To the Trade

March 26th

Seconds

Just arrived a few 100 doz. in Men's Cashmere Half Hose.

John Macdonald & Co.

Wellington and Front Streets East, TORONTO.

YORK COUNTY AND SUBURBS

Junction Lad Who Was Charged With Assault Allowed to Go on Suspended Sentence.

A BIG HORSE SHOW AT WESTON

Will Be Held on April 16 Under the Auspices of the Etobicoke Agricultural Society.

Toronto Junction, March 25.—The employes of the Heintzman & Co. piano factory have reorganized their baseball clug for 1902 with these officers: President, T. H. Eagen; vice-president, H. Heintzman; manager, A. J. Linton; captain, Mr. Pickard, secretary-treasurerer, F. J. Robson.

At the Police Court this morning a boy named Norman Peterson was let go on suspended sentence for assaulting another boy named Willie Queen.

A. L. Birch, a student of Knox College, will preach in Victoria Church next Sunday.

In Kilburn Hall on Tuesday evening, April 8, a concert, some Scotch dances and Mrs. Jarley's wax works will be given under the auspices of the Ladies' Aid of St. Martin's Church.

Dr. Tremayne of Lambton Mills has written an interesting letter to Mimico Lodge, A., F. and A. M., of a meeting of members of the craft on board the transport Victorian. All on board the vessel have been quarantined on account of smallpox.

Weston.

The seventh annual hovac show of the Etobicoke Agricultural Society will be held at Thistletown on Wednesday, April 16, when prizes will be given for heavy draught, thorobred and carriage horses; also prizes for best draught team and agricultural team in harness.

A large number of Westonians enjoyed a dance at Fred Kingdom's farm at Dixon's Corners last night.

The scholars of St. John's Sunday School, under the direction of Mrs. C. Barker, will give a concert in the Town Hall on Tuesday evening. The program will p onitwe&.5dgF aCd mh program will open with the chorus "Land of the Waving Maple Leaf," and in addition to songs and recitations, several dialogues will be given. The program will close with the Gypsies dance.

Doncaster.

Fourteen dogs have been disposed of here in a mysterious manner. They appear to have been poisoned, and all were owned in a certain district within a small radius. Some valuable dogs are gone, and a number of curs also that the village will not miss.

Three services will be held on Good Friday in St. Barnabas' Church, morning, afternoon and evening.

Don Mills road is being put in order. Grading and ditching, together with a new sidewalk on the east side, will be the program at present.

Eglinton.

Special Easter services will be held in St. Clement's Church to-morrow (Thursday), commencing at 10.30 a.m., 3 p.m. and 8 p.m. The Rev. Mr. Powell, rector, will preach at each of these services.

Stouffville.

A. W. Campbell, Commissioner of Good Roads, will address a meeting here on Thursday, March 27.

W. J. Stark has received his appointment as judge at the Toronto Horse Show. Mr. Stark is the only Canadian judge appointed, the others being from Chicago, New York and Buffalo.

Major Button of the Governor-General's Body Guard has received from the British government his long service decoration, authorized by the late Queen Victoria for officers who have served 20 years and over.

Newmarket.

The members of the Orange order in this district have already arranged to celebrate July 12 at Jackson's Point.

A meeting of those favorable to the organization of a baseball club was held last night. The greatest interest and enthusiasm was manifested, and Newmarket will put a strong team in the field during the coming season.

Aurora.

L. L. Hartman has sold a pair of Vanguard colts, 10 months old, to Mr. William Hill of Indian Head, N.W.T., for the sum of $200.

The meeting to organize a baseball club, held in Mr. Lennox's office, was well attended. The following were elected officers: Honorary president, Dr W J Stevenson; president, J H Lennox; secretary, H Bush; treasurer, Robert McMahon; Managing Committee, J F Wagner, W Croft, R Donohue, F Ferrier and F Filken. The club is desirous of getting Bradford, Newmarket, Aurora and Richmond Hill to compete in a series of games.

Victoria Square.

The usual weekly shoot of the Rifle Club was held on Saturday afternoon last. The day was fine and bright, and good scores were made. There was a large attendance. Some of the totals were: S T Stoutenburgh, 92; W R Capell, 74; Thomas Reid, 65; George Forester, jr., 61; A Quantz, 60.

The prize of $1, given by A. Quantz, was won by C. J. Brodie. The picture of the King, presented by Mr. Spofford of Stouffville, went to the secretary, Mr. Stoutenburgh. Two pounds of powder, presented by A. Isever, as prizes for first and second classes, were won by S. T. Stoutenburgh and George Forester, sr. The Sentinel contest will be finished next week.

COUNTY SALE REGISTER.

Wednesday, March 26.—Extensive credit sale of well-bred farm stock, implements, etc., by auction, on lot 14, con. 6, Vaughan (one mile from Vellore), the property of Charles McNeil, consisting of 1 bay mare and 1 brown horse, 7 and 8 years, general purpose, an extra good pair; 1 bay horse, 5 years, H. D., good worker; 1 brood mare, 11 years; 1 bay colt, 3 years, by Auzonic; 1 spring colt, by Auzonic. The Auzonic colts are hard to beat. One colt, 2 years, H. D., and 1 filly, 3 years, H. D., all in good condition. Also, 4 grade polled Angus cows, fresh, or due to calve; 1 thorobred polled Angus cow, pedigreed; 15 steers and heifers, 2 years, in good condition, beef ringers; 4 spring calves. The cattle are an extra lot. Two large brood sows, 13 fat hogs, 24 well-bred Cotswold ewes, 11 large Cotswold ewe lambs, 1 large Cotswold ram. All the implements used in cultivating a 250-acre farm. Salgeon & McEwen. 12

Thursday, March 27.—Credit sale of 20 horses and colts and 24 head of cows and young cattle; will be sold at the Maple Leaf Hotel yards; sale commencing at 2 p.m. Terms: 6 months. No reserve. Salgeon & McEwen, auctioneers. 13

Thursday, March 27.—Credit sale of farm stock, implements etc., the property of the late W. P. McCowan, near Brown's Corners, Scarboro. All sums of $10 and under, cash; over that amount, eight months' credit on furnishing approved joint notes; 6 per cent. per annum allowed for cash. Sale at 1 p.m. sharp. D. Beldam, Auctioneer.

Monday, March 31.—Extensive credit sale of milch cows, horses, pigs, implements, etc., the property of F. H. Elliott, on lot 6, con. 3, York Township. As Mr. Elliott's lease has expired, and he is retiring entirely from farming, there will be positively no reserve. Dinner from 10 to 11.30 a.m. Terms: Fat cattle, pigs, calves, and all sums of $15 and under, cash; or, over that amount, eight months' credit on furnishing approved joint notes. Gentlemen, be there to dinner, as I shall start sharp at 11.30 o'clock. D. Beldam, Auctioneer. 36

A Veteran's Funeral.

The funeral of the late John Owen took place yesterday afternoon from 169 East King-street to Necropolis Cemetery. Rev. Alex. Williams of St. John's Church performed the service at the house, and Rev. Baynes Reed read the service at the graveside. John Nunn, chaplain of the Army and Navy Veterans, gave the oration over the open grave, and the member each deposited three shovels of earth on the coffin. The chaplain of London Lodge, S. of E., also performed the last rites of that order, each members depositing a red rose in the grave, and filling in the grave. The pall-bearers were: Chaplain John Nunn, Sergt. A. Bennett of the Royal Artillery, and Color-Sergt. Fred Robinson of the First Royal Scots, representing the Army and Navy Veterans, J. Parker, W. Beadle and R. Leamon, representing the Sons of England. The Veterans turned out 35 strong, under command of Major Collins, and Union Jacks of both bodies covered the coffin.

GREAT INTEREST

Evidenced in the Case of a Prominent Toronto Citizen.

The public generally who are acquainted with Mr. Alex. Lang, 67 Sumach-street, Toronto, are wondering greatly at the remarkable recovery this gentleman had of a bad stomach disorder and blood disease by taking the new discovery, Powley's Liquified Ozone. Mr. Lang had been troubled very greatly: physicians had tried to give him relief in vain, and he believed his case was utterly hopeless—now he writes: "About two years ago my stomach completely gave out. I was in a wretched condition, and my life was anything but pleasure. I tried several prescriptions from my doctors, and also other remedies which I saw advertised for dyspepsia, but I was getting worse all the time. I might say that at the same time I had a breaking out on my face and body, which gave me great annoyance. Ordinary remedies and drugs I took could not relieve me of this vexatious disease. At last I was advised to try Ozone. The first bottle gave me relief. I took about ten bottles altogether, and I am thankful I can report to you that I am completely cured. I can eat anything now, without the least uneasiness; also the itching eruptions, which I believe were caused by germs in my blood, are all gone. I also use Ozone for my children when any ailment overtakes them. Signed, Alex. Lang, 67 Sumach-street, Toronto, Shipper, P. Freyseng & Co., cork mfgr., Toronto.

You can get well if you have stomach disorder just as easily as Mr. Lang. The facts show, on investigation, that he was very seriously ill—more than his statement gives you any idea. If your case is chronic and you have almost given up hope, stop taking drugs and try Ozone; you can procure a bottle at your druggist's for 50 cents or $1, and you will be surprised at its beneficial action.

EASTER HATS

Don't start out Good Friday without a new hat. Don't buy one unless you get the best in quality and style—with a name on the band that guarantees it. It won't cost you any more than a poor one. We handle only good hats—every one we sell is guaranteed. We are Dunlap's and Heath's sole Canadian agents. These are the greatest of the world's hatters.

For Easter Sunday wear we have imported a splendid assortment of Silks in English, American and French designs. You can't duplicate them in Canada. Ask to see Dunlap's and Heath's silks.

23,000 "EASTER 1902" HATS ON SALE IN OUR SHOWROOMS.

Silk Hats

For Easter Sunday wear—a new 'silk'. This season's styles are somewhat different from the fall blocks. We have them all—Dunlap, Christy, Heath, Woodrow, etc.

Silk Hats - - - $5 to $8
Dunlap's Fifth Avenue - $8

Alpine Hats

In every shade of grey and in black felt. All the new designs by all the great makers. These hats are the surprise of the season, mostly they have Panama brims—are catchy in build and artistic in finish.

Alpine Hats - - $2 to $5
Dunlap's Alpine - - - $5

Flat Crowns

They are very popular hats for semi-dress, riding and racing functions, and are particularly becoming to some men. We have all shades of felt and several widths of rims, and many unique designs.

Flat Crown Hats, $2.50 to $5
See the English Flat Crowns.

Derby Hats

There never was a year when the Derby Hat had so many designs on its catalog. They run from sharply twisted brims to very wide and almost flat ones. That means you can get a hat to suit your particular style.

Derby Hats - $2.50 to $5
Dunlap's Derby - - - $5

NEW HATS OF GOOD QUALITY — THAT'S OUR SPECIALTY

The W. & D. Dineen Co., Limited, COR. YONGE and TEMPERANCE STREETS, TORONTO.

Score's

We study and select personally the exclusive, the smart and the correct.

SERVICEABLE SUITS FOR BUSINESS MEN

A matchless gathering of new patterns for the double or single-breasted sac suit—genuine English and Scotch Tweeds and Worsteds—special prices $22.50 and $25.00.

THE "TERRISS" HAT

Cloth—tailor made—the hat of all hats for the tourist and the ideal hat for the business man—smart and durable—in all the leading shades—special price.

R. SCORE & SON

TAILORS AND HABERDASHERS, 77 KING ST. W.

PUT OFF FOR THIS SESSION.

Mr. Lancaster's Cattle Guard Measure Adjourned.

Ottawa, March 25.—All the leading railway men of the Dominion and their legal representatives were here to-day opposing Mr. Lancaster's bill for cattle guards at railway crossings. Sir Thomas Shaughnessy, William Wainwright, D. Mann and others were in attendance. It was a question between the farmers and the railways. Several amendments were proposed to meet objections on the one side and the other. Finally the Minister of Railways was asked for his view. Mr. Blair said that, as there was the greatest divergence of opinion as to matters of fact, he suggested that the matter be left over until next session, and that meantime a commission be appointed to look into the best kind of cattle guard to use, and, once this was done, then make it compulsory on all railways to use it. On this statement by Mr. Blair, a motion to adjourn the bill was carried.

Catarrh Deafness Cured

Mr. D. N. Spencer, 11 Coolmine-avenue, Toronto, writes: "I was troubled with Catarrh and Deafness, which became worse each year. I consulted specialists in Toronto and Winnipeg, but got no better. I used six boxes of JAPANESE CATARRH CURE, and am now entirely cured of both Catarrh and Deafness. Physicians recommend this grand remedy because it always cures; 50c at Druggists, or direct, postpaid. Send 2c in stamps for sample. The Griffiths & Macpherson Co., Limited, 121 Church-street, Toronto, Ont.

Their Stories Differ.

Fanny Rotkin, a middle aged woman living at 449 Sackville-street, was taken into custody last night by Detective Forrest. The woman was arrested at the instance of Benjamin Hoffman, 209 East Queen-street, who alleges that the accused systematically appropriated to her own use a sewing machine, smoothing irons, tailors' trimmings and thread. Miss Rotkin denies the allegations, and says that the things found in her room by the officer are her property. She says further that a partnership existed between the complainant and herself, and that the present charge is the outcome of a business disagreement. Miss Rotkin is out on bail.

Beautiful Stations.

Mr. M. Stewart Dunlop, tax commissioner, C.P.R., Montreal, formerly of Toronto, has issued a folder intended for the station agents along the line of the railway with a view to encouraging them to grow flowers about the grounds of the station houses. Mr. Dunlop has made a study of the beautification of railway stations for some years, and he is distributing flower seeds along with the folder. The results of Mr. Dunlop's efforts in the past are to be seen in the improved appearance of many of the stations along the C.P.R.

Will Ping Pong Friday.

The members of the flour and grain section of the Board of Trade will play ping-pong on Good Friday in the rotunda of the Board of Trade building. The teams will be captained by E. Adamson and T. Melady. L. H. Clarke will referee.

Up to Monday night the receipts of the Toronto Customs House for March were $440,424, as against $399,327 for the corresponding period of last year. The bulk of the imports are drygoods.

Fairweathers

Easter "Bonnets" For the Men Folk

A man may not make just such a "to-do" about having a new hat for Easter as "My Lady," but he's just as keen to have a new one and just about as likely to have one—which means that he certainly will have one—WHAT ONE?—if he selects here, it's simply a matter of taste, we're showing the finest English and the finest American—the extremes in style—the "moderates" in style—and some the good old stand-by blocks for the few men who don't care a fig for fashion so long as they have comfort and know the quality's there.

We sell only the "wares" of such noted makers as Youmans—Stetson—Hawes—Lincoln Bennet & Co.—Christy—Mallory—Peel—Tress—Roelof and others of equal renown—

NEW DERBYS—2.00 TO 5.00.
NEW SOFT HATS—1.50 TO 10.00.
NEW SILKS—4.00 TO 8.00.
NEW CAPS—50c TO 1.50.

A very popular block and a very special value in a "Panama" Brown Soft Hat at..... **2.00**

SPECIAL EASTER DISPLAY OF LADIES AND MEN'S HATS.

84-86 Yonge St. | 446 Queen W.

Spring Overcoats

There are a good many men not yet rightly fixed for the changing weather.

The days are too warm for a very heavy coat, and a spring overcoat is just the thing for present wear.

The King St. Oak Hall overcoat stock will please any man. The smartest styles in correct fabrics are here all ready to put on. 6.50 to 12.00 for choice.

OAK HALL, 115 to 121 East King St. Opp. the Cathedral.

Pure Juice of Real Grapes

Best Concord Grapes, pressed by machinery, and the juice sterilized and carbonated, makes a delicious spring tonic beverage. "Real Grapes in Liquid form."

Your druggist or your grocer sells it. 15c per quart bottle.

Be sure it's McLaughlin's.

HISTORICAL SOCIETY PROGRAM.

List of Attractive Papers to Be Read at Their Meeting.

The combined meeting of the Ontario Historical Society and the historical section of the Ontario Educational Association promises to be a successful one. On April 1 at 2 p.m. a paper by Barlow Cumberland, M.A., will be read on the "Flag of Our Empire." And J. O. Miller, M.A., of Ridley College, will deliver an address on "Methods of History." On Wednesday afternoon papers will be read by Miss Alice Kelso, B.A., and Mr. M. W. Matchett, on the teaching in Public schools, and on Thursday afternoon there will be a symposium on "What should be expected in history of the student on entering the University," in connection with which opinions will be expressed by Prof. G. M. Wrong, Adam Shortt, Oswald Rigby and W. S. Milner. On that day also Mr. C. C. James, M.A., will read a paper on "The First Ten Years of Upper Canada." On Thursday evening in the theatre of the Normal School the Rev. Dr. Symonds will deliver an address on "Arnold of Rugby," and the president of the Ontario Historical Society, Mr. J. H. Coyne, M.A., will read a paper on the "French Explorers of the Great Lakes," being part of Mr. Coyne's introduction to his translation of Galinee's journal now in press, and to be presented to members of Ontario Historical Society.

Bank Manager Honored.

Last evening a delightful little dinner was given at McConkey's by Mr. O. F. Rice, the retiring manager of the Imperial Bank, Yonge-street branch, to the members of his staff. Only the officers of the branch, and Mr. Le Mesurier, the new manager, were present. During the evening Mr. Rice was made the recipient of a very handsome silver cigar case and card case, suitably engraved, which was presented to him by Mr. Murray, the accountant, on behalf of the staff. Mr. Rice leaves Yonge-street to assume the managership of the Toronto branch of the Imperial Bank, followed by the hearty good wishes of his old staff.

SUNLIGHT SOAP REDUCES EXPENSE

Ask for the Octagon Bar

A copy of illustrated booklet "Weekly Expenses Reduced" sent free to your address by writing to

LEVER BROTHERS LIMITED, TORONTO 203

Money Money Money Money

If you want to borrow money on household goods, pianos, organs, horses and wagons, call and see us. We will advance you any amount from $10 up same day you apply for it. Money can be paid in full at any time or in six or twelve monthly payments to suit borrower. We have an entirely new plan of lending. Call and get our terms.

The Toronto Security Co.

"LOANS."

Address Room 10, No. 6 King West

Phone Main 4233.

Lovely Easter Flowers.

For Easter we are showing some of the most beautiful flowers ever displayed in Toronto. They include Azaleas, Daffodils, Hyacinths, Easter Lilies, Roses, Carnations, Lily of the Valley, and Violets. Write for price lists to-day. Out-of-town orders given special attention.

Simmon's FLORIST

266 Yonge St. Phone Main 3159.

Awnings and Tents

The D. PIKE CO., Limited

128 King St. East, Toronto.

We have no branch offices.

Live Stock for the East.

Mr. F. W. Hodson, Dominion Live Stock Commissioner, is in the city for the purpose of inspecting a shipment of stock from this district to Prince Edward Island. Mr. Hodson informed The World last evening that the shipment would be made in the course of a couple of weeks, and would be one of the best shipments in point of quality that has ever left this section of Ontario. He was making the inspection on behalf of the Prince Edward Island Legislature.

THE ROBERT **SIMPSON** COMPANY, LIMITED

Directors: J. W. Flavelle, H. H. Fudger, A. E. Ames. | March 26

Thursday Will Be

BARGAIN DAY

On account of Good Friday, Bargain Day will be a day earlier this week. Visitors from out-of-town, taking advantage of the Easter railway excursions, will please remember that they are cordially welcome to make use of all the conveniences afforded by this store to its customers. Our resting rooms will be at their disposal. They may check their valises and parcels free of charge, enjoy the music, visit the picture gallery, have lunch right in the store and make themselves thoroughly at home here generally. This list of Easter Bargains will make the trip profitable as well.

Easter Suits and Overcoats FOR MEN.

Complete Suit for Boys—Three Garments for Less Than $3.00.

With items like these our clothing man has planned for the biggest Easter trade we ever knew. Take them as samples of what this store can do in supplying all your Easter needs in the clothing line.

200 only Men's New Spring Suits, consisting of fine Scotch and English tweeds, in light and dark shades, checks, plaids and stripe effects; also dark navy blue worsted and worsted finished serges, made up in the latest single-breasted sacque style, lined with fine farmers' satin, elegantly tailored and splendid fitting garments, sizes 34—44, regular $8.50, $10 and $12, your choice, Thursday **5.95**

"See Yonge-street Window."

75 Men's Fine Cheviot and Whipcord Overcoats, spring weights, made in the latest box back style, in dark Oxford grey, also medium and light fawn shades, made with self collar and deep French facings, lined with good Italian cloth and handsomely finished, sizes 34—44, regular $7.50, $8 and $10, reduced, Thursday **5.00**

125 only Boys' English and Canadian Tweed Three-Garment Suits, single-breasted sacque style, single and double-breasted vests, brown, medium and dark grey and fawn shades, strong Italian cloth linings, well-sewn and perfect-fitting, sizes 28—33, regular $3.50, $4 and $4.50, Thursday **2.75**

Bargain Furnishings

Men's Fine Scotch Zephyr Neglige Soft Front Shirts, stylish new colors, in oxblood, light and deep blue; also the new grey shades, in stripes, detached cuffs, two separate collars to match shirts, pearl buttons, nicely made and neat fitting, sizes 14 to 17, regular price 1.00, on sale Thursday..... .75

See Yonge-street Window.

Boys' Fine All-Wool Ribbed Knit Sweaters, deep roll collar, fine ribbed wrist and skirt, in colors cardinal and black, sizes to fit boys from 5 to 12 years, regular price 50c, on sale Thursday.. .39

Men's 2.50 Hats, 49c

180 only Men's Stiff Hats, all good shapes for this season's wear, in extra fine quality, English fur felt, small, medium or large crown and brim; these hats are made by one of the best English makers, and represent the best points in men's hats, colors fawn, beaver and brown only, our regular selling prices 2.00 and 2.50, Friday, to clear ..... .49

75 only Children's Tam o'Shanters, soft crown or wired crown shape, in fine navy beaver cloth; also a few cardinal colors and navy serges, regular price 50c, Friday, special ..... .35

Men's Bicycle Stockings, ¼ Price

Men's Finest English Made Pure Wool Bicycle Hose, ribbed black or heather, mixed legs, with fancy roll tops, with feet or footless, sample pairs, regular 50c, 75c and 1.00, Thursday, bargain day, per pair .25

Cheap Tools for the Holiday

Nail Hammers, polished claw head, hardwood handle, Thursday ..... .15

Garden Rakes, 12 tooth, malleable head, strong and serviceable, Thursday ..... .25

Spades and Shovels, square and round point, D handle, Thursday ..... .90

Pruning Shears, polished steel jaws, Japanned handle, Thursday ..... .25

Pruning Saws, teeth on both edges of blade, extra quality, Thursday ..... .45

Nuttall's New Standard Dictionary 59 Cents

Nuttall's Standard Dictionary, revised and extended, with appendices of Greek, Latin, geographical and Scripture names, familiar phrases and abbreviations, bound in heavy buckram cloth, cut out index, illustrated, large print on clear paper, publisher's price $2, on sale Thursday 59c

Orchestra in the Lunch Room.

D'Alesandro's Orchestra will play on the fourth floor Thursday. To give you an idea of how reasonably you may obtain a delicious luncheon in our restaurant, we quote the choice our menu offers for Thursday, at 20c:

Baked Niagara Whitefish, Creole Sauce.
Roast Prime Ribs of Beef.
Stewed Spring Lamb and Green Peas.
Veal Cutlets, Breaded, Tomato Sauce.
Including French Roll, Bread and Butter, Vegetables, Dessert, Tea, Coffee or Soda Drinks.

Tinware and Hardware Bargains

Tin Charlotte Russe Pans, assorted in three sizes, oval shape, flaring sides, regular 8c, 10c and 15c, Thursday 5

Kitchen Sand Stones or Knife Sharpeners, in wood case, regular 15c, Thursday ..... .10

Table of Assorted Clothes Brushes, imported styles, varnished hardwood back, fine quality fibre, regular up to 20c each, Thursday ..... .10

Perforated Tin Vegetable Graters, flat shape, wire handle, regular 7c, Thursday 2 for 5

Easter Furniture Bargains

20 only Bedroom Suites, hardwood, golden oak finish, neatly hand carved, 3 drawer bureau, shaped top, bevel plate mirror, large washstand, bedstead, 4 ft. 2 in. wide, fitted with woven wire, spring and good mixed mattress, regular price 18.25, Thursday 13.90

10 sets of Dining Room Chairs, in solid quartercut oak, golden polished finish, upholstered in solid leather, in sets of 5 small and 1 arm chair, regular price 20.00, Thursday 14.75

30 only Student's Easy Chairs, all-over upholstered in fancy figured velour coverings, spring seats, hardwood oak finished frames, regular price $4.75, Thursday each 3.35

Easter Grocery Bargains

Easter novelties, direct import, special prices ..... 1c and up.

Chocolate and Silver Easter Eggs, special prices.. 3c and up.

Choicest California Navel Oranges, large size, regular 40c per dozen, Thursday ..... .30

Best Mixed Nuts, 2 lbs. Thursday ..... .25

Choice Clusters Table Raisins, per lb. Thursday ..... .15

Place order early for Hot X Buns, our own make, per dozen Thursday ..... .15

Children's 25c Books For 15c.

A series of choice literature for children, handsomely printed on plate paper from large, clear type, profusely illustrated and colored frontispiece, prettily designed cloth covers, regular sold for 25c, 300 on sale Thursday, each 15c

300 titles to choose from: Robinson Crusoe, Alice in Wonderland, Through the Looking Glass, Wood's Natural History, Grimm's Fairy Tales, Andersen's Fairy Tales, Pilgrim's Progress, Swiss Family Robinson, Gulliver's Travels, Child's Life of Christ, Aesop's Fables, Flower Fables, etc.

12½c Wallpaper, 6c

1450 Rolls Choice American Gilt Wall Paper, in pretty shades of blue, green, cream and white, floral, conventional and stripe designs, regular price 10c and 12 1-2c per single roll, Thursday 6c

The Spring Catalogue

Write for it. It will save you time, trouble and expense.

Take advantage of this store's economies. Our splendid Mail Order System puts you in close touch with us. We will send the catalogue gladly, on receipt of your name and address.

Bargains in Sample Boots.

An offer worthy of the occasion—Bargain Day and the Easter Bargain Day—samples from the best maker of shoes in Canada. We secured this lot expressly for the Easter Bargain Day.

Men's High-Grade Spring Boots and Oxford Shoes, made of the finest grades of enamel and patent leathers, chrome calf and vici kid; also White Bros.' Willow Tan Calf and Chocolate and Tan Vici Kid, every pair Goodyear-welted soles, made on up-to-date lasts and patterns, and the best values we know of at the regular prices, $3 to $5, Thursday, 8 a. m., your choice of sizes 7 and 7½ for **2.50**

See Window Display.

Beautiful creations of the shoemakers' art in Lace and Button Boots and Oxford Shoes, made of the finest grades of patna and vici kids, enamel and patent leathers, chrome calf and chocolate and tan vici kid, flexible-turn and Goodyear-welted soles, all the latest styles for spring wear are represented in these beautiful shoes for women. These shoes are unequalled values at $3, $3.50 and $4, Thursday, 8 a. m., you may choose from sizes 4 and 4 1-2 only, for **2.50**

See Queen-street Window Display.