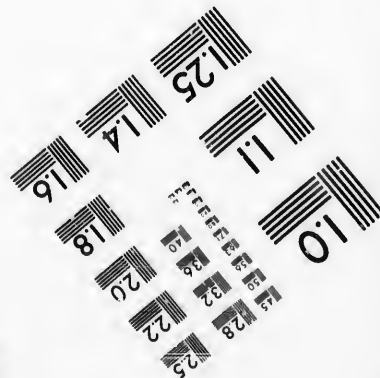
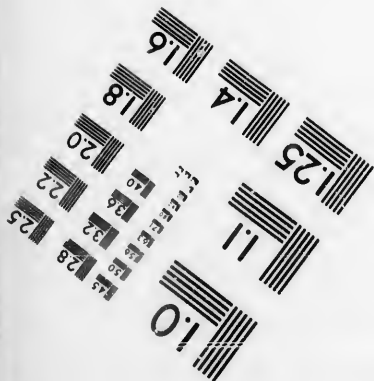
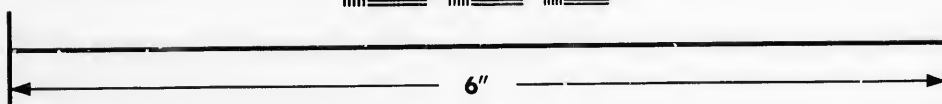
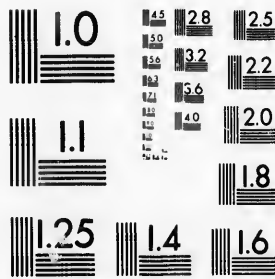

**IMAGE EVALUATION
TEST TARGET (MT-3)**



**Photographic
Sciences
Corporation**

23 WEST MAIN STREET
WEBSTER, N.Y. 14580
(716) 872-4503

**CIHM/ICMH
Microfiche
Series.**

**CIHM/ICMH
Collection de
microfiches.**



Canadian Institute for Historical Microreproductions / Institut canadien de microreproductions historiques

© 1987

Technical and Bibliographic Notes/Notes techniques et bibliographiques

The Institute has attempted to obtain the best original copy available for filming. Features of this copy which may be bibliographically unique, which may alter any of the images in the reproduction, or which may significantly change the usual method of filming, are checked below.

L'Institut a microfilmé le meilleur exemplaire qu'il lui a été possible de se procurer. Les détails de cet exemplaire qui sont peut-être uniques du point de vue bibliographique, qui peuvent modifier une image reproduite, ou qui peuvent exiger une modification dans la méthode normale de filmage sont indiqués ci-dessous.

- Coloured covers/
Couverture de couleur
- Covers damaged/
Couverture endommagée
- Covers restored and/or laminated/
Couverture restaurée et/ou pelliculée
- Cover title missing/
Le titre de couverture manque
- Coloured maps/
Cartes géographiques en couleur
- Coloured ink (i.e. other than blue or black)/
Encre de couleur (i.e. autre que bleue ou noire)
- Coloured plates and/or illustrations/
Planches et/ou illustrations en couleur
- Bound with other material/
Relié avec d'autres documents
- Tight binding may cause shadows or distortion
along interior margin/
La reliure serrée peut causer de l'ombre ou de la
distortion le long de la marge intérieure
- Blank leaves added during restoration may
appear within the text. Whenever possible, these
have been omitted from filming/
Il se peut que certaines pages blanches ajoutées
lors d'une restauration apparaissent dans le texte,
mais, lorsque cela était possible, ces pages n'ont
pas été filmées.
- Additional comments:/
Commentaires supplémentaires:
- Coloured pages/
Pages de couleur
- Pages damaged/
Pages endommagées
- Pages restored and/or laminated/
Pages restaurées et/ou pelliculées
- Pages discoloured, stained or foxed/
Pages décolorées, tachetées ou piquées
- Pages detached/
Pages détachées
- Showthrough/
Transparence
- Quality of print varies/
Qualité inégale de l'impression
- Includes supplementary material/
Comprend du matériel supplémentaire
- Only edition available/
Seule édition disponible
- Pages wholly or partially obscured by errata
slips, tissues, etc., have been refilmed to
ensure the best possible image/
Les pages totalement ou partiellement
obscurcies par un feuillet d'errata, une pelure,
etc., ont été filmées à nouveau de façon à
obtenir la meilleure image possible.

This item is filmed at the reduction ratio checked below/
Ce document est filmé au taux de réduction indiqué ci-dessous.

10X	12X	14X	16X	18X	20X	22X	24X	26X	28X	30X	32X
					✓						

The copy filmed here has been reproduced thanks to the generosity of:

Archives of Ontario
Toronto

The images appearing here are the best quality possible considering the condition and legibility of the original copy and in keeping with the filming contract specifications.

Original copies in printed paper covers are filmed beginning with the front cover and ending on the last page with a printed or illustrated impression, or the back cover when appropriate. All other original copies are filmed beginning on the first page with a printed or illustrated impression, and ending on the last page with a printed or illustrated impression.

The last recorded frame on each microfiche shall contain the symbol \longrightarrow (meaning "CONTINUED"), or the symbol ∇ (meaning "END"), whichever applies.

Maps, plates, charts, etc., may be filmed at different reduction ratios. Those too large to be entirely included in one exposure are filmed beginning in the upper left hand corner, left to right and top to bottom, as many frames as required. The following diagrams illustrate the method:

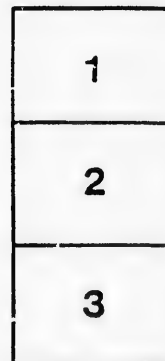

L'exemplaire filmé fut reproduit grâce à la générosité de:

Archives of Ontario
Toronto

Les images suivantes ont été reproduites avec le plus grand soin, compte tenu de la condition et de la netteté de l'exemplaire filmé, et en conformité avec les conditions du contrat de filinage.

Les exemplaires originaux dont la couverture en papier est imprimée sont filmés en commençant par le premier plat et en terminant soit par la dernière page qui comporte une empreinte d'impression ou d'illustration, soit par le second plat, selon le cas. Tous les autres exemplaires originaux sont filmés en commençant par la première page qui comporte une empreinte d'impression ou d'illustration et en terminant par la dernière page qui comporte une telle empreinte.

Un des symboles suivants apparaîtra sur la dernière image de chaque microfiche, selon le cas: le symbole \longrightarrow signifie "A SUIVRE", le symbole ∇ signifie "FIN".

Les cartes, planches, tableaux, etc., peuvent être filmés à des taux de réduction différents. Lorsque le document est trop grand pour être reproduit en un seul cliché, il est filmé à partir de l'angle supérieur gauche, de gauche à droite, et de haut en bas, en prenant le nombre d'images nécessaire. Les diagrammes suivants illustrent la méthode.



VOTERS' LIST, 1892.

MUNICIPALITY OF THE TOWNSHIP OF

NORTH CROSBY

SCHEDULE OF POST OFFICES:

1. Westport. 4. Elliott. 7. Brockville. 10. Elgin. 13. Allan's Mills. 16. Chantry.
 2. Newboro'. 5. Althorpe. 8. Picton. 11. Chicago. 14. Rock Spring. 17. Athens.
 3. Bedford. 6. Perth. 9. Battersea. 12. Kingston. 15. Harlem. 18. Ottawa.

POLLING SUB-DIVISION NO. I.—Comprising all lots from Lot No. 1 to Lot No 9, inclusive, from first to eighth concession, inclusive.

PART I.—Persons entitled to vote at both Municipal Elections and Elections to the Legislative Assembly.

Incor.	No. on Roll.	NAME.	LOT.	CONCESSION OR STREET.	DESCRIPTION.	P. O.
	1	Alerin, Martin	8 n.p., 10 s.w. 4	7	m f and owner	1
	2	Adrain, Ezra	4 ...	7	m f and owner	2
	19	Blair, John	8 w 1/2, 9 e 1/4	8	m f and owner	1
	20	Blair, Thomas	8 w 1/2, 9 e 1/4	3	m f and f son	1
j	21	Blair, David	8 e 1/2	3	m f and owner	1
	22	Blair, Robert... ..	8 e 1/2	8	m f and occupt.	1
j	23	Blair, William	6 r p	8	m f and owner	3
j	27	Bilton, Robert J.... ..	7 s p	4	m f and tenant	2
	28	Baker, Michael	5 w c	4	m f and owner	2
j	30	Barker, James	1 s w p	1	m f and owner	2
j	35	Barker, Robert	4 f 1/2	1	m f and owner	2
j	58	Bird, William	7 e 1/4	7	m f and owner	1
j	212	Bell, Henry... ..	6 s e p	8	m f and tenant	2
	493	Bushfield, Albert... ..	3 p	5	m f and occupt.	2
j	32	Croskery, Thomas	3 s 1/2	6	m f and tenant	2
	71	Carty, Patrick	4 & 5 r p	2	m f and owner	2
	72	Carty, Thomas	4 & 5 r p	2	m f and f son	2
	77	Cameron, Luke	6 n e p	5	m f and owner	2
j	78	Gannon, Thomas... ..	1 f p	1	m f and owner	2
j	79	Chamberlain, William... ..	2 r p	2	m f and owner	2
j	80	Chamberlain, Elisha	3 r 1/2	3	m f and owner	2
j	98	Duncan, G. S.	5 e 1/4	6	m f and owner	2
j	103	Dier, Thomas, sr.... ..	5 & 6	4	m f and owner	2

POLLING SUB-DIVISION NO. 1.

Juror.	No. on Roll.	NAME.	LOT.	CONCESSION OR STREET,	DESCRIPTION.	P.O.
	104	Dier, John, sr.	2 f $\frac{1}{2}$	3	m f and owner	2
	105	Dier, Thomas, jr.... ..	2 f $\frac{1}{2}$	3	m f and f son	2
	106	Dier, Samuel	2 f $\frac{1}{2}$	3	m f and f son	2
	107	Donohoe, Thomas... ..	3 & 4 centre	2	m f and owner	2
	127	Duncan, William	5 w $\frac{1}{2}$, 5 s $\frac{1}{2}$	6, 5	m f and owner	2
	128	Dier, William	7 p	4	m f and owner	2
j	140	Flood, William	4 e $\frac{1}{2}$	8	m f and occupt.	2
	141	Ferguson, Richard	3 w $\frac{1}{4}$	8	m f and owner	2
j	147	Forrester, Robert	7 & 8 r p	5	m f and owner	1
	149	Forrester, Donald... ..	7 c p	6	m f and owner	1
j	156	Forrester, John	7 w p & 8 r p	6	m f and owner	1
j	165	Grennon, Edward	4 w $\frac{1}{2}$	1	m f and owner	1
	170	Green, John R.	2 s $\frac{1}{2}$	7	m f and owner	1
	171	Green, William	4 w $\frac{1}{2}$	7	m f and owner	2
	172	Green, James	4 w $\frac{1}{2}$	7	m f and occupt.	2
	173	Green, Edward	4 w $\frac{1}{2}$	7	m f and owner	2
j	176	Girden, James	3 e $\frac{1}{2}$	7	m f and owner	2
	177	Girden, Leonard	3 e $\frac{1}{2}$	7	m f and f son	2
j	178	Grothier, Henry	7	5	m f and owner	2
	179	Green, John	4 s $\frac{1}{2}$	6	m f and owner	2
	182	Grothier, Richard... ..	9 n $\frac{1}{2}$	7	m f and owner	1
j	189	Hutchings, William... ..	6 w $\frac{1}{2}$	7	m f and owner	2
	190	Hutchings, Alfred... ..	6 e $\frac{1}{2}$	8	m f and owner	2
	191	Hutchings, Joseph, jr....	6 e $\frac{1}{2}$	8	m f and f son	2
	192	Henderson, William	3	1	m f and owner	2
	193	Henderson, Joseph	3	1	m f and f son	2
	194	Hutchings, Herbert	2 w $\frac{1}{2}$	7	m f and occupt.	2
	195	Hutchings, Elijah... ..	2 w $\frac{1}{2}$	7	m f and owner	2
	196	Hutchings, Joseph, sr... ..	3	7	m f and owner	2
j	197	Hutchings, John O.	3 s p	8	m f and owner	2
j	211	Hamilton, Richard	5 s $\frac{1}{2}$	7	m f and owner	2
	227	Hoban, John	7 s w $\frac{1}{4}$	7	m f and owner	1
j	230	Hamilton, John	6 n $\frac{1}{2}$	6	m f and owner	2
	237	Jordan, Andrew	8 r p	6	m f and occupt.	1
	238	Jordan, Patrick	8 r p	6	m f and owner	1
j	243	Knapp, Carey	2 w $\frac{1}{4}$	6	m f and owner	2
	244	Knapp, Harvy	2 n $\frac{1}{4}$	6	m f and owner	2
	245	Knapp, Frederick... ..	2 w $\frac{1}{4}$	6	m f and f sou	2
j	246	Knapp, Martin	2 e $\frac{1}{4}$	6	m f and owner	2
	248	Kniller, James	4 w $\frac{1}{2}$	6	m f and occupt.	2
j	256	Laidlaw, John... ..	5 n p	7	m f and owner	2
	265	Leech, R. W.	1 f $\frac{1}{2}$	3	m f and owner	2
	266	Leggett, R. O.	4 w $\frac{1}{2}$	6	m f and tenant	2
	269	Lennon, James	1	7	m f and owner	1
j	274	Lynnett, Thomas	6 s $\frac{1}{2}$	6	m f and owner	2

POLLING SUB-DIVISION NO 1

3

UPPER	No. on Roll.	NAME.	LOT.	CONCESSION OR STREET.	DESCRIPTION.	P. O.
j	296	Mooney, Michael ...	5	1	m f and owner	2
j	299	Moore, W. H. ...	3 e p	7	m f and owner	2
j	303	Moriarty, Dennis... ..	2 w 1/2	4	m f and tenant	2
j	304	Moriarty, John	2 w 1/2	4	m f and tenant	2
j	140	McGovern, William ...	4 e 1/2	8	m f and owner	2
j	183	McKee, David	9 n 1/2	7	m f and f son	1
j	320	McAndrew, Michael ...	7 e 1/2	8	m f and owner	2
j	338	McCann, Thomas... ..	2 w 1/2	1	m f and owner	1
j	339	McCann, John A... ..	2 e p	2	m f and owner	2
j	340	McCann, Samuel	2 w p	1	m f and owner	2
j	341	McNally, Oliver	2 & 3	5	m f and owner	2
j	370	McAllister, John	9 r p	6	m f and owner	1
j	377	McKnight, William ...	9 s 1/2	7	m f and owner	1
j	388	McComish, John	7 w p	8	m f and f son	1
j	389	McComish, George ...	7 w p	8	m f and f son	1
j	468	McLean, James	2	8	m f and tenant	3
	394	Noonan, Michael	7 s 1/2	6	m f and f son	1
	395	Noonan, William	7 s 1/2	6	m f and f son	1
	396	Noonan, Joseph	7 s 1/2	6	m f and f son	1
j	410	Pyne Alphens	2 f p	1	m f and tenant	2
j	411	Pierce, John	1 e 1/2	3	m f and owner	2
j	412	Pierce, Barry	1 w 1/2	2	m f and owner	2
j	413	Preston, Austin	1 & 2 r 1/2	3	m f and tenant	2
j	414	Preston, Richard	1 & 2 r 1/2	3	m f and f son	2
j	448	Ryan, Thomas	5 n 1/2	5	m f and owner	2
j	449	Ryan, James jr.	6 s 1/2	5	m f and f son	2
j	450	Ryan, John	3 w 1/2	6	m f and f son	2
j	451	Ryan, Jeremiah	3 w 1/2	6	m f and f son	2
j	452	Ryan, James sr.	5 e 1/2	6	m f and owner	2
j	453	Ryan, Peter	5 e 1/2	6	m f and f son	2
j	454	Ryan, Patrick... ..	5 e 1/2	6	m f and f son	2
j	455	Rooney, Peter... ..	6 s 1/2	7	m f and owner	1
j	409	Steadman, Nathaniel ...	2 f p	1	m f and owner	3
j	467	Stevens, A. E.	1 & 2	8	m f and owner	2
j	471	Steadman, Thomas ...	3 e 1/2	3	m f and owner	2
j	472	Steadman, John F ...	4 s p	2	m f and f son	2
j	473	Steadman, William ...	3 w 1/2, 4 s p	3	m f and owner	2
j	492	Singleton, J. H.	3 p	5	m f and owner	2
j	509	Topping, George	4 n p	5	m f and owner	2
j	510	Thompson, Samuel jr... ..	5 e 1/2	4	m f and owner	2
j	511	Thompson, Samuel sr....	5 w 1/2	4	m f and owner	2

POLLING SUB-DIVISION NO. 1.

Juror.	No. on Roll.	NAME.	LOT.	CONCESSION OR STREET,	DESCRIPTION.	P. O.
j	518	Vanderhoof, Ephraim...	7 w 1/2	7	m f and owner	1
	519	Whaley, Samuel sr...	5 s p	8	m f and owner	2
	520	Whaley, George ...	5 s p	8	m f and f son	2
	521	Whaley, Charles ...	5 s p	8	m f and f son	2
	522	Whaley, Samuel jr...	5 s p	8	m f and f son	2
	523	Walsh, John ...	9 c 1/2	8	m f and owner	1
	525	Willis, Thomas sr...	4 e 1/3	7	m f and owner	2
	526	Willis, Thomas jr...	4 e 1/2	7	m f and f son	2
j	527	Waffle, T. J. ...	5 w 1/2	6	m f and owner	2
	531	Whaley, James ...	4 w 1/2	5	m f and owner	2
	532	Whaley, William ...	4 w 1/2	5	m f and f son	2
j	548	Wright, James ...	6 w 1/2, & 7 e 1/2	5 & 6	m f and owner	2
j	560	Warne, Edward ...	8 n e p	7	m f and tenant	1
j	571	Young, William ...	8 s 1/2	7	m f and owner	1
	572	Young, Richard ...	8 s 1/2	7	m f and f son	1

PART II.—Persons entitled to vote at Municipal Elections only.

29	Barker, Margaret ...	7 part	4	owner	1
31	Bell, Emma ...	3 s 1/2	6	owner	2
99	Duncan, Mary...	5 e 1/2	6	owner	2
149	Forrester, Jane ...	7 e p	6	owner	1
169	Green, Martha...	2 s 1/2	7	owner	2
226	Hoban, Margaret ...	7 s w 1/2	7	owner	1
233	Jessup, Sarah ...	5 e p	7	owner	2
264	Lyons, George ...	3	4	tenant	2
265	Leech, Richard ...	1 s 1/2	2	owner	2
267	Leggett, Henry ...	4 w 1/2	6	owner	2
837	McComish, Lilas ...	7 w p	8	owner	1
833	Noonan, Sarah ...	7 s 1/2	6	owner	1
27	Preston, Jane ...	7 s p	4	owner	18
803	Tett, B. ...	2 w 1/2	4	owner	3
524	Wright, Jane ...	3	7	owner	2

PART III.—Persons entitled to vote at Elections to the Legislative Assembly only.

78	Carty, William ...	6	1	m f	2
81	Chamberlain, Hiram ...	3	3	m f	2

POLLING SUB-DIVISION NO. 2. -Comprising all lots in the sixth concession from lot No. 9 to the foot of the mountain.

PART I.—Persons entitled to vote at both Municipal Elections and Elections to the Legislative Assembly.

Juror.	No. on Roll.	NAME.	LOT.	CONCESSION OR STREET.	DESCRIPTION.	P. O.
j	4	Arnold, H. J....	Part a & b	Main st. E.	m f and owner	1
j	5	Arnold, J. H....	part a	Main st. E.	m f and tenant	1
j	7	Alguire, D. P....	8	Ch'rch st. E.	m f and owner	1
		<i>Wickham Robt</i>	<i>Vh 13. 16. 5457</i>	<i>Ch'rch</i>	<i>in 7. 10.</i>	
j	46	Butler, Thomas G...	5 n w p	Ch'rch st. E.	m f and owner	1
j	47	Brakenridge, James ...	4 s p	Ch'rch st. E.	m f and tenant	1
j	48	Bilton, James...	12 n 1/2	Ch'rch st. E.	m f and owner	1
j	50	Bennett, Arthur ...	9	Ch'rch st. E.	m f and owner	1
j	51	Byrnes, Andrew ...	13	Ch'rch st. E.	m f and owner	1
j	57	Bird, Thomas ...	44, 45	Spring st. S	m f and owner	1
j	59	Bohing, Benjamin...	4 s 1/2	Geo. st. E	m f and owner	1
j	60	Birkett, William ...	8 n p	Main st. w.	m f and tenant	1
j	61	Bennett, Henry ...	16	Geo. st. S	m f and owner	1
j	62	Barker, W. H....	11	Bedf'd st. N	m f and owner	1
j	65	Boyce, Alexander ...	5	Main st. w	m f and owner	1
j	682	Bolton, Robert...	24	Rid'au st. S	m f and owner	1
j	469	Bennett, Stephen ...	part 6 & 7	Geo. st. N	m f and tenant	1
j	69	Carstairs, William...	b part	Main st. E	m f and tenant	1
j	86	Craid, A. M. ...	6 e p	Ch'rch st. w	m f and tenant	1
j	87	Conley, James ...	4	Ch'rch st. w	m f and owner	1
j	88	Coburn, Michael ...	4	Main st. w	m f and owner	1
j	89	Cawley, John ...	10	Main st. w	m f and tenant	1
j	90	Cawley, Patrick ...	10	Main st. w	m f and occupt.	1
j	91	Crozier, William ...	21	Bedf'd st. N	m f and owner	1
j	92	Charbonneau Alfred ...	7	Bedf'd st. N	m f and tenant	1
j	93	Clark, William ...	44	Mill st. N	m f and tenant	1
j	94	Clark, Joel ...	45 & 48	Mill st. N & S	m f and owner	1
j	96	Carl, Herbert A. ...	19	Rid'au st. S	m f and owner	1
j	89	Coburn, Thomas ...		Main st. E	m f and tenant	1
j	223	Curtis, Platt ...	11 & 12 p	Rid'au st. S	m f and tenant	1
j	109	Dewolf, Derman ...	5 & 6 e p	Ch'rch st. E	m f and owner	1
j	112	Dier, James ...	4 & 5	Bedf'd st. N	m f and owner	1
j	113	Dier, Edward...	10 n 1/2	Ch'rch st. E	m f and owner	1
j	114	Dick, William...	11 n p	6	m f and owner	1
j	118	Deacon, Delorma ...	part 14 & 15	Ch'rch st. w	m f and owner	1
j	119	Deacon, J. B. ...	3 s 1/2	Main st. w	m f and tenant	1
j	120	Donnelly, James ...	10	Bedf'd st. N	m f and occupt.	1
j	123	Dermady, James ...	36	Spring st. S	m f and owner	1
j	124	Dwyre, A. W. ...	9 w p	Spring st. S	m f and owner	1
j	126	Derbyshire, H. A. ...	2 n e p) 7 part)	Main st. E (Geo. st. E	m f and owner	1
j	150	Fyfe, William ...	c & pt. b	Main st. E	m f and owner	1
j	154	Foley, Declan E ...	4	Main st. E	m f and occupt.	1
j	157	Fredenburgh, W. C... ..	g	Main st. E	m f and tenant	1

POLLING SUB-DIVISION NO 2

Jurat.	No. on Roll.	NAME.	LOT.	CONCESSION OR STREET.	DESCRIPTION.	P. O.
	158	Fredenburgh, W. H. ...	11 & 12 pt.	6	m f and owner	1
	552	Flegg, Robert... ..	20	Rid'au st. S	m f and tenant	1
	132	Green, Thomas	14 p	Ch'rch st. E	m f and tenant	1
j	160	Garvin, Patrick	10 s 4	Ch'rch st. E	m f and owner	1
	163	Gowan, David... ..	20	Bedf'd st. N	m f and owner	1
j	187	Garrett, William	1 f 4	Ch'rch st. W	m f and owner	1
j	188	Gorrell, J. R.	11	Ch'rch st. E	m f and owner	1
j	440	Gien, Oliver	7 f p	Ch'rch st. W	m f and tenant	1
	199	Hazlton, James	11 & 12	Bedf'd st. N	m f and owner	1
j	222	Hogan, Richard	11	Main st. W	m f and owner	1
	223	Huff, J. B.	68	Whel'n st. S	m f and tenant	1
j	441	Hunt, Hiram	7 r p	Ch'rch st. W	m f and tenant	1
	6	Janson, Robert... ..	a pt.	Main st. E	m f and tenant	1
j	234	Jeacle, George... ..	2	Ch'rch st. W	m f and owner	1
	247	Kearney Michael	70	Whel'n st. S	m f and owner	1
j	250	Kelly, Henry	3 & 4	Bedf'd st. S	m f and owner	1
j	66	Kelly, Daniel	5	Main st. W	m f and tenant	1
	271	Lynch, Thomas	17 e p	Rid'au st. S	m f and owner	1
j	272	Lockwood, H. W.	2	Main st. W	m f and owner	1
	567	Lake, Perry	6 & 7 p	Geo. st. E.	m f and tenant	1
	225	Murphy, Patrick jr... ..	19	Geo. st. E	m f and tenant	1
j	275	Murphy, Patrick sr.	1	Bedf'd st. S	m f and owner	1
	277	Murphy, John	22	Bedf'd st. N	m f and owner	1
j	283	Martin, J. H.	48	Spring st. N	m f and owner	1
j	288	Mulvehill, Michael	8	Main st. W	m f and owner	1
	290	Mulvehill, James sr.	9	Main st. W	m f and owner	1
	291	Mulvehill, James jr.	11	6	m f and owner	1
	316	Martin, Owen	2 e 4	Bedf'd st. S	m f and owner	1
j	317	Mangan, Thomas jr.	74	Whel'n st. S	m f and owner	1
j	318	Moriarty, Dennis	74	Whel'n st. S	m f and tenant	1
j	319	Myers, Willows	8	Ch'rch st. W	m f and tenant	1
	342	McCue, Edward	4 N 4	Geo. st. E	m f and owner	1
j	346	McLaren, Geo. R.	5 & 6 p	Ch'rch st. E	m f and owner	1
	354	McCann, M. J.	4 n p	Ch'rch st. E	m f and owner	1
	356	McCann, Andrew	58, 59, 60	Whel'n st. N	m f and owner	1
j	362	McNally, B. J.	1 r 4	Ch'rch st. W	m f and owner	1
j	363	McNally, H. W.	1 r 4	Ch'rch st. W	m f and owner	1
	365	McKim, N. W.	18	Rid'au st. S	m f and owner	1
	376	McEntire, James	52 p	Main st. W	m f and owner	1
ALL	378	McCann, Patrick	3	Geo. st. W	m f and owner	1

POLLING SUB-DIVISION NO. 2.

P.O.	Juror.	No. on Roll.	NAME.	LOT.	CONCESSION OR STREET.	DESCRIPTION.	P.O.
1		380	McGuire, John	15, 16	Ch'rch st. w	m f and owner	1
1		381	McGuire, C. E.	15, 16	Ch'rch st. w	m f and tenant	1
1	j	235	Parker, William	6	Bedf'd st. N	m f and tenant	1
1		418	Provost, Charles	12 w p	Rid'au st. N	m f and owner	1
1	j	422	Polk, Robert	10	Rid'au st. S	m f and owner	1
1		424	Provost, Henry	65, 66	Whel'n st. N	m f and owner	1
1		470	Peer, Charles	6 p	Ch'rch st. w	m f and tenant	1
1	j	430	Quinn, Thomas	8	Bedf'd st. S	m f and tenant	1
1		434	Ryan, William J.	3	Ch'rch st. w	m f and owner	1
1	j	436	Ripley, Evans	69	Whel'n st. S	m f and tenant	1
1		446	Renaud, Joseph	11 p	6	m f and owner	1
1		456	Rogers, Charles	12 s 1/2	Ch'rch	m f and owner	1
1	j	457	Reynolds, G. F.	13	Ch'rch	m f and owner	1
1		459	Ross, D. Y.	11 p	Con.	and occupant	1
1		566	Russell, William	2 p	Main	and tenant	1
1		479	Speagle, Casper	15	Bedf'd st. N	m f and owner	1
1	j	487	Shellington, Joseph	1 & 2 u p	Geo. st. E	m f and owner	1
1	j	488	Scott, M. W.	46, 47, 48	Main st. E	m f and owner	1
1		489	Scott, Frederick		Main st. E	m f and owner	1
1	i	491	Simmons, Charles... ..	10	Spring st. S	m f and owner	1
1		495	Taggart, Thomas R.	13	Rid'au st. S	m f and owner	1
1		497	Thompson, W. J.	10 p	6	m f and owner	1
1		496	Twohey, P. A.	10	Con. st. E	m f and occupant	1
1		216	Taggart, Adiel	50	Main st. E	m f and owner	1
1	j	270	Witherel, E. R.	55	Spring st. N	m f and tenant	1
1		544	Wing, Abel	12	Ch'rch st. w	m f and owner	1
1	j	545	Wing, W. J.	9	Bedf'd st. N	m f and owner	1
1		546	Watson, William	2 s p	Geo. st. E	m f and tenant	1
1		547	Weatherhead, William... ..	52 p	Main st. w	m f and owner	1
1	j	551	Whelan, J. H.	6	Main st. w	m f and owner	1
1	j	553	Whitworth, C. H.	2 n p	Main st. E	m f and tenant	1
1	j	554	Whitmarsh, Noah... ..	11 & 12 e p	Rid'au st. S	m f and owner	1
1	j	565	Webster, W. J.	3	Main st. E	m f and owner	1
1		568	Webster, Robert	11 & 12 pt.	6	m f and owner	1

PART II.—Persons entitled to vote at Municipal Elections only.

49	Bulger, Rose Ann	71, 72	Whel'n st. s	owner	1
52	Brash, Elsie	12	Main st. w	owner	1
581	Bolton, Joseph	25	Rid'au st. s	owner	1
197	Connors, Ann	31	Bedf'd st. N	owner	1

POLLING SUB DIVISION NO. 2

Junior	No. on Roll.	NAME.	LOT.	CONCESSION OR STREET.	PROPN.	A. O.
	111	Downey, James ...	17	Rid'au st. s	owner	7
	121	Donnelly, Margaret ...	10	Bed'd st. N	owner	1
	181	Ewing, Elizabeth ...	14 p	Ch'rch st. E	occupant	1
	273	Ewing, Mrs. James ...	7	Bed'd st. N	tenant	1
	151	Foley, Mary Ann ...	5 & 6	Main st. E	owner	1
	86	Holmes, S. S. ...	63 p	Ch'rch st. w	owner	17
	228	Harrington, Annie ...	3	Bed'd st. N	owner	1
	229	Harrington, Mary ...	3	Bed'd st. N	owner	1
	249	Kelly, Eleanor ...	7	Main st. w	owner	1
	252	Kennedy, Mary ...	14	Bed'd st. N	owner	1
	253	Kelly, Peter ...	8	Spring st. s	owner	12
	371	McAllister, Unity ...	13 & 14	Rid'au st. s	owner	1
	372	McAllister, Eliza ...	13 & 14	Rid'au st. s	owner	1
	373	McAllister, Jane ...	13 & 14	Rid'au st. s	owner	1
	386	McEntire, John ...	52 p	Main st. w	owner	15
	60	O'Neil, Mrs. John ...	3	Main st. w	owner	14
	402	O'Donell, Elizabeth ...	2 w f	Bed'd st. s	owner	1
	437	Ripley, Margaret ...	69	Whel'n st. s	owner	1
	439	Read, Cecilia ...	7	Ch'rch st. w	owner	1
	494	Topping, Thomas ...	16 & 17	Bed'd st. N	owner	1
	517	Taggart, Mary ...	6 s c	Ch'rch st. E	owner	1
	549	Wardrobe, Annie ...	14 n p	Ch'rch st. w	owner	1

PART III.—Persons entitled to vote at Elections to the Legislative Assembly only.

576	Adams, Michael ...	11	6	m f	1
67	Black, David ...	17	Spring st. E	m f	1
74	Carty, Dennis ...	11	6	m f	1
95	Clark, Charles ...	11	6	m f	1
152	Foely, J. P. ...	5 & 6	Main st. E	m f	1
153	Foley, William ...	5 & 6	Main st. E	m f	1
251	Kelly, Thomas ...	3	Bed'd st. s	m f	1
276	Murphy, Peter ...	1	Bed'd st. s	m f	1
355	McCann, Michael jr. ...	4	Ch'rch st. E	m f	1
375	McKenny, Joseph ...	4	Main st. w	m f	1
498	Tinkiss, German ...	6	Main st. w	m f	1
513	Truove, John ...	11	6	m f	1
564	Wing, George ...	11	6	m f	1

POLLING SUB-DIVISION NO. 3.—Comprising all lots in first to sixth concessions inclusive, north of the Rideau Lake and the foot of the mountain.

PART I.—Persons entitled to vote at both Municipal Elections and Elections to the Legislative Assembly.

Ward	No. on Roll.	NAME.	LOT.	CONCESSION OR STREET.	DESCRIPTION.	P. O.
J	11	Bennett, Peter	9 & 10 f 1/2	4	m f and tenant	1
	33	Bennett, Stephen... ..	17 w 1/2, 19 w 1/2	2	m f and owner	1
	40	Barker, Enoch	26, 26 e 1/2	B & 7	m f and owner	1
	42	Badoir, Henry	26	6	m f and owner	1
	44	Badoir, Joseph	22 f p	6	m f and owner	1
	45	Bennett, James	17 e 1/2, 18 e 1/2	2	m f and owner	1
	53	Byrne, James	15 w 1/2	5	m f and owner	1
	63	Bryans, John	21	6	m f and tenant	1
	64	Bryans, Robert	21	6	m f and f son	1
	577	Bennett, James jr... ..	20	2	m f and owner	1
578	Bennett, Michael... ..	20	2	m f and f son	1	
J	75	Clifford, John	12	4	m f and owner	1
	76	Clifford, George	16	9	m f and owner	1
	83	Coburn, John jr.	16 & 17 f 1/2	4	m f and owner	1
	84	Coburn, James	14 e 1/2	5	m f and owner	1
	383	Coburn, John sr.	13 & 16	5	m f and owner	1
J	63	Dier, William T.	21	6	m f and owner	1
	100	Donnelly, Arthur... ..	23 w p	5	m f and owner	1
	110	Dier, John J.	21, 18	6, 7	m f and owner	1
J	134	Edgely, Joseph	26	6	m f and tenant	1
	135	Egan, James	18 w 1/2, 19 s w p	2	m f and owner	1
	136	Egan, John	15 n 1/2, 16	3	m f and owner	1
	138	Egan, Patrick	14 w 1/2, 15	1	m f and owner	1
J	184	Grady, Michael jr.	12 n p, 13 s 1/2	5	m f and owner	1
	185	Grady, Patrick	12 n p, 13 s 1/2	5	m f and f son	1
	186	Grady, Michael sr.	12 s p	5	m f and owner	1
J	201	Hagan, Hugh sr.	24	5	m f and owner	1
	202	Hagan, Stephen	24	5	m f and f son	1
	204	Hagan, Hugh jr.	25 f 1/2	5	m f and owner	1
	205	Hagan, Michael	25 w 1/2	5	m f and owner	1
	206	Hagan, Patrick sr... ..	24 e 1/2	6	m f and owner	1
	207	Hagan, Patrick jr... ..	24 e 1/2	6	m f and f son	1
	208	Hearley, John	19, 26	2, 1	m f and owner	1
	210	Hearley, Patrick	18, 19 e 1/2	5	m f and owner	1
	219	Haloven, Charles... ..	26 w 1/2	2	m f and owner	1
	220	Hounslow, William	17 e 1/2	3	m f and owner	1

POLLING SUB-DIVISION NO 2

Juror.	No. on Roll.	NAME.	LOT.	CONCESSION OR STREET.	DESCRIPTION.	P. O.
	221	Hounslow, Luke	17 e $\frac{1}{2}$	3	m f and f son	1
	203	Hagan, James	24	5	m f and f son	1
j	255	Lennon, Nicholas	20	3	m f and owner	1
	261	Laughran, James... ..	6 & 7	1	m f and occupt.	1
	262	Lappin, Owen	7 & 8 parts	3	m f and owner	1
	263	Lappin, James	7 & 8 parts	3	m f and f son	1
	278	Mars, Michael	26	3	m f and owner	1
	282	Martin, John	19, 20 e p	4	m f and owner	1
j	284	Morgan, Patrick	20	6	m f and owner	1
j	285	Martin, Patrick	17 n $\frac{1}{2}$, 18 w $\frac{1}{2}$	3	m f and owner	1
	286	Martin, Arthur	17 n $\frac{1}{2}$, 18 w $\frac{1}{2}$	3	m f and f son	1
	287	Martin, Thomas	17 n $\frac{1}{2}$, 18 w $\frac{1}{2}$	3	m f and f son	1
j	289	Mercley, Daniel	13, 14	4	m f and owner	1
j	292	Murphy, Bernard	20, 22 r p	4	m f and owner	1
	297	Mangan, William... ..	14 s $\frac{1}{2}$	1	m f and owner	1
	298	Mangan, Thomas sr.	13	1	m f and owner	1
j	305	Mars, John	17 f $\frac{1}{2}$	6	m f and owner	1
	306	Mars, W. S.	20 s e p	7	m f and occupt.	1
	307	Murphy, John jr	21 e $\frac{1}{2}$	4	m f and owner	1
	308	Murphy, John sr.... ..	21 w $\frac{1}{2}$	4	m f and owner	1
	309	Manion, John	26 n $\frac{1}{2}$, 27 f part	2	m f and owner	1
	310	Manion, Patrick	26 n $\frac{1}{2}$, 27 f part	2	m f and occupt.	1
	311	Manion, Joseph Jas.	26 n $\frac{1}{2}$, 27 f part	2	m f and f son	1
	312	Martin, Thomas sr.	22 w p, 23 e p	4	m f and owner	1
	313	Martin, James	22 w p, 23 e p	4	m f and occupt.	1
j	314	Myers, Elias	10	4	m f and tenant	1
j	315	Mulholland, Michael	22, 23 e p	5	m f and owner	1
	342	Murphy, Owen	22, 23 r p	2	m f and owner	1
j	322	McCaffrey, Eugene	8 & 9	1 & 2	m f and owner	1
j	333	McCaffrey, Francis	8 & 9	1 & 2	m f and owner	1
	334	McGeough, James	12	1	m f and owner	1
	336	McGlade Bernard	9 w $\frac{1}{2}$	1	m f and occupt.	1
	337	McGlade, Edward	9 w $\frac{1}{2}$	1	m f and f son	1
j	343	McCoy, John B.	23, 24 f p	2	m f and owner	1
	344	McCoy, Michael	23, 24 f p	2	m f and f son	1
j	347	McCoy, John L.	24 f p, 25	3	m f and owner	1
	348	McCoy, Michael	24 f p, 25	3	m f and f son	1
	349	McCoy, John jr.	24 f p, 25	3	m f and f son	1
	350	McCoy, James	24 f p, 25	3	m f and f son	1
j	351	McCann, Michael... ..	22, 23, 24	3	m f and owner	1
	352	McCann, James sr... ..	18, 19 w p	4	m f and owner	1
	353	McCann, Michael... ..	18, 19 w p	4	m f and f son	1
	357	McCann, Thomas F.	21	5	m f and owner	1
j	358	McCann, Terrence	18, 19 r $\frac{1}{2}$	5	m f and owner	1
	359	McCann, Edward	18 w $\frac{1}{2}$	6	m f and owner	1
	360	McCann, Andrew... ..	18 w $\frac{1}{2}$	6	m f and f son	1
	361	McCann, George	18 w $\frac{1}{2}$	6	m f and f son	1
j	364	McCann, Patrick	15	4	m f and owner	1
	367	McCann, Michael sr.	18 s $\frac{1}{2}$	6	m f and owner	1
	368	McCann, Michael jr.	18 s 1/2	6	m f and f son	1

POLLING SUB-DIVISION NO. 2

11

Jurat.	No. on Roll.	NAME.	LOT.	CONCESSION OR STREET,	DESCRIPTION.	P.O.
	369	McCann, John	18 s 1/2	6	m f and f son	1
j	374	McCann, James	16 s 1/2, 17 w 1/2	6	m f and owner	1
	382	McKian, Daniel	19	3	m f and owner	1
	383	McKian, John	19	3	m f and owner	1
j	384	McCoy, Thomas	18 w 1/2, 19	1	m f and owner	1
	385	McCoy, Michael	18 w 1/2 19	1	m f and f son	1
	407	Provost, Francis	8 r p, 8 c p	3, 4	m f and owner	1
	408	Provost, Robert	8 r p, 8 c p	3, 4	m f and f son	1
j	426	Quigley, Michael sr.	11	1	m f and owner	1
	427	Quigley, Michael jr.	10	1	m f and owner	1
	428	Quigley, Thomas... ..	11	1	m f and f son	1
	429	Quinn, Edward	10, 11, 12, 14	2	m f and owner	1
	431	Rice, Amos	24 r p	6	m f and occupt.	1
	433	Rice, Nelson	24 r p	6	m f and f son	1
j	466	Smith, Henry jr.... ..	13 & 14 f p	3	m f and owner	1
j	476	Sawdon, Thomas... ..	17 w 1/2, 17 f 1/2	4, 5	m f and owner	1
	477	Sawdon, William	17 w 1/2, 17 f 1/2	4, 5	m f and f son	1
	478	Speagle, James	13 w 1/2	6	m f and owner	1
	480	Smith, James	21 s 1/2	2	m f and owner	1
	481	Smith, John sr.	21 n 1/2	2	m f and owner	1
	482	Smith, Henry sr... ..	21 w 1/2	1	m f and owner	1
	483	Scott, Thomas	9, 10, 11, s 1/2	5	m f and tenant	1
j	486	Smith, Patrick	17	1	m f and owner	1
j	490	Scott, William	14 w p	5, 6	m f and owner	1
j	502	Traynor, Michael... ..	11	4	m f and owner	1
	503	Traynor, Bryan	12	3	m f and owner	1
	504	Traynor, Edward... ..	12	3	m f and f son	1
j	512	Taylor, John	22	6	m f and owner	1
	514	Traynor, Thomas... ..	21, 22	3	m f and owner	1
	515	Traynor Owen	21, 22	3	m f and f son	1
	561	Ward, John	17, 18, r p	1	m f and owuer	1
	562	Ward, Andrew	17, 18, r p	1	m f and f son	1
	563	Ward, James	17, 18, r p	1	m f and owner	1

PART II.—Persons entitled to vote at Municipal Elections only.

117	Cameron, William... ..	25 w 1/2	2	owner	4
116	Dewitt, John	25 w 1/2	2	owner	4

Juror.	No. on Roll.	NAME.	LOT.	CONCESSION OR STREET,	DESCRIPTION.	P. O.
	137	Egan, Margaret	16	1	occupant	1
	161	Gibson, William	25	1	owner	13
	231	Haughian, Michael	14 f 1/2	1	tenant	1
	232	Haughian, Patrick... ..	14 f 1/2	1	owner	1
	261	Laughran, Rose	6, 7	1	owner	1
	279	Mars, Philip	26 w 1/4	3	owner	5
	280	Miller, Sydney	27	1	owner	4
	281	Murch, W. S.	9	4	owner	12
	293	Murphy, Catharine	21 f 1/2	1	owner	1
	335	McGlade, Bridget	9 w 1/2	1	owner	1
	392	Norwood, Ellen	15 s p	3	owner	1
	432	Rice, Amaretta	24 r p	6	owner	1
	447	Robinson, James	26, 27, r p	5	owner	5
	314	Weatherhead, Andrew	10	4	owner	1

PART III.—Persons entitled to vote at Elections to the Legislative Assembly only.

NONE.



POLLING SUB-DIVISION NO. 4—Comprising all lots in the seventh and eighth concessions from lot No. 10 to lot No 27, inclusive, and all lots in the ninth and tenth concessions.

PART I.—Persons entitled to vote at both Municipal Elections and Elections to the Legislative Assembly.

Juror.	No. on Roll.	NAME.	LOT.	CONCESSION OR STREET.	DESCRIPTION.	P.O.
j	8	Asselstine, James...	20 s ½	8	m f and owner	1
j	8	Adams, E. G. ...	10, 11 s ½	7	m f and owner	1
j	12	Brown, Robert ...	12, 13	8	m f and tenant	1
	13	Brown, Lewis sr. ...	12 & 13 part	8	m f and owner	1
	14	Brown, Lewis jr. ...	12 & 13 part	8	m f and f son	1
	15	Bresee, Robert ...	16	8	m f and tenant	1
j	16	Bresee, James ...	15 n e p	9	m f and owner	1
j	18	Blair, Henry ...	9 w ½	9	m f and owner	1
	25	Badour, Francis ...	1	9	m f and owner	3
	26	Badour, Thomas ...	2 part	10	m f and owner	3
	34	Botting, Edward ...	30	Bedf'd st. N	m f and owner	1
	36	Brett, Henry ...	20 n ½	8	m f and owner	1
j	37	Brash, Jonathan ...	26	9	m f and owner	1
	38	Brash, Benjamin ...	26	9	m f and f son	1
	39	Barker, W. J. ...	26 r ½	7	m f and owner	1
j	41	Barker, John ...	24	7	m f and owner	1
j	43	Botting, Richard ...	23 s ½	7	m f and tenant	1
j	54	Botting, James ...	38, 39, 40	Mount'n st. w	m f and owner	1
	55	Barker, Eli ...	37	Mount'n st. e	m f and owner	1
	802	Brewster, Daniel ...	10	3	m f and tenant	1
	70	Carl, Daniel ...	24	8	m f and owner	1
	82	Carl, R. W. A ...	16 s p, 17 s w ½	8	m f and occup.	1
	82	Carl, Albert ...	16 s p, 17 s w ½	8	m f and owner	1
	444	Campean, John ...	13 p	7	m f and tenant	1
	85	Carey, J. J. ...	4	Con. st. w	m f and owner	1
j	162	Donaghue, John ...	18, 14 s w p	10, 9	m f and owner	1
	108	Donaldson, Charles ...	25 n ½	8	m f and owner	1
	115	Drysdale, Calvin ...	7	Con. st. w	m f and owner	1
	125	Derbyshire, Ira ...	1 v l	Con. st. w	m f and owner	1
j	129	Ewing, Thomas ...	13 c p	9	m f and owner	1
j	130	Ewing, William ...	13 c p	9	m f and f son	1
j	133	Ewing, James ...	11 & 12	10	m f and owner	1
j	142	Forrester, William ...	4 f ½, 5 s p	9	m f and owner	3
j	143	Forrester, George... ..	4 f ½, 5 s p	9	m f and owner	3
	144	Forrester, John H. ...	4 f ½, 5 s p	9	m f and occup.	3
	146	Foley, James ...	1 p	10	m f and tenant	3
j	155	Fredenburgh, George ...	33	Mount'n st. e	m f and tenant	1

POLLING SUB DIVISION NO. 4

Juror.	No. on Roll.	NAME.	LOT.	CONCESSION OR STREET.	DESCRIPTION.	P.O.
	56	Green, Richard	35	Mount'n st. E	m f and owner	1
	162	Green, Samnel	16 e p	7	m f and owner	1
	164	Garvin, Thomas	10 s w p	9	m f and owner	1
	166	Gibson, Robert	8	9	m f and owner	1
	167	Gibson, James	8	9	m f and f son	1
	168	Gibson, Robert, jr... ..	8	9	m f and f son	1
j	174	Gorsline, Thomas... ..	3 e p	9	m f and owner	3
	175	Gorsline, William	3 e p	9	m f and occupt.	3
	180	Grant, Michael	17 w $\frac{1}{2}$, 18	8	m f and owner	1
	181	Grant, Henry	17 w $\frac{1}{2}$, 18	8	m f and f son	1
j	159	Haskins, David	12 s p	7	m f and tenant	1
	198	Henderson, R. J.	16 w $\frac{1}{2}$	8	m f and owner	1
	200	Haskins, Ephraim	19, 20, 21	Con. st w	m f and owner	1
j	213	Hoban Anthony	11 e $\frac{1}{2}$	8	m f and owner	1
	214	Hoban, John jr.	11 e $\frac{1}{2}$	8	m f and f son	1
	215	Hoban, William	11 e $\frac{1}{2}$	8	m f and f son	1
	216	Hutchings, George	6	9	m f and occupt.	3
	218	Hunt, Harris	3 p	9	m f and owner	3
j	224	Haskins, George	32	Bedf'd st. N	m f and owner	1
j	236	Johnston, Albert	41	Mount'n st.w	m f and owner	1
j	239	Knapp, Joseph	13 s w p	9	m f and owner	1
j	240	Kane, Thomas	10 s e p	8	m f and owner	1
j	241	Kennedy, William... ..	11 f $\frac{1}{2}$	9	m f and owner	1
	242	Kane, James	10 w p	8	m f and owner	1
j	257	Lee, Thomas	13 p	8	m f and tenant	1
j	258	Laidlaw, James	10 f $\frac{1}{2}$	10	m f and owner	1
j	259	Laidlaw, David	10 w $\frac{1}{2}$	10	m f and owner	1
	260	Laidlaw, George	10 w $\frac{1}{2}$	10	m f and f son	1
j	17	Myers, Richard	16 s w p	9	m f and owner	1
j	294	Myers, Edward	15, 16	10	m f and owner	1
j	295	Myers, Theodore	16 n e p	9	m f and owner	1
	300	Moulton, George	10	2	m f and tenant	3
	301	Moulton, John	10	3	m f and owner	3
j	9	McGuire, William... ..	1 s $\frac{1}{2}$	Con. st. w	m f and tenant	1
j	321	McCam, Thomas	11 s $\frac{1}{2}$	8	m f and owner	1
j	390	Neil, William	26 r p, 27	8	m f and owner	3
	397	North, William	6	Con. st. w	m f and owner	1
	393	North, John	6	Con. st. w	m f and occupt.	1
j	408	Palmer, A. P.	12, 13 e p	8	m f and owner	1
	404	Palmer, N. L.	12 f p	8	m f and owner	1
	405	Palmer, Om ur	12 f p	8	m f and f son	1
	403	Pollard, Frank	15	9	m f and owner	1
j	415	Porter, James	15, 16 r p	7	m f and owner	1

POLLING SUB-DIVISION NO 4

Juror.	No. on Roll.	NAME.	LOT.	CONCESSION OR STREET.	DESCRIPTION.	P. O.
	416	Palmer, George	27	9	m f and owner	1
	417	Perkins, Jonathan	21 s e p	7	m f and owner	1
	419	Perkins, William	33	Mount'n st. E	m f and owner	1
	420	Perkins, Joshua	11 w 1/4	7	m f and owner	1
	421	Perkins, George	11 w 1/4	7	m f and f son	1
	423	Palmer, Wallace	19 e p	8	m f and owner	1
	425	Provost, George	5	Con. st. w	m f and owner	1
	379	Ryan, J. P.	28	Centre st. E	m f and owner	1
	438	Rorison, W. H.	12, 13 part	7	m f and owner	1
	442	Ripley, D. G.	12, 13 part	7	m f and owner	1
	443	Ripley, W. S.	12, 13 part	7	m f and owner	1
	10	Seed, Moses	1 n 1/4	Con. st. w	m f and tenant	1
	460	Sickler, Eniel	13 n e p, 15 n w 1/4	9	m f and owner	1
	461	Sickler, George	14 s 1/2	9	m f and owner	1
	462	Sickler, Wright	14 s 1/2	9	m f and f son	1
	463	Sickler, Frederick	14 s 1/2	9	m f and f son	1
	464	Sanders, Henry	15 w p	9	m f and owner	1
	465	Sanders, James E.	14	10	m f and owner	1
	474	Sly, William	22	9	m f and owner	1
	475	Sickler, Harmonius	29 n 1/4	7	m f and owner	1
	484	Steele, Jeremiah	22	8	m f and owner	1
	485	Seers, Henry	1 v l	Con. st. w	m f and owner	1
	556	Smith, Thadens	5 w c	9	m f and tenant	1
	499	Tryon, George	11, 14 n o p	8, 9	m f and owner	1
	500	Taggart, W. D.	11, 12 w p	9	m f and owner	1
	501	Taggart, Alba	11, 12 w p	9	m f and f son	1
	505	Taggart, A. L.	11, 12 e p	9	m f and owner	1
	503	Tryon, Caleb	5 e p	9	m f and owner	3
	507	Tryon, Lucas	5 e p	9	m f and f son	3
	508	Tryon, Charles	5 e p	9	m f and f son	3
	528	Wyante, William	3 r p	9	m f and owner	3
	529	Wyante, George	3 r p	9	m f and f son	3
	530	Woodman, John	2 e p	9	m f and owner	3
	533	Warren, David	21 s 1/4	8	m f and owner	1
	555	Whitmarsh, John H.	7 s e 1/4	9	m f and tenant	1
	557	Whitmarsh, E. O.	6	10	m f and owner	1
	559	Whitmarsh, W. A.	7 w 1/4	9	m f and f son	1
	445	Wiltse, Miran	13 p	7	m f and tenant	1
	569	Yateman, Angus	20 c p	7	m f and owner	1
	570	Yateman, George	23 s 1/4	8	m f and owner	1

PART II.—Persons entitled to vote at Municipal Elections only.

575	Adams, F. W.	10 2 v l	7	owner	8
15	Bresec, Kesiah	16	8	owner	1
56	Beadle, Mary	35	Mount'n st. E	tenant	1

Juror.	No. on Roll.	NAME.	LOT.	CONCESSION OR STREET.	DESCRIPTION.	P. O.
64		Badour, Mrs. Frances...	1	8	owner	8
560		Clark, George	10 1 v 1	7	owner	9
97		Connors, Ann	31	Bedf'd st. N	owner	1
579		Carrol, Patrick	11 w ½	8	owner	1
101		Doudall, Thomas... ..	25	9	owner	5
122		Deacon, Mary	2	Con. st. w	owner	1
139		Ewing, Jane	11 s e p	10	owner	1
145		Foley, Bridget	1 p	10	owner	8
14		Hastings, Eleanor... ..	12, 13	8	owner	1
209		Halladay, Richard	20 w p	7	owner	10
217		Hutchings, Elizabeth	6	9	owner	8
254		Lynn, Abraham	27	10	owner	5
257		Murphy, John	13 p	8	owner	2
366		McCarthy, Ellen	1 v 1	Con. st. w	owner	1
391		Neil, Patrick	27 w ½	7	owner	5
399		Nixon, W. J.	4	10	owner	16
400		Ohero, Bridget	10 f p	9	owner	1
300		Tett, J. P.	2	10	owner	8
499		Taggart, Carrie	12 f p	9	owner	1
499		Taggart, Mary	12 f p	9	owner	1
550		Wardrobe, Rebecca	34	Mount'n st. e	occupant	1
558		Whitmarsh, Rachel	17 w ½	9	owner	1

PART III.—Persons entitled to vote at Elections to the Legislative Assembly only.

NONE.

The total number of persons qualified and liable to serve as jurors in the Township of North Crosby is 207.

I, JOHN MCGUIRE, Clerk of the Municipality of the Township of North Crosby, in the County of Leeds, do hereby certify that parts one and three of the within list constitute a correct list for the year 1892 of all persons appearing by the last revised Assessment Roll of the said Municipality, to be entitled to vote at Elections for Members of the Legislative Assembly; and that parts one and two constitute a correct list for said year of all persons appearing by the said Roll to be entitled to vote at Municipal Elections in said Municipality; and I hereby call upon all electors to examine the said list, and if any omissions or other errors are perceived therein, to take immediate proceedings to have the said errors corrected according to law.

Dated this 6th day of September, 1892

JOHN MCGUIRE,
Clerk of North Crosby.

