Evening Advertiser

60TH YEAR. NO. 23700 LONDON, ONTARIO, FRIDAY, JULY 13, 1923. —TWENTY-TWO PAG; THREE CENTS

MAYOR INVITES LLOYD GEORGE TO VISIT CITY

Drury Cabinet Is Meeting Today For Final Session

FRENCH SOLDIERS TAKE THREE MORE INDUSTRIAL CITIES

Encroach Further Into German Territory Despite Stand of British.

BLOW TO GERMANY

Seize Towns as Punitive Measure Against Civilian Police in District.

Associated Press Despatch.

Berlin, July 13. — French troops have occupied the big industrial city of Elberfeld, on the edge of the Ruhr region, according to advices from the Ruhr today.

The advices say also that between six and seven a.m. a large force of French troops of all arms entered Barmen from Hasslinghassen and occupied the public buildings and the railway station.

The big industrial towns of Elberfeld and Barmen are losated close together on the immediate edge of the Ruhr region east of Duesseldorf. They are virtually surrounded by occupied territory but have not been regarded as strictly within the area of occupation.

PUNCTIVE MEASURES.

Special Cable to The Advertiser.

Berlin, July 13.—Just as Germany was trying to figure out the advantages to this country forecast in the statement of British policy outlined by Premier Baldwin, news was received here today that French troops had advanced in Westphalia, and occupied Barmen. This city, an important industrial centre of nearly 200,000 inhabitants, is one of the most important in the Rhineland, and its seizure is a blow to Germany. It had been hoped that France would stop further advances in view of the British statement.

Barmen and Elberfeld later were evacuated, it is reported, with announcement that the occupation was merely a punitive measure against civilian German police of these cities.

OCCUPY LIMBURG.

Duesseldorf, July 13.—The town of Limburg, just beyond the Coblenz bridgehead, was occupied by French troops yesterday as a permanent occupation town.

The French official announcement of the occupation does not give the number of officials thus taken as hostages in the three places seized, but it is understood the operation, which was on a considerable scale, was undertaken to impose a penalty for numerous recent frontier incidents.

NAME MISS NORA TOLL ASSISTANT CITY CLERK

Sam Baker Pays High Tribute to Services of Civic Employee.

Miss Nora Toll has been designoted on the city hall payroll as assistant city clerk. Announcement to this effect was made by City Clerk Sam Baker at last night's salary caucus. Miss Toll has been a valued member of the city clerk's department during the past 25 years.

The city clerk, however, paid a high tribute to all the members of his staff, referring to them all, and citing Miss Scott as another employee who during her 10 years of service has given every satisfaction.

The aldermen, not only during 1923, but in past years, have always concurred with the city clerk that his employees need take second place to none.

WOMAN LION TAMER DOES BATTLE FOR SIKI

Fair Companion Defends the Senegalese Fighter in Montmartre Cafe Row.

Special Cable to The Advertiser.

Paris, July 23.—Battling Siki, the dark-skinned ring warrior of Europe, has a new bodyguard to do his cafe fighting for him. She is a lion tamer, white and pretty, who slapped a diner in a Montmarte dive last night, and then punched the proprietor for interfering in a private fight. Siki, usually in the midst of free-for-all fights, did not raise a hand.

The Senegalese conqueror of Georges Carpentier, accompanied his woman companion to the police station. Siki has been challenged by the Italian heavyweight, Spalla, for a fight at Milan at the time of the European grand prix automobile race to be held in September.

QUAKE ROCKS SICILY.

Associated Press Despatch.

London, July 13.—An earthquake shock was felt in the vicinity of Fermo, Sicily, this morning, says a Central News despatch from Rome. No damage was reported.

Mayor Cables Lloyd George An Invitation To Visit City When In Canada In Autumn

Feels That London Can Furnish Great Britisher With Outstanding Example of Thriving Canadian Inland City.

DAVD LLOYD GEORGE.

On behalf of the citizens of London, Mayor Wenige has cabled Lloyd George, former premier of England, to include this city in his itinerary when he visits Canada next fall, as now anticipated.

It is expected that the distinguished British statesman will visit Kitchener and Galt, as well as Hamilton, Brantford and Niagara Falls, and in view of the fact that Lloyd George had once voiced the desire to visit an inland manufacturing center of Ontario, Mayor Wenige felt today that the time was opportune to extend the invitation.

His worship believes that London is just the very community that the expected visitor would like to see. "This is a real, live inland manufacturing city," the mayor stated, "and what is more, London does not depend upon but one class of manufacture alone, but upon industries of many kinds."

Mayor Wenige sent forward his cabled invitation this afternoon.

From tentative plans, Lloyd George will motor from Kitchener to Galt and Brantford, and the mayor thinks that he can be induced to extend his trip to include the Forest City.

DISCUSS WAY TO END BOOTLEGGING OF FURS

Western Provinces Confer in Winnipeg Regarding the Game Laws.

Canadian Press Despatch.

Victoria, B. C., July 13.—Bootlegging in furs from one province to another is to be stopped, M. B. Jackson, chairman of the British Columbia Conservation Board, announced yesterday, on his return from Winnipeg, where various provinces have been in conference in game and fur shipments.

Plans were made to have enforced in the shipment of furs from one province to another all the game laws of the province of origin, Mr. Jackson said. The Dominion government was asked to back up the provinces with legislation. Uniform royalties on furs are also planned.

"This arrangement, we believe, will put an end to bootlegging in furs, and will place an official stamp on fur transactions from one coast of Canada to the other," he said.

REFINED SUGAR PRICES SLASHED ONCE AGAIN

U. S. Companies Register Fourth Reduction Less Than Week.

Special to The Advertiser.

New York, July 13.—The price of refined sugar was reduced still further by big sugar companies today. Federal sugar started the slash when it reduced refined 25 points to 80.5 cents. Its action was followed immediately by National Sugar, Warner & Arbuckle. This is the fourth cut in less than a week.

THINKS COUNTY FOOLISH TO SELL JAIL PROPERTY

Middlesex County would be foolish to dispose of any of its grounds surroundin the jail building, declared Governor Byron J. Dawson this morning, on his return from a week's motor tour of Michigan. Governor Dawson stated that he had seen some of the institutions in Michigan, and that they were all cramped for ground space, prizing what little they did have, and turning it into veritable beauty spots with flowers and shrubs.

WILL BATTLE WENIGE ON SALARY INCREASES

Ald. J. Greer Declares Recommendations Unfair in His Opinion.

On July 24 Mayor Wenige will, in all likelihood, be called upon to defend himself against the most formidable combination that has yet asserted itself in the 1923 city council. That is the date set for a special session of the council as a body to consider the mayor's salary recommendations from last night.

After his conference with the city officials, his worship proposes that the entire $5,000 set aside in the estimates shall not be expended at this moment for wages.

From present indications this move will be bitterly opposed. Ald. John Greer stated definitely this afternoon that "Mayor Wenige's recommendations, as they affected the assessment department, were decidedly unfair, and he would not be able to support them."

"I have been particularly interested in the assessment department," he explained, "and I think that these officials, Harry Bennett and Sam Glass should be justly dealt with. I do not consider the mayor's recommended increases, $500 and $200 as being satisfactory. His worship does not seem to be able to grasp my argument that these figures represent promotion and not merely 'increases.'"

NICKLE LEAVES LAW FIRM TO BE ATTORNEY-GENERAL

Special to The Advertiser.

Kingston, July 13.—W. F. Nickle will retire from the law firm of Nickle, Farrell & Day here as a result of his appointment as attorney-general. He will take up his residence in Toronto, as the new position will require all his time, and he will also be compelled to drop office in many local organizations.

SEIZE LIQUOR SHIPMENT IN SUITCASES ON TRAIN

Special to The Advertiser.

Toronto, July 13.—Provincial Inspector Montgomery this morning seized twelve suit cases of liquor on the Montreal to Chicago C. P. R. train. He boarded the train at Toronto and found the suit cases in a lavatory attached to a drawing-room. The liquor was taken to the government warehouse.

With Wee Babe In Arms Mother Lodged In Cell

Mrs. Mick Zoccano and Her Husband Appear in Court on a Charge of Having Illicit Still in House.

Holding a 3-weeks-old baby in her arms, Mrs. Mick Zoccano appeared in police court to answer, with her husband, the charge of possessing a still and mash for the manufacture of spirits, contrary to section 180 of the Inland revenue act. John Zoccano, a cousin of Mick, was arraigned on a charge of selling, contrary to section 40 of the Ontario temperance act. Mr. and Mrs. Zoccano also face this charge.

When the case was called, the lawyer for the defense asked for an adjournment until tomorrow morning. This was granted, bail for the woman only being fixed at $1,000. This was supplied.

The Zoccanos were arrested at 199 Mill street last night as a result of a raid carried out by License Inspector Bolton, Provincial Officer Stratton, Inspector Lucas, and Sergeant Oakley. A considerable quantity of mash was found as well as a most complicated form of still, in which much piping was used to convey the water and condensed liquid to the attic from the ground floor. Three barrels of mash were found, boilers, other utensils, piping, corks, coloring and scores of bottles. The worm was the only part of the apparatus missing.

The raid was carried out while a large number of citizens looked on, the three persons accused being taken to the police station, where they spent the night.

DRURY MINISTERS HOLD FAREWELL CABINET SESSION

Meet Today for Last Time To Wind Up Government Business.

BIGGS RESIGNS POST

Silence Prevails Over Conservative Camp—Assume New Duties Monday Afternoon.

Sanadian Press Despatch.

Toronto, July 13.—After a reign of four years over the destiny of the province of Ontario, the Drury cabinet assembled at noon today for the purpose of officially bidding each other good-bye and to clean up one or two loose ends of government business prior to the advent of the Ferguson administration on Monday.

In addition to the resignation of Col. Dougal Carmichael, minister without portfolio, from the provincial hydro commission, the cabinet had two other resignations to deal with and which in the natural course of events were accepted. Col. Carmichael tendered his resignation as chairman of the soldiers' aid commission, and Hon. F. C. Biggs forwarded his resignation from the Toronto-Hamilton highway commission.

The final meeting of the Drury cabinet at noon found only a skeleton of the cabinet present. Hon. Peter Smith has already left for home as has Hon. Walter Rollo, Hon. Harry Mills. Hon. Manning Doherty was not in his office.

All of the ministers will take their leave tonight, although Premier Drury has announced his intention of being at his office tomorrow morning. The passing of the Drury government will be carried out with little formality except that of shaking hands with the departmental officials. The personal belongings of the ministers have all been expressed to their homes, including many boxes of personal files.

Silence still holds sway over the incoming cabinet. The Conservative rooms have been unusually quiet. Nothing has been heard from Mr. Ferguson or his secretary, Mr. Hele. It is reported, however, that he will be in town tomorrow and that an informal meeting of the new cabinet will take place.

The ceremony by the clerk of the crown in chancery of swearing in the new cabinet will take place at Government House on Monday at three o'clock. Following the ceremony it is expected that the new cabinet will pay a brief visit to their offices in Queen's Park before buckling down to work on Tuesday.

BANTING COMPLAINS, SO INSULIN PRICE CUT

British Manufacturers Reduce Charge One Penny Per Unit Retail.

By HENRY SOMERVILLE.

Special Cable to The London Advertiser by a Staff Correspondent. Copyright.

London, July 13.—Following recent complaints of the high priest of insulin, the British ministry of health announces that manufacturers have made a reduction of from 3 pence to 2 pence per unit on the retail price; hospitals get a further discount of 15 per cent.

It is explained that English manufacture comes dearer than American, because the English entered the field later, but as laboratory processes are being converted into large scale production, English prices are getting cheaper.

EXPECT U. S. PROTEST OVER PULP EMBARGO

Action of Canada Declared To Be Hardship On Newspapers.

Special to The Advertiser.

Washington, July 13. — The United States government is giving serious consideration, it is officially said, to the action of the Canadian parliament in authorizing an embargo on wood pulp. The state department will doubtless address a protest to the Canadian government indicating that such an embargo would be burdensome to American newspapers and consumers of woodpulp in this country.

Retaliation will not be threatened, though it is not overlooked here that the United States government is clothed with large powers to retaliate in the new tariff act.

QUEBEC NAMES DR. GRONDIN AS PARIS REPRESENTATIVE

Canadian Press Despatch.

Quebec, July 13.—The Quebec Government has officially appointed Dr. S. Grondin of this city as a permanent representative in Paris, France.

Dr. Grondin's duties will consist of receiving medical students from the Province of Quebec and directing their studies while they are in France.

ROYAL PRINCESS TO WED.

Lord Carnegie, captain in the Scots' Guards Regiment and heir to the Earldom of Southesk, is to marry Princess Maud, niece of King George, according to London reports. His family title is one of the oldest in Great Britain. The princess is the second daughter of Princess Royal and the late Duke of Fife. She is one of the most popular members of the British royal family and has taken a great interest in sociological work.

Watch Your Step Today —It's Friday the 13th

Has Lady Luck deserted you today?

If she has, blame it on the day. It's Friday the 13th.

This is the day when plungers fail to plunge on the stock market, when motorists make precise turns at every intersection and adhere strictly to the rules of the road, when wise men do not trust the delicate operation of shaving to their own faltering hand, and when black kittens are placed in the same category as the ostracized polecat.

Of course, there are individuals who court Lady Luck more vigorously on Friday the 13th than on any other day.

For instance, in the first race at the Empire City track today a two-year-old named Friday the 13th has been entered. Followers of the "ponies" state there will be heavy betting on this "nag." "The boys will play it just on a 'hunch.'"

In the business district, few ladders were in evidence this morning. One long one had been placed against the Royal Bank Building, but under it a step ladder had been placed. A pedestrian did not have a chance of tempting fate by walking under it. The workmen had seen to that.

The present generation, observations indicate, do not hold as many superstitions as their forefathers. Autos, aeroplanes, and other modern inventions have added so many risks to modern life that youth fails to see much risk in any undertaking nowadays, even if it be on Friday the 13th.

Members of the London Old Boys' Association apparently have no fear of it. They are holding a general meeting tonight to plan for the big reunion in August. They have no thought that even evil spirits supposed to be hanging over the world on such a day would even as much as try to interfere with their great enterprise.

Of course, if you're one of those superstitious folks, you may be able to soothe your troubled mind somewhat by carrying a rabbit's foot or toting your pet charm about with you all day.

Thirteen was a number around which ancient soothsayers and prophets built much. And through the ages it has been handed down as associated with ill-luck, just as seven is regarded as lucky.

Friday the 13th may be unlucky. Just the same, Londoners are not hiding in their cellars to escape disaster. If they are there, there's another reason—the heat.

FIND SLAIN EGYPTIAN NOT OF ROYAL BIRTH

Supposed Prince Murdered in London's Son of Cotton Merchant.

London, July 13.—The coroner yesterday issued a verdict of murder against the French wife of Ali Kamel Fahmy Bey, an Egyptian, who died in an hospital Tuesday shortly after he was found mortally wounded in the corridor of the hotel where he and his wife were staying.

The testimony taken at the inquest showed that Fahmy was not an Egyptian prince, but the son of a wealthy cotton merchant. He and his wife led the life of the gay set in London and Paris, and both being jealous, they constantly quarreled.

The Million Dollar Doll

—A new and delightful romance by the authors of "The Lightning Conductor," C. N. and A. N. Williamson, begins today on the magazine page.

HOLD FOUR STUDENTS IN DEATH AT CHICAGO

Pretty Lunch Room Girl Is Killed in Fall From Window.

Special to The Advertiser.

Chicago, July 13. — The death of Miss Elsie Campbell, a pretty lunch room employee, who fell from the window of a Drexel avenue rooming house occupied by University of Chicago students, was investigated by police today.

Miss Campbell's body was clad in a bathrobe. Four university graduates and students were held for questioning. Harry Scofield a graduate of the institution's school of commerce, admitted that they had met the girl in a lunch room and induced her to visit the house, police announced.

The girl's skull was fractured by the fall from the window on the second floor and she died at a hospital without regaining consciousness.

SEIZE 60 BILLION MARKS CONSIGNED FROM BERLIN

Associated Press Despatch.

Dusseldorff, July 13.—Sixty billion marks, consigned from Berlin to private individuals in the Cologne area, were seized by the French yesterday at Vohwinkel. The shipment arrived without declaration, and an investigation is proceeding in an effort to discover for whom it was intended.

BURGLAR, AGED 8, ENTERS WINDOW, STEALS A WATCH

Appears in Juvenile Court Feeling Sorry He Worried Parents.

MAKES RESTITUTION

But Only After Jeweler Called To Decide Value of the Timepiece.

Of several cases, which came before Judge Warner in the juvenile court this morning, all with the exception of one were adjourned for a further hearing.

Judgment was reached in the case of the small boy whose flight of boyish fancy led him last week by means of a back window into a neighbor's premises, where he appropriated a gold wrist watch. The other cases are to come up again next week, when further information concerning them will be available.

The father of the boy has already made the payment ordered by Judge Warner, reimbursing the owner of the watch. Some difficulty arose concerning a fair settlement, the owner of the watch claiming a larger sum than that finally decided upon. The word of a leading local jeweler was finally accepted as final.

In the case of the boy himself, who is only 8 years of age, the theft was his first youthful attempt at burglary. He has been placed upon probation to the court, and close watch will be kept upon his movements. The little lad appeared in court this morning genuinely sorry for the distress he had caused his parents, and it is thought extremely likely that his first offense will be his last.

His home conditions were found to be satisfactory.

THREE DAYS OF STORM WRECKS MONTEVIDEO

Damage of One Million Inflicted on City and Harbor.

Associated Press Despatch.

Montevideo, July 13.—Three days of storm and flood have wrought damage to the city and harbor of Montevideo estimated at $1,000,000 and have been responsible for the loss of at least five lives by drowning.

Up to last midnight the marine authorities had not located the position of the British freighter Trefusis, reported aground off the Uruguayan coast. News that the vessel was in trouble was transmitted by other ships which relayed her repeated S. O. S. calls on Wednesday. She gave her position as considerably south of this city off the Argentine coast, but since Wednesday she has not responded to requests for further directions. The vessel was bound from Bahia Blanca for European ports.

It is feared that the steamer Rugia, Tuscany and Montforland were also driven aground in the storm and cannot be floated. The last named vessel was at first erroneously reported as the Amwelland. The crew of the Tuscany has been taken off by a tug. The condition of the steamer Devonier, which grounded between Lobos Island and the coast, is unknown.

OFFERS REWARD FOR BAG LOST ON SARNIA ROAD

John Decker, 1295 Alpine avenue, Grand Rapids, reported to the police yesterday that he had lost a brown suitcase, containing his wife's clothes, on the Sarnia gravel road. He is motoring from Grand Rapids to New York, and informed the police that he would pay a substantial cash reward for the return of the suitcase.

When Willard Went Down!

"Bob" Edgren, "Fair Play," W. O. McGeehan and Jack McAuliffe, retired undefeated lightweight champion of the world, all have their own opinions as to how and why Luis Firpo, pride of the Argentine, defeated Jess Willard last night. They tell Advertiser readers all about it on the sporting pages of this afternoon's issue.

FRENCH HOPEFUL BALDWIN SPEECH TO SOLVE TANGLE

Officials Look On Document As Possible Way to Agreement.

BRITISH ARE PLEASED

Cabinet Now Working On a German Note on Reparations.

Associated Press Despatch.

Paris, July 13.—Prime Minister Baldwin's reparation statement was generally commented upon in French official circles today as a carefully worded document, which might lead to an agreement, this being dependent upon the nature of the note it announced as forthcoming for the French government's perusal and assent.

Both in foreign affairs circles at the conclusion of a meeting of a cabinet council, and at the ministry of interior, the general tone was optimistic. Some regret was expressed, however, that the British premier criticised the Ruhr occupation, but was silent regarding the German passive resistance, entailing outrages and loss of lives.

It was noted that Mr. Baldwin's speech made it appear there was a complete agreement on the sentimental, commercial and economic necessity of keeping the entente intact, but that there remained a discordance of views as to methods.

"We seem to have made precious little headway since last January in reconciling the British and French viewpoints," said one cabinet minister.

Cabinet Meets..

It was understood it was to be the principal topic under discussion at today's meeting of the French cabinet. It was expected that Premier Poincare, having had time to consider carefully the authentic text, would be able to express an opinion as to how the statement of the British position affects the French foreign policy.

The newspaper comment is characterized by a moderation of phrase and an absence of bitterness, although the press resents what it regards as the British prime minister's undue leniency with Germany.

"The speech was very friendly in form for France, very indulgent for Germany in substance," says the Echo de Paris, in summing up the statement.

The Petit Parisien comments in the same vein, and after rejoicing in the evident loyalty of Mr. Baldwin to the Franco-British alliance, deplores that he does not see that by "proposing to talk with Germany at the present juncture he is playing the game not only of the German government but of the great German industrialists who are most hostile to reparations."

Link In Chain.

Henry Didou, writing in Figaro, takes things less seriously. He believes the speech to be "merely a link in the long chain of diplomatic and political events," and opines that in Berlin, where the statemnt is being eagerly awaited it will appear as a catastrophe.

The radical organ L'Oeuvre, which never misses an opportunity to criticize Premier Poincare, remarks: "The essential fact is that after six months of silence England drops her reserve and does not hide her desire to assume—if one may so express it—the management of diplomatic operations. Let us regret with Mr. Baldwin that by its obstinate silence the French government has permitted the initiative to be taken away from it at such a grave conjuncture."

PREPARE GERMAN NOTE.

London, July 13.—The cabinet ministers will be busy for the next day or two in completing the draft of the British reply to the German reparations note which is to be submitted to the allies.

The document will be accompanied by a covering note detailing for the benefit of the allies the British government's views on the whole session and this, it is believed, will take more time for preparation than the

Turn to Page 2, Colum 2.

THE WEATHER

FORECASTS.

Today—Light to moderate winds; fair and warm.

Saturday—Moderate winds; mostly fair and warm.

Shallow depressions are situated over Manitoba and the lower St. Lawrence Valley and pressure is relatively high over the Great Lakes and in British Columbia. Showers have occurred again in nearly all portions of the western provinces; elsewhere in Dominion the weather has been fine.

Stations—	High	Low	Weather
Victoria	..	54	Clear
Calgary	78	52	Clear
Winnipeg	82	66	Rain
Port Arthur ...	78	58	Cloudy
Parry Sound ...	70	56	Clear
Toronto	82	58	Clear
Kingston	76	58	Clear
Ottawa	84	54	Fair
Montreal	80	62	Clear
Quebec	80	54	Cloudy
Father Point ..	76	58	Clear
St. John	72	48	Clear
Halifax	78	50	Clear

LOCAL TEMPERATURES.

The highest and lowest temperatures recorded in London during the 24 hours previous to 8 o'clock last night were: Highest, 88; lowest, 56.

The official temperatures for the 12 hours previous to 8 a.m. today were: Highest, 77; lowest, 53.

Barometric Readings.

Thursday—8 p.m., 29.27.

Today—8 a.m., 29.29.

MAKING BIG PREPARATIONS FOR "OLD BOYS" WEEK

GERMAN AFRAID FRENCH FORMING REPUBLIC IN RUHR

Many Expect Blow Will Fall Within One Week's Time.

NATIVES ARE WILLING

By HIRAM K. MODERWELL.
Special Cable to The London Advertiser and Chicago Daily News. Copyright.

Cologne, July 13.—Rumors that a republic, supported by the French, is about to be proclaimed in the Rhineland, now claim the interest of people here.

In the Ruhr, however, the people are awaiting nervously some independent action by England, which, it is hoped here, will save the German industrial territory from complete domination by France.

From the French comes a tale of new glass bombs, filled with deadly microbes, which, they say, are destined to be dropped on French cities, bursting into millions of pieces and inoculate everybody touched. The French report rumors of the German army, in the city of Munster on the Ruhr border, preparing a regular military attack.

A curious incident in the last few days at Essen, which arouses strange tales among both French and Germans, is that leaflets were dropped Thursday of last week from aeroplanes saying: "Three days more." On Friday the aeroplanes appeared again with "Two days more," and on Saturday with "One day more."

The leaflets were dropped from French aeroplanes, according to the Germans, who say they referred to the French intention to proclaim a Rhineland republic under French protection, which plan was abandoned at the last minute because of dissension in the ranks of the Separatists.

French Blame Germans.

The French say the leaflets were dropped from German planes and referred to a plot by the German Nationalist bands to murder ten French officers for every German sentenced to death by the French courts, neither plan materialized if it was ever entertained.

Several thousand people in the cities affected appear willing to accept the republic passively because they have been told that this would mean a return to normal conditions.

Two wings of the Separatist movement—led by Smeets and Dorten—coalesced last week. Hence there is a small nucleus in many cities of the Rhineland ready to proclaim a republic and assume the administration if protected by the French, despite dissension within the ranks of the Separatists and a lack of a suitable leader, rumors among the Germans persist.

Many Dates Named.

Various dates for the coup are mentioned, some say the blow will fall next Sunday, others a week hence. Active support of the Separatist movement remains small but the town of Aix-La-Chapelle near the Belgain border and the country around Treves are regarded as favorable to the proposed change. Several Rhineland towns—chiefly Mayence, Coblenz and Bonn — are so tired of the struggle against the French that they are willing to accept a republic if it promises a return to normal life.

In Dusseldorf there is some willingness to accept a republic. But in the Ruhr area there is none. It is considered strange that the Communists who are internationists are most active in opposition to the dismemberment of Germany. They oppose it on direct orders from Moscow which fears the effect of French control over all the labor unions.

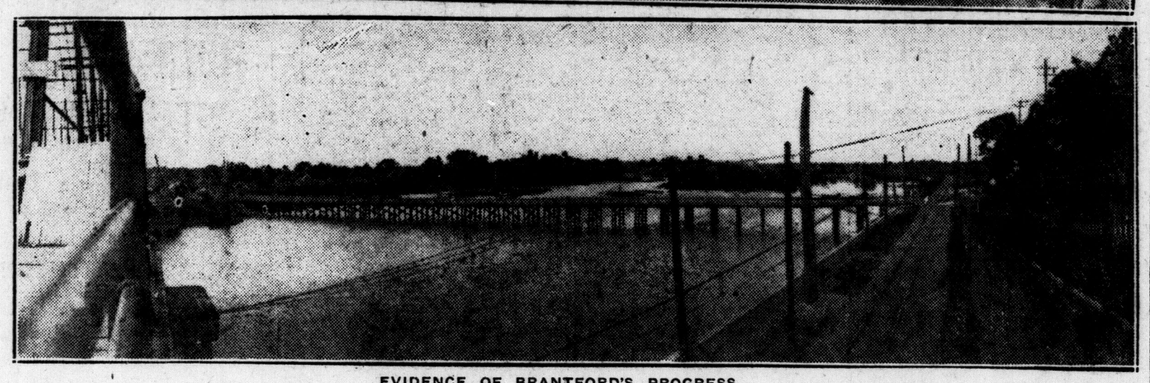

EVIDENCE OF BRANTFORD'S PROGRESS.

The upper picture shows the old Lorne bridge over the Grand River at Brantford, being dismantled to make way for a new structure, which will cost in the neighborhood of $300,000. The Lorne bridge was opened in 1879 by the Marquis of Lorne, who was then governor-general of Canada. The lower picture shows the temporary traffic bridge erected over the Grand River at Brantford at a cost of $8,000, and now being used until the new $300,000 structure is built. On the extreme left is seen the old Lorne bridge, being dismantled. The work of taking down the steel and timber is now about completed. On the right is the L. E. and N. radial to Hespeler and Galt.

CONSIDERS TEN CASES AT DIVISION COURT

Judge Judd Grants Sixteen Applications for Garnishees During Session.

Judge Judd, presiding at the First Division Court this morning was greeted with a list of ten cases. The docket was gone through quickly. In the case of Wilsey vs. Halliday, judgment for $30 and costs was given the plaintiff. The Ealing Garage was awarded $65 and costs in their suit against Johnstone Brooks for $81.45. Wilson vs. Thomas was withdrawn, the amount involved being $40. Two cases, Taylor Electric vs. Hiscox, $40.40, and Reid Bros. vs. Ontario Furniture Company, $203.88, were adjourned. Sixteen applications for garnishees were granted.

In the case of Bank of Toronto vs. Murray, involving $4.25, judgment with costs was given for the plaintiffs. Pallaria vs. Pure Meats, in which $3.55 was at stake, the defendants were given judgment with costs. The Signry vs. Hriskos, in which the plaintiff sued for $15, judgment for $12 and costs was allowed. Judgment for $124 and costs was awarded the plaintiffs in the case of Crawford Piano Company vs. Corbin.

"KAWARTHA," DISTINCTLY A VACATION COUNTRY.

Known to many and fast coming into prominence as an ideal "not-too-far-away" point to spend a summer holiday—long or short—is Kawartha, the beautiful group of lakes lying about ninety miles east from Toronto, and reached in four hours from there through Bobcaygeon, Lindsay or via Peterboro, and connecting 'bus line to McCracken's Landing, on the Canadian Pacific.

All too few realize that so short a distance away from the busy city, there are to be found such a wonderful network of lakes and rivers. Their area is so large that each resort is distinct. Hotels are situated at most accessible points, and are served by steamers, providing good service.

Let the Canadian Pacific interest you in the Kawartha Lakes. Any of its agents will be pleased to quote rates and will furnish you a concise little folder, descriptive of this beautiful lake country, giving lists of hotels and boarding houses and their rates. Write, 'phone or call at City Ticket Office, 417 Richmond street. Phone 125. J.7,11,13,14,16.

FRENCH HOPE PROBLEM WILL NOW BE SOLVED

CONTINUED FROM PAGE ONE

reply itself which, according to some reports, virtually has already been drafted. Opinions differs as to whether the communications can be forwarded as early as Monday; in some quarters it is believed the documents cannot be transmitted before Wednesday.

Although most of the editorial opinion here is favorable, or at least indulgent, toward the government's announcement, lobbyists report a considerable divergence of views among the parliamentarians. Members of the same political party in many cases hold diffefent views and thus there are many Conservatives who are dissatisfied with the prime minister's statement while other members of the party are reluctant to discuss it.

Condemns Action.

The Lloyd George Liberal faction, which is the only group that as yet has formally condemned the pronouncement, has condemned it as inadequate. Some of the leading Asquithians have made lukewarm comments, although anonymously.

On the other hand, many of the Laborites seem well satisfied with the government's declaration.

From the editorials in the London papers it is clear that Premier Baldwin's pronouncement has made a favorable impression both in government and anti-government quarters. There are criticisms of course, but these are not strongly emphasized.

The Morning Post, while maintaining its decidedly pro French attitude, says:

First Definite Policy.

"Premier Baldwin's statement seems to be the first installment of a definite foreign policy for which the country will be grateful."

The Daily Telegraph thinks that the government's announced intention is the interest of the allies as a whole asserting: "It is expressed with the simplest and most unquestionable honesty, and whatever may come of it, this country will have the strength of definite and unmistakeable good purpose."

The Daily News goes as far as to say: "Premier Baldwin's speech is the best and wisest statement of policy made since the armistice and it is not likely it will be openly challenged either at home or abroad. The warmth with which it was received in the house is clear that the premier has his own countrymen with him in this matter, without distinction of party.

LAUDS BRITISH STAND.

Associated Press Despatch.

New York, July 13.—Prime Minister Baldwin's statement in the House of Commons yesterday on the repaf-ations issue and of his government's attitude toward the present European crisis occasioned by France's and Belgium's occupation of the Ruhr is today favorably commented upon by New York editorial writers.

The Herald indorses the prime minister's statement that the Allies are obtaining less from Germany now than before France and Belgium resorted to coercion to force her to meet her obligations, and his declaration that "this was to be expected as the price of dislocation of the German economic system and probably the future collapse of that system."

The Herald continues: "This is plain talk. Those that expected the prime minister's speech would be cloaked in the language of the professional diplomatic are disappointed. The Ruhr is the seat of Europe's worst trouble, and Mr. Baldwin made no bones about saying as much. As for the French occupation of that territory, he declared that events had borne out the British expectation that such a course was not calculated to produce the maximum amount of reparations payment."

The Herald writer is of the opinion that Mr. Baldwin intends to suggest the formation of an international commission of experts to ascertain Germany's capacity to satisfy her creditors and concludes: "Great Britain is not splitting the entente. She is not dictating to France. She is facing the perils which menace herself and the rest of Europe. She wants to escape them before it is too late."

The Tribune finds nothing of a surprising nature in Mr. Baldwin's declaration. "It is," he writes, "the Versailles program and the program of the reparation commission. It is a program which manifestly requires a faithful, all-around observance of treaty obligations and effective cooperation between Great Britain and France.

Hard-Working Committee Attends To Billetting For Homecoming Old Boys

Registration of Visitors Will Be Carried Out in Former Merchants' Bank Building at Richmond Street and Queen's Avenue.

The extensive problem of arranging billets for the large number of ex-Londoners to arrive in the city for Old Boys' Week is being capably handled from the headquarters of the Old Boys' Association, by means of efficient committees and the local press. Daily in The Advertiser until and during Old Boys' Week, all up-to-the-minute information concerning billets and registration will be available. Officials at headquarters in the former Merchants Bank building, on the corner of Richmond street and Queen's avenue, have arranged to keep closely in touch with The Advertiser in order that the public may be thoroughly advised on all matters pertaining to the reunion week.

The central and convenient location of the Merchants Bank building has been secured for the Old Boys' headquarters through the courtesy of the directors of the new Lloyd George Hotel. All Londoners returning for Old Boys' Week are advised to make their first call at the headquarters in order that they may receive the courteous attention and welcome which is to be meted out to every visitor. At the present time Edwin Smith, the general secretary, is the source of information concerning any problems connected with Old Boys' Week.

There follows the recent announcement of officials and committees who have been appointed.

Honorary presidents—Sir Adam Beck, M.L.A.; Frank White, M.P.; H. A. Stevenson, M.D., ex-M.L.A.

Honorary vice-president—Hon. C. S. Hyman, Col. T. S. Hobbs, His Worship the Mayor, George Wenige, Philip Pocock.

President, J. H. Saunders. Treasurer, James S. Bell. Secretary, Edwin Smith.

First vice-president, James Gray. Second vice-president, T. W. McFarland. Third vice-president, Col. C. M. R. Graham. Fourth vice-president, E. S. Little.

Committees.

Chairman reception and entertainment committee—H. J. Childs.

Chairman of printing and badge committee—S. Baker.

Chairman sports committee—A. T. Taylor.

Chairman attraction committee—J. H. Saunders.

Chairman band committee—W. H. Abbott.

Chairman railway committee—John Aitken.

Chairman decoration committee—Emery B. Hamilton.

Executive committee consists of chairman of committees and officers. Rev. J. H. Versey, Rev. John Garbutt, P. H. Ranahan, Albert H. Murphy, J. F. Sulliver, B. A., J. F. Nolan, R. M. Burns, W. P. Regan, Wm. J. Smith, Jeremiah Loughlin, Frank Forristal, E. V. Hession, Rev. M. A. Brisson, A. R. Ford, Rev. J. T. C. Morris, Clair Jarvis, Capt. Tom Robson., Wm. Prendergast, J. H. Chapman, Major T. J. Murphy, T. H. Purdom, A. W. White, Dean W. Sherwood Fox, Rt. Rev. M. F. Fallon, Sid. Jones, A. E. Barbour, Dr. Routledge, H. Hummerston, Gerald Pearson, Geo. T. Hair, E. N. Hair, Tom Walker, Rt. Rev. Bishop David Williams, Rev. Dean Tucker, Ed. B. Reid, G. R. Taggart, J. C. Andrews, T. C. Duncan, J. B. Hay, Arthur Keene, A. J. Mitchell, J. H. Saunders, James Gray, James S. Bell, Edwin Smith, secretary.

Ladies' Reception Committee.

Mrs. George Wenige, Mrs. A. T. Edwards, Mrs. Becher, Mrs. J. S. Niven, Mrs. J. Cameron Wilson, Mrs. C. B. King, Mrs. J. H. Saunders, Mrs. James Gray, Mrs. E. S. Little, Mrs. Edwin Smith, Mrs. C. M. R. Graham, Mrs. H. J. Childs, Mrs. T. W. McFarland, Mrs. J. T. May, Mrs. A. M. Judd, Mrs. W. A. Wilson, Mrs. S. F. McKay, Mrs. John Colbert, Mrs. G. B. Drake, Mrs. Ed. Hayden, Mrs. G. A. Burdick, Mrs. S. Baker, Mrs. A. T. Taylor, Mrs. John Aitken, Mrs. W. H. Abbott, Mrs. S. F. Lawrason, Mrs. L. H. Douglass, Mrs. J. I. A. Hunt, Miss Isabel Armstrong.

Reception and Entertainment Committee.

H. J. Childs, chairman; Harry Hayman, S. Rowed, F. McLachlan, Fred. Ross, Fred Chappell, Harry Wray, Arthur Ford, Harry Muir, Charles Thomas, John Nash, W. L. Mara, Frank Adams, W. H. Chittick, Ald. John A. Greer, Ald. J. T. May, Ald. P. J. Watt, Ald. Dr. L. H. Douglass, Ald. A. M. Judd, Ald. W. A. Wilson, Ald. G. F. W. McKay, Ald. John Colbert, Ald. G. B. Drake, Ald. E. D. Hayden, Ald. C. A. Burdick, Ald. Ernie Shaw, W. P. Near, W. W. Gammage, J. B. Walton, W. A. Reid, J. Hussey, Rev. G. W. Warner, Dr. O. J. Grant, S. F. Lawrason, A. N. Udy, N. F. Willmott, H. B. Wright, W. A. Casselman, A. E. Silverwood, B. N. Campbell, Thomas Rowe, R. J. Webster, Jared Vining, Philip Pocock, Dr. O. I. Cunningham, Dr. S. J. T. Bean, W. H. Ashton, W. J. Boss, Col. Gartshore, Major Hume Cronyn, C. R. Somerville, B. C. McCann, S. Stevely, Judge J. C. Judd, E. T. Essery, J. H. A. Beattie, Fred. Rumball, W. M. Spencer, Brigadier General W. B. M. King, Major D. J. Corrigall, Lieut.-Col. Frank Ware, Major W. F. Lawless, Col. F. J. F. Murphy, Lieut.-Col. C. H. Hill, Lieut.-Col. J. H. Wilson, Lieut.-Col. W. H. Reason, Lieut.-Col. W. J. Brown, Lieut.-Col. G. E. Reid, Lieut.-Col. W. G. Coles, O. H. Talbot, Arthur T. Little, J. P. Moore, F. E. Harley, Donald Wright, J. W. Laidlaw, Police Magistrate Graydon, Judge Macbeth, E. R. Seabrook, C. Mitchell, Dr. Downham, Ben. Noble, Dr. C. H. legler, Dr. A. O. Jeffrey, Dr. D. L. McCrae, W. H. Winnett, Rev. Dr. G. E. Sage, Rev. Father J. T. Foley, Dr. S. N. Best, John Pringle, James Granger, Gordon Ingram, Dr. T. R. Eccles, Dr. W. J. Stevenson, Dr. H. T. Reason, T. W. Scandrett, P. B. Fetterly, S. D. Graham, E. R. Dennis, J. W. Cunliffe, D. J. Tallant, George Tambling, A. M. Hunt, J. Morley Adams, George H. Belton, Col. I. Leonard, George S. Jewell, Melville S. Cater, George E. Logan, W. J. Saunders, H. B. Ashplant, T. G. Meredith, K.C., R. C. Turner, W. C. Dodd, H. Bennett, Allan Towe, Gordon Philip, W. A. Tanner, W. H. T. Mooney, E. A. Miller, H. B. Beal, Chief R. M. Birrell, Fred. Landon, T. H. Heard, E. V. Buchanan, A. O. Hunt, Oliver Ellwood, V. K. Greer, E. W. G. Quantz, L. E. Carrothers, W. H. Robinson, G. A. Wheable, Rev. D. C. MacGregor, Brig. Alex. Crichton, Rev. M. Kelly, Rev. Dr. Sowerby,

Decoration Committee.

E. B. Hamilton, chairman; E. V. Buchanan, Harry Morgan, W. Blay, Harry Bell, E. E. Graham, Howard F. Hartry, J. H. Saunders, J. S. Bell, James Gray, Edwin Smith, Secretary.

Attraction Committee.

J. H. Saunders, chairman; Chief John Aitken, Harry Tozer, Percy Hooper, William McNeil, James Gray, J. R. Minhinnick, H. J. Childs, J. S. Bell, Edwin Smith, secretary.

Railway Committee.

John Aitken, chairman; R. E. Ruse, Harry McCallum, W. K. Parkinson, H. M. Hayes, R. A. McVean, Gordon Mitchell, Harry Humeston, C. B. King, P. Pocock, J. E. Richards, A. M. Hunt, James Gray, J. H. Saunders, J. S. Bell, Edwin Smith, secretary.

Band Committee.

W. H. Abbott, chairman; A. R. Skelton, Gordon Mitchell, C. L. Edy, W. A. Martin, Howard Crummer, Tom Fawkes, Arthur Carty, W. J. O'Brien, Cecil J. Hardy, W. A. Gough, W. G. Moore, J. H. Saunders, James Gray, J. S. Bell, Edwin Smith, secretary.

Printing and Badge.

S. Baker, chairman; O. Ellwood, H. McNab, H. J. Bennett, Frank Adams, Gordon Mitchell, G. E. Logan, T. P. Rowat, E. Marley, C. L. Edy, W. K. Parkinson, Harry McCallum, J. H. Saunders, J. Gray, J. Bell, Edwin Smith, secretary.

Sports Committee.

A. Taylor, chairman; J. Ferguson, secretary; W. Lawrence, W. Rhodes, Harold Doidge, Harry Abell, Jack Murray, Fred Wanless, Daniel Black, Jack Nash, C. Grafton, E. Marley, R. Robertson, A. Stinchcombe, T. J. Holmes, C. Trebilcock, W. G. Moore, E. Bernard, W. A. Reid, W. Fairshaw, Kenneth Greene, F. G. Evans, W. A. Martin, F. H. Kirby, F. J. Lapthorne, F. J. Delaney, Major Lawless, F. H. Waud, Dr. G. Smith, W. Blay, W. Gunn, G. A. Gough, S. W. Reid, C. H. Ivey, J. J. McHale, J. M. Watt, G. E. Reid, J. A. Greer, G. S. Jewell, W. E. Greene, George W. Little, J. H. Saunders, James Gray, James S. Bell, Edwin Smith.

M. C. R. OFFICIALS STACK THIRTEENS ON UNLUCKY DAY

St. Thomas Authorities Create New Record With Superstitious Number.

DEPARTED AT 11:13

Special to The Advertiser.

St. Thomas, July 13.—A new Friday, the 13th record was established in local headquarters of the Michigan Central Railway this morning when the 13th train order was issued. The engine designated for the trip bore the No. 7613 and was taken out of stall No. 13 in the roundhouse at exactly 13 minutes after ten.

The caboose attached to the train bore the No. 23013 while most remarkable of all, the conductor of the train W. G. Hastings, resided at No. 13 Jones street in this city. The train was due to leave at 11:13 for Bridgeburg. The local officials are awaiting despatches regarding the completion of the trip, as it is expected that the unlucky number will be further featured in the trip.

CORSAN WELL PLEASED AT LOVE FOR SWIMMING

Instructor Claims He Has Never Seen So Much Interest as in City.

George Corsan the swimming instructor whose course comes to an end tomorrow in the Thames Park swimming pool has the following to say as to the success of his stay in London.

"After 10 of 12 day's teaching at the Thames Park pool I find that in all my 30 years there never has been manifested so much interest in swimming.

I find that a good deal of my time is taken up answering questions, demonstrating land movements and performing in the water, and one of the chief results of my campaign in this city is that I see before me hundreds of children and adults passing on what they have learned."

As a matter of fact that is exactly what is taking place in London. From Birkett's Flats, where Mr. Corsan has given two exhibitions, and Thames Park pool, there are going hundreds of children and adults who have acquired at least a fundamental knowledge of swimming, and it can be seen that they are anxious for father, mother, sister and brother to also learn.

At Thames Park pool daily is the scene of hundreds of teaching exhibitions. This is exactly what was hoped for in the Corsan campaign.

Today at 3 o'clock Mr. Corsan will give another exhibition of pupils and himself and on Saturday morning the pool will be open at 9 o'clock inplace of 10, and Mr. Corsan will be on hand at this hour.

Citizens of London are notified that but two days more are left in the Corsan campaign. If you have not learned to swim, at least get down today and you will find pointers in the art of swimming, free for the asking.

Slogan—"Learn to swim—and learn now."

FAIR BOARD LETS CONTRACT TO CONSTRUCT NEW GATE

The Western Fair board has let the contracts for the erection of the new gates on York street. The brick posts will be built by R. G. Wilson & Sons, the wirework by the Dennis Wire Company and the lighting on the top of each post by the Hydro-Electric. The gates, which are very handsome, are intended to provide an ornamental entrance to the grounds.

Some day in the future the live stock judging and exhibition building will be situated near York street, and this new entrance will be suitable as well for this building as for this year's fair.

E. John Barrett of San Francisco claims to be the eldest railroad man on the job, having served 56 years. He has just been retired by the Southern Pacific.

UNABLE TO TELL SCENE OF MISHAP, CASE IS DISMISSED

Mrs. M. Martin Loses Action in City Court Against Truck Driver.

DID NOT REMEMBER

Minor cases in the main were dealt with by Deputy Magistrate Gladman at this morning's session of police court, no serious charges being heard. Several cases were dismissed, while in others a remand was ordered. No fines were levied in open court, although several citizens contributed for minor breaches before court opened.

Lay Charge of Trespass.

A charge of trespass laid against William Brooks, and adjourned from last week, was dismissed.

Arthur Bennett, charged with vagrancy, was remanded for a week, in order that the police may make inquiries about him.

He told the court, so incoherently that the services of a go-between were needed, that he had come here from Hamilton there days ago, and that his parents lived near Winnipeg. The magistrate had to speak to him several times before getting an answer.

Not being able to establish, satisfactorily, the location of an accident in which she alleged her horse was knocked down, the charge laid by Mrs. Maud Martin, against Lyle Johnston, truck driver, was withdrawn. After hearing the evidence on Wednesday, the bench ordered both parties to proceed, with a policeman, to the scene and point out just where the accident occurred. One party claimed Dundas street and Maitland, while Johnston stated that he was driving on Queen's avenue. Mrs. Martin was unable to point out or remember where it had happened, with the result that the charge was dismissed.

Caused Damages to Pavement.

John Putherbough, local contractor, appeared to answer a charge in which it was stated that he had unlawfully permitted a traction engine, with ribs on the wheels to proceed along York street causing damage to the asphalt pavement. The charge was laid by City Engineer Near. Mr. Putherborough explained to the satisfaction of the court that the vehicle in question did not have any projections on the wheels but was of the caterpillar type, with plates nine by 20 inches on the wheels. The charge was dismissed. Deputy Magistrate Gladman reading the bylaw which stated that no "ribs, spikes, knobs or other projections attached to the rims may be used on certain streets."

Eight breaches of the Motor Vehicles Act and six bylaw cases were dealt with before court opened.

GOLFERS BEGIN FIGHT FOR AMERICAN TITLE

Seventy-Seven Contestants at Inwood, N. Y., Battle For U. S. Championship.

Associated Press Despatch.

Inwood, N. Y., July 13.—Seventy-seven golfers, survivors of a field of 340 over the well-trapped Inwood Country Club course in four days of qualifying rounds, will start today on the first half of the 72-hole play for the national open championship won last year at Skokie, with a score of 296 by Gene Sarazon, black-headed, stocky Italian pro. Thirty-eight holes will be played today, and the final 38 tomorrow.

Included in the 77 survivors there is one Canadian, Dave Spittall, of Toronto, who played splendid golf in the qualifying round. Among the United States stars are Robert T. Jones of Atlanta, who finished within a stroke of the winning card at Skokie last year; Jess W. Sweetser, of New York; Francis Ouimet, once winner of the open championship, and Charles "Chick" Evans of Chicago.

Gene Sarazon, Jock Hutchison, Jim Barnes, Joe Kirkwood, Walter Hagen, Jim Barnes, Joe Kirkwood and MacDonald Smith are the stars of the professionals.

Kirkwood, with 144, had the lowest qualifying score.

A light fog hung over the Inwood course this morning as the first pair started. The fog was being dissipated by the sun, however, and it was evident that the day would be hot. There was hardly a breeze blowing.

SUGGEST MEMORIAL TO VICTIMS OF ERIE

Suggestion to Secretary of U.S. Navy From Sponsor of Balloon Race.

It has been suggested to Secretary of the Navy Denby by Col. John B. Reynolds, secretary of the Indianapolis Chamber of Commerce, sponsors of the national balloon race, that a memorial be erected to the two aviators, Lieutenants L. J. Roth and T. B. Null, who lost their lives in Lake Erie, near Port Stanley, when their balloon A6698 fell into the water Col. Reynolds states that in sacrificing their lives, the officers had not died in vain. The balloon and the body of Lieut. Roth were brought to Port Stanley by fishing schooners a few days ago.

ONE-KISS PARSON DEFAULTS IN DELIVERING SERMON

Boston, Mass., July 13.—Rev. Geo. L. Paine, now famous for one kiss, bestowed on the cheek of a naval officer's pretty bride, for which he later was thrashed, will not preach his advertised sermon at fashionable Trinity Church Sunday. He had accepted the invitation to preach to Boston's exclusive set before he encountered the sturdy officer's fist.

Lieut. Wesley Hague and his wife, other principals in the kissing affair, are preparing to leave for the Pacific coast, where the lieutenant will be stationed.

Guests of Hotel In Panic As Police Battle Bandits

Pistol Fight in Chicago Results in Capture of Band of Highwaymen—Two Officers Are Wounded.

Special to The Advertiser.

Chicago, July 13.—Two policemen and one alleged gunman were wounded, and occupants of the fashionable Curf Hotel and Lake Shore Drive homes were thrown into a panic when forty policemen and four bandits fought a gun battle here today. The fight was in a blind alley at the rear of the hotel. Hundreds of shots were exchanged, many of them spattering walls and piercing windows of the hotel and nearby buildings.

Three men were captured by the police. One gave the name of Charles Curran, and claimed to be the son of a state representative. The battle resulted when police pursued two groups of robbers who staged a dozen midnight hold-ups of autoists on the drive.

The wounded policemen, Lieut. Christopher Hughes and Chauffeur Thomas Hayes, were shot when the gunmen turned at bay in the alley.

DRAKE FINDS SLEEVE WITH MAYOR'S GOLD

Discovers Wenige's Treasure House, But Bell Claims He Is Wrong.

Ald. Gordon Drake made an important pronouncement last night. He asserted that he had located the "mayor's sleeve"—that mysterious source of where a lot of available funds were to be found, if one only knew where it was.

"Up our sleeve," the mayor has often explained offhand when members of the council have asked where the money was to come from for certain proposed expenditures.

"And I found it," declared Ald. Drake enthusiastically last night, but the city treasurer states today that Ald. Drake has evidently found it "where it isn't."

The city proposes to collect $2,274,755.42 this year, against which are proposed expenditures of $2,217,883.70. The difference, $56,881.72 will allow for "shrinkage," such as remission of taxes, unpaid taxes, etc., etc., the city treasurer explains, adding that $15,000 for the contemplated collection of additional taxes in the East London annex will have to be charged against this amount, if the city loses its suit in the courts.

Ald. Drake feels, however, that of this $56,000, probably $30,000 could be retained for general purposes. City Treasurer Bell does not share this optimism, however, and the future alone will tell.

WESTERN PRIEST DIES BY ACCIDENTAL SHOT

Rev. Father Duchesne, Frenchville, Shoots Self Taking Bolt From Gun.

Canadian Press Despatch.

Shaunavon, Sask., July 13.—Rev. Father A. Duchesne, parish priest, of Frenchville, was accidentally shot yesterday afternoon and died almost instantly at a camp near Lone Tree lake, southwest of here.

Father Duchesne was in the act of removing a bolt from his gun when it discharged, the shot passing through his left hand and tearing a large hole in his left breast. The body was examined by Coroner G. H. Lee of Shaunavon and the provincial police and an inquest was not considered necessary.

The priest, in company with his brother, Raymond Duchesne, Three Rivers, Que., left Wednesday night on a shooting trip to Lone Tree lake.

Obituaries

ISABEL STOREY.

The funeral of Isabel Storey, aged 15, the victim of the recent drowning accident in the Thames, was held this morning at 8:30, from the residence of her aunts, the Misses Shelton, 706 Richmond street, to St. Peter's Cathedral, where solemn requiem high mass was sung by Rt. Rev. Mgr. McKeon, assisted by Fathers O'Donnell and Kelly. Interment was made in St. Peter's Cemetery. The pallbearers were H. Loughlin, M. O'Meara, G. Dignan, J. Byrne, M. McRae, and C. McKeough.

EXPECT LLOYD GEORGE WILL VISIT KITCHENER

Will Arrive From Toronto On October 15—Promised Royal Welcome.

Special to The Advertiser.

Kitchener, July 12 —Kitchener has been included in the itinerary of Former Premier Lloyd George. The British statesman will be in the city, according to word received here today, on Monday, October 15, coming here from Toronto over the lines of the Canadian National Railway. From this point he will motor to Galt, Brantford, Hamilton, and Niagara Falls.

The former British political leader some time ago expressed a desire to visit some of the Ontario inland cities, hence the arranging of the trip following his Toronto visit. A. A. Eby, one of the executive members in charge of the tour, has been informed by Mayor Breithaupt that the distinguished visitor will be royally entertained by the city upon the occasion of his visit here.

MAJORITY AGAINST LIQUOR INCREASES IN MANITOBA

Canadian Press Despatch.

Winnipeg, Man., July 13.—Incomplete returns last night gave a majority of 35,367 against the beer and wine bill in Wednesday's referendum. An analysis of the vote would indicate that there will be large additions to the lead the opposition to the measure has attained.

In a volcanic crater in the Sangre de Cristo Mountains, in San Isabel National Forest, west of Pueblo, Col., is an apparently bottomless pit, with black marble sides, in which depth soundings of 1,500 feet have failed to touch bottom.

SUGGEST COMPARISON WITH WHAT OTHERS PAY

Treasurer Bell Would Have Such Information For the Civic Salary Committee.

What wages and salaries are paid by other municipalities? This was the question asked by City Treasurer James Bell at last night's salary caucus when he suggested that the mayor and council defer all consideration of the civic salary issue until they prepare a comparative statement from other communities through out the province about the same size as London.

The city treasurer today submitted to The Advertiser the salaries paid in Ottawa according to the 1923 statement of that municipality, which has twice the population of London. These are of course certain conditions in one city that do not exist in another and must be taken into consideration when one proposes to make reasonable comparisons.

The Ottawa chief officials are paid as follows: City treasurer, $4,000; tax collector, $3,600; city auditor, $5,000; city clerk, $3,500; assessment commissioner, $3,800; city solicitor, $5,600; city engineer, $6,800; chief of police, $4,000; police magistrate, $4,500; fire chief, $3,300; medical officer of health, $5,300.

Another fact disclosed by the Ottawa report is that all civic positions and attending salaries are printed in the annual estimates early in the year.

REV. J. SCANLON DIES.

Canadian Press Despatch.

Brockville, July 13. — Rev. John Scanlon, one of the oldest of the superannuated ministers of the Montreal Methodist conference, died last night at the General Hospital after two weeks' illness at the age of 86. Born at Bradford, Ont., he was ordained at Kingston in 1869.

TOO LATE TO CLASSIFY

LOST—Large black club bag, on highway at Melbourne, midnight, Thursday. Box 90, Advertiser.

Children's Strap Slippers

$1.98

Special values in Summer Footwear for the children. Slippers that will give exceptionally good wear for play or dress wear.

Children's One-Strap and Buckle Slippers, made with uppers of Soft Patent, Solid Leather Soles, Spring Heels; sizes 8 to 10½. Sale price .. $1.98 a pair

CHILDREN'S WHITE STRAP SLIPPERS

98c

Children's Mary Jane style White Slippers, made with uppers of fine canvas, leather soles. Low, flat heels; sizes 8 to 10½. Sale price 98c a pair

Ashplants

b

THE RIGHT GLASSES AT THE RIGHT PRICE.
F. STEELE
OPTICIAN.
Phone 4414W. zxv 210 Dundas St.

We Want Your Business and We Will Serve You Right.
THE DAVIS INSURANCE AGENCY, LIMITED.
208 Royal Bank Bldg. Phone 776W.
zxv

MESH BAGS
AT
Johnston Bros.
Jewelers and Diamond Merchants.
206 Dundas St. v Next Allen Theatre

BRITAIN WARNS FRANCE ACTION WILL BE TAKEN

BALDWIN WARNS FRANCE BRITAIN CANNOT REMAIN AS PASSIVE SPECTATOR

Wants Reparations Settled By Negotiations Instead of By Military Steps—Announces Government's Decision To Submit To Allies Separate Reply To Germany's Latest Offer.

CURZON ADDRESSES HOUSE OF LORDS

Associated Press Despatch.

London, Eng., July 13.—The prime minister, Stanley Baldwin, in the House of Commons, and Marquis Curzon, in the House of Lords, to eager audiences today made identic pronouncements on the government's policy on the reparation problem. In contrast to such statements by his predecessors, Mr. Lloyd George and Mr. Bonar Law, which were very lengthy, Premier Baldwin's pronouncements were particularly brief, taking about 16 minutes for delivery, and as in neither house did the Opposition offer criticism of any consequence, the momentous proceedings were quickly ended.

The question on everybody's lips: How far the British government's open disapproval of the French Ruhr policy and its holding aloof therefrom were to be converted into an active policy separate from France—was to a great extent answered. Premier Baldwin certainly moved quite perceptibly away from Mr. Bonar Law's attitude of passivism inasmuch as he announced the government's decision to submit to the allies a separate reply to Germany's latest offer.

Nature Not Indicated.

But he did not give the slightest indication of the nature of the proposed reply.

This was the only important point in the pronouncement which, for the remainder, was a warning couched in the most friendly language, but plainly tells France that the British government could not much longer remain a passive spectator to a policy which threatened the economic collapse of Germany and with it disaster to the whole of Europe.

Taken as a whole the pronouncement seemed to be a new appeal to France to retrace her steps and come into line with all the Allies in a new effort to settle the reparations problem by negotiation instead of by military steps. The premier was most careful to avoid any shutting of the door on renewed negotiations.

Notable points were the complete absence of any reference to the United States in connection with the negotiations and emphasis that Italy was with England rather than with France.

Demands Payment.

Carefully framing his pronouncement to ward off criticism from pro-French members of the government and parliament, the prime minister was emphatic in declaring that Germany must be made to pay to the extent of her capacity, but he made no answer to the French demands as to what should constitute France's security in the absence of the Anglo-French-American convention which was originally proposed to afford France security against a renewed German attack. He alluded incidentally to what was considered the pet theory of himself and Reginald McKenna, that the reparations problem needs settlement in connection with the inter-Allied debts, but he omitted to argue on this point.

Clearly the British policy had been developed step by step, leaving an opening to the last to France to come into line. It may be assumed that any question of calling a conference of bankers and experts to determine Germany's paying capacity will come in the proposed reply to the German offer which made that suggestion.

If France Refuses?

There was an understanding that there should be no immediate criticism to embarrass the government, but that a separate day should be given for any debate; hence there was no dissension on the pronouncement in the Commons, and only a minor discussion in the House of Lords.

In the Upper House, Lord Birkenhead put his finger on what he regarded as the weak point, when he asked what was likely to happen in the almost inevitable event of France refusing to assent to the proposed reply to Germany. Rumors have been in circulation here for the last day or two of the more amenable disposition of the Poincare Government, and whether there was any foundation for the rumors, the prime minister's statement evidently was designed to refrain from any language which might needlessly alarm or offend the French ally.

Viscount Grey in the Lords also emphasized in the strongest language the urgency of preserving the Anglo-French entente.

BALDWIN'S SPEECH.

Associated Press Despatch.

London, Eng., July 13. — Prime Minister Baldwin, in his statement on Great Britain's reparation policy in House of Commons yesterday, laid stress at the start upon the thought that there was but one ground of divergence among the powers concerned with reparations, and that this was as to the best means to attain the ends vital to all—the payment of reparations and the re-establishment of the security of Europe. The allies had grudged nothing in the past nor would they grudge anything in the future to insure those ends, he said.

"This responsibility," continued the prime minister, "is acknowledged and shared in equal measure by France, Italy, Belgium and ourselves. Perhaps it may be held, to devolve in more special measure upon the French and British nations by virtue of the great sacrifices they made side by side in the years of trial, by the intimacy of fact and memory which unites them today, and not the least, by the experience these two ancient civilizations have shared throughout the centuries.

Binds Two Nations.

"A similar community of thought and action binds us in the present emergency to our other allies, whose interests are in no respect divergent to our own. In a common desire for settlement and pacification, and still more for no further or unreasonable delay, we can speak together frankly and with the full comprehension of partners bound by an equal destiny to the same task. The whispers of interested parties cannot be allowed on either side of the Channel or in any part of Europe to deflect us from that duty by any reservations or by carefully fostered misunderstandings. In all we are about to say or do, his majesty's government is moved, as we know the heart of France to be moved—and the same applies equally to our other allies—by the single desire that goodwill between the nations who have endured together shall be maintained, and that each shall obtain what is her due.

Germany Must Pay.

"We are as determined as any of our allies that Germany shall make reparation for the damages done in the great war to the fullest extent of her capacity. We have never wavered on this point; I do not believe our people ever will. Indeed, we go further, and are ready, as we have said on many occasions and, as was reported in Paris in January last, to use every measure to compel Germany to pay up to the amount of her capacity.

"We are conscious, however, as a business nation, that if we ask Germany to pay in excess of her capacity we shall not succeed, and our allies will be the main sufferers, and we are firmly convinced that methods which can only result in the ruin of Germany would be fatal to this country, to our allies and to the whole of Europe.

Scores Occupation.

"From the beginning we have made it clear that in our opinion the occupation of the Ruhr was not calculated to produce the maximum amount of reparation payment for the allies. In January we made in Paris an offer which we regarded as a very generous settlement in order to avoid what seemed us as an economic disaster. That offer was rejected by our allies, and since then we have stood aside, animated by a spirit of sincere loyalty to the alliance which has been and continues to be, in our opinion, the main security for European peace.

"Many of the consequences which were then anticipated are in course of fulfilment. The allies are obtaining less reparation than they did before the occupation, and what reparation they are receiving is being exacted at the price of the growing dislocation of the German economic system, and, as seems probable, of the future total collapse of the system itself.

Want Payments.

"The French and Belgian governments assure us that their whole object in occupying the Ruhr is to secure the payment of reparations. If that be so the difference between us is one of method rather than of aim, but we are convinced that the indefinite continuation of this state of affairs is fraught with grave peril.

"Germany herself appears to be moving fast toward economic chaos which may itself be succeeded by social and industrial ruin. Local populations are in many cases suffering severely, and there are genuine apprehensions of a shortage of food.

"Nor is this a situation that concerns Germany alone. In proportion as the productive power of that country is exhausted so does the recovery of her credit and the payment of her debts recede into the dimmer distance.

All Countries Pay.

"Every country in Europe is paying the price for this condition of affairs. One country pays in a steadily falling exchange, another in diminished trade, a third in increasing unemployment. If we were called upon to state or defend the case of our own country alone we could without difficulty demonstrate the serious effect already produced upon British trade. In spite of very great expenditure by the state (the figure is some £400,000,000 since the armistice), we still have unemployment on a large scale in this country. Not only does our devastation continue instead of being repaired, but it continues increasingly as the moral effects spread among our people.

"Public opinion throughout Europe and not the least in Great Britain is becoming more and more sensitive to these conditions and alarmed at their continuance. It is not too much to say that the recovery of the world is in danger, and that the peace for which so many sacrifices were borne is at stake.

Action Necessary.

"It is in these circumstances that the necessity for action has been increasingly impressed upon his majesty's government. The exchange of friendly conversations, useful as they are, does not appear to lead in all cases to positive results. It is becoming evident that the attitude of the principal parties concerned must be more clearly defined.

"If the situation has been at all correctly described in the preceding paragraphs it cannot be left to right itself, there will, I believe, be a general agreement to these propositions:

"That the period of conflict should as soon as possible be terminated;

"That the indefinite occupation by one country of the territory of another in time of peace is a phenomenon, rare and regrettable in itself, to which an honorable end should as soon as possible be found;

"That the debtor should not merely be called upon to pay his debt, but should be placed in a position where he can do so;

"That his capacity, where it is in doubt, should be tested and determined, and that united efforts should be made to accomplish these ends.

Pave Way to Peace.

"Peace will not be finally obtained and recoverey will not be insured until a solution has been found to these three great questions.

"They are:

"1.—Payment of reparations;

"2.—Settlement of inter-allied debts;

"3.—Security of a pacified Europe.

"To three questions the attention of the world had been turned.

"In pursuit of these aims, his majesty's government are far from desiring to deprive France and Belgium of their legal claim, that they wish to assist them in their realization. Our desire is for advance, if it can be made, and for finality, if it can be attained. And in these aspirations, as well as in our view of the general situation, we are hopeful of obtaining the concurrence of France and Belguim no less than that of Italy.

Italy Favors Britain.

"Indeed, we have every reason to believe that the views of the Italian government are in substantial agreement with our own. What then are steps which we think ought to be taken?

"The German note of June 7, in reply to the definite suggestion which was addressed to the German government proposed an investigation of Germany's capacity to pay by an impartial body, coupled with an engagement to pay the amounts determined in the manner that might be proposed. It further contained the offer of series of concrete guarantees.

"We do not think these suggestions, whether they be adaquate or not, should be ignored. We are unable to agree that correspondence of this nature upon matters affecting the interest of all should be wholly one-sided or that proposals which may be found to contain in themselves germs of a possible settlement should be treated with indifference.

Must Seek Progress.

"We hold that they should be examined and explored in order that we discover whether there lies in them a possibility of progress. Understanding that the French and Belgian governments are not disposed to take the initiative in suggesting a reply—although we would gladly have welcomed any such action on their part—we have informed these governments, as also the Italian government, that we are willing to assume the responsibility of preparing a draft reply ourselves.

"Adhering, however, as we do to the view which we expressed on the last occasion, that united action is better than separate or isolated action, we shall submit the reply with the least possible delay to our allies for their consideration and remarks, and we indulge in the hope that we may be able to arrive at agreement with them on the terms."

DEMAND BOARD PROBE SENDING TROOPS TO AREA

Members of Trades and Labor Congress Reiterate Request To Government.

BELIEVE CONSPIRACY

Canadian Press Despatch.

Ottawa, July 13.—In a second letter addressed to Premier King yesterday afternoon executive council of the Trades and Labor Congress of Canada comments upon the premier's reply to its first communication, and reiterates requests that troops be withdrawn from the Cape Breton strike area. The council is also insistent that a royal commission be appointed to probe the steps leading up to the calling out of the soldiers.

Dealing with Premier King's assurance that the steps leading up to the calling out of the militia would be fully disclosed when parliament asked for a return of the correspondence relating to the episode, the council declares that the inquiry it desires a royal commission to conduct would be of a much wider scope than indicated in the premier's letter. It is claimed that troops were called to Cape Breton last year, without justification, and the council desires the whole situation in the mining area to be thoroughly aired.

Continuing the letter states that workers of this country are convinced that there is a widespread conspiracy against labor and its rights to organize by the British Empire Steel Company.

In concluding, the communication quotes Mayor Morrison of Glace Bay to the effect that the troops are not needed, and that the town will not pay for their maintenance.

QUEBEC WILL PUT LID ON MEDICATED WINE

Province Moves To Stop the Abuse of Law Permitting Sale.

Special to The Advertiser.

Quebec, July 13.—The analysis of some thirty brands of alleged medicated wines on sale in this province is now being completed on orders of the Quebec liquor commission, and within the next few weeks this body will take over the sales of nearly all these wines with alleged medicinal properties apart from two or three brands, which are recognized as having solely a medical value.

As soon as these wines have been declared to fall under the jurisdiction of the commission, they will only be available in liquor stores operated by the commission, and neither druggists nor store owners will be authorized to dispose of them. This move on the part of the provincial government follows alleged abuses of the name of medicated wines to sell wines containing much alcohol, especially in rural districts.

ADVISES PROTECTION OF CHINESE SEACOAST

Britain Suggests Joint Action By Powers To Restore Normal Conditions.

Associated Press Despatch.

Washington, July 13.—Joint action by the powers is understood to have been suggested by Great Britain as a means of restoring normal condition along the Chinese seacoast and up the great rivers upon which the export cities are located.

The British suggestion, as understood here, would contemplate the use to a limited extent of naval resources, but would not necessarily involve the military forces.

The British suggestion is understood to have been a result of conferences in Peking, following the recent bandit activities in China, and the American minister is said to have opposed any action which might weaken the already shaky Chinese government. A despatch from Tokio today indicated that Japan also is not inclined to favor any naval demonstration.

NEW MINISTER WOULD ASSIST MANY FARMERS

John S. Martin, Holder of Agriculture Portfolio, Advises Co-operative Marketing.

RESIGNS REEVESHIP

Special to The Advertiser.

Simcoe, July 13.—John S. Martin, B.A., Ontario's new minister of agriculture, has resigned the reeveship of his home town at Port Dover, and likewise his post as chairman of the finance committee in the Norfolk council. During the week he has been exceedingly busy receiving messages of congratulations from his hundreds of friends all over America. A huge demonstration and picnic will be staged in his honor Tuesday afternoon next at Howell Park, Port Dover. Special speakers of the day will include Senator McCall of Simcoe, Senator Fisher of Paris, John M. Stansell, M.P. of East Elgin; Mark Lenn, M.P. of Haldimand; W. C. Weichel, M.L.A., of Waterloo; Hon. Hugh Guthrie of Guelph and Dr. R. N. Berry, M.P., of Caledonia. Representatives from every riding in Western Ontario are expected.

Would Aid Farmers.

In conversation with The Advertiser today the new minister stated he was heart and soul in sympathy with the struggling farmer, and his policy would be to give the farmers of this province who are at present in difficulties, every possible encouragement. Instancing the poor prices received by Ontario farmers, for strawberries and butter, due to lack of proper market, he pointed to the urgent need for education of the farmers along the lines of better methods and higher standards if Ontario is to take her place in the world's markets.

He also stressed the need for a more aggressive immigration policy in order to secure a better class of British settler and thus relieve the farm labor scarcity. He thoroughly believes in co-operation through farmers' organizations, if preceded by a widespread educational campaign, and desires to secure better farming education for girls and boys in the public and high schools of Ontario.

DECLARE MAJORITY 39,409 IN MANITOBA

Official Figures On Referendum Vote Given Out—One Constituency Missing.

Canadian Press Despatch.

Winnipeg, July 13.—Manitoba voters indorsed the Moderation League bill providing for government control and sale of liquor in this province by a majoritiy of 39,409 in the referendum of June 22, according to official figures issued here yesterday. There is still one constituency missing, and the final majority will be approximately 40,000. Figures given out today show that 107,504 voted yes and 68,095 no.

The majority against the beer and wine bill voted on yesterday by the electotrs of Manitoba was increased this afternoon when additional returns were received from country points. It now stands at 33,888. Latest figures show the vote to be:

Total yes 22,379; no, 56,267.

In only one constituency in the whole of the province was a wet majority returned, and that may be turned into a dry majority before returns are all in. In Springfield the yes vote was 796 and the dry 792.

When all returns are in it is predicted the drys will have a majority of 35,000.

HOMUTH IS SATISFIED WITH VOTING RECOUNT

Political Situation In South Waterloo Still Causes Public Comment.

Special to The Advertiser.

Galt, July 12.—There is great interest in the political situation in South Waterloo since the recount has given Homuth a majority of fifteen, with the electorate anxiously awaiting the news as to what the Conservatives now propose to do. The general expectation has been that if A. W. Mercer was not counted in on the recount that the election would be protested on account of irregularities at county polls.

A. M. Edwards, president of the Conservative Association, declined to make a statement today, but it was reported in regard to the information that came out that ten, and possibly twelve, people had voted at the Breslau poll who were not entitled to do so.

Karl Homuth, the winner, today said he was satisfied with the recount, but had nothing to say regarding the alleged irregularities, while Mr. Mercer felt that the Breslau poll situation should be cleared up, and said he felt it was his duty to see that every voter got a square deal.

HAS VERY NARROW ESCAPE WHEN EMERYWHEEL BURSTS

Special to The Advertiser.

Ingersoll, July 13.—When an emery wheel burst in the drill department of the John Morrow Co., C. L. Henderson, an employee, had an extremely narrow escape. One of the flying fragments struck him in the left wrist, inflicting a wound which required 10 stitches to close. The wheel was 14 inches in diameter, and had Mr. Henderson been struck in the body or face he might have been fatally injured.

TWO KILLED IN TORNADO.

Associated Press Despatch.

Granite, Okla., July 13. — Two persons were killed and several injured when a tornado struck this city today. Considerable property loss was reported.

Crews of Dry Navy Boats Are Outwitted By Rum-Runners

Dry Agents Have Series of Exciting Chases After Contraband Craft, But Rummers Make Getaway.

Special to The Advertiser.

Windsor, July 1[illegible].—Crews of two "dry navy" boats were outwitted early today by rumrunners, 2 smugglers, believed to be "society" bootleggers, in jumping from a launch and swimming ashore off Grosse Pointe on the American side, following a 10-mile chase. Three other bootleggers out-generaled another prohibition officer craft, laughing at the dry agents as they sped away.

Two dry agents, jumping from their craft, which had tangled in the river weeds, tried to swim after the rum-running craft at Ecorse, but failed to overtake the runners. In each instance the smugglers abandoned boats containing contraband, and at Ecorse, an auto truck into which beer had been loaded. The Ecorse smugglers, when pressed by the dry boat, jumped from one launch to another to make a getaway.

Sighting a 40-foot craft off Walkerville, a dry craft, containing two agents, started chase. Putting on speed, it seemed at times as if the boats would crash, but always the liquor boat kept the lead, running onto a sandbar 100 yards off Grosse Pointe. Almost immediately the pursuing craft grounded, too. The rummers, jumping from the stranded boat, took off shoes and coats and jumped into the water, swimming ashore.

Examination of the smugglers' launch revealed 100 cases of Canadian whiskey. The boat and cargo were seized.

Another dry boat sighted a smuggling craft off the yards of the Great Lakes Shipbuilding Company. On shore was a truck into which beer was being loaded. A launch stood nearby. Turning the bow of the boat toward the shore, the dry sailors rammed it, nose on, into a mass of weeds. The propeller of the craft caught and the boat would not budge forward.

Jeering at the prohibition agents the rummers calmly left their craft for the one nearby, and cruised away.

PRINCE ANXIOUS TO SEE HIS RANCH IN ALBERTA

Has Been Discussing Plans For Restocking Farm In West.

By HENRY SOMERVILLE.

Special Cable to The London Advertiser Copyright.

London, July 13.—The prince's announced holiday in Canada in September is evidence of his partiality for the Dominion. On many occasions since his last visit he has expressed the hope of an early return.

Though he will not accept official engagements of any kind during his visit, he will renew acquaintances with leaders of Canadian life.

His Alberta ranch is one of his particular interests, and he has been discussing his plans with expert agriculturists. The manager of his Alberta ranch, Professor Carlyle, was in England lately and took back with him selected Shorthorn cattle and Hampshire sheep to replenish the stock on the ranch; also some Clydesdale mares for draught horse breeding.

The prince is delighted with the success of his ranch so far, and with the services it has rendered to Canadian farmers by distributing pedigreed bulls from the ranch over a wide area. It was on Tuesday night last that the prince held his first large dinner he has ever given at St. James' Palace. High Commissioner Larkin, Mrs. Larkin and Miss Larkin were among the guests.

CANADA'S WHEAT AREA SHOWS BIG DECREASE

Report Compiled On Returns of Crop Correspondents At End of June.

Canadian Press Despatch.

Ottawa, July 12.—The total area sowed to wheat in Canada this year shows a decrease of 253,393 acres, as compared with 1922, the figures being 22,169,300 acres, as against 22,422,693, as shown by the revised estimate of the Dominion bureau of statistics. The report is compiled on returns from crop correspondents as at the end of June.

The area sown to spring wheat is 21,283,800 acres, and to fall wheat, 885,500 acres; oats, 15,518,700 acres; barley, 2,515,900 acres. For wheat, oats and barley, the acreage represents a decrease of one per cent compared with 1922. Fall rye is represented by 1,189,000, and spring wheat by 829,400 acres, a total decrease of four per cent.

Hay and clover show 10,167,000, and alfalfa 312,500 acres, both showing an increase of two per cent. The area planted in potatoes is estimated at 656,300 acres, a decrease of four per cent.

Conditions throughout the west were reported as exceptionally favorable, with an abundance of moisture.

BRANTFORD ODDFELLOWS WILL DECORATE GRAVES

Special to The Advertiser.

Brantford, July 12.—At a meeting of the I. O. O. F. memorial committee the date for the annual decoration of the graves of deceased brethren was fixed for Sunday, September 9. An outstanding past grand master of the order has been invited to deliver the oration, and further details will be taken up at the meeting two weeks hence.

SECURE NEW TEACHERS FOR WALKERTON SCHOOL

Special to The Advertiser.

Walkerton, July 12.—The public school board has engaged Miss E. E. Smyth of Iroquois and Miss E. M. Wilson of Winchester, Ont., to fill the vacancies on the teaching staff caused by the resignation of Miss W. Draper and Miss N. C. McDuff.

They come highly recommended by the inspector of the district in which they have been teaching.

INTOXICATED GENTLEMAN REPOSES ON COURT STEPS

Special to The Advertiser.

Windsor, July 13.—"It's a wonder you are alive," Magistrate Gundy told Arthur Horton, 178 Windsor avenue, when he pleaded guilty yesterday to being drunk, and told the court he drank a bottle of wood alcohol in lieu of whiskey. He was fined $10 and costs.

The next time Fred Johnson, 1421 Langlois avenue, gets drunk he will not stop at police headquarters, he told the court. He was arrested on the steps of the police building today. He paid $10 and costs.

Obituaries

ALEXANDER McMURTRIE.

Special to The Advertiser.

Hensall, July 12.—Alexander McMurtrie of this village died on Friday last. Mr. McMurtrie suffered a stroke on June 29, which told heavily on his vitality at the age of 72. Deceased was born in St. Thomas in 1851, and was a son of the late Mr. John McMurtrie. When a boy he moved from St. Thomas to the London road, on the farm now occupied by Alexander Monteith, and from there to the town line, on the farm now occupied by his son, Hugh McMurtrie. In 1913 Mr. McMurtrie retired from farming and moved to Hensall, where he has resided together with his wife for the past ten years, purchasing, when he came here, the fine two-story brick dwelling on the corner of King and Albert streets. Deceased was a staunch Presbyterian and in politics a lifelong Reformer, and took a deep interest in all matters pertaining to church and state. He bought largely of cattle and other live stock, making constant shipments, and was highly respected. He is survived by his widow (nee Miss Mary Love), to whom he was married in December, 1879, and three sons, namely, Hugh on the town line, John in Stanley and Alexander in Kitchener. The funeral was held from the home on Monday afternoon, and was conducted by Rev. J. A. McConnell, assisted by Rev. Mr. Lundy of St. Andrew's Church, Kippen. The pall-bearers were: Donald Grassic, George Case, Thomas Farquhar, Alexander Taylor, William Kyle and Robert Dinsdale. Those attending the funeral from a distance were Mr. and Mrs. Richmond and Mrs. Tew, all of Washington; Mrs. William Randall of Pattsville, Mrs. F. Smith of Windsor, Mrs. Herbert Allan of Toronto, and Mr. and Mrs. Richmond of Sault. The funeral was largely attended and the floral tributes most beautiful. The remains were interred in Hensall Union Cemetery.

HARVEY A. McEWEN.

Special to The Advertiser.

Windsor, July 12.—Ill two months from complications, Harvey A. McEwen, 42 years old, manager of the Mutual Finance Corporation, died today at his home, 1113 Ouelette avenue. Coming here four years ago from Toronto, where he was employed as a bank manager, Mr. McEwen was a member of Windsor Rotary Club and other organizations. His widow and one daughter, Katherine, survive him.

JAMES O. GIBSON.

Special to The Advertiser.

Port Lambton, July 12.—James O. Gibson, a prominent farmer of this place, died Wednesday in his 53rd year, after a long illness. The deceased was well known throughout the community, having been on the educational board of the village, and also on the township council board. In politics he was a Liberal. He was also a prominent member of the Masonic lodge, under whose auspices the funeral will be held Friday afternoon from his late residence, River road. Interment will be made at Port Lambton Cemetery. Besides his widow he leaves two sons, Donald and Howard, at home. The funeral service at St. James' Anglican Church will be conducted by Rev. Mr. Brown.

WILLIAM HACKWELL.

Special to The Advertiser.

Seaforth, July 12.—William Hackwell, one of the oldest pioneers of McKillop township, passed away at his residence on the 14th concession Wednesday in his 86th year. Mr. Hackwell has long been an esteemed member of the board of Walton Methodist Church, and was highly respected in the community. Besides his widow he is survived by six sons, William of Madison, Sask., Frank of Ethel, Joseph, Thomas and Wesley of McKillop and Dr. David of Buffalo, and four daughters, Mrs. Isaac Balton, Mrs. John Buchanan, Mrs. P. Gardiner of Walton, and Mrs. R. Waylor of New York. The funeral will be held Saturday afternoon, interment being made in the Maitlandbank Cemetery.

THEFT CHARGE IS SEQUEL TO MOTOR TRUCK DEAL

Special to The Advertiser.

Simcoe, July 13.—W. Warner of Woodhouse was up on a charge of theft. The case was a sequel to a motor truck deal between accused and S. L. Ming, automobile vendor. Following the transaction it is alleged Warner borrowed the old truck and sold it in Brantford. He elected trial by a court of higher jurisdiction and is out on $2,000 bail.

PARTY OF MENNONITES SEEK HOMES IN CANADA

Associated Press Despatch.

London, July 13.—With over 600 Mennonites on board bound for Saskatchewan, the ocean liner Scotian has left Southampton for Canada. The Mennonites were taken aboard the vessel at Riga, Latavia, Baltic republic.

The party of emigrants underwent medical examination before the Scotian left Southampton for Canada.

It is proposed to send similar parties of emigrants to Canada at short intervals.

Cork With Kick Latest Method

By L. C. Owens.
Special to The Advertiser.
Copyright.

Fresno, Calif., July 12.—Fresno has evolved a cork with a kick. G. Johns of this city is not a raisin grower, but he has learned a lot about their possibilities, and he has invented a cork for bottles made out of compressed raisins.

In view of reliable reports from chemists as to the potential powers of the raisin to restore the pre-Volstead kick, raisin growers and bottlers are speculating on the possibilities of this invention, especially when bottles so capped are reversed. The cork even might work while the bottle rests—on its side.

Mr. Johns feels that only bootlegger opposition can prevent his making a million.

TENDERS RESIGNATION; FORTY YEARS TEACHER

S. F. Passmore, Brantford Collegiate, Retires, and There Are Other Staff Changes.

Special to The Advertiser.

Brantford, July 13.—S. F. Passmore, B.A., for over 40 years classical master at the collegiate institute, tendered his resignation to the board of education last night, and this was accepted. He is one of the most widely-known and best instructors in the province, and in his letter to the board he stated that his memories as pupil and teacher would always be treasured.

The following resignations from the public school staff were accepted: Misses E. J. Ross, M. L. Holterman, W. A. Campbell and H. Edmondson, Misses D. Coulbeck and M. L. Jamieson were appointed to the permanent staff.

The following appointments to the staff of the Brantford public school staff were made: Miss Jean Madlinger, Brantford; Miss Nina Railton, Cnondaga; Miss Dorothy Smith, Brantford and H. B. Jones, Brantford (conditionally).

To the collegiate staff the following appointments: John A. McDonald, Miss Freda Summerby, Mr. F. H. Rayfield and Miss Stephanie Jones.

RED TAPE HOLDS UP BRINGING MURRELL

General Williams Expects To Send For Alleged Murderer Within Week.

Canadian Press Despatch.

Toronto, July 13.—General Victor Williams, commissioner of provincial police, stated that considerable red tape proceedings must be followed before he will be able to send his men to San Francisco to bring back Sydney Murrell, wanted in London on a charge of murder.

General Williams is in possession of a warrant from the federal authorities at Ottawa for Murrell's arrest, but the negotiations with the United States department require to be completed. He expects to send for Murrell in about a week's time.

EPWORTH LEAGUERS GIVE MISSION PLAY

Presentation of the Wongs Is Feature of Alma Summer School.

Special to The Advertiser.

St. Thomas, July 12.—The feature of the summer school at Alma College today was the presentation of the missionary play, "The Transformation of the Wongs," by the Epworth League of the First Methodist Church, London. A large crowd turned out to witness a really wonderful performance, made all the more interesting and attractive by the fact that the costumes and scenery were altogether Chinese. The play was produced under the personal supervision of Dr. Wallace Crawford of West China, who played the part of the Chinese priest to perfection. Others especially worthy of mention were Grace Mann, as "Grandmother Wong," Mr. Harley, as Wong, Sr., and Ruby Finlay in the character of his wife.

The cast is as follows: Mr. Wong, Ed. Harley; Grandmother Wong, Grace Mann; Mrs. Wong, Ruby Finlay; Mrs. Wong (Junior), Cora Smith; Mr. Wong (Junior), Ernest Dunn; two younger Wong brothers, Howard Clark and Bernard Cottle; the Wong girls, Madelene Crawford and Pearl Crawford; doctor, E. W. Jewitt; missionaries, Mr. Kinsman and Mr. MacTavish; nurses, Marie Bell and Jean Henderson; schoolmaster, Whitmore Cummings; principal, W. G. Young; priest, Dr. Crawford.

KIWANIANS WILL VISIT BOYS AT SUMMER CAMP

Friday will be Kiwanis Day at the Ki-Y boys' camp. Members of the club will meet at the Tecumseh House at 12:30 in cars to spend the afternoon with the youths of the camp. A program of sports has been arranged, and prizes will be given by the club to the Ki-Y boys.

Colonel Gillespie will be the speaker on this occasion, and General King is to be chairman. Entertainment will be provided by the campers.

FRENCH FORBID FILM.

Special Cable to The Advertiser.

Paris, July 13.—Production of the film Le Lus Fort (the strongest), based on a novel by former Premier Clemenceau, has been forbidden by the prefect of the department of the war, named Barnier, who was formerly under-secretary to Clemenceau.

HORTICULTURISTS HOLD THEIR PICNIC AT PORT STANLEY

Company From Flower City Have Most Enjoyable Day On the Heights.

HONOR TO P. KELLY

Special to The Advertiser.

Port Stanley, July 13—The glorious Twelfth at Port Stanley was certainly glorious from the weather point of view, yet not as demonstrative as of other years, Chatham being the Orangemen's choice spot this year. However, for the picnics who did celebrate here today, there was ample space and ideal weather conditions, and of these the St. Thomas Horticultural Society reaped full benefit. Every member with his family turned out, and all vouch that today's outing reached the peak of success and happiness.

The party were the guests of the L. & P. S. Railway, and had a splendid supper in the Japanese teahouse on the hill, after which Mr. Patrick Kelly was presented with a handsome pipe in recognition of his 15 years' good service. Speeches were made by Rev. Monsignor West, honorary president; William Porterfield, landscape gardener; and Dr. Bennett. A visit to the free movies concluded the program.

The following were the sports results: Boys' race, 100 yards, J. McAdams, H. Fort; girls' race, 50 yards, N. Kelly, S. Porterfield; pie-eating contest, W. Porterfield, J. McAdams; single men's race, 100 yards, F. Dunworth; married ladies' race, G. Bishop, Mrs. Porterfield; balloon blowing contest, Mrs. Carey, Mrs. Fort; hit the elephant, Mrs. Porterfield, G. Bishop; boys' and girls' handicap, J. McAdams, M. Kelly; three-legged race, H. Fort and F. Dunworth; men's obstacle race, H. Fort, J. McAdams, Sen.; ladies' egg and spoon race, Mrs. Porterfield, Mrs. McAdams; handsomest man, Dr. Bennett; tug-of-war, winning team was H. Fort, Mrs. McAdams, B Bishop, F. Dunworth; fat men's race, Dr. Bennett.

LAMBTON COUNTY MEN ARRANGE BIG OUTING

Motor Dealers Plan Huge Picnic At Brights and Crinans Grove.

Special to The Advertiser.

Petrolia, July 12.—It was announced in the press that Lambton County authorized Ford dealers would hold the second annual picnic at Lake Huron Park, August 1. At the meeting of Lambton County authorized Ford dealers held here last Wednesday afternoon a vote was taken as to where the picnic would be held this year, and the vote was six to one in favor of Bright's and Crinan's grove, where it was held last summer. Sarnia dealers voted against this, and wanted the picnic held at Lake Huron Park, and apparently plan holding an independent picnic at the latter place. Notwithstanding the Sarnia dealers' action, the authorized Ford dealers' picnic of Lambton County will be held on August 8 at Bright's and Crinan's grove.

It was conservatively estimated that over 10,000 people attended the picnic last season, and from present indications this year's picnic will be equally successful.

NEW OFFICERS ARE INSTALLED BY I.O.O.F.

Howard Lodge, No. 58, Holds Interesting Ceremony At Strathroy.

Special to The Advertiser.

Strathroy, July 12. — On Tuesday evening D.D.G.M. Westgate and suite of Egremont Lodge, I. O. O. F., of Kerrwood, installed the following officers of Howard Lodge No. 58, I. O. O. F., Strathroy:—J.P.G., T. W. Elliot; N.G., H. E. Statham; V.G., Orville Wardell; R.S., F. W. Avery; F.S., M. McKellar; treasurer, George McDonald; warden, Harold Thompson; conductor, Ernest Elliot; I.G., Charles Cole; O.G., L. Wardell; R.S.N.G., Walter Wright; L.S.N.G., R. W. Statham; R.S.V.G., F. W. Thompson; L.S.V.G., James Pedden; R.S.S., J. A. Armstrong; L.S.S., Ray Gibson; chaplain, E. Shannon.

There was a good turnout of members to enjoy the installation ceremony which was exceptionally well done by the D.D.G.M. and his suite. At the close of the meeting a luncheon was served.

NEW SARUM GARDEN FETE PROVES HIGHLY SUCCESSFUL

Special to The Advertiser.

New Sarum, July 12.—The garden party and concert held under the auspices of the B. Y. P. U. Society of the Baptist Church Tuesday evening, on the lawn of the home of W. H. Elliott, was a splendid success, despite the inclement weather, the total proceeds amounting to $150.

Justus Elliott proved a capable chairman. Those contributing to the program were Vivian Martin, reader and impersonator, of Aylmer, and Eva Roberts, reader, London, whose numbers were especially enjoyed, including a humorous scene, "The Crystal Gazer." Ola Loucks, violinist, of St. Thomas, played several splendid numbers, and Mrs. Jas. Stoddern, soloist, St. Thomas, sang several solos. Myrtle Charlton acted as accompanist very acceptably. This was interspersed with several splendid numbers by the Citizens' band of Aylmer.

London's Leading Leather Goods Store.

VACATION TIME LUGGAGE.

CLUB BAGS—

Fabrakold	$2.75 to $4.50
Real Leather	$5.00 to $14.00
Solid Cowhide	$13.00 to $40.00

SUIT CASES—

Fibre	$1.25 to $7.50
Wicker	$2.50 to $9.00
Real Leather	$9.50 to $30.00

TRUNKS—

Box Shape	$5.50 to $30.00
Steamers	$7.00 to $26.00
Wardrobes	$24.00 to $98.00

Hat Cases, Pullman Cases, Ladies' Blouse Cases, Ladies' Purses and Bags.

SPORTING GOODS.
A full line of Baseball Supplies, Bats, Balls, Gloves, Masks and Softball Outfits. Also Tennis Racquets and Balls.

JAMES McCORMICK
395 TALBOT STREET.

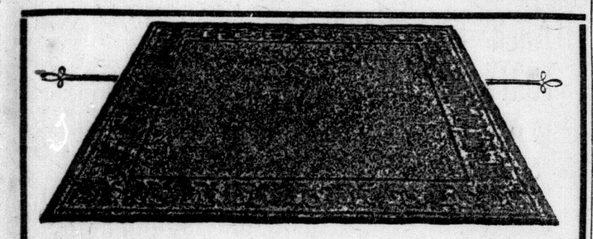

RUGS—at July prices

Homekeepers can't afford to miss this opportunity. It means a saving on every rug purchase, to say nothing of enhancing the attractiveness of your home.

If you need a Rug for living-room, bedroom, dining room or reception hall or small ones for your porch or summer home

NOW'S THE TIME TO BUY THEM.

WILTON		BRUSSELS	
9x12	$64.00	9x12	$39.25
9x10 ft. 6 in.	$57.00	9x10 ft. 6 in.	$35.00
Small Mats and Runners to Match.		9x9 (Specials)	$25.00
SMALL RUGS		AXMINSTER	
Wilton Runners, 27x54. Regular $8.50 for	$5.90	9x12	$63.00
		9x10 ft. 6 in.	$55.00
		9x9	$47.00

Wm. Trafford Furniture Co.
129 DUNDAS ST. 11 MARKET SQUARE.

Seashore — Holidays

Maine Coast
Lower St. Lawrence
Maritime Provinces
New Brunswick
Nova Scotia
Prince Edward Island

Is there anything to compare with a Vacation spent by the Seashore?

Invigorating Salt Sea Breezes, Deep Sea Fishing, Surf Bathing.

Consult any agent of the Canadian National Railways for full particulars. Ask for illustrated literature.

CANADIAN NATIONAL RAILWAYS

J13,18

T.54.

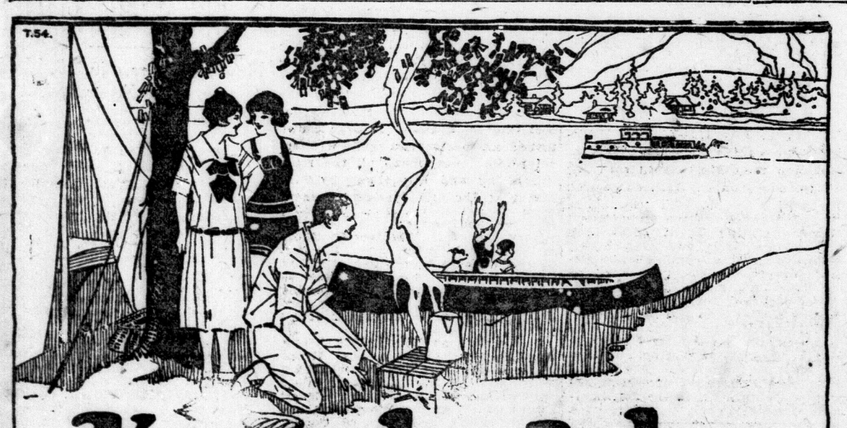

Kawartha Lakes

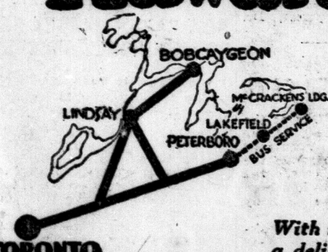

CANADIAN PACIFIC trains land you at Peterboro, Bobcaygeon or Lindsay—the gateways to the Kawartha Lakes. *Bus Service* from Peterboro to Lakefield and McCracken's Landing makes the week-end trip a quick one.

With many resorts to choose from, you can have a delightful holiday anywhere on the Kawartha Lakes.

For full information, illustrated folder, rates, etc., apply City Ticket Office, 417 Richmond Street, London. Phone 125.

Travel CANADIAN PACIFIC

J13,21

CHAIRMEN RETIRE AT WARM SESSION OF 2 COMMITTEES

Wenige and Watt Aroused At Attacks of Their Colleagues.

MAYOR COAXED BACK

It was a large and productive evening.

And all that was needed to make the party complete was Ald. Leonard Douglass, chairman of the board of works, and Ald. W. A. Wilson, veteran ex-chairman of the same committee.

Whatever else may be said about Mayor Wenige and his colleagues it cannot be denied that they are ever at a loss for dramatic climaxes.

Last night's bill of fare was different from Wednesday night—two meetings were held in place of one.

The sudden resignation of Ald. Peter J. Watt as a member of the special "city hall committee" was the closing feature of the first gathering. And perhaps Mayor Wenige's retirement as chairman featured the second parley—the city officials' conference over wages, at which attended the aldermen in a body.

Fine Preliminary.

The latter conclave opened real snappy with a preliminary skirmish between the mayor and Ald. John Greer, the former abruptly picking up his box and dice and taking a seat on the bleachers with the vigorous direction to Ald. Greer to "go ahead and divide $5,000 in salary increases among the city departments."

Members of the council and officials grouped about the battle enclosure squirted the proverbial oil on troubled waters, however, and the mayor was coaxed back into his chair at the head of the table, while Ald. Greer promised that there would be no prolonged argument, once that he had voiced his objections to the mayor's wage proposals.

Opens Quietly.

With Ald. George Burdick presiding, the first half of the double-header opened nice and quiet. Everything proceeded like well-oiled machinery for a tolerable spell, and everyone seemed quite pleased with the elevation and floor space of the new city hall, as prepared by Building Inspector Piper.

The committee even went as far as to direct the city clerk to ascertain from the following departments if they desired space in the new administration offices—the L. & P. S., school board, Western Fair and chamber of commerce.

And then the committee split in two factions, those who believed as Mayor Wenige did, that they should not advertise for competitive plans, but allot the task to Inspector Piper, and those, led by Ald. Watt, who aggressively denounced this attitude as unwise and unprofitable.

Two Votes Taken.

Two votes were taken. In the first instance, Mayor Wenige's motion to recommend to the council that they rescind their initial resolution to ask for competitive plans was defeated, 3—2. But Ald. Colbert arrived during the melee and he recorded himself as favorable toward the mayor. Ald Burdick broke the deadlock, and the question can now be reopened for discussion in the city council.

Mayor Wenige advocated strongly that Inspector Piper undertake the task, pointing out that there would be a saving of time and money—probably $30,000, for architects' fees on this $600,000 project.

The discussion extended over a lengthy period, Ald. Watt clashing in opinion with his adversaries, and as the meeting dispersed, he announced definitely that he wished his name to be struck from those who comprise the special "city hall committee."

Refuses to Return.

While his colleagues urged Ald. Watt to reconsider what they believed to be a hasty decision, he remained adamant, proclaiming that they should call for competitive plans from local architects, as per their original agreement. It was not assumed, however, by Mayor Wenige and his supporters that Ald. Watt has definitely withdrawn his support of the city hall project.

After a brief intermission, the players got into harness for the second game. Although heralded by the mayor as his wage conference with department heads, the city council sent a formidable deputation to see the sights.

The event was lengthy and quite informal. Councillors drifted in and out, and the affair took on the appearance of the private bills committee of the legislature in battle action.

Adjusts Salaries.

Another outstanding event of the evening was the manner in which Mayor Wenige slashed the proposed salary recommendations submitted by several officials, and when he had concluded his budget, Assessment Commissioner Bennett's increase stood at $400 and his assistant's, A. S. Glass, at $200. Other suggestions were blue-penciled by his worship in a corresponding manner.

"This accounts for about $3,000 of the $5,000 that we have at our disposal," Mayor Wenige announced, "and I recommend that we do not use the remainder at this time. We have cut all proposals, but all employees suggested for an increase have been cared for to a certain extent. That is my recommendation, and the council can do as it pleases about it."

Just what will happen to the mayor's outline is a question worthy only of a shrewd guess. At Wednesday night's session of the finance committee, the commissioner was granted a $900 increase. A few minutes later the meeting chucked up the salary dispute, but whether they meant to whitewash this $900 proposal is another side-issue to be debated before the session terminates.

Bell Aroused.

The meeting produced many interesting declarations, as an instance, the point-blank remark from City Treasurer Bell that "He had been there 37 years without asking for an increase, and if they chose to cut him they could go ahead."

As the boys trotted out on the field for the preliminary ramble, Mayor Wenige pointed out that more than $4,000 had already been charged to the assessment expenditures for the year, money paid the late retiring commissioner and one of his staff.

Promptly and with considerable emphasis Ald. Greer objected that this money constituted "superannuation," and it was unfair of the mayor to attempt to place it against the salary budget.

"It is not fair," Ald. Greer declared. "According to your figures, Mr. Mayor, you are trying to saddle Mr. Bennett with this expenditure after he undertakes to operate the department more economically than ever before."

Money Is Salaries.

"I say this money is salaries," rejoined the mayor, "and the council resolution reads as such."

The debate waged along a spell and then Mayor Wenige followed the lead of Ald. Burdick of the previous meeting.

"This meeting must be peaceful," he exclaimed. "I leave the chair and move that Ald. Greer preside."

"Now don't indulge in personalities," cautioned Ald. Greer. "That is my motion," retorted Mayor Wenige. "Now you divide the $5,000." And he left the field.

"This is a meeting of city officials. I move that City Engineer Near preside," declared City Treasurer Bell.

"I thought this was going to be a meeting of officials," explained Ald. Colbert. "But I am not going to run away while the rest are here."

"This is no place for an argument," asserted Mayor Wenige from his seat on the sidelines.

After a little joshing here and there the breach was healed and the mayor dropped back into his place. "These are my views," he declared. "And when the commissioner was appointed he told me that the 1923 expenditures of his department would not reach the 1922 level. Now we find we are $800 from being even in this respect."

Defer Action.

City Treasurer Bell suggested that they defer action until they could secure a comparative statement as paid in communities the size of London and then make all increases retroactive. No outside survey had been taken for 10 or 15 years.

"The whole trouble has been," stated Mayor Wenige, "that there have been those who have been trying to bring pressure to urge this along ahead of the band wagon. These employees are not suffering. They are doing well when compared to others."

The city officials all seemed to be of the opinion that there was need for an equalization of salaries throughout the hall, and Ald. Drake asked one of them direct if he thought any reductions would be advisable. He replied that such might be justified.

Submits Recommendations.

After a prolonged argument, all participating, the mayor submitted a list of recommendations from the several departments, aggregating roughly $7,500. This estimate was subsequently slashed to the low-water mark.

At one juncture City Treasurer Bell warned that if they advanced one official to a certain point as suggested by Ald. Drake, it would disrupt the entire organization and he would be compelled to ask for a $1,000 increase for the tax collector. Mayor Wenige at one point scored severely certain proposed increases as being unlike anything that would ever be sustained by a private corporation.

City Auditor Ashplant urged consideration in certain instances, pointing out that outside comparative statements could not be fairly applied here.

"Most institutions today are on the downward trend," Mayor Wenige declared, "that is after they reach a certain peak."

"Which?" queried the city engineer.

Not Paying As Much.

"Private corporations," stated the mayor; "they are not paying what they did in 1921."

"But this corporation is totally different," said the city auditor. "This organization is rapidly developing, and more work is falling on our shoulders."

"We started at the first of the year and said that we were going to hold ourselves to a limit," the mayor contended. "No increases and a readjustment."

"But the city is not paying its junior employes like other concerns," maintained City Auditor Ashplant. "They are certainly not overpaid."

The battle dragged on and the majority of the councillors left for other scenes, leaving the mayor to struggle with the proposal, aided by Ald. Watt and Drake and the officials.

What the finance committee will do with the mayor's final proposal is a matter of much speculation.

CUNARD ANCHOR ANCHOR-DONALDSON

FROM MONTREAL.
To Glasgow.
Aug. 10, Sept. 7 ..... Saturnia
July 20, Aug. 17, Sept. 14 ....Cassandra
Aug. 3, Aug. 31, Sept. 28 .....Athenia

To Plymouth, Cherbourg and London.
July 21, Aug. 25, Sept. 29 ....Ausonia
Aug. 11, Sept. 15, Oct. 20 .....Antonia
Sept. 1, Oct. 6, Nov. 10.....Andania

FROM NEW YORK.
To Queenstown and Liverpool.
July 14, Aug. 18 .....Carmania
July 28, Aug. 25 ..... Caronia

To Cherbourg and Southampton.
July 17, Aug. 14 ..... Berengaria
July 24, Aug. 21 ..... Aquitania
Aug. 7, Aug. 28 .....Mauretania

To Plymouth, Cherbourg and Hamburg.
Aug. 8, Sept. 12 .....Tyrrhenia
Aug. 22, Sept. 26 ..... Laconia

To Plymouth, Cherbourg and London.
Aug. 4, Sept. 15 ..... Saxonia
Aug. 18, Sept. 29 .....Albania

To Londonderry and Glasgow.
July 14, Aug. 11 .....Assyria
July 21, Aug. 18 ..... Cameronia
Aug. 4, Sept. 1 .....Columbia

FROM BOSTON.
To Liverpool and Queenstown.
July 26, Aug. 23 ..... Scythia
Aug. 9, Sept. 6 ..... Samaria

Full Information
THE ROBERT REFORD CO., LTD.,
Toronto, or Local Agents.

CANADIAN PACIFIC

SAILINGS

FROM MONTREAL

To Belfast and Glasgow.

July 19	Aug. 16	Sept. 13	.....Marburn
Aug. 4	Aug. 30	Sept. 27	.....*Metagama
Aug. 23	Sept 20	Oct. 18	.....Marloch

To Liverpool.

July 20	Aug. 17	Sept. 14	.....Montclare
July 27	Aug. 24	Sept. 21	.....Montcalm
Aug. 3	Aug. 31	Sept. 28	.....Montrose
Aug 10	Sept. 7	Oct. 5	....*Montlaurier

To Cherbourg, Southampton, Antwerp.

July 18	Aug. 15	Sept. 12	.....Melita
Aug. 1	Aug. 29	Sept. 26	.....Minnedosa

To Cherbourg, Southampton, Hamburg.

July 21	Aug. 18		....*Empress of France
July 28	Aug. 25		....*Empress of Britain
Aug. 4	Sept. 1		...*Empress of Scotland

(*From Quebec only.)

FIVE MAGNIFICENT CRUISES NEXT YEAR
AROUND THE WORLD
AROUND AMERICA
To the MEDITERRANEAN
And Two to the West Indies

Apply to Local Agents
CANADIAN PACIFIC

yv

"COWAN'S" — "The Department Hardware Store"

Summer Necessities

Select your hardware where you have choice of the greatest variety of everything in hardware that you need in the home. This store makes your shopping easy.

Pure White Paint, $3.75 gallon. Made by Glidden Paint Company. Guaranteed pure.

Paint! Paint!
Sherwin-Williams' Family Paint for every room in the house. Ready for use. All colors.
½ Pints, 45c; Pints, 70c; Quarts, $1.30.

Paint! Paint!
Glidden's Pure White Enamel, put up especially for us and guaranteed to stay white.
Pints, 88c; Quarts, $1.58; ½ Gallons, $3.08; Gallons, $5.98.

Screen Windows
All sizes, 40c up.

Hammocks, $4.50 up.

Paint! Paint!
Sherwin-Williams' Spar Varnish for interior and exterior use. A hard, quick-drying finish, guaranteed.
95c quart; $3.00 gallon.

Pure Paris Green
English make,
65c lb.; 35c ½ lb.

Arsenate of Lead
30c ½ lb.; 50c lb.

Sprayers
All styles, 75c up.

Screen Wire
All widths, 22c yard up.

Screen Doors
All sizes, $2.50 up.

Cocoa Door Mats
All sizes,
75c, $1.00, $1.50, $2.00.
Rubber Mats, $1.25, $2.00.

Visit our Tool Department, front right, for all lines of tools of quality material.

Refrigerators
A few left to clear at special prices.
$15.00 up.

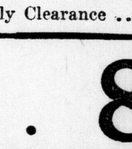

Floor Mops
Char Polish Mop for floors, woodwork, etc.
66c, 99c

Cowan Hardware, Ltd.
125-127 DUNDAS ST. PHONES 3461-3462.

JULY CLEARANCE SALE

Tremendous Price Reductions! Unprecedented Values!

A Time When Your Dollars Have Twice Their Usual Purchasing Powers.

Imported Ginghams
TO CLEAR
22 pieces of 38 and 40 inch Ginghams (French and Scotch makes), a very superior quality. Never sold under 50c before. July Clearance Price 35c

TO CLEAR
Kalbournie and Anderson's Ginghams
47 pieces of 32-inch, High-Grade, Imported Ginghams, in a large assortment of becoming plaids; 40c and 45c values. Clearance price 25c

English and Domestic Ginghams
One counter of good-quality, 27-inch Ginghams, mostly small checks. Our regular 25c and 30c stock. Clearance price 19c

TO CLEAR
All Linen and Union Roller Toweling
About 1,000 yards, 17 inches wide; a good heavy gray stripe crash. Always sold at 25c and 30c. While it lasts, yard 15c

White Sport Satin
Specially adapted for Summer Skirts, beautiful lustrous finish, 36 inches wide. Regular $2.50. July Clearance $1.98

FIRST QUALITY PURE SILK PONGEE, Natural Shade 85c

SILK KNIT SCARFS
in blue, yellow, orange, mauve, henna, white and fawn. Special price
$1.00, $1.50, $2.00

Ladies' First Quality Pure Silk Hose
High, spliced heel and toe, in black only—your opportunity. Great value. Regular $1.25 pair. A pair 69c

Ladies' Mercerized Lisle Hose
First quality, in black, brown and navy, double sole, heel and toe. A summer bargain.
25c pair, 5 pairs for $1.00

TO CLEAR
Our Entire Stock of Ladies' and Misses' Hats
About 100 in all—no two alike. See windows. Values from $4.00 to $8.00. Selling at ..... $1.95 and $2.95

White Wash Skirts
94 White Wash Skirts, of good-quality jean and gabardine, made in six different styles. Values from $2.25 to $4.50. Rush special 69c

CORSETS—New shipment of Summer Corsets, pink and white, sizes 21 to 30. Excellent $1.50 value. For 98c

Children's Wash Dresses
4 dozen Well-Made Gingham and Chambray Dresses, for little girls from 2 to 7 years; all good materials, neatly trimmed. Regular $1.00 and $1.50 values..... 69c

Underskirts
One lot of Gray Chambray Underskirts, in a fine stripe; odd sizes; some slightly soiled. Regular $1.00 and $1.50..... 50c

Ladies' Pure Silk Gloves
Plain and embroidered points, in black, white, brown and navy, odd sizes. Regular $1.50..... 75c

John H. Chapman & Co.
See Windows Daily for New Bargains.

Kingsmills

SENSATIONAL SALE

Of Manufacturers' Surplus Stock of Swiss Muslin, French Voile and Ratine

WASH DRESSES

At Half Regular Prices. $15 and $16.50 Dresses For $8.95

See window display.

These Handsome Dresses have just come to hand from the designer and represent the very latest ideas in dainty wash frocks; beautiful quality French voiles, pretty, plain and fancy ratines; dainty Swiss organdy. All are very attractively trimmed in the very latest ideas. The range of colorings is quite extensive; all the season's most popular colors prevail. Sizes range from 36 to 40. This is undoubtedly the premier Dress Sale of the season, and you should not miss it. Beautiful Dresses, regular $15.00 and $16.50, on sale at

$8.95

Whitewear Sale—Saturday

Thousands of Crisp New Garments. The Greatest Bargains We've Quoted. Come!

UNDERSKIRTS AND CORSET COVERS

Corset Covers.

Good-Quality Fine Cotton Corset Covers, three styles, plain with bound neck and armholes, also narrow fine lace edging or shoulder straps of wide, heavy lace **49c**

Fine Cotton Camisole, style lace or embroidery top and satin ribbon straps. Special **75c**

Sheer Cambric Corset Covers, several styles of trimming, including dainty lace organdy and embroidery. At **$1.29**

Underskirts.

Good soft cotton, shadowproof, elastic at waist line **59c**

Underskirts, white cambric, frill of tucks, trimmed with lace and embroidery **69c**

Underskirts, fine cambric, deep frill of lace or embroidery, all lengths. Special **$1.39**

BLOOMERS, STEP-INS AND DRAWERS.

Made of splendid-quality white cambric, plain hemstitched, lace and embroidery trimmed, open and closed styles. Priced **49c** to **69c**

Bloomers, white and flesh, nice soft cotton and cross-bar dimity. **49c** and **69c**

Steps-ins, of pattern crepes, in all shades. **95c**

Step-ins, sheer fine white cambric, trimmed with dainty lace. At **95c**

Step-ins, pink mull, hemstitched in blue **69c**

WOMEN'S PRINCESS SLIPS.

Soft, fine-quality cottons and nainsook, plain hemstitched top, shadowproof, also dainty trimmed camisole top of valenciennes and filet lace, built-up shoulder or satin ribbon straps. Prices from

$1.49, $1.98, $2.98

Princess Slips, of sedan satin, nice soft finish; shades of sand, flesh, mauve, navy and black..... **$2.48**

DAINTY ENVELOPE CHEMISE.

Special values, fine cambric, round or square neck, daintily trimmed with valenciennes, filet and torchon lace and ribbon. Priced at ..... **98c** to **$2.25**

Flesh lawn and silk-finished mull, also embroidered crepe. Priced at **$1.98**

SNOW-WHITE, CRISP NIGHTGOWNS.

Gowns made of soft-finished cottons, trimmed with narrow lace and embroidery edging **98c**

Good-Quality Cambric Gowns, slipover styles, round or square neck, trimmed with lace and embroidery, some sleeveless, with fancy bindings. Extra values at **$1.25**

Crepe Gowns, plain and bluebird patterns, all colors, also gowns of fine nainsook, plain hemstitched neck and sleeves, others trimmed with good embroidery and lace and satin ribbon..... **$1.39**

Many other dainty styles of fine nainsook, trimmed with organdy, lace and embroidery. Priced ..... **$1.59** to **$2.50**

NOTE.—No whitewear sent on approval.

Kingsmills

LONDON OR MONTREAL—WHICH?

London and Montreal Cost of Living Compared Shows Average Rent Higher Here

In Other Items of Household Expenditure the London Man Can Get as Much Value For His Dollar as His Montreal Brother—How Montreal Budget Applies Locally.

Until Utopia is realized, somebody will always have to worry about the cost of living.

It is customary to grant that most of the worrying is done by the housewife, along with several other dozen cares of the day.

After reading a booklet on "Household Budgeting" prepared by an alderman of the city of Montreal, a certain London woman prominently connected with welfare endeavors, and whose work takes her into every type of home in the city, was more convinced than ever that it took the housekeeper to render two and two sufficiently elastic to stretch into six. Bargain-hunting, made light of in newspaper comic sections, would seem to be an invaluable asset in the financing of the home. And an expert knowledge of "sales days and how to make use of them" appears to be a fundamental requisite in every woman's education.

W. S. Hushion, a representative of the Quebec Legislature and a member of the Montreal city council, has drawn up the budget, printed in the following article, as proof of his statement that a salary of $1,800 a year is essential for the workingman to properly support himself, his wife and three children, a boy the age of seven and girls at the ages of five and three.

Except in a few instances, the prices quoted are similar to those which prevail in London, and yet, according to the statement of the welfare worker interviewed by The Advertiser, the average workingman's wage here is between $18 and $25 per week, and in some cases even lower, rather than the sum which Mr. Hushion deems necessary.

In a foreword to his booklet, Mr. Hushion himself states that, though every article mentioned in the budget seems a necessity, yet many families are living on $1,200 with some degree of comfort.

Rent Higher Here.

The most startling comparison between the Montreal budget and the prices quoted in London is the figure quoted for rent. In Montreal rental is placed as low as $15 a month. The welfare worker gave between $18 and $25 a month as the average rent paid, and in many cases stated that the houses rented at this figure were fitted with very few modern conveniences. A bare shack of two rooms, without light, water or other conveniences, is at the present time rented at $9 a month. Figures quoted in the Labor Gazette for the month of April, 1923, show average rents in London to be $30-$45 a month for six-roomed houses with modern conveniences and $17-$30 a month for six-roomed houses with incomplete modern conveniences or none.

The Hushion budget is published by the Duties and Rights Association of Montreal, a society formed for the discussion of community problems.

Interviews with managers of various retail grocery, clothing and shoe stores indicated that the figures set down by Mr. Hushion may be taken as a fair average of the prices which prevail the year round. In the list of the household commodities, however, sugar is an outstanding exception. It is quoted at eight cents per pound, but the prevailing figure here is nearer 12 cents. Eggs are quoted at 55 cents, and although they are selling now at 30 cents, the Montreal figure is close to the average for the year. Butter and lard are also quoted at a few cents higher than the prevailing price today.

In examining the following figures, some support is evident to the statement of the London woman that a great deal depends upon the scheming and ingenuity of the household manager, that is, the wife and mother.

Some Changes.

Figures quoted for clothing, for example, can be reduced to an appreciable extent where the wife is able to do plain sewing for herself and the children. In the average home it was stated that the wife feels it incumbent upon herself to do some of the sewing.

It is plain to see that the budget was drawn up by a man and not a woman, as the yearly allowance for hosiery for the wife is set at two pairs, at a price of $1.50 per pair. It is next to impossible to go the year on two pairs of stockings, but it was shown that most women under the circumstances would buy four pairs of cheaper stockings and perhaps manage to save a few cents on other things for an extra pair or two.

Fifty dollars was the sum set for sickness and on this the Advertiser informant said:—

"Most folks find they have to get along without that item by working hard and staying well. Then, of course, there are the free clinics. I notice an item of $13 per year for insurance. The average laboring man is forced usually to dispense with that. The sum for newspapers and magazines, I should say, could be reduced to $5 a year, and there are always the public libraries, where magazines can be read. Five dollars and twenty cents a year is scarcely sufficient for amusement and recreation, but there might be a reduction made in the street car fares for the family."

The only item in the men's wear section of the budget which was not considered feasible by a London storekeeper was that for the monthly haircut.

"I have never been able to find that store," he said. "It's 50 cents here."

The official budget from Ottawa places the average weekly wage necessary for the maintenance of a family of five at slightly above $20 a week but according to a social service worker, interviewed regarding the methods employed by the hospital authorities, $25 is the figure set in the city as the average amount.

The budget from which the figure of $21 was secured is meagre indeed and omits some articles which are really essential.

The following tables indicate a comparison between the Hushion prices and those prevailing in London:

MONTREAL.

Rent, $15 per month	$180.00
Water taxes, 6 1-2 per cent	11.70
Coal, three tons at $18	54.00
One cord of wood	14.00
Lighting at 35c a week	18.20
Totals	$277.90

Food.

Meat, 3lbs. per day at 25c	$273.75
Fish, 80lbs. at 15c	27.00
Bread, 4lbs. a day at 6 1-2c	94.90
Potatoes, 8 bags at $1.50	12.00
Vegetables and fruits, 60c week	31.20
Peas, rice and spices 47c week	24.44
Butter, 3lbs. at 40c week	62.40
Lard, lb. at 25c	13.00
Eggs, one dozen at 55c	28.60
Milk, one quart at 14c	51.10
Tea, coffee at 30c	15.60
Molasses, 26 quarts per year	8.32
Sugar, 4lbs. week at 8c	16.84
Flour, etc., 26c day	94.90
Totals	$758.85

Kitchen Necessities.

Three bars of Soap, per week, 8c bar	$ 12.48
Javelle water, 5c week	22.60
Washing powder, 2c week	1.04
Starch, 7c week	3.64
Wax, one box per month at 12c	1.44
Washing blue 2c week	1.56
Broom at 75c, 4 per year	3.00
Totals	$ 28.76

Clothing for Man.

One suit	25.00
One extra pair pants	7.00
Three working suits (overalls)	15.00
Two caps	1.50
Two pair of gloves	2.00
One pair of boots	5.00
Two pairs of working boots	8.00
Two shirts at $1	2.00
Four working shirts at 75c	3.00
Four sets underwear at $4	16.00
Six pairs of hose at $1	6.00
One overcoat, $25 for two years	25.00
Six collars at 20c	1.20
Two ties at 37c	.75
One pair braces at	.75
One umbrella	1.00
One pair working mitts	.75
Six handkerchiefs	1.00
Toilet articles	5.20
Hair cut, 25c per month	3.00
Shoe repairs	10.00
Tobacco, pipes, etc.	10.00
Cuff links, studs	1.00
Total	$136.65

Clothing for Wife.

One suit	$25 00
Two house dresses	6 00
One best hat	6 00
One every day hat	4 00
Neckpiece instead of stole	5 00
Two pairs boots	10 00
Two pairs rubbers	2 00
One winter coat	25 00
Two blouses	6 00
Underclothing	16 00
Two pairs hose at 1.50	3 00
Three nightgowns	4 00
One pair gloves	1 50
Four aprons at 50c	2 00
One umbrella, $2.25, for three years	75
Two kimonos at $1	2 00
Gaiters, one pair	1 30
Six handkerchiefs	1 00
Toilet necessities	5 30
Total	$125 80

Clothing for Boy of Seven Years.

Three suits at $8	$24 00
Four shirts at 75c	3 00
Six pairs hose at $1	6 00
Four pairs boots at $3.50	14 00
Three caps at 50c	1 50
Three pairs mitts at 60c	1.80
Two sets underwear at $1.25	2 50
One pair gaiters	1 50
Four pairs rubbers at 75c	3 00
One sweater	2 00
Boy's summer wear:	
One straw hat	$2 00
Two shirts at $1	2 00
Two ties at 15c	30
Two undershirts at 35c	70
Four soft collars at 25c	1 00
Two nightshirts at $1	2 00
One dozen handkerchiefs	50
Two pairs braces at 25c	50
Hair cut, 25c per month	5 00
Shoe repairs	
Total	$76 30

Clothing for Girl of Five Years.

One turmoline	$ 1 50
One best hat	2 50
One winter coat	8 00
One good dress	3 00
Two house dresses	3 00
Two flannelette petticoats	1 00
Two suits underclothing	2 00
Two shirts	1 00
Two nightgowns	1 00
Two pairs woolen hose	2 50
Three pairs boots	7 50
Two pairs slippers	1 50
Two pairs rubbers	1 00
Five yards hair ribbon	1 50
Two pairs mitts	1 00
One muffler	1 00
Girl's summer wear:	
Three white dresses	4 00
Two cotton petticoats	1 00
Three pairs summer hose	75
Two pairs cotton drawers	1 00
One straw hat	2 00
Two summer under vests	70
Total	$48 45

Clothing for Girl of Three Years.

Same as for girl of five.....$48 45

Sundries.

	Per year.
Schooling	$10 00
Sickness	50 00
Car fare for family	75 00
Insurance	24 00
Insurance for children	9 60
Fire insurance	3 00
Working tools and repairs	15 00
Charities	13 00
Ice supply, 13 weeks	3 90
Newspaper, magazines	23 40
Recreations	5 20
Linen and bedding	25 00
Renovation of furnishings	40 00
Incidentals	10 00
Totals	307 10

LONDON.

Rent, Light, Heating and Taxes.

Rent	$18-$25
Water taxes at	
Coal, three tons at $18	54 00
One cord of wood	17 00
Lighting, at 35c per week	18 20

Kitchen Necessities.

3 bars of soap per week at 8c	$ 12 48
Javelle water, per week, 5c	2 60
Washing powder, per week, 2c	1 04
Starch, per week, 7c	3 64
Wax, one box per month at 12c	1 44
Washing blue, per week, 2c	1 56
Broom, at 75c, four per year	3 00
Total	$28 76

Food.

3 lbs. meat per day at 25c	$ 273 75
180 lbs. fish at 15c	27 00
Bread, 4 lbs. a day, at 6 1-2c	94 90
Potatoes, eight bags at $1.50	12 00
Vegetables and fruits 60c a week	31 20
Peas, rice and spices, 47c a week	24 44
Butter, 3 lbs. a week at 40c	62 40
Lard, 1 lb. a week, at 25c	13 00
Eggs, one dozen at 55c	28 60
Milk, 1 quart per day at 14c	51 10
Tea and coffee at 30c per week	15 60
Molasses, 26 quarts per year	8 32
Sugar, 4 lbs. per week at 12c	25 26
Flour, etc., 26c a day	94 90
Total	$761 27

Clothing for Man.

One suit	$ 25 00
One extra pair of pants	7 00
Three working suits	15 00
Two caps	1 50
Two pairs of gloves	2 00
One pair boots	5 00
Two pairs of working boots	7 00
Two shirts	2 00
Four working shirts	3 00
Four sets underwear	16 00
Six pairs hose	6 00
One overcoat, $25, for two years	12 50
Six collars at	1 20
Two ties, at 37c	75
One pair braces	75
One umbrella	1 00
One pair working mitts	75
Six handkerchiefs	1 00
Toilet articles	5 20
Hair cut, at 50c month	3 00
Shoe repairs	10 00
Tobacco, pipes, etc.	10 00
Cuff links, studs	1 00
Total	$139 65

Clothing for Wife.

One suit	$25.00
Two house dresses	6.00
One best hat	6.00
One everyday hat	4.00
Neckpiece instead of stole	5.00
Two pairs boots	10.00
Two pairs rubbers	2.50
One winter coat	25.00
Two blouses at $3	6.00
Underclothing	16.00
Two pairs of hose at $1.50	3.00
Three nightgowns	4.00
One pair gloves	1.50
Four aprons at 50c	2.00
One umbrella, $2.25, for 3 years	.75
Two kimonos at $1	2.00
Gaiters, one pair	1.30
Six handkerchiefs	1.00
Toilet necessities	5.30
Total	$125.80

Clothing for Boy of 7 Years.

Three suits at $8	$24.00
Four shirts at 75c	3.00
Six pairs hose at $1	6.00
Four pairs boots at $3.50	14.00
Three caps at 50c	1.50
Three pairs mitts at 60c	1.80
Two sets underwear at $1.25	2.50
One pair gaiters	1.50
Four pairs rubbers at 75c	3.00
One sweater at	2.00
Boys Summer Wear—	
One straw hat	2.00
Two shirts at $1	2.00
Two ties at 15c	.30
Two summer undershirts at 35c	.70
Four soft collars	1.00
Two nightshirts	2.00
One dozen handkerchiefs	.50
Two pairs braces	.50
Haircut at 25c	3.00
Shoe repairs	5.00
Total	$76.30

Clothing for Girl of 5 Years.

One turmoline	$1.50
One best hat	2.50
One winter coat	8.00
One good dress	3.00
Two house dresses	1.50
Two flannelette petticoats	1.00
Two suits underclothing	2.00
Two shirts	1.00
Two nightgowns	1.00
Two pairs woolen hose	2.50
Three pairs boots	7.50
Two pairs slippers	1.50
Two pairs rubbers	1.00
Five yards hair ribbon	1.50
Two pairs mitts	1.00
One muffler	1.00
Girl's summer wear—	
Three white dresses	4.00
Two cotton petticoats	1.00
Three pairs summer hose	.75
Two pairs cotton drawers	1.00
One straw hat	2.00
Two summer undervests	.70
Total	$48.45

Clothing for Girl of 3 years.

Same as for girl of 5 years....$48.45

Sundries.

Schooling	$10.00
Sickness	50.00
Car fare for family	75.00
Insurance	24.00
Insurance for children	9.60
Fire insurance	3.00
Working tools and repairs	15.00
Charities	13.00
Ice supply, 13 weeks	3.90
Newspapers, magazines	23.40
Recreations	5.20
Linens and bedding	25.00
Renovation of furnishings	40.00
Incidentals	10.00
Total	$307.10

RAILROAD ENGINEERS HOLD ANNUAL OUTING

Old and Young Have a Merry Time At Pinafore Park, St. Thomas.

Special to The Advertiser.

St. Thomas, July 12.—The Grand International Auxiliary to the Brotherhood of Locomotive Engineers, held their annual outing and basket picnic at Pinafore Park this afternoon. Over 200 sat down to lunch at six o'clock in the old pavilion. After supper a very enjoyable program of sports was held, culminating at dark with a free ride for the kiddies on the merry-go-round, and an all-day-sucker for everyone. The races were in charge of Mr. William Chater, assisted by Alderman John Jagoe and Mr. Fred Little. Mrs. Robert Russell made a very capable convener. She was ably assisted by Mrs. Buckpitt and Mrs. Swift. After dark most of the young folks repaired to the dancing pavilion.

The prize-list is as follows: Boys under 6, Carl Blackwell; girls under 6, Irene Clark; girls 6 to 9, Velma Jagoe, Della King; boys 9 to 14, George Dalton, Jack Little; girls 10 to 14, Mildred Taylor, Edna Miller; boys' biscuit race, Frederick Fairbrother, Carl Blackwell; balloon race, Mrs. R. J. Edgar, Mrs. William Miller; men's race, Fred Little, George Taylor; fat men's race, Mr. Birmingham, Mr. Fred Little; ladies' ball-throwing contest, Miss Blackwell, Mrs. Roy Matthews; ladies' and gents' graceful walking, Mr. Kennedy escorted by Mrs. Fred Little, Mrs. Wm. Fallon.

STRATFORD VESTRY BOARD HONORS DEPARTING MEMBER

Special to The Advertiser.

Stratford, July 12.—Guy T. Pettigrew, who left the city today for Montreal, was honored last night by the select vestry board of St. James' Church, of which he was a member, and by a few intimate friends in the congregation. He was made the recipient of a purse of gold. Mr. Pettigrew was a warden of St. James' Church for many years and popularly known in the city.

CHILD RECEIVES SHOCK SWALLOWING SWITCH PLUG

Special to The Advertiser.

Waterford, July 12.—Betty Tench, infant daughter of Mr. and Mrs. C. L. Tench, yesterday tried to swallow the plug belonging to the motor of the sewing machine while the power was on. The shock knocked her over and burnt her mouth badly.

OUR BOARDING HOUSE. BY AHREN.

PARLEY STARTED TO END STRIKE OF SYDNEY WORKERS

Premier Armstrong Meets Representatives of Men and Steel Company.

THINK END IN SIGHT

Canadian Press Despatch.

Sydney, July 12.—The Cape Breton coal-steel strike situation reached the negotiation stage today, when Premier E. H. Armstrong and Dr. Clarence McKinnon of Pine Hill Presbyterian College, Halifax, met with the executive of the Sydney steel workers this afternoon and representatives of the British Empire Steel Company this evening.

Each conference lasted about three hours, but each of the parties concerned said that it had been decided to make no announcement at this stage.

The negotiations will be resumed tomorrow.

The corporation was represented at tonight's conference by D. H. McDougall, vice-president; W. H. Bischoff, general superintendent; and F. W. Gray, assistant to the vice-president.

Settlement of the steel strike still appeared today to be the logical first step towards ending the present situation. A person very close to the negotiations gave it as his opinion that the steel strike would be settled within three or four days, or failing that it might be indefinitely, perhaps even a couple of months.

The steel strike settled, it is felt that with those for whose support they struck, back at work, no great difficulty would be found in getting the miners back in the pits and the troops out of the area about the same time.

It seemed hopeful today that in the event of their president and secretary retaining their liberty on bail, the miners would return to work, pending the possible trial of their two leaders.

OLD RESIDENT PASSES SUDDENLY AT PORT

Alexander Neely Is Found Dead At His Home When Neighbors Call.

Special to The Advertiser.

Port Stanley, July 13.—Alex. Neely an old resident of Port Stanley, was found dead at his home today. Mr. Neely had lived here with his sister Kate for years, but a few months ago she died, and since that time he has been living alone. Deceased was born 72 years ago in the house in which he died, but during his lifetime had traveled in many countries. He was very popular, with always a humorous word for everyone. Thursday morning when the baker called, Mr. Neely mentioned that he was feeling unwell, and today when the baker called, he got no answer, and found the door locked from within. He sent word to the reeve, Dr. Geo. H. Jackson, and Councillor Charles Finlay, who went to the house at 1:30 and burst open the back door. They found Mr. Neely lying dead on the floor just inside the door, having apparently been dead several hours.

Deceased is survived by two brothers, Richard and Tom, both living in St. Thomas. They were immediately notified of the pathetic circumstances.

Funeral arrangements have **not** yet been made.

HOLD CHURCH PICNIC AT PINAFORE PARK

Children and Their Parents Enjoy Outing and Sports Program At St. Thomas.

Special to The Advertiser.

St. Thomas, July 12.—The annual picnic of the Church of Christ Sunday school was held this afternoon at Pinafore Park. Between 125 and 150 children with their parents participated. After supper the sports program was held, being in charge of Messrs. Galloway and Metcalfe. Mrs. Peacock superintended the supper arrangements to the satisfaction of everybody. The prize list was as follows:—

Boys, 8 to 10—A. Hutchison, A. Hiller.

Girls, 8 to 10—A. Riva, M. Johns.

Boys, 10 to 12—A. Hutchison, W. Lumley, R. Galloway.

Girls, 10 to 12—M. Richards, A. Riva, A. Galloway.

Boys, 12 to 14—G. Edgeworth, W. Lumley.

Girls, 12 to 14—D. Cornfood, T. Mills.

Boys' bun-eating contest—A. Galloway, R. Wilson.

Girls' clothespin race—D. Cornfoot, M. Wilkinson, H. Galloway.

Teachers' gum-chewing contest—E. Rowe.

Ladies' ball-throwing contest—Mrs. Richards, Mrs. Lomb, Mrs. Pason.

Boys 100-yard dash—R. Wilson, E. Metcalf, R. Stewart.

Basket ball throwing, ladies—Irene Pason, Dorothy Cornfoot, Mrs. Metcalfe.

MANY RELATIVES ATTEND KENNEDY-TRELFORD OUTING

Special to The Advertiser.

Tara, July 12.—The annual picnic of the Kennedy-Trelford families was held in the exhibition grounds here yesterday, with an attendance of 150. Among those from a distance were: Mr. and Mrs. Percy Ruff, London; Mr. and Mrs. R. Jamiesor and family, Bowmanville; Mr. and Mrs. Harry Spears and family, and Mr. S. Dean, Toronto; Mrs. Mervin Baux and son, Mr. and Mrs. Edwards and Mr. and Mrs. Charles Legge, Detroit; Mr. and Mrs. Allan Kennedy, Owen Sound; Mrs. Collard, Port Elgin, and Mr. and Mrs. M. Aikens, Lion's Head.

RAILROADS WILL CONTROL TRAINS BY TELEPHONE

Special to The Advertiser.

St. Thomas, July 12.—With the exception of the C. P. R., all the railroads operating in and out of St. Thomas, either control their trains by telephone or will be doing so in a month's time. It seems evident that telegraph control has not the advantages that entail with the use of the telephone.

Two new wires have been strung from St. Thomas to Windsor on the west end division of the C. N. R. and Wabash. The service, it is expected, will be in operation in two weeks' time. Similar work is being done on the P. M. R. between St. Thomas and Windsor. The M. C. R. are perfecting their telephone system by the installation of a new selector system, providing a direct instead of an alternating current.

WALLACEBURG VETERAN SEEKS POST OF JAILER

Special to The Advertiser.

Wallaceburg, July 12.—Harry Shirley, secretary of the Wallaceburg G. W. V. A., is the latest applicant for the position of governor of the county jail at Chatham, and is being strongly backed by two well-filled petitions being circulated by the local G. W. V. A. and citizens of Wallaceburg, and which will shortly be forwarded to Howard Ferguson.

Mr. Shirley enlisted in the 6th Field Battery in London a week after the declaration of war, and served with the first contingent for nearly four years, being wounded on two occasions.

Hugh Greenwood has gone to Chicago as a delegate of the local branch of the G. B. B. A.

Rev. and Mrs. McC. Tait are spending their holidays at Mrs. John Gordon's cottage at Port Lambton.

Mrs. H. H. LaMere of Manouck, N. Y., is visiting her mother, Mrs. Patrick Devlin.

Mrs. Chas. Wooliver and family are spending a few weeks on Walpole Island.

Alfred Jordan is visiting his son Will here.

INGERSOLL BALL PLAYER IS SERIOUSLY INJURED

Special to The Advertiser.

Ingersoll, July 12.—Thomas Fitzmorris, a local baseball player, a member of the Ranger's team, was seriously injured last night during a game in the South Oxford league. He was batting, and when he struck the ball it seemed to run up his bat, hitting him with great force in the face. His nose was broken and several teeth knocked out. For a time his condition was alarming.

The Advertiser was established in 1863 and is published four times daily by The London Advertiser Company, Limited.

EDITORIAL PAGE of the ADVERTISER

The Advertiser's subscription rates are: London, 15 cents weekly. By mail: In Canada, $5.00 yearly; United States, $6.00 yearly.

London Advertiser

FRIDAY, JULY 13, 1923.

Ontario Is Going Ahead.

What constitutes prosperity? The farmer would speak in terms of good crops and good prices, and the manufacturer in terms of a plant running to capacity and some bookings ahead.

The current issue of Canadian Machinery contains a number of expressions from Ontario firms, and they all say that business is very good, and improving. Here are a few extracts from their letters:

Canadian Locomotive Company, Kingston—"We have approximately $2,750,000 unfilled orders on hand; 625 employees at present—25 the same period last year."

Ford Motor Company of Canada—"We have 4,692 employees at present, or 1,017 more than last year. . . . We are looking for a gradual increase in the demand."

Canadian Drawn Steel Company, Hamilton—"Our shipments for the first five months of 1923 have shown a steady increase and are 100 per cent higher than in 1922."

John Morrow Screw and Nut Company, Ingersoll—"Our business last month was the best we have had since 1920."

Ford-Smith Machine Company, Hamilton—"We have about twice as many men working as at this time last year."

Hayes Wheel Company, Chatham—"At this time last year there were 325 employees on our pay roll; this year there are 420."

Canadian General Electric Company, Toronto—"The volume of business this year is very considerably in excess of the same period last year."

Dominion Sheet Metal Corporation, Hamilton—"Our production shows an increase over the same period last year of 77 per cent."

These are only a few, and taken largely from the metal working industries. These places are busy; they have business ahead, and their wage lists are adding to the buying power of the entire district.

Ontario has gone through its depression. It has done more—it has set its course carefully and conservatively toward a renewal of business confidence in such a way that none of its steps will have to be retraced; its full energy can be applied to keep on going ahead.

Manitoba Both Wet and Dry.

Manitoba registered a wet vote three weeks ago, and on Wednesday gave a dry count.

It favored the government sale of liquor, but it put its foot down on the plan of the Wine and Beer League for the sale of wine and beer with meals in hotels.

Even on a question of so great importance the total vote cast was small. It would have been thought the first vote would have done two things, (1) encourage the wets to come out and follow up their first victory and (2) rally the dry forces to work and vote to make up the ground they had lost. Apparently it did neither of these things.

Had the people of Manitoba voted for the sale of beer and wine with meals in hotels, it would have been equivalent to a semi-restoration of the open bar, and there is not a province in the Dominion willing to make any move in that direction.

Tapping the Politicians.

British politicians pay for their politics. And they apparently pay in real money, a good share of which is their own.

The Marquis of Hartington, heir to the Duke of Devonshire, well known in Canada, has had to ask solicitors for funds in his district to "ease off." He makes no excuses, but with a frankness that is commendable states, "The fact is I am very heavily overdrawn at the bank, largely owing to the recent election and the vast number of appeals to me for subscriptions."

The marquis is not the only man who has had this experience. A man who enters public life as "the servant of the people" is regarded as a desirable name to have on subscription lists.

Those who look after the finances of various organizations, all the way from sports to charities and back again, take it for granted that the "local member" will want to "be in on this thing." A cabinet minister at Ottawa displayed recently out of one day's mail two notices of appointment as honorary president of baseball teams in different parts of his riding; one book of tickets for a "drawing" that he was supposed to dispose of—or pay for; two notices of garden parties, at one of which it was intimated they would be pleased to have him in prospect as the successful bidder on a community quilt.

Of course the thing is not right, but the politicians themselves have in many cases set the pace. The man who has money at his disposal, and is prepared to pay a sort of perpetual levy for his political existence, sets in motion a habit that is wished on his successor in office, who may have neither the funds nor the desire to continue this form of petty monetary campaigning.

Men in public life could end the whole business in short order if they only had the backbone and the common sense to do it.

A Smart Youngster With a Gun.

According to a Windsor despatch, two boys were shot out of a cherry tree by a rifle used by a third. One lad was struck in the leg and the other in the side, but a doctor extracted the bullets.

The lad who did the shooting was brought to the police court, where he was "sternly reprimanded by the magistrate." The rifle was also confiscated.

This magistrate should be dealt with. The idea of taking a rifle away from a brave lad of 13 who shot at and hit boys of eight and nine who were stealing cherries!

This smart youth who thinks he can shoot boys as he would blackbirds ought to have bumped into a real magistrate, who knew how to take a youngster of that type over his knee and spank out all this fool shooting nonsense.

280,000 Marks for a Dollar.

The mystery of German currency becomes more baffling with each day's grinding of the German printing press.

If any printing office in Ontario started to print dollar bills without the sanction of the government, or without the backing of securities, the paper turned out would be about as valuable as the marks leaving the German presses today.

The idea is if we haven't got enough dollar bills, let's go ahead and make some, regardless of the fact that nothing has been put up as security. A dollar bill with a dollar's worth of security behind it is worth a dollar; minus this security it may be worth one cent or less.

On June 30 the Reichsbank showed a paper circulation of 17,291,061,300,000 marks, worth $61,700,000, or $1 would buy 280,000 paper marks.

One thing is obvious—Germany can never put value behind all this paper it continues to grind out; it is a commercial and business impossibility. Every sheaf of paper that is run through the press becomes an added charge against the small amount of security remaining behind German currency. It is as though the line of creditors of the nation's wealth was extended each day, with nothing being added to pay them off.

The best guess is that the whole worthless thing will be scrapped sooner or later. It has run through all stages crude, farcical and idiotic; it has even ceased to be serious, and has entered on that last stage known as a positive, definite tragedy.

Liberals and Conservatives.

"We will sweep the Dominion as we swept Ontario," said a Conservative speaker in Toronto. A fine sentiment, but doubtful, because one election, according to history, does not decide or seriously affect the other.

In this connection it is interesting to note the number of Liberals and Conservatives returned at various contests since Confederation:

Year.	Lib.	Con.	Year.	Lib.	Con.
1867	80	101	1891	92	123
1872	97	103	1896	117	89
1874	133	73	1900	128	78
1878	69	137	1904	139	75
1882	71	139	1908	133	85
1887	93	122	1911	86	133

The 1911 election was the last straight party fight in Canada. Following that came the Unionist group, and then the Progressives. The Liberals in 1874 had exactly the same number of members (133) as the Conservatives in 1911; the Liberals also had 133 in 1908. The high water mark on both sides was the same, 139, attained by the Liberals in 1904 and the Conservatives in the contest of 1882, when Sir John A. Macdonald was attaining the height of his power.

That provinces and Dominion should bear the same political stripe is not a fact. During the best of Sir John's years at Ottawa as leader of a Conservative government, Ontario had Hon. Oliver Mowat and a Liberal government. Today the tables are reversed, with a Liberal government at Ottawa and a Conservative administration at Toronto.

Looking over statistics also shows that W. F. Maclean of South York is the holder of the record for length of unbroken service. He went in as representative of East York in 1896, and has been at Ottawa ever since, although his riding was changed in 1903 to make South York. He won in 1896, 1900, 1904, 1908, 1911, 1917 and 1921. His first majority was three and his last 2,353. He has sat in the house under Laurier, Borden, Meighen and King.

Then Go Ahead And Do It.

Mr. D. W. Morrison, mayor of Glace Bay, N.S., has wired Hon. James Murdock, minister of labor, urging that troops be taken away from his town as he holds they are not needed and their presence aggravates the situation.

Unfortunately Mayor Morrison has not gone the right way about it. The local authorities must ask for troops before they are sent; provision is made under the militia act for sending them, and no member of the government has anything to do with it.

Just now there is the useless circle of events—remove the troops and we will go back to work on the part of the miners; go back to work and we will remove the troops on the part of the local authorities.

The sensible thing would be to do one and both of these things at the same time and let the business of the country proceed.

Note and Comment.

Most people like to get just ahead, because that's where they say prosperity is.

One of the quickest ways to learn to swim is for a greenhorn to take a canoe out on a rough lake.

Toronto Telegram has an editorial, "Why Do the Mourners Go About the Streets?" Don't know, unless it be they haven't any place else to go.

The June bride has now reached the scorched tea biscuit stage. The next step is when she takes her strong right hand and extracts the inside works of a chicken.

"Too much spread in prices is where we lose," said a businessman at a convention. "Too much spread on the butter is where we lose," agreed the custodian of our boarding house.

If you want to eliminate all risks in your vacation, stay out of the water, out of autos, off the streets, off the trains, and out of thunderstorms. Otherwise, go where you please.

All headlights on cars are supposed to be nonglaring or in possession of some such quality. There is supposed to be a law about this, but in actual operation it is a huge joke.

WHAT WOULD THEY THINK?

(From the Ottawa Citizen)

Not long ago that sea dog and supreme stylist, Joseph Conrad, sailed from Britain to America on board an Atlantic liner. When Conrad reached home again one of the first things he did was to express the disconsolate opinion that ocean travel is not what it used to be in his time. He said that life aboard an Atlantic liner was just like life inside first-class hotels on shore. Indeed, but for the scenery, one might very well imagine oneself on land and in a hotel.

The announcement concerning the advantages of sailing on the Leviathan monster are being circulated. No less than $8,200,000 has been spent on her refitting. And what a dream of luxury is unfolded. Her furnishings are of "a style surpassing that of the most sumptuous hotel;" her Ritz-Carlton restaurant is for those "who prefer not to enter the common dining-room, which itself is beyond that of the ordinary ship in splendor."

Here is the spirit of modern sumptuousness in travel. Here is the apotheosis of present-day luxury, of servitude to material convenience and bodily comfort. One wonders what Joseph Conrad would have thought of this prodigal magnitude on board a ship. One wonders what the forefathers of those who now enjoy this lavishness would say to it all. They came over in tiny, cramped vessels with no curtained windows or tapestried chairs, but with forbidding boards and hard planks. Again, one wonders what those think who went over in troopships just a few short years ago and swung in hammocks in crowded, 'tween decks in the depths of darkened, sweating holds, and underwent daily lifeboat drill in heavy life belts which could not be taken off even to sleep. These made the Leviathan and the Majestic and the other gorgeous seagoing hotels possible.

DIBS AND DABS —BY HARRY MOYER

TO THE EDITOR.

ATTACKING THE CLERGY.

Editor of The Advertiser:

Sir,—It is becoming a favorite pastime with some people these days to score the ministers or clergy, ridicule and heap up opprobrium.

Cheap notoriety at best is very unworthy of thinking people, unless they live in Russia or Turkey. The picture shows are full of it, and even the city fathers do it. The old hackneyed excuse of caring for the poor and their abuses frequently serves as an excuse for the attack. Especially is it so, if they (the clergy) are seeking to preserve something of a Sabbath influence in a community or for the country at large.

"Poor people" or "common people" whoever they are, and there aren't many in London, don't say "thank you" for the consideration. Their intelligence permits them to realize that they don't want their children to do exactly on Sunday what they do every other day in the week. Even missing an open-air bath on a Sunday won't greatly harm anyone, and more miss it than get it. I'm sure Dr. Hill would not approve. He says people can overdo even bathing.

Where would we be spiritually were it not for the untiring and devoted work of the clergy, and under increasingly difficult circumstances? It's joy they help to put into many lives, not taking it out. One wearies of that trite saying, too, "joy killers."

Religious and moral uplift is just as important as physical well being. Which of us would want to be in a world where church influence had been withdrawn? It is quite as important as the solicitations of Ald. Watt and Mayor Wenige. (Let's have a mayor who graces the position). As for implied lack of personal character, it mostly stands high, thank heaven.

The clergy are backed by thousands of lay people, so that whenever an attack is made on the Ministerial Alliance, it is made on these people.

We can easily have an open Sunday, much as they do in the United States, but surely it will react on us. I'm not a clergyman, nor the son of one, but a thinking

LAYWOMAN.

"The Ten Books I Have Most Enjoyed"

By HAROLD MACGRATH.

Novelist and short-story writer; author of "The Man On the Box," "The Jagged Edge," "Pidgin Island," "Half a Rogue," etc.

Shakespeare.
"Pere Goriot" (Galzac).
"The Three Musketeers" (Dumas).
"A Tale of Two Cities" (Dickens).
"Les Miserables" (Hugo).
Autobiography of Benvenuto Cellini.
"Life of Johnson" (Boswell).
"Nocturne" (Frank Swinnerton).
"Tom Sawyer" (Twain).
"French Revolution" (Carlyle).

Tomorrow: Elmer Rice.

Finis

By ANNE CAMPBELL.

She folded up each jacket small,
Each tiny pair of socks.
She folded up the comforters
And put away the blocks.
She folded every little dress,
And ribbons pink and blue,
And all the flimsy petticoats,
And flannel clothing, too.

She folded little bonnets fine,
And pretty folderols,
And lay them in the trunk away,
With rattles, toys and dolls.
Bootees of wool she placed on top,
With ribbons neatly tied,
And then she shut the trunk and locked
Her happiness inside.

(Copyright, North American Newspaper Alliance, 1923.)

Cuticura Soap
—Imparts—
The Velvet Touch

The Guide Post— By Henry van Dyke

My times are in thy hand.—Psalm xxxi., 15.

The man who wrote this psalm had passed through the bitter school of disappointment.

His plans had failed; his enemies exalted over him; his friends and neighbors had gone back on him and forsaken him.

He was having very hard times.

But he did not despair.

He bore up and carried on.

He could say confidently to God, "My times are in thy hand."

Not only today which is so dark, and tomorrow which looks so gloomy, and the long future with all its uncertainties; but also all the unknown between-times, the connecting links of life, are ruled and controlled by God.

This is a kind of fatalism, you may think; but it is the right kind of fatalism.

For it does not subject us to the caprice of chance, nor to the stern compulsion of an unconscious necessity, but to the will of an all-wise and all-merciful Father.

Happy and strong and brave shall we be—able to endure all things, and to do all things—if we believe that every day, every hour, every moment of our life is in his hands.

(Copyright, 1923, by The Republic Syndicate.)

Your Health

HOW YOU CAN MINIMIZE THE HAZARDS OF A "SUMMER COLD"

By ROYAL S. COPELAND, M.D., United States Senator from New York. Former Commissioner of Health, New York City.

We commonly associate colds with winter weather and the seasons of raw winds and wet feet. But some of the worst colds and obstinate coughs appear in the summer. You see, colds are not really due to exposure.

A cold attacks the body when its powers of resistance are below par. That lowered resistance may come from prolonged exposure of the body in the winter time, or from some other form of bodily abuse in the summer.

If we could live in an atmosphere free from dust, smoke and germs, we wouldn't have colds, summer or winter. As it is, we irritate the nasal mucous membrane and then the watchful germs creep through into the tissues. As in any other infection, there are swelling and redness of the parts, due to the greatly increased blood brought there to take part in the process.

It is not of necessity a serious thing to be infected or to meet the agents of infection, if there is great bodily vigor. But if you are run down from hard work, from worry, from loss of sleep, from excesses in eating or drinking, or from the absorption of pus from bad teeth, tonsils or your intestinal tract, you are ready to be victimized by the watchful and waiting germs of the common cold.

The best time to deal with a cold is when it shows its first symptoms. Sneezing, chilliness, running of the nose, headache, smarting and burning in the nose or throat—these indicate that trouble is on the way.

The best thing to do is to get into a tub of water just as hot as you can bear. Add hot water as it cools and drink a lot of hot water or hot lemonade. Keep up this internal and external heat for half an hour or more and then go to bed between blankets.

The purpose of this treatment is to excite perspiration. When the sweating is over, sponge off with cold water and alcohol and get into a dry bed between sheets. You will have a good sleep and feel as good as ever the next day.

Constipation predisposes to colds. Absorption of the waste material and its products is harmful and leads to all sorts of disabilities.

Remember that excesses of all sorts are damaging.

Never go to sleep without thorough washing of face and hands with soap and water. Prepare for your bed with just as much care as you would for company dinner. Wash out the openings to your nostrils.

Cleanliness means everything in the way of escape from every ailment, especially colds. Abundant recreation in the great outdoors, nightly rest in a well-ventilated room will make you strong in your resistance to illness.

Looking Abroad

By DOUGLAS McREYNOLDS.

Paderewski, the great pianist, when he arrived in London recently to give his first concert there since the war, brought with him from Paris no less than three grand pianos, for, as he remarked when this unusual amount of heavy traveling impediments was referred to, "I am used to them." He also brought with him the piano stool which accompanies him on all his artistic wanderings. This stool is extremely low and also extremely heavy, being fitted with strips of lead so that it may not easily move on the concert platform. And when he appeared at Queen's Hall for his first London concert since 1914 he received a welcome such as few musicians have enjoyed.

For the world has idolized, has legendized Paderewski. After his year—the stormy year of 1919—of Polish politics, when he stood but as a burning patriot among comfortable men, he was reported as saying that he never would play the piano again. The whole world felt that something rare and fine was being lost. For his generosity, his culture, his wit, cause all who come in close contact with him to testify, even putting music aside, that he is one of the lofty, fine spirits of the age. Paderewski all along has stood in the world's eyes for the nobility of high romance.

Paderewski came to London for the first time in May, 1890, and on that occasion played in the old St. James' Hall to a half-filled house. But never again did he lack a capacity audience. Since his appearance in 1914 has come his premiership of troubled Poland with the numerous attempts at assassination, then his retreat to his California ranch, and then his return to the concert platform to the tune of $500,000 in his appearances in the United States alone, and now he is reconquering Europe's music lovers.

There has just left the port of London one of the strangest craft, and manned by one of the strangest crews, that ever sailed down the Thames to seek adventure on the distant seas. She is the Frontierman, a steamer of but 500 tons, which has been bought by the Legion of Frontiersmen to serve as "mother ship" to the aeroplane in which Capt. Malins and Capt. McMillan will make another attempt to fly around the world in about six months' time.

The Frontiersman will place supply dumps on islands, many of them lonely and uninhabited, on the course over the North Pacific Ocean which the airmen will take between Vancouver and Yokohama and Hong Kong.

The "dumps" will consist of petrol, grease, food and drink, and repair parts for the aeroplane. Wherever one is established a man will be left in charge. On many of the islands the man will be entirely alone for several weeks. The dumps will be camouflaged so that they may be plainly seen from the air, but not from the sea. There are pirates in the Pacific.

Every member of the crew of the Frontierman is a university man. The cook, who wears his white cap with a proud air, is an Oxford graduate, and the stokers and deckhands all hold "varsity" degrees. Capt. Royce Pocock is in command.

The Frontierman will probably be away two years. After laying the dumps she will go to Hong Kong, where she will wait to pick up the airmen by wireless. Then she will cruise on their route over the Pacific.

She will visit uncharted seas, and her voyage may produce valuable geographical and oceanographical knowledge.

A Multitude of Women Recommend It.

The strongest recommendation possible for any medicine to have is the sound testimony borne by the vast multitudes of women who have used it. It has been proved that 98 out of every 100 women once ill with ailments that caused suffering and despair have been restored to the joys of health by Lydia E. Pinkham's Vegetable Compound. This marvelous record shows its power over the ills of women, and the letters of recommendation we are continually publishing in this paper should induce every ailing women to try it.—Advt.

PEDLAR'S
METAL LATH,
CORNER BEADS,
STEELCRETE,
METAL ROOFING,
METAL CEILINGS,
GARAGES, ETC.
THE PEDLAR PEOPLE
LIMITED.
London Office:
489 RICHMOND STREET.
Tel. 17. zxv

Don't Pay Too Much For Your Shoes—

The sale of the Bankrupt Stock of The Kaufman Shoe Store, 294 Dundas street, continues. Many bargains are listed that cannot be duplicated anywhere.

And Be Properly Fitted

Fit is the most necessary thing in buying Shoes. Mr. Boyd is a foot specialist, a graduate of I.A.S.P. and the N.S.O. When you come in ask for Mr. Boyd if your feet are hard to fit. He removes corns, callouses and bunions—instant relief and no pain; also raises fallen arches—treats all kinds of foot ailments. Is here to give you free examinations.

Geo. Boyd
Shoe and Foot Specialist.
2 STORES.
Kaufman's Old Stand, 294 Dundas St. and 156 King St.
Phone 4595F.

"Where Fit and Feet Meet"

Denmark's Practical School System.

There are more than a hundred people's high schools in Denmark, and about three-fourths of the students belong to the middle-class farm population. At any time a farmer may enter a school and take a special course in most any branch he desires. There are also schools that teach household economics which are attended largely by girls who are preparing to be married.

Dissolve in boiling water

Use enough to get a big lasting suds

Soak an hour or more Overnight if you wish—
(Colored clothes only half an hour)

Big lasting suds—one secret of Rinso's amazing power to dissolve dirt. If you don't get lasting suds, you have not used enough Rinso.

After soaking, only the most soiled clothes need a light rubbing with dry Rinso.

Your clothes don't need boiling if you use Rinso. But if you like to boil your white cottons, use enough Rinso solution to get the suds you like.

Rinso is made by the largest soap makers in the world to do the family wash as easily and safely as LUX does fine things.

LEVER BROTHERS LIMITED
TORONTO R302

PULPWOOD EMBARGO WORRIES AMERICANS

Manufacturers Form Organization To Protect U. S. Paper Industry.

Associated Press Despatch.

New York, July 12.—With a view to solving problems raised by the threatened embargo on pulpwood exports from Canada to the United States, a number of leading paper manufacturers from all sections of the United States met today at the Union League Club and organized as the "committee for perpetuation of the paper industry in the United States."

Henry W. Stokes of the York Daven Paper Company, Philadelphia, was elected chairman of the executive committee.

Commenting on the proposed Canadian embargo, Chairman Stokes said: "If made effective, it will involve the entire paper and printing industry in the United States. The price of pulpwood would at once begin a rise toward wartime levels and more than a million cords of wood a year would be added to the drain on our own fast-diminishing pulpwood resources.

"The paper and printing industries, every branch of which would be affected, have a total production valued at $3,000,000,000 a year and employ more than half a million wage-earners."

N. Y. EXCHANGE MEMBER KILLS SELF BY SHOOTING

Associated Press Despatch.

Orange, N.J., July 12.—Kenneth M. Eyland, a member of the New York Consolidated Exchange, committed suicide at the home of his sister here early today by shooting himself through the head. Miss Serna Eyland, the sister, told the police Eyland had been despondent for some time because of business troubles. Eyland's two children, Kenneth M., jr., and Mara, were asleep in the house when their father took his life.

HONOR NEWLYWEDS.

Special to The Advertiser.

Tavistock, July 12. — The lo... young people, numbering about ... gathered at the Pavilion Tu... night to present two of their n... Mr. and Mrs. Norman Baechle... a handsome wicker rocker an... ery in view of their recent ma...

JAM FACTORY THROWN OPEN TO THE P...

Hamilton, July 12.—A most ... idea, and one that will unde... be beneficial, took concrete fo... terday afternoon, when Wags... Limited, manufacturers of jam... recognized all over the world a... of the leading firms in the bus... threw open the doors of its big ... for the inspection and instruction ... all who cared to take advantage ... the opportunity.

Wagstaffe's, Limited, have rigidly adhered to the cast-iron rule of the founder of the business, which provided that cleanliness and perfection must come first.

Good Things for the Table — Our Family Food — Suggestions for Warm Days

Dainty Dishes Suggested For Summer Porch Suppers

How Guests May Be Deliciously Fed Outdoors In the Hot Midsummer Days.

The following suggestions for delicious summer recipes have been sent us by a nutrition expert:

Tomato Gelatin Salad.

Cook half a can of tomatoes with half a cup of celery, half a bay leaf and a small onion cut fine, for five minutes. Strain through a coarse sieve, add two tablespoonfuls vinegar and enough water to make a pint. Heat to boiling point and pour it over a package of gelatin. Add a dash of red pepper and salt to taste. Pour in individual molds and when firm serve on lettuce leaves with salad dressing, or jell in border mold, turn on a platter and fill center with chicken or celery salad.

Luncheon Salad.

Dissolve one package of gelatin in one-half pint of boiling water. Stir until dissolved. Then add two tablespoonfuls of vinegar to enough water to make one-half pint and pour all together. Then add one tablespoonful Spanish pepper. When the gelatin starts to set add three or four slices of finely-chopped cold boiled ham, one-half cup chopped raw cabbage, one-fourth cup pimento shredded, three sweet pickles chopped fine and one-half cup broken walnut meats. Serve on lettuce leaves with mayonnaise dressing.

Banana Cream.

Peel five large bananas, rub smooth with five teaspoonfuls of sugar, and add one cup of cream beaten to a stiff froth. Dissolve one package of gelatin in three-fourths pint of boiling water. When cold, stir in the cream mixture. Pour into a mold and set away to harden. Serve with whipped cream.

Dexter Canape.

Have ready four molds of bread toasted on one side. Spread untoasted side with onion butter (made by creaming one tablespoonful of butter with eight drops of onion juice). Place on this a slice of tomato jelly, cut one-third inch thick and same size as bread. With a small pastry tube put a ring of mayonnaise around the edge of tomato jelly. In center place a small, cupped lettuce leaf, fill with mayonnaise sprinkled with finely minced broiled bacon. Top with parsley. Serve at once.

Maple Cream Filling for Cake.

Dissolve one-half package of gelatin on one-half cup of maple syrup heated to boiling point. Cook one-half cup of maple syrup and one-half cup of granulated sugar until a drop will form a hair from the prong of a fork. Beat the white of one egg stiff, add syrup in thin stream, beating all the time. Slowly beat in gelatin and continue beating until the mixture will stand up in points. Use between layers and on top of cake.

Answers to Food Questions

Answers to ... questions regarding ... given by Winif... food spe... on nu... ac... ssed. ... of ... ed ...

2. E... this be...
3. Eat stale b... ry little butter.
4. Eat raw fruit early ... ore-ferably at breakfast.
5. Sip a glass of hot water a... mon juice on first waking.
6. Let desserts consist of st...wed fruits.
7. Eat spinach, sprouts, cabbage, greens, old potatoes and celery in season.
8. Lettuce with French dressing is allowed.
9. Avoid spiced "savories," pickles, potted meats, sausages and all foods pickled in vinegar.

I have been troubled the past sixteen years with constipation. Can you help me? Kindly let me know what foods I can eat.—Mrs. J. J.

The fact that your trouble is of such long standing makes it difficult to relieve, but if you are perfectly well in all other ways the constipation can be helped, provided you have the patience.

Try eating one of the bran preparations every morning for breakfast. There are several very appetizing forms on the market, and you can change from one to the other for the sake of variety. Then have some fresh fruit according to season. Oranges are good most of the year, and are very valuable. Avoid fresh hot breads, eat your cereals in the form of ready-to-eat foods, rather than the home-cooked porridge. For lunch have a salad of fresh vegetables served with plenty of oil, more crisp bread, and a dessert of fresh or stewed fruit or a frozen pudding. At dinner add a bulky vegetable to the menu and eat meat or fish very plainly cooked, without fancy sauces. Avoid all "made" dishes. Drink plenty of water, at least four glasses daily beside what you take at meals.

Don't forget exercise. The "daily dozen" are of immense help in combating constipation. Finally, rest and relaxation are almost or quite as important as either food or exercise.

May I have a general food plan ... a person over 50?—C. B. H.

Watch your weight and fin... whether you are more than ... cent over normal. Rememb... your muscular exercise is no... orous as was the case twe... ago, and govern your food ... cordingly.

If up to the present t... followed a reasonable ... with meat once a day, ... fruits and vegetables ... rich dishes and sauces ... should be the reasonab... of the size of portion ... tween fifty and sixt... should be roughly a ... cent; between sixty ... about 10 per cent, ... enty and eighty, abo... Breakfast should ...

Milk and Milk Products

d.	Water, p.c.	Protein, p.c.	Fat, p.c.	Sugar, p.c.	Mineral matter, p.c.
milk	87.0	3.3	4.0	5.0	0.7
milk	90.3	3.5	0.1	5.3	0.8
milk	90.0	3.7	0.5	5.1	0.7
c ...	16.00	1.0	80.0	3.0	
se ...	36.0	24.0	34.0	2.0	4.0
cream	63.0	5.0	10.0	21.0	1.0

Nutrition Nuggets

... general men require more food ... an women because they do more muscular work. Men and women of equal height and weight, lying in bed, at complete rest, need about the same number of calories of energy.

During the summer days of extreme and sudden changes of temperature, be especially careful about your diet. The digestion is more apt to be faulty than when the weather is cool and even. Find out the hot weather diet that best suits your own particular digestive system, and stick to it.

One hot dish is a good addition to any summer menu. Even if it is only a cup of hot broth the restfulness and even mild stimulation of such a dish will be at once apparent after a day of fatiguing heat.

Remember that boys and girls of 14 to 17 will require more food in proportion than do adults. Girls of this age need about 2,200 to 2,600 calories daily, and boys approximately 2,500 to 3,000.

In cooking cereals allow 3 cups of water to 1 of oatmeal, and at least 3 hours for cooking; for cornmeal allow 6 cups of water to 1 of meal, and cook at least 6 hours. Other cereals in proportion, according to their form and consistency.

When using milk in cooking some experts advise rinsing out the sauce-pan or pudding dish with hot milk, so as to prevent the milk sticking to the bottom.

When pulling candy, dip hands in cold water from time to time.

In making meringues, allow two level tablespoons of sugar to each egg white.

Lest Ye Forget.

Only one place in town to buy real HOME-MADE CAKES AND PIES.

Miss A. Willits
(Formerly of Baxter & Willits.)
Phone 997J. 572 Richmond St.

Aids Digestion
So Doctors Recommend
Brighton's O. K. Whole Wheat Brea...

CASH ...
Specia...
Autumn Leaf Sa...
New Cheese, p...
Rosedale Aprico...
Libby's Dill Pi...
Libby's Salad ...
Holbrook's ...Ol... fer ...
Holbrook's M... tle ...
Holbrook's ... sour, mixed... bottle ...
Fresh Eggs, p...
133 KING S...

Two Phones 1296 7720 — **ONN'S** — 3 Cars At Your Service.
UP-TO-DATE MARKET, 143 King St.

Fresh Caught Fish

Arriving daily from Lake and Sea. Lots of variety to choose from this week-end. Just telephone your order, we deliver promptly to all parts of the city.

WHITEFISH, LAKE TROUT, HALIBUT, HERRING, PICKEREL, PERCH, SMOKED FILLETS, HADDIES, KIPPERS, ETC.
POULTRY—Fresh-killed Fowl, Chickens, Ducks (Trussed FREE).

PALMOLIVE SOAP	SUGAR Granulated.	HEINZ BEANS
4 Bars for..... 25c	10 lbs. for..... $1.13	Reg. 20c size, 3 Tins for..... 50c
Saturday Only.	Saturday Only.	Saturday Only.

Canned Corn or Peas, 2 tins ..25c	Bulk Cocoa, 2 pounds for 25c
Tomatoes, large tins 15c	Good Quality Rice, 4 pounds...25c
Salada Tea, per pound.....65c	Pearl Tapioca, 2 pounds 25c
Our Special Tea, per pound...55c	Apple and Rasp. Jam, 4-lb pail 49c
Bee Jelly Powders, 3 packages..20c	Carnation Milk, 3 large tins....45c
Pure Lard, 3-lb. pails 57c	Snowflake Ammonia, 3 pkgs. 25c
Shortening, 3-lb. pails 53c	Babbitt's Cleaner, 3 tins.....25c
Cornflakes, per package 10c	Yellow Cling Peaches, per tin 28c
Shredded Wheat, 2 packages..25c	Holbrook's Marrowfat Peas, 3 packages 25c
Grapenuts, per package 17c	Blueberries, per tin 17c
Pastry Flour, 24-lb. bag 89c	Libby's Catsup, per bottle.....19c
Brunswick Sardines, 4 tins...25c	Laundry Starch, 2½ pounds...25c
Good Quality Prunes, 2 pounds..25c	Cornstarch, 2 packages 19c
Choice Seedless Raisins, pound 19c	F. C. Baking Powder, quart sealer 35c
Kipper Snacks, 3 tins 25c	Icing Sugar, 2 pounds for 25c
Laundry Soap, 14 bars for....$1.00	
Choice Creamery Butter, pound, 33c	

3 Cars At Your Service. — **ONN'S** — Phone 1296 7720.
UP-TO-DATE MARKET, 143 King St.

MARTIN'S

Hot Weather Specials

Cooked Ham	55	Roast Ham	65
Beef Ham	50	Pressed Beef	30
Veal Loaf	35	Macaroni Loaf	35

SPRING LAMB

Choice Legs	45	Shoulder Roasts ..	35
Loin Roasts ..	40	Choice Chops ..	45

VEAL

Leg Roasts ..	20	Shoulder Roasts ..	16
Loin Roasts ..	25	Breasts, To Dress,	12½

BEEF

Oven Roasts ..	15	Family Roasts	17c
Rib Stew ...	10	Rolled Oven Rst	23
Rolled Pot Rsts.	15	Pot Roasts ..	10

177 Dundas St. Phone 48.
654 Dundas St. Phone 705.

We Are Featuring Fresh Pork This Week-End

VEAL SPECIALS.		CANNED GOODS SPECIAL
Stew Veal, lb. 8c	Extra Quality Spring Lamb. Limited amount.	Large Size Salmon, each 15c
Shoulders Veal, to dress, lb. 15c	Fresh Mint. Green Peas.	Bulk Peanut Butter, lb., 25c
Breast Veal, lb. 10c	Fresh Pork Tenderloin lb. 45c	Canned Crawford Peaches, to clear, each 20c
Rump Roasts Veal, lb... 25c	Fresh Pork Spareribs, while they last, lb. 10c	Jars of Pear or Huckleberry Jam ..... 2 for 35c
Country Sausage, fresh every day.... 2 lbs. for 25c	Fresh Pork Hocks, lb., 7c	4-lb. tins Scotch Marmalade, each 65c
Roll Pot Roasts of Beef, lb. 12 1-2c	Fresh Pork Hearts, lb... 8c	4-lb. tins Assorted Jams, each 45c
Pot Roasts Beef, lb. 10c	Shoulders Pork, no shank, lb. 17c	5-lb. tins of Corn Syrup, each 45c
Oven Roasts Beef, lb. .. 15c	Fresh Pork Kidneys, lb., 10c	Beef Tongues, lb. 30c
Rump Roasts Beef, lb. .. 25c	Pork Liver, lb. 5c	Choice Pickled Hocks, lb., 5c
Fresh Beef Hearts, for dressing, lb. 8c	Peamealed Back Bacon, piece only, lb. 35c	Creamery Butter, our brand, lb. 35c
Smoked Breakfast Bacon, sliced, lb. 35c	Smoked Hams, whole or half, lb. 30c	
Smoked Picnic Hams, lb., 20c	Pickled Shoulders, lb... 17c	
	Corned Beef, lb. 12 1-2c	

KINDLY LET US HAVE YOU RORDERS EARLY
MAKE THIS BRIGHT SANITARY STORE YOUR STORE

CLIFF ROBINSON
4 CARS. 202 DUNDAS STREET. 2 PHONES: 7111-7112.

Anderson's Week-End Specials At the Big Store

Kindly 'Phone, or Come Early, and Avoid the Rush.

Extra Special—Shoulder Roast Beef, 15c per pound.
Special—With Your Order, 9 lbs. Granulated Sugar, $1

Medway Creamery Butter	35	Smoked Side Bacon, by the piece	30	Fresh Side Bacon, by the piece	20

London Corn Flakes	11	Leg Spring Lamb	45	Pickled Hocks, 3 lbs.		4-lb. pail Libby's Marmalade	60
Rump Roast Beef, corner cut	24	Cooked Ham	60	(small ones)	25	Home-Made Shortening	15
Hamburg Steak, 2 for	25	Bologna	20	Corn Starch, 2 for	25	Breast Veal	12½
4-lb. pail Pure Jam	80	Pickled Spare Ribs, 3 lbs. for	25	New Cheese	25	Stew Veal	10
Shoulder Roast Pork	18	7 lbs. Dexter Flour	30	Canned Corn, 2 tins	25	Large can Columbia Salmon	15
Breast Spring Lamb	25	Ham Roast Pork.	28	Weiners	22	Rolled Beef	15
Stewing Beef	10	Smoked Ham, whole or half	32	Blood Sausages.	12½	Pigs' Feet, fresh or pickled, dozen	15
Boiling Beef	8	Loin Roast Pork..	32	Pork Tenderloin ..	50	White Pudding .	12½
Roast Toasties ...	11	Cambridge Sausages	20	Breast Mutton ..	12½	Fresh Spare Ribs.	10
4-lb. pail Apple and Raspberry Jam ..	50	Cottage Rolls, whole or half	30	Loin Spring Lamb	42	Jellied Pork Tongue	50
3-lb. pail Lard ...	50	Corned Beef	12½	Shoulder Spring Lamb	35		
		Steak	22	Jelly Powders, 3 for	25		

Family Roast Beef	15	Smoked Picnic Hams	20	Cooked Pigs' Feet	3 lbs. 25

ANDERSONS The Big Food Store
Phones 1643-1644; 2064-W on Friday Night. Five Cars. Deliveries: 9, 11 a.m., 2, 4, 8 p.m.

Once Again! The Famous Royal Millinery "Dollar Sale"

An Eight-Day Bargain Event in Millinery that will be long remembered in London

Just think of it: Hundreds of hats, some valued as high as $15, to be sold at $1

Another lot of some of the finest hats shown this year, to be sold at $3.95

And the sensation of the year. Any of our best hats in the store, including models that sold as high as $20. Your choice for $5.75

Best Hats, $5.75

Here is your big opportunity to secure a marvelous model or handmade hat for a price that is unbelievable. They include the best hats in the store that sold formerly for as high as $20. Just think of it. You walk in and select any one of the best hats in the store, including trimmed Leghorns, ribbon hats trimmed with ostrich; taffeta hats trimmed with ostrich; Leghorn hats faced with georgette and trimmed with flowers, and large white mohair hats trimmed with ostrich and flowers, and also many imported sport hats. Your choice $5.75

HATS for $1

Big Rush Special On Sale Saturday Morning From 9 To 12 only

345 hats selected at random from our stock. Among them are mlans, hair braids, tagels, taffetas and timbel straws. Also many trimmed hats, suitable for street and sport wear. There are many misses' and kiddies' hats. Values many times what we ask for them. All on sale Saturday morning 9 to 12.

One Dollar

Hats for $3.95

Here is an assortment of fine hats from which any woman could make a selection that would please her. Included are silk taffetas, Barnard satins, embroidered hats, the new felt hats and a beautiful lot of wool sport hats. These hats formerly sold for as high as $10. While they last, your choice $3.95

SALE STARTS PROMPTLY AT 9 O'CLOCK.

You all know the values we have given in past sales. We make this statement sincerely. This is absolutely the biggest bargain event in our history. Extra saleslades to wait on you. Be here early. These values will not last long.

ROYAL MILLINERY AND FURS
246 DUNDAS STREET

READ THE ADVERTISEMENTS
The Maker Stands Behind His Trademark

THE WORLD OF SPORT

Old Age and Pampas Wild Man Combine To Defeat Jess Willard, One Time World's Champion

FIRPO'S MIGHTY PUNCH COUPLED TO HIS YOUTH TOO MUCH FOR WILLARD

Hope of the Argentine Battered Down ex-World's Champion in Eight Desperate Rounds—Big Jess Fought Like a Champion and End Came as Surprise.

ATTENDANCE BREAKS WORLD'S RECORD

By BOB EDGREN.
Special to The Advertiser.

Arena, Jersey City, N. J., July 12.—Louis Angel Firpo knocked out Jess Willard in the eighth round of a desperate fight that belonged to anybody until the actual knockout blow was struck.

To the surprise of everyone around the ring, Willard cut loose from his usual waiting style and went after the South American from the first round on. He paid no attention to the terrific blows that Firpo sunk wrist deep into his body. There was no question that Willard was in shape. He looked as good as at Havana.

All through the first round Firpo went in with these hard-driven right-handers. He seemed to forget, except at rare intervals, that he had a left hand. Willard quickly had the right timed, and found a way to block it with his left forearm. But now and then one slipped through, and when it did the thud of it could be heard all around the ringside. A red patch appeared on Willard's left side, where Firpo found his target.

Willard looked a giant beside the swarthy wild bull of the Pampas. It seemed as if he must overwhelm Firpo by sheer bulk and strength and aggressiveness. When Firpo leaped at him it was like throwing himself against a wall. Willard had the first two rounds, but the third belonged to Firpo. Still it was so even that the slight advantages of either man in the desperate fighting gave no intimation of the final result.

Cheers for Willard.

As the fight went along the crowd began to cheer wildly for Willard, who was making a magnificent fight. Firpo, diving in, leaping headlong to attack after attack, could get few blows through the huge Kansan's defense. But on the other hand Firpo was not hurt by the blows Willard landed. Willard carried the only marks, early in the fight. A grazing right swing tore his left ear, and the red fluid that trickled down his neck seemed to rouse Firpo to more furious effort. But in spite of its fury the fight was perfectly clean. Harry Lewis, the referee, had little to do but walk around the ring.

Jimmy DeForest, watching anxiously from Firpo's corner, met his man coming back from the third round. "Are you tired," asked De Forest. Firpo shook his head.

Fourth Was Fierce.

The fourth brought some desperate mixing. Willard came up deliberately, but rushed Firpo after the first exchange of blows. Then Louis, who had been taking it easy for a moment, suddenly rushed at Willard with a swinging right that caught the giant on the temple and rocked him. Sticking close, Firpo swung right after right, and nine times in succession landed squarely on the side of Willard's head. The crowd was up and yelling and shouts came from Firpo's corner.

As Firpo's attack weakened, Willard swung clear and straightened up, and he was laughing. That laugh made Firpo back away, looking at Willard with a puzzled eye. He had seen men take punishment before, but he had not seen anyone laugh at his wild clubbing right. Instantly Willard went after Firpo, eyes blazing with the old look of rage that used to indicate one of his dangerous moments. He feinted fast, jabbed two or three times, followed with a straight right, missed, and Firpo went in headlong with a crushing right that staggered Willard for a second. Willard was rushing again when the bell rang. He went after Firpo hot-foot in the next round, landing heavy blows. Willard never looked better than at this moment. His body showed no sign of punishment except a red spot on the left side where Firpo's right hand found its mark.

Fighting Like a Champion.

Big Jess was fighting like a champion again, and Firpo was forced back, helpless, in spite of his desperate plunges. Jess was blocking the right hand. Near the end of the round the crowd near the ring started a yell that was soon booming in unison all over the arena until it fairly rocked the stands. "Come on, Jess; come on, Jess." At the beginning of the next round the far bleachers were still yelling it. In this round, the sixth, it looked as if Firpo was tiring, and Jimmy Deforest, head thrust through the ropes, watched him with an anxious eye.

Firpo's right seemed to have lost its sting. He floundered a bit as he went in, looked clumsy. His left hand was still forgotten. It looked like Willard's fight, and the big fellow, sensing victory, glared at Firpo and drove him across the ring and into the ropes. Here of a sudden, Firpo leaped to a new attack, fresh and furious as before. A hard-driven right that landed just over the heart, followed swiftly by a right swing on the jaw, sent Willard reeling. It was the first time the giant staggered under a blow. But he came back, grinning, and jabbed Firpo away. There was sting enough in Willard's jabs. Only his right hand seemed heavy and slow. Jess rushed Firpo across the ring and plastered him against the ropes, nearly over them, with jabs. As Jess pressed in with an uppercut Firpo uppercut too, and his blow, coming up cleanly under Willard's jaw, lifted both of the giant's feet from the floor. It was a terrific punch.

Furious Seventh.

The wild bull of the pampas fought more furiously in the seventh round. He dug rights into Willard's body until he became arm weary, and for the first time began to clinch and hold. Willard attacked, driving in sharp jabs that threw Firpo's head back. In spite of the pounding he had taken Willard seemed as fresh as in the first round. Firpo, backing away from him, looked up with what the ringsiders took to be a scared look in his eyes. He seemed to be weakening. But perhaps he was only stalling, like old Bob Fitzsimmons when he found the fight going hard. For as Jess followed Firpo leaned against the ropes, leaped back like a big cat, and throwing off a jab, closed in with a wicked volley of right hooks on the giant's jaw, following with a right in the body that hurled him reeling to the middle of the ring.

Then came the big round. No one, as it started, realized that Willard, so aggressive and determined, so huge in bulk, was near the final crash of all his ambitions. As Willard sat in his corner waiting for the bell he raised his hand and pressed it against the left side of his face, where a red lump had risen since Firpo's last furious attack. Both came up slowly. Willard walked toward his man, and Firpo, looking him over anxiously, seemed undecided and lost, like a novice who has come to the end of his knowledge of the game and doesn't know what to do next. But again Firpo was stalling. Willard jabbed him hard. With a grim scowl Firpo dived in, beat Willard back into a corner, and stood there volleying terrific blows to the big man's head. Suddenly Willard's knees bent, and as he tried to sidestep out of danger he staggered and nearly fell. Firpo was all over him in an instant, blows flying, lefts and rights, now one side and then the other. Finally, gathering himself for one terrific effort, he swung a last crashing right and stepped back.

Beaten By His Age.

There in his own corner Willard crumpled up as that last blow struck home under his ear. He bent forward and fell slowly to hands and knees. His face turned up toward Firpo, and his lips parted in a grin that was half foolish, like the grin he turned on Dempsey the first time he went down at Toledo. Then he surged forward and caught the ropes with his right hand, trying with all his might to pull his bulk up from the ground. His legs partly straightened, then relaxed again, and still struggling, with vacant blue eyes turned up to where black-haired Firpo stood waiting, grim and expressionless as the Sphinx, Willard was counted out. That last blow had finished him. There was no getting up seven times as he did at Toledo. But the circumstances were different. Willard had taken a fearful beating in the body for seven rounds, and many a hard smash on the chin. It may have been age that beat the giant in part. Perhaps a few years ago he could have taken all Firpo gave him. He must be given credit for fighting a wonderful fight, and for going down to defeat like the game man he always has been.

Firpo Needs a Left.

As for Firpo, he has the stuff in him to give even Dempsey a battle, but before he can have an even break with the champion, he'll have to train that left hand of his until he uses it as naturally as his right. He landed just one hard and effective left on Willard in all eight rounds. Give him a left hand and Dempsey's crown won't be safe, for Firpo has shown that he can take everything that comes his way, and still have the strength and grit and speed too, and above all, the punch to win.

Just before the main bout Tex Rickard announced at the ringside that the attendance had passed 100,000, making a new world's record. The huge bowl was jammed from rim to rim, and outside the arena another 100,000 packed Jersey City's streets waiting for news.

English Tennis Nets, Balls and Racquets.
BROCK'S
The Sporting Goods Store of London.
111 Dundas St., cor. Talbot St.

VICTOR AND VANQUISHED

Luis Firpo, right, last night defeated Jess Willard, left, in the eighth round of what was to have been a 15-round battle before a record-breaking crowd in Boyle's Thirty Acres, Jersey City. The winner w... fight Jack Dempsey on Labor Da... the heavyweight championship ... world. Experts today differ... the showing made by Willard...

FIRPO'S VICTORY SETS 'EM ALL OFF IN BUENOS AIRES

Shouting Men, Women and Children Acclaim Him as National Hero.

50,000 IN PARADE

Special to The Advertiser.

Buenos Aires, July 13.—A bedlam of noise, sirens, bombs, automobile horns and rattles, raised by 100,000 persons crowding the streets last night, greeted news flashed that Luis Firpo had knocked out Jess Willard. The Argentine went wild, with its customary fervor, over the victory of its champion. Returns of the fight were broadcast by wireless throughout the country, and were posted on bulletin boards everywhere in Buenos Aires, as soon as it was learned that Firpo had won. The Argentine populace never doubted the outcome. At least 50,000 joined in a parade along the Avenida de Mayo. Automobiles filled with shouting men, women and children made their way slowly through the streets. No previous event within the memory of the oldest inhabitants had created such nation-wide interest.

DEMPSEY-FIRPO ... FIGHT LABOR DA... FOR WORLD TITL...

Tex Rickard Asserts He A... ready Has Arrangements Under Way.

JERSEY TO GET IT

Special to The Advertiser.

New York, July 13.—Jack Dempsey and Luis Firpo will meet for the heavyweight championship on Labor Day, Tex Rickard, promotor of last night's record-breaking fight, said today.

Rickard has not decided on the place for the fight, but he intimated that he will stage the fight in the ring where Firpo knocked out Jess Willard last night.

Jack Kearns, manager of the champion, said he wanted a fight with Firpo on Labor Day, and was not particular where it was to be staged. "This Firpo is a strong, rugged fellow, and a natural fighter. He will give Dempsey a great fight," Kearns said.

Official figures on the attendance and receipts of last night's fight may not be available before tonight, Rickard said. He was willing to estimate that the crowd was more than 100,000, and that the receipts would be at least $800,000. Willard's share of the purse will be around $160,000, and Firpo will draw around $120,000 for his end.

Critics who have seen both Dempsey and Firpo in action indicated today that their choice would be the champion.

Dempsey, with his years in the ring, is a master of fisticuffs. He has an arsenal of blows, as varied as they are powerful. He is still in his prime.

Firpo, on the other hand, is still green. His most powerful blow is still his right swing. His much touted left, said to have been developed by his trainer, De Forest, hardly whipped out once last night, and then it had no sting. He still rushes to the attack, leaving vulnerable spots unguarded.

Willard did more than any of his previous opponents in holding his wicked ... in check, but even the ... weakened when

Inter-Club Has Important Tilts

Forest City meet Alerts at Queen's Park and the "Kaysees" meet Orients at Sunshine Park in Saturday's Inter-Club fixtures.

"Mike" Shaw, who combines the presidency of the league with managing the Forest City crew without any friction, claims that Alerts are due for a beating Saturday. The game will have to prove this bold statement. Rockwood will handle the game.

"Kaysees" looked much better in their game last Saturday, and may hand the fast-traveling Orients a surprise in the northern diamond clash. Munro will handle this fracas.

Battle of the Behemoths Described Blow By Blo...

ROUND ONE.

Firpo came from his corner with a characteristic rush. Willard blocked his right and jabbed with a left. Firpo landed a light blow to the body. He drove his right again to Willard's ribs. Firpo forced Jess to the ropes and cuffed the big fellow about the head at close quarters. Blood trickled from a cut on Willard's left ear. Jess drove home a right to the side of the head as the bell sounded.

ROUND TWO.

Jess carried the fight to Firpo, but missed a right uppercut. Firpo landed one in the ribs, but was short with a right. The big Kansan blocked Firpo's attempts to attack his body. Willard's left side showed splotches of red from his opponent's punches. Firpo shot a hard right to the jaw, but Willard stepped out of the way of another wallop aimed at the same spot as the gong sounded.

ROUND THREE.

Willard jabbed Firpo about the head at close quarters. The Argentino forced Willard into a corner with a body attack. Willard's long left stopped Firpo short as he tried to bore in. Willard seemed content to employ defensive tactics, blocking Firpo's powerful rights. They were sparring as the round ended.

ROUND FOUR.

Willard jarred Firpo with a left to the head. Firpo swung both fists as they went into a clinch, but inflicted no damage. Willard caught Firpo with an upper cut coming in. Firpo bounded from the ropes, landing a right to stomach. He pummelled Willard about the head at close quarters, but Jess only smiled. Willard was wild with a right and absorbed further punishment about the head. Firpo rushed in with both fists, landing heavily. Jess rallied and drove Firpo to a corner as the bell rang.

ROUND FIVE.

Willard sent Firpo's head back with a straight left. He took ... hard right to the jaw as they clinc... Firpo was short with a left. ... clinched repeatedly and Firpo ... blocked in his attempts to reach ... lard's body. The crowd, whose s... pathy was obviously with Will... chorused "Hurrah Jess" as the bell r...

ROUND SIX.

Firpo shot his right to ... neck. Willard covered up as he ... short with his left. They jabbed li... at long range. Firpo circles his op... ent in search of an opening. F... drove rights and lefts to the jaw, ... failed to shake big Jess. Willard's ... stopped Firpo short. The Argentin... aim was bad with his left, but he ... a right to the body as the gong sou...

ROUND SEVEN.

Willard shot in a hard ... that sent Firpo to the ropes. ... employed the rabbit punch to the b... of Firpo's head in a clinch. Willa... left shot home twice to the jaw. F... showed a slight cut under the right ... Willard took several blows to the h... as the round ended.

ROUND EIGHT.

Willard came out of his ... ner to take the aggressive. ... landed two left jabs to Firpo's jaw; ... latter clinched twice, apparently ti... under the relentless pace he had ... But as he drew away from Willard ... suddenly launched a whirlwind drive ... both head and body. Sensing his ... vantage as Willard's guard drop... from a jolting right, Firpo raine... volley of rights and lefts to the g... former champion's head. Willard t... to ward off Firpo's drive, but his ... fensive tactics were ineffective. ... powerful right straight to the chin ... big Jess reeling back to the ro... Dazed and groggy, he dropped slowly ... one knee. He shook his head, much ... a big mastiff might, as the referee to... the count. He tried to rise at ei... but could not lift his big bulk to ... feet. He was lifted to his corner i... daze.

Willard Made Gallant Show But Old Strength Was Gone

McGeehan Says Ten Years Ago Kansan Would Have Knocked Firpo Through the Ropes.

By W. O. McGEEHAN.
Special to The Advertiser.

Jersey City, July 12.—One hundred thousand huddled in the huge wooden saucer at Boyle's Thirty Acres tonight saw Jess Willard, once a champion, counted out in the eighth round as he knelt in his own corner. Luis Angel Firpo battered him down with a volley of right swings to the jaw. No particular blow brought the Kansas giant down. One right made him waver and shake. Three following, and he sagged slowly down on his knees, clutching the rope.

He was in this position when Harry Lewis, the referee, with his eye on the timepeeker, counted ten. Willard did not seem able to move towards rising to his feet. His long jaw was sagging down to his chest. His eyes were staring up at the starless skies, his legs quivered and his arms worked convulsively.

Just a foot away from him stood Firpo, called the Wild Bull of the Pampas. The eyes of the South American, which are a placid brown in repose, were gleaming like white hot coals. His face was grim, impassive. He seemed to know that it was over, but he was ready with a coup de grace if necessary.

Jess Made Gallant Show.

Yet for six rounds this giant from Kansas, long past the fighting age, made a gallant show of it. He took harder blows in other rounds than the ones under which he seemed to wilt in that eighth.

Willard started briskly and with a gay sort of smile. Firpo crowded him smiling ponderously, to the head with the right hand. Despite all the tutelage of Jim Deforest, Firpo seemed to remain a one-handed fighter. His right was all that he had, but it was enough. At the end of the seventh round Joe Humphries, who has been sitting somewhere in the shadows contemplating these things for more than a quarter of a century, said: "Look, he's gone. Look at his legs." Over in the corner where Willard squatted on his stool, Kelly and Scotty Monteith were patting the giant's long thighs frantically. Willard's face, which is blank enough in repose, had become a pasty mask. His eyes seemed to be staring blankly at nothing. Yet he walked out bravely enough to meet the tousled head of Firpo.

Ponderously Willard shot out his left, but it connected with nothing. Firpo pressed him back to his own corner. A right hook started the giant quivering like an axe-bitten tree. He tottered from one side to the other with the South American pressing in on him. Firpo swung at the sagging jaw with both hands, and Willard seemed to collapse rather than fall. He subsided to his knees.

The count started. Referee Lewis with his white shirt still unruffled, bent his head down and shouted the numbers into Willard's ears. Willard knelt as though praying for his lost youth, and so he passed out of the ring game which he always hated, perhaps a hundred and fifty thousand dollars richer. Officially the fight ended one minute and fifty-five seconds.

Johnson Wins Quickly.

Willard had scarcely tottered out through the shadows of the huge pine saucer when they put on the bout between Jack McAuliffe II. and Floyd Johnson. This was quite abrupt. Floyd Johnson dropped McAuliffe in the first round with a right hook behind the ear, dropped him so decidedly that his feet flew into the air.

Luis Angel Firpo did not knock Jesse Willard out. He had been knocked out some years ago, but he did not hear the count. He was a passe old gentleman when he showed that flash by dropping young Floyd Johnson. Ten years ago Willard would have knocked Luis Angel Firpo through the ropes.

...s of Samuel Pearce narrow-...ed death Tuesday, when they ...nocked over by an auto on ...et avenue. Both were slight-...ised, but were able to proceed ...ir home.

... Sotheby's, in London, a copy of ...pling's schoolboy lyrics printed in ...ahore in 1881 fetched $1,100, and a ...irst edition of "Plain Tales" nearly $500.

...imity of opinion, however, ...e burden of his 40 years had ...h to do with Willard's defeat ...other single factor.

The Old Reliable
Quality maintained for 40 years.
PEG TOP
5¢
L. O. GROTHE, LTD., MONTREAL

...g Welcomes London Men To His New Store

Prices That Invite You

Prices That Make Friends

I'm Sacrificing Brand New Stock at Sale Prices

Caps and Hats and other things

Every shade and shape and ...ize in Caps. You want one ... switch with the straw ...sionally. $2.50, $3.00 ...3.50 Caps ... $1.89 ...e at .....

...00 Felt Hat in the $3.49

I bought Caravella's stock at a price, and I'm passing the savings on to you. Fresh, new merchandise, every bit of it, all at sale prices that will make every London man act. Be here with the early ones on Saturday.

TIES
Latest patterns, reg. $1.00 and $1.25, for 79c
Regular $1.50 and $2.00, for $1.29

SOCKS
Regular 50c, for 35c, 3 Pairs for $1.00
Silk Socks, reg. $1.50, for 79c

UNDERWEAR
Combinations, reg. $1.50, for 97c
Balbriggan, 2-piece, reg. $1.00, for 79c
Combinations, reg. $2.50, for ... $1.49

Shirt Values Extraordinary
Regular $2.50 and $3.00 values..... $1.45
Regular $3.50 and $4.00 values..... $1.89
Highest-Grade Shirts on sale at..... $2.35

OUTING PANTS
English Serge and Flannels, in plain and stripes.
Regular $8.75, for $6.50

RAINCOATS
Absolutely waterproof, good serviceable coats.
Reg. $12.00, for.. $8.75

SPRING and FALL COATS
New colors and models.
Regular $35.00, for $24.75

OUR FINEST "TOPPERS"
English Coverts and English and Scotch Tweeds.
Regular $48.00, for $36.75

...ERE ARE THE SUITS!

...LUE SUITS	BLUE SUITS	HOMESPUN SUITS	TWEED SUITS	FANCY BLUE SUITS
...-ounce Indigo ...glish Serge. ...gular $45, for	20-ounce Indigo English Serge. Regular $48, for	Genuine English Homespun, three-piece, half lined. Regular $32, for	Summer weight, three-piece. Regular $28.00, for	Hair lines, chalk lines, English worsteds. Regular $50.00, for
$31.75	$34.75	$22.75	$18.75	$37.75

...5 ...ond ...et

PERCY Q. KING

415 Richmond Street

Just North of Dundas Street. Next to Dominion Bank.

THE WORLD OF SPORT

HAMS MUSSED UP NEW TEC HURLERS

Gather Fifteen Hits Off McCaffery and Buckley, Win 10--6.

Special to The Advertiser.

Hamilton, July 12.—Hamilton took the first game of the series with London here today by a score of 10--6. The locals hit the ball freely, getting 15 hits from the combined deliveries of McCaffery and Buckley, including three doubles and a triple.

Manager Carlin of the locals and Right Fielder Schaefer of the Tecs each got four hits for perfect averages.

Buck Boyle was ejected from the game in the 7th, when he kicked too strenuously on Umpire Cote's decision on Joe Briger. Buck dropped the thrown ball, and when he made the second grab for it the call was made. Mackey went to first and Churry went in to catch.

The fielding of Johnny Blake and Barbelon featured.

London—	A.B.	R.	H.	P.O.	A.	E.
Stimpson, l.f.	5	1	0	1	0	0
Boyle, 1b.	4	0	1	5	0	0
Churry, c.	1	0	0	0	0	0
Thutt, s.s.	5	0	0	2	4	1
Schaefer, r.f.	4	3	4	1	0	0
Mackey, c.-1b.	2	0	1	4	2	0
Barbelon, 3b.	4	1	1	3	3	1
MacNamara, c.f.	3	0	0	2	0	0
Getsie, 2b.	4	0	1	6	2	0
McCaffery, p.	2	0	0	0	0	0
Buckley, p.	2	1	0	0	1	0
Totals	36	6	8	24	12	2

Hamilton—	A.B.	R.	H.	P.O.	A.	E.
Gray, 2b.	2	1	1	4	1	0
Carlin, s.s.	4	2	4	2	2	1
Stutz, 3b.	5	2	2	1	5	0
Kuhn, 1b.	4	2	2	11	1	0
Kaylor, r.f.	5	1	2	0	0	1
Blake, c.f.	3	1	1	4	1	0
Oakes, l.f.	4	0	1	0	0	0
Briger, c.	4	1	1	4	1	1
W. Miller, p.	4	1	1	1	4	0
Totals	33	10	15	27	15	3

The score by innings: R.
London .....020 100 210— 6
Hamilton .....020 062 00x—10

Summary.

Two-base hits — Schaefer, Getsie, Boyle, Carlin, Kuhn, Kaylor.

Three-base hits—Blake.

Stolen bases—Barbelon, Oakes.

Sacrifice hits—Mackey, Gray, Carlin, Blake.

Left on bases—London 6, Hamilton 9.

Double play—Thut to Getsie to Mackey.

Bases on balls—Off Miller 1; off McCaffery 2; off Buckley 3.

Struck out—By Miller 2; by Buckley 3.

Hit by pitcher—By Miller (Mackey).

Umpires—Fyfe and Cote.

RACE RESULTS

FORT ERIE RESULTS.

First race, 5 furlongs—Anna Horton, $10.40, $3.95, $3.25, won; Briar Sweet, $4.70, $3.35, second; Ebb Tide, $12.20, third. Time 1:01 4-5. Previux, Irish Bachelor, Brush All, Turnberry, Metson also ran.

Second race, 6 furlongs—Beljoy, $4.45, $3.10, $2.80, won; War Tank, $3.85, $3.30, second; Floralia, $4.95, third. Time 1:15 2-5. Dorando, Voltage, Carry On, Wych Elm, Kadin also ran.

Third race, 5 1-2 furlongs—Temptress, $17.75, $5.65, $4.65, won; Humorist, $4.90, $4.10, second; Straight Shot, $8.25, third. Time, 1:08 2-5. Patchwork, The Nephew, Black Deer, Miles S., also ran.

Fourth race, mile and one-eighth—Despair, $5.85, $3.00, $2.75, won; Fornova, $2.90, $2.55, second; Cooncan, $2.95, third. Time, 1:55. Trevelyan, Wessie B., also ran.

Fifth race, mile and 70 yards—Flag of Truce, $17.40, $4.90, out, won; Caladium, $2.50, out, second; Vennie, out, third. Time 1:45 2-5. Delusive also ran.

Sixth race, Touraine Hotel purse, 2 years, 5½ furlongs — Parthema, $11.45, $5.75, $4.10, won; Dr. O'Mara, $7.65, $4.45, second; Julia M., $5.35, third. Time, 1:07 4-5. Trafalgar, Remnant, Colonel West also ran.

Seventh race, 3-year-olds and up, mile and 70 yards—Fred Kinney, $32.70, $15.70, $9.20, won; Katherine Rankin, $8.70, $6.10, second; The Lamb, $5.50, third. Time 1:47 2-5. Incog, Fitzboodle, Lad's Love, Smart Money, Smarty also ran.

FLOYD JOHNSON,
the young westerner who made such a game fight against Willard, knocked out Jack McAuliffe II. of Detroit in one minute and four seconds.

EMPIRE CITY RESULTS.

First race, 3-year-olds and up, selling, about 6 furlongs—Sweepstakes, 5 to 1, 2 to 1, even, won; Pietrus, 4 to 1, 2 to 1, second; Marionette, 8 to 5, third. Time, 1:10 2-5. Stone Jug, Well Finder, Whisk, Tom Gorman, Lady Rose, Royal Charlie, Coeur de Lion, Reprisal, L'Effare Recommendation and Bucado also ran.

Second race, 1 mile—Atherstone, 5 to 2, 4 to 5, 1 to 3, won; Tuxedo, 20 to 1, 8 to 1, second; Horologue, 1 to 5, third. Time, 1:40. Athelstan, Hyperion, Bayonet, Noel, Good Night, Jacqueline and Julian also ran.

Third race, 5½ furlongs—Sue Donovan, 4 to 1, 8 to 5, 7 to 10, won; Sleepy Head, 4 to 5, 1 to 4, second; Sting, 1 to 4, third. Time, 1:08. Frederictown, Broomfield, Jackson and Jimson also ran.

Fourth race, 1 mile—Prince of Umbria, 4 to 5, 1 to 3, out, won; Picketer, 4 to 5, out, second; Revenge, out, third. Time, 1:39 3-5. Blue Mont Demijohn and Better Times also ran.

Fifth race, mile and a sixteenth—Silent King, 2 to 1, 7 to 10, 1 to 4, won; King's Belle, 3 to 1, 6 to 5, second; Fame, 3 to 1, third. Time, 1:44 3-5. Algoa, Lough Storm, Anniversary, Neddam, also ran

Sixth race, 5 furlongs—Scarab, 7 to 2, 6 to 5, 3 to 5, won; Nellie Grey, 2 to 1, even, second; Cave Woman, 2 to 5, third. Time, 1:01. Nemesis, Houri, Defiant, Conceal, Lady Bijur, First Lady Harding, also ran.

Today's Anniversaries of Famous Fights

July 13.

1866—Tom Allen beat George Isles, 17 rounds, London. 1901—Eddie Hanlon beat Frankie Neil, 4 rounds, San Francisco. 1905—Jack Johnson knocked out Morris Harris, 3 rounds, Philadelphia. 1907—Jack Scales beat Harlem Coffee Cooler, 6 rounds, Coney Island. 1908—Curley Watson beat Bobby Dobbs, 6 rounds, London. 1909—Mike Twin Sullivan-Kid Krantz, draw, 6 rounds, Oakland. 1909 — Battling Nelson-Ad Wolgast, no decision, 10 rounds, Los Angeles.

GODFREY NEEDS FIGHTING HEART

Giant Has Everything, and Too Much Servant Complex.

By FAIR PLAY,
Copyright.

New York, July 12.—George Godfrey, Jimmy Dougherty's sable meal ticket, has two fights scheduled for the near future. One is with Bill Tate and the other with Tut Jackson. Godfrey's ribs have recovered their original form, and he is in good condition. Jack Dempsey, with whom George sparred at Great Falls, and from whom the big dinger received two fractured ribs, says that if Godfrey develops a fighting heart he will be the greatest mauler that ever stood in a ring.

Whether he will or not involves a question of completely changing his nature. Godfrey is a born Alamaba body-servant. He should be a majordromo in some southern mansion, his chief duty being to bow visitors in and out of the door and to fetch mint juleps upon all required occasions.

Strong, fast, a hard hitter, an excellent boxer, George is governed by the servant complex. He will be chiefly remembered in Great Falls by the doffings of his cap, his bowings and scrapings whenever he met a prominent citizen or anyone of the feminine persuasion, from small girls to old women.

"Howdy, Miss! Howdy, Cunnel!" his big, genial Bert Williams voice could be heard for blocks. His very geniality was the cause of the only adversity he suffered in Great Falls. Surrounded by a group of citizens, George confided that he had great difficulty in holding back his punches when boxing with the champion. Dempsey heard of this, and next day when the two met he advised George to wade in as hard as he liked. A minute later Godfrey was on the floor with his ribs stove in.

The story of Jack Renault's victory over the negro is a study of negro psychology. Preparing for the fight, Godfrey, who has all the superstitions of his race, smeared himself with a mixture of evil-smelling herbs of all sorts, sent him from Alamaba.

Leo Flynn, Renault's manager, who knows something about negroes, he being manager of Kid Norfolk, made his way into Godfrey's dressing-room before the battle. Jimmy Dougherty, Godfrey's manager, was in the South, unable to protect his man. "I know what you got on you, you big smoke," Flynn blustered; "you've got oil of mustard. You think you are going to blind my man with the fumes."

"Mistah Flynn, so help me, ah ain't got nuffin but a chawm on muh."

"So you got a charm on, eh, you chunk of soot! Well, you'll get charmed. The fight hall is filled with Ku Klux, and they're on to you, and are going to get you. You'll be swinging from the electric lights after the first round."

Trembling, George washed off the magic preparation, and when he went into the ring he had no purpose other than to take the count as quickly as he could. At least, this is the story Jimmy Dougherty tells, and he says to wait until the next time Godfrey gets Renault into the ring with him.

EUREKAS HAND OLD RIVALS 28--1 LOSS IN WOODSTOCK

Special to The Advertiser.

Woodstock, July 12.—The Eurekas gave the Businessmen an old-time beating tonight, when they won the city league fixture by a score of 21 to 8. The Businessmen used three pitchers in an effort to stop the hitting Eurekas, but to no avail. The winners let lose a new pitcher, Jones. He gave a very good account of himself, holding the opposition to seven scattered hits. Woods had five hits out of six times at bat. The summary. R. H. E.

Eurekas	21	20	2
Businessmen	8	7	8

Jones and Flynn; Parker, Foster, Turner and O'Bright. Umpire—Kennedy.

SARNIA CITY MEN TAKE OVER PARK EQUIPMENT

Special to The Advertiser.

Sarnia, July 12.—A committee of local sportsmen met the members of the athletic club tonight with a plan to take over the bleachers and other equipment on Bayview Park, and thus save the ground for the local athletic organizations. The equipment was offered for sale following an unsatisfactory condition in the financial affairs of the athletic club. It is proposed the city council take over the park and get the baseball, soccer, rugby and other clubs together in an effort to hold the ground and stands. Since the Sarnia-Port Huron organization was kicked out of the Mint League the athletic club and the Bayview ground have not been in a happy condition.

PENMANS AND MOLLY O.'S WIN SOFTBALL GAMES

Penmans and McCormick's Molly-O's won their games in the Manufacturers' Girls' Softball League last night. The former won a one-sided game from Scott-McHale, 20 to 5, but the Molly-O's edged out a hard-hitting win by 17 to 16 over Somerville's girls.

The line scores:

Somervilles	7	1	0	1	1	0	6	—16		
McCormicks	1	2	1	1	2	6	4	—17		

Gould and Gadsby; Cudahy and Murrell.

Umpire—R. W. Wray.

Penmans	3	3	1	1	0	2	0	1	—20	
Scott-McHale	1	0	1	0	0	0	3	— 5		

Ford and Brown; Slater, Howthorne and Hamilton.

Umpire—Blay.

PARIS PLAYS BRANTFORD TO OVERTIME 5--5 TIE

Special to The Advertiser.

Brantford, July 12.—Paris and Brantford juveniles figured in a ten minutes overtime lacrosse match in Paris this evening, the game ending in a 5 to 5 tie. Brantford team were missing Zeigler, Dunham and Ashton of the regular lineup, while Paris played their regular team. The periods ended 2—1 for Paris at the close of the first, 3 all at halftime, 4—3 for the home team at three-quarters time, and Brantford scored one goal in the final 15 minutes, making 4 all. Each counted once in overtime play. The game was by long odds the best yet seen in the local series.

PARIS ELEVEN DISBANDS.

Brantford, July 12.—It is not expected that Paris will play the scheduled provincial league soccer match with Stelcos of Hamilton on Saturday, as the team has disbanded for the season. Fred Taylor, the well-known Parisian center forward, has signed with the Massey-Harris team in Brantford and will appear in their lineup in the game with Hamilton Veterans on Saturday.

EASTERN CANADA LEAGUE.

Montreal 3, Quebec 13.
Three Rivers 7, Canadians 5.

OTHER SPORT ON PAGE 16.

LEAFS DO DIVIDE WITH READINGS

Won First, and Reading Tied Up Second In the Seventh.

Canadian Press Despatch.

Toronto, July 12.—Toronto and Reading split today's double bill, the Leafs taking the first game 7 to 2. In the second game Reading tied the score in the seventh inning and bunched hits to win in the ninth. The scores:

First game— R.H.E.
Reading ..... 000 001 001—2 9 4
Toronto ..... 302 020 00x—7 11 1

Smallwood and Lynn; Thomas and Vincent.

Second game— R.H.E.
Reading ..... 000 100 402—7 8 1
Toronto ..... 013 010 000—5 12 1

Mamaux, Enzman and Clarke; Doyle, Fullerton, Reis and Vincent, Hill.

SKEETERS TAKE LAST.

Rochester, July 12.—Jersey City took the final game of the series from Rochester today 11 to 5.

The score: R.H.E.
Jersey City ..... 500 021 021—11 16 1
Rochester ..... 000 110 120— 5 8 1

Zellars, Barnhardt and Freitag; Judd, Keenan and McAvoy, Womack.

ORIOLES WIN THIRD.

Buffalo, July 12.—Baltimore made it three straight from Buffalo, winning today 10 to 3.

The score: R.H.E.
Baltimore ..... 120 040 030—10 12 1
Buffalo ..... 000 102 000— 3 11 4

Parnham and Styles; Reddy, Heilman and Urban.

BEATS BEARS THIRD TIME.

Syracuse, July 12.—Elmer Hill came through with his third straight victory for the Stars today, defeating the Newark Bears. The score was 10 to 3.

	R.	H.	E.
Newark ....100 000 020—	3	6	0
Syracuse ....240 020 20x—	10	12	0

Skuppa, Nossett and Greenae; Hill and Niebergall.

AMERICAN ASSOCIATION.

Indianapolis 1, Milwaukee 4.
Toledo 9, St. Paul 8.
Columbus 9, Minneapolis 7.
Louisville-Kansas City postponed;

Little Lessons In Golf

BY CHESTER G. HORTON,
Nationally Known Golf Instructor.

There is a general golf instruction, having to do with the fundamentals of the game, and which anyone can easily obtain. When the player takes hold of the sport in earnest, however, instruction should become an individual matter, and always has been so with me.

Whether the player can best use a bent position or the upright, for instance, is determined—and can be determined for yourself—by any one of

several factors. Usually the man of 45 years or more does best with the upright position. This is because, first, the more upright the position to the ball the more likely the ball is to loft into the air—the circle of the club head is more rounded. Then, too, the net result of making set muscles, as they are likely to be in the elderly man, bend over, is that the player is thrown off his balance. Balance is essential in making the stroke, whatever the shot is.

(Copyright, John F. Dille Company.)

LUQUE SHUTS OUT PHILLIES 2 TO 0

Cuban Allows Phils But Three Scattered Hits.

Associated Press Despatch.

Philadelphia, July 12.—Cincinnati shut out Philadelphia today 2 to 0. Luque held the locals to three scattered hits. Weinert also was in great form and not a safety was made off him until the fifth, when Hargrave hit to the bleachers for a homer.

Cincinnati ..... 000 010 010—2 6 0
Philadelphia ..... 000 000 000—0 3 1

Luque and Hargrave; Weinert, Winters and Henline.

RUDOLPH BEATEN.

Boston, July 12.—St. Louis scored seven runs in the fifth inning off the veteran Dick Rudolph today and defeated Boston. The score was 9 to 6.

St. Louis ..... 00 070 200—9 14 0
Boston ..... 100 100 013—6 9 2

Toney and McCurdy; Rudolph, McNamara and O'Neill.

DODGERS BLANKED.

Brooklyn, July 12.—Tony Kaufmann of the Chicago Cubs held Brooklyn to six hits and shut them out 2 to 0.

Chicago ..... 000 000 020—2 10 0
Brooklyn ..... 000 000 000—0 6 2

Kaufmann and O'Farrell; Grimes and Taylor.

GIANTS AND PIRATES SPLIT.

New York, July 12.—The New York Giants and Pittsburg Pirates split a double-header today. The Pirates took the first 5 to 3, while the Giants won the second 4 to 2. The scores:

Pittsburg ..... 032 000 000—5 11 3
New York ..... 200 010 000—3 6 2

Meadows and Schmidt; McQuillan, Ryan, Jonnard and Snyder.

Pittsburg ..... 020 000 000—2 9 1
New York ..... 010 200 01x—4 8 1

Adams and Gooch; Scott and Gowdy.

SHAWKEY PUZZLE IN EARLY STAGES

Ruth Cracks Out Twentieth Homer of Season.

Associated Press Despatch.

Chicago, July 12.—Inability to hit Bob Shawkey in the early innings enabled New York to make it three straight from Chicago today, 10 to 6. Ruth cracked out his twentieth homer of the season with a man on.

The score: R.H.E.
New York ..... 007 003 000—10 13 3
Chicago ..... 000 000 501— 6 11 1

Shawkey and Bengough; T. Blankenship, Lyons, Mack and Graham.

TYGERS RALLY FAILS.

Detroit, July 12.—A fighting finish by Detroit fell one run short of enough to tie the score, and Boston won today's game 6 to 5.

The score: R.H.E.
Boston ..... 000 402 000—6 9 1
Detroit ..... 001 000 103—5 15 0

Ferguson, Quinn and Devormer; Holloway, Cole, Olson, Francis, Wells and Bassler.

INDIANS TAKE THIRD.

Cleveland, July 12.—Cleveland made it three straight from Philadelphia today, winning 11 to 0.

Philadelphia ..... 000 000 000— 0 5 2
Cleveland ..... 401 010 05x—11 13 1

Harris, Killefte and Perkins; Morton and O'Neill.

BROWNS ON THIRD RUNG, TOO.

St. Louis, July 12.—St. Louis went into a three-cornered tie with Philadelphia and Detroit for third place as a result of defeating Washington today 6 to 5.

Washington ..... 000 003 200—5 7 1
St. Louis ..... 111 020 03x—8 14 3

Zachary, Russel and Ruel; Davis, Danforth and Severeid.

BULLDOG SOLE LEATHER
TANNED ONLY BY BEARDMORE & CO.
Tanners Since 1844
TORONTO — MONTREAL
Wears twice as long as ordinary leather

Toughest Leather Ever Tanned

Abbey's EFFERVESCENT SALT for Biliousness

TODD'S
Semi-Annual Sale
offers you greater buying power on Fashion-Craft clothes and quality furnishings.

YOUR CHANCE TO SAVE ON A HOT WEATHER SUIT
for this season and next. All our Two and Three-piece Homespun and Flannel Suits at one price to clear $19.85

GET THIS ONE.
Genuine Palm Beach Cloth, two-piece suits, in gray and tan. Tailored by Fashion-Craft. To clear.. $16.95

HEAVY QUALITY PONGEE AND FANCY SILK SHIRTS.
Also some wool taffetas, very best qualities. To clear $3.95

PURE SILK HOSE,
that are real values. All colors, with self, clox and raised stripes. Reg. $1.25, sale 89c
2 PAIRS, $1.75.

A REAL SHIRT SPECIAL
All sizes and good patterns, in stripe cambrics. Big value. Sale $1.29

STRAW HATS
at clearing prices. Fine Sennit Straw and Francy braid. Out they go.... $1.48

TIES
Cut Silk and Knit.... 2 for $1.00

BRACES,
Pair 39c

Athletic Combinations 98c

Lisle Hose ..... 5 pairs $1.00

Pure Cashmere Hose 49c

Balbriggan Shirts and Drawers 59c

OUTING TROUSERS.
in two shades of Gray Homespuns and Palm Beach Cloths. Sale price $3.95

All Suits at Big Reductions.

You Get Better Values Here.

Todd's
150 DUNDAS STREET.

IT'S ORTH'S TREAT
—Again SATURDAY

TIES at Half Price
Treat yourself to a tie at our expense. Silk and Silk Knits.
2 for $1.00
See Windows.

YOU men and young men of London and district who really would appreciate a real "treat" in Suits and high-grade haberdashery cannot miss coming on Saturday. Every man likes to get "in on something"—here is your opportunity to save from 25 per cent to 50 per cent on your needed summer apparel. "The Treat is on Orth." Step this way!

MEN! The Best $40 Tailored-to-Measure SUITS
Saturday Only $29.00
EXTRA TROUSERS AT $6.75.

Would you really miss such a chance if you truly knew these were $40 value? Now, men, if we could show you the genuine qualities of these cloths it would be your proof of this offer. We ask you in all fairness to come and inspect them. Just think! The materials are the best in 18-ounce blue serge, gray serge, blue herringbone, brown herringbone and plain browns.

"THIS IS REALLY ORTH'S BIG TREAT"

MEN, GET IN ON THIS OFFER!
1 and 2 Trouser Suits
Regular $37.50 and $45.00 Values,
$19.50

They include 36 English all-wool homespuns in three shades of gray. Made with two pairs of trousers—complete range of sizes. 23 Canadian Tailored Suits in the best all-wool worsteds. Neat fine check patterns—best linings and in all sizes. Conservative and young men's models.

GOOD NEWS!

187 New Fall Suits have arrived this week. One and two trousers, values up to $50.

These are in the most beautiful cloths we have seen for 5 years. The Orth "treat" demand of last week cleared out the largest portion of suits in stock, and as the demand is going to force us to offer something really good again this Saturday, these suits are going to go out. We have sent in a repeat order. The patterns are blue, hair lines in blue and brown, gray Scotch tweeds, all styles. Pay a deposit on your fall suit if you do not want it now. The price is....

$28.75

Oh Boy! STRAW HATS "GET CROWNED WITH ONE OF THESE."
460 $2 Straws—real hot weather protectors, at 98c
The best in Canada—our $3 and $3.50 Straw Hats at $1.48
Forget the "half price talk" because ours are sold at less.
Made in London by London's own workmen.

SOCKS

Do you remember Orth's Socks Sale last summer—well, here it comes again.

Silk and Silk Lisle, perfect goods in all the wanted shades, gray, blue, navy and black. A manufacturers' overstock sold to us at a big discount whereby we can sell 3 pairs for $1

A thousand strong will be the response to this Sale. We have them separate from the other sale items so you can pick yours smartly and move on for the next customer. No dealers supplied!

Regular $1.00 value,
3 Pairs for $1.00

A SHIRT SALE, INDEED!
Clearance of Fine Shirts at..... 99c
W.G.R., Tooke and Forsyth makes.

The best $3.50 to $5.00 Shirts; sizes 13½ to 18, at $1.89
or 3 for $5.00

PYJAMAS.
"To keep him in at nights" Reg. $4 value, W.G.R. make, best cotton and flannelette cloths $1.98

WORKINGMEN'S "TREATS."
The best Kitchen Shirts Union Label, Reg. $1.75, at $1.39
In blue, polka dot, black stripe, khaki and indigo blue, sizes 14 to 17.
Overalls! The best Kitchen and Walkers makes, a suit.... $1.89
5 pairs Mechanic Socks for..... $1.00
Heavy fine cotton in gray, black and brown.
Sandow Work Shirts in blue, gray and khaki, each 95c

The Biggest Treat in LINEN CAMBRIC HANDKERCHIEFS
Reg. 20c value, at..... 10 for $1.00
100 doz. to sell.

A Treat in Combination Underwear, $1.50 B. V. D. style, all sizes. The better kind.... 95c

Balbriggan Combinations, Reg. $1.75 value, all sizes and styles, white and cream shades. Garment 99c

Paris and Wideweb Garters
Regular 50c value. Per pair 24c
Only 4 to a customer.

ORTH, Limited
Dundas at Clarence

1,000 pairs
Duplex Suspenders, 25c
Regular 50c value; new elastic. Limit of 4 to clstomer.

Japs Invent Petroleum Substitute

A JAPANESE inventor of Tokio has patented a substitute for petroleum produced from fish and vegetable oil. It is claimed that the new oil differs little from natural petroleum.

A Magazine Page For Everyone

Tea For Prevention of Typhoid

IT has been found that the typhoid germ, in pure culture, becomes greatly diminished in numbers by an exposure of four hours to tea. After 20 hours it is impossible to recover it from cold tea.

THE MILLION-DOLLAR DOLL

Another Whimsical Romance By C. N. and A. N. Williamson

Terry's First Landmark—a Lord, the Stage and a Millionaire

CHAPTER 1.

No one would believe in Terry Desmond and her story without some knowledge of her childhood and her upbringing. Those years would have explained her to Sheridan. But, if he had understood in the beginning, or near it, the story would have been different.

In the memory of most children there are milestones with blank stretches in between. Teresa Desmond's first landmark was in June, just before her seventh birthday.

There was an old rose garden at Silverwood. All the rose trees were old and the paths of broken paving-stones were seamed with moss and weeds. To reach the garden across the lawn you had to wade through tall grass—for the place needed four or five gardeners, and had none; but the roses were Terry's friends. She played that they were fairies by night and flowers by day. Wonderful Sister Julia, who was like a princess (one of those princesses you saw in Sunday Supplements when Father had finished) had brought her books about fairies; Terry had learned to read those books without being taught.

On this day Terry was in the rose garden, wondering if Julia would come from New York for the birthday, when up the drive from the gate flashed a motor car.

Such a thing had never happened before in the fire years (they seemed like All Time) since Terry came to live at Silverwood. Many cars passed along the road, and Terry's spirit flew after the beautiful ones, leaping on board to whirl away into Adventure. But a car inside the gates—s splendid blue car with glittering windows—what could it mean?

At first the child stood still, peering through a screen of roses. Then it occurred to her that she might run to the house. Would Father be angry?

He and Mother were caretakers at Silverwood, but in Terry's eyes they were the master and mistress.

There was an old lady, Mrs. Parmalee, who stayed in some far-off country called Europe, and Father and Mother had been asked by her to live at Silverwood. But she never came—nobody came except Julia—so the place was Home.

Father was like a lord, and often said to Mother and Julia that he would have been a lord in Ireland, except for some queer reason which Terry couldn't understand.

It had to do, apparently, with a marriage—or rather, a marriage that ought to have happened and hadn't.

Still, if Terrence Desmond were not a lord in Ireland he was at Silverwood! You had to obey him, or things were disagreeable for everyone.

Father had a summer cold today, and was keeping to the house. You had to be careful about making a noise or doing anything he might not like, for if you forgot, he burst out from a black silent mood into one of his red rages.

Mother, very mouselike and subdued, had sent Terry to the rose garden, with a piece of bread and sugar, and the whispered advice, "Best not come in till supper-time." But since then the beautiful car had happened. The child was drawn to the house as iron filings are drawn to a magnet.

"Well, by gosh! Who are you, I wonder?" was the strange greeting she got from a smart young man in gray with silver buttons, who sat on the front seat of the car.

Terry gazed at him in pained surprise, and he stared hard at her.

"'Gosh' isn't a nice word," she informed him.

"Sorry!" remarked the youth, continuing to stare. "But I got a shock, seein' you. You're the livin', miniature image of my young lady. She doesn't look old enough to be . . . but you never know! Say, who IS your Mother?"

"Her name's Mary Desmond," Terry replied. "This is our house."

"Some house!" the guardian of the blue car echoed. (Terry had never heard the word "chauffeur." For her, he was the owner.) "Sure your ma doesn't live in New York?"

"No. It's my sister who lives there," the child explained. "She comes to see us."

"I guess she's come now," said the man. "But her name's different from yours. That'll be because Miss Divine's on the stage, I expect."

Miss Divine! On the stage! Terry didn't know what being on the stage meant. She wished to ask, but something sensitive within her forbade questions to a stranger about Julia. Besides, the child's attention was caught in another trap. Julia had come—in a motor car! It was magical!

And the front door stood open. That was strange, too. No one ever used the front door.

Terry forgot that Father was in "one of his moods," and that she had been warned to keep at a distance. She darted up the steps of the porch and into the house. Then, before she could run across the hall to the passage, leading down to the basement (the family lived in the basement) a voice stopped her.

"Damn you, mind your own business!" it roared. Father's voice! And he never spoke like that except to Mother—Mother, who was so small, so meek, yet seldom gave in, really, even to him.

Everything was queer today! The voice came from the drawing-room; and now Terry remembered that the shutters were open. The door of the room was a little open, too. The child peeped in, and saw three figures in a scene of confusion.

There was Mother, her tiny figure almost overwhelmed by a mass of white calico covers taken from the brocade furniture and piled onto her thin arms.

There was Father, towering giant-like, red-haired, black-browed, handsome yet terrible. Both were standing, the small woman showing that odd mixture of cowardice and obstinacy which was just Mother; but Julia had thrown herself into one of the newly unshrouded chairs.

It gave a background of crimson to a long coat of embroidered pearl gray silk. Oh, Julia was more like a princess than ever! And she looked sure of herself, not angry or afraid.

"Nobody asked you to interfere!" Terrence Desmond bellowed at Mary. "Jule's my daughter, not yours."

This puzzled the child. How could Julia be her sister if mother wasn't Jule's mother too?

Terry stared at Jule. What was there different about her, beside the clothes which were so much grander than anything she had worn before? Why—her hair had turned from black to red, as red as Terry's own! It was true now, as that man had said; they did look alike, if a little girl could look like a big one.

The child longed to rush in and surprise Jule with a hug, but instinct held her back. She did not know that she ought not to listen to the conversation of grownups.

"I only repeated your own words," Mary replied. "If I'm not her mother I've always tried to act as a mother should. And to see her disgrace herself—"

"Oh, cut it out, Ma! Anyhow, I haven't disgraced either of you," Julia broke in. "My name's Juliet Divine. Nobody knows who my people are. And the way I'm fixed I don't want them to know. If I told Tom Perrin that my father and mother were caretakers in an old lady's house on Long Island—"

"Curse Tom Perrin!" bawled Terrence.

"You ought to bless him," said Julia. "I may do better some day, but I can't yet, and I never dare hope to do as well. Why, he's a millionaire! He'd marry me if he could."

"Why doesn't he make his wife get a divorce, then?"

"Nothing doing with her, and I don't want to be tied, though I'm not telling him that. Oh, I'll climb higher than Tom Perrin! He's a stepping-stone. Now do have a little horse sense! Tom's my biggest catch but—he's not the first. How do you think I've lived the way I have, with things costing what they do? It's late in the day to fuss, when I've rushed down to show off my smart clothes and car, and see what I can do for you all!"

"My God—to hear my daughter talk this way!" groaned Terrence. But the rage had died out of his voice. Often it had been like that before, when Jule and Father had their "rows." If Mother interfered Father turned against her and took Julia's part.

Terry wondered who Tom Perrin was, and what it meant to be a "millionaire." Father looked suddenly reflective. Perhaps he too was thinking about millionaires.

"Well, I've had my say!" Mother sighed the words on a long breath. "You've told me to hold my tongue, Terrence, and I will. I must hurry and get about my business, anyhow. With the ladies arriving this evening, and expecting dinner, there's all I can handle, and more."

So speaking, she pulled the white cover off the last chair, and was at the door before Terry could move and let her pass. If Mary could have done so unremarked, she would have swept the child away; but Julia caught sight of the pink gingham dress and sprang up.

"Hello, kid!" she cried, her sullenness gone. Picking up the small sister, she kissed Terry as she had never been kissed before.

While Father brooded in silence, scowling, Julia took the child on her gray chiffon lap, and explained that she had come party to bring presents for the kid."

She was going away, perhaps before Terry's birthday, going to have a real good time, because she was rich now. The first check out of her new check book had bought an outfit for Miss Teresa, from hat to shoes. So there!

Terry would rather have had a doll than new clothes, though hers were old; but she would not hurt Julia by saying so. She put her arms round the beautiful, big girl's neck, thanked her, sniffed her heavenly perfume, and began to ask questions.

Was Jule on the stage? What was the stage? And what had made her hair turn red?

"Oh, the stage is a sort of place where you dance or sing, or walk on and show yourself," said Julia. "That's what I do. But I'm going on a ship soon. Maybe I won't be back on the stage much again—or maybe I will; just as I feel. And my hair has turned red because—well, because. I meant to stay here and visit a bit, but Mrs. Parmalee and Miss Sheen are coming, so everybody'll have to fly round and get things ready. I'll be better out of the way."

Mrs. Parmalee and Miss Sheen! They were coming to Silverwood. Terry was thrilled. This was the most exciting day of her life. Why were they coming? Oh, Julia hardly knew. The old dame had telegraphed to Ma. Hadn't Terry seen the boy bring the message? Well, he had brought it, and Ma had begun to tear around like a wet hen, before the motor car turned up. It was jolly selfish of Madam not to give longer notice, but there it was! And Julia must go.

She might, instead, have stayed and helped, but that didn't occur to her. Julia was not a girl you could imagine working, and if ever she had worked. Terry couldn't remember the time. It was two years since Julia had gone to New York and had become a mysterious princess. Terry knew it was two years because Mother had said so, and two years was almost forever.

Julia offered to take her for a "spin" in the blue car, which would have been wonderful, but Mother wouldn't hear of it. "Terry's old enough to help me, and I need all the help I can get," she said. After that, Julia went at once. Father (half sullen, half admiring) shutting her into the car; and Terry would have cried if Mother hadn't looked so little, so pinched, and so harassed.

These happenings would have been enough in themselves to make a Milestone, but there were more to come before the day's end.

(Copyright, 1923, by the Bell Syndicate, Inc.)

In tomorrow's installment Betty Sheen and her Teddy Bear come into the story.

There's At Least One In Every Office.

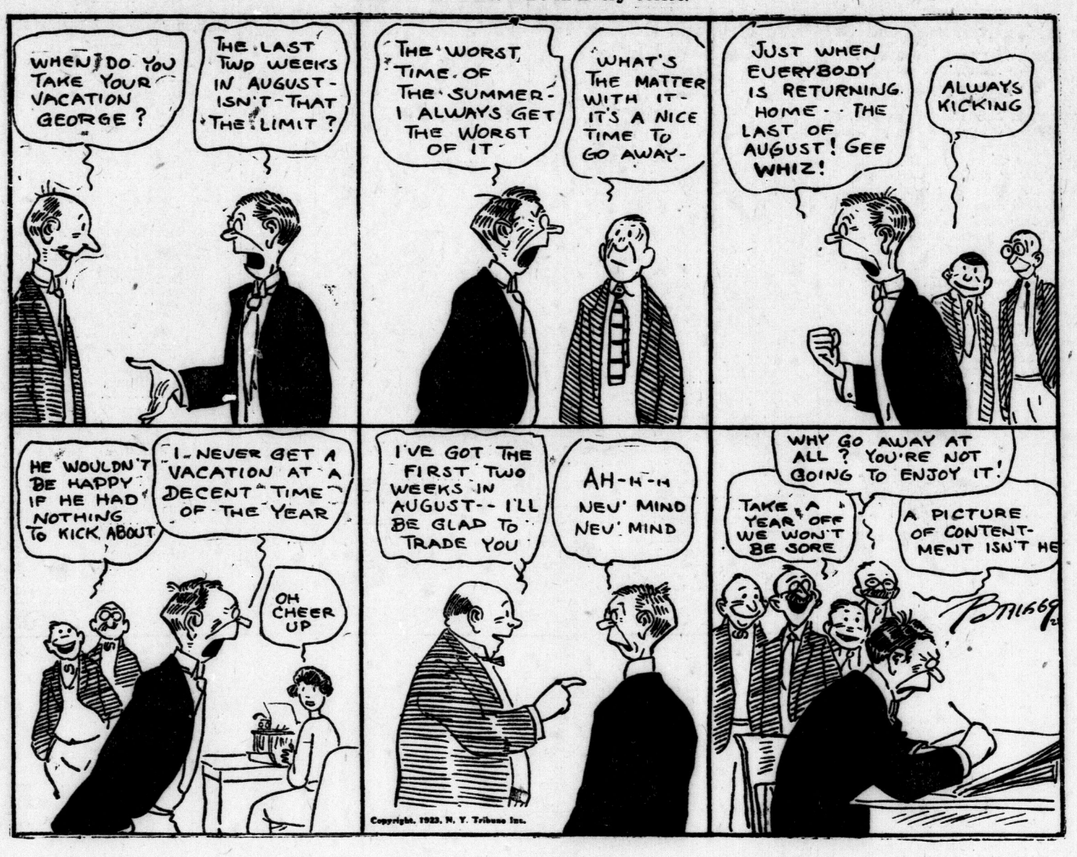

Hambone's Meditations

By J. P. Alley.

Peter Rabbit At Last Discovers Danny Meadow Mouse—Thinks He Is His Ghost.

By THORNTON W. BURGESS.

Peter Rabbit tried to forget Danny and Nanny Meadow Mouse, but he couldn't. Every once in a while the thought of them would pop into his head as he scampered about through the Green Forest, on the Green Meadows and up in the Old Orchard. It seemed to him that he missed them more and more. He hadn't the least little doubt that they had been caught and eaten by one of their many enemies.

Early one morning Peter happened along on the edge of the alder thicket just above the Smiling Pool. It was a long time since he had been over there. It was a very long time. In fact, he hadn't been there since early in the spring when he paid his respects to Redwing the Blackbird on his return from the Sunny South.

He wasn't paying particular attention to anything as he scampered along, lipperty-lipperty-lip. The fact is, he was in a hurry to get to the Smiling Pool to call on Grandfather Frog. He had some questions he wanted to ask Grandfather Frog, who is accounted very old and very wise. But just as he was passing that alder thicket he caught a glimpse of a little gray form disappearing in the grass. Peter stopped abruptly. That little gray form had had a short tail. Peter knew that no one but a Meadow Mouse has a tail like that.

"It must be that one of the children of Danny and Nanny Meadow Mouse are living over here," said he. "Perhaps now I can find out what happened to Danny and Nanny."

Peter sat down and kept perfectly still, but while he was keeping perfectly still he was looking sharply. Right away he discovered several little paths in the tall grass. He knew that no one but a Meadow Mouse could have made those tiny paths. The grass was so tall that those paths were almost like little tunnels. Peter watched the one in which he had seen that little gray form disappear.

At last he chanced to look at the entrance to another of those tunnels in the grass. A pair of bright eyes were watching him. They disappeared at once, but Peter had seen enough to make him rub his eyes. He had seen the living image of Danny Meadow Mouse! Yes, sir, he had seen the living image of Danny Meadow Mouse! Do you wonder that he rubbed his eyes?

Then Danny Meadow Mouse Himself Came Out of That Little Tunnel in the Grass.

Peter continued to sit with his eyes fixed on the place where that little face had disappeared. He didn't have to wait long. In fact, it was only a few minutes before that face reappeared. Again Peter rubbed his eyes.

"What's the matter with your eyes, Peter Rabbit?" a squeaky little voice inquired, and the two bright little eyes watching him twinkled.

"Danny Meadow Mouse!" exclaimed Peter, and his tone sounded as if he didn't believe what he was saying.

"Certainly," replied the squeaky little voice. "Did you think it was my ghost?" Then Danny Meadow Mouse himself came out of that little tunnel in the grass.

(Copyright, 1923, by T. W. Burgess.)

The next story: "Danny Meadow Mouse Explains Things."

The "Clutcher" Is One Shade Worse Than the "Gimme"—He Is a Terrible Child.

By ANGELO PATRI.

The "clutcher" is one shade worse than the "gimme." At least the "gimme" bestows a shadow of recognition of one's rights. He makes a show of permitting one to release the thing he covets, but the clutcher makes no bones about it. He reaches and lays hold and holds on and nothing but force will part him from what he has taken for his own.

"It's mine," he howls, his face tied in a crimson scowl and his hands knotted into clutching claws. "It's mine. Mine."

What's the matter with him? What made him like that? Isn't he a terrible child?

Perhaps he is, but you see he was born clutching and kept on clutching when he should have stopped. He never grew past that stage of his growth. Maybe he liked to feel that he could hold on, and that feeling grew so strong that he felt he must clutch things to keep happy. Perhaps he didn't feel comfortable with empty hands. So many people don't, you know.

But, of course, somebody should have noticed that he was getting that way, and gravely and sweetly loosened his curling fingers and put something that couldn't be clutched, a bouncy ball, for instance, into them.

Nobody did. Perhaps his mother was one of the people who say: "O, now, let him have it. You're a big boy, and he's the baby. See. Now you've made him cry. Give it back to him. Poor child. There now. You have it, so you have."

Or maybe he was the only child in the house, and he clutched things to cheer himself up. Even a clothespin can keep a person company, and if there is no other companionship. If there are no people to talk to and play with, one has to have THINGS. One clutches hard at the things one loves.

That's the story, isn't it? That's why you shrink from the clutcher and murmur, "terrible child." You know that he has learned to clutch for the wrong thing and you picture what is going to become of him by and by.

When he was little and his empty hands demanded that they be filled, he clutched the nearest things; bulky ones that he could feel; loud ones that made a fine noise; weighty ones that satisfied the pull of his eager hands.

And as he grew, he found that filling his hands still left them empty. That the things he had learned to clutch to him would never, never fill the emptiness. But, of course, he never knew why, because nobody had taken the great trouble to teach him that he must learn to let go, so that he might really have.

So he will walk the earth forever howling, "It's mine. Mine," and frantically clutching to fill his great emptiness.

(Copyright, 1923, by the Bell Syndicate, Inc.)

Dictation Dave

By C. L. Funnell.

Miss Hopper send this letter to all our customers that bought any of those fuzzy Persian rugs and carpets and to everybody on our books that has babies you can tell because they order our juvenile joy rattle child chariot baby carriage or bubbles of blis nursing bottles and see if we can't sell some of those vacuum cleaners we have in stock dear madam colon paragraph.

In glancing over our books today we find that your home has recently been gladdened by the addition of one of our rampant rainbow Persian rugs or a roll of imported carpet or a baby or both which we hope is giving perfect satisfaction otherwise you are welcome to bring it back and get your money comma and with this the season of sultry suns we feel that you will welcome any news that tells you how with less labor you can increase the comforts of your home keeping in better condition your rug carpet or baby as the case may be period paragraph.

This brings us up to our sylvan suction vacuum cleaner which is ideal for your rampant rainbow rugs if you have one or your carpets if you haven't picking up threads dust and dirt with equal facility before the baby gets them with its powerful suction that can plainly be felt a foot away from the nozzle and as we have a few of these in stock we have selected you from our list of enormous customers change that Miss Hopper our enormous list of customers to offer you one of these sylvan suction cleaners complete with all attachments at a special price for three days only including patented nozzel for renovating dogs of fleas.

THE SUPREMACY EMPORIUM.
Per .....D.D.

THE DAILY SHORT STORY

KIDNAPPED.

By MARTHA McCULLOCH-WILLIAMS

"Wonder what's up now? Something devilish. I bet four-pence-ha'-penny," Elizabeth muttered, shaking her fist after the car whirling past at top speed. The pair on the front seat were singing loudly a song unfit for decent hearing. Essex Tody and Ruel Crane, the singers, had a natural affinity for filth. Therefore, Elizabeth hated them soundly. She had perforce to see and hear them daily unless she chose to face starvation. Jobs were never plentiful in Underhill—and this special winter, with all manner of work at slack tide, there was not one to be had.

She had no reserves—of money or vital force. There was still ten dollars to pay upon her mother's funeral expenses. Once free of debt—she did not let herself think further, but strode determinedly toward the tiny cottage, the only shelter she remembered.

Her mother, silent and dour, had yet worn the look of being crushed. She had almost never told her daughter anything of the past. One Sunday when they had walked a far way and sat down amid grassy fields she had said reflectively, "I hate grass—it took my husband from me. He was mad about it—so mad he went away—and never came back."

"Didn't he tell you why?" Elizabeth had asked breathlessly.

There had been nothing else. Only Elizabeth had found a faded envelope, bearing a law firm's stamp and addressed boldly, "Phillip Surtees, Esq." It had lain flat at the very bottom of her mother's battered trunk, which had yielded no other clew to what lay behind.

She had called herself Mowry at the big steel mills where she was among the obscurest and lowest paid of typists. She had worked well, but listlessly, as though aiming only to get through the day.

When Elizabeth at twelve had taken her place through a brief illness she had begun to climb the ladder of monotonous toil. She had climbed surely—at eighteen, when her mother had died suddenly, she had made her place secure, earning twice what the elder woman had ever done.

Elizabeth was not even handsome, yet had somehow a look of race that marked her worthy of young Toby's consideration. Grandson and heir ultimate, he, of course, bulked big in all mill concerns, double as much as his chum, who represented the Crane interest in the firm.

Both had tried out Elizabeth after the manner of such gilded youth—and been met with uncomprehension so blank it had baffled and angered them.

It was late April—still a glimmer of daylight showed when she opened her door and stooped to lift a letter from the floor—it had been thrust in since she left that morning.

As she stood turning it in her hand a horn honked shrilly; there was the grinding sound of brakes, a babble of high-pitched voice—then three young fellows came upon her in a rush, crying shrilly: "Caught you at last! Come on now—be a good fellow for once! The lot of us are going down the river—to the dandiest road-house—with a floor like glass—and oh, the dandiest things to eat. We want you, anyway—but fact is we're a girl shy—one went back on the other fellows—and they haven't our nerve—so didn't try kidnapping."

"Think you can put it over" Elizabeth asked coolly, though in deed she was cold with fear.

All three had been drinking—even without it they were reckless enough for anything. They caught her arms, her hands—she was half dragged, half lifted into the car, which set off at once so madly it rocked from side to side of a smooth asphalt road.

Toby was at the wheel with a fourth man beside him. Elizabeth sat between Crane and the unknown third. She did not struggle, did not speak—her shrinking from contact with them sufficiently spoke her loathing. Except for the shrinking, she was barely conscious of them.

Her mind, her soul, revolved about the letter clutched so tight it was crushed out of sight. Somehow she sensed it meant salvation for her else everlasting damnation. She knew what had brought it—her own letter to the law firm, asking information as to Phillip Surtees. Written two months back, this tardy reply seemed to promise something—what she could not guess.

As the car halted in the roadhouse lights she turned upon Ruel Crane, saying clearly: "I put you on honor, supposing you to have such a thing—to see that I am taken home, unharmed."

"We're open to bribery. What's offered?" Crane flung at her. She looked at him level-eyed, answering:

"The pleasure of my company—dancing, flirting or playing at flirtation. You smile? Think I don't know it? Let me show you. Also on my word of honor, I will not try to escape nor make trouble over this—outrage" a smile disarming her last word.

"Hurrah! Good sport, Elizabeth! Knew you just needed a bit of waking up to be a bit of all right," Ruel cried, his voice cracking in his excitement. "I am going to the dressing room to prettify," he said. "All who like stand guard outside—I shan't vanish, whatever else I may do."

She stood in a locked bathroom, reading the letter—it bewildered her beyond conscious planning. Philip Surtees, by his attorney, was telling her that he would go anywhere, do anything to find Elizabeth Mowry, for whom he had been hopelessly searching years and years. She glanced at the letterhead—a phone number was there.

Cautiously she crept to the instrument, shut the door of its cell behind her and said guardedly but clearly to the person answering: "Tell Philip Surtees and Attorney Norn to come with all speed to the Green Hedge, a roadhouse outside Milltown. Elizabeth Mowry is there, prisoner, and in danger of—worse than death."

"Norn speaking, we'll be there," came back. She stood trembling so violently the receiver fell from her hand. But after a bit she took hold on herself and went calmly to meet her captors. She knew she was safe until after midnight; whatever danger loomed was most imminent upon the homeward way.

She had not faith in any of the young roughs; to revenge themselves for fancied slights they would stop at nothing. Yet she danced with them each in turn, laughed at their drunken witticisms, ate heartily of some few things, but drank nothing, not even water. Her head must be clear for what lay ahead.

The revel gave no sign of slacking, but Toby and Crane began to be glassy eyed and yawning. She danced deliriously with any partner that offered. Anything to gain another inch of time. Then came a peculiar singing whirr—the shout of greeting was "airplanes."

In the confusion Elizabeth managed to slip away, but not too far to see a tall, wasted man, with a bright-faced younger one at his elbow, burst through the rowdy throng, with a file of police at their heels.

Then she fainted, small blame to her. The tall man cried aloud: "I want Elizabeth Mowry, my daughter—if harm has come to her all you who brought her here shall swing for it!" Then Attorney Norn spied her prone half way up the stair; he lifted her tenderly, cradling her face against his breast and said to the infuriated father: "Come away, sir. She has only fainted. We must get her away without scandal."

"What's that to you, you pinwheel?" Essex Toby blustered. Norn gave him a look and said over his shoulder: "Only this—she is going to be my wife."

(Copyright, 1923, by McClure Newspaper Syndicate.)

ECZEMA you are no experimenting when you use Dr. Chase's Ointment for Eczema and Skin Irritations. It relieves at once and gradually heals the skin. Sample box Dr. Chase's Ointment free if you mention this paper and send 2c. stamp for postage. 60c. a box; all dealers or Edmanson, Bates & Co., Limited, Toronto

Any Touch of Indigestion

Your Food will Feed you more

Until your various digestive organs are in order your food, instead of properly nourishing you will be liable to clog and poison your system. Your blood will be poor and impure and your nervous system thoroughly run down. Take immediate steps to secure the healthy activity of stomach, liver, and bowels. To this end you should

Take Beecham's Pills

Sold everywhere in boxes

When You Can Be Well, Why Be Sick!

Why Suffer Delay and Grow Worse?

Enjoy Life—Health—Happiness

To Have No Back Pains, No Nervousness, No Kidney Disease, With Plenty of Life, Energy and No Blood Disease, Is the Wish of Every Young, Old or Middle-Aged Person.

To you—if you are sick—if you suffer—if you are afflicted with any ailments of MEN—if you are worn out, tired or failing, if you need medical advice—if you are not in perfect health—if life is a dragging, miserable existence—if you lack energy, vim and vigor that make life worth living, to you—rich or poor—young or old—you need my treatment at once.

Nerves and Blood Are Life

The lack of nerve force is found among men of all ages. This is true with men in all walks of life, from the day laborer to the mechanic or professional man. Merchant and clergy are alike sufferers—no man is exempt from the ailment who has rebelled against nature's laws—so if you have the result of overwork, dissipation, sedentary habits or worry, and your vital organs are disturbed, remember, delay in seeing the right doctor makes it more difficult to overcome the symptoms, and you might reach an incurable condition beyond relief if you delay too long.

My Equipment

Is composed of the latest and best known agents in Electrical, Surgical and Mechanical Apparatus, and I am prepared by the knowledge of their uses and the experiences in prescribing them so as to get the greatest uniform results from them.

I Am Prepared to Give You

Serums, Bacterins, Vaccines and any and all forms of treatment of this character that have been tried and proved a success.

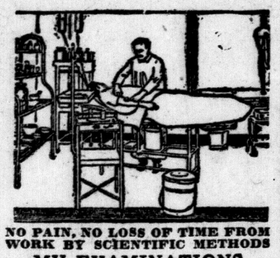

NO PAIN, NO LOSS OF TIME FROM WORK BY SCIENTIFIC METHODS

MY EXAMINATIONS ARE SEARCHING. MY TREATMENT IS SCIENTIFIC. MY CHARGES ARE REASONABLE. DO NOT LET MONEY MATTERS NOR FALSE PRIDE KEEP YOU AWAY.

YOUNG MEN — THINK OF YOUR FUTURE

How about it, are you qualified to face it—are others doing more and getting more out of life than you are? Find out, if you don't know already, what is dragging you down. No one can violate nature's laws and succeed. I have helped thousands physically, mentally, morally. I believe I (as I have thousands of other men), can help you. Just be frank and tell us your troubles. Let me **help** you to regain and maintain your health.

MIDDLE-AGED MEN

Constitute a large part of my practice. At this time of life a most important physicological change takes place and men feel the need of an experienced doctor for men to not only treat them at this critical period but as well to advise them as to what to do and what to avoid to regain health, strong nerves and a sound body once more.

The Dangers of Bad Blood Overcome by SCIENTIFIC METHODS

SKIN ERUPTIONS—ECZEMA, ACNE, PIMPLES, ETC.—ARE NATURE'S WARNING.

Don't Wait—Don't Suffer—Come in Today

Office Hours, 9 A. M. to 12 (Noon). 1 to 4 P. M. Evenings, 6 to 8. Sundays and Holidays, 10 A. M. to 2 P. M.

DOCTOR FOR MEN

DR. E. B. HERRICK AND ASSOCIATES.

633 Main St., Buffalo, N. Y.

DR. H. R. ZELLER,

1039 Farmer St. Corner Monroe Ave. Detroit, Mich.

Both the Buffalo and Detroit offices occupy the entire second floor of the buildings. Private rooms. Out-of-town cases treated promptly so you can return home the same day you call. tf-v

Special Reduced Prices For Gas Services

For July and August

USE GAS FOR SPEED AND ECONOMY

CITY GAS CO. OF LONDON

215 DUNDAS STREET. PHONE 835.

98u-xv

Who Does Your Cartage?

You need an Express man on a variety of occasions, and one of these occasions is liable to turn up at any time—quite unexpectedly—

Your Trunk, your Piano—the contents of the entire house, may have to be moved—

Do you know a good reliable man—prompt, careful, entirely trustworthy, to do your work?

If you don't, just turn over the pages of this paper and read the Ads under the "Moving and Storage" heading in—

Advertiser "Want" Ads

329 Richmond St. Phone 3670

BARNEY GOOGLE. It's Still 50-50 No Matter What Happens. BY BILLY DE BECK.

MUTT AND JEFF. And There Are Some Mountains Between Here and Montana. BY BUD FISHER.

REG'LAR FELLERS. An Affair Strictly Stag. BY GENE BYRNES

GAS BUGGIES—Transcontinental Tour Friday the Thirteenth Always Was Unlucky. BY BECK

POLLY AND HER PALS Saturday's Such a Busy Day for Ashur. BY CLIFF STERRETT

TOOTS AND CASPER Buttercup Has a Rival. BY JIMMY MURPHY

Rowat's Teas

Our Special Blends Please People Who Are Particular. 70c, 80c, 90c, $1.00, $1.10 and $2.00 a pound.

T. A. Rowat & Co.

250 Dundas St. z Phones 3051-3052

Big Optical Sale Continues

We still have 1,400 pairs of Genuine Kryptoks

Invisible Bifocals On Sale at $7.50

Regular price $12.00 and up.

BROWN Optical Co.

Physical Eye Specialists and Manufacturers.

223 DUNDAS ST., LONDON

Phone 1877

Branches at Hamilton, Montreal and Windsor.

zxv

GORDON L. FERGUSON

FUNERAL SERVICE.

Private Funeral Apartments. 350 William Street.

Personal attendance; lady assistant. Phone 656J, Day and Night.

Premium Coal $17.75 a Ton

Jenkins Fuel Co.

495 York St. zxv Tel. 1391.

Smithing COAL

Prompt delivery to all parts of the city

Orchard's

45 York St. Phone 384. zxv

WHEN YOU Buy a Wray's Diamond You know you have the best. 1-3 off present prices. THE STORE WITH THE STOCK.

CARTER'S AWNINGS

TENTS

351 Glebe St. Phone 6197.

We Make Everything Made of Canvas

SALE Clearing Saturday

15 Ratine and Linen Summer Suits

IN BOTH BOX AND TAILORED STYLES, BUTTON AND LOOP-TRIMMED, WITH SASH TIED AT SIDE.

2 Black and White Silk Ratine Suits. Regular $27.00. Clearing at	$15.98
White Ratine Suit with tango stripe. Regular $24.00. Clearing at	$15.98
White Ratine Suit with mauve stripe. Regular $24.00. Clearing at	$15.98
White Ratine Suit with blue stripe. Regular $24.00. Clearing at	$15.98
Mauve Ratine Suit with black stripe. Regular $27.00. Clearing at	$15.98
2 Mauve Ratine Suits. Regular $24.00. Clearing at	$15.98
4 Copen Blue Ratine Suits with black stripe. Regular $24.00. Clearing at	$15.98
1 Linen Suit with black pin stripe. Regular $18.00. Clearing at	$12.95
2 All-White Linen Suits. Regular $18.00. Clearing at	$12.95

Voile and Organdy Dresses

Regular $10 to $25. Clearing on Saturday at

$4.95, $7.75, $9.85, $10.95 and $12.95

(Colors Mauve, Pink, Green and Blue.)

Gingham Dresses

19 Gingham Dresses, in black and white, mauve and white, blue and white, and cream and white, trimmed with organdy collars, buttons, etc. Regular $8.50. Clearing at $5.45

Blouses

Crepe de Chine Blouses, in overblouse and jacquette effects, in white with Paisley trimming, and Paisley with flowered trimming, in sand, navy, black, white, gray, and all Paisley. Regular from $7.50 to $12.00. Clearing on Saturday at $5.98

Sweaters

Jacquette Blouses and Sweaters in silk and wool, in white, sand, gray, tomato, and maize. Price $5.50

All-Wool Tuxedo Sweaters in plain colors. Price $6.50

Silk and Wool Sweaters. Price $9.75

Hosiery

Silk and Lisle and Silk Hose in black, white, navy and sand. Regular $1.25 and $1.50. Clearing on Saturday at 69c

ROSS' LIMITED

MANUFACTURERS.

PHONE 1319. 196 DUNDAS STREET.

Auto Bus Carrying Jury Crashes Into Judge's Car

Canadian Press Despatch.

Montreal, July 12.—Only one mishap marred an otherwise perfect trip taken by the court, counsel for the defence and prosecution, the accused, jury, witnesses, officials, newspapermen, etc., in a procession of automobiles yesterday afternoon to and from the scenes of the murder of Raoul Delorme for which the victim's half-brother, Rev. Adelard Delorme, is now on trial. The accident occurred after the procession had left the Delorme home on St. Hubert street, and was speeding along Dorchester street to Decari Boulevard, where a witness, Woods, was to point out the location of a suspicious-looking automobile seen by him on the night of the murder. The big auto-bus carrying the jury crashed into the limousine in which Chief Justice Sir Francois Lemieux was driving. His lordship was in the back seat, and as the auto-bus struck the back of his car, he was slightly shaken up. Some damage was done to his lordship's car, but the jury appeared to be more frightened at the mishap than the chief justice.

Outside 190 St. Hubert street, the residence of the priest at the time of the murder, another large crowd had collected, and the police had all their work cut out to protect Father Delorme from the morbid curiosity of the gathering. The abbe was driving in a large black touring car, accompanied by Governor Napoleon Zeguen, of Bordeaux jail, and a number of prison guards.

SALESMAN Wanted

For automobile accessories and garage equipment for Western Ontario; advertiser has large stock (several lines under exclusive control), with long established dealer connection in territory; salesman provided with use of car; state age, qualifications and salary expected to Box 87N, Advertiser. 98u-xv

MAPLE WALNUT CAKE SPECIAL

for Saturday at

20c

Here's another delicious Parnell treat, a light, pure and wholesome cake that you are sure to like. From your grocer, your baker or by phoning us at 929.

C. H. WARD & CO. LIMITED MERCHANTS

DIAMONDS

A Diamond for an engagement ring. Beautiful Blue White Diamonds set in Platinum, white, green and yellow gold.

Rings from $25 to $1,250.

C. H. Ward & Co.

Diamond Merchants, Jewelers and Opticians.

386 Richmond St. Phone 1084.

Picnic Plates, Crepe Napkins, Lily Cups, 8 oz.....10c dozen

Red Star News Co.,

10 MARKET LANE.

Cut shows one of our many lines.

Our fitters are experts, $1.50 to $10.00. We have Trusses to fit all needs. ANDERSON & NELLES, 268 Dundas St.

WEGNER'S

Wholesale and Retail Dealer in Overalls, Sweaters, Coats, Gloves, Mittens and Raincoats.

LONDON'S LARGEST HIGH-CLASS WORKINGMEN'S OUTFITTERS.

Exclusive Manufacturers' Agent for the Best Canadian Makes of Overalls

Wegner, the Heart of London

371 Talbot St. Phone 1849J

OPEN EVENINGS. tf

WOOD

MOSTLY HARDWOOD, 12" and 16" BLOCKS.

DOMESTIC LUMP, MILLER CREEK

also

CANNEL LUMP

Chantler Bros.

263 BATHURST. PHONE 347. zxv

Special Offer Talking Parrots $9.98

We are now receiving daily large shipments of hand-raised parrots. These birds are finger-tame and guaranteed talkers, usually sell at from $20.00 upward. It is our desire to increase our mailing list and we are offering them at the remarkably low figure of $9.98.

We ship with safety anywhere in Canada.

SAM MEYER & CO.

24 W. Washington St., Dept. 39, Chicago, Ill. 99n

CAR CRASH RESULTS IN POLICE COURT CASE

Two Women Are Tossed Over Fence and Telegraph Pole Is Snapped.

Special to The Advertiser.

Kitchener, July 12.—As a result of an accident on the road to Elmira, Wednesday night, just within the limits of Waterloo, Marshall Ludwig was today charged with reckless driving in the Waterloo police court. He was allowed out on bail of $500 until Tuesday.

The allegation is that Ludwig was driving a car and crashed into a small car owned and driven by A. Gies of Waterloo, completely wrecking it. The four occupants of the latter car were tossed out and miraculously escaped injury. Two women were tossed over the fence, but apart from slight cuts were uninjured. Ludwig's car continued for 25 feet further and then went into the ditch, striking a telegraph pole and snapping it off.

PROPOSAL FOR PICNIC MEETS OPPOSITION

St. Thomas Citizens Disfavor Plan For Union Civic Outing.

Special to The Advertiser.

St. Thomas, July 12.—It seems evident that the scheme for a big union picnic of all civic organizations on August 6, the municipal holiday, will have to be abandoned. A large number were present at the meeting this afternoon to consider the project, and the consensus of opinion seemed definitely against it. Representatives were present from many public organizations, as well as No. 4 (parks) committee.

Alderman Jagoe submitted a proposal for a big display of fireworks, lasting more than an hour, at a cost of $300. This was opposed by Aldermen Lemon and Butler, who believed that if adequate provision were made for picnickers in the way of hot water, tables, and benches, fully as many would journey to the park with their lunch baskets as would be the case if Ald. Jagoe's proposal for an organized picnic were put into force.

As the vote of the meeting seemed to support this view, the civic picnic idea will likely be abandoned. However, there will be a large program of sports under the direction of Bill Johns, playgrounds supervisor, and in the evening a band concert will be given.

$3,000.00 Left in London By Americans.

The tourists are coming through London thick this year and are spending their money freely.

The last few weeks tourists from Washington, Wyandotte, Detroit, and Chicago, purchased diamonds to the extent of $3,000.00. Of course from John A. Nash "My Jeweler," where you will eventually buy. (Diamonds enter Canada duty free.)—Advt.

GREGORY COMMISSION IS PREPARING REPORT

Canadian Press Despatch.

Toronto, July 13.—The Gregory Commission has practically completed its investigation of hydro affairs and its report will be before the public within three or four weeks, according to official explanation of the situation tonight.

MANY ST. THOMAS PUPILS SUCCEED IN EXAMINATIONS

Special to The Advertiser.

St. Thomas, July 12.—Of the 256 students who wrote the entrance examinations in this city recently 229 were successful, a percentage of approximately 90. This is said to be the highest in years. Myrtle Street school passed its entire class for the fourth time in succession. The chief honors, however, go to Wellington Street school, especially the class of the principal, Mr. Poole, whose three scholars, Don Stirling, Norman Small and Mary Ramsden, headed the lists in the city.

LONDON OPTICAL Co.

HAVE YOUR EYES EXAMINED. A. M. DAMBRA, OPTOMETRIST. Dominion Savings Building, Richmond Street. Phone 6180. zxv

Let's Swap

Mrs. Mahoney was sick of her records
And sighed for something new;
Mrs. O'Malley had just the same feeling,
And wished she'd others, too;
Each wrote a SWAP-AD, they both got together,
And then exchanged a few.

SMART APPAREL HELPS

IN THE PURSUIT OF HAPPINESS

The new frock, the new blouse, the new sweater or bathing suit or perhaps some novel accessory may add the touch of effectiveness that will make your vacation a success. We have many of the very newest things hurried here in anticipation of your desires. Visit the store Saturday and see what a fine collection is here for your choosing. July sales will be the notable feature in Saturday's merchandising in both men's and women's sections.

Summer Sport Suits, $18.95

In July Clearance

A grouping of all Summer Sport Suits at above price presents the opportunity to procure something new for your vacation that will add to your happiness. Sport Suits in Homespun, Silk and Wool, Jersey and Grass Cloth, in smartest colors of green, rose, copen, flame, sand, orchid and heather effects. Sizes 18 years to 42. All one price Saturday $18.95

July Sale of Voile Dresses $6.95

One rack, consisting of 48 Fancy Voile Dresses, figured and plain materials. These are all smartly trimmed with tucking, hemstitching and dainty collar and cuffs. A variety of styles to choose from in light and dark shades, Saturday..... $6.95

New Fibre Silk Sport Dresses

with combination crepe de chine, sand, flame, copen and green stripes and plain.

SEE THEM.

Final Clearance of Trimmed Millinery Saturday, $3.69

This price does not represent the cost of some of the ornaments or trimming pieces on many of these hats, but our policy of clearing every hat each season has made this announcement a watched-for event.

75 Trimmed Hats, strictly no two alike. Imported hats, as well as hats from our own workrooms. Small, medium and large sizes, in sports, street and dress hats. Trimmed in flowers, fruits, feathers, fancy Oriental embroidery and fancy ornaments. Black, sand, French blue, white, pearl, violet, navy and wood shades. Clearing less than half price $3.69

July Sale In Ladies' Knitted Underwear

Step-in Combinations, camisole top or shaped shoulder straps, medium size only. Saturday 59c

White Cotton Vests, camisole top or shaped shoulder strap, sizes 36 and 40, ... 35c each or 3 for $1.00

WHITEWEAR

5 dozen White Cotton Slip-over Gowns, trimmed with embroidery and lace. July sale $1.29

5 dozen White and Pink Cotton Slip-over Gowns, trimmed with embroidery and lace. July sale.... 98c

Your Saturday Treat at Candy Counter.

Fresh Toasted Marshmallows, Crystal Cocoas, 34c lb.

Cowan's Assorted Chocolate Bars..... 6 for 25c

Oh Henry bars..... 3 for 25c

SUMMER TOYS

Everything for the kiddies. Outdoor amusement and exercises will be found in Toy Department, Basement.

Kiddie Kars, disc wheels, $4
Ball-Bearing Roller Skates, $3
Sand Pails, with shovels, 15c
Garden Sets ..... 15c and 50c
Galloping Gee-Gee, special..... $1.98
Rubber-Tired Scooters ..... $4.75 and $5.50
Disc-Wheeled Scooters, $5.50
Auto Coaster Roller-Bearing Wagons $7.25, $7.50
Tin-Wheel Barrows $1.00
Small Two-Wheeled Carts..... $1.00, $1.50
Two-Wheeled Truck 75c
See-Saw $5.00
Large Wooden Wheel Barrows $2.25
Tennis Bats 75c
Indoor Baseball $1.75
Recreation Balls 60c
Colored Balls 25c, 40c, 65, 85c, $1, $1.25, $1.75
High-Colored Boats 25c, 40c, $1.75, $2.50
Mech. Boats.. 75c, $1.50, $2.75
Auto $10.00
Rocking Horses.. $6.00, $3.00

Saturday Selling In Basement

Sunlight Soap, 15 bars for $1
Lux 10c
Panshine 10c
Rinso ..... 10c, 3 for 25c
S. & I. Soap Chips, 2 lbs. 29c
Princess Soap Flakes, lb. 21c
Snowflake Ammonia powder..... 3 for 25c
Gold Soap, 13 bars for.. $1.00
P. & G. Soap, 13 bars for $1.00
Ivory Soap, 12 bars for $1.00
Sani-Crepe Toilet Paper..... 6 rolls for 25c
Cottage Toilet Paper ..... 40c, or 4 for $1.50
Diamond Toilet Paper 30c
Regal Toilet Paper 15c
Sani-Flush 30c
Ivory Flakes 10c
Reckitt's Blue, bag or square 7c
Wonder Wash 15c

July Sale of Cottons

Is as interesting for Saturday shoppers as anyone, and these lines listed are exceptional values of special interest if you need cottons. Selected values at very close prices.

FINE SHEETS of splendid quality, the good pure bleach, free from all dressing, a sheet you will like for double beds ..... $4.75 and $5.00 pair

STRONG LONGCLOTH, 19c —It's one of the famous Wabasso Cottons, well made, fine, strong and pure-bleach, for underwear, children's wear or pillowcases ..... 19c yard; 6 yards for $1.10

HEMSTITCHED SLIPS made of good pure cotton; they will please you in appearance and wear after repeated washing ..... 98c and 89c pair

FINE SHEETINGS for wear, but of linen-like appearance, guaranteed p inch 85c, 80-inch

FACTORY COTTON, 15c—A soft finish, good quality and clean weave. Yard wide..... 15c yard

Black Sateens

For bloomers, rompers and bathing suits. Must be fast color and a permanently bright mercerized finish. These good British cloths are just that, and they also give you good hard wear at special value ..... 50c and 60c yard

THE SUMMER SUIT SALE

BEGINS TOMORROW FOR MEN AND YOUNG MEN

Here's a rare opportunity—not just an ordinary sale of odds and ends—but a sale involving our regular merchandise originally purchased to sell at much higher prices. It is a definite policy to clear the decks before another season begins. That is the reason for the sharp price reductions. Sale begins tomorrow, 9 a.m. *Featured at $15, $22.50, $33.75*

Men's and Young Men's Tweed Suits 25% OFF

Including Leishman and Other High-Grade Makers

Models for men of all types—Single and Double Breasted Hand-Tailored Suits, products of Canada's foremost designers; imported English and Scotch fabrics; grays, browns, heathers, lovats, dark and light mixtures; pencil stripes, checks and many other beautiful patterns. Sizes 36 to 46, including stouts.

Men's and Young Men's Suits, 25 per cent off, now.....$15.00
Men's and Young Men's Suits, 25 per cent off, now.....$18.75
Men's and Young Men's Suits, 25 per cent off, now.....$22.50
Men's and Young Men's Suits, 25 per cent off, now.....$26.25
Men's and Young Men's Suits, 25 per cent off, now.....$30.00
Men's and Young Men's Suits, 25 per cent off, now.....$33.75
Men's and Young Men's Suits, 25 per cent off, now.....$37.50
Men's and Young Men's Suits, 25 per cent off, now.....$41.25
Men's and Young Men's Suits, 25 per cent off, now.....$45.00

Sale of English Woven Madras Shirts Saturday, $1.98

Welch Margetson famous English Shirts, in fine woven stripe madras, neat conservative patterns, in blue, brown, helio and other stripes; soft double cuffs. These Shirts were bought at a tremendous price reduction and are extraordinary value. Buy a complete supply from this group, guaranteed satisfactory; fast colors; good wearing and neat fitting Shirts; sizes 14 to 17. Assorted sleeve lengths. 180 only. Sale price Saturday $1.98

"HIS MASTER'S VOICE." JULY RECORDS. Now In. Third Floor.

SMALLMAN & INGRAM LIMITED

AUGUST "DESIGNER" NOW IN. Subscribers Please Call For Your Copy at Pattern Counter.

SECOND SECTION

Evening Advertiser

SECOND SECTION

LONDON, ONTARIO, FRIDAY, JULY 13, 1923.

TO SWIM OR NOT TO SWIM—LET PEOPLE REPLY

CITIZENS ALL CLASSES DISCUSS SUNDAY SWIM IN THAMES PARK POOL

Mayor Announces Petition in Circulation To Open Civic Swimming Pools on Sunday Is Being Largely Signed—Rev. Dr. MacGregor Writes of Ministerial Alliance Stand.

ALL SORTS OF OPINIONS—TAKE YOUR CHOICE

One of the most interesting questions which the council may be called on to decide is that at present being asked from one end of the city to the other:

"Shall there be bathing in Thames Park and other civic controlled swimming pools on Sunday or not?"

Opinion on both sides is being expressed very freely, many taking the stand of Mayor Wenige, who adheres to his statement that the pool should be kept open on Sunday, and who states that a petition to this effect is being circulated and is receiving many signatures.

Acting Mayor Peter Watt suggested this morning that the pastors of some of the richer congregations in the city should get after those members who indulge in golf on Sunday and who are able to leave the dust and grime of the city behind on the Sabbath while they enjoy themselves elsewhere. These people should be asked to forego their pleasures as well as the laboring man and his family.

Rev. Dr. MacGregor, in a second letter, further elucidates the stand of the Ministerial Alliance on the question, while the Mothers Club are also in favor of keeping the pools closed.

Many representative citizens expressed their opinions to The Advertiser this morning on the question, a few of the remarks being as follows:

Go After Sunday Golf.

Acting-Mayor Peter J. Watt challenges the London Ministerial Alliance to go after the Sunday golfers. "Who no doubt are big pew-holders," he adds "and good contributors to the church but do not always grace the church with their songs of praise."

The acting mayor delivered a spirited retort today to members of the clergy who replied to his initial condemnation of the closing of the Thames Park bathing pool on Sundays.

"Going around with a sanctimonious face to pick the faults of others may be the true idea of Christianity" he declared to The Advertiser. "But I would say it was very hard on the face. I can say that I for one have passed the three-score and ten years, 61 years of which I sang in the church choir, and I feel that I am none the worse for bathing in the pond on Sunday afternoons as I did frequently as a boy."

"I do not seek any controversy with the clergy or the Ministerial Alliance but I will say this that when the Ministerial Alliance plucks up sufficient courage to go after members of their congregation who play golf and other games on Sunday and not hound the boys and girls at the swimming pools, I may change my opinion and be willing to apologize if I have said anything to hurt their feelings or have misjudged them."

Not Over Says Mayor.

Just before he left this morning for Cleveland, Ohio, where he speaks before a gathering of former Londoners who are coming back in August, Mayor Wenige assured the Advertiser that the question involving the civic bathing pools had not been brought to a close. It is his belief that a petition, signed by at least 5,000 bonafide taxpayers, will be ready for presentation to the members of the public utilities commission at the next regular session of that board, demanding their elected representatives to open the pools on Sunday.

"There are hundreds of signatures already obtained,' the mayor explained, "And the petition is still going the rounds of the factories and all places where citizens are gathered together. We expect that we will have thousands of names of those who protest the action of the utilities commissioners who have evidently acceded to the pressure brought upon them by the Ministerial Alliance. We look for at least 5,000 names."

Drake Favors Open Pools.

Ald. Gordon Drake, ward three, lines up behind Mayor Wenige and Ald. Watt.

"Have the pools open Sunday by all means," he declared. "That will not keep the children out of Sunday school or church. They can still go to both or either and still have an hour or so at the civic pools. I say leave them open."

Detective Nickle.

"I don't think I am in a position to express an opinion on the matter of Sunday bathing," declared Inspector of Detectives Tom Nickle this morning. "Go and see some of these citizens who are running the town and perhaps they will tell you what they think."

Chief Is Silent.

"You can't draw me into the controversy about bathing on Sunday," stated Chief of Police Birrell. It seems to me that it is a matter for the public utilities commission and the Ministerial Alliance to settle between themselves. The police have nothing to do with it, and personally I would not care to express an opinion."

Magistrate Gladman.

"Any expression of opinion on my part, regarding the advisability of opening Thames Park bathing pool on Sunday would not fit in with my office," said Deputy Magistrate Gladman. "Who knows but that some day someone may appear before me charged with a violation of the Lord's day act, and then if I expressed myself now, it might come back on me. I do think, however, that it is a question of whether the municipality will co-operate with the churches or not. That seems to be the crux of the whole matter."

At Port, Yes! In City, No—

Howard R. Cluff, barrister, is opposed to Sunday bathing in London's swimming pools, claiming that it is only the thin edge of the wedge to further breaches of Sabbath observance.

"I think six days in the week is sufficient," he said. "It is all right to swim at Port Stanley on Sunday, for that is the only day many citizens are able to enjoy at the lakeside, but they can go to the swimming pools six days in the week. I do not want to appear Puritanical, but I still have some old-fashioned ideas, and I would not like to see Sunday observance flouted."

Sees No Harm in It.

"I can't see any harm in Sunday bathing," declared Edward H. Braund, barrister. "However, I do not think the city council should place its official stamp on it. I don't think it's a case where the council or any other civic body should interfere. If they want to allow Sunday bathing in civic bathing pools, all right, but I don't think it is necessary to pass a bylaw. They are acting for all the people, and I don't think that they should give London a 'black eye' before all Ontario by having London as a city officially sanction Sunday bathing."

J. M. Donohue, barrister, and candidate in the recent provincial election, declared: "I think the Ministerial Alliance is right to a certain extent. The city has no more right to make the Sabbath secular by operating bathing pools than it has to secularize the schools."

Agrees With Miss Armstrong.

Mrs. H. W. Paddell, who is the president of the local branch of the Women's Christian Temperance Union, expressed herself as heartily in concurrence with the views of Miss Isabel Armstrong, expressed in an interview with The Advertiser on Thursday.

"I am very much opposed to the opening of the swimming pool on Sunday. I am not speaking officially for the society of which I am president, They have already decided to declare themselves in an open letter, which will be delivered shortly to The Advertiser. At the same time, I heartily indorse what has been said by the Ministerial Alliance and the Mothers' Clubs concerning the subject of allowing Thames Park to be open on Sunday."

Particularly in the summer-time, when the children are able to enjoy the advantages of the play-parks during the entire months of July and August, Mrs. Wm. Burnard, past president of the London Women's Labor party, does not support the views of those who would have the Thames Park swimming pool open on Sunday.

"Especially in the holidays, I think the children ought to find six days in the week sufficient for exercise and recreation, without opening the pool on Sunday."

Mothers' Club Indorses Alliance.

At a meeting of the Union Mothers' Club, held Thursday evening, a protest was unanimously voiced against the desire of some citizens to open the public playgrounds on Sunday under supervision, for the purpose of bathing.

The Mothers' Club puts itself on record as being opposed to this action. It would also very much regret that the supervised playgrounds, which were initiated by the Mothers' Club should be used as a means of desecrating the Lord's Day thus defeating the real purpose for which they were instituted; that of developing true well-rounded Canadian citizens.

It is felt that nothing can be gained by controversy on the subject as to whether it is right or wrong to bathe on Sunday. Therefore they wish to heartily indorse the stand taken by the Ministerial Alliance in their endeavor to preserve the sanctity of the Sabbath.

CLYSTIE E. TANNER, President.
LAURA B. HOSIE, Corr. Sec.

Rev. Dr. Green Opposes.

Reiterating sentiments expressed in a letter to The Advertiser, Rev. Dr. Bowley Green, pastor of the Talbot Street Baptist Church, declared himself decidedly opposed to the opening of the swimming pools on Sunday.

"Most emphatically I do not think they should be open other than the six week days."

Railway Men Say Swim.

Local employees of the Canadian National think Thames Park swimming pool should be open on Sunday.

William Mason of the road department says: "Certainly the kids should swim on Sunday. I do myself. If it is all right for people who can afford it to swim at Port Stanley or play golf at the Hunt Club on Sunday, why not let the kiddies have a dip in the swimming pool? The pool is there asking to be used."

"Cap" Logan, C. N. R. police constable, thinks that the pool should be kept open and says: "Why shouldn't they swim? When they're swimming they're not doing anything worse, and besides they are learning something worth while."

Bayley Huston, another railway employee adds: "Yes, let them swim. Most of us go in for recreation on Sunday and a lot of it is not so easily justified as Sunday bathing."

Three Men on the Street.

After leaving the vicinity of the railway depot, The Advertiser accosted three pedestrians and asked their views on Sunday bathing.

J. W. Wardrope, accountant of Hobbs, Limited, says: "Yes, Sunday swimming is becoming quite an issue. Personally I think that the pool should be kept open. I see no breach of Sunday observance in a wholesome swim, which the boys will get anyway. It is much better that their swimming should take place where it can be supervised and for this reason alone I favor keeping open of the Thames Park pool."

Sim Thompson, barber, 364 Richmond street, said: "I suppose the churches have something in their favor in wishing the pool closed. At the same time there are many people who can't manage a swim during the other six days. For these people I would say, leave the pool open and let them have their swim. Those who don't approve of the practice can go about their business and observe what they think is an ideal Sabbath."

E. A. Pocock, 318 Wolfe street, said: "Let them swim. If you want a puritanical Sabbath, stop the street cars, cut out Springbank, and stop people from going into the country in motors. Some people think that Sunday is not complete unless they are miserable and making others feel the same way."

The Voice of Labor.

Wanting the opinion of a few labor men, The Advertiser questioned three of London's prominent labor representatives, who replied as follows:

Rud Hessel thinks that "the kids should swim if they want to. They will swim, anyway, and what particular sin is there in it? I would much prefer to have children of mine swimming where they are supervised than taking a chance on some little-known swimming hole miles from any help in case of accident."

John Colbert.

"The Lord's Day Alliance people are hardly fair in asking that the pools be closed while at the same time they approve, or don't disapprove, of the operation of cars on Sunday or of Sunday outings to Port. The poor man and his family can't run to Port Stanley every time they want a swim and for these people the swimming pools should be kept open. What is fair for one class should be fair for another."

Another Mould.

"The Ministerial Alliance are inconsistent. They wink when a man swims or permits his family to swim at Port. They would approve of a Sunday band concert which played "Jazz" if they could cover their actions by saying that "It is for charity." When it comes to swimming its the same way. The wealthy members of the congregation can swim from the summer homes at Port Stanley and its all right. When the poor man wants a swim in London it's all wrong.

DR. McGREGOR WRITES.

The position of the Ministerial Alliance on the Thames Park Swimming pool question is again elucidated in the following letter from Rev. D. C. MacGregor:

To the Editor of The Advertiser:

I know you want your paper to be absolutely fair in dealing with the question that is now before the public in regard to the opening of the swimming pools on Sunday. We ask no favors. We are convinced that when the public really understand what we are contending for, there will be no question as to their attitude.

But I submit that your reporter has not been seized of the position that the Ministerial Alliance has taken in the matter. Evidently, he canvassed the city yesterday as to opinions on Sunday swimming and bathing, leaving the impression that that was the issue we raised.

I thought we made it abundantly clear that the question we were discussing was not "Is it right or is it wrong to swim on Sunday?" The question was "Should the city of London as a corporation put the facilities for amusement and recreation in its playgrounds at the disposal of the public on Sunday, and thus ally itself with those forces that tend to destroy the sanctity of the Lord's Day.

We are discussing the opening of the swimming pools on Sunday as part of the city playgrounds policy. We contend that the relation in which the problem is discussed makes all the difference in the world.

I may be indifferent to a hole a rat may have dug in a pasture field. But if that hole is dug in a dyke, I am alarmed. I plug it up and I call the attention of the authorities to the danger of the whole country being flooded.

The Position.

Now our position is this: If you open the swimming pool on Sunday for the man who wants a swim, you cannot logically refuse to open the tennis courts for those who say they need exercise, and the baseball diamond for those who say they prefer to take their exercise in playing baseball; and the football grounds for those who prefer to play football;; and the skating rinks in winter for those who want that form of exercise. If you provide for one you will sooner or later be called on to provide for another, and before you know it you will have a wide open Sunday.

The real issue is between our ideal of a Sabbath devoted to rest and to worship and a continental Sunday. The logical outcome of concessions we see in the action of the London (England) county council in opening the parks, etc., to all sorts of games.

The great metropolis today has a continental Sunday and it is interesting to make in this connection the opinion of the Bishop of Zanzibar, who is visiting in London at the present time. "London," he said, "is as pagan as Zanzibar."

Our Sabbath is the dyke that protects our civil and religious liberties. In 1862 Abraham Lincoln said: "As we keep or break the Sabbath Day we nobly save or meanly lose the last best hope by which man rises." Believing this, is it any wonder that we are trying to plug up the holes that are being dug in the dyke that we may not be overwhelmed by the flood of materialism and godlessness that threatens to destroy all that is best in our civilization.

Port Stanley.

The mayor quotes Port Stanley. We are glad he is with us. We only wish he had been with us when the policy in regard to Port Stanley was being determined. We were protesting, but he gave us no support. But if the flood has broken through at Port Stanley, that is all the more reason why we should safeguard the bank at another point.

Both the mayor and secretary of the Chamber of Commerce are basing their whole case on the needs of "the poor workingman."

One imagines that the "poor workingman" must be rather "fed up" with being made the argument for every inroad made on the sanctity of the Lord's Day. For him, excursion trains are run to Port Stanley on Sunday; for him street cars are run to Springbank on Sunday; for him it is urged the swimming pool should be opened on Sunday. One wonders what percentage of the patronage of the pool on the two Sundays it was open was of the class they call "the poor workingman." If I understand the workingman, what he wants is justice and fair dealing. If the above gentlemen had shown their practical interest and support when the churches and the Social Service Council were agitating for a minimum wage for girls; for mothers' pensions; for early closing on Saturday night, etc., their present profession of interest in "the poor workingman" would carry more conviction.

The workingman does not forget that he owes his legal right to one day's rest in seven to the Lord's Day act. That act was put on the statute books of Canada after seven years of agitation by the Lord's Day Alliance and the churches. Sir Wilfrid Laurier gave that measure the support of his government because, as he said, he wanted to save Canada from a continental Sunday. That is the issue before us today.

It is interesting to note that those representing the institutions that have special responsibility for the training of the youth of our land—the home, the church and the school—are of one mind on the question now before the city. Yours truly,

D. C. MACGREGOR.
St. Andrew's Manse.

O God of Little Kids

(After Rostand)

The Ministerial Alliance at London, Ont., gives seventeen reasons why the mayor should not open the city playgrounds on Sunday.—Daily Paper.

O God of little kids,
Who made their bodies prone to play
E'en on the holy Sabbath Day!

Who never shaped their pretty limbs to pews,
Or told the mayor why he should refuse
To let them play—
On any day—
When skies are blue and grass is green
And flowers laugh out from golden sheen!

Who certainly didst not supply
These seventeen curious reasons why
They should not play—
On any day—
When sunshine gilds the garden sod
And every leaflet lisps of God!

O God of little kids!
Convert thine anxious representatives!
Tell them again—
In words full plain—
That man—and most the little kids—
Were not created for a day
On which it is a sin to play—
That every gleam of happiness,
Thou dost approve—
And bless, and bless.

And on the whole joy-killing horde—
Have mercy! mercy! mercy, Lord!

—Alfred Buckley.

Ottawa, July 11, 1923.

BURGLARS ENTER JEWELRY STORE, RAID SHOWCASE

W. J. Wray and Company Loses Necklace and Watch Case.

DISCOVER NO CLUES

Third Time Thieves Have Stolen Valuables From Dundas Street Shop.

Thieves stole a necklace and watch cases from the jewelry store of W. J. Wray & Co., 234 Dundas street, some time during last night, according to a report lodged with the police.

In order to get at the articles, a lock was pried off a showcase which sits outside the building. No trace of the thief could be found, and Mr. Wray would give no information as to the value of the articles taken.

The case from which the goods were stolen, while not a portion of the window of the store, is nevertheless very easy of access, being a small showcase in the entrance way from the street, in which various articles are from time to time displayed.

While this is the first time on which this particular case has been robbed, on two previous occasions thieves broke the large window and succeeded in getting away with several valuable pieces of jewelry.

CAUSES FLUTTER IN SOCIETY.

Irene Castle, who created quite a sensation by filing a suit for divorce against her husband, Robert E. Treman, while in France. After a hurried voyage overseas, her husband managed to effect a reconciliation. Mr. Treman is now on his way back to the United States, but without his charming wife, however.

Results of Examinations St. Angelo's Music School

The following is a list of the examination results of St. Angela's College School of Music which is in affiliation with the Toronto oCnservatory. Practically 100 per cent of the students were successful in all the different branches of music, piano, violin, vocal and theory, while a great number obtained honor standing.

A. T. C. M. Piano.
Pass—Rita Doyle, Margaret Cook.

Intermediate School Piano.
Pass—Sheila O'Hara.

Junior Piano.
Pass—Ruth Robins.

Junior School Piano.
Honors—Ruth White.
Pass—Inez Mitchell, Nora Kiley.

Primary Piano.
Pass—Ruth Thompson.

Primary School Piano.
Honors—Teresa Sherlock.
Pass—Marion Mitchell, Cecile Finney, Shirley Thompson, Margaret McMillan, Iola Smith, Margaret Hutchinson, Rose Sansone.

Elementary School Piano.
Honors—Theodore Hall, Audrey Yale, Beatrice Croucher, Margaret Brazier, Jack Orendorff.
Pass—Margaret McLaughlin.

Introductory Piano.
Honors—Fanny McCormack.

Introductory School Piano.
First-Class honors—Catharine Finney.
Honors—Hilda Adams, Stewart Murray.
Pass—Brian Sweeney, Mary Sansone, Florence Faulds, Kathleen Wilbraham, Alex. Campbell, Agnes Garvey, Patrick Sweeney.

Intermediate School Singing.
Pass—Marjorie White.

Junior Singing.
Honors—Geraldine Hedden.

Primary School Singing.
Honors—Helen O'Donnell.
Pass—Rose Sansone.

Elementary Singing.
Pass—Inez Mitchell.

Elementary School Singing.
Pass—Marion Mitchell.

Intermediate Sight Singing.
Honors—Rita Doyle, Antoinette Gilles, Marjorie White.

Junior Sight Singing.
Pass—Helen O'Donnell, Rose Sansone, Geraldine Hedden.

Primary School Violin.
Honors—Eileen Finney, Bertha Gilles.

Elementary School Violin.
Honors—Nora McNaughton, Heloise Coles.
Pass—Ernest Garnett.

Introductory School Violin.
Honors—Brian Sweeney.

Intermediate Form.
Honors—Antoinette Gilles.
Pass—Rita Doyle.

Junior History.
First-Class honors—Margaret Cook, Margaret Fallona.

Junior Harmony.
Pass—Margaret Fallona.

Junior Counterpoint.
Pass—Margaret Fallona, Bertha Gilles, Margaret Cook.

Primary Harmony.
First-Class honors—Marion Mitchell.
Honors—Marjorie White, Jean McNaughton.
Pass—Sheila O'Hara, Angela Forristal.

Primary Rudiments.
First-class honors—Marion Mitchell.
Honors—Jean McNaughton.
Pass—Marjorie White, Sheila O'Hara.

Elementary Rudiments.
First-class honors—Kathleen Kelleher, Heloise Coles, Edward Orendorff, Helen O'Donnell.
Honors—Lenore Smoothy, Margaret Hutchinson, Julia McCaughey, Rose Sansone.
Pass—Ruth Thompson, Rowena Smoothy.

STAGE AERIAL DERBY FOR BRITISH PLANES

Seventeen Machines Start Today on First Leg of Long Course.

Associated Press Despatch.

Hendon, England, July 13.—Seventeen machines left here at intervals of five minutes today on the aerial derby for the King's Cup over a course of 800 miles. The first leg, which is to be completed today, carries the contestants through Birmingham and Newcastle to Glasgow, where the aviators will halt tonight, returning through Manchester and Bristol. Captain Barnard, winner last year, is a strong favorite.

The planes were sent off in the order of handicap. The machine arriving at Hendon first tomorrow wins the cup.

EXHAUST IMMIGRANT QUOTA.

Associated Press Despatch.

New York, July 13. — The British quota of 15,468 immigrants to the United States was exhausted last night, immigration officials announced. Fourteen other quotas, including that of Russia, second in size to the British, already have been exhausted.

MAYOR DEFENDS SALARY INCREASES AS RECOMMENDED

Wenige Believes Something Accomplished for Benefit of Underpaid Clerks.

DRAKE PROTESTS

Alderman Warns Assessment Officials May Quit as Pay Is Low.

Mayor Wenige today defends his city hall salary increases recommended at last night's caucus, aggregating roughly $3,200. And he submits that something has been accomplished that has long been overlooked at the city hall—an equalization of the pay sheet for the direct benefit of the underpai dclerks.

Always Three Courses.

"There are always three courses that may be pursued" Mayor Wenige stated; "I always choose the middle course and as a result my recommendations call for an expenditure of but $3,200 instead of the entire $5,000 as set in the estimates for this purpose all of which members of the council have proposed to spend."

But while he stated today that he is "sick and tired of this monkeying around about the wage question." Ald. Drake sounds the warning that "the first thing they know they will be having the assessment commissioner and his assistant quitting their jobs."

"And I don't know where we are going to find someone to do their work for the money that some of the council propose to give them," he adds. "I think myself that even $3,000 would be little enough for the commissioner, to say nothing of the $2,600 as recommended by the mayor. The thing that arouses me is why wasn't some one there last night to defend the assessment authorities, someone from their office."

The mayor explains that all those who were recommended by the department heads for increases have been cared for in some manner although the amounts entered were slashed, in many instances 50 per cent. Mayor Wenige states that a complete equalization of the lower-paid clerks was accomplished.

Mayor Wenige recommends a $500 increase for Harry Bennett who was elevated to the post of assessment commissioner early in the year, bringing his salary to $2,600. His assistant, Arthur Glass will be raised from $1,600 to $1,800, if the mayor's program is followed.

Three outside assessors, W. J. Gray, Fred England, and A. B. Barr are set for $150 increases with minor increases for two clerks in the department.

Divided Among Three.

Three departments, the city treasurer's, the city clerk's and the city auditor's will be treated practically alike. In the former the sum of $480 in increases will be divided among three clerks; in the second instance the sum of $430 will be divided among a similar number while in the audit department the sum of $480 will be spread among three clerks. The city engineer's department would be allotted about $564 for five employees.

DECIDE IRISH PICNIC WILL BE AUGUST 23

Fire Chief Aitken Resigns as Chairman of Baby Show Committee.

At a special session of the Irish Benevolent Society last night it was decided to stage the annual picnic at Port Stanley Thursday, Aug. 23.

The resignation of Fire Chief John Aitken as chairman of the baby show committee was reluctantly accepted, and Dr. W. Shoebotham was named in his stead, with George Webbe, St. George street, as vice-chairman.

A resolution of sympathy was passed for a fellow-member, "Bill" Moore, now ill in Victoria Hospital, and the president was directed to visit him and take flowers.

CITY LEAGUE PRESENTS PLAY AT ST. THOMAS

First Methodist Church Organization Delights With Performance at College.

A clever missionary play was presented last evening by the Epworth League of First Methodist Church at the summer school being held at Alma College, St. Thomas. The play, which was written by Kenneth Beaton, a missionary in China, was brought to London by Dr. Wallace Crawford, a returned missionary, whom the young people have been supporting in China.

The tital of the skit is, "The Transformation of the Wongs," and those taking part included Misses Ruby Finley, Grace Mann, Cora Smith, Ethelwyn Shannon, Madeline Crawford, Winnifred Mack, Elinor Hornsby, Jean Henderson, Marie Ball, Rev. E. W. Jewitt, Dr. Crawford, and Messrs. Ed. Harley, Norman Dunn, Howard and Leonard Crawford, Nick Kinsman, George Younge, Whit Timmonds and Percy Harris.

CHINESE LOOT HOME.

Associated Press Despatch.

Hong Kong, July 13.—Chinese robbers today raided and looted the residence of a German at Tung Shan, near Canton. Foreigners of the district are in a state of consternation.

THE GUMPS—BABE WINS

SECOND SECTION

Evening Advertiser

SECOND SECTION

LONDON, ONTARIO, FRIDAY, JULY 13, 1923.

TO SWIM OR NOT TO SWIM—LET PEOPLE REPLY

CITIZENS ALL CLASSES DISCUSS SUNDAY SWIM IN THAMES PARK POOL

Mayor Announces Petition in Circulation To Open Civic Swimming Pools on Sunday Is Being Largely Signed—Rev. Dr. MacGregor Writes of Ministerial Alliance Stand.

ALL SORTS OF OPINIONS—TAKE YOUR CHOICE

One of the most interesting questions which the council may be called on to decide is that at present being asked from one end of the city to the other:

"Shall there be bathing in Thames Park and other civic controlled swimming pools on Sunday or not?"

Opinion on both sides is being expressed very freely, many taking the stand of Mayor Wenige, who adheres to his statement that the pool should be kept open on Sunday, and who states that a petition to this effect is being circulated and is receiving many signatures.

Acting Mayor Peter Watt suggested this morning that the pastors of some of the richer congregations in the city should get after those members who indulge in golf on Sunday and who are able to leave the dust and grime of the city behind on the Sabbath while they enjoy themselves elsewhere. These people should be asked to forego their pleasures as well as the laboring man and his family.

Rev. Dr. MacGregor, in a second letter, further elucidates the stand of the Ministerial Alliance on the question, while the Mothers Club are also in favor of keeping the pools closed.

Many representative citizens expressed their opinions to The Advertiser this morning on the question, a few of the remarks being as follows:

Go After Sunday Golf.

Acting-Mayor Peter J. Watt challenges the London Ministerial Alliance to go after the Sunday golfers.

"Who no doubt are big pew-holders," he adds "and good contributors to the church but do not always grace the church with their songs of praise."

The acting mayor delivered a spirited retort today to members of the clergy who replied to his initial condemnation of the closing of the Thames Park bathing pool on Sundays.

"Going around with a sanctimonious face to pick the faults of others may be the true idea of Christianity" he declared to The Advertiser. "But I would say it was very hard on the face. I can say that I for one have passed the three-score and ten years, 61 years of which I sang in the church choir, and I feel that I am none the worse for bathing in the pond on Sunday afternoons as I did frequently as a boy."

"I do not seek any controversy with the clergy or the Ministerial Alliance but I will say this that when the Ministerial Alliance plucks up sufficient courage to go after members of their congregation who play golf and other games on Sunday and not hound the boys and girls at the swimming pools, I may change my opinion and be willing to apologize if I have said anything to hurt their feelings or have misjudged them."

Not Over Says Mayor.

Just before he left this morning for Cleveland, Ohio, where he speaks before a gathering of former Londoners who are coming back in August, Mayor Wenige assured the Advertiser that the question involving the civic bathing pools had not been brought to a close. It is his belief that a petition, signed by at least 5,000 bonafide taxpayers, will be ready for presentation to the members of the public utilities commission at the next regular session of that board, demanding their elected representatives to open the pools on Sunday.

"There are hundreds of signatures already obtained,' 'the mayor explained, "And the petition is still going the rounds of the factories and all places where citizens are gathered together. We expect that we will have thousands of names of those who protest the action of the utilities commissioners who have evidently acceded to the pressure brought upon them by the Ministerial Alliance. We look for at least 5,000 names."

Drake Favors Open Pools.

Ald. Gordon Drake, ward three, lines up behind Mayor Wenige and Ald. Watt.

"Have the pools open Sunday by all means," he declared. "That will not keep the children out of Sunday school or church. They can still go to both or either and still have an hour or so at the civic pools. I say leave them open."

Detective Nickle.

"I don't think I am in a position to express an opinion on the matter of Sunday bathing," declared Inspector of Detectives Tom Nickle this morning. "Go and see some of these citizens who are running the town and perhaps they will tell you what they think."

Chief Is Silent.

"You can't draw me into the controversy about bathing on Sunday," stated Chief of Police Birrell. It seems to me that it is a matter for the public utilities commission and the Ministerial Alliance to settle between themselves. The police have nothing to do with it, and personally I would not care to express an opinion."

Magistrate Gladman.

"Any expression of opinion on my part, regarding the advisability of opening Thames Park bathing pool on Sunday would not fit in with my office," said Deputy Magistrate Gladman. "Who knows but that some day someone may appear before me charged with a violation of the Lord's day act, and then if I expressed myself now, it might come back on me. I do think, however, that it is a question of whether the municipality will co-operate with the churches or not. That seems to be the crux of the whole matter."

At Port, Yes! In City, No—

Howard R. Cluff, barrister, is opposed to Sunday bathing in London's swimming pools, claiming that it is only the thin edge of the wedge to further breaches of Sabbath observance.

"I think six days in the week is sufficient," he said. "It is all right to swim at Port Stanley on Sunday, for that is the only day many citizens are able to enjoy at the lakeside, but they can go to the swimming pools six days in the week. I do not want to appear Puritanical, but I still have some old-fashioned ideas, and I would not like to see Sunday observance flouted."

Sees No Harm in It.

"I can't see any harm in Sunday bathing," declared Edward H. Braund, barrister. "However, I do not think the city council should place its official stamp on it. I don't think it's a case where the council or any other civic body should interfere. If they want to allow Sunday bathing in civic bathing pools, all right, but I don't think it is necessary to pass a bylaw. They are acting for all the people, and I don't think that they should give London a 'black eye' before all Ontario by having London as a city officially sanction Sunday bathing."

J. M. Donohue, barrister, and candidate in the recent provincial election, declared: "I think the Ministerial Alliance is right to a certain extent. The city has no more right to make the Sabbath secular by operating bathing pools than it has to secularize the schools."

Agrees With Miss Armstrong.

Mrs. H. W. Paddell, who is the president of the local branch of the Women's Christian Temperance Union, expressed herself as heartily in concurrence with the views of Miss Isabel Armstrong, expressed in an interview with The Advertiser on Thursday.

"I am very much opposed to the opening of the swimming pool on Sunday. I am not speaking officially for the society of which I am president. They have already decided to declare themselves in an open letter, which will be delivered shortly to The Advertiser. At the same time, I heartily indorse what has been said by the Ministerial Alliance and the Mothers' Clubs concerning the subject of allowing Thames Park to be open on Sunday."

Particularly in the summer-time, when the children are able to enjoy the advantages of the play-parks during the entire months of July and August, Mrs. Wm. Burnard, past president of the London Women's Labor party, does not support the views of those who would have the Thames Park swimming pool open on Sunday.

"Especially in the holidays, I think the children ought to find six days in the week sufficient for exercise and recreation, without opening the pool on Sunday."

Mothers' Club Indorses Alliance.

At a meeting of the Union Mothers' Club, held Thursday evening, a protest was unanimously voiced against the desire of some citizens to open the public playgrounds on Sunday under supervision, for the purpose of bathing.

The Mothers' Club puts itself on record as being opposed to this action. It would also very much regret that the supervised playgrounds, which were initiated by the Mothers' Club should be used as a means of desecrating the Lord's Day thus defeating the real purpose for which they were instituted; that of developing true well-rounded Canadian citizens.

It is felt that nothing can be gained by controversy on the subject as to whether it is right or wrong to bathe on Sunday. Therefore they wish to heartily indorse the stand taken by the Ministerial Alliance in their endeavor to preserve the sanctity of the Sabbath.

CLYSTIE E. TANNER, President.
LAURA B. HOSIE, Corr. Sec.

Rev. Dr. Green Opposes.

Reiterating sentiments expressed in a letter to The Advertiser, Rev. Dr. Bowley Green, pastor of the Talbot Street Baptist Church, declared himself decidedly opposed to the opening of the swimming pools on Sunday.

"Most emphatically I do not think they should be open other than the six week days."

Railway Men Say Swim.

Local employees of the Canadian National think Thames Park swimming pool should be open on Sunday.

William Mason of the road department says: "Certainly the kids should swim on Sunday. I do myself. If it is all right for people who can afford it to swim at Port Stanley or play golf at the Hunt Club on Sunday, why not let the kiddies have a dip in the swimming pool? The pool is there asking to be used."

"Cap" Logan, C. N. R. police constable, thinks that the pool should be kept open and says: "Why shouldn't they swim? When they're swimming they're not doing anything worse, and besides they are learning something worth while."

Bayley Huston, another railway employee adds: "Yes, let them swim. Most of us go in for recreation on Sunday and a lot of it is not so easily justified as Sunday bathing."

Three Men on the Street.

After leaving the vicinity of the railway depot, The Advertiser accosted three pedestrians and asked their views on Sunday bathing.

J. W. Wardrope, accountant of Hobbs, Limited, says: "Yes, Sunday swimming is becoming quite an issue. Personally I think that the pool should be kept open. I see no breach of Sunday observance in a wholesome swim, which the boys will get anyway. It is much better that their swimming should take place where it can be supervised and for this reason alone I favor keeping open of the Thames Park pool."

Sim Thompson, barber, 364 Richmond street, said: "I suppose the churches have something in their favor in wishing the pool closed. At the same time there are many people who can't manage a swim during the other six days. For these people I would say, leave the pool open and let them have their swim. Those who don't approve of the practice can go about their business and observe what they think is an ideal Sabbath."

E. A. Pocock, 318 Wolfe street, said: "Let them swim. If you want a puritanical Sabbath, stop the street cars, cut out Springbank, and stop people from going into the country in motors. Some people think that Sunday is not complete unless they are miserable and making others feel the same way."

The Voice of Labor.

Wanting the opinion of a few labor men, The Advertiser questioned three of London's prominent labor representatives, who replied as follows:

Rud Hessel thinks that "the kids should swim if they want to. They will swim, anyway, and what particular sin is there in it? I would much prefer to have children of mine swimming where they are supervised than taking a chance on some little-known swimming holes from any help in case of accident."

John Colbert.

"The Lord's Day Alliance people are hardly fair in asking that the pools be closed while at the same time they approve, or don't disapprove, of the operation of cars on Sunday or of Sunday outings to Port. The poor man and his family can't run to Port Stanley every time they want a swim and for these people the swimming pools should be kept open. What is fair for one class should be fair for another."

Another Mould.

"The Ministerial Alliance are inconsistent. They wink when a man swims or permits his family to swim at Port. They would approve of a Sunday band concert which played "Jazz" if they could cover their actions by saying that "It is for charity." When it comes to swimming its the same way. The wealthy members of the congregation can swim from the summer homes at Port Stanley and its all right. When the poor man wants a swim in London it's all wrong.

DR. McGREGOR WRITES.

The position of the Ministerial Alliance on the Thames Park Swimming pool question is again elucidated in the following letter from Rev. D. C. MacGregor:

To the Editor of The Advertiser:

I know you want your paper to be absolutely fair in dealing with the question that is now before the public in regard to the opening of the swimming pools on Sunday. We ask no favors. We are convinced that when the public really understand what we are contending for, there will be no question as to their attitude.

But I submit that your reporter has not been seized of the position that the Ministerial Alliance has taken in the matter. Evidently, he canvassed the city yesterday as to opinions on Sunday swimming and bathing, leaving the impression that that was the issue we raised.

I thought we made it abundantly clear that the question we were discussing was not "Is it right or is it wrong to swim on Sunday?" The question was "Should the city of London as a corporation put the facilities for amusement and recreation in its playgrounds at the disposal of the public on Sunday, and thus ally itself with those forces that tend to destroy the sanctity of the Lord's Day.

We are discussing the opening of the swimming pools on Sunday as part of the city playgrounds policy. We contend that the relation in which the problem is discussed makes all the difference in the world.

I may be indifferent to a hole a rat may have dug in a pasture field. But if that hole is dug in a dyke, I am alarmed. I plug it up and I call the attention of the authorities to the danger of the whole country being flooded.

The Position.

Now our position is this: If you open the swimming pool on Sunday for the man who wants a swim, you cannot logically refuse to open the tennis courts for those who say they need exercise, and the baseball diamond for those who say they prefer to take their exercise in playing baseball; and the football grounds for those who prefer to play football;; and the skating rinks in winter for those who want that form of exercise. If you provide for one you will sooner or later be called on to provide for another, and before you know it you will have a wide open Sunday.

The real issue is between our ideal of a Sabbath devoted to rest and to worship and a continental Sunday. The logical outcome of concessions we see in the action of the London (England) county council in opening the parks, etc., to all sorts of games.

The great metropolis today has a continental Sunday and it is interesting to make in this connection the opinion of the Bishop of Zanzibar, who is visiting in London at the present time. "London," he said, "is as pagan as Zanzibar."

Our Sabbath is the dyke that protects our civil and religious liberties. In 1862 Abraham Lincoln said: "As we keep or break the Sabbath Day we nobly save or meanly lose the last best hope by which man rises." Believing this, is it any wonder that we are trying to plug up the holes that are being dug in the dyke that we may not be overwhelmed by the flood of materialism and godlessness that threatens to destroy all that is best in our civilization.

Port Stanley.

The mayor quotes Port Stanley. We are glad he is with us. We only wish he had been with us when the policy in regard to Port Stanley was being determined. We were protesting, but he gave us no support. But if the flood has broken through at Port Stanley, that is all the more reason why we should safeguard the bank at another point.

Both the mayor and secretary of the Chamber of Commerce are basing their whole case on the needs of "the poor workingman."

One imagines that the "poor workingman" must be rather "fed up" with being made the argument for every inroad made on the sanctity of the Lord's Day. For him, excursion trains are run to Port Stanley on Sunday; for him street cars are run to Springbank on Sunday; for him it is urged the swimming pool should be opened on Sunday. One wonders what percentage of the patronage of the pool on the two Sundays it was open was of the class they call "the poor workingman." If I understand the workingman, what he wants is justice and fair dealing. If the above gentlemen had shown their practical interest and support when the churches and the Social Service Council were agitating for a minimum wage for girls; for mothers' pensions; for early closing on Saturday night, etc., their present profession of interest in "the poor workingman" would carry more conviction.

The workingman does not forget that he owes his legal right to one day's rest in seven to the Lord's Day act. That act was put on the statute books of Canada after seven years of agitation by the Lord's Day Alliance and the churches. Sir Wilfrid Laurier gave that measure the support of his government because, as he said, he wanted to save Canada from a continental Sunday. That is the issue before us today.

It is interesting to note that those representing the institutions that have special responsibility for the training of the youth of our land—the home, the church and the school—are of one mind on the question now before the city. Yours truly,

D. C. MACGREGOR.
St. Andrew's Manse.

O God of Little Kids

(After Rostand)

The Ministerial Alliance at London, Ont., gives seventeen reasons why the mayor should not open the city playgrounds on Sunday.—Daily Paper.

O God of little kids,
Who made their bodies prone to play
E'en on the holy Sabbath Day!

Who never shaped their pretty limbs to pews,
Or told the mayor why he should refuse
To let them play—
On any day—
When skies are blue and grass is green
And flowers laugh out from golden sheen!

Who certainly didst not supply
These seventeen curious reasons why
They should not play—
On any day—
When sunshine gilds the garden sod
And every leaflet lisps of God!

O God of little kids!
Convert thine anxious representatives!
Tell them again—
In words full plain—
That man—and most the little kids—
Were not created for a day
On which it is a sin to play—
That every gleam of happiness,
Thou dost approve—
And bless, and bless,

And on the whole joy-killing horde—
Have mercy! mercy! mercy, Lord!

—Alfred Buckley.

Ottawa, July 11, 1923.

BURGLARS ENTER JEWELRY STORE, RAID SHOWCASE

W. J. Wray and Company Loses Necklace and Watch Case.

DISCOVER NO CLUES

Third Time Thieves Have Stolen Valuables From Dundas Street Shop.

Thieves stole a necklace and watch cases from the jewelry store of W. J. Wray & Co., 234 Dundas street, some time during last night, according to a report lodged with the police.

In order to get at the articles, a lock was pried off a showcase which sits outside the building. No trace of the thief could be found, and Mr. Wray would give no information as to the value of the articles taken.

The case from which the goods were stolen, while not a portion of the window of the store, is nevertheless very easy of access, being a small showcase in the entrance way from the street, in which various articles are from time to time displayed.

While this is the first time on which this particular case has been robbed, on two previous occasions thieves broke the large window and succeeded in getting away with several valuable pieces of jewelry.

CAUSES FLUTTER IN SOCIETY.

Irene Castle, who created quite a sensation by filing a suit for divorce against her husband, Robert E. Treman, while in France. After a hurried voyage overseas, her husband managed to effect a reconciliation. Mr. Treman is now on his way back to the United States, but without his charming wife, however.

Results of Examinations St. Angelo's Music School

The following is a list of the examination results of St. Angela's College School of Music which is in affiliation with the Toronto oCnservatory. Practically 100 per cent of the students were successful in all the different branches of music, piano, violin, vocal and theory, while a great number obtained honor standing.

A. T. C. M. Piano.
Pass—Rita Doyle, Margaret Cook.

Intermediate School Piano.
Pass—Sheila O'Hara.

Junior Piano.
Pass—Ruth Robins.

Junior School Piano.
Honors—Ruth White.
Pass—Inez Mitchell, Nora Kiley.

Primary Piano.
Pass—Ruth Thompson.

Primary School Piano.
Honors—Teresa Sherlock.
Pass—Marion Mitchell, Cecile Finney, Shirley Thompson, Margaret McMillan, Iola Smith, Margaret Hutchinson, Rose Sansone.

Elementary School Piano.
Honors—Theodore Hall, Audrey Yale, Beatrice Croucher, Margaret Brazier, Jack Orendorff.
Pass—Margaret McLaughlin.

Introductory Piano.
Honors—Fanny McCormack.

Introductory School Piano.
First-Class honors—Catharine Finney.
Honors—Hilda Adams, Stewart Murray.
Pass—Brian Sweeney, Mary Sansone, Florence Faulds, Kathleen Wilbraham, Alex. Campbell, Agnes Garvey, Patrick Sweeney.

Intermediate School Singing.
Pass—Marjorie White.

Junior Singing.
Honors—Geraldine Hedden.

Primary School Singing.
Honors—Helen O'Donnell.
Pass—Rose Sansone.

Elementary Singing.
Pass—Inez Mitchell.

Elementary School Singing.
Pass—Marion Mitchell.

Intermediate Sight Singing.
Honors—Rita Doyle, Antoinette Gilles, Marjorie White.

Junior Sight Singing.
Pass—Helen O'Donnell, Rose Sansone, Geraldine Hedden.

Primary School Violin.
Honors—Eileen Finney, Bertha Gilles.

Elementary School Violin.
Honors—Nora McNaughton, Heloise Coles.
Pass—Ernest Garnett.

Introductory School Violin.
Honors—Brian Sweeney.

Intermediate Form.
Honors—Antoinette Gilles.
Pass—Rita Doyle.

Junior History.
First-Class honors—Margaret Cook, Margaret Fallona.

Junior Harmony.
Pass—Margaret Fallona.

Junior Counterpoint.
Pass—Margaret Fallona, Bertha Gilles, Margaret Cook.

Primary Harmony.
First-Class honors—Marion Mitchell.
Honors—Marjorie White, Jean McNaughton.
Pass—Sheila O'Hara, Angela Forristal.

Primary Rudiments.
First-class honors—Marion Mitchell.
Honors—Jean McNaughton.
Pass—Marjorie White, Sheila O'Hara.

Elementary Rudiments.
First-class honors—Kathleen Kelleher, Heloise Coles, Edward Orendorff, Helen O'Donnell.
Honors—Lenore Smoothy, Margaret Hutchinson, Julia McCaughey, Rose Sansone.
Pass—Ruth Thompson, Rowena Smoothy.

STAGE AERIAL DERBY FOR BRITISH PLANES

Seventeen Machines Start Today on First Leg of Long Course.

Associated Press Despatch.

Hendon, England, July 13.—Seventeen machines left here at intervals of five minutes today on the aerial derby for the King's Cup over a course of 800 miles. The first leg, which is to be completed today, carries the contestants through Birmingham and Newcastle to Glasgow, where the aviators will halt tonight, returning through Manchester and Bristol. Captain Barnard, winner last year, is a strong favorite.

The planes were sent off in the order of handicap. The machine arriving at Hendon first tomorrow wins the cup.

EXHAUST IMMIGRANT QUOTA.

Associated Press Despatch.

New York, July 13. — The British quota of 15,468 immigrants to the United States was exhausted last night, immigration officials announced. Fourteen other quotas, including that of Russia, second in size to the British, already have been exhausted.

MAYOR DEFENDS SALARY INCREASES AS RECOMMENDED

Wenige Believes Something Accomplished for Benefit of Underpaid Clerks.

DRAKE PROTESTS

Alderman Warns Assessment Officials May Quit as Pay is Low.

Mayor Wenige today defends his city hall salary increases recommended at last night's caucus, aggregating roughly $3,200. And he submits that something has been accomplished that has long been overlooked at the city hall—an equalization of the pay sheet for the direct benefit of the underpai dclerks.

Always Three Courses.

"There are always three courses that may be pursued" Mayor Wenige stated; "I always choose the middle course and as a result my recommendations call for an expenditure of but $3,200 instead of the entire $5,000 as set in the estimates for this purpose all of which members of the council have proposed to spend."

But while he stated today that he is "sick and tired of this monkeying around about the wage question," Ald. Drake sounds the warning that "the first thing they know they will be having the assessment commissioner and his assistant quitting their jobs."

"And I don't know where we are going to find someone to do their work for the money that some of the council propose to give them," he adds. "I think myself that even $3,000 wuld be little enough for the commissioner, to say nothing of the $2,600 as recommended by the mayor. The thing that arouses me is why wasn't some one there last night to defend the assessment authorities, someone from their office."

The mayor explains that all those who were recommended by the department heads for increases have been cared for in some manner although the amounts entered were slashed, in many instances 50 per cent. Mayor Wenige states that a complete equalization of the lower-paid clerks was accomplished.

Mayor Wenige recommends a $500 increase for Harry Bennett who was elevated to the post of assessment commissioner early in the year, bringing his salary to $2,600. His assistant, Arthur Glass will be raised from $1,600 to $1,800, i. the mayor's program is followed.

Three outside assessors, W. J. Gray, Fred England, and A. B. Barr are set for $150 increases with minor increases for two clerks in the department.

Divided Among Three.

Three departments, the city treasurer's, the city clerk's and the city auditor's will be treated practically alike. In the former the sum of $480 in increases will be divided among three clerks; in the second instance the sum of $430 will be divided among a similar number while in the audit department the sum of $480 will be spread among three clerks. The city engineer's department would be allotted about $564 for five employees.

DECIDE IRISH PICNIC WILL BE AUGUST 23

Fire Chief Aitken Resigns as Chairman of Baby Show Committee.

At a special session of the Irish Benevolent Society last night it was decided to stage the annual picnic at Port Stanley Thursday, Aug. 23.

The resignation of Fire Chief John Aitken as chairman of the baby show committee was reluctantly accepted, and Dr. W. Shoebotham was named in his stead, with George Webbe, St. George street, as vice-chairman.

A resolution of sympathy was passed for a fellow-member, "Bill" Moore, now ill in Victoria Hospital, and the president was directed to visit him and take flowers.

CITY LEAGUE PRESENTS PLAY AT ST. THOMAS

First Methodist Church Organization Delights With Performance at College.

A clever missionary play was presented last evening by the Epworth League of First Methodist Church at the summer school being held at Alma College, St. Thomas. The play, which was written by Kenneth Beaton, a missionary in China, was brought to London by Dr. Wallace Crawford, a returned missionary, whom the young people have been supporting in China.

The ttal of the skit is, "The Transformation of the Wongs," and those taking part included Misses Ruby Finley, Grace Mann, Cora Smith, Ethelwyn Shannon, Madeline Crawford, Winnifred Mack, Elinor Hornsby, Jean Henderson, Marie Ball, Rev. E. W. Jewitt, Dr. Crawford, and Messrs. Ed. Harley, Norman Dunn, Howard and Leonard Crawford, Nick Kinsman, George Younge, Whit Timmonds and Percy Harris.

CHINESE LOOT HOME.

Associated Press Despatch.

Hong Kong, July 13.—Chinese robbers today raided and looted the residence of a German at Tung Shan, near Canton. Foreigners of the district are in a state of consternation.

THE GUMPS—BABE WINS

Weddings and Engagements | SOCIETIES and THE HOME | Churches and Club News

W. C. Allen of the Snake Island Club Declares Fishing To Be the Only Life

Became a Member of London Anglers' Club Eleven Years Ago.

"Fishing is the only life."

Such is the opinion of W. C. Allen, who is a member of the Snake Island Fishing Club, and wouldn't miss a season in the north for anything.

"It's the only real holiday," says Mr. Allen. "You get away by yourself and it's perfect relaxation. Up at Snake Island we start off in boats at 9 in the morning and fish until 6. Or perhaps we don't leave until 4 in the afternoon and then we stay out until 8. Our catch is usually large, for the black bass abound in the island channels of Lake Huron.

Mr. Allen is a true fisherman, and so declines to magnify his skill as an angler by relating marvellous "fish stories" about gigantic bass, which were conquered by his strategy. His fish are but the average of from one to two and half pounds. He confesses quite frankly that two and half-pounders are the largest bass he has ever caught.

Can Shave Out of Doors.

Mr. Allen is a very approachable sort of man, the type who would be a jolly companion at just such a fishing camp as Snake Island provides. He would be able to shave in the open, out of a tin can, before a cracked mirror hanging on the side of a shack, and really find humor in the situation. The majoritiy of men would resort to a flow of strong language and probably kick over the woodpile.

And outdoor shaving, as well as outdoor eating, is all a part of the life of a fisherman, and helps to make up its charm.

Snake Island was purchased about twenty-five years ago by a group of London businessmen, who organized themselves into the Snake Island Fishing Club. Since that time the membership has changed, about eleven men now holding shares. Mr. Allen became a member eleven years ago.

Every year these men go north in the summer to fish in the channels among the many fishing islands of the Bruce peninsula.

Early in the season the bass are to be found in the small bays, says Mr. Allen, but later on, toward the end of July, they work out among the islands. For the early season, worms are used as bait, but later the bass become more fastidious and will not bite unless they are given minnows.

Hundred Fishing Islands.

The fishing islands, of which there are about a hundred, begin about fifteen miles north of Southampton, and are scattered all the way up to the head of the peninsula. Curiously the east shore of Lake Huron and the east side of Georgian Bay are better bass fishing grounds than the west shores.

Snake Island, No. 36, of the fishing islands, is located just opposite Red Bay, which is a ten-mile drive from Wiarton. From Red Bay the island is reached by sailing vessel or motor-boat. A collection of shacks on the island, which covers about eleven acres, form the headquarters of the fishers. The largest shack is lovingly known as "The Tabernacle," and is used as sleeping quarters.

The party up there now reports a wonderful catch during the past week on account of the fine weather. "The weather has a great deal to do with the fisherman's success," says Mr. Allen. "After a storm on the lake, it takes two days for the waters to settle down, and the fish are biting."

Mr. Allen starts for the fishing islands on July 21 with a second party, and is looking forward to a very fine catch.

AFTER THE DAY'S CATCH.

Members of the Snake Island fishing party resting from their labors on the veranda of the Tabernacle, Snake Island, while the chef prepares supper. From left to right they are: L. H. Scandrett, Charles Stirling, W. C. Allen and J. M. Dillon.

SHAVING UNDER DIFFICULTIES.

Mirrors are rare at the Snake Island camp and chairs rarer. A party of London fishermen are shown above busily engaged with razors and soap. The man at the extreme left, stretching his neck, is E. C. Mitchell. John I. A. Hunt is sitting next on the parlor chair. W. C. Allen, standing, can scarcely be recognized under his mask of soap. Alfred Hewton, at the extreme right, is vainly trying to get a squint at the family mirror.

WOMEN OPEN CANTEEN FOR ORANGE CELEBRATION

Special to The Advertiser.

Chatham, July 12.—A canteen was operated by the Women's Auxiliary and the G. W. V. A. today, when the Orangemen held their annual celebration in this city. A special meeting of the auxiliary and veterans was held on Monday evening for the purpose of making final arrangements. Mrs. Turnbull, president of the W. A., was in charge. The canteen was located in the armory, where lemonade and other stands were erected for the accommodation of the many delegates. Sandwiches, coffee, tea, etc., were sold. The proceeds will be divided equally.

TEMPO GARDEN PARTY MOST SUCCESSFUL YET

Fine Program Presented On Spacious Grounds of J. O. Birtwhistle.

The annual garden party of the Presbyterian Church at Tempo was held Wednesday evening after a postponement of more than a week. It was literally the biggest and best yet, although weather conditions threatened to play havoc with it again. Tempo has been famed for wonderful garden parties, but this year's has set a still higher standard and established a new record.

The beautiful and spacious grounds of I. O. Birtwhistle were decorated and accommodated with seats, but the crowds filled the seating accommodation and overflowed on every side.

No doubt the presence of well-known entertainers had much to do with bringing out the people from 15, 20 and 25 miles around. Jas. Fax, the star of the comedy entertainment stage, was at his best, and was recalled over and over again. The Lyric Ladies' Quartet scored at their first appearance in Tempo. Miss Westland delighted the large crowd with her readings. The Radio novelty Orchestra of London, a new organization, was also in attendance. The proceeds ran well into the hundreds.

The Ladies' Aid of the church was in charge.

ORANGE TEA IS HELD AT HOME OF MRS. CAKE

Centennial Ladies Arrange Successful Affair To Mark July 12.

The Orange tea given yesterday afternoon at the home of Mrs. Joseph Cake, Quebec street, by the ladies of the Centennial Methodist Church, was a delightful affair.

The rooms were artistically decorated with orange lilies, and the lights were softly shaded with orange. Mrs. George St. Claire and Mrs. Cake welcomed the many guests, and the tea table, which was adorned with flowers, was presided over by Mrs. M. J. Watkins and Mrs. M. Smith, Mrs. Fred James ushered to the tearoom, and here Mrs. Ross Shaw and Mrs. Edward Tufts assisted in looking after the guests.

A most enjoyable program was presented during the afternoon, including solos by Misses Helen Thompson and Lula Somerville, and violin selections by Misses Anne McLean and Kathleen Golby. Misses Muriel Lancaster and Gladys Udy acted as accompanists. Delightful piano numbers were also given by Miss Doris Watts and Joseph Cake.

The affair was in aid of the mammoth bazaar the ladies of the church are giving in the fall. Mrs. Joseph Cake acted as convener, assisted by Mesdames George St. Claire, M. Smith, Fred James, Ross Shaw, Edward Tufts, H. Walton, M. J. Watkins, Miss Muriel Lancaster and Miss Margaret James.

Social and Personal

Mrs. R. G. Fisher is visiting in Portland, Maine.

Miss Gladys Smith is visiting relatives in Sarnia.

Mr. Albert Rennie is leaving shortly for Rochester, N. Y.

Miss Kate MacPherson is summering at her home in Prescott.

Mrs. A. M. Cleghorn is visiting at Nominigan, Algonquin Park.

Mrs. J. T. Bowman, Wortley road, is visiting at Port Stanley.

Miss Katharine Givins, Wolfe street, spent the week-end in Sarnia.

Miss E. M. Brown, Kent street, is spending the summer in Port Stanley.

Mr. and Mrs. John Doidge are summering at Willow Beach, Port Stanley.

Mrs. T. T. Leckie, Oxford street, is visiting Mrs. E. W. Carrie in Goderich.

Mrs. Frank McCormick is visiting her mother, Mrs. Joseph Ivey, in Port Dover.

Miss Eva Young of New York is visiting Mrs. T. A. Fount, Regent street.

Miss Bessie McCamus is in Toronto examining for the department of education.

Miss Dorothy Field is the guest of her grandmother, Mrs. A. E. Ellis, in Toronto.

Mr. J. C. Mitchell is spending the week-end with his parents, Mr. and Mrs. E. C. Mitchell.

Miss Helen Miller and Miss Olga Miller, Elmwood avenue, are spending the week in Detroit.

Miss Mona Wilson is spending two weeks at Ipperwash Beach, the guest of Mrs. A. V. Becher.

Miss Mary MacPherson and Miss Alice Kelso are at their pretty summer cottage, Georgian Bay.

Mrs. Lionel Clark, Miss Diana Clark and Mr. Douglas Clark of Toronto have sailed for England.

Miss Elsie Arthurs leaves this week for Detroit, where she will spend a couple of weeks visiting friends.

Mr. and Mrs. W. D. I. Wright are spending the summer at their cottage, Orchard Beach, Port Stanley.

Mr. A. H. Williams of Los Angeles is visiting his parents, Mr. and Mrs. John Williams, South London.

Mrs. Frank Hayman and Miss Evelyn Hayman are spending the summer at Hillcrest Inn, Port Stanley.

Mr. and Mrs. C. E. Gorman left this week for Digby, N. S., where they will spend the balance of the summer.

Mr. and Mrs. A. E. Cowley and family are spending the summer at their cottage, Ipperwash Beach, Lake Huron.

Dr. and Mrs. C. A. Harris and Dr. and Mrs. J. I. Ferguson are leaving on a motor trip through New York State.

Miss Dorothy McCann is in Chicago, where she is taking an honor course at Chicago University summer school.

Miss Mae Balsden of this city is spending a week's vacation with her sister, Mrs. R. G. Boyd, Davis street, Sarnia.

Mr. and Mrs. F. C. Field, Richmond street north, leave the first week in August to spend the month in Nova Scotia.

Mrs. Benjamin Fanning, King street, and Mr. and Mrs. Scott, Arva, are motoring to Toronto to spend a few days.

Mrs. Carr-Harris and children are leaving the last week in July to holiday at Menesetung Park and Goderich.

Dr. A. MacLaren spent the week-end with his daughter, Mrs. Walter Hungerford, at Ipperwash Beach, Lake Huron.

Mr. P. Kinsella and Master William A. Lackie of Chicago are visiting the latter's grandmother, Mrs. John Lackie.

Miss Alison Buchner is visiting Miss Margaret Jordan and Mr. and Mrs. Jordan at their summer home in Magnetewan.

Police Magistrate Marshall Graydon and Mr. Jack Brown left this week on a ten-day fishing trip to Manitoulin Island.

Mr. and Mrs. T. G. Meredith are leaving next week for Prout's Neck, where they will spend several weeks at their summer home.

Mrs. Hugh E. Cochran of Toronto is spending the holiday season with her mother, Mrs. Hume Cronyn, at Beaumaris, Muskoka.

Mrs. Cl. T. Campbell has returned from Toronto, where she has been a guest for the past three weeks with her brother, Dr. Tryell.

Dr. and Mrs. B. E. Wilson and family have opened their cottage at Port Stanley, where they will spend the remainder of the summer.

Mrs. W. L. Mara was the hostess of a charming tea at the Bungalow Tea House yesterday, in honor of Mrs. McAlpine of Vancouver.

Mrs. Arthur McClary, Mr. Clifford Gray and her small daughter, Ellen, have gone to their summer cottage at Orchard Beach, Port Stanley.

Mr. Cecil Kemp, Mr. Robert Ferguson and Mr. John Ferguson are enjoying a motor trip to Southampton and other northern points.

Mrs. John H. Chapman has returned from Toronto, where she spent a fortnight with her daughters, Mrs. Gordon Rutledge and Mrs. MacKenzie.

Dr. J. J. Davis of Gananoque accompanied by his son and daughter, Tom and Helen, is the guest of his mother, Mrs. T. G. Davis, William street.

Mr. and Mrs. W. O. Carson of Toronto, with their daughters, Nita and Margaret, and Mrs. Ashwell, motored to London and spent last week-end with friends.

Dr. Evans Davis, K.C., M.G., and Mrs. Davis of Ottawa are spending a few days in the city with Mrs. Davis and Miss Gwendolyn Davis, Sydenham street.

Mr. and Mrs. C. G. Williams and family of Timmins, Northern Ontario, have taken a house for the summer on Cathcart street, South London.

Mrs. R. W. Greig of Lethbridge, Alta., accompanied by her daughter Jean, is visiting her sister, Mrs. Charles Grafton and Mr. Grafton, Talbot street.

Dr. B. L. Bryant of Detroit, formerly of the staff of Princess avenue school, will be among the former Londoners returning to town for old home week.

Mrs. Robert Kirkpatrick of Riverview avenue, accompanied by her children and sister, Mrs. Robson, is leaving for a fortnight's motor trip through Michigan.

Mrs. Weldon, Hyman street, is leaving to spend a few weeks in Muskoka following an enjoyable visit with her daughter, Mrs. Ernest Palmer, in Toronto.

Dr. N. Williams of Niagara Falls is a guest in the city while his parents, former Chief of Police Williams and Mrs. Williams of Portland, Oregon, are in London.

Mrs. William Bartlett and three children, Philip street, leave next month to visit Mrs. Bartlett's sister, Mrs. M. Fesseden and Dr. Fesseden, Royal Oak, Detroit.

Mrs. Frederick Talbot, with her small son Freddie, left on Wednesday for her home in Seattle, after visiting her parents, Mr. and Mrs. J. R. Mitcheltree, Broughdale.

Among the prominent ex-Londoners who will be in town for the old boys' reunion will be Hon. S. J. Latta of Regina, minister of education in the province of Saskatchewan.

Miss Lenore Mitchell is leaving next week for Goderich, where she will be a guest with Dr. and Mrs. Chester Abbott and Miss Lorraine Abbott at their summer cottage.

Mrs. S. M. Hunt, Gerrard street, entertained this week at a veranda tea in honor of Mrs. W. H. McGuffin of Calgary and Mrs. Robert Caughill of Buffalo, who are visiting in the city.

Mr. and Mrs. Israel Lindenfield have returned home from Hensall, where they attended the golden wedding anniversary of the former's parents, Mr. and Mrs. Jacob Lindenfield.

Miss Jo Belton left last week by motor for Toronto with Mrs. C. M. Baldwin and two children. Miss Belton is remaining in Toronto, the guest of Mrs. Baldwin, for a short visit.

Mrs. John K. Pope, Hellmuth avenue, entertained recently at a bridge of two tables in honor of Miss Thelma Fleming of Windsor, who has been visiting her sister, Mrs. L. G. Kerrigan.

Mr. Becher Hungerford of New York, accompanied by Mr. Page, is spending a fortnight with his parents, Mr. and Mrs. Walter Hungerford, at their summer home at Ipperwash.

Mrs. Arthur Duncan of Brandon, Man., accompanied by her two children, is expected in town next week and will visit her brother, Mr. T. C. Duncan, and Mrs. Duncan, Waterloo street.

Misses Ruth and Doris Bingham of Calgary are visiting with London friends. They will go on from London to Muskoka, where they will visit their grandfather, Rev. Thomas Bingham.

Mr. and Mrs. Harry Chapman have returned from a motor trip to the Lake of Bays where they spent a fortnight with the latter's parents, Mr. and Mrs. R. Day, at their summer home.

Mrs. Innes Carling, Talbot street, Miss Alice Leonard and Mrs. E. A. Schofield of Montreal, who have been on a motor trip through the Niagara district, are expected home this week-end.

Mr. and Mrs. J. F. Calvert and family are spending the summer at their cottage on the shores of Joe Lake, Algonquin Park. They have as their guest Miss Marion Grant of Talbot street, this city.

A surprise party was held recently at the home of Mr. and Mrs. Arthur Nicholls, in honor of Mr. and Mrs. A. E. Lambert of Toronto, who with their young son are spending their holidays with Mrs. Nicholls.

Mrs. Weldon, Hyman street, who has been visiting at the summer home of her daughter, Mrs. Ernest Palmer, in Toronto, is leaving to spend the remainder of the summer at the Royal Muskoka Hotel.

Mrs. Hugh Shutleworth, accompanied by her family, is leaving next Tuesday for Bigwin Inn, Lake of Bays, Muskoka, where they will spend the summer. Mr. Shuttleworth will join them later in the season.

Miss Dorothy Kitchen left this week for Cleveland, where she will visit her uncle, Mr. Charles C. Kitchen, for several weeks. She was accompanied by her grandmother, Mrs. Annie Kitchen of St. Thomas.

Mrs. John Hunt has gone to Hamilton to be present at the unveiling of the tablet in memory of the Highfield boys who lost their lives in the great war. Mrs. Hunt's nephew, Colonel Turner, D.S.O., M.C., was one of the fallen.

Mrs. Swan, accompanied by her children, leaves today for Orangeville, where she will be the guest of her uncle, Mr. Dodds, for a few weeks. From there she will go to Windsor, where she will make her home in the future.

Miss Marion Beck, who went to Detroit for the horse show of the Grosse Pointe Riding and Hunting Club, has been the guest, since then, of her cousins, Mr. and Mrs. C. Henry Haberkorn, Jr., of Grosse Pointe. She will remain for a week or more longer.

Col. Eric Reid, Major Chesham of the 2nd C. M. G. B., Lieut.-Col. Deacon of the 1st Regiment, Lieut-Col. Windell of the Highland Light Infantry, Galt, and Major McRae are leaving Saturday for St. Johns, where they will attend the practical courses of the Militia Corps for two weeks.

Mr. and Mrs. George Yull and Mr. and Mrs. T. H. Yull returned home recently from a delightful motor trip through Quebec and the Adirondacks. While in Ottawa they were the guests of Dr. Gordon McPherson, and Mr. and Mrs. Gendel; and in Montreal they visited Mr. Frank Yull. They also visited St. Annes, going on through the Adirondacks, stopping at Lake George and Au Sable Chasm. They returned by way of Buffalo, where they visited Mr. Paul Donatt.

Much-feted guests in the city are former Chief of Police Williams and Mrs. Williams of Portland, Oregon, who are visiting Mrs. C. B. Edwards, Windsor avenue, and Mr. and Mrs. E. L. Guillemont, Wellington street. Mr. and Mrs. Williams leave shortly for their home in the west.

Miss Clara Brenton entertained recently at dinner in honor of Mrs. Joseph Holmes of Saskatoon, a guest with Miss Annie Munson, Bruce street. The occasion was Mrs. Holmes' wedding anniversary, and the guests included those who were present at her marriage 17 years ago in Askin Street Methodist Church. In addition to the guest of honor, those present were: Mrs. A. B. Munson, Mrs. Herbert Childs, Miss Munson and Miss Katherine Westman. Later in the evening a number of other friends came in to enjoy a chat with Mrs. Holmes and to view Miss Brenton's charming garden. Mrs. Holmes has left to spend a week in Windsor and then return to her home in Saskatoon. She came east to attend the I. O. D. E. convehtion in Montreal, representing the Saskatoon chapter as a provincial councillor.

Mrs. T. Barnett, Colonial Apartments, was the hostess last evening of a miscellaneous shower, given in honor of two popular brides-elect, Miss Agnes Campbell and Miss Lillian Young. The many attractive gifts were brought in in a gayly-decorated basket by little Miss Alice Cook. The rooms were decked with quantities of summer roses and yellow candles and white streamers were also used as decorations. During the evening, charming musical numbers were given by Miss E. Davidson, violinist, and Miss Hilda Barnett at the piano. A dainty buffet supper was served by the hostess, from a dainty table. The guests were: Mrs. Harrison and Misses Jack, McCoy, B. Fysh, H. Fysh, Nellie McKeown, Taylor, Thomas, Gertrude Hogg, Adams, M. Sykes, Copp, Mabel Powell, Ada Gilles, L. Loney, E. Foster, Crawford, Wilkey, Lucy Hopkins and Hilda Barnett.

Safe for Washing Dainty Fabrics— Economical for *All* Laundering

No Rubbing

Wear and use your daintiest things—now. Wash them often as need be, without injuring the fine, sheer fabrics or dulling the delicate colorings. Crepes and chiffons, satins and silks, laces, expensive cottons—they come from laundering with new beauty.

Because Palmolive Princess Soap Flakes were perfected to cleanse these daintiest fabrics without harming them.

They are the purest of soap, these curly, snow-white flakes. No harmful ingredients rot threads or fade colors. The stiff, creamy suds dissolve dirt gently.

And because they are *all* soap, all *pure* soap, Palmolive Princess Soap Flakes actually last longer than ordinary laundry soaps. Ideal for use in the washing machine. *So* economical that thousands of housewives use them for all household and general laundering purposes.

Get some today from your dealer. In handy 1-pound packages, or in bulk.

PALMOLIVE PRINCESS SOAP FLAKES

Made in Canada

THE PALMOLIVE COMPANY OF CANADA, LIMITED
Montreal, Que.
Toronto, Ont. Winnipeg, Man.

1933

GRAY'S, LIMITED

STORE CLOSES ON WEDNESDAYS AT 1 O'CLOCK DURING JUNE, JULY AND AUGUST.

Summer Vacation

Exceptional Value In Voile Summer Blouses

BLOUSES of Fine White Voile, lace trimmed, round or square neck, long or short sleeves, all sizes, $5.50 values, for **$3.95**

Third Floor.

A Pretty Skirt For Summer Vacation

White Crepe de Chine Fine PLEATED SKIRT, with camisole top. On Saturday one dollar off regular price, $13.75 value, for.... **$12.75**

Third Floor.

Light New Summery Frocks of Washable Fabrics

LADIES' VOILE DRESSES, light and dark shades, with overcheek of contrasting colors, Bertha collar, short sleeves and ribbon sash, sizes 36 and 38. Special at **$6.95**

VOILE DRESSES, o. s. sizes, navy and black with small white patterns, lace trimmed, three-quarter and short sleeves. Price **$9.50**

Third Floor.

Princess Slips

PRINCESS SLIPS of Satin-Striped Voile (shadow proof), white and orchid, sizes 36, 38 and 40. Only **$2.75**

Third Floor.

For the Summer Home

PORCH AND HOUSE DRESSES.

MARTHA WASHINGTON PORCH AND HOUSE DRESSES, straight-line style or joined at the waist; made of check gingham or plain chambray gingham trimmed; three-quarter sleeves, collar and cuffs of ratine, organdy or pique; sizes 36 to 51; extra value. At

$2.95 $3.25 $3.50 $3.75

Third Floor.

The Delineator

AUGUST, 1923.

Styles to end the summer and commence the fall; **20c copy.** Special yearly subscription **$1.20**

BUTTERICK PATTERNS with the Deltor. Dresses easy to make with the unique Deltor service. You have the expert help other patterns fail to give you.

Butterick Pattern Counter,
Main Floor.

Delightful Summer Lingerie

Required for a vacation trip. Lovely new undies in habutai silk, satin and crepe, with hemstitching and embroidery, lace and ribbon trimmed. Exceptional values. Underwear Dept., Main Floor.

ENVELOPE CHEMISE of wash satin, silk and crepe de chine, daintily trimmed with hemstitching, lace and ribbon. Specially priced at **$3.95** and **$5.95**

PONGEE HEMSTITCHED STEPINS, all sizes. Special at **$2.50**

SILK GOWNS, white or pink, of heavy quality habutai, lace trimmed or embroidered. Extra special at **$3.95**

WASH SATIN AND CREPE DE CHINE GOWNS, white, flesh and orchid, lace and ribbon trimmed, a nice assortment. Priced from ..... **$5.95** to **$8.50**

Main Floor.

Summer Shirtings

SILK-STRIPE MADRAS SHIRTING, regular 75c. Saturday special. At, a yard **59c**

NOVELTY-STRIPED SHIRTING AND PYJAMA CLOTH, COTTON, POPLIN AND DIMITY CORD, 36-inch width. Saturday sale price, a yard **35c**

MERCERIZED MADRAS SHIRTING AND PYJAMA CLOTH, 36-inch width. Special, a yard **25c**

NECKBANDS, sizes 12 to 18 **15c** each, **2** for **25c**

Staple Department, Main Floor.

Mercerized Damask Tabling

68-inch width, three pretty patterns, floral and stripes. Saturday special at, a yard **98c**

Linen Department, Main Floor.

GRAY'S, LIMITED

140 DUNDAS STREET. PHONES 115—116.

Alkali in Shampoos Bad for the Hair

Do not use prepared shampoos or anything else that contains too much free alkali, for this is very injurious, as it dries the scalp and makes the hair brittle.

The best thing to use is Mulsified cocoanut oil shampoo, for this is pure and entirely greaseless. It is inexpensive and beats anything else all to pieces. You can get this at any drug store, and a few ounces will last the whole family for months.

Two or three teaspoonfuls is all that is required. Simply moisten your hair with water and rub it in. It makes an abundance of rich, creamy lather, which cleanses thoroughly, and rinses out easily.

The hair dries quickly and evenly, and is soft, fresh looking, bright, fluffy, wavy, and easy to manage.

Besides, it loosens and takes out every particle of dust, dirt and dandruff. Be sure your druggist gives you "Mulsified." Beware of imitations. Look for the name Watkins on the package.

Fashions and Personals | SOCIETIES and THE HOME | Theatres and Concerts

WILLIS FAMILY HOLDS PICNIC AT LAKESIDE

Four Generations Represented At Large Gathering Near Port Huron.

Special to The Advertiser.

Port Huron, July 12.—Members of the Willis family from various points in Michigan and Canada held a reunion at Lakeside Park recently, when about 100 descendants of the late Benjamin Willis of Springfield, Ontario, were in attendance and spent a most enjoyable day.

At noon there was a basket lunch and at 6 a picnic supper was served. The afternoon was spent in out-door games, also in perfecting an organization and electing officers as follows: President, B. F. Willis, Capac; vice-president, Elgin Moore, Springfield, Ont.; secretary and treasurer, B. J. Willis, Deckerville.

Four generations were represented at the gathering, Archibald Willis, aged 86, a civil war veteran, who resides on McPherson street, this city; his daughter, Mrs. George Christie, of McGregor; and her son, Archie, and his son, Archie, Junior, also of McGregor.

The local families attending the reunion were Mr. and Mrs. Henry Hunter, Archibald Willis, Mr. and Mrs. Russell Baker and children, Mr. and Mrs. E. J. Thompson and Mr. and Mrs. Jack McGregor.

Thirty came from Canada, some from Ontario and others from Vancouver, B. C., while those from Michigan were from Pontiac, Deckerville, Carsonville, McGregor, Capac, Deford, Cass City and Detroit.

CLUB NEWS

BLONDES DEFEAT BRUNETTES.

The Helena Coterie Club held a jolly picnic at Springbank this week, the feature of the occasion being a baseball match. The Brunettes, captained by Ernest Little, were defeated by the Blondes, captained by Harry Wilde.

ST. MATTHEW'S GIRL GUIDES.

Although the Girl Guides of St. Matthew's Church had planned to camp at Springbank some time during July, circumstances have made it impossible for them to do so. The Guides, however, are meeting every Monday in Queen's Park, and will be under the leadership of Miss Mary Connor during the absence of the captain, Miss Arthurs.

GARDEN FETE NETS $675.

Special to The Advertiser.

Chatham, July 12.—The gross receipts of the chicken supper and garden party held recently by the Altar Society of St. Joseph's Church were $675, according to returns made at a special meeting of the ladies Tuesday. Mrs. J. P. Dunn presided. The society feels deeply grateful to all who assisted in making the affair a success. Practically the whole parish aided in some way. Nearly 750 enjoyed the supper in the hall.

RUTH CHAPTER PICNIC.

Ruth Chapter, O. E. S., of which Mrs. Bert Logan is president and Mrs. Malone captain, are meeting next week to make final plans for their annual picnic, which will be held at the summer cottage of Mrs. John Doidge, Willow Beach, Port Stanley.

ENGAGEMENTS

A charge of 75 cents for one insertion, or $1 for two insertions is made for notices under this heading.

Orders for insertion of engagement notices must bear the name and address of sender and will not be taken over the telephone.

Your Home and You

By HELEN KENDALL.

THE STEP-OUT PILLOW.

One of the prettiest of modern touches to a woman's bedroom, or a guest-room where a woman is to sleep, is the "step-out" pillow — a long, narrow cushion of softest silk or satin, upon which the soles of one's feet may rest before being thrust into the bath-mules which wait at the foot of the bed.

No matter how deep and fleecy the rug on the bedroom floor, or the bedside mat which often takes the place

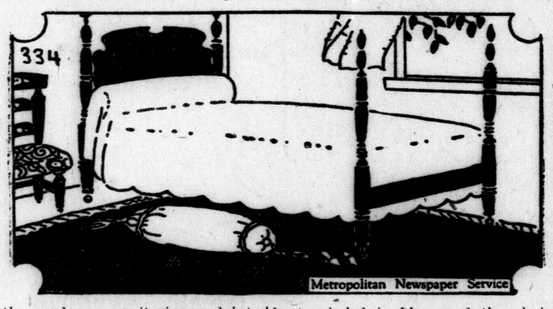

of the one large rug, it gives a dainty woman a particularly luxurious feeling to be able to swing her feet out upon a smooth pillow. Such a step-out pillow is a decorative addition to the room as well.

To be most effective, this bedside cushion should be of plain material, and not figured, although I recently saw a striped pillow in French blue and sage green silk, with a line of yellow in it, which was finished with gold tassels to match the hangings of the room. The plain silk or satin (the latter is a little pleasanter to the touch) is someway more appropriate for the bare feet, just as one would not want to lay one's head for the night upon a much-beflowered pillow.

This pillow should match the coloring, not only of the room itself, but of the bed drapery. In the sketch shown, the coverlet is one of simple corn-colored silk, shirred in soft blue and with scallops of the blue around the bottom. The over-curtains at the windows are of corn-colored silk, button-holed in blue, and the chair cushions and the upholstery of a great wing chair, which is out of sight, are in flowered silk showing blue, corn-color, and green, with touches of heliotrope. The rug is a deep, plain blue.

In this room the pillow is of a deeper yellow than the corn-color, (as soiling less quickly), and it is shirred, and button-holed in blue, with blue tassels at the ends. It makes a charming adjunct to a very attractive sleeping room.

At the Movies Last Night

"Thorns and Orange Blossoms."

The picture at the Allen, "Thorns and Orange Blossoms," modestly asserts that it was "suggested" by the stage success of the same name by Bertha M. Clay.

Bertha M. Clay was never regarded as much of a literary genius, nor does she show up as much of a scenario writer. As a movie her story is almost unredeemably stupid. Kenneth Harlan and Edith Roberts are apparently drugged as a result of inaction and don't do much to help things along. Unless there's a mistake about it, Edith Roberts has annexed a blonde wig in this picture. It looks like such a state of affairs. But she is hopeless as an actress, and why people keep featuring her is a movie mystery.

Only those who have read "Thorns and Orange Blossoms" may know whether the movie is anything like the book. Kenneth Harlan as the hero unfortunately wins the heart of a Spanish singer. Also, unfortunately, he has a romance on the other side of the water, and is, as a matter of fact, engaged to the sweet daughter of a southern colonel. The colonel does everything in the approved style, including the usual poker and mint julep. But the Spaniard is hot on the trail of her lover. She follows him to New Orleans, and instead of sticking a stiletto into him, which would have been more convenient, and shortened the agony of the audience, takes a much longer and more tedious route to revenge.

Estelle Taylor does a great deal of frantic manoeuvring as the singer. She is somewhat better than the rest of the cast, but there isn't much to choose from.

Gasnier directed the picture, but fell down somewhat on the usual sumptuousness of settings. He also allows the Spaniard to visit the difficult object of her attentions while in the prison cell, and gives her every opportunity to hand him a bunch of skeleton keys, or anything else she has a mind to. Friend wife has to stay coldly out in the corridor when she does her visiting.

Bertha M. Clay is not our favorite scenario writer.

"Your Friend and Mine."

They say it is impossible to create anything new under the sun. Supposedly, then, the next best thing is to create a new way of presenting an old thing. Something along this line has been accomplished in "Your Friend and Mine" at Loew's.

At the commencement of the picture, one might very reasonably settle back to snooze, satisfied and secure in a knowledge of everything which is to happen. There's all the usual business about the American businessman who loves his wife, but expresses his affection in the unromantic way of making dollars for her. And then, of course, there is the artist friend and the vastly romantic wife.

But things do begin to happen in an entertaining sort of way which makes one sit up and take notice.

Entertaining seems just the proper word to apply to "Your Friend and Mine." The plot, which was thought to be worn threadbare several years ago, is patched up and presented in an ingenious sort of manner. Enid Bennett is the lovely young wife, and there is a villain of the type Stuart Holmes made famous when he used to play with Theda Bara and Virginia Pearson on the Fox lot.

And, speaking of dramatic entries, there's something new in that line also. Nature is dragged very effectively into the domestic troubles of the Hugh Stantons.

But you'll probably agree that the most entertaining feature of the film is furnished by Rosemary Theby and Willard Mack as they play Ted Madison, a satisfied though unsuccessful playwright and his charmingly efficient wife.

"The Prince and The Pauper."

"The Prince and the Pauper" did not arrive at the Patricia in time for yesterday's performances, both afternoon and evening, but in its place was shown a most delightful substitute, "Timothy's Quest," the story of two New England waifs.

With two charming children, an appealing tale and the loveliest of New England scenery, the substitute was thoroughly worth-while.

Films of this type might be appreciated if shown oftener.

HURON COUNTY W.C.T.U. MEETS IN BRUSSELS CHURCH

Special to The Advertiser.

Brussels, July 12.—The county of Huron W. C. T. U. convention was held in the Methodist Church here recently with Mrs. A. McGuire, president, in the chair. Miss Duff, Toronto, one of the organizers, gave two addresses. In the evening a gold medal contest was held in elocution and vocal music. Margaret Rivers, Lucknow, won the former and Adeline Nivins, Goderich, the latter. Douglas Clarke, Brussels, was awarded first prize for essays, and Estelle Bennett, Wingham, second prize. Words of welcome were given by W. H. Kerr and a reply was made by Miss M. A. Baillie, Goderich.

SIMPLE WAY TO GET RID OF BLACKHEADS

There is one simple, safe, and sure way that never fails to get rid of blackheads, that is to dissolve them. To do this, get two ounces of peroxine powder from any drug store—sprinkle a little on a hot, wet cloth—rub over the blackheads briskly—wash the parts and you will be surprised how the blackheads have disappeared. Big black heads, little blackheads, no matter where they are, simply dissolve and disappear. Blackheads are simply a mixture of dust and dirt and secretions that form in the pores of the skin. The peroxine powder and the water dissolve the blackheads so they wash right out, leaving the pores free and clean and in their natural condition.—Advt.

Radio Programs

SATURDAY, JULY 14.

KDKA—326 Metres—Pittsburg, Pa.
9 a.m.—Music.
11:30 a.m.—Music; weather forecast; United States bureau of market reports.
2 p.m.—Concert.
2:15 p.m.—Baseball scores.
5 p.m.—Ball scores.
5:15 p.m.—Dinner concert.
5 p.m.—Ball scores.
6 p.m.—Ball scores; dinner concert continued.
6:30 p.m.—Address.
6:45 p.m.—The visit to the little folks by the Dreamtime Lady.
7 p.m.—Ball scores; talk of interest to men.
7:20 p.m.—Concert.
9:55 p.m.—Time signals.

WBZ—337 Metres—Springfield, Mass.
8 a.m.—Weather reports; Springfield produce market report.
11:55 a.m.—Time signals; weather reports; Boston produce market report.
6 p.m.—Baseball scores; late news.
6:30 p.m.—Bedtime story for the children.
7 p.m.—Fifteen minutes with the violin.
7:15 p.m.—A pleasant Sunday by automobile.
7:30 p.m.—Bastile Day.
8:50 p.m.—Baseball scores; bedtime story for grownups.

KYW—345 Metres—Chicago, Ill.
8:30 a.m.—Late news and financial comment.
9 a.m.—Market reports.
9:30 a.m.—Late financial news and comment.
9:58 a.m.—Time signals.
10 a.m.—Weather report.
10:05 a.m.—Market reports.
10:30 a.m.—Late news and financial comment.
10:35 a.m.—Table talk.
11 a.m.—Market reports.
11:10 a.m.—Final market reports.
11:20 a.m.—Final stock reports.
11:30 a.m.—Late financial news and comment.
1:15 p.m.—Late financial comment and news bulletins.
1:30 p.m.—Closing stock quotations.
2 p.m.—Late news and sport bulletins.
2:30 p.m.—News and sports.
3:00 p.m.—Late news and sport bulletins.
3:30 p.m.—News and sport bulletins.
4 p.m.—Latest news of the day.
5:30 p.m.—News, market and sport summary.
5:50 p.m.—Children's bedtime story.
7 to 7:58 p.m.—Musical program.
8 p.m.—Time signals.
8 to 8:25 p.m.—"Under the Evening Lamp."

WGY—380 Metres—Schenectady, N. Y. (General Electric Company.)
11:30 a.m.—Stock market quotations.
11:45 a.m.—Weather forecast.
11:55 a.m.—Time signals.
SILENT NIGHT.

CFCA—400 Metres—Toronto Star.
12 (noon)—Weather forecasts; opening stock markets.
2:30 to 3:30 p.m.—Grain, produce and dairy markets; news items; music.
5:30 to 6 p.m.—Closing stock markets; late news.
7:55 to 8 p.m.—Baseball scores.
8 p.m. to 9 p.m.—Concert program.

WWJ—400 Metres—Detroit.
9:30 a.m.—"Tonight's dinner."
9:45 a.m.—Public health service bulletins and talks on subjects of general interest.
10:25 a.m.—Official weather forecast.
11:55 a.m.—Arlington time.
12:05 p.m.—The Detroit News Orchestra.
3 p.m.—Concert.
4 p.m.—Official weather forecast.
4:05 p.m.—Market reports.
5 p.m.—Baseball scores.
7:30 p.m.—Concert.

PUPILS ARE SUCCESSFUL.

Miss Ethyle Quick is receiving congratulations on the following class of pupils, all of whom passed with first-class honors at the recent Toronto Conservatory examinations: Misses Edith Parkinson, Rosemond Lee, Lena Flitton, Margery Gray, Ivey Clarson, Alma Reid, Virginia Mines, Dorothy Edsall, Katharine Hahn, Vera Howley, Dorothy Hill, and Masters Wilfred Orchard, Frank Ryan and Leonard Maynard.

Miss Effie Woolverton and Miss Laura Woolverton, who have been holidaying at their cottage, Ipperwash Beach, are back in the city. They will return to the lake shortly, accompanied by their sister, Mrs. John Folinsbee, and children of Edmonton, who come to London in a few days.

"Raw From Eczema Doctors Do Their Best"

"Forty years I suffered. One leg raw from toes to body. No living man could believe what I suffered. It was D. D. D. that relieved me, and for three years I haven't had a sign of eczema."

These words are taken from the letter of Rufus Garrett, Chesterville, Ontario. Mr. Garrett will answer any questions you care to ask him.

If you haven't tried the cooling, healing D. D. D. prescription for skin disease, we shall be glad to sell you a bottle today on our personal guarantee $1.00 a bottle. Try D. D. D. Soap too.

D.D.D.
THE Lotion for Skin Disease

Strong's Drug Store, Standard Drug Co., Limited.

FREE Trial bottle will be sent for 10c to cover postage, etc. Write D.D.D. Co., Dept. 46, 37 Lyall Ave., Toronto.

D'Allaird Dresses

RATINES—CREPES
VOILES

Some late summer models just received. Exclusive as to Styles and Materials

Blouses—Lingerie—Skirts
Kiddies' Frocks

212½ DUNDAS STREET.

b

BROTHER AND SISTER MEET AFTER 58 YEARS

Chatham Family Reunion Brings About Interesting Meeting.

Special to The Advertiser.

Chatham, July 12.—Richard Page of Montreal and Mrs. Frank Plonkey of Marine City, brother and sister, met for the first time in 58 years, in this city, when a family reunion was held at the home of Mr. and Mrs. Arch. Thibault on Monday. The gathering was a very happy event. Mr. and Mrs. Plonkey will be accompanied by Mr. and Mrs. Page on their return to Marine City, where they will be joined by their sister from Frankfort, Mich.

WEDDINGS

GROOMBRIDGE—MACKNESS.

Special to The Advertiser.

Chatham, July 12.—The marriage took place very quietly last Saturday evening, at 8 o'clock, of Miss Annie E. Mackness and Mr. Albert Groombridge, both of this city. Rev. Mr. Browning, pastor of the Christian Alliance, was the officiating clergyman, and the ceremony took place at his home. The bride wore a pretty costume of gray crepe and hat to correspond. Mr. and Mrs. Groombridge are residing at 278 Queen street.

OFFICERS WIN BALL GAME, PALESTINE SHRINE PICNIC

One of the most interesting features of the picnic held at Springbank Park this week by the Palestine Shrine, White Shrine of Jerusalem, was the ball game, in which the officers' team defeated the drill team by a score of 10 to 5. The captain of the winning team was Mrs. J. D. Ross, while Mrs. Arthur Baldwin, captained the drill team.

The object of the game was to gain possession of this cup donated by J. R. Staples and Chas. Westman, and won by the drill team at the annual picnic last year. The cup goes into possession of the team winning for two years. Next year will consequently be the deciding year. G. Doidge and Mr. Black acted as umpires.

A WOUND IS AN OPEN DOOR

Absorbine Jr. enables you to shut the door quickly.

The skin is Nature's own protection against germs. When it is bruised, broken or cut, that protection is withdrawn. The door is open. As quickly as possible Nature closes it by forming what we call a scab and renders you comparatively safe against infection. But this scab sometimes takes days to form and until it has fully sealed the wound, even until the wound has thoroughly healed again you must furnish the required protection yourself.

A few drops of Absorbine Jr. in the water will give you an antiseptic wash that will kill all possibility of infection and help nature to heal the wound. As well as being a very powerful germicide, Absorbine Jr. will draw out the inflammation and bring instant relief.

Absorbine Jr. is antiseptic, germicide and liniment in one container—handy to keep always in the house; easy to carry around if you travel.

$1.25 at your druggist's.

FLOWERS

For weddings and other occasions our specialty.

WEST FLORAL CO.
Phone 2187.

yy

Fashions by Wire

Special to The Advertiser. Copyright.

Paris, July 12.—Among the glorious parasols which have appeared as characteristic of this season, there is the lovely one which imitates a huge flower. It may be a great scarlet poppy or a big petaled rose or an enormous daisy made up of taffeta and chiffon.

Veils in Lacy Patterns.

Paris, July 12.—Veils of the newer sort today are displaying the daintiest lacy patterns, the background being a net so fine as to be almost invisible. The favorite colors are blonde, brown, gray and mole.

Seed Pearls Fashionable.

New York, July 12.—Seed pearls are among the old-fashioned things very much in style today. Seed pearl buckles and cabochons are seen on frocks of many kinds, while seed pearl brooches and bracelets are being brought out from grandmother's jewel box or imitated by modern jewelers.

Old-Fashioned Designs.

London, July 12.—An extraordinary and quaintly pretty idea has occurred to the designers of summer dance frocks. These creations of georgette and chiffon today are beaded in imitation of ancient wallpaper or china teaset patterns. One worn recently in the Berkeley ballrooms had the willow pattern, copied from the old style china in blue beads.

Bandannas for Bathing.

New York, July 12.—Not the least pretty of the bathing caps shown here today, is the kind that ties bandanna fashion over a snugly-fitting rubber cap that is useful but not beautiful. The concealing bandanna of rubberized silk comes in the softest shades, as well as the boldest, and withstands salt water and sunshine surprisingly well.

ZAM-BUK

is the best remedy known for sunburn, heat rashes, eczema, sore feet, stings and blisters. A skin food!

All Druggists and Stores.—50c.

Right when you want it! A Great Opportunity to save money on Vacation Apparel is offered Saturday by

Hudson's JULY CLEARANCE SALE

Commencing SATURDAY Morning at 9 o'Clock, Offering the Entire Stock at Emphatic Reductions.

A Sale Event Without Equal. No Woman in London Can Afford to Ignore These Savings. Wonderful Opportunities for Saving Money on All Summer and Vacation Needs.

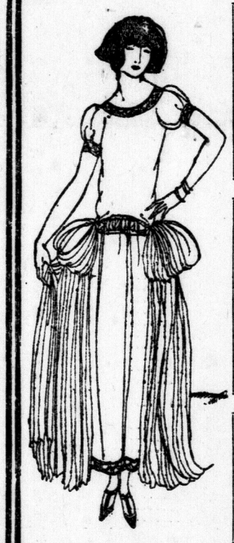

GINGHAM DRESSES.
Fresh new frocks as delightful as could be imagined. Ginghams and Gingham and Organdy combinations. For porch, garden and all outing wear. You'll need several for your vacation.
July Clearance Sale Price
$3.95

Ratine, Plain and Figured Voile Frocks.
A superb range of some of the very smartest styles and prettiest colors in these most popular frocks for summer wear. Our former selling prices was up to $10.
July Clearance Sale Price
$6.75

Dresses of Fancy Ratine and Voile.
A lovely collection of beautiful dresses in a most captivating style range. Gorgeously bright, as well as subdued and dark colors. A wide range of sizes. Formerly priced up to $14.50.
July Clearance Sale Price
$9.75

SILK CREPE DRESSES for Summer Wear.
Exclusive Hudson models in smart combinations of Printed Canton Crepe; mostly pleated styles. These very pretty dresses were formerly sold for as high as $35 and $39.50.
July Clearance Sale Price
$24.75

Clearing a Limited Number of SPORTS SUITS.
these are sure to sell quickly, as those getting ready for vacation will snap them up at our low July Clearance Sale prices.
July Clearance Sale Prices

Silk and Cloth Capes for Mid-summer wear greatly reduced in price. Watch Hudson's windows during the July clearance. Something different every day.

Hudson's Fashion Shoppe
COATS-SUITS-DRESSES
293 Dundas Street

An APOLOGY and a PROMISE—

BECAUSE we were unable to render the best service to the crowds that visited us on our opening Saturday, and because we were completely sold out long before closing time.

—— WE APOLOGIZE ——

Londoners have our assurance that from now on, the finest service, the choicest products of the ovens, and sufficient quantities of them, will ALWAYS be available at this new and sun-flooded bakeshop.

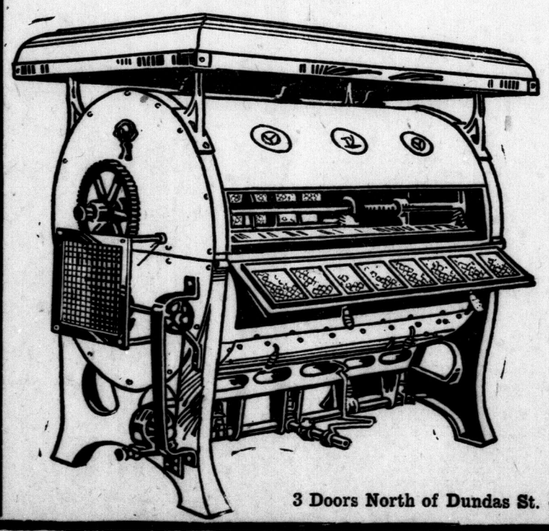

Here Are Delicious Specials For Saturday

Chelsea Buns, Graham Muffins, Caramel Buns, Raisin Fruit Bread, Raisin Fruit Bar, Cinnamon Buns.

Our Special Flour has arrived and from now on will be used exclusively in United Products.

United System of Bakeries
Bakers of Better Bread, Cakes and Pastry.
418 Richmond Street
3 Doors North of Dundas St. (East side). E. A. McKenzie, Mngr.

Zona Gale Says:

"If Ever a Man Needs His Wife's Approval, It Is When He Leaves For Work."

Josephine has just waved good-bye to her husband. It is the morning's farewell—and a pleasant ceremony. She is on their upper veranda, he is in their car.

If ever a man needs his wife's approval, it is when he leaves for work. A competitive world awaits him. An unnecessarily competitive world for, if they tried, man could produce all the service and goods needed for everybody without the cruelty of menacing one-another's bread and butter.

Man has made a competitive world. Can women mitigate it? Can they shape it toward a co-operative world? Can they somehow mother it into the fundamentals of family-hood?

Of course the best wife is also a mother to the boy in the man whom she loves.

Josephine, for example, is the mother-wife. Her husband is not extraordinary. But he "makes a good living"—a better living, one suspects after consideration of his lack of distinction, because Josephine arms him every morning with a farewell into which she manages to compress all her faith, all her pride in him. This is the mother's immemorial ministry.

Josephine's husband does not suspect that she mothers him, that she sometimes expresses a faith and pride beyond his momentary deserving. And it would not do for him to suspect. Neither would it do for him to know that before he returns every evening, Josephine deliberately smoothes away any unrest present in herself. This unnecessarily competitive world which men have made for themselves favors only those whom it considers the strongest. Josephine's husband is not the "strongest."

But she has created a certain peace within him. In the few hours with her he can forget the competitive world and renew himself in the co-operative world of home. This is her way of shaping a co-operative world. Perhaps only one of her ways.

One wishes that more women would learn Josephine's way. It isn't that she reads books about the brute struggle being a survival of brutes; it isn't only the subduing in herself of the competitive game with other women, which might tempt her to urge him on to a ruthless straining; it isn't only that she builds in herself the quiet and the dignity which inevitably lifts him above the cheaper charm of lesser women. It is rather her way of mothering a world which hurts itself incessantly in a childish scramble for prizes; her way of resolving that in her tiny empire she will wipe out every sign of the competitive struggle which makes brutes of men.

Josephine is a far greater woman than her husband is a man. She is more because she creates more. Josephine's husband, waving his morning farewell from their car, dimly suspects but does not know this. He knows only that his wife "knows how to make a home." And some essence of that home he may carry with him into his uselessly brawling struggling world—the world which the Josephines might actually make gentler and more efficient if there were enough of them.

(Copyright, 1923, by the Bell Syndicate, Inc.)

Borden's EAGLE BRAND Condensed Milk

—is the natural food for baby when Mother's milk fails. It is just pure milk and pure sugar.

Doctors endorse it.

Send for free Baby Books

The Borden Co. Limited
MONTREAL

C-17 23

U.S. OPEN STARTS IN EARNEST TODAY

Hagen Says the Test Is Hardest In Years.

By WALTER HAGEN.
Special to The Advertiser.
Copyright.

Inwood County Club, July 12.—Every player in the field today at Inwood breathed a sigh of relief when the last scores had been turned in in the fourth round. We are all set now for the big championship which begins tomorrow.

I doubt very much whether a championship will ever be played with the same conditions prevailing. The four qualifying rounds have been most uninteresting indeed and the lack of attendance at Inwood has proved this. When the field is divided up into four parts, not enough stars can get together to make the day interesting. Next year I am inclined to believe that sectional qualifying rounds will be in vogue. This will have to be done, or a country club will have to be selected which possesses two golf courses. It is hard to see a way to limit the field, as it is an open championship and every one has a right to play.

Many amateurs enter this tournament who do not have a handicap low enough to make them eligible for the amateur championship. If there was some method by which the weaker players could be weeded out it would add greatly to the interest of the big event. This, I think, could be done easily with sectional qualifying roundh.

No score was turned in today which equaled the mark set by Joe Kirkwood on Tuesday, so Joe is entitled to all the honors, medals, etc., that go with winning in the preliminary round. Joe's total was 144. The best score turned in today was 150. This mark was shared by Long Jim Barnes and Johnny Farrell. They had the same scores in both rounds, seventy-four in the morning and seventy-six in the afternoon. Another interesting pair were Bobby Johnston, the Atlanta youngster, and Bobby Cruickshanks of Shackamaxon. They played together and drew the large gallery. The crowd on hand was not as large as yesterday.

The day lacked interest. Few of the stars had what might be termed a close call. The opening to the greens are very well guarded; only the most expert iron play will permit one to touch par figures. From the back tees the course is very difficult and many will find this out to their sorrow tomorrow and Saturday.

The first of the week I predicted that 194 would win this championship, but I am inclined to stretch the figures by two or three points now, after observing the way the field has played. If one could do as well in four rounds as Kirkwood did in his double round the total would be 288, but I think that this will be impossible.

It is hard to move around this course without some hard luck. Sarazen played more to the average than Kirkwood. The latter had no wind to battle against. If Gene plays four rounds his score would total 296. I never knew a golf course to be in better condition than the course at Inwood for championship play. The test is the hardest we've had in years. Nearly all the stars agree with me on this point. The field, however, is an exceptionally good one, and I believe some one of us will be at the very top of our game. The fight should be interesting from the very first round.

JIMMY JOHNSTON.

Associated Press Despatch.

New York, July 12.—Over in the district called Flatbush lives one Squire Charles Ebbetts, who owns an assortment of ball players called the Dodgers and also Jimmy Johnston.

Just why they're called the Dodgers isn't quite clear unless it is because they have been adept at dodging out of the pennant path except in 1920.

But that hasn't anything to do with the subject in hand, one Jeems Johnston, although Jeems had considerable to do with the winning of that pennant.

Jimmy's chief claim to fame this season is his versatility. Jeems is the original diamond "jack of all positions" and master of just about the same number in addition to wielding a blustering bludgeon that has put him in the select list of three hundred smackers.

When Uncle Robby, who manages the Dodgers as Rastable for the squire, finds himself without a shortstop for some reason or other he wigwags to Jimmy and straight-away that worthy leaves his shady dugout seat and proceeds to gobble up everything hit in the general vicinity of second and third bases.

If the vacancy happens to be at first, second or third bases it's the same thing. All Robby has to do is wigwag, and he has a capable guardian for the sack.

Jimmy probably could pitch, catch or shag flies in the outfield if the occasion demanded, to say nothing of carrying bats, water or taking tickets at the gate.

BASEBALL SUMMARY

M.-O. LEAGUE.
Standing.

	Won.	Lost.	P.C.
Bay City	45	22	.672
Saginaw	44	28	.611
Flint	39	30	.565
Muskegon	38	35	.521
Kalamazoo	33	36	.478
Grand Rapids	31	41	.431
Hamilton	26	41	.388
LONDON	25	46	.352

Yesterday's Results.
Hamilton 10, London 6.
Bay City 16, Saginaw 3.
Kalamazoo 5, Muskegon 3.
Flint 8, Grand Rapids 4.
Today's Games.
London at Hamilton.
Saginaw at Bay City.
Muskegon at Kalamazoo.
Grand Rapids at Flint.

NATIONAL LEAGUE.
Standing.

	Won.	Lost.	P.C.
New York	52	26	.667
Cincinnati	46	29	.613
Pittsburg	45	30	.600
Chicago	42	37	.532
Brooklyn	39	36	.520
St. Louis	40	41	.494
Boston	22	54	.290
Philadelphia	22	55	.286

Yesterday's Results.
Pittsburg 5, 2, New York 3, 4.
Cincinnati 2, Philadelphia 0.
Chicago 2, Brooklyn 4.
St. Louis 9, Boston 6.
Today's Games.
St. Louis at Boston.
Chicago at Brooklyn.
Cincinnati at Philadelphia.
Pittsburg at New York.

AMERICAN LEAGUE.
Standing.

	Won.	Lost.	P.C.
New York	53	23	.697
Cleveland	42	36	.538
Philadelphia	37	39	.487
Detroit	37	39	.487
St. Louis	37	39	.487
Chicago	35	38	.479
Washington	32	44	.421
Boston	28	43	.394

Yesterday's Results.
Boston 6, Detroit 5.
St. Louis 8, Washington 5.
New York 10, Chicago 6.
Cleveland 11, Philadelphia 0.
Today's Games.
Washington at St. Louis.
Philadelphia at Cleveland.
New York at Chicago.
Boston at Detroit.

INTERNATIONAL LEAGUE.
Standing.

	Won.	Lost.	P.C.
Baltimore	53	31	.631
Rochester	50	32	.610
Reading	44	41	.518
Toronto	43	41	.512
Buffalo	39	40	.494
Jersey City	38	48	.442
Newark	34	48	.415
Syracuse	33	53	.384

Yesterday's Results.
Toronto 7, 5, Reading 2, 7.
Baltimore 10, Buffalo 3.
Jersey City 11, Rochester 5.
Syracuse 10, Newark 3.
Today's Games.
Reading at Syracuse.
Baltimore at Rochester.
Jersey City at Toronto.
Newark at Buffalo.

SPORT SNAPSHOTS

One day in Chicago, on the last western trip of the Athletics, it was the fourth inning, score 0 to 0, two out, bases full of White Sox. Eddie Collins batting, and the count three balls and one strike. A situation, in other words.

At this crisis Cy Perkins walked out toward the pitcher's box and conferred with Sheriff Bob Hasty. One thing that whets every fan's curiosity is a conference between pitcher and catcher in a pinch like that.

The following dialogue took place, in low, guttural tones:

"Well, Bob, how'd you like to be home right now, sitting on the porch?"

"I'd like it all right, Perk."

"Well, what're you goin' to do about this fellow?"

"I'm going to b'ar down, Perk."

"All right, Bob."

Perkins returned to the umpire's shadow and Hasty hurled over the fastest fast ball he has pitched this year, right across Collins' letter. Lansdown Eddie hoisted it high to second base, and the inning was over.

Next morning one leading Chicago daily's sporting page carried a big headline: "Perkins' Great Headwork Saves Hasty."

WOLVES POUNDED CARMEN AND HORN

Celebrate Boosters' Day With 17-3 Win.

Special to The Advertiser.

Bay City, Mich., July 12.—Bay City celebrated "booster day" here Thursday with a 17 to 3 victory over the Saginaw Aces, pounding Lefty Carmen, Saginaw's star, and Horn for 16 safe hits, including a triple and four doubles. Good, for Bay City, turned in his eleventh victory in twelve starts, never being in trouble.

Bay City started after Carmen in the opening frame, and kept up the bombardment all afternoon, failing to score in only two innings. President Halligan was a spectator of the game.

Saginaw—	A.B.	R.	H.	O.	A.	E.
Vermilyea, s.s.	5	0	2	1	5	0
Bashang, r.f.	4	0	1	3	0	0
Karpus, 3b	5	1	1	1	0	2
Neitzke, l.f.	1	1	1	1	0	0
Kernan, 1b	4	0	2	6	2	0
Jeanes, c.c.	4	0	0	3	0	0
Dunn, 2b	4	1	0	2	0	1
Mills, 1b	4	0	0	6	1	1
Carmen, p.	4	0	0	0	2	0
Horne, p.	2	0	1	1	0	0
Totals	35	3	8	24	10	4

Bay City—	A.B.	R.	H.	O.	A.	E.
Hegedorn, s.s.	5	2	2	2	3	0
Knoll, c.f.	4	4	3	3	0	0
Hughes, c.f.	2	0	0	1	0	0
Mizeur, l.f.	4	2	3	1	0	0
Tomer, 1b	5	1	2	6	0	0
Harris, r.f.	4	1	1	1	0	0
Connolly, 3b	3	1	0	1	3	1
Prysock, 2b	4	1	1	2	0	0
Boelzle, c.	5	3	3	10	2	0
Good, p.	4	2	1	0	0	0
Totals	40	17	16	27	8	3

By innings—
Saginaw ..... 000 101 100— 3
Bay City ..... 101 037 14x—17

Summary: Three-base hits—Hegedorn. Two-base hits—Knoll, Mizeur, Tomer (2), Kerman. Sacrifice—Good. Stolen bases—Prysock, Neitzke, Kernan. Left on bases—Bay City 6, Saginaw 8. Struck out—By Good 9, Carmen 4, Horn 2. Bases on balls—Off Good 4, Horne 4. Hit by pitcher—By Horn (Harris). Wild pitches—Carmen, Horn (2). Losing pitcher—Carmen.

Time, 1:59. Umpires—Griffin and Murphy and Morgan.

FLINT TAKES FIRST.

Flint, Mich., July 12.—Flint won the first game of the Grand Rapids series here today, 12 to 4.

A sustained attack over the second and third innings produced eight runs.

Grand Rapids—	A.B.	R.	H.	O.	A.	E.
O'Brien, c.f.	5	0	2	0	0	0
Pennington, l.f.	5	0	0	3	0	0
Clancy, 1b	5	1	2	12	0	0
Kirby, r.f. & p.	4	1	1	c	9	1
Roper, 3b	4	1	3	4	3	1
Claire, s.s.	2	1	1	1	3	1
Riley, 2b	4	0	0	1	4	0
Wells, c.	3	0	1	2	1	1
Horan, p.	1	0	0	0	2	0
Grimm, p.	1	0	1	1	1	0
White, c.	1	0	1	0	0	0
Totals	35	4	12	24	14	3

Flint—	A.B.	R.	H.	O.	A.	E.
Lewis, r.f.	5	1	1	2	0	0
Regan, 2b	4	1	0	3	1	1
Wotell, 1b	5	0	1	8	0	0
Luce, c.f.	3	2	2	2	0	0
Jahn, l.f.	4	2	3	0	0	0
Tice, l.f.	1	0	0	2	0	0
Warwick, c.	1	2	1	2	0	0
Klevenaw, c.	1	0	0	2	0	0
Runser, s.s.	4	2	2	2	3	0
Ulrey, 3b	4	2	2	1	5	0
Sheppard, p.	3	0	1	1	2	0
Totals	35	12	12	27	11	1

Grand Rapids ..... 000 000 004— 4
Flint ..... 044 121 00x—12

Summary: Two-base hits—Roper, Warwick, Ulrey, Wotell, Kirby. Home run—Claire. Sacrifices—Claire, Warwick, Sheppard. Stolen bases—Jahn. Double plays—Horan, Roper and Clancy; Ulrey and Wotell (2). Struck out—By Sheppard 4, Grimm 1, Kirby 1. Bases on balls—Off Sheppard 2, Grimm 5, Kirby 1. Losing pitcher—Horan. Left on bases—Flint 8, Grand Rapids 8.

Umpires—Powell and Doyle.

KAZOOS WIN EASILY.

Kalamazoo, July 12.—Kalamazoo defeated Muskegon today 5 to 1 in a free-hitting contest. The game was too one-sided to be interesting. The locals got away to a two-run start, while the best the Muskies could do was a lone tally in the initial frame.

The box-score:

Muskegon—	A.B.	R.	H.	P.O.	A.	E.
Kimball, r.f.	4	0	0	2	0	0
McHale, 2b.	3	0	0	2	3	0
Kane, s.s.	3	1	1	3	3	0
Swansboro, 1b.	4	0	0	10	0	0
Cozington, l.f.	4	0	1	0	0	0
Dodson, c.f.	3	0	1	3	0	0
Crouse, c.	3	0	2	4	2	0
Loepp, 3b	1	0	1	0	1	0
Myers, c., 2	4	0	0	0	2	0
Welder, p.	3	0	1	0	2	1
Totals	32	1	7	24	14	1

Kalamazoo—	A.B.	R.	H.	P.O.	A.	E.
Viverous, s.s.	5	1	3	2	6	0
Koehler, 2b.	5	2	3	4	6	0
Becker, c.f.	5	1	1	3	0	0
Walgomot, c.	3	0	1	3	1	0
Bubser, 1b.	3	1	3	13	0	0
Oellerman, l.f.	2	0	1	0	0	0
Berger, r.f.	4	0	1	0	0	0
Hipps, 3b.	4	0	0	2	2	0
Brown, p.	3	0	0	0	2	0
Totals	34	5	15	27	16	0

Score by innings: R. H. E.
Muskegon ..... 100 000 000—1 6 1
Kalamazoo ..... 202 000 01x—5 10 0

Summary: Two-base hits — Loepp, Dodson, Viverous, Bubser, Koehler. Sacrifices—Bubser, Walgomot. Struck out—By Welder 3. Bases on balls—Off Welder 3, off Brown 4. Double-plays—Welder to Kane to Swansboro; Viverous to Koehler to Bubser. Left on bases—Muskegon 6, Kalamazoo 9. Time—1:50. Umpires—Auger and Sauer.

REV. BLAKE'S CAYUGANS WIN SIMCOE'S TOURNEY

Dr. McGuire's Home Rink Won Second In Splendid Competition.

Special to The Advertiser.

Simcoe, July 12.—Wednesday's heavy downpour did not dampen the enthusiasm of the participants in the Simcoe Bowling Club's big tournament at the Country Club green, and more than thirty rinks, representing many Western Ontario towns and cities were entered. The competition closed last evening after a strenuous day with the rink skipped by Rev. Mr. Blake of Cayuga on top, 3 wins, plus 21, and Dr. Wm. M. McGuire's rink of Simcoe a close second, 3 wins, plus 17. There were a number of defaults, due to the wet weather. Rev. A. B. Farney, formerly of Simcoe, came down with a St. Marys rink and was enthusiastically greeted by his many local friends.

The winners were: First prize, Rev. Mr. Blake, Cayuga, 3 wins, plus 21.

Second prize: Dr. W. M. McGuire, Simcoe, 3 wins, plus 17.

Third prize: G. H. Comerford, Brantford Heathers, 3 wins, plus 11.

Fourth prize: J. W. Stockdale, St. Marys, 2 wins, 1 loss, plus 24.

The first and second prize winners played an extra 15 ends for the A. C. Lea Trophy, Dr. Blake of Cayuga winning from Dr. McGuire, Simcoe, by 4 shots.

The scores recorded were: Aylmer, Dr. Fear, 2 wins, plus 18; Brantford Duffs, Axford, 1 win, plus 1; Brantford Heathers, Comerford, 3 wins, plus 11; Brantford Heathers, McFarlane, 2 wins, plus 12; Brantford Pastimes, Stillman, 2 wins, plus 1; Brantford Pastimes, Myring, 1 win, plus 5; Brantford Pastimes, Reynolds, 3 losses; Burford, McCallum, 1 win, plus 7; Cayuga, Coller, 2 wins, plus 12; Cayuga, Blake, 3 wins, plus 21; Dunnville, Borel, 1 win, plus 3; Delhi, Cryster, 3 losses; Delhi, Sutherland, 1 win, plus 4; Hamilton Strathconas, Simmons, 3 losses; Hagersville, Seeter, 1 win, plus 2; Ingersoll, Summer, 2 wins plus 6; Norwich, Moles, 2 wins, plus 21; Port Colborne, Dr. Richards, 2 wins, plus 2; St. Marys, Gillety, 1 win, plus 2; St. Marys, Stockdale, 2 wins, plus 24; Simcoe, Osborne, 2 wins, plus 9; Simcoe, MacPherson, 1 win, plus 3; Simcoe, Judge Boles, 3 losses; Simcoe, Carter, 2 wins, plus 9; Simcoe, McGuire, 3 wins, plus 17; Simcoe, White, 3 losses; Tillsonburg, Dr. Hoover, 2 wins, plus 7; Tillsonburg, McDonald, 1 win, plus 1; Welland, Moore, 2 wins, plus 2; Welland, Porter, 1 win, plus 9.

Brantford Four Win Consolation

Canadian Press Despatch.

Hamilton, July 12. — Pastimes of Brantford won the O. B. A. Association Trophy at the Thistle greens this afternoon, defeating the Balmy Beach rink of Toronto by 23 to 12 in seventeen ends, the final end not being necessary.

In the sixth round of the consolation today the following results were reported:

W. J. Fuller, High Park, defaulted to A. L. Walton, St. Matthews, Toronto.

M. Speers, Hamilton Vics., 14; E. H. Bickle, Hamilton Vics., 10.

W. L. Ross, Fernleigh, 16; A. K. Brown, Hamilton Vics., 15.

C. Smith, Burlington, won by default, G. F. Mahon, Woodstock, 15; H. C. McKellar, Hamilton Vics., 10.

BUCK GRAHAM NEW PILOT OF THE GALT TERRIERS

Special to The Advertiser.

Galt, July 12.—"Buck" Graham is now manager of the Terriers, having succeeded Lorenzo ("Dutch") Kress, who resigned. Graham, who caught sterling ball for the champions last year, was barred from playing this because he went to Michigan for a month, and while he will be unable to go on the coaching line, he will manage the team from the bench.

Today it was announced that a special meeting of the Inter-County League had been called for tonight at Preston to have Graham's case reopened, with the object of having him reinstated. Galt fandom is peeved over the severe action in Graham's case, in that the player has been barred for the full season.

Kitchener Golfers Lose.

Twenty-one players of the Grand River Country Club of Kitchener visited the Riverview Club golfers of this city, losing the match by five points in the round. The score was 14 to 9.

FRANK OKRIE TO PITCH FOR BELLE RIVER STARS

Special to The Advertiser.

Belle River, July 12.—On July the 15th Belle River, Ontario will treat Essex County baseball fans to one of the best exhibition games ever staged in that county. The Belle River team will be opposed by the Order of Stags, one of the fastest baseball teams playing out of Detroit and who boast the famous Eddie Cicotte as their pitcher. The other positions of the Stags is made up mostly of ex-major league stars. Picked stars from the best teams of the Border Cities and Essex County Leagues will represent Belle River, who have Frank Okrie, former pitcher for the Detroit Tygers and London Mint League Club of 1920, as their slab star.

ST. MARTINS GO TO TOP AS THEIR RALLY WINS

Put St. Marys Into Cellar With Two-Run Sortie In the Sixth.

C. A. A. A. LEAGUE.

	Won.	Lost.	P.C.
St. Michaels	7	4	.636
St. Martins	7	4	.636
St. Peters	5	4	.556
Marconi	4	7	.364
St. Marys	3	7	.300

Two runs in the last innings, brought in when Noonan poled one into the oats, won the game for St. Martins in the C. A. A. A. League at Sunshine Park last night, and in losing by a score of 4 to 3, the St. Marys outfit now have the undisputed right to the cellar honors for the first series.

The east-enders got away from Barney Clark in the third and fourth innings, and managed to run up three counters, but stopped right there. The fans booed several decisions of the two impromptu umpires who filled the hole when a regular arbiter failed to appear, but on the whole they were not as bad as they might have been.

The box score:

St. Martins.	A.B.	R.	H.	P.O.	A.	E.
Myers, c.f.	3	0	1	1	0	0
Croteau, 3b.	3	0	0	1	0	0
B. Clark, p.	2	1	0	0	1	0
Moisse, c.	3	1	1	4	3	0
Noonan, r.f.	2	1	2	0	1	0
Henry, 1b.	3	0	0	6	0	2
P. Clark, l.f.	3	0	0	0	0	0
Hanlon, s.s.	2	0	1	3	2	0
Sessions, 2b.	2	1	1	2	0	1
Totals	23	4	6	x17	7	3

x—Lewis out, infield fly.

St. Marys.	A.B.	R.	H.	P.O.	A.	E.
B. Fitzmaurice, s.s.	3	0	1	1	4	0
Lenehan, 2b.	3	1	1	2	6	0
McGuire, c.f.	2	1	1	3	0	0
R. Christopher, l.f.	3	0	1	1	0	0
Delaney, 3b.	3	0	2	2	0	0
Kelleher, r.f.	3	0	0	0	0	0
O. Fitzmaurice, c.	3	1	3	4	2	0
Lewis, 1b.	3	0	0	6	0	0
Cooney, p.	1	0	1	0	1	0
Totals	24	3	10	18	7	0

Score by innings: R. H. E.
St. Martins ..... 010 012 — 4 6 3
St. Marys ..... 002 100—3 10 0

Summary: Home run — Noonan. Three-base hit—Myers. Two-base hit—McGuire. Struck out—By B. Clark 4, by Cooney 5. Hit by Clark (Cooney), hit by Cooney (Noonan and B. Clark).

Umpires—R. Catalano and M. J. Sansone.

GRAND CIRCUIT RESULTS

Associated Press Despatch.

Toledo, July 12.—

The Fort Miami, 2:08 Trot, Three Heats, Purse $5,000.

Clyde the Great, blk.h., by Peter Montgomery (Murphy) 2 1 1
Fayette National, br.g., by San Francisco (McKay) 1 2 3
Admiral Harris, b.g., by Bergen (Garrison) 9 4 5
Eleanor Guy, b.m., by Guy Axworthy (Egan) 5 3 5
Cupid's Albingen, Peter Pfaff, Taurida, Miss Willoughby, Favonian, Harvest Druein, Walter Sterling also started.
Time 2:04½, 2:05¼, 2:07¼.

The Sherwood, Three-Year-Old Trot, Three Heats, Purse $2,000.

Etta Axworthy, ch.f., by Guy Axworthy (Brusie) 3 2 1 1
Joe Mc, b.g. (McDevitt) 1 7 2 2
Ethelinda, b.f. (Cox) ..... 2 1 dis
John Gallagher, ch.c. (McMahon ..... 4 5 3 x
Jean Worthy, Ettagale, Orange Prince, Queen Etta W., Frank Worthy also started.
Time 2:11¼, 2:12¼, 2:13¾, 2:12¼.

The Maumee: 2.03 Trot, 3 Heats, Added Money $1,500.

Peter the Brewer, b.h., by Peter the Great (Ray) 1 1 1
Czar Worthy, b.g. (Murphy) 2 4 3
The Great Volo, b.h. (Cox) 3 5 2
Great Britton, br.h. (Dodge) 5 2 4
Lee Worthy and Escotilla also started.
Time 2:12, 2:04¼, 2:05½.

2:07 Pace, Three Heats, Purse $1,000.

Peter Etawahe, b.g., by Etawahe (Murphy) 1 1 1
Maybelle Direct, b.m. (Gray) 2 4 2
Bick Sanders, b.g. (Palin) 6 2 3
Julia M. Direct, br.m. (Childs) 3 3 4
Lucy L. and Red Lancelot also started.
Time 2:06¼, 2:05¼, 2:06½.

2:15 Pace. Three Heats, Purse $1,000.

Peter Sullivan, b.h., by Peter the Great (Picket) 1 1 1
Moonshine, ch.g. (Palin) 4 2 5
Little George, b.g. (Kelly) 2 5 9
Brown Forbes, b.g. (Stokes) 6 6 2
Blen J., John Pershing, Merriman, Virgil Todd, Laddie Patch, Easter Belle, Maine Direct also started.
Time 2:06½, 2:07½, 2:08.

There once was a player named Luque,
Who won a ball game by a fluque.
Then he said with a grin,
"Hully gee, do I win?
"Ye gods, little fishes, Gazuque."

But that wasn't Adolfo Luque, the earnest pitcher of the Cinci Reds. It must have been a cousin. For, as far as Adolfo can recall, he never had any such luck. He always loses them by a fluque—seldom by poor pitching. For this smiling gent from the land of free-flowing liquor and waving palms is just about the best pitcher in the National League these days. Won nine out of the first ten games chalked up against him. And is still going strong.

This is especially gratifying to Luque after going through a season of defeats that would put the ordinary pitcher in a padded cell or Class D league.

Luque won the unsought distinction of losing more games than any other flinger in the National League last season. Dropped twenty-three while winning but thirteen. That Pat Moran realized that Luque deserved a better average is evidenced by the fact that the Irish leader didn't even consider parting with him. Luque would take his turn regularly. Just as regularly he would pitch good ball. Things would progress toward a pleasant conclusion until an infielder would play football with the slow grounder, or an outfielder would go blind searching for a pair of green stockings in the grandstand. Then the ball game would change hands.

Luque is now the only son of Cuba in the major pitching ranks. Gonzales and the others who preceded him have departed.

Adolfo was born in Havana Aug. 4, 1890. It was while playing semi-pro. ball in his native town back in 1912 that the idea struck him to try for a berth in the big leagues. He promptly set sail for New York and grabbed himself off a job pitching for a semi-pro. team in Long Branch, N. J. Most of his teammates were Cubans. The Braves grabbed him 1914, but farmed him to Jersey City and then to Toronto. In 1916 he went to Louisville and played there until August, 1918, when the Cinci Reds copped him.

Luque broke into the world's series of 1919 on two occasions as a relief hurler. He allowed one hit in five innings and held the opposition runless.

SCOTS EXPECT TO WIN AGAINST TUNNEL-CI

Leafs and W.O.R. Play On League Game Here Saturday.

St. Andrews, 1922 L. and D. F. champions, are confident they'll ea their way into the finals of the distr championship again in Sarnia Saturda when they invade the border town f a crack at Tunnel City F. C. The lat ter are hard cup-tie fighters, an showed their calibre by making the semi-finals of the Injured Cup series.

Scots leave by Grand Trunk at 1:45, and the following players are requested to be at the depot not later than 1:30 o'clock: Adamson, Wilson, Robertson, Brewar, McClennaghan, Darroch, Knight, Sutherland, Peebles, Dicks, Walmsley, Malcolm, G. Johnston and Trainer Nicholson.

Only one league game is scheduled in the senior ranks in local soccer Saturday, Maple Leafs taking on W. O. R. in a City League game at Springbank Park. The kick-off is at 2:15, and an interesting game should result.

Westminster Hospital team, who were due to meet St. Andrews Saturday, since the Scots have been ordered to Sarnia for Saturday, will play C. N. R. A. A. A. in an exhibition game instead at Springbank Park.

Let Our Home Lovers' Club Help You Get Your Home Ready For Old Boys' Week

Realizing that everyone is anxious to have their home looking its very best when the visitors come from distant parts for Old Boys' Week and yet do not feel like parting with ready cash to buy new furniture or bedding, we invite you to take advantage of our Home Lovers' Club terms.

Do you need a complete bed outfit or just a new mattress for the bedroom, or will you need extra sleeping accommodation. Then why not get that Daven-o you have been going to purchase and have been putting it off, right now. No matter what you need come in and select it now, while these wonderful term offers prevail.

DOWN $1 WEEK

Sends Any Bed Or Bedding Home

Take Advantage of These Terms Now!

BEAUTIFUL
Congoleum Rugs
FOR ONLY $1 DOWN

We have a complete stock of all sizes and patterns for any room; you can buy a good sized Congoleum Rug for as little as $11.50.

SPECIAL SALE OF
Rag Mats

REGULAR $1.25, FOR 95c
REGULAR $1.95, FOR $1.45

On Sale To-Morrow Mornng
Simmons Complete Bed Outfit
Bed, Spring, Mattress for
$29.50

And Look at the Terms.
50c
Sends This Outfit to Your Home.

Think of It! A Simmons Steel Bed, and Simmons All-Layer Felt Mattress, with handles for turning, and steel springs, for only $9.95. And remember, shop early as we have only a limited number to clear.

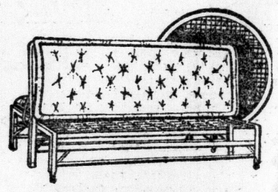

THIS FOLDING COUCH FOR $14.95
Covered in art cretonne, felt mattress and link fabric springs
$1.00 Down.

To-morrow at 9 a. m.
$7.50 GOOSE DOWN PILLOWS FOR $3.95

$75 Tapestry Kroehler Davenos Reduced To $59

Upholstered in real English tapestry, with solid frames. You will need one of these when your visitors come. A bed by night and a handsome piece of furniture by day. Take advantage of reduced price now.

Only 12 To Be Sold.

$1.00 Delivers It.

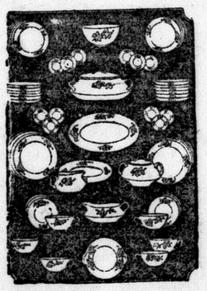

A special sale of 97-piece Porcelain Dinner Sets,
$29.00
Only 15 sets to clear at this price; beautiful patterns to select from.
$3.00 puts a Set in your home.

$12.50 Simmons White Felt Mattresses To Go At $9.95

Truly the greatest mattress offer ever held at this store; made of all-layer felt, imperial stitched edge, fancy art stripe tick, roll edge, handles for turning.

Buy now before offer is withdrawn. Only 25 mattresses to go at this price.

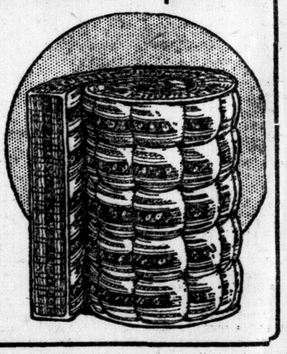

50c Sends It To Your Home

The Ontario Furniture Co., Ltd.

Thousands of Orangemen Marched In Great Parade of Order Held In Chatham

Celebration of "Glorious Twelfth" Believed Largest and Most Enthusiastic Ever Held In Western Ontario—London Pipers Capture Honors.

Special to The Advertiser by a Staff Reporter.

Chatham, July 13. — Chatham opened her hospitable arms yesterday to seven thousand Orangemen, who had come to hold their 223rd commemoration of the great Battle of the Boyne and the "glorious twelfth."

As the Maple City still slept the first contingents arrived, and the throbbing of the drums was the herald of a new day to many of the citizens.

Special trains brought the pilgrims. They flowed through the town in ever-increasing numbers until at noon the full quota had been reached. At 1:30 the great Orange parade, the largest ever seen in Western Ontario, started on its way from the corner of Tecumseh Park, and it took the long procession one hour and a half to pass the intersection of King and Fifth streets. Thousands of people standing in the blazing sun watched it go by. The route was through Tecumseh Park, William street north, William street south, Duluth, Queen, School, Center, Fifth, Victoria avenue, Grand avenue, St. Clair, Third, King, William to the park. The procession was headed by Robert Powers, riding a gray mount.

Return to Park.

Back in the park again, marching just as sturdily as their heroic forefathers, and proving that the old stock, at least as far as Orangemen are concerned, has not failed, they gathered in front of the bandstand, decorated with red, white and blue, and listened to a number of burning speeches made by prominent members of the order, whose remarks whenever they touched on the vexatious questions that affect the brethren, were met with cheers and murmurs of approval.

Then they went on to the athletic part of the program, nothing daunted, and as full of that extraordinary energy that seems to be their birthright, as they had been on their arrival in the morning. Toward sunset the visitors began to entrain in their specials, in their different directions, glad to be back again in the cars that had brought them and which were their temporary home, glad to have had such wonderful weather, and glad to have celebrated one more Twelfth, that in all the long memory of the oldest brother has never been surpassed for good behavior, for real happiness, and for hospital courtesy by their hosts.

Hold Street Dances.

After the outside Orangemen had turned their faces toward home, the men in the city staged a real old-fashioned street dance in front of the Hotel Sanita at 8 o'clock. It was the fitting culmination to a memorable day.

In the soft shade of the lighted streets the dancers gave the city a European appearance, or perhaps like the Mardi Gras celebration in some of the towns in southern states.

The London contingent, 700 strong, and who honored the day by winning the open competition for fife and drum bands, when the Forest City Lodge band was presented with the first prize, came through with flying colors. There were no casualties, and it was the happiest and best-natured crowd imaginable that sprawled on the cushions of the cars last night, watching the quiet lights in the western sky, and listening to the music of what had just become the first fife band in Western Ontario.

Refuse To Ride.

There is assuredly no three score years and ten mark where Orangemen are concerned, whenever there is a Twelfth to be celebrated. Several cars followed the parade, and many of the older members were offered a ride. 'Ride, "they answered. "There are no old Orangemen on a day like this, and when we can't walk then we'll stay at home." There was an old country touch to the parade that seemed like a whisper from Belfast, for nearly all the lodges carried before them open Bibles. New members carried them on little platforms, but the old men, who were sprung from a stern time, and from a stern people, carried them in their sunburnt hands, and they looked as if they had stepped out of some picture of days gone by.

The women's lodges, of which there were a considerable number, met with a very fine reception from the men and women lining the street. The Sarnia Ladies' Orange Lodge, though only formed some three months ago, walked behind the only ladies' fife band in Canada, and they walked the path of the parade with a quick, lively step that won the hearty appreciation of everyone.

Pipes Lead Way.

Pipes all through the history of the empire have had the property of "lifting them along." When tired feet lag and the road seems interminably long it is always the pipes that sing them a new song and put a new life into their spirits. So it was today, whenever a pipe band skirled its way through the dusty streets, life went with them, steps picked up, and everyone who felt their appeal responded to their gay challenge.

Canon R. J. M. Perkins, deputy chaplain of the Grand Lodge, was the chairman of the open air meeting. The program included an address of welcome by Major J. W. Harrington, and addresses by Rev. S. E. McKegney of Ford City; Rev. J. W. Hibbert of Essex, Rev. T. Dobson of Tilbury, Rev. Canon Collun, Sarnia; Rev. C. C. Cain, Thamesville; Rev. A. E. Jones, Chatham; all deputy grand chaplains of the Grand Lodge, and John Bailey of Windsor, district grand master for Western Ontario.

Welcomes Visitors.

Mayor Harrington in welcoming the visitors referring to the wonderful record of the order in the great war, said it was an honor for the city to entertain them, and wished them every happiness in the celebration of the day.

Canon R. J. M. Perkins, who introduced each speaker to the large audience, spoke briefly on the origin and aims of the Orange order, outlining the process of development through which it had passed since its formation, and urging on his hearers the necessity of upholding the teachings of the order.

The Rev. S. E. McKegnie of Ford, and once of Belfast, delivered a forceful and energetic address on the conditions of Ulster, during the years of the war, immediately after and at the present time. "The treaty that was drawn up with the Sinn Feiners in Ireland at the instigation of Lloyd George," he said, "was expected to bring peace to the country, but it didn't. Twenty-six counties of Ireland were handed over to men who were rebels, and it has resulted in bloodshed ever since in that part of the country. I was in Belfast a year ago, they had the curfew at 7:30 in the evening, the streetcars had wire netting around them, and you never knew when a bomb would come hurtling through the door and wreak its vengeance on the innocent travelers.

All Is Changed.

"Today this is all changed, you are perfectly safe there, just as you are here. And why? Simply because the power of government and absolute control was given back to the men of Ulster.

"They passed a law making it unlawful for anyone to carry arms or ammunition. The penalty of infraction was two years in jail, and the lash. They enforced it rigidly, and as I say, today everyone is safe in Belfast."

Mr. McKechnie warned the brethren against a great campaign of propaganda that he prophesied would soon be put into effect in an attempt to coerce Ulster into membership with the rest of Ireland, but he warned them, "Don't you believe anything that you read like that. I know the Ulsterman inside and out and I know that he has no desire to join the rest in any way at all. They will tell you that there is a custom boundary between the north and the south, but there is something an Ulsterman loves better than money-making, and that is the freedom to remain in the empire; that is part of the glorious heritage that we all claim as our inviolable right."

Gives Fighting Speech.

E. T. Essery, a past grand master of the order, followed with a fighting speech in which he dealt with the critics of the order who called them bigots, and who said their rights in Canada were better than the Orangemen's. "When the war broke out the Orange order," he said, "sent over 30,000 men with the first contingent, and some of our critics stayed at home and forgot all about their sacred rights in the country.

Other speakers included the Rev. William Lowe, who advised the teaching of the Protestant faith and of the spirit of Orangeism to children, stating that the need for this was never greater than it was today.

The Rev. C. D. Draper of Niagara Falls, the Rev. R. E. Lesuer of Sarnia, the Rev. A. E. Jones of Chatham, C. C. Kain of Thamesford also spoke along the same lines.

Lodges Participating.

The lodges participating in the celebration hailed from North and South Kent, Essex, Middlesex, East and West Lambton, Elgin and the State of Michigan. During the parade, specially-appointed judges viewed the marching Orangemen to select the best dressed lodge, the lodge carrying the best banners, the largest primary lodge, the best drum and fife band, and the best dressed ladies' lodge, for which handsome prizes were presented.

Following are the lodges as they appeared in procession:

Mercer, 1140, Leamington; Goldsmith, 1225, Leamington; Hackett No. 808, Tilbury; Ulster, 825, Coatesworth; Cottam, No. 1218, Cottam; L. O. L. 563, Leamington; Memorial, No. 337, Windsor; Maple Leaf, L. O. B. A., 107, Windsor.

Border Cities Pipe Band.

Earl of Erne, 584, Windsor; L. O. L. 2335, Windsor.

Walkerville Concert Band, leading L. O. L. 843, Walkerville; Loyal Victoria, L. O. B. A. 58 of Walkerville; Mary Alexandra, L. O. B. A. 96, Windsor; Patricia, L. O. B. A. 267, Windsor.

Decorated automobiles.

Walkerville L. O. B. A. 58.

London band.

London O. Y. B. A. 85; Edith Cavell Lodge, London.

Ahoghill, L. O. L. 230, London; Boyne, L. O. L. 298, London; Hackett, L. O. B. L. 805, London; Nassau, L. O. L. 2170, London; Lodge No. 303; Star of Bethlehem, L. O. L. 276, London.

Indian band.

Oneida, L.O.L. 953, Sarnia Indian Oneida, L.O.L. 953, Sarnia Indian Reserve; Kanerstoke, L.O.L. 2750; Band, Lodge 1896; Muncey Reserve, L.O.L. 901; Glenwillow, Komoka, 981, London; Unity Lodge, 2892 Middlemiss; L.C.B.A., 196 Highland Park, Detroit; Martin Luther, L.O.L. 54, Detroit; Abram Lincoln, 425, Detroit; St. Thomas, L.O.L. 989; Lady Edith 233, St. Thomas; Lodge 521, St. Thomas; Edith Cavell 2651; Western 989; West Lorne, 2139; Stevens, L.O.L. 759, Stratford; Purple Star, 536, Wroxeter; Wanstead, L.O.L. 626; Johnston, 831; Havelock, L.O.L. 961; Wyoming Imperial, L.O.B.A., 466, Sarnia; Aughrim, L.O.L. 1230, Sarnia; Lodge 1230 Sarnia; L.O.L. Sarnia brass band; Belmont 2672; Lodge 514, Sarnia; Star of the West, L.O.L. 1096; Petrolia; L.O.L. 1400, Sarnia; Sarnia Reserve, L.O.L. 671; St. Clair Reserve, L.O.B.A., 314, Sarnia; Brigdon, L.C.L. 916.

Durham Lodges.

Lovelock, 2190, Durham: Pipe Band; McKinley 69, L.O.L., Detroit; Camp Culgae, Detroit; McKinley, 421 Detroit; Purple Star, L.O.L., 328, Highland Park, Mich., Grant, 221, Pontiac; Pontiac, L.O.B.A., 186, Pontiac, Mich.; L.O.L., 347, Flint, Mich.; L.L.O.A., 173, Flint, Mich.; Liberty, L.O.L., 204, Flint; Daughters of the Nation, L.O.B.A., 196; Port Huron; Washington, 386, Port Huron; L.O.B.A., 196, Port Huron; Daylight, 230, Wallaceburg; Chippaway, 52, Walpole Island; Young Britons, 79; Wallaceburg Tupperville, L.O.L., 638; Advance, 859, Dawn; Riverview, 363, Beacher; Walpole Island, 1077; Sydenham Valley, 1078, Wallaceburg; Sydenham, L.O.B.A., 73, Wallaceburg; Birmingham, 1998, Dresden.

George Fifth L.O.L. 2172, Mitchell's Bay; Charles Watson on a gray mount; Fargo L.O.L. No. 690, Tecumseh L.O.L., 543, Moraviantown; Chatham L.O.B., 15; Chatham L.O.B., 1994; Maple Leaf L.O.B.A., 392, Chatham, Thamesville, 464; Unity L.O.L., 2939, Chatham; Pipers Band.

Outstanding Figures.

Outstanding figures in the success of today's celebration were Canon R. J. M. Perkins, deputy grand chaplain, Stewart Mercer, master of the county lodge; Charles Watson, master of Lodge No. 1994, and county director of ceremonies, and W. H. Chisholm, master of Unity Lodge No. 739, and chairman of the celebrating committee; D. V. Hicks, secretary of the celebrating committee; Verne Remington, county recording secretary, and John D. McDowell, county treasurer.

Following out their ususal custom, local Orange lodges held their meetings in their respective lodge rooms early in the morning, when the password for the year was given the members. The lodges are L. O. L. 1041, L. O. L. 1994, and L. O. L. 2739.

The London contingent, one of the strongest to go to Chatham, was exceptionally well taken care of, and the committee in charge of the day's arrangements wish particularly to express their thanks for the very efficient way in which the train was handled under the care of an Orange crew, and under the supervision of H. J. McCallum, the genial local agent, who traveled with the Orangemen. The special crew consisted of Engineer James Milligan, Conductor Alf. Jackson; Fireman M. Evans; and Brakemen Oak Ryan and Oscar Perry.

Sports Results.

The results of the sports were as follows:

Baby contest—First prize for babies from one to six months, May Sidell; second, Jack Perry. Contest for babies from 6 to 12 months—First, Marion Kitchen; second, Billy Thompson. All these babies belong to Chatham. The judges were Drs. Ritchie and Stewart of Chatham.

Married men's race, A. Mountey, A. Monteith, R. Anderson; young men's race, S. Haffler, E. Lewis; fat men's race, C. Watson, G. Grippen; young girls' race, V. Mason, M. Dipson; married women's race, Mrs. E. Hodgins, Mrs. Challis; Indian girls' race, W. J. Easton, G. Duff, C. Solomon; Indian men's race, J. Cady, W. Hardware, H. Sickles, T. R. Morley; three-legged race, J. Truell and W. Turner, O. Harrington and J. Read; sack race, E. White, G. Horning; ladies' ball throwing, W. Colbert, W. Anderson, R. Quick, C. Snook. This was one of the most interesting of all the events, and resulted in a win for a 12-year-old girl with a remarkably fine throw.

Best Dressed Lodge.

Mitchell's Bay, L. O. L., 2172, won the prize for the best dressed lodge and the best banner in the parade was that belonging to the same lodge. The largest lodge on parade was Chatham, 1041, and the best dressed ladies' lodge was the Sarnia Lodge.

Moses Poplis, an old Indian, with 63 years' membership in the Orange order, won the prize for the oldest member in good standing, and was very closely pressed in this honor by William Ireland, another Indian, from Oneida reserve, a member of L. O. L. 93, who also has over 60 years of service to his credit. It is expected that the great Western Ontario convention will come to London next year.

THOUSANDS AT PORT BURWELL.

Special to The Advertiser.

Tillsonburg, July 12.—Favored by fine weather the celebration of the Battle of the Boyne held at Port Burwell on Lake Erie today was a huge success, the day's crowd being estimated at close to 12,000 people. The Orange Lodges of Elgin, Norfolk and Oxford Counties united for the day's doings, and everything was handled in a businesslike manner. A special train was run from Woodstock on the C. P. R., and was filled to capacity the time it reached Port Burwell, and the crowd was augmented by hundreds of autos.

The big parade formed at Memorial Park, and led by several crack bands, proceeded to Iroquois Park, where the afternoon sports were held. A. H. Hazleyard of Toronto was the chief speaker of the day, and a civic welcome was given the visiting loges.

STEAMER ARRIVALS.

Rotterdam, July 12.—Rindam, New York.

Piaerus, July 8.—Etna Maru, Montreal.

BRANTFORD CHILDREN GO TO GRIMSBY BEACH

Eighty-Seven Cars and Buses Convey Merry Crowd For Day's Outing.

Special to The Advertiser.

Brantford, July 12.—Favored by lovely weather, a splendid turnout and no serious mishaps, the Brantford Sunday school association's prize-winners' automobile trip and picnic to Grimsby Beach was a big success in every way. The 450 scholars present were those who attended the required number of Sundays, and it took 81 cars to convey them to their destination, besides six busses. Many of the cars were gaily decorated with bunting and flags, and presented a pretty sight as they stretched out for a long distance on the highway.

The start was made at Echo Place after all the cars had assembled there. It was nearly two o'clock before the merry company got away, but with no mishaps or delay Hamilton was soon reached. Here a number of motorcycle policemen escorted the army of autos through the city.

REV. B. C. ECKARDT TO SPEAK AT SUNDAY BAND CONCERT

A special band concert will be held at Queen's Park Sunday evening, and in connection with the concert, arrangements have been made to have prominent speakers address the young people.

Mayor Wenige will give an address first, and at 9 o'clock, Rev. B. C. Eckardt, the well-known young Methodist preacher, will speak, the title of his address being, "Lost in the panic-stricken crowd." Rev. Mr. Eckardt has been prominent in young people's work, and his address at the park Sunday is expected to draw large crowds.

CANNOT SMUGGLE HAIRPIN THROUGH PORT OF SARNIA

Special to The Advertiser.

Sarnia, July 13.—With California heading the list, 10 far-away states have been represented by cars passing through the custom inspector's office at the local ferry dock in the last few days.

In regard to a question asked about smuggling through this port, one of the officers at the dock answered "that the majority of tourists have no idea of smuggling even a hairpin through, but the few that try anything are always caught."

MOTHER KILLS SELF AFTER SHOOTING SONS

Special to The Advertiser.

Casey, Ill., July 13.—Mrs. Marshall A. Shoemaker, 34 years old, yesterday shot and killed her son Herschel, 4 years old, before he arose from bed, and then forced her son Paul, 8 years old, to swallow several poison tablets, after which she shot him in the stomach, seriously wounding him, and then turned the gun on herself, dying instantly. It was said at the hospital at Effingham, Ill., where the older lad was taken, that he probably would die.

MAY SPEAK ON KU KLUX ON THE MARKET SQUARE

Special to The Advertiser.

Brantford, July 13.—W. V. Franklin, colored, at present located in Kitchener, but originally a citizen of Centerville, Mississippi, is a visitor in this city. Mr. Franklin recently requested permission to give an address directed against the motives and activities of the Ku Klux Klan on the market square, a permission which was declined. Mr. Franklin stated that he had since been given permission to speak on the square if he so desired, but that he has not made up his mind definitely as to his course of action.

MAN FALLS TWO STORIES WHILE WALKING IN SLEEP

Special to The Advertiser.

Windsor, July 13.—John O'Connor, 34 years old, fell two stories from the bedroom window of his rooming house, 204 Janette avenue, early this morning, while walking in his sleep. Other occupants of the house, after missing O'Connor, started a search but the somnambulist was not located until the neighbors complained to the police that someone was attempting to break into a house.

His eyes wide open, but apparently sightless, O'Connor was found by the police trying to open the door of a residence across the road from his boarding house. He still was asleep when the officers led him to his bedroom.

WALLACEBURG WOMAN INJURED IN AUTO CRASH

Special to The Advertiser.

Wallaceburg, July 13. — When Mr. and Mrs. Charles Sauvey and party were on their way to Kitchener Tuesday morning, in making the turn at the McCoy corner on the Dresden road, they were run into by another car driven by Mrs. J. Robinson, and the Sauvey car was somewhat damaged, but none of the party hurt. Mrs. Robinson received a bad cut across her right eye, which necessitated several stitches. Mr. Sauvey and party proceeded on their journey, after placing Mrs. Robinson in the care of Dr. Rowland.

MURINE FOR YOUR EYES
Cleanses and Beautifies
Write MURINE CO., CHICAGO for Free Book on Eye Care

Picking, curing and shipping a pound of cheap tea costs just as much as the same work on a pound of Red Rose Orange Pekoe Tea. The duty on each is also the same, 7 cents per pound.

That is why the cost of cheap tea has gone up out of all proportion to Red Rose Orange Pekoe. Cheap teas have advanced 50 to 100 per cent. Red Rose Orange Pekoe has advanced only 6 per cent.

Red Rose Orange Pekoe Tea costs less per cup than cheap tea.

Please ask for it by its full name. There are many teas called Orange Pekoe.

Red Rose Tea "is good tea" 33

STEELE HARDWARE
Store Open Saturday Evenings Until 10 o'Clock.

MARTIN-SENOUR 100 p.c. Pure Paint.
Gals., $5.50; ½ Gals., $2.95; Qts., $1.60; Pts., 90c; ½ Pts., 50c.
White and Special Colors slightly higher in price.

SALE OF WEAR-EVER ALUMINUM PRESERVING KETTLES
10 qt. size, each $1.98
12 qt. size, each $2.29
14 qt. size, each $2.69
Clearing out all Refrigerators at cost.
Hammocks at cost—buy now.

LAWN MOWERS on sale at Special Prices.
Screen Doors, each ..$2.50 to $5.
Screen Windows, ea. 45c to $1.35
Screen Wire, 18 to 48 in. wide, a yard ..... 22c to 60c.
Garbage Cans, each ..$1.60 to $4.
Wash Tubs, Gal. $1.75, $2.00, and $2.25.
Wash Boilers, Gal., each....$1.35
Wash Boilers, (tin with copper bottom) each $2.00
Wash Boilers, solid copper..... $5.00 each
Clothes Baskets, wicker, each .. .. $1.40 and $2.00

J. G. STEELE CO. HARDWARE
261 Dundas St., south side near Wellington. Phone 750

Montreal Businessman Says Tanlac Has No Equal.

Thomas C. Lyte, 309 Notre Dame street, sales manager for the Montreal Towel Supply Company, is another widely known Montreal business man to praise Tanlac, the medicine which has proved so beneficial to him.

"Tanlac proved to be just what I needed," said Mr. Lyte, "and today I'm as healthy as a lumberjack. When I got Tanlac I was so thin I was only a shadow of my former self. I had such pains in my back I couldn't stoop over to lace my shoes, my kidneys bothered me and I got so bad off I thought I would have to resign my position.

"But I've picked up so much weight now my friends all comment on the improvement. My kidneys never bother me, I sleep like a log and have a good appetite. Tanlac hasn't an equal."

Tanlac is for sale by all good druggists. Accept no substitute. Over 37 million bottles sold.

Tanlac Vegetable Pills are Nature's own remedy for constipation. For sale everywhere.—Advt. b

ROBERT'S SYRUP
OF THE EXTRACT OF COD LIVER & TAR
GET RID OF THAT COLD BEFORE IT BECOMES SOMETHING WORSE. IT IS A SYRUP THAT HAS GAINED AN ENVIABLE REPUTATION THROUGH ITS SUCCESS IN TREATING COUGHS, COLDS, OR BRONCHITIS.
BREAKS UP COUGHS

Approximately 10,000,000 rose plants were sold within the limits of the United States in '22, and 100,000,000 cut roses were used for various purposes.

Matchless Clothes Values

In the Spotlight Tomorrow

Great news, Men! Here we offer you your choice from hundreds of expertly fashioned Suits, and at prices not to be duplicated anywhere. We advise early selection tomorrow.

Clearance of Men's Odd Suits, regular new stock, finely tailored two and three button models; values up to $32.00. On Sale at $19.75

Young Men, Get This One!—50 real high-grade Sport Suits, only one or two of a line, but all sizes. On Sale Friday and Saturday at $14.75 to $24.00

Blue Serge Suits, that usually sell for $40, Summer Sale Price $29.75

Pure Wool Cloths, Indigo dye, strictly hand-tailored throughout, and carrying a positive guarantee of satisfaction.

EXTRA! 50 DOZEN Men's Balbriggan Combinations, natural and white, all styles, Penmans make; sizes 34 to 46 ..... $1.48

EXTRA! MEN'S FINE SHIRTS—Come and get yours; values to $3.50. A clearance of odds in Arrow, Forsyth and Lang makes, sizes 14 to 17.... $1.48

Dark Blue Railroad Shirts, 2 pockets, fast colors, sizes 14 to 18; Reg. $1.50 ..... $1.19

Blue Chambray Work Shirts; Sandow make; a $1.50 shirt, at 98c

Men's Cotton Bathing Suits; sizes 34 to 44; each $1.19

Boys' Cotton Bathing Suits; sizes 22 to 32 ..... 69c

Men's Fine Mercerized Hose, black, brown, gray; 75c val. 49c

Balance of Boys' Shirt Waists in neat stripes and patterns; sport and regular style.... 98c

Athletic Combinations for Men, with (webbing back); sizes 34 to 46 ..... 98c

Specials

Men's Fine Cashmerette Hose in brown, gray, black, regular 35c pair. 4 pairs for $1.00

Llama Hose for Men, in a fine pure wool, and a regular 75c socks.. 55c
2 Pairs For $1.00

The well-known Duplex Brace, this week-end only, regular 50c.... 29c

Men's Pippin Poplin Shirts—mauve, tan, white, blue, peach shades; a $4.50 value; sizes 14 to 17 each $3.19

About 10 dozen Boys' Black Stockings, odd sizes to clear, pair 19c

Boys' Cotton Jerseys, (Zimmer-knit), all sizes and colors 39c

Women Will Delight In the Quality Shown Here

Only a few values have been selected. They will suggest an idea of the wealth of style shown throughout the store.

Special Sale of Voile Dresses
Here is your opportunity. Swiss Voile Dresses in dark colors of navy blue, black and white, copen, gray, brown, also in light shades of mauve, sky, sand, peach and rose. Beautifully made and trimmed. Sizes 16 to 48. Specially priced at $8.95, $10.00, $12.95

White Serge, $1.19.
This is the cloth you want for pleated skirts of good weight, fine weave, 42 inches wide. Be sure and don't miss this opportunity.

White Baronet Satin
for Wash Skirts. Of nice quality and good weight, 40 inches wide. Extra value at yard $2.95

Silk Hose, 98c.
50 dozen Women's Pure Silk and Fibre Silk Hose in plain and fancy pattern. Made with double foot, high spliced heel and hemmed garter top. Regular $1.25 and $1.50 value. Shades: Black, white, brown, grey. Sale price 98c
50 dozen Women's Lisle Hose in black, white and brown. 50c value. On sale at 35c

Dress Linen
36-inch Dress Linen, uncrushable and thoroughly shrunk. A very serviceable fabric in shades of copen, rose and gold. Per yard ... $1.25
Pongee Dress Linen, yard wide. Shades: Honeydew, copen, tan and pink. Per yard 85c

Special Values In Sheetings
8x4 full bleached Sheeting with fine, round, even thread, medium weight. Easily laundered. Per yard 59c
Two big specials in 9x4 Bleached Sheeting. These are reliable brands. The cloth will please you and the prices are right. Per yard ..... 59c and 85c
Extra Special 9x4 English sheeting. Made from very fine yarn and with linen finish. Wonderful value. Per yard $1.00

Sale of Aprons, 98c.
20 dozen Aprons in Polly Prim and Bungalow styles. Made of strong and sightly material in spot, stripe all over patterns and plain shades. Medium and large sizes. $1.25 and $1.50 values. On sale at 98c
10 dozen Tea Aprons in neat stripes and small figures. Materials are print and percale trimmed with ric-rac braid and pocket. Very special value at 45c

Classy New Sweaters
New arrivals in the Sweater Department. Tuxedos, Jacquettes, Pullovers, Sleeveless, Golf Coats. Interesting and charming new styles in all the newest shades and colors. As usual our prices are so moderate as to make these lovely garments doubly attractive.
Pullovers in many styles ... $1.75 to $5.95
Tuxedos wool ..... $3.00 to $ 6.50
Silk ..... $7.95 to $15.00
Jacquettes ..... $2.98 to $ 5.95

London R. J. YOUNG & CO., LIMITED London East

WALL STREET PONDERS ON EUROPEAN AFFAIRS

Market Proves Ability to Stand Up Under Adverse Conditions.

By STUART P. WEST.
Special to The Advertiser.

Wall Street, New York, July 13.—It was a question in the market today how much the easier feeling regarding the European condition was a factor, and how much the price movement was influenced by considerations at home. The behavior of the list the last few days was evidently calculated to make an impression. The market had proved its capacity of standing up in the face of uncertainty and more or less unfavorable news.

Where prices had gone down, this was not accompanied by the liquidation which there was two or three weeks ago. The dwindling volume of business, while it indicated the absence of interest on the buying side, also made it clear that there was no selling of consequence. Among individual stocks there were few outstanding features. The way Corn Prudcts ran up across 120 fitted in with assertions that there was a large short interest outstanding, and that the available supply around recent quotations was comparatively small. It took very little buying also to put other speculative leaders up.

With all the bear talk based upon report sof declining steel production and considerably lower pig iron prices, the steel shares stood their ground. Large holders of these stocks are not affected by the silly gossip about the outlook for the steel trade, and the prices at which the steel shares are likely to sell. Such predictions are invariably made in the final stages of a bear movement.

Stocks of Cuban sugar companies were helped by the revised estimates of the new crop, which are close to the minimum as reckoned upon for the last six months. During the greater part of the time oil stocks were little changed. Among the rails, St. Paul preferred and Northern Pacific were selling off, while the balance of the group were steady.

It is calculated on the basis of earnings offered, that the St. Paul will just about cover fixed charges this year. The street is asking itself what would happen to this road and others of the western roads if forced to make a radical cut in grain rates.

WALL STREET FEATURES.

The Sugars.—More light was thrown today upon the situation in the sugar trade by a comparison of stocks in the hands of the Cuban producers and the refiners. The Cuban Producing Company has less sugar than they had a year ago. The refiners have 150,000 tons more than they had a year ago. The difference represents approximately 320,000 tons less available sugar than at the same time last year. The refiners are operating at only 33 per cent of capacity. The price of refined today was quoted as low of 8.50c per lb. Jobbers and retailers have bought a sub-normal quantity, and the ultimate consumer has been buying from hand to mouth.

Producers and Refiners.—The declaration of an extra dividend of 12½ per cent in addition to the regular quarterly payment of 87½c on the preferred stock of Producers and Refiners today, hitted in with the reports given out a few months ago of the large earnings of the company, and its intention to place the preferred and common stocks on the same basis. Both shares pro rata in all dividends in excess of 7 per cent a year.

Timken Roller Bearing.—It is expected that action on the dividend of the Timken Roller Bearing Company will be taken in August, which will be later than some have looked for. The idea of a meeting this month has been abandoned. However, there is still a feeling that the present $3 rate would increase to at least $4. It has been estimated that in the second quarter Timken's net earnings, after taxes, were close to $3,000,000, or the equivalent of $2.50 a share, making the first half-year's net around $4 per share.

WEEKLY BANK CLEARINGS

Following are the bank clearings in Canadian cities for the week ending July 12, 1923, together with those for the corresponding week of 1922, for comparative purposes:

	1922.	1923.
EASTERN SECTION.		
Halifax	$ 3,678,172	$ 4,070,517
St. John	3,263,311	2,837,126
Moncton	1,700,226	1,109,070
Sherbrooke	888,000	994,934
Quebec	5,983,490	6,782,276
Montreal	98,112,344	114,807,940
Ottawa	7,854,327	7,214,831
Kingston	746,092	770,146
Peterboro	780,194	885,251
Toronto	89,519,532	99,236,345
Hamilton	6,480,119	7,751,067
Brantford	1,187,511	1,273,202
London	3,001,228	3,283,688
Kitchener	994,158	1,209,142
Windsor	4,251,210	4,564,409
WESTERN SECTION.		
Fort William	768,025	839,116
Winnipeg	37,769,446	38,478,240
Brandon	600,995	687,617
Regina	3,238,259	3,357,915
Saskatoon	1,640,160	1,545,137
Moose Jaw	1,131,677	1,195,445
Prince Albert	371,338	816,073
New Westminster	473,023	620,933
Vancouver	13,918,327	15,610,722
Victoria	1,997,334	2,276,793
Lethbridge	475,844	812,477
Medicine Hat	252,727	209,343
Calgary	4,562,330	4,600,104
Edmonton	3,839,781	4,476,578

CANADIANS IN LONDON

Reported for The Advertiser by Johnston & Ward.
London, July 13.

Brazilian	49½
British Empire Steel	6½
Can. General Electric	103
Can. Pacific Railway	159
Hudson Bay	5½
Erie Railway	12
Can. Steamship Voting Trust	13¼
Dominion Steel	27
Shawinigan	121¼

Invest in
Water Power Securities

—a basically sound industry.
—supplying a national necessity.
—for which there is a rapidly increasing demand.
—on practically a cash basis.
—with a product that does not depreciate.
—the average earnings of which have steadily increased throughout the period of depression.

There are few other types of investment so well safeguarded; or with as promising a future.

Write to our nearest office for particulars of Water Power Securities.

NESBITT, THOMSON and Company, Limited
Royal Bank Building, London
Toronto Hamilton Montreal Winnipeg
225

How the Stocks Closed Today

New York

Reported for The Advertiser by Jones, Easton, McCallum Co. New York, July 13—Close.

Stocks.	Open	High	Low	Close
Ajax Rubber	7	7	7	7
Allied Chemical	66¼	66¼	66	66
Allis-Chalmers	39½	39½	39½	39½
A. Ag. Chemical	13¾	13¾	13¾	13¾
Am. Beet Sugar	30¼	30¾	30¼	30¾
Am. Bosch Mar	30¾	31½	30¾	31½
American Can	88	89½	88	89½
American Car	150	151¾	149	151¼
American Ice	9½	9½	9½	9½
Am. Int. Corp	19¾	19¾	19¼	19¼
Am. Locomotive	66¾	67⅜	66¼	67¼
Am. Shipping	11¼	11½	11¼	11½
Am. Smelting	52	55¼	54	55
American Steel	32⅜	33½	32⅜	33¼
American Sugar	60½	61⅞	60	61⅞
Am. Sumatra	17½	18⅜	17½	18⅜
Am. Tel. & Tel.	122	122¼	122	122¼
Am. Tobacco	143	143	143	143
American Wool	84	84⅜	83¾	83¾
Anaconda Copper	39⅞	40½	39⅞	40
Atchison, com	99¼	99¼	99¼	99¼
Atlantic Coast	112½	112½	113½	112½
Atlantic-Gulf	10¼	11½	10¼	11¼
Baldwin Loco	117½	119½	117⅝	119½
Baltimore & Ohio	45¼	46⅞	45¼	46⅝
Beechnut Packing	60	60	60	60
Bethlehem Steel	44¾	46	44¾	45⅞
Butte-Superior	20⅝	20⅝	20⅝	20⅝
Cal. Packing	78½	78½	78½	78½
Cal. Petroleum	21⅜	22	21⅜	21⅜
C. P. R.	147	148½	146⅜	148¾
Central Leather	20	20½	20	20⅜
Cerro de Pasco	39¾	39⅞	39¼	39⅝
Chandler Motor	49⅜	50⅝	49⅜	50⅝
Ches. & Ohio	59	59⅝	59	59⅜
C., M. & St. Paul	18½	19¼	18½	19¼
C., R. I. & P.	24	24⅜	24	24⅛
C. & G. W., pfd.	11⅜	11⅝	11⅜	11⅝
Chile Copper	25	25⅜	25	25⅜
Chino Copper	18⅜	19	18⅜	19
Coca-Cola	77½	77½	77½	77½
Columbia Grapho.	7⅞	1⅞	1⅞	1⅞
Consolidated Gas	59	60	59	60
Con. Textile	7¼	7¼	17¼	7¼
Corn Products	113¼	131⅜	119	120⅞
Cosden & Co	64	65½	64	65
Cuba Cane Sugar	10⅝	11	10½	10⅞
do. pfd.	45	46	45	46
Cuban-A. Sugar	25⅞	26½	25¾	26½
Dome Mines	35	35½	35	35½
Dupont	115	117½	115	117
Erie Railway	11¼	11½	11¼	11¼
1st. pfd.	18⅜	18½	18¼	18¼
Famous Players	71½	72¾	71½	71¾
Fisk Rubber	8¼	8¼	8	8¼
General Asphalt	26¼	26½	26¼	26¼
General Electric	172	173½	172	173½
General Motors	13½	14⅛	13⅜	14
Goodrich Rubber	25⅝	25⅝	25⅝	25⅝
G. Northern, pfd.	65½	72	70½	72
Hudson Motors	23¼	23⅜	23¼	23¾
Inspir. Copper	29	29	28⅞	29
Inter. Harvester	77¼	78	77	78
Inter. M. M., pfd.	22	22	22	22
Inter. Nickel	12½	12½	12¼	12¼
Inter. Paper	35¼	36	35¼	36
Invincible Oil	10⅜	10⅜	10⅛	10⅛
Mis. Pacific, pfd.	30¾	31⅜	30¾	31⅛
Kelly Springfield	32⅝	34¼	32⅝	34
Kelsey Wheel	37	37	37	37
Kennecott Copper	33⅜	34	33⅜	33⅝
Keystone Tire	4⅛	4¼	4⅛	4⅛
Lima Loco.	60½	61⅞	60½	61⅜
Fleshman	43	43	43	43
Mack Thuck	72	73	72	72
McIntyre	17¼	17¼	17¼	17¼
Maxwell A	38⅜	38⅝	38⅜	38⅝
do., B	11⅞	11⅞	11⅞	11⅞
Miami Copper	24⅞	24⅞	24⅞	24⅞
Middle States Oil	7⅛	7⅛	6⅞	7
Midvale Steel	23⅜	23⅝	23⅜	23⅝
M., K. & T.	10¼	10¼	10¼	10¼
Missouri Pacific	11⅛	11⅝	11⅛	11⅝
Mother Lode	8⅝	8⅝	8⅝	8½
National Lead	113	112½	113	113¼
N. Y. Central	97¼	98¼	97¼	98
N. Haven	11⅝	12¼	11⅝	12¼
North American	20	20¼	20	20⅛
Northern Pacific	65½	66⅝	65½	66⅜
Owen Bottle	42½	42⅝	42½	42⅝
Pacific Oil	32⅞	33⅝	32⅞	33⅝
Pan-American	60½	61	60⅝	61
do., B	56¼	57⅛	55⅝	57⅛
Pennsylvania	43	44	43⅝	44
Penn. Seaboard	3	3	2⅞	2⅞
Pere Marquette	42	42½	42	42½
Pierce-Arrow	8½	8¾	8½	8¾
Pittsburg Coal	59½	59½	59½	59½
Pr. Steel Car	52	53	52	53
Prod. and Ref.	34½	35½	34½	35¼
Punta Alt. Sugar	47½	50	47½	50
Pure Oil	19	19¼	18½	19¼
Ray C. Copper	11⅛	11⅞	11⅛	11⅞
Reading Co.	71	71⅝	71	71⅝
Replogle Steel	14¼	14⅜	14	14½
Republic Iron	42⅛	44	42½	44
Reynolds Spring	21½	21⅞	21½	21½
Royal Dutch	45¾	45⅝	45⅝	45⅝
Cast Iron Pipe p.	68⅞	68⅞	68⅞	68⅞
Sears-Roebuck	71	71¼	71	71⅛
May Dept. S.	78	79	78	79
Del. and Hud.	103	107	103	105
Sinclair Oil	23⅜	24	23⅜	23⅞
South. Pacific	85⅝	86½	85⅝	86½
Southern Ry.	32⅜	33⅛	32⅜	32⅞
Eastman Kodak	105¼	106	105¼	106
Stan. Oil, Cal.	50⅞	50⅞	50½	50⅝
do. N. Jersey	32½	32⅝	32½	32½
Stewart-Warner	79¼	81½	79¼	81
Stromberg	64	64	64	64
Studebaker	101¾	103¼	101¾	103⅛
St. L. and S. F.	18½	19⅛	18½	18½
Gt. Nor. Ore	27⅝	28⅜	27⅝	28¼
Texas Co.	42¼	42½	42¼	42½
Marland Oil	37⅞	39¼	37⅞	38⅞
Tex.-Pac. Oil	10⅛	10⅛	10⅛	10⅛
Tex. and Pac.	13¼	13¾	13¾	13¾
Columbia Gas	33	33	33	33
Timken Roller	36½	37	36½	37
Tob. Products	80	80½	80	80¼
Brooklyn R. T.	23¾	26½	23¾	26½
Lehigh Valley	58	58	58	58
Union Pacific	129	130¼	128½	130¼
U.S.C.I. Pipe	23½	23½	23½	23½
U.S. Ind. Alco.	45⅞	47	45⅞	47
U.S. Rubber	40⅝	42	40⅝	41⅜
U.S. Steel	90⅜	91¼	90⅜	91⅛
Utah Copper	58⅜	58⅝	58½	58½
Van. Corp.	30	31⅛	30	31⅛
Vivadau, Inc.	16	17	16	16¾
Schulte Retail	93⅜	93⅜	93	93⅜
Westinghouse	55¼	55½	55¼	55½
Phillips Pet.	25½	26¼	25½	26
Houston Oil	50	51	50	51
Willys-Overland	6½	7	6⅝	6⅝
Woolworth	230	234	230	234
Wabash	8⅝	9	8⅝	9
do. A	27¼	27⅞	27¼	27⅞
Vick Chemical	7¼	7¼	7¼	7¼
Feynolds Tob.	61⅞	62⅜	61⅞	62⅛
St. Paul pfd.	31½	32¼	31½	31½
Mex. Seaboard	12⅜	12⅝	12⅜	12⅜
Retail Stores	72½	72½	72½	73½
Wilson & Co.	21	21	21	21

NEW YORK CURB

Reported for The Advertiser by Johnston & Ward.
New York, July 13.

Stocks—	Bid	Ask
Anglo	14⅝	15
British Tobacco	22⅞	23½
Carib	3⅞	4⅛
Dubilier	7⅝	8⅛
Durant of Delaware	41	43
Goodyear	11⅛	11⅝
Gulf States	50¼	51
Imperial Oil	94	95
International Petroleum	15	15⅛
Midvale	14⅝	15
Mutual Oil	9⅜	9½
New Cornelia	16⅝	17¼
Peerless	32	35
ennock	11½	12
Radio	3	3⅛
Standard Oil of Indiana	52⅞	53
Standard Oil of N. Y.	37⅝	37¾
United Verde	29¾	30½
Vacuum	44	44½

TRADE MOVING STEADILY AND MERCHANTS ARE BUSY

London.—Reports to Bradstreet's say that business here is moving steadily at both wholesale and retail stores, and merchants are fairly busy for the summer season. In some instances recent purchases of light summer and sports goods have been heavier than usual at this time of year, owing to the fact that the late backward spring delayed public buying until the weather became warmer. Industry is steady.

Crops: Harvesting of the hay crop is in progress and the yield is heavy. Grains generally are looking well.

DIVIDENDS DECLARED

Steel products declared regular quarterly $1 dividend, payable July 31st, stock record July 17.

Producers and Refiners declared an extra dividend of 21½ cents and regular quarterly 87½ cents dividend on preferred, both payable August 6, stock record July 23. This places issue on same basis as common stock.

Can. Converters, 1¾ per cent, payable Aug. 15, record of July 31.

DETROIT DISCOUNT RATE

Special to The Advertiser.

Detroit, July 12.—Detroit clearing-house banks' uniform rate of exchange on Canadian currency for Friday will be at a discount of $2.50 per $100.

Toronto

Toronto, July 13.—Morning sales.

Sales	Stocks—	High	Low	Noon
55	Abitibi	58½	58¼	58¾
25	Barcelona	18½	18½	18½
56	Brazilian	47½	47½	47½
5	B. Col. Fish	13	13	13
15	Burt F. N.	125	125	125
5	Can. Cement, pfd.	105	105	105
29	Can. G. E.	100	100	100
20	C. P. R.	152	151¼	151¼
5	City Dairy, pfd.	100	100	100
25	Cons. Smelters	25	25	25
7	Cons. Gas	157	157	157
15	Mex. Tram	32½	32½	32¾
35	Mackay	111½	111	111
55	Sales Book	34	34	34
25	S. of Can.	69	69	69
10	do., pfd.	101	101	101
10	Winnipeg Ry.	32½	32½	32½
105	Dome	3625	3600	3625
110	McIntyre	1775	1775	1775
8	Can. Permanent	190	190	190
2	Hamilton	162	162	162
10	Molsons	170	170	170
2	Montreal	236	236	236
1	Royal	221	221	221
200	V. B., 1937	10760	10760	10760
1000	W. L., 1937	10260	10260	10260

Reported for The Advertiser by Johnston & Ward.
Toronto, July 13.—Close.

Stocks.	Bid	Ask
Abitibi Power	58½	59
Atlantic Sugar	16½	17
British-American Oil	32½	33½
Barcelona	13⅝	
Canada Bread	54	58
British Empire Steel	6¼	7
do. 1st preferred	65	66
do. 2nd preferred	19¾	20½
British Columbia Fish	13	14
Brazilian Traction	46⅜	47¼
Brompton Pulp and Paper	84	87
Bell Telephone	119	120
F. N. Burt	127	128
Canadian Pacific Ry.	151	152½
City Dairy	141	143
Crown Reserve	56	57
Canada Car	46	48
do. preferred	74	75
Canada Cement	78¼	79¼
do. preferred	104	
Dome Mines	36.00	36.50
Dominion Canners	25	30
Duluth-Superior	40½	41
Gundale	57½	59
General Electric	100	101½
Hollinger	12.15	12.35
International Petroleum	15⅝	15⅞
Imperial Oil	98	99
Lorraine	15	16¼
Lake Shore	320	335
Mutual Oil	9¾	10
Mackay	107	111
do. preferred	68	
McIntyre	17.75	18.25
Maple Leaf	90	90
do. pfd.	94½	96⅛
Montreal-Ontario Gold	45	54
Penmans	141	144
Quebec Railway	20	21
Riordon	2	3
Spanish River	85	86
do. pfd.	97	98
Steel of Canada	68	68½
do. pfd.	100	101
Tucketts	56	57
Twin City Railway	71¾	72½
Toronto Rails	77½	78¼
Teck-Hughes	133	138
Vipond	56	56
Winnipeg Electric	32	33
West Dome	26	28
West Hargreaves	310	325
Newray	61½	62¼
Dominion Glass	90	90½
Lauzon Class	94¼	94¾
Smelting and Refining	25	25½
Hattie	27	28
Argonaut	94	95

UNLISTED SECURITIES

Special to The Advertiser.
Toronto, July 13.—Furnished by A. J. Pattison, Jr., & Co,

Stocks—	Bid	Ask
Alabama Traction		25.00
American Sales Book 6's	97.00	
Ashdown Hardware 5's	95.00	96.00
Can. Machinery		11.00
do., pfd.		42.50
Can. Westinghouse	127.00	131.00
Davies, Wm., Inc., 1942		96.25
Dom. Iron & Steel 5's, 1939	80.50	81.50
Dominion Power	41.00	43.00
Dryden Paper	14.00	16.00
Dunlop Tire 6's	99.50	
Eastern Car 6's	94.25	95.25
English Electric	14.00	16.50
Fam. Players, pfd. 50%	70.00	80.00
Goodyear Tire	12.00	
Guardian Realty 6's	85.00	
Harris Abattoir 6's	99.00	
Home Bank of Canada		100.00
Int. Milling 6's	96.00	
King Edward Hotel 7's	87.50	89.50
Lambton Golf	450.00	475.00
Massey-Harris	47.00	49.00
Mattagami Pulp deb.	34.50	35.50
Nova Scotia Steel, 6% deb.	88.50	90.00
Ontario Pulp 6's	104.75	
Rosedale Golf	220.00	240.00
Simpson, R., pfd. xd. 3%	91.25	92.50
Stetson-Cutler 7's		96.00
Toronto Power 5's, 1924	99.25	
Whalen Pulp, 7% deb.	63.00	64.50

FOREIGN EXCHANGE

Rported for The Advertiser by Johnston & Ward.

Par		Demand.	Cables.
$4.86.66	London	$4.55¼	$4.53½
19.20	France	5.87½	5.88
19.30	Belgium	4.87½	4.88½
19.30	Italy	4.27½	4.28
19.30	Switzerland	17.39	17.41
40.20	Holland	39.15	39.18
19.30	Spain	14.31	14.33
23.80	Germany	.2353.000	
26.80	Sweden	26.45	26.49
26.80	Norway	16.29	16.31
26.80	Denmark	17.48	17.52
32.44	Brazil	10.45	

New York funds—3 9-16.

PARIS BOURSE.
Special Cable to The Advertiser.

Paris, July 13.—Prices moved irregularly on the Bourse today.

Three per cent rentes, 56 francs 10 centimes.

Exchange on London, 78 francs 10 centimes.

Five per cent loan, 75 francs 5 centimes.

The U. S. dollar was quoted at 17 francs 6 centimes.

EXCHANGE RATES

Canadian Press Despatch.

Montreal, July 12.—Sterling exchange rates were quoted here today: Demand, $4.7038; cables, $4.7063.

Associated Press Despatch.

New York, July 13.—Sterling exchange irregular. Demand rates in cents: Great Britain, 459 1-16; France, 5.89; Italy, 4.27; Germany, .00041⅝.

Canadian dollars, 2 9-16 per cent discount.

MONEY

Associated Press Despatch.

New York, July 12.—Money on call firm, 5 per cent.

Time loans firm; 60 days, 5 to 5¼ per cent; 90 days, 5 to 5¼; six months, 5 to 5¼; prime mercantile paper, 5.

Associated Press Despatch.

London, July 12.—Money, 2¾ per cent.

Discount rates—Short bills, 3¼ per cent; three-month bills 3⅝ per cent.

COTTON

Associated Press Despatch.

New York, July 12.—Cotton futures closed steady. Closing bids: Jan., 23.12c; March, 23.11c; July, 27.10c; Oct., 23.91c; Dec., 23.42c.

Spot cotton closed quiet. Middling uplands, 27.85c.

WORK IS WELL BEGUN ON BRIDGE OVER SYDENHAM

Special to The Advertiser.

Strathroy, July 12.—Work on the new $14,000 bridge over the Sydenham on the Strathroy road is well under way, and as a result that road is closed to all traffic, entrance to town being had by way of Victoria street or the Creamery road. The river is being straightened and broadened by cutting off about 25 feet of the north bank, and filling in a portion of the south end of the present bridge site. The bridge over the small branch of the river is being filled up and the roadway is being widened.

GOVERNMENT LOANS

Wood, Gundy & Co. furnish the following prices and yields:

5½% Victory.

Friday, July 13.

Year.	Bid.	Ask.	Yield. per cent.
1923	100.40	100.60	4.25
1924	100.60	100.80	5.00
1927	103.10	103.30	4.70
1933	105.15	105.35	4.87
1934	105.30	105.20	5.14
1937	107.60	107.80	4.73

5% War Loan.

1925	100.65	100.85	4.64
1931	101.30	101.50	4.78
1937	102.45	102.65	4.73

5½% Renewal.

1527	101.75	101.95	4.92
1932	102.40	102.60	5.18

GOLD AND SILVER

Associated Press Despatch.

London, July 12.—Bar gold, per oz., 89s 10d.

Associated Press Despatch.

New York, July 13.—Bar silver, 62¾c.

SCHOOL REPORTS

S. S. 3, WESTMINSTER.

The following passed the entrance examinations in S. S. 3, Westminster: Jean Courtis (honors), Evan Hayter (honors), Fred Holland, John Judge, Ernest Kennedy, Douglas May, Velma Norris (honors), Philip Powell, Thurlow Powell, Marjorie Steels, Velma Steels, Sarah Walters, Margaret White.

S. S. 3, NORTH DORCHESTER.

Following are the examination results of S. S. No. 3, North Dorchester:

To Sr. IV.—Grace Morrison, Edythe Morrison, Velma Cameron.

To Jr. IV.—Bernice Jones, David Elwood.

To Sr. III.—Kathleen Mason, Melbourne Longfield.

To Jr. III.—Theresa Mitchell, John Ingram.

To Sr. II.—Clarence Longfield, Mabel Longfield.

To Jr. II.—Ralph Woods, Eleanor Moore, Ellen McMurray, Ford McMurray, Nettie Wilkenson.

Pr. B. to I.—George Marr, Margaret Woods, Edith Mitchell.

Primer—Irene Mason, Charlie Mason.

Teacher, Grace Flood.

THORNDALE PUBLIC SCHOOL.

Below is the promotion list in Thorndale Public School:

Entrance class — Frieda Bilyea, Nellie Bilyea (honors), Adam Brock, Jack Colbert, Florence Dunn, Edith McMartin, Louis Patterson, Jean Smuck (honors), Cecil Van Horne, Madeline Van Horne.

To Class IV.—George Belton (honors), Stella McCutcheon).

To Class III Senior—Ethel Gleason, Mable Jones, Kathleen Belton, Helen Whitehead, Gordon McGuffin, Gladys Salter.

To Class III. Junior — Edna Fox (honors), Evelyn Logan (honors), John Mitchell, Reata Hough, Annabelle Ryckman, Ronaleyn Wood.

To Class II. — George Thompson, Helen Terry.

To First Book—Elma Fox, Howard Ryckman, Ina Ryckman.

Gwendolyn Langford, Teacher.

DULLNESS CONTINUES AT MONTREAL MARKET

Brompton and Quebec Railway Shares Lead in Point of Volume.

Montreal

Reported for The Advertiser by Johnston & Ward.
Montreal, July 13.—Close:

	Bid	Ask
Abitibi Power	58⅞	59
Asbestos Paper	51	52
do, pfd.		75
Atlantic Sugar	16	40
do pfd.		
Bell Telephone	120½	
British Columbia and Pack.	13	14
Brazilian Traction	47	47½
British Empire Steel	6½	6¾
do, 1st pfd.	64	
do, 2nd pfd.	19	19½
Brompton	36¾	36⅞
Canada Car and Foundry	28	28
do, pfd.	73	75
Canada Cement	79	81
do, pfd.	104	105
Can. Converters	85½	
Can. Cottons	105	107
Can. General Electric	101¼	102
Can. Steamships	13	13½
do, pfd.	44¾	45
Con. Mining and Smelting	25	25¼
Cuban Can. Sugar		7
do, pfd.	30	31
Detroit United Railway	70	72
Dominion Bridge	62	63½
Dominion Canners	28½	
Dominion Glass	90½	90
Dominion Textile	71	72
Howard Smith	68	69
Lake of the Woods		169
Mackay	108	112
Montreal, L., H. and P.	117⅞	118
Ogilvie Flour Mills	270	
Ottawa L., H. & P.	54	
Penmans	143	144½
Price Brothers	42¼	43
Quebec Ry. L., H. & P.	20⅜	20⅞
Riordon	2	3½
Shawinigan	115¼	115⅝
St. Maurice Power		101
Spanish River	86⅞	87
do., pfd.	96⅜	97
St. Lawrence Flour Mills	54	
Steel Company of Can.	68½	
Toronto Railway	78	79
National Breweries	48¾	49
Winnipeg Electric	32¾	33
do., pfd.	85	86
Laurentide	94½	95
Twin City Railway	72	73½
Wayagamack	47	
War Loans, 1925	10070	10090
do., 1931	10150	
do., 1937		10290
Victory Loans, 1923	10045	10050
do., 1924	10050	10070
do., 1927	10310	10315
do., 1932		10280
do., 1933	10335	10550
do., 1934	10325	10340
do., 1937	10775	10795
Banks—		
Commerce	194	196
Montreal	234¾	
Nova Scotia		260
Royal	220½	221
Hochilaga	148½	150
Molsons		177
Dominion		201
Union	115¾	116

MONTREAL UNLISTED SALES.

Ind. Alcohol—35 at 16½.
Dryden—30 at 15.
Dust Engr.—10 at 22.
Man. Power—75 at 22½.
rov. Bank—5 at 120.
St. Maurice Power—5 at 46½.
Argonaut—200 at 93.
New Riordon, pfd.—5 at 2.

STANDARD EXCHANGE

Reported for The Advertiser by Jones, Easton, McCallum Company. Toronto, July 13—Close.

Stocks.	Open	High	Low	Close
Atlas	5½	5½	5¼	5¼
Argonaut	95	95	94	94
Baldwin	9¾	9¾	9⅜	9⅜
Buckingham	18	18	18	18
Clifton	17	18½	17	18½
Dome Mines	36.00	36.25	36.00	36.25
Goldale	59	59	59	59
Hollinger	12.30	12.30	12.30	12.30
Keora	10½	10½	10½	10½
Lake Shore	335	335	332	332
Moneta	21	21	21	21
McIntyre	17.60	17.90	17.60	17.80
New Ray	40½	40½	40½	40½
Preston	11	11	10¼	10¼
Teck-Hughes	138	138	134	136
Vipond	58	59	58	58½
Wakenda	4⅞	4⅞	4⅞	4⅞
West Tree	9¼	9¼	8⅝	8⅝
Wasapika	5¼	5¼	5¼	5¼
Temiskaming	38½	38½	38½	38½
Beaver	32	32¼	31⅝	31⅝
Crown Res.	56	56½	56	56½
Castle Treth.	24	24	24	24
La Rose	27	27	27	27
McKinley	17	17½	16⅜	17½
Beatty	14	14	14	14
Hunton	10½	10½	10	10
Vickers	34	34	34	34
Lorra

FRENCH TO MAKE NAVAL PACT LAW BY END OF WEEK

President Will Sign the Treaty To Bring It Into Force.

BID FOR FRIENDSHIP

Think France Takes Action To Win Sympathy From United States.

By PAUL SCOTT MOWRER.
Special Cable to The London Advertiser and Chicago Daily News. Copyright.

Paris, July 13.—Following its ratification by the Chamber of Deputies on July 7 and by the senate Thursday, the Washington naval limitation treaty is expected to become law in France before the end of this week, through the affixing of the signature of President Millerand.

No matter what Americans may think of Premier Poincare's policy in other directions, he gave proof of his friendship for the United States in the matter of this treaty, for it was nothing but his personal insistence that persuated the French Parliament to ratify it.

Some say that his activity in favor of the treaty wa sa direct play to win over to France in the reparations the sympathy of America, who of late has apparently been strongly inclined toward the British view.

In the discussion of the treaty in the senate M. Lemoy took care to emphasize that the agreement was strictly temporary and was not to be renewed at its expiration. Also he asserted the agreement never was to be extended from capital ships to auxiliary ships. In such an extension, he asserted, France would never participate.

STRATFORD MAY HAVE AN OLD BOYS' REUNION

Delegation From Chamber of Commerce To Wait On City Council.

Special to The Advertiser.

Stratford, July 12.—Efforts are eing made to get an organization underway to handle an old boys' reunion next year. A delegation from the chamber of commerce will wait on the city council in committee of the whole or at the meeting of the finance committee on Friday night. The matter was laid before the council some time ago, but no action was taken. What the delegation asks is that the council approve of the plan and call a public meeting at which the beginning of an organization can be effected. When the last old boys' reunion was held it was promised that there would be another one after the war.

BRANTFORD FIRE ALARM SYSTEM IS STALLED

Special to The Advertiser.

Brantford, July 12.—The whole of No. 2 fire alarm circuit, which serves the Terrace Hill district and the part of the city about the C. N. R. station and Ham Bros.' factory, was thrown out of commission for several hours by the fire alarm wire falling across the trolly wire immediately south of the railway tracks on Market street. Alarm boxes and Sydenham streets were burned out and are now being repaired. These will be replaced in a couple of days' time, Chief Lewis stated.

WALKERTON COUNCIL PLANS IMPROVEMENTS

Passes Bylaw To Call For Vote On Extension of Waterworks.

Special to The Advertiser.

Walkerton, July 12.—At the regular meeting of the town council Tuesday the waterworks improvement and extension bylaw, which has been under consideration for the past year, was received from Town Solicitor McNabb, given the necessary readings and ordered to be advertised so that the property owners can vote on the proposition on August 3.

The waterworks bylaw is to raise $20,000 by 30-year debentures, to be expended as follows: To repair the present reservoir, erect a standpipe of 200,000-gallon capacity, and to instal a new gasoline pump.

A sewer bylaw will also be submitted to raise $1,200 by 20-year debentures, to be expended as follows: To construct a sewer on Campbell street, West ward, from Mary to Yonge streets, and to construct a sewer on Napier street.

MAKES BOLD ATTEMPT TO STEAL AUTOMOBILE

Wallaceburg Thief Jumps From Car Before Collision With Pole.

Special to The Advertiser.

Wallaceburg, July 12.—A daring attempt was made Tuesday night to steal a car belonging to James Goodreau, an employee of the Dominion Sugar Company. At the changing of shifts Goodreau noticed his machine being driven away. Giving chase in another car he was unable to catch the thief and reported his loss to the police. In the meantime the stolen car was followed by A. J. Sutherland, who, just as he was about to overtake it, saw the thief jump out of the auto, which was running at full speed, and disappear down a side street in the darkness. The stolen car ran on for a while, when it collided with a telegraph pole, which it broke off. The car was badly damaged.

WILL RUN LATE DAILY CAR SERVICE TO SIMCOE

Special to The Advertiser.

Simcoe, July 12.—An innovation that should have been made at least two years ago was made last night by the L. E. & N. Railway, when that company inaugurated a daily late car service from Port Dover to Simcoe, leaving the lakeside each night at 11:30 o'clock until September 8.

IS CHARGED WITH THREAT TO SHOOT FATHER OF GIRL

Special to The Advertiser.

St. Thomas, July 12.—The case of Lorne McDonald of West Lorne, who is charged with threatening the father of a young girl of that town with a revolver opens before Magistrate Maxwell Thursday evening in West Lorne. The case is unusual because of the strange correspondence said to exist between another older woman and the young girl in question.

CHOIR ENJOYS OUTING.

Special to The Advertiser.

St. Marys, July 12.—On Wednesday afternoon about 40 of the members of the Methodist Church choir motored to Grand Bend. A pleasant afternoon was spent in games and swimming.

Conference Goes Up In Air As Turks Balk On Treaty

Delegates Back Up On Agreements Reached Sunday Just as the Pact Is Ready To Be Signed.

Special Cable to The Advertiser.

Lausanne, July 13—The whole Near East business is in the air again Turkish representatives having gone back upon agreements understood to have been reached Sunday. A new deadlock exists and signing of the peace treaty apparently has been definitely postponed. The chairman of the British delegation declared today it is useless to continue along the lines permitted by the action of the Turks.

Ismet Pasha now wishes a different agreement regarding foreign courts for foreigners in Turkey and is once more disputing on other points in the treaty.

Just when everything seemed to be fixed for the signing of the treaty, the Turk delegates walked out of a meeting last night, declaring they disagreed on certain points and that it was necessary to consult the government at Angora.

BURFORD FIRE-FIGHTERS EVOKE PRAISE OF CHIEF

Special to The Advertiser.

Brantford, July 12. — Assistant Chief Kingswell of the fire department, commenting on the blaze at Burford, gave the utmost credit to the bucket brigade of Burford citizens, whose valiant efforts saved a large portion of the village from destruction. The local fire-fighters, after their record run, were unable to do much except use chemicals. The citizens had the fire under control when the big Seagrave pumper roared into the village. The assistant chief remarked, incidentally, that he had never before seen so many pails and tubs as were in service at Burford.

OLD BOYS OF BLENHEIM PLAN OUTING AT LAKE

Special to The Advertiser.

Blenheim, July 12.—It is expected that arrangements will be made at a meeting Monday night in the council chamber for the 1923 old boys' outing at Log Cabin Inn, Government Park.

Building is quite active at Government Park, Rondeau. One contractor reports that he has already built nine cottages this year.

Prohibits Publishing News To Hurt Italy's Government

Cabinet Adopts Regulation Whereby Senators or Deputies Are Disallowed From Acting as Editors of Newspapers.

Associated Press Despatch.

Rome, July 13.—The Italian cabinet has adopted a regulation prohibiting the publication of news of a false or biased character calculated to hamper the government in its diplomatic relations with foreign powers, or damage national credit at home or abroad.

The regulation also prohibits the publication of articles in the way of comment, headlines or illustrations, calculated to excite class hatred or affect discipline in public services, or favor the interests of foreigners as against Italians, or likely to give offense to the fatherland, the king, the pope, religious institutions and the powers of the state or friendly powers. According to the new measure, prefects are authorized to suspend, or even suppress, those violating the regulation independently of what penal action might be taken against those who are responsible.

Neither senators nor deputies will be permitted to act as editors of newspapers, because, owing to their parliamentary prerogatives they could not be prosecuted without the authorization of parliament.

A French engineer is reported to have invented a typesetting machine with a special attachment by which copy may be set by radio.

NEAR EAST CONFERENCE IS TEMPORARILY CLOSED

Ismet Pasha Refuses To Allow Cruisers To Remain At Constantinople.

Associated Press Despatch.

Lausanne, July 13.—The Near East peace conference is temporarily suspended over the fight on concessions, in which the United States is playing an important role through her desire to protect the principle of the open door and her protest against concession rights which are alleged to be monopolistic.

Ismet Pasha today refused to permit the great powers to keep two cruisers each at Constantinople and demanded the immediate application of the Straits convention. He was informed that this was impossible until the convention was ratified.

GRAFTON'S JULY SALE

Every Price Is Smashed

PRICES SHATTERED

PRICES

Greatest Sale In Years

NOTHING IS EXCEPTED OR HELD BACK NOW

Every Line of Clothing and Furnishings Are Marked at Startling Reductions. This Is the Time of Year When Values and Costs Are Forgotten. We're Bound To Sell Every Dollar's Worth of Summer Stock This Month Regardless of the Loss and We're Starting Right In at Full Speed Tomorrow.

MEN'S SUITS

Reg. $24.00. In a huge range of patterns and shades. Smart Donegal Tweeds, brown and gray tweed mixtures, homespuns and herringbones.

Sale Price, $16.75

Men's Blue Serge and Fine Worsteds

$35.00 Suits. At less than actual cost. Pure wool serges and fine worsteds, in the wanted dark shades. Here's your chance to get a real suit for

$24.00

YOUNG MEN'S SUITS

Reg. $25.00. Suits of the very highest character. Sport models and regular; practically every suit that borders on a light shade, and many dark ones, too. Your choice,

$19.75

Men's and Young Men's High Grade Suits

Reg. $40.00. Suits of fine imported Scotch tweeds and English worsteds. There's every popular style, pattern and shade to choose from, and the value is positively the greatest ever offered.

Sale Price, $28.50

MEN'S TROUSERS

Extraordinary values in well-made Trousers at sale prices:

Men's $3.00 Trousers for **$1.98**
Men's $4.00 Trousers for **$2.98**
Men's $6.00 Trousers for **$3.98**

Wonderful Sale of Bathing Suits

$1.50 Cotton Suits, Now **98c**
$1.75 Cotton Suits, Now **$1.25**
$2.00 Cotton Suits, Now **$1.50**
$4.50 All-Wool Suits, Now **$3.00**
$5.50 All-Wool Suits, Now **$3.50**

BOYS' SUITS

Boys' Suits that will astonish and delight mothers when they see them are on sale here at remarkably low prices.

Boys' $12.00 Suits. Now **$6.98**
Boys' $14.00 Suits. Now **$7.98**
Boys' $15.00 Suits. Now **$8.98**
Boys' $16.00 Suits. Now **$9.98**

CHILDREN'S SUITS

Smart Little Suits, in tweeds and serges, Tommy Tuckers, Oliver Twists and Balkan styles.

$2.98, $3.98, $4.98, $5.98

GREAT SAVINGS IN MEN'S FURNISHINGS

To accomplish day after day great value and low price—that is our achievement—one which this store is proud of; one which stamps it in the memory of every man and woman as the store that gives you what you want, when you want it, and the price you want to pay.

Men's Work Socks
Regular 25c, Now 18c
Regular 35c, Now 25c
Regular 50c, Now 35c

Men's Work Shirts.
Regular $1.50, Now 98c
Regular $1.75, Now $1.28
Regular $2.00, Now $1.48

Men's Balbriggan.
Regular 65c. Now 49c

Men's Balbriggan.
Regular 85c. Now 69c

Boys' Long Stockings.
Regular 35c, Now 25c
Regular 50c, Now 35c
Regular 75c, Now 48c

Men's Outing Shirts.
Regular $1.75. Now $1.28
Regular $2.00. Now $1.48

Men's Combinations
Regular $1.50, Now 98c

Men's Fine Shirts
Regular $2.00, Now $1.48
Regular $2.50, Now $1.98

Wash Ties
Regular 35c, Now 25c
Regular 50c, Now 35c

Men's Combinations.
Regular $1.25. Now 89c

Boys' Jerseys.
Regular 50c. Now 39c
Regular 75c. Now 48c

GRAFTON & CO.

152 and 154 Dundas Street, London *Limited*

Aluminum Ware

Percolators, Double Boilers, Saucepans, Tea Kettles, Roasting Pans, Dishpans, etc. See South Window. **$1.69**

All Screen Doors and Screening at reduced prices. See the combination doors.

Lawn Mowers
We are sacrificing prices on all Lawn Mowers this week. You need a new one!

Get your Washing Machine now. Our stock is complete. All kinds. Prices from $14.00 to $150.00. Wringers at very reasonable prices.

SPONGES AND CHAMOIS.
Regular 75c Sponges for 45c.
These are extra good Reg. $2.50 Chamois for $1.75
Reg. $2.00 Chamois for $1.50

Galvanized Boilers At $1.25.
This is one of our best bargains this week.

Boulton's Floor Wax.
The best on the market. Special this week, 50c.

PAINT UP FOR OLD HOME WEEK.
You'll want the appearance of the home the best. All Paint in all colors at greatly reduced prices. Buy now.

DO YOU REQUIRE ANY OF THESE?
Arsenate of Lead, Paris Green.
Hammocks ..... $4.50 to $8.00
Electric Light Bulbs, 3 for $1.00
Matches, 3 boxes for 25c
Lunch Kits and Bottles.

W. A. O'DELL

HARDWARE.

Opp. Market. 385-387 Talbot Street. Phone 187.
b

Blown Glass Jugs

Their transparency adds to the pleasure of sparkling, cool water. Every housewife will appreciate one of them.

QUARTER-PINT ..... 25c ONE PINT 40c
HALF-PINT ..... 35c ONE AND HALF-PINT, 45c

GOING AWAY?—
The leisure time of vacation will prove profitable and pleasant if you read

TAKE A BOOK

F. T. HARRIS

Books and Stationery. 173 Dundas Street.

The Best Eggs Ever Laid or Sold—Who Offers Them?

AMUSEMENTS AMUSEMENTS.

Tomorrow Is the Day!

Come Along To

PORT STANLEY

And Celebrate With

The Travelers

GOOD MUSIC
RACES AND STUNTS
DRAWING CONTEST
BASEBALL GAME
FIREWORKS, ETC.

Fun For Everybody!

b

LOEWS

"Coolest Spot in Town."

Now Playing
THE METRO PHOTOPLAY CLASSIC

YOUR FRIEND AND MINE

WITH ENID BENNETT, WILLARD MACK AND BIG CAST.

Other Added Attractions.

VAUDEVILLE

30tf

SOUTHERN LEAGUE.

BASEBALL

St. Thomas vs. London

SATURDAY, JULY 14, TECUMSEH PARK.
Game Called, 3:15 p.m.
Tickets at Flynn's, corner Dundas and Richmond Sts. b

MEETINGS.

London Old Boys' Association

GENERAL MEETING

TONIGHT

City Hall, Council Chamber, 8:15 o'clock
ALL INTERESTED COME. b

REGULAR meeting Richard Coeur de Lion Preceptory, No. 4, Knights Templar quarters, Masonic Temple, this (Friday) evening, 7:30 o'clock. W. H. Abbott, presiding preceptor; H. J. Bennett, registrar.

LONDON COUNCIL, No. 233, Royal Arcanum, meets 2nd and 4th Friday's.

DANCING—Dayton & McCormick. Lessons any time. Tango, Fox Trot, Waltz. Phone 1774W.

PERSONAL

DRESSMAKING, renovating, hand embroidery; exceptionally reasonable. Meadows & Ridgeway, rear 186 Simcoe

DR. M. W. EDGAR—Nervous, circulatory and organic diseases permanently cured by electro-therapeutics. 546 Richmond. Phone 1009M.

GLENWOOD Priv te Hospital, 435 Ridout St. Rest ire, electric baths, hydrotherapy and massage.

HARPER method of shampooing and scalp treatment. Ladies only. Miss E. Nichol, 380 Richmond St. Tel. 2515J.

HEALTH BREAD contains more body-building, health-giving and life-sustaining elements than any white bread. Made by Thomas Alger, 50 Wharncliffe Rd. north.

HEMSTITCHING—Cotton, 6c; linen, 7c; silk, 8c per yard; mail orders filled. Viola Williams, 199 Hamilton Rd. Phone 4328F.

LEVITT, M. J. (successor to Henry Edwards). Cancers cured with plasters. Advice free. 390 Ridout St. Tel. 2666.

LOOK YOUR BEST.
Have a Permanent Wave.
GREY BEAUTY SHOP.
221½ Dundas St. Tel. 2632W.
Mrs. Daugharty. Mrs. Eady.

MATERNITY Home—Private. Mrs. T. White, 1009 Maitland St. Phone 1642J.

WHITE EAGLE Indian Remedy Co.—Nature's remedies, made of roots, herbs, barks and berries. Laboratories, Belleview Hotel, King St.

FINANCIAL

F. G. McALISTER, barrister (of Gibbons, Harper & Braden). Mortgage loans. Phone 523.

INSURANCE funds, farm or city. Edward Towe & Co., agents, London.

SCANDRETT, T. W., solicitor—Private and trust money to loan, lowest rates. 98 Dundas St. Phone 534.

MONUMENTS

ARTISTIC Cemetery Memorials, London Marble and Granite Co., 493 Richmond. Phone 3569W.; res. 2816.

SMYTH MONUMENT WORKS, 344 Wellington St. Phone 1835W. Est. 1852. Over 70 years of service.

BORN, MARRIED, DIED

DIED.

SCELI—On July 11, 1923, Margaret Jane Sceli, in her 50th year, wife of William Sceli, lot 10, con. 16, London Township.
Funeral Friday, July 13, 1923. Service at the house at 1:30 p.m. Interment at Woodland Cemetery.

WARWICK—In this city, on Wednesday, July 11, 1923, Richard Warwick, in his 81st year.
Private funeral services at the George E. Logan Funeral Home, Dundas St., on Friday, July 13, 1923, at 1:30 p.m. Interment at Brown's Hill Cemetery. In kindness please omit flowers.

MALE HELP WANTED

BOY wanted to feed printing press, experience not essential. Reid Bros. & Co., Ltd., Clarence St.

BRICKLAYERS wanted. 84 Euclid Ave. Phone 7102M.

ELECTRICIAN, experienced, wanted. Apply J. H. Pollock, 397 Clarence St.

FIREMEN with fourth class papers. Apply Parisian Laundry, 73 Dundas.

FOR AUTO body work, body builders, door assemblers, door hangers, panelers, solderers, fillers, metal finishers, and for putting on aluminum mouldings; no labor troubles. Write, stating particulars, experience and where have worked, also age. Carriage Factories, Ltd., Orillia, Ont.

FOR AUTO body work, to install window regulators, windshields, window glass and trim sticks, etc., also rough stuff rubbers, varnish rubbers, varnish brush hands, no labor troubles. Write, stating particulars, experience and where have worked, also age. Carriage Factories, Ltd., Orillia, Ont.

MRS. J. MITCHELL, 352 Tecumseh Ave., is invited to call at the office of The Advertiser before July 17 and receive a pair of tickets for Loew's Theatre, for use any day except Saturday.

STICKER hand, also machine man required, state experience and wages. The Belleville Sash and Door Co., Ltd.

WANTED—A reliable man to act as local representative at London and district for "The Old Reliable Fonthill Nurseries," to solicit orders for high-class fruit and ornamental stock; new season's business just starting; a splendid opening for the right man; write for full particulars. Stone & Wellington, Toronto, Ontario.

FEMALE HELP WANTED

CHAMBERMAID wanted. Apply R. H. Reid, Hotel Oxford, Woodstock, Ont.

COOK general, maid, no washing. Apply Mrs. O. G. Keene, 761 Richmond St.

COOK-GENERAL and house parlormaid wanted, experience and references required. Mrs. Routledge, Lambeth. Phone 632.

HOUSEKEEPER or general maid. Apply 633 Wellington St. Phone 3200.

HOUSEKEEPER wanted, one in family, not much work. Apply Box 87, Advertiser.

HELP WANTED

COOK wanted, good general cook, salary $45 per month, kitchen maid kept. Apply to Superintendent Charlotte Eleanor Englehart Hospital, Petrolea, Ont.

LEARN BARBER TRADE—Few weeks required; sure employment; write for catalogue. Molar Barber College, 198 Queen East, Toronto.

WANTED—Man and wife, man for tobacco farm, wife for housework, with full charge, modern house, practically in town, $75 per month to begin on and raise to right party. Apply W. B. Abbott, Leamington, Ont. Phone 155 r 2, P. O. Box 858.

TEACHERS WANTED

EXPERIENCED Protestant teacher for S. S. No. 5, Zone, Kent County; state qualifications, experience and salary expected. Duties to commence Sept. 4. Apply to Joseph Eberle, Bothwell, Ont.

S. S. NO. 2, N. Dorchester, experienced teacher, duties to commence Sept. 1. State qualifications to C. Stamp, No. 8, London.

TEACHER for senior room S. S. No. 20, London Township, duties to commence Sept. 4; state experience and salary expected; school situated 1½ miles west of city limit. Apply F. G. Fuller, Sec., R. R. 7, London.

TEACHER wanted for S. S. No. 12, Moore Township. Apply stating qualification and salary; teacher must stay at school at noon hour. Apply to Stuart Nisbet, R. R. 1, Mooretown, Ont.

TEACHER wanted, Protestant, second-class, Prof., S. S. No. 2, Colchester, Essex County. Salary $1,200. Eliza Hackett, Harrow, Ont.

UNION S. S. No. 14, Metcalfe, Protestant teacher wanted, duties commence Sept. 4, 1923. Apply stating qualifications and salary expected to Enoch L. Moore, Sec., R. R. 1, Walkers, Ont.

WANTED—Qualified teacher holding second-class certificate for S. S. No. 25, Sombra, light school. Salary $1,000. Duties to commence Sept. 3. Apply, stating experience, to Geo. Grawburg, Sombra, Ontario.

LOST AND FOUND.

DOG LOST—Small white Maltese, answers to "Bonny." Reward, 492 Talbot St. Phone 1933J.

LOST at Port Stanley on Wednesday—Pair child's shell-rimmed glasses. 782 Grey St. Phone 2816. Reward.

LOST—Hamilton gold watch, No. 168567349, also 842626, between Melbourne and Mount Brydges, or Mount Brydges ball diamond, June 15; $5 reward for any information leading to recovery of same. Anyone holding after this notice proves themselves liable. H. B. Brodie, Melbourne. Phone 45 ring 1.

LOST, near Dundas and Richmond Sts. or between there and Wardsville via Longwood Rd., $36, three tens, one five, and one American one dollar bill. Liberal reward. Phone 1068J, London.

ARCHITECTS & SURVEYORS

BRIDGMAN, L. G.—Architect. Phone 2949. Bank of Commerce Building.

FARNCOMB, F. W.—Civil engineer, surveyor, 307 Dom. Savings. Tel. 552.

McBRIDE, H. C.—Architect, Molsons Bank Building. Phone 262W.

MOORE & CO., JOHN M.—Architects and engineers. 489 Richmond St.

MURRAY, WILLIAM H.—Architect. Dom. Savings Bldg. Phone 1557W.

PAVEY, W. STUART—Registered architect, Standard Bank Bldg. Tel. 7315.

WATT & BLACKWELL—Architects, London and Toronto.

REAL ESTATE.

HENRY H. FROUDE, real estate, fire insurance, building lots, east, southeast and south; city or county, $10 down, $5 monthly; building material supplied on easy terms. Full particulars upon application. Residence 1074 Frances St. Phone 7331J.

HOUSE or cottage, wanted for client, must be in good East End location and have 3 bedrooms. Wheeler & Smiley, 182½ Dundas St. Phone 5264W

I HAVE $800 and want a home, East End, must have at least 3 bedrooms and be well situated. Please give particulars. Box 86, Advertiser.

NORTH, $3,200, stucco cottage, 5 rooms, bath, full basement, wired for stove, garage, nice lot. Terms. Paterson & Sadlier, 110 Dundas. Phone 5484.

PARTRIDGE ST., 21—A real home; 1½-story, fully modern, 8 rooms, veranda, 3-piece basement, soft water, lot 50x150, 6 fruit trees, splendid garden, strawberries and raspberries, garage; will rent if not sold before Saturday, 16th inst. Phone 4290.

PICCADILLY, 552. Owner leaving city; will sell this 6-room, all modern brick home. Splendid condition. Reduced in price with small payment down, balance to suit. Owner in the house. Inspect and report. Sam D. Campbell, 422 Richmond St.

POTTERSBURG, brick house, $200 down. Tennent & Tennent, 78 Dundas St., London.

REDUCED $300 for quick sale, lovely home, on Waterloo St., north. Phone 3520W.

SOUTH—Stucco cottage, 3 bedrooms, dining-room, kitchen, hydro, water, good lot with some fruit trees, $1,400; $100 cash, balance $20 per month. Two houses to rent. J. C. Alexander, 119 King St.

SPECIAL bargain, 528 St. James St., choice brick, 7 rooms, all modern and in good shape. Good lot. Fine location. A bargain for early sale. Small payment down and easy terms. Sam D. Campbell, 422 Richmond St.

$3,300—STUCCO cottage, central, two bedrooms, 3-piece bath, beautifully decorated, large lot. Phone 358 or evenings 3058.

$6,000—173 Oxford, eight rooms, two-story brick, modern. Telephone 4149W or 260.

SUMMER RESORTS.

BEAUTIFULLY furnished cottage, fireplace, garage, etc., Erie Rest, Port Stanley, to rent for August. Phone 3670, Mr. Garner.

FURNISHED cottage, rent reasonable, for season, absolutely sanitary. Mrs. Mothersill, Box 251, Port Stanley, Ont.

FARMS

GOOD FARM, Lobo Township, well built on, together with crop and equipment; quick possession, terms or city property. J. C. Patterson, 359 Richmond.

ONTARIO—700 choice farms. Catalogues sent free on application. Thomas Myerscough & Edy, 226 Darling St., Brantford. Bell 'phone 1233J.

50 ACRES, near city limits, well built on good fences, choice land, on highway. A snap. Don't lose it. Box 63, Advertiser.

TO LET

ALEXANDRA Apts.—Five-room apartment, possession Aug. 1st. Apply 432 Wellington. Phone 925.

COMFORTABLY furnished house, on the lake front, London side, at Grand Bend. Apply city phone 4802.

149 CENTRAL—House, all conveniences. Apply 474 Talbot.

FLAT TO LET over 356 Richmond St.; immediate possession. Phone 1219.

FURNISHED home, comfortable, to rent for 2 months. Apply 440 King St. Phone 9121W.

HOUSE in east end, $20 a month. Apply Brodie Real Estate, 220 Dundas St.

MRS. DIBBS, 440 King St., is invited to call at the office of The Advertiser before July 17 and receive a pair of tickets for Loew's Theatre, for use any day except Saturday.

SMALL STORE, living-room and barn. Apply 1241 Trafalgar St. Phone 4663J.

STORAGE room to rent. Immediate possession. J. W. G. Winnett, barrister, etc.

TWO HOUSES, 4 and 6 rooms. Apply 131 Wharncliffe South.

ROOMS TO LET

CENTRAL, south, business girl to share large well-furnished bedroom, every convenience, with another business girl. Phone 4325.

DOUBLE parlors with bath for gentlemen or married couple, housekeeping privileges allowed, also single bedroom. Apply 356 Dundas.

LARGE comfortably furnished room with board; two business girls or nurses preferred. Phone 5359W.

TALBOT St., 505, rooms with board; also table board by week. Tel. 5554.

TWO furnished rooms to rent for light housekeeping or without. Apply 245 Richmond St.

WANTED TO RENT

WANTED for Old Boys Week—A completely furnished house, at least 4 bedrooms. Price not an object for suitable premises. Apply Box 88, Advertiser.

WANTED—Large room, with board, with genteel people, for lady and child, within walking distance of the Byron Sanatorium; would remain all summer if comfortable and will pay a reasonable amount. Apply Mrs. Fraser MacDonald, 8 Philibrook Cres., Toronto, Ont.

MUSICAL INSTRUCTION

ANTHISTLE, GWENDOLYN—Concert artist, teacher of reading and dramatic art. Studio, Woodmen Bldg., 476 Richmond St. Phone 698W.

BARRON, W. C., pianist, composer, teacher, 23 Alma St.

COSMOPOLITE violins, violas, 'cellos, positively excel world's best. Repairer, remodeler and maker. 165 Albert St., London. Tel. 4959.

CRESSWELL, JAMES — Violin, band and orchestral instruments. 478 King St.

GRAY Music Studios—Imperial Bank Bldg. Banjo, ukulele, guitar, violin, singing, piano instruction. Tel. 5361W.

INSTRUCTION on mandolin, guitar, tenor banjo, and kindred instruments. T. G. Shuter, Musical Art, 556 Dundas.

IRENE FOSTER—Piano, Institute of Musical Art. Classes reopen Sept. 1.

MISS TOPLEY THOMAS,
Lecture, recitals, concert engagements, School of Dramatic Art.

ENTERTAINMENTS.

BRUNSWICK TRIO — "The Harmony Boys." July booked solid. Hurry. Write now for August dates. Strongest variety garden party attraction money can buy. Canada's greatest singers and entertainers. New songs, music, comedy, costumes, piano, banjo and violin specialties. "Jock" Ballantyne, Scotch comedian. Anywhere, any time. Circulars free. P. R. Spence, manager, London. Phone 2259J.

F. T. GILL—Theatrical comedian at liberty. Write 571 Adelaide St.

HENDERSON Juvenile Pipe Band—Dancers, singers, musicians; Alice Dunbar, Canada's favorite comedy entertainer; other excellent talent. Henderson Amusement Exchange, 101 Waterloo St.

LONDONIAN Mixed Quartet, laughs, melody, quality, featuring Gordon L. Knapp, comedian. Write or wire 87 Wharncliffe Rd. S.

STEER, GEORGE A.—Entertainer, 94 Horton St.

VENETIAN Orchestra plays music as it should be played. Book now. P. Marshall, Manager. Tel. 4156J.

VETERINARY SURGEONS

BLACKALL, DR. J. E.—Office, 447½ Talbot St. Phone 4804W. Res. 6089F.

WILSON, W. J.—Veterinary; horse and dog hospital. 84 King. Tel. 788.

FOR SALE

A ROLL-TOP DESK, office table and chair, sewing machine, dressmaker's adjustable form. 87 Askin St. Phone 157.

ASPHALT shingles, Oriental designs, red or green. Brick & Supply Co., 609 William. Phone 1244.

BRICK! BRICK! Thousands of clean white brick, $12 M. London Wrecking Co., 501 Bathurst St.

BRICK! BRICK! Thousands used, white clean brick, $12 M. London Wrecking Co., 501 Bathurst St. Phone 6640W.

CANARIES in song, $7.50 to $12 each. Love Birds and Zebra Finches, $10 pair. Cages, etc. 280 Talbot.

CONFECTIONERY, cigars and tobacco, stationery, school supplies, magazines and papers, games and toys, at Robertson's Cigar Store, 519 Richmond St.

CREAM and sugar, silver, gilt-lined, $4 pair. Ross McKay, The Jeweler, London East. Open evenings.

DINING-ROOM suite, oak sideboard with large plate mirror, large round oak table with leaves, six quarter-cut oak dining chairs with leather seats. This complete set for $35. Apply 479 Queen's Ave.

DINING-ROOM suites, davenos, roll-top desks, china cabinets and other high-class furniture. May & Ralph, cor. Ridout and Dundas, auctioneers and furniture dealers.

DRESS — Peach organdy, handsomely embroidered in white silk, miss's size 18, very cheap, too small for owner. Phone 778.

ELECTRIC Hotplates, single burner, $3; double, $6; also electric curlers, $5. Leff Electric Co., 316 Grey St.

FRESH CAUGHT FISH
arriving daily. Phone your order. We deliver to all parts of the city
ONN'S UP-TO-DATE MARKET.
Phones 7720, 1296. 143 King St.

FREE RECORDS—

50 selections, your own choice, to the purchaser of a grafonola from our floor stock this week only.

Columbia cabinet machines, $95.00 up. Piano, upright, good condition, $175.00. Easy terms.

PUDNEY BROS.
348 Dundas St. Phone 5124J.

FUMED OAK library table, quartered oak dresser, a good library of books, bargains, at 351 Ridout St.

GET OUR PRICES on electric wiring. Satisfaction guaranteed, estimates free. Bowley Electric Co., Home of Quality Fixtures, 306 Dundas St., London. Phone 2263J.

HOUSEHOLD furniture for sale Before paying the high prices for furniture which are demanded in the down town stores, call at Syd Jackson's 501 Richmond St., or 768 Dundas St., and see what we have to offer. We probably have the very rug, table, dresser or suite you need at a price which will mean dollars in your pocket. See our refrigerators and reed chairs. Syd Jackson, auctioneer and sales agent. Phone 7460.

IF YOU do not want to wear spectacles see F. Steele. He will examine your eyes and see if they can be corrected by exercise. F. Steele, Optician, 210 Dundas St.

KINDLING WOOD for sale, 2 loads for $3. London Box Mfg. & Lumber Co., 309 Bathurst St.

"KLEENO Kloths, Kleeno Waste," the superior quality wiping cloths and waste, a grade for every use. W. Leff & Co. Phone 2792; nights 5422W.

MARBLE fireplace, cheap. Apply Tel. 6046W.

NEW and up-to-date clothing and house furnishings sold on credit. J. Holiff, 366 Rectory St. Tel. 3595W.

NEW MEDICAL, used, theological, classical and miscellaneous books, cornet, Indian relics. Hamilton's, 210 King St.

PIANO, upright, grand, nearly new, mahogany case, beautiful tone, cost $650, will accept $350 for immediate sale. Phone 5237J.

PIANOS and phonographs, new and used at very easy term bargains. Pudney Bros., 348 Dundas St. Tel. 5124J.

PRINTING—Let Sam Charlton do it. 123 King St. Tel. 984J.

SWING FRAMES for photos, large variety of sizes. Anderson's Art Store, 466 Dundas St. Phone 2790J.

THE BEST Malt Syrup in sealers, also in bulk, wholesale and retail. Bring your own container. 355½ Clarence.

TYPEWRITER supplies, repairs. E. O. Graves, 110 Dundas St.

WOOD, mixed, for sale, $4.50 per single cord, or $4 per load. Apply 439 Ottaway Ave. Phone 3566J.

LIVE STOCK.

HORSE, young, general purpose, sound and quiet, suitable for bread or milk wagon. Apply 177 William St.

HORSE, 6 years; Airedale pups, pedigreed, goats, milkers and kids; buggy and wagon. Apply 1241 Trafalgar.

REGISTERED Shorthorn bull, roan, ten months old, choice quality and breeding. Apply R. G. Thomas, Mount Brydges, Ont.

RADIO

RADIO EQUIPMENT.

Westinghouse R. C. tuner, detector, two-step Magnavox R. 2, two-stage power amplifier for use in connection with Magnavox R. 2, 8-volt storage battery, 6-volt storage battery, B batteries, 108 volts. Tubes as follows: 1 Cunningham C. 300, 1 Radiotron U V 200, 0 Radiotron U V 201, 3 A. P. Amplifiers, 3 Radiotron U V 202. Price complete $298. Apply Box 84, Advertiser.

BUSINESS OPPORTUNITIES

GENERAL STORE in Kent County, on highway, in bean and tobacco section. Stock and fixtures about $5,000. Store and dwelling for sale or rent. Business Brokerage Bureau, Dominion Bank Chambers.

MRS. R. H. DIXON, 300 Cheapside St., is invited to call at the office of The Advertiser before July 17 and receive a pair of tickets for Loew's Theatre, for use any day except Saturday.

ON DUNDAS St., London, $2,800, grocery business for sale. S. Smythe, London, Broker, Market Lane.

BUSINESS CARDS

AUCTIONEER and Valuator, Fred Genereaux, office 201 Dundas, 'Phone 1332. Residence phones 3322J-2053W.

CEMENT mixed and man for hire, by day or week. Phone 5385W.

CITY chimney sweep, yards and cellars cleaned, whitewashing. Phone 1883J. W. Berry & Son.

CITY SIGNS and Show Cards, 123 King St. Phone 984J.

FULL LINE of feather pillows. Mattresses renovated. Phone 997. W. Hunt & Sons, 503 Richmond St.

GET YOUR electrical work done now by Fred Mason. Tel. 3210.

LONDON Art Shoe Repair, 87 Dundas St.—Down with the prices; ladies, half sole, nailed, $1; sewed, $1.25; men's, nailed, $1.25; sewed, $1.50; best leather used; shoes called for and delivered same day. Phone 4851.

MacLEAN & HARRIS—Bookkeeping, public stenography, collections. 207 Royal Bank. Tel. 776J.

MARINELLO System for faces, scalp. Chiropody. Removal of superfluous hair permanently. Miss Beattie, Talbot and Fullarton. Phone 3027W.

RELIABLE auctioneer. Sales of every description conducted; satisfaction assured; over 30 years in the city. J. Lightfoot. Phone 7283F.

SIGNS and show cards. Star Signs, 207 Dundas (over Gammage). Tel. 7581.

SLATE Roofing—Our specialty is slate blackboards. J. Whittaker, 551 King St.

UPHOLSTERING — Finest materials, expert workmanship. R. D. Pugh, 89 Wharncliffe South. Tel. 3654.

WARREN BROS., machinists, welders, formerly 314 Talbot, Hamilton Rd., near Rectory. Tel. 3075J.

BUILDERS AND CONTRACTORS.

BAER—Carpentry of all kinds, good work, prices right. 218 Hamilton Rd. Phone 4254W.

JOE BERE, building contractor, estimates given. 319 Wharncliffe N. Phone 4320W.

MOULD, ARTHUR—Roofing contractor, expert repairs. Phone 7891W.

MURRAY, GEO. — General contractor and builder; jobbing estimates furnished, 118 Sydenham St. Tel. 4968F.

NOXELL, 200 St. Julien St., can build a 5-room bungalow, $2,200; 6 rooms, $2,450, red brick. Tel. 7886J.

WEEKS, A.—Builder, contractor, jobbing a specialty. 558 Colborne St.

PAINTERS AND PAPERHANGERS.

BEECH, F. C.—Painter, paperhanger; specialty, graining; wallpaper dealer; free estimates. Tel. 6889M.

VAUGHAN, 499 Adelaide St.—Painting, paperhanging and house decorating. Tel. 5064W.

PLUMBING AND HEATING.

ALLEN & POPE will give you satisfaction and service in plumbing. 155 Chesley Ave. Tels. 2293W and 7839M.

A. RAWN, 400 Lyle St. Tel. 5866F. Plumbing and repair work.

CHAS. WILLIAMS, the man with the repair shop on wheels. Phone 3277J.

FURNACES, eavestroughing, tinsmithing, Regal stove and furnace repair. 527 Hill St. Phone 1864J.

PLUMBING and repairing, also Gurney No. 26 gas water heaters installed, $25.00. H. R. Dixon. Phone 1747W.

PLUMBING and repairs. W. O. Ellwood, 69 Becher St. Phone 4348W.

T. WELCH, plumber and steamfitter, 573 Central Ave. Tel. 7211W.

PRINTING.

THE HOLLINS PRESS for fine printing and stationery. 761 Dundas St. Phone 7812W.

TAILORING AND REPAIRING.

A DOLLAR Saved, a Dollar Earned. Send it to Greenwood's. Get my summer prices on suits, dry cleaned, pressed and repaired. Call 7311W. 207 Dundas St.

ARMOUR, J.—Suits made to measure. Prices reasonable. 669 Dundas. Tel. 2379W.

FOR THE difficult repairs, see Bert Ray, the trained tailor, 201 Wellington St. Phone 7086J.

LADIES! Have your clothes made by an expert ladies' tailor and dressmaker. Wilner, 229 Hamilton Rd. Tel. 5461W.

LIGHTED Tailoring and Laundry—Suits cleaned and pressed. Delivery. 347 Clarence St. Tel. 705J.

SUITS cleaned, pressed and repaired. Tailoring to measure. Customers' own material made up. R. Tatham, corner Lorne and Elizabeth St.

WHILE you wear your palm beach suit let us clean your other ones. Williams' Tailoring, 428 Clarence St. Tel. 5013W.

WANTED TO PURCHASE.

HEAVY WAGONS, two 2-ton capacity. Heaman, cor. Burwell and York Sts.

LEGAL CARDS

BUCHNER & RAMSAY—Barristers, solicitors, corner Talbot and Carling. Phone 99. Money to loan.

CRONYN, BETTS & BLACK—Frederick P. Betts, K.C.; F. C. Betts and J. D. K. Black, Huron & Erie Bldg., London, Ont.

CURRAN, FRANK H.—Barrister, solicitor, notary, Bank Montreal, cor. Talbot and Market Square. Tel. 1147J.

DOUGLAS, A. R.—Barrister, solicitor, notary public, Oak Hall Building.

FITZGERALD, W. C.—Barrister, notary, 110 Dundas St. Tel. 385.

GIBBONS, HARPER & BRADEN—Barristers, etc., Imperial Bank Building. F. F. Harper, J. A. E. Braden.

GLADMAN & STANBURY—Barristers, solicitors, etc., Bank of Toronto.

GRAYDON & GRAYDON—Barristers, Market Square north, Bank of Montreal Building.

MACPHERSON & PERRIN—Barristers, 57 Dundas St. Tel. 554.

MAJOR G. N. WEEKES, Huron & Erie Building, Market Sq. Hours, 10 to 5, Sat., 9 to 1. Monday evenings, 8 to 9.

McEVOY, J. M.—Barrister, solicitor, Robinson Hall Chambers. Money to loan.

MENZIES CLUFF—Barristers, solicitors, etc., 404 Talbot St. Tel. 874.

MURPHY, GUNN & MURPHY—Bank of Toronto Chambers. Phone 170.

RIDOUT & MAYBEE—156 Yonge St., Toronto, solicitors of patents and experts in patent law. Send for our handbook.

SCANDRETT, T. W.—Barristers, solicitors, etc., Money loaned, 98 Dundas.

SPENCER & BEAUND—Barristers, solicitors, 211 Dom. Sav. Bldg. Tel. 790.

TENNENT & TENNENT—Barristers, notaries, etc., 78 Dundas St.

MEDICAL CARDS

BANGHART, Dr.—Women's diseases, surgery. Dundas-Maitland. Tel. 3500.

BICE, DR. E.—241 Queen's Ave., specialist, surgical diseases of genito-urinary tract and rectum. Phone 1400.

CAMERON, DR. D. A.—Dundas and Waterloo; diseases of women and stomach. Hours, 11-12, 2-4, 7-8. Tel. 1786 or 1722.

DUFFY, DR. J. LEONARD—200 Central Ave. Hours, 11-12, 2-4, 6-8. Tel. 3878.

HOLMES, DR. L. S.—Clinic Bldg., 241 Queen's Ave., specialist, skin and genito-urinary diseases, X-ray, and all forms of electric treatments.

HUFFMAN, DR. J. L.—746 Waterloo, corner Oxford. Phone 5822.

INGHAM, DR. G.—Specialist, eye, ear, nose and throat. 248 Queen's Ave. Tel. 3330W.

KARN, DR. 438 Clarence St.—Specialist, genito-urinary and rectal diseases.

REASON, DR. CLIFFORD, 538 Dundas St. Nervous diseases, surgery. Tel. 266.

SCHRAM, DR. JOHN S.—Corner Kent and Talbot. Specialist midwifery, diseases women and children.

SCHRAM, DR. NORMAN F.—Cor. Dundas and Wharncliffe Rd. Phone 2336.

STEVENSON, DR. W. J.—389 Dundas. Specialty, diseases women, surgery. Dr. H. A. Stevenson, X-rays.

SWEENEY, DR. F. J.—Women's diseases, surgery. 720 Dundas. Tel. 7074.

WISMER, DR. H. S.—Specialist X-rays. 253 Queen's Ave. Tel. 114.

DENTAL CARDS

BLAIR, DR. JOHN F.—Office moved to 241 Queen's Ave. Phone 1400.

FRASER, DR. A. G.—Dentist, practice limited to X-ray and extraction. 238 Queen's Ave. Tel. 709.

FREZELL, DR. M. J.—386½ Richmond St., over Taylor's Drug Store.

JARVIS, DR. — Extraction, painless, dental X-ray. Evenings, 7 to 8, by appointment. 213 Dundas.

KELLY, DR. V., fixed and removable bridge work. 241 Queen's Ave. Tel. 1400.

MOORE, DR. S. A.—Orthodontist, 241 Queen's. Practice limited to straightening teeth. Dewey graduate, N.Y.

ROSS, DR. J. V.—Cor. Dundas and Richmond, over G.T.R. office. Tel. 374.

SYKES, DR. R. H., 260 Queen's Ave. Phone 240, evenings, 7-8.

TAYLOR, DR. H. D.—532 Dundas St. Evening appointments. Phone 4843.

THOMAS, DR. ROSS—Specialist pyorrhea and dental X-ray, 381 Queen's.

WILKEY, DR. W. J.—169 Wortley Rd. Tel. 6175. Evening appointments.

CHIROPRACTIC

A. W. MACFIE, D.C.N.D.—Specializing in drugless and non-surgical practice. Dominion Savings Building. Phones 4710 and 5710.

CHIVERTON, DR. Maurice L., D.C., D.M.T., 169½ Dundas (over Peters)—Hours, 2-5, 7-8. Appointment phone 4206. Residence phone 3409J.

HAMMOND, A. S., D.C.—539 Dundas St. Electrical specialist. Tel. 7716.

JUDD, C. R., D.C., Ph.C., 114½ Dundas St. (over Mitchell's Drug Store). Hours 10-12, 2-5, 6-8. Tel. 5903J.

NATTRASS, DR. MAUD—Chiropractic and osteopathy. 898 Dundas. Tel. 5991W.

WALSH, DR. H. E., D.C., D.A.S.—Chiropractic physician, specialist in nervous diseases, modern electrical equipment. Dundas, cor. Colborne. Tel. 5245J.

OSTEOPATHY

BARKLIE, DR.—Osteopath and Chiropractor, 226 Central Ave. Phone 2565. Hours: 1-9. Electrical treatments; 17 years successful practice, London.

BEST, DR. R. C.—Osteopathic and chiropractic physician, nervous and chronic diseases, 191 Wharncliffe Rd. S. Hours, 9-11, 2-5, 6-8. Phone 3328.

CATON, DR. H. V.—Osteopath, 171 Kent St., graduate 1900, specialist chronic and nervous diseases. Tel. 1573.

OSTEOPATHIC PHYSICIANS

COLES, C. W., 440 Queen's Ave. Hours, 10-11, 2-4, ev'gs. by appointment. Tel. 772.

DETWILER, E. S., D.O., 444 Waterloo. Phone 3373. Hours, 11-12, 2-4, 7-9.

HARKINS, Drs. Marie H., Rebecca, St. George Apts., Wellington. Hours: 10-12, 2-5. Tel. 1560.

MOVING AND STORAGE

BIGGS' Furniture Storage — Moving vans. 97 Carling St. Tel. 1162.

COOK'S Motor Cartage, local and long distance, 23 Partridge. Phone 7076W.

DAY, H. F.—Covered motor vans, fireproof storage. Reasonable rates. 480 Maitland. Phone 2887.

DEVINE & YOTT—Local and long distance. Phone 2993W or 614J.

FOWLER'S truck service, baggage, furniture, local, long distance. Tel. 3280.

FICKLING BROS.—All kinds of trucking, local and long distance. 58 Jacqueline St. Tel. 2840.

FREEMAN & WHITING—Auto trucking, large van, local and long distance. 1036 Florence. Phone 6038.

JOYES & EGGETT—Trunk service, local and long distance moving a specialty. Tel. 743.

LANGDON & RUMBALL—Draying and moving, local and long distance, 2-ton truck. 350 Burwell St. Tel. 3019J.

LONDON CARTAGE—For unloading cars, safes and machinery. 306 Grey St. Office Tel. 204, res. 2089W.

McKINNON, local and long distance trucking, 857 Queen's Ave. Tel. 4899W.

PROBYN'S Motor Van—Local, long distance. 54 Palace. Tel 6976.

WALTERS, 72 Maitland St.—Local and long distance moving and trucking. Phone 6497.

INSURANCE

ABBOTT Assurance Agencies — Best English and Canadian companies represented. 201 Dominion Savings Bldg.

GUNN, G. M. & SON, Limited (George C. Gunn, Allan M. McLean—Fire, life, accident, automobile.

REELY, R., 795 York St., Tel. 3898. All kinds of insurance. See me before you decide.

SMITH, EDWIN—Fire and casualty insurance, 207 Dundas St. (over Gammage, florist). Tel. 90.

WILSON, S.—Sick, accident, hold-up, robbery, fire and automobile insurance; money to loan, mortgages, rents collected. 216 Richmond St. Tel. 2103W.

WANT AD TIPS

A Want Ad Teaser Campaign

In advertising men's parlance, a "teaser" is a mysterious advertisement, usually concealing the advertiser's name and his product, which is used to arouse maximum curiosity and interest in an announcement to be made later. Several small, mysterious messages appear. What are they all about? People wonder and speculate. When the denouement comes, they are "all ears" for it.

A far greater number read the announcement, and read it with real attention, than were it published without the preliminary curiosity arousers.

A classified advertiser who used the same idea produced fancy hennery eggs. He was getting ready to advertise them regularly on the Want Ad page. When he made his initial announcement of the name he had adopted, and details of delivery, he wished a lot of people to be "all ears" for what he had to say. This is how he brought about that result:

For three days he scattered the same one-line message through the classifications open to him. This line ran, "The best eggs ever sold." There was no name, no address.

Then came this for three days: "The best eggs ever laid or sold. Who offers them? Read Friday's paper."

Finally, in Friday's paper, the advertiser inserted a long Want Ad—fifteen lines—telling about his eggs and the delivery service he gave to insure absolute freshness. Thereafter, he ran his advertising, varying the copy somewhat, regularly twice a week.

The human bump of curiosity is large. Nearly any mysterious Want Ad will arouse general curiosity, a condition which makes easy the composition of effective "teaser" Want Ads. A week is a sufficiently long period for the teaser to appear. They should be brief. Several used in each issue of the newspaper is good presentation.

(All Rights Reserved.)

AUTOMOBILES

BUICK H. 45, excellent condition, newly painted, recently overhauled. Don't overlook this bargain. Apply Box 89, Advertiser.

BUICK-McLAUGHLIN Special, 1922 model, 4 cylinder. This car has been used as demonstrator; like new; price much reduced for cash. Apply F. Boyes, Lambeth, Ont.

FORDS—Buy good used Fords from Middlesex Motors, Limited, London's Ford Dealer, in whom you can have confidence. Cars are repaired and repainted, any model. Cash or terms.

FORD SEDAN, late 1920, good tires, good paint, excellent mechanical condition, $450. Apply Hueston Garage.

SACRIFICE
McLaughlin Roadster, Ford Touring, 1918, Chevrolet Touring Model 490, Maxwell 1918 Touring.
Above cars in good running order for sale at sacrifice prices, or will trade on other cars.
WHITE AUTO WRECKING CO.
Phone 6881. 99c 749 Simcoe St.

WE BUY, sell and exchange all makes of cars, also do repairs. Give us a trial. Canadian Garage. Phone 6398W.

1 McLAUGHLIN D 44 roadster, 1 Hupmobile, model N; 1 McLaughlin D 55, 1 McLaughlin E 49, 1 Ford, 1914. These cars are the best buy in the city. Come and see them. 122 Fullarton St. Phone 2929J.

AUTOMOBILE ACCESSORIES.

FORD SPRINGS, $2.50 front, $7.50 rear; also wheel, etc. London Auto Wreckers, 264 Horton St. Phone 3510J.

AUTO REPAIRING.

ANY TROUBLE with your car can be remedied. Let me have the chance. P. Fuller, 19 King St. Tel. 3947W., near Ward's Cigar Factory.

AUTO repairing, tops re-covered, work guaranteed. Frith, Alexander Garage, 622 Elias St. Phone 2628J.

AUTO tops and body trimmings, slip covers. Mose Wilcox & Son, 337 Talbot St. Tel. 5320W.

SIM

Three Free Tickets To Loew's Daily—Read the Want Ads

AUTOMOBILES. AUTOMOBILES

TODAY'S BEST BUYS IN
USED CARS

Maxwell Touring	$500.00
Ford Touring	$285.00
Overland Sedan	$1,030.00
Chevrolet Touring	$160.00
McLaughlin Touring	$290.00
Ford Touring	$450.00
Columbia Touring	$1,500.00
Willys-Knight Touring	$765.00
Studebaker Touring	$475.00
Overland Touring	$370.00
Ford Sedan	$400.00
Willys-Knight Touring	$1,200.00
Overland Sedan	$775.00

"ASK THE MAN WITH THE WHITE HAT."

J. W. McLAUGHLIN
Overland and Willys-Knight Motor Cars.
Dundas and Waterloo Streets. Phone 1600

USED FORDS All Models

Lower prices than any place in this locality.

1921 SEDAN, shocks, newly painted, dome light, good condition, license	$560
1920 COUPE, license, good tires, good mechanical condition	$425
1916 TOURING, License, fair shape	$ 75
1921 RUNABOUT, good paint, goo dtires	$215
1920 TRUCK, starter, stake body, closed cab, good tires front and rear	$395

CASH OR TIME PAYMENTS.

MIDDLESEX MOTORS LIMITED
Talbot St. at Queen's Ave. Phone 1840-1841.
Open Evenings.
100u

GOOD USED CARS

Special Bargains
July 12, 13 and 14

1918 Ford Touring	$250.00
1921 Ford Sedan	$550.00
Chevrolet 490 Touring, repainted	$350.00
Chalmers Touring	$250.00
Maxwell Touring	$450.00
Willys-Knight Touring	$900.00
1921 Baby Grand Coupe	$1,200.00
1922 Maxwell Roadster with extras	$1,050.00
1923 Maxwell Touring, only used to demonstrate	$1,200.00
1923 Hupmobile Touring, only gone 2,000 miles	$1,300.00
1922 Maxwell Sedan	$1,450.00
1923 Oldsmobile, Touring Twin-Four; gone 600 miles	$1,800.00

BUY DURING THIS SALE
PRICES ARE RIGHT
CASH OR TERMS

Every customer who bought one of our good USED CARS is a satisfied owner.
Why not take advantage of these sound business principles?
You will be the winner.

USED CAR DEPT.
381 WELLINGTON ST.,
Near Dundas.

Universal Motor Sales
354-360 CLARENCE STREET.
Phone 2714-15. London, Ont.
99c

WINDSHIELDS
We have special windshield plate glass and modern facilities for fixing your broken windshields.
THE HOBBS MANUFACTURING COMPANY, LIMITED.

DODGE BROTHERS MOTOR CAR.
W. J. CHISHOLM
478 RICHMOND STREET.

BEEMER & CO., LIMITED.
USED CARS

These cars are all in first-class condition. Ask about our easy payment plan.
CHALMERS COUPE, rebuilt and refinished, 5 good tires, $850.
REO TOURING, refinished, 5 good tires, $750.
McLAUGHLIN H 45, rebuilt and refinished, 5 good tires, $800.
CHEVROLET F. B. TOURING, two tops, 5 good tires, A1 condition, $400.
CADILLAC ROADSTER, a snappy 8, $850, more running in this car than any $2,000 new car.
25% cash, balance easy.

Beemer & Co., Limited
Cadillac, Reo and Reo Speed Wagon.
127 - 133 Queen's Ave.
Phone 5669 - 5670. tf

TENNENT & WILKINSON.
Distributors.
Paige and Jewett Automobiles.
For Sale—One 1923 Jewett sedan, equipped with front and rear bumpers stop light, running board mats, slip seat covers, flower vase, interior heater, Gabriel snubbers, motor meter, etc. This car is in the very best of mechanical condition and can be seen at our show room at any time during the day and evening.

Tennent & Wilkinson
Paige and Jewett Distributors.

TIRES NEW OR REPAIRED
New Dunlop or Dominion. People say our repairs are best. Rubber boots, half soled and repaired.
London Battery & Tire Repair
York and Talbot Sts. xv Phone 6151.

Ten Years' Increase in Radio.

Comparing the increase in the number of broadcasting stations in the past ten years, in June, 1913, there were 1,312 amateur sending stations for music, lectures, etc. In January, 1923, there were 16,898 amateur radios and 569 big broadcasting stations.

FOR SALE

Send Flowers To the Sick
From
DICKS
FLOWER SHOP
zxv

THE BEST
POULTRY FEED
AT THE LOWEST PRICE.
RIGNEY BROS.
PHONE 425. zxv

BRILLO
Makes old aluminum cooking utensils new—it cleans and polishes.
15c Package,
2 packages for 25c.
Supreme Steel Wool
is what you want for polishing hardwood floors.
10c Package,
3 packages for 25c.
W. A. O'DELL
HARDWARE.
385 - 387 TALBOT ST.
Opp. Market. Phone 187.

Ruberoids Slate Surface
Shingles, $7.00 square.
J. A. BROWNLEE
385-387 TALBOT ST. tf

PLANT MORE BEANS
The best vegetable; big returns from a 15c package of
BLACK WAX BEANS.
Stringless and delicious. Don't waste a bit of space, fill it with beans.
DOMINION SEEDS, LTD.

DAVENO SALE
Good assortment in fumed oak with brown or black Bradley leather coverings; also in tapestry and velour coverings.
Prices from $25.00 to $85.00.
Collett Furniture Co.
95 - 97 King St. zxv

Japanese Lanterns
5c, 10c, 15c and 25c
GURD'S, 185 Dundas St.
zxv

RUGS
Finest Assortment in Western Ontario.
Templeton's Seamless Axminsters and Wiltons.
Broadloom Plain Color Axminsters.
Brussels, Tapestry and Fibre Rugs.
Mogul Chinese Oriental Rugs.
Rugs and Runners to fit any room.
KEENE BROS.
THE KING STREET STORE.
zxv

Boston Ferns
Are ideal plants for summer; different sizes; prices moderate at
GAMMAGES
Phone 636—637.
LONDON AND WINDSOR.
zxv

Summer Dresses of distinction
from $5.00 to $35.00, at
L. WOLF, CREDIT CLOTHIERS.
372 Dundas St. Phone 6112W
zxv

Perpetual Summer on the Porch.

The illusion of summer landscapes and blossoming flowers, painted on wall panels, enables a resident of Lewiston, Maine, to enjoy a summer atmosphere all year round on his porch.

REAL ESTATE

BERT WEIR
Over Oak Hall. Phone 6250.

A REAL GOOD BUY.

$4,000—Charlotte St., east, good story and a half brick, reception hall, living-room, dining-room, kitchen, 3 large bedrooms, all square ceilings, hydro, gas, large veranda, 3-piece bathroom and furnace, full basement. Owner living in Detroit; must sell at once.

$4,650—East, 2-story red brick, 4 large bedrooms, double parlors, dining-room, kitchen 3-piece bathroom, furnace, full basement, veranda, hydro, gas, large lot. Owner lives out of London.

$5,000—East, story and a half rug brick, living-room, dining-room, kitchen, 3-piece bathroom, furnace, veranda, lot 40 ft. by 115 ft., full basement.

THIS IS EXCEPTIONALLY GOOD.

$7,500—Central, near Dundas St., 2-story red pressed brick, 4 bedrooms, modern in every respect, and this house could easily sell at a big profit. Hot water, oak floors, slate roof, etc.

WILL TAKE SMALLER HOUSE.

$11,500—William St., central, terms; large 2-story brick with one room finished in attic, 5 bedrooms, 6 clothes closets, double parlors, dining-room, kitchen, summer kitchen, den, 4 fireplaces, 3-piece bathroom, extra toilet in basement, furnace, lot 68.9 by 132. Owner will take small house as part payment.

FIVE LOTS TO EXCHANGE.

I have a client who owns five lots on Adelaide St. north, who will exchange on a house in London, and will pay cash for the balance.
b

GRIFFIN & CO.
REALTORS.
418 Talbot St. Phone 3193.

$5,000—South, white brick, 1½-story, hall, 3 large living-rooms, 3 bedrooms, den, pantry, back kitchen and garage, furnace, gas heater, large veranda, 2-part basement, rear drive, terraced lawn, choice locality, $1,000 down.

$6,000—New red rug brick store and dwelling, cement block foundation, hardwood floors, 3 bedrooms, very complete store, shelving and two silent salesman cases included, very suitable for grocery business and new subdivision growing rapidly, $1,000 down, Hurry for this one.

List with us. We have clients for houses to rent. tf

NORTH-END SPECIAL

We have on our list one of the nicest lots in the north end, size 56x240, on which stands a good frame cottage, containing parlor, dining-room, kitchen, living-room, 3-piece bath, basement and furnace. There is also garage and splendid fruit. The owner is out of the city and is anxious to get rid of it, so is offering it at the very attractive price of $3,500.

ANDERSON & CO.
12 Market Lane.

Mortgage Sale

Under and by virtue of the powers contained in a certain mortgage, which will be produced at the time of sale, subject to reserve bid, there will be offered for sale by public auction on Friday, the Seventeenth day of August, at the hour of 3 o'clock in the afternoon, at 97 Carling St., in the City of London, by Joseph Brown, Auctioneer, the following property, namely:

Parts of Lots Numbers 1 and 2 in Block "K," on the east side of the Wharncliffe Highway, Plan Number 343, upon which is erected a one and a half story stucco dwelling, roofed with shingles and known as Municipal Number 17, on the north side of Tecumseh Ave.

Ten per cent of the purchase money to be paid down at the time of sale and the balance within twenty days from date of sale. For further particulars and conditions of sale apply to MURPHY, GUNN & MURPHY, Bank of Toronto Chambers, London, Solicitors for Mortgagees. J13,20,27-A3

HEAVY HITTING HELPS SCOTT-M'HALES TO WIN

Scott-McHale won from McClarys last night in a Manufacturers' League fixture by the score of 13 to 4.

The heavy hitting of the Scott-McHale crew was the feature of the game. The winners ran away from the stovemen in the first three innings, several boots by the losers helping them along.

The box score:

Scott-McHale—	A.B.	R.	H.	P.O.	A.	E.
Ellah, 1.f.	2	1	1	0	1	1
Finlayson, 3b.	5	0	2	1	2	0
Munro, s.s.	4	1	2	0	2	0
Mulhall, 2b.	3	3	2	5	0	1
McCormick, 1b.	4	3	3	7	0	0
Johnston, p.	4	2	2	0	2	0
Burgess, c.	3	1	2	4	5	0
McLeod, c.f.	4	0	0	1	0	0
Patten, r.f.	4	2	2	0	0	0
Totals	33	13	16	18	12	2

McClarys—	A.B.	R.	H.	O.	A.	E.
Campbell, c.f.	3	1	1	1	0	0
Logan, s.s.	1	1	0	1	1	1
Rose, 2b.	3	1	1	1	1	1
Coleman, 3b.	2	0	1	1	0	0
Hicks, l.f.-c.	3	0	2	5	0	0
Barbour, c.-l.f.	3	0	0	3	4	1
Thompson, r.f.	0	1	0	0	0	0
Kelly, 1b.	3	0	3	6	1	0
McVicar, p.	3	0	0	0	4	1
Totals	21	4	8	18	11	6

The score by innings: R.H.E.
Scott-McHale 415 003—13 16 2
McClarys 102 001— 4 8 6

Summary — Two-base hits—Munro 2, McCormick 2, Mulhall, Johnston. Sacrifice hits—Coleman, Logan, Ellah 2. bases on balls—Off McVicar 3, off Johnston 5. Struck out—By McVicar 8, by Johnston 5. First base on errors—Scott-McHale 3, McClarys 2. Left on bases—Scott-McHale 7, McClarys 4. Double plays—McVicar to Barbour to Rose; Munro to Finlayson to Mulhall. Stolen bases—Logan, Rose, Ellah, McCormick, Burgess. Passed ball—Burgess. Wild pitch—McVicar. Time of game—1:15. Umpire—Legg.

"WILLARD DIDN'T TRY," SAYS JACK M'AULIFFE

Retired Lightweight Champ Thinks Big Kansan Seemed Indifferent.

By JACK McAULIFFE, RETIRED UNDEFEATED LIGHTWEIGHT CHAMPION.

Special to The Advertiser.

New York, July 12.—Since the days of Pete McCoy, supposed to have been the gamest man of the old bare-knuckle days, have never seen a fighter do what Jess Willard did last night, when he was counted out on one knee in the eighth round of his fight with Luis Firpo. McCoy was game all through his career, but he quit cold in his last fight, perhaps Willard did not quit last night, but he certainly did not strain himself trying to get up.

Willard seemed to me to be assuming the attitude as he was taking the count —"I've feathered my nest, you can all jump in the lake."

A magpie sitting on five eggs and a golf ball was found near a golf links by a Market Rasen (Lincolnshire) farmer.

Spend Leisure Hours At Port Stanley

You Can't Beat a Traveler As a Boosting Fun-Maker—Come On Along!
THE BIG HAPPY, SNAPPY SUMMER CELEBRATION

Travelers' Picnic Tomorrow

Port Stanley—Continuous Morning, Afternoon and Night.—A riot of joy for everybody.—NOVEL COMIC SPORTS.—Big prizes open to all.
FIRST HUSSARS — G. W. V. A. BRASS BANDS
Kilty Pipe Band and Sam and Dorothy Munro, Juvenile Entertainers.
GIRLS' BASEBALL. DEMPSEY-WILLS FIGHT.
S. & I. Thistles vs. McCormick Molly O's. A side-splitting knockout comedy stunt.
PRIZE-DRAWING CONTEST—OPEN TO PUBLIC.
DAY AND NIGHT FIREWORKS.
Hourly and Special Trains—London to Port Stanley and Return—Adults, 50c; Children, 25c; St. Thomas to Port Stanley and Return—Adults, 30c; Children, 25c.

FREE MOVIES
EVERY EVENING.
On L. & P. S. Beach, tonight and Saturday, the Titanic English Super-Special Nine-Reel Production:
"Determination."
And Two Sparkling Comedies.
EXTRA! EXTRA!
Cameron Geddes
Sing-Song Leader.
Added Features for Travelers' Picnic.

THE LONDON AND PORT STANLEY RAILWAY

Down the Line In All Sports

Firpo won last night. So did Jack Kearns. It begins to look as if Harry Wills, the patient Senegambian, must be paired with big Jess as another loser of the night, for, in view of what happened, Wills' stuff won't sell at anywhere near the figure the internationally-flavored Dempsey-Firpo brew will bring.

* * * *

To Kearns sitting by the ringside last night, Firpo battering Willard to his knees and out would only be an indistinct haze. Kearns' mental picture would be of an enlarged Boyle's 30 acres, the heart-rendering groans of disappointed thousands unable to jam their way in, and Firpo and Dempsey facing each other for a paltry million or so.

* * * *

The Central Collegiate relay team when it lines up for the mile relay August 4 will likely run as Hunter, Burns, Gorman and Wanless.

* * * *

Central Collegiate students will be represented at the Y meet which will be held at Toronto July 28. Westman, Wilson, Burns, Hunter, Gorman and Wanless are all going down to perform their own events.

* * * *

Hamilton Spectator:

"They are paying a great deal of attention to track athletics in Toronto again, and they plan to carry the major portion of the prizes at London back to Toronto, but there is reason to believe that Hamilton will have a great deal to say as regards the disposition of these same prizes. The collegiate team was never better, while the Y. M. C. A. squad is the best in many years. The 'Y' lads lack experience, but they are coming fast."

Seniors Put in Stiff Drill For Tomorrow's Big Tilt

St. Thomas Will Send McPhee Against Hank Downs Here.

The local senior ball squad went through a stiff drill last night over the river in preparation for their chance at the St. Thomas leaders here Saturday.

It isn't by any means the last chance they get in this series, and there may be lots of room for upsets before the schedule runs out, but the locals realize it's safer to do their own upsetting where St. Thomas is concerned.

Last night they went through a searching batting practice. Down, Pring and Nopper threw everything at the local stick-wielders they could command in an effort to quicken up the optics, and they made a good showing. Since Billings showed so well at Galt, Saints look still more formidable from a pitching angle. McPhee, however, was probably not allowed to extend himself in view of his task here on Saturday, and he should be fresh for the assignment, the importance of which isn't being overlooked by the Saints.

The biggest crowd yet to see an amateur game this year is expected out tomorrow.

St. Thomas, July 12.—Manager George Nethercott put his men over the bumps at Pinafore Park tonight in preparation for the Southern Ontario Baseball League fixture at London Saturday, which will be the crucial battle of the second series. St. Thomas and London are battling for the top rung of the ladder, and the Londoners have been beaten only once in the second half, and that was by the Saints. If London wins Saturday the two teams will be tied for first place, and the Cockneys will have a chance of ousting the homesters when they meet in the next encounter.

The ninth-inning rally by the Galt Terriers in Galt Wednesday, beating St. Thomas, was the third time that St. Thomas has been beaten by the Terriers in the final frame. In the semi-finals last year Galt nosed out St. Thomas twice in the ninth, finally eliminating the locals.

One of the strongest teams that St. Thomas has put into the field will face London Saturday.

DOUBLE BILL AT STRATFORD.

Stratford, July 12.—A double bill is offered by the Stratford Baseball teams for Saturday afternoon of this week, and a great day's sport is looked for.

Stratford C. N. R. Apprentices, fighting hard for the leadership of the Apprentice League, will be host to the London crew. London defeated Stratford by just one run in London last Saturday, errors contributing largely to the locals' loss. The Stratford lads are confident that they can trim London. If they do they will knot up the group and make a play-off for honors necessary. Following the apprentice game, Stratford Southerners will engage Woodstock in baseball combat.

It is likely that Bill Marks will be in shape for hurling for Stratford.

DEMPSEY SURPRISED AT FIRPO'S PROGRESS

Thought Victor Would Get Jess More Quickly—If At All.

Special to The Advertiser.

Los Angeles, Cal., July 13.—Jack Dempsey, heavyweight champion, surveyed with some surprise today announcement of the progress Luis Firpo, "Wild Bull of the Pampas," towards the goal of logical contender: "I thought that if Firpo were going to get him, he would do so in the first five or six rounds," the champion said, commenting on last night's battle. "Jess probably could not get into as good condition as he had thought possible. This was shown by the way he took the count on one knee. He was probably all in physically and could not pull himself to an upright position."

ESCAPES SERIOUS HURT WHEN WHEEL BREAKS

J. Howard, 251 Dundas Street, Leaves Emery Grinder Just As Flies Into Splinters.

J. H. Howard, 251 Dundas street, escaped death only by a miracle when an emery wheel, over which he had been working last night, broke into atoms.

The wheel, which weighs 80 pounds, and is 20 inches in diameter, while turning at the rate of 3,500 revolutions per minute, broke and hurled huge pieces of carborundum through the ceiling and walls. The force of the impact of the hurtling slabs of stone was so great that a hole more than three feet wide was bored in the ceiling. The machinery of the shop was wrecked and pieces of twisted iron were lying about the room as a result of the accident.

Mr. Howard's escape was miraculous. He was grinding a pair of shears over the wheel when his wife called to him from the outer room. He turned around to leave his workshop, and had only gone from the wheel two paces when the stone broke. He ran for shelter from the dropping pieces of plaster and rock, and neighbors, attracted by the noise, ran to the scene.

He could give no reason this morning for the stone breaking.

"I have been working over the stone for over 30 years, and I thought it was in the best of condition. I have been shot three times, but never have I come so close to death before," said Mr. Howard.

The store in which the accident happened is situated in the downtown section of Dundas street, and Mr. Howard has been doing grinding and general repair work there for a number of years.

DISCOVERS BODY IN CASKET FLOATING IN TREPASSY BAY

Associated Press Despatch.

St. Johns, Nfld., July 13.—A message to the minister of customs from Trepassey states that the schooner Silver Oak, now at that port, made a curious find while crossing Trepassey Bay. A strange looking object, sighted floating on the water, was discovered to be an oak casket, zinc lined, and containing the body of some unknown person.

Ninety per cent of Alaskan revenues are derived from fisheries, mining and forests.

TRAVELERS PLAN GALA OUTING AT LAKESIDE PICNIC

Day At Port Stanley Expected To Be Greatest of Year.

MANY FEATURES

The annual picnic of the commercial travelers to Port Stanley tomorrow promises to be the greatest outing as yet held at the lakeside. No pains or expense have been spared to make the event unique amongst picnics past and present, and a big day's fun awaits all who are lucky enough to take in the excursion. In the morning there will be a parade through the downtown streets to the L. & P. S. depot, headed by the band of the G. W. V. A., and every traveler who takes part in the procession will be eligible to participate in a drawing for handsome $35 club bag.

Two brass bands have been engaged to provide concerts on the beach and Invererie Heights, the G. W. V. A. and the First Hussars, and the Scotch Pipers will also make merry music on the grounds. The special artists who have been secured for the day include that pair of child wonders, Sam and Dorothy Munro, and they will be certain to be great favorites with the travelers and their friends.

Wonderful Prizes.

The program of land and water sports contains events for everybody, and the prizes are simply wonderful. A special feature will be the burlesque prize fight between Jack Dempsey and Harry Wills, the negro champion.

There will be a gigantic baby show, with prizes for every baby, and it has been arranged that the first prize winners shall be entitled to participate in the L. & P. S. sweepstakes on Labor Day, when the grand prize of $500, donated by the Northern Life Assurance Company, will be awarded by popular applause.

A softball match between the well-known leading teams of the city league, the McCormick Molly O's and the Smallman & Ingram Thistles, has been arranged, and it will prove a great attraction.

Daylight Fireworks.

Daylight fireworks will be a feature of the afternoon, and at night there will be a brilliant display of pyrotechnics over the water.

The L. & P. S. free beach movies will be in full swing, and the feature picture will be the famous English superspecial, "Determination." Two side-splitting comedy films will also be shown.

There will also be a sing-song, led by Cameron Geddes, the famous Canadian baritone, and he will render several numbers at the sing-song and in the L. & P. S. Cafeteria, where the augmented orchestra of Prof. Angelo Russo will be heard afternoon and night.

Hold Public Drawing.

So many prizes have been received from the various manufacturing and wholesale houses that the travelers have decided, as an extra attraction, to hold a drawing in which the public will be permitted to participate, and valuable prizes will be disposed of.

Monday and Tuesday there will be a complete change of bill at the free movies, when the leading attraction will be Ethel Clayton in "If I Were Queen," a picture taken from the well known story of Du Vernet Rabell, "The Three-Cornered Kingdom." There will also be a couple of funny comedy reels, with laughs for punctuation marks. At great expense Mr. Cameron Geddes, the Canadian baritone, has been induced to remain another week, and he will continue to sing at the cafeteria and the free movies, and to lead the community singing nightly.

Let's Swap

Mrs. Mahoney was sick of her records
And sighed for something new;
Mrs. O'Malley had just the same feeling,
And wished she'd others, too;
Each wrote a SWAP-AD, they both got together,
And then exchanged a few.

After a Swim A Dance

A DIP IN LAKE ERIE WILL SO REVIVIFY YOU THAT YOU WILL WANT TO DANCE IN THE COOL OF THE EVENING IN THE BALLROOM BEAUTIFUL. THE CASINO OFFERS ITS PATRONS A SERVICE UNEXCELLED IN EACH OF ITS DEPARTMENTS, WHETHER IT BE BATHING, THE GRILLE OR DANCING.

Casino

The Travelers will be here Saturday and they'll appreciate
MACKIE'S ORANGEADE 5c
Steam-Cooked Weiners with Relish Appease and Satisfy the Appetite.

WHEATON
THE CORNER DRUG STORE—PORT STANLEY
Successor to
Judd, Fraser & Cochrane

Rexall Remedies.
Eastman Kodaks.
Kodak Supplies.
Nyal Family Remedies,
Neilson's Chocolates.
Victor Victrolas.
Victor Records.

Let us supply your wants.
WHEATON

Quality In Groceries

is essential always, but, if possible, even more so during the summer when one's health depends on proper food.

Year after year summer customers return and give us all grocery orders.

If this is your first season here, we welcome you and promise you the same careful attention.

A. J. Nicholas
Grocer. Pt. Stanley.

Have Your Favorite Paper
The
London Advertiser
Follow You to Your Summer Home
Phone 3670

BUY ADVERTISED GOODS
New Ideas For Your Comfort

The ADVERTISER'S PICTORIAL PAGE

Mrs. Aston Knight, wife of the American landscape artist, posing for a preliminary sketch for M. Paul Chabas, member of the Paris Art Institute.

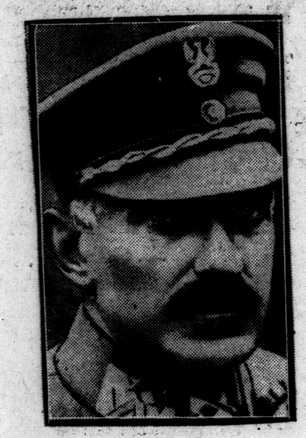

Count Szeptycki, Poland's minister of war, who fought a duel with former President Pilsudski in which no one was hurt.

Miss Eleanor Alderson Smith, one of the most popular members of the younger set of the British metropolis.

Herman Bernstein, editor of the Jewish Tribune, has started suit for libel against Henry Ford, based on attacks made in the Dearborn Independent.

Capt. A. J. Hailey and Engineer Lamb of the Canadian Pacific S. S. Empress of Canada, snapped with silver shield presented by Vancouver Harbor Commission on the occasion of their record breaking voyage from Yokohama to Vancouver.

Tom Ellis, convicted of manslaughter, with an armful of paper flowers, which he made in his cell. He will make a fight for liberty with the money received from their sale.

This heavyweight champion of the lobster family weighs twenty-four and a half pounds.

A craft drawing only eight inches of water has been built as a rescue sled for reaching disabled planes on mud flats near San Diego.

In the first leg of his proposed trip across the continent in sixteen and one-half hours, Lieut. Russell L. Maughan had engine trouble and abandoned the trip.

"Law Not War" posters will be seen from coast to coast in the United States on the anniversary of the outbreak of the world war.

This monster locomotive, one of the largest of its kind ever built, is designed for freight service in the Rocky Mountains.

Benny Leonard will take up farming, if he decides to give up fighting. Here he is seen speeding up the "spuds."

Baroness Mara de Lilier Steinheil, from Russia, spent three days in the detention quarters at Ellis Island. She declares that she found conditions there worse, in many respects, than the Bolshevick prison camps.

A simple slipon, following the winter resort style, has been popular this summer. It is of white wool with a vertical self-stripe effected by the drop stitch.

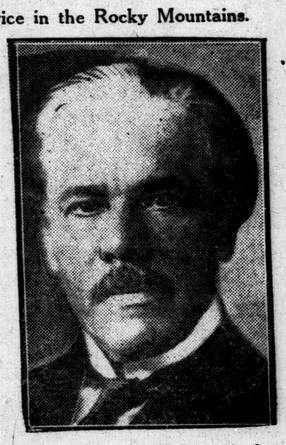

Dr. Alex. Hedlicka of the U. S. National Museum, will take charge of a party of American scientists, who will study pre-historic remains on the continent this summer.

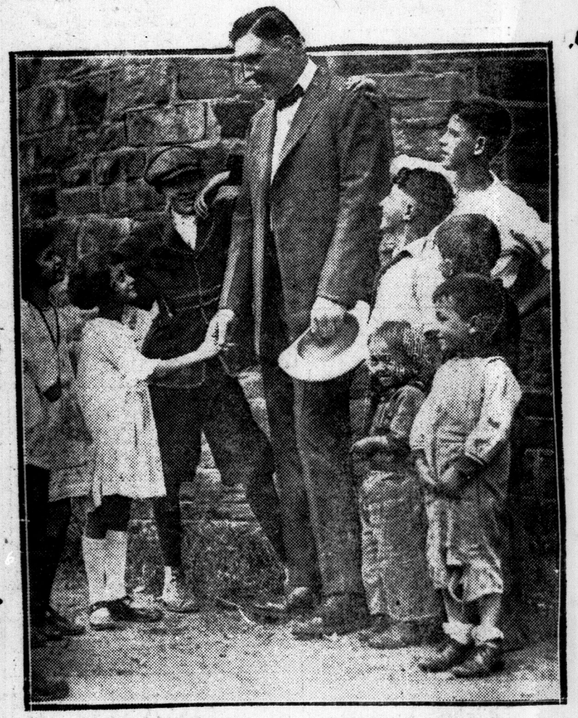

Jess Willard, the Kansas giant, father of five kiddies, makes friends with all the children near his training camp.

A group of 526 Russian refugees who have been buffetted about through Europe in their search for a home, are now on their way to this continent.

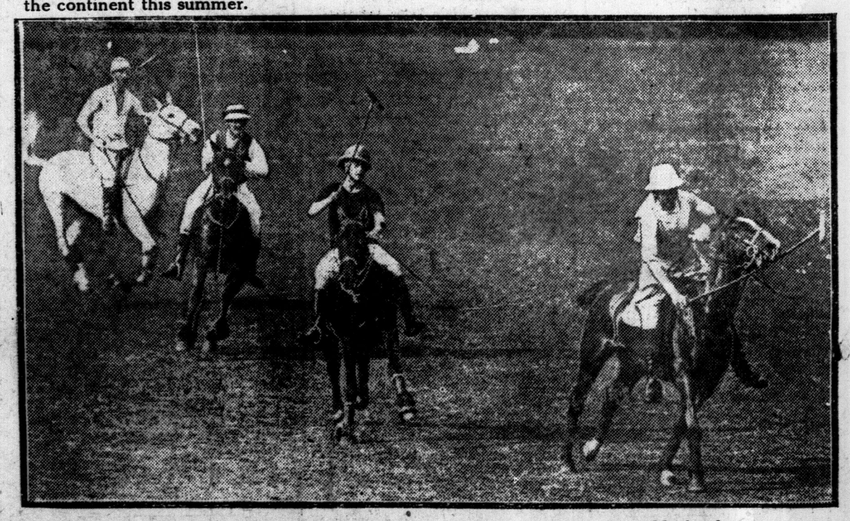

The Prince of Wales spent part of his birthday recently playing polo at Hurlingham as a member of the old Oxonians' team.