

M^{rs} Craigie -

TWENTIETH
ANNUAL REPORT
OF THE
TORONTO
Home for Incurables

1894

Under the Patronage of
Her Royal Highness the Princess Louise
and the Marquis of Lorne.

TORONTO:

IMRIE GRAHAM & COMPANY, GENERAL PRINTERS,
CORNER CHURCH AND COLBORNE STS.

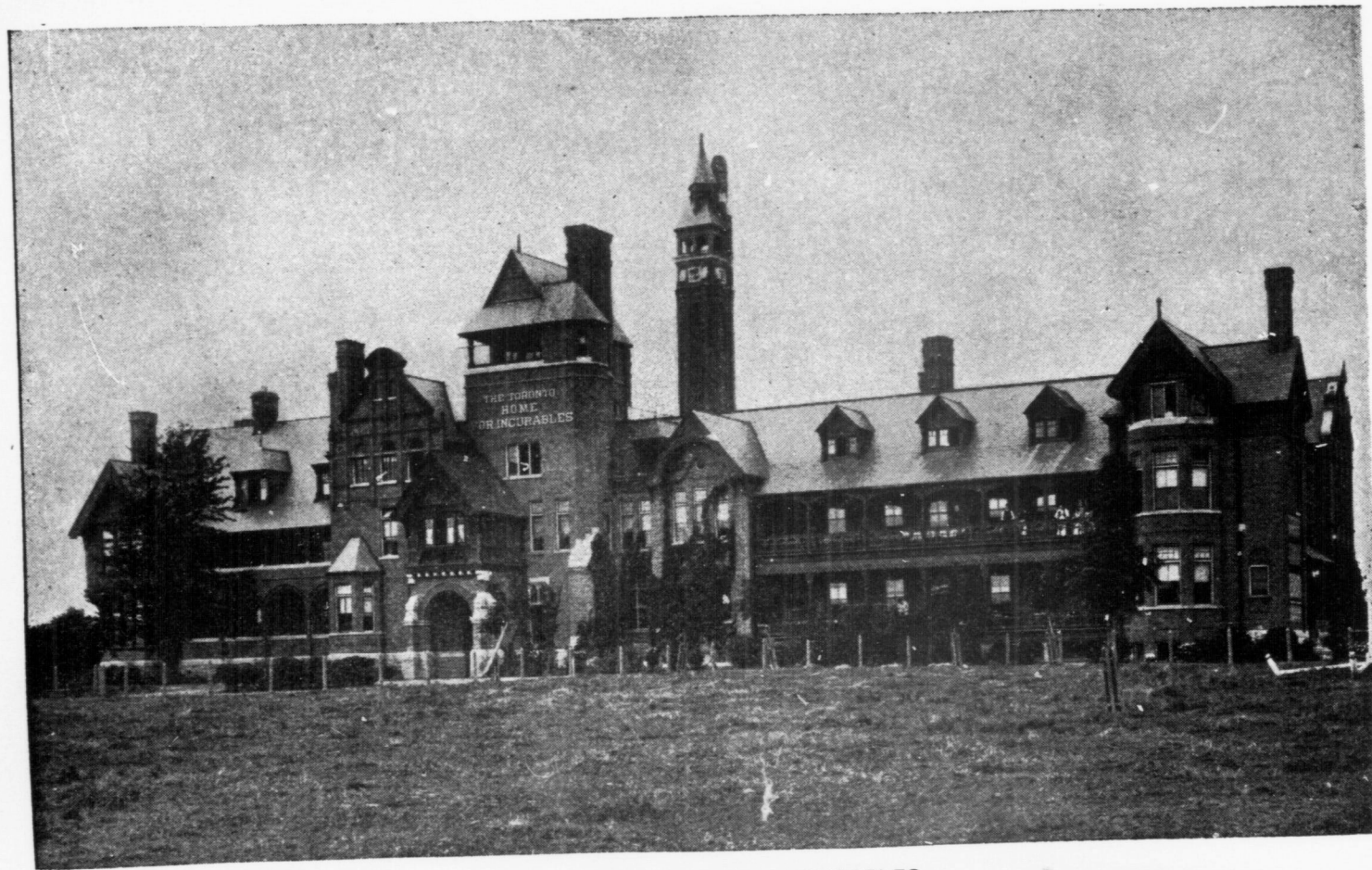

TORONTO HOME FOR INCURABLES.

HO

TV

TWENTIETH ANNUAL REPORT

OF THE

TORONTO
HOME FOR INCURABLES

UNDER THE PATRONAGE OF

*Her Royal Highness the Princess Louise
and the Marquis of Lorne.*

IMRIE, GRAHAM & CO., PRINTERS
Cor. Church and Colborne Streets,
1894.

Annual M
Annual S
Annual R
By-Laws.
By-Law c
Christmas
Collectors
Constitut
Form of I
Home Ru
House Sta
Inadmissa
Medical I
Organizat
Special D
Treasurer

GONTEENTS.

	PAGE.
Annual Meeting	24
Annual Subscriptions	31
Annual Report	16
By-Laws.. .. .	8
By-Law concerning Cancer and Consumptive Patients.. .. .	10
Christmas and Other Material Gifts	46
Collectors and Districts	29
Constitution	5
Form of Bequest	12
Home Rules	13
House Staff	28
Inadmissable Applicants	15
Medical Report	19
Organization of Board	27
Special Donations and Legacies	44
Treasurer's Statement	22

HO

I.—
INCURA

II.—
and surg
for them

III
entitled
be elect
in adva
the sam

IV
hereafte
directed
Home.

V.
manage
ladies
general

TH
the Bo

CONSTITUTION

OF THE

HOME FOR INCURABLES.

Amended and Adopted March 28, 1884.

I.—This institution shall be known as “THE TORONTO HOME FOR INCURABLES.”

II.—Its object shall be to afford maintenance, nursing and medical and surgical aid to persons suffering from incurable disease, and to provide for them while inmates of the Home the ministrations of the Gospel.

III.—Every subscriber of two dollars and upwards per annum, shall be entitled to vote at the annual meeting, at which a board of managers shall be elected for the ensuing twelve months. Every individual who shall pay in advance, and at one time, the sum of fifty dollars, shall be entitled to the same privileges for life.

IV.—All money now in the possession of the Home, or which may hereafter be collected or acquired by it, shall be applied (unless otherwise directed by the donor) to the general objects, uses and requirements of the Home.

V.—The affairs of the Home shall be under the direction, control and management of the Board of Managers, of whom at least forty shall be ladies and twelve gentlemen, and who shall be elected at the annual general meeting of subscribers, qualified as set forth in Article III.

The medical staff attending the Home shall be *ex-officio* members of the Board of Managers.

In case of a vacancy arising, the Board may elect a member to fill the vacancy until the next annual general meeting.

The Board shall control and direct all the business of the institution, and their decision upon all points of management shall be final.

There shall be chosen annually, and by vote of the Board, a President and Vice-President, and, from among the Lady Managers, the following officers, viz. : First Lady Directress, Second Lady Directress, Third Lady Directress, Secretary, Assistant Secretary, and Treasurer.

For the more convenient working of the Institution, the Board may from time to time appoint committees of not less than three of their number, such as an Executive Committee, and committees for visiting and superintending the Home.

The Board may also enact By-Laws for regulating the duties of the various officers and employees of the Home.

The By-laws shall not be altered except at a regular meeting, after notice duly given, at least a month previously.

VI.—The Board of Managers shall hold stated meetings at least once a month, and may hold adjourned meetings when necessary. At such monthly meetings the Board shall have power to make additional By-laws regulating its own government, and for the government of the officers and employees, as before provided, and, when necessary, after due notice, to alter and amend the same.

Special meetings of the Board may be called by the President and one of the Lady Directresses, or on requisition of five or more members of the Board. When a special meeting is called, the time and place of meeting, and the business for which it is called, shall be stated in the notice calling the meeting, and no other business shall be taken up at such meeting.

VII.—The annual general meeting of the subscribers, qualified as set forth in Article III., shall be held in the month of March.

It shall be the duty of the Board of Managers to make all necessary arrangements for said annual meeting ; to lay before the subscribers a report of the proceedings of the previous twelve months, and to exhibit a full and accurate view of the funds, property and effects of the Home.

VIII.—In view of the large contributions given by the citizens of Toronto, and the grant made by the City Council in aid of the Home, applications from the City of Toronto for admission to the Home shall have preference over others.

IX.—The Board will receive incurable persons from any municipality in Ontario outside of Toronto, on condition that a bond be given by said

municipa
time for
certificat
from suc
the gaol
as the B
provided
this insti
regular r
X.—
annual g
given at
majority

municipality to pay such sum as the Board may determine from time to time for the maintenance of each patient so sent. Provided always that a certificate as to general character and circumstances shall have been received from such persons as the Board may approve ; that a certificate be given by the gaol surgeon of the municipality, or by such other medical gentlemen as the Board may approve, that the person seeking admission is incurable provided also, that such certificate be endorsed by the medical officers of this institution, and that the application be approved by the Board at a regular monthly meeting.

X.—The foregoing Constitution shall not be altered, unless it be at the annual general meeting of subscribers, notice of such alteration having been given at least three months before the annual meeting, and approved by a majority of the Board of Managers.

BY-LAWS.

Amended and Adopted March 28, 1884, and March 20, 1886.

DUTIES OF OFFICERS.

I.—At meetings of Board of Managers the Chairman (elected as such from amongst the gentleman Managers) shall preside. In his absence the Managers present shall name a Chairman *pro tem*.

The Chairman shall be the judge of order, and his decisions thereon shall be acquiesced in without debate.

He shall direct the Secretary, when special meetings are ordered, to insert in the notices the import of the special business upon which the Managers are to convene.

II.—The Secretary shall keep fair and regular minutes of the proceedings of the Board of Managers in a book to be provided for that purpose.

She shall preserve all the records and papers of the Society which do not belong to the Treasurer.

She shall cause a notice of each stated meeting, and of each special meeting of the Board of Managers, to be sent to the address of each Manager, at least one day previous to the day fixed for the meeting.

The Assistant Secretary shall assist the Secretary in her duties when required, and act for her at meetings of the Board in her absence.

III.—The Treasurer shall receive all moneys belonging to the Society, and shall give a receipt to the persons from whom she may receive money.

For the sake of regularity, and in order to establish the amount, all persons who may hand money to the Treasurer, are requested to ask for a receipt for the money so paid over.

When the Treasurer does not require the money in paying accounts which have passed the Board, she shall deposit the money, or such part

of it as may not be immediately required, in the Savings Bank, to the credit of her official account as Treasurer.

She shall keep a fair and regular account of the receipts and expenditures, and her account book and bank book shall be open to the inspection of the Managers at each stated meeting.

Prior to the general annual meeting she shall prepare a statement showing the receipts and expenditures during the year, duly classified and audited, that a lucid, full explanation, or exposition of the working of the finances of the Home, may be submitted at the general meeting.

The Treasurer's accounts shall be audited by a Committee of the gentlemen Managers named by the Chairman or by the Board.

IV.—The Treasurer shall pay accounts for articles and services supplied to the Home only when duly certified, and in all cases of payment shall require a receipt.

Accounts shall be certified to be correct as to prices by the Managers who make the purchase of the articles, and shall be initialled "correct" accordingly. They shall then be initialled by the Matron or the Superintendent, to show that the articles were received at the Home.

The accounts shall then be laid before the Managers at the stated monthly meetings, and when payment is ordered, the order shall be entered on the minutes by the Secretary.

The Treasurer can then pay the accounts, and an entry upon the minutes will be a sufficient authority to the Treasurer to pay whatever accounts or disbursements the Board may have ordered.

V.—The Managers may appoint from time to time Committees from amongst themselves to attend to any special duties.

As a rule such Committees shall consist of not less than three, and not less than two shall be considered a quorum to act.

These Committees, for the sake of regularity and for future reference, shall as a rule report to the Board in writing.

VI.—The stated meetings of the Board shall be held on the last Friday of every month, at such hour as the Board may from time to time appoint.

VII.—The Superintendent and Matron shall hold their offices at the pleasure of the Board.

They shall do all in their power to promote the comfort of the inmates of the Home, and shall follow the instructions of the Board of Lady Managers for the week, and of the medical staff when orders are given.

They shall keep a book for entering all such things as they may con-

sider necessary for the use of the Home, and submit it to the weekly visitors. When disbursements are ordered, a regular account of the same shall be kept for the information of the Managers and the Treasurer.

VIII.—The Managers, deeming the point of admission of inmates into the Home to be a very important matter, decided that the following formalities shall regularly be observed.

1st. Applicants for admission into the Home are to state how long they have resided in the city, their residence, age, disease, and circumstances, also whether he or she has been attended by any medical man, and whether any clergyman has visited.

2nd. Thereafter two of the Managers shall visit the residence named (two ladies if the applicant be a woman, two gentlemen if the applicant be a man.) They shall look at the surroundings of the applicant, ascertain what can be practically known of the person's circumstances, habits and general character, in short, get all the available information about the case.

They shall see the clergyman and the doctor, if either have been in attendance, hear what each has to say about the applicant, and report to the Board of Managers.

3rd. That two of the medical staff of the Home shall visit each applicant for admission, and report to the Board of Managers the character of the disease and if incurable; and for any applicant outside of Toronto the equivalent testimonials shall be required.

Each application for admission to the Home shall be presented at the regular meeting of the Board, and if entertained, after due investigation, shall be acted upon at the following regular meeting of the Board.

But applications for consumption and cancer cases made at a weekly meeting may be acted upon at the next following meeting, and *vice versa*; applications at monthly meetings may be called in at following week meeting.

4th. If, after the name of an applicant has in due course been approved by the Board, a considerable time should elapse before the occurrence of a vacancy, and there is reason to apprehend that such a patient is at, or near, the point of death, then the resident medical officer shall be directed to visit the case and to report to the Board as to the advisability under the circumstances of removing the patient to the Home.

5th. All the inmates of the Home must distinctly understand that an admission confers no right of permanent residence in the Home, and at any time the Managers have the power of dismissing an inmate for what

they may deem a sufficient cause ; of its sufficiency the Managers are to be the sole judges.

6th. Any inmate who shall leave the Home without consent of the Directors, thereby forfeits all claims for residence within it, and will not be re-admitted.

IX.—No person shall be admitted as a free patient into the Home until he or she shall have first executed such an instrument as may from time to time be approved by the Board, providing for the disposition of his or her property then owned, or which may subsequently be acquired by him or her, for the benefit of the Home.

X.—Any members absenting themselves from three consecutive monthly meetings, except in cases of illness or absence from the city, shall have their names struck off the list of the Managing Committee.

XI.—Any applicant from Toronto for admission to the Home must have resided in the city at least one year in order to come in as a free patient.

FORM OF BEQUEST.

*I give and bequeath to the Board of Management of the Home
for Incurables, Toronto, Ont., the sum of \$.....(or
personal property, or real estate) to be used for carrying on the
Charitable designs of the aforesaid Institution.*

Boar

and
of th
disperoom
to peto ta
be a
clear

mee

Lad
dayfem
casethe
plai

wit

HOME RULES.

Visiting days : Tuesdays, Thursdays and Saturdays, from 2 till 5.

I.—No person shall be admitted to the Home for Incurables until the Board is satisfied as to his or her character and respectability.

II.—The inmates must at all times show proper respect to the Managers and Lady Superintendent, and a strict regard for the rules and regulations of the Institution. They are also urged to cultivate kind and cheerful dispositions, thereby making a happy Christian Home.

III.—Those inmates who are able will be required to keep their own rooms in order, and to assist in such other domestic duties as they are able to perform.

IV.—All such inmates as are able to leave their rooms are requested to take their meals at the general table, and for sanitary reasons none will be allowed to carry food or drinks to their rooms; good manners and cleanly habits are particularly requested at table.

V.—All who are able are expected to attend morning prayers, prayer meeting and Sunday services at the hours appointed.

VI.—Inmates shall not leave the premises without the consent of the Lady Superintendent. Any inmate wishing to be absent for more than one day must obtain the consent of the Board.

VII.—Male inmates shall not be allowed in the rooms occupied by females, nor female patients in those occupied by males, unless in special cases.

VIII.—Inmates desiring to make a request or complaint shall inform the Lady Superintendent, who will thereupon bring the request or complaint before the Weekly Board.

IX.—The inmates shall not receive wines or spirits or other stimulants without the knowledge of the Lady Superintendent.

X.—The inmates may be visited by their friends on Tuesdays, Thursdays and Saturdays in each week, between the hours of two and five o'clock. No visits at any other time except in special cases.

XI.—Should an inmate become dissatisfied or unhappy, he or she is at liberty to leave the Home, taking with them only such articles as they brought to the Home.

XII.—If any inmate shall not conform to the rules of the Home, or behave rudely or improperly, such inmate may be discharged by the Weekly Committee at their first meeting after the insubordination has been duly investigated.

XIII.—That every parcel for an inmate shall be submitted to the inspection of the Matron before received by the inmates, and that every person bringing a gift for an inmate shall submit it for inspection. That hereafter any patient guilty of drunkenness shall be reprimanded by the President of this Board, and on the second offence shall be dismissed from the Home. That any person visiting friends within this Home, and secretly conveying intoxicating drinks, shall not again be granted admission to the Home.

For t

TH

the p

2

3

4

5

6

7

8

INADMISSIBLE APPLICANTS.

MEMORANDUM.

*For the Guidance of the Members of the Medical Staff and Visitors,
adopted at a General Meeting of the Board of Management
held 27th May, 1881.*

THE FOLLOWING CLASSES OF APPLICANTS ARE NOT ADMISSIBLE.

1. Any one who has not actual incurable disease, which prevents the person from earning a livelihood.
2. No one merely infirm from old age or from debility.
3. No one merely blind.
4. No one whose disease is venereal in its origin.
5. No one suffering from mere functional disease.
6. No one suffering from epilepsy.
7. No insane persons.
8. No one under seventeen years of age.

TWENTIETH ANNUAL REPORT
OF THE
Toronto Home for Incurables,
For the Year Ending March 1, 1894.

The Board of Management of the "Toronto Home for Incurables" have, this year, the privilege of presenting their Twentieth Annual Report, and in so doing would offer sincerest praise and thanksgiving to the unchanging God who has so prospered this work during the years that have passed.

The year never closes without some loss through death in our membership, and to-day we mourn two tried and faithful friends—Miss Dick, who passed away just one week after our last annual meeting, and whose loss is sadly felt by the Board and inmates to be irreparable, and Mr. Geo. Goulding, who also had the interest of the Home close to heart. Amongst the life-members we also deeply regret the loss of Lady Macpherson and Mrs. Riddell.

The number of inmates in the Home at present is 117, fifty-four having been admitted during the year. Thirty-three deaths have occurred; eight have returned to live with friends; one was dismissed for insubordination; one went to the House of Providence.

We are encouraged from time to time by hearing, from outside sources, of expressions of content and satisfaction from

inmates to
almost ev

We h
Superinte
conducive
attended
Wickson,
to be desi

We ar
kind frien
acknowled
Mortimer
the courte

During
legacies:—

The ex
This w
has outgro
growth is t
economy i
and it is n
tions fall s

Owing
the expens
the case if
"Home fo
munity, an
comparativ

inmates to their friends, and those who leave the Institution, in almost every case, endeavor to return.

We have entire confidence in Mrs. Craigie, the Lady Superintendent, and the other officers in charge, that everything conducive to the comfort and well-being of the inmates will be attended to; and the work of alleviation of suffering under Dr. Wickson, Miss McTavish and our medical staff, leaves nothing to be desired.

We are glad to have this opportunity of thanking the many kind friends who have helped us in this work, especially acknowledging the disinterested legal advice of Mr. W. Mortimer Clark, the services of the Parkdale clergymen, and the courtesy of the press of the city.

During the year the following sums have been received as legacies :—

Mr. Geo. Craig.....	\$500
Cockburn Estate.....	500
Mrs. Eliza McBean.....	400
Glover Harrison Estate.....	200

The expenditure has been \$17,233.71.

This work, with its small beginning of twenty years ago, has outgrown every expectation as to its scope, and with the growth is the necessity for more outlay of money. The strictest economy is striven after, but the annual expenditure is large, and it is not possible to keep up the work adequately if collections fall short, as they have done this year.

Owing to the financial depression many are economizing at the expense of charitable institutions, and this should not be the case if the charity is worthy. An institution such as the "Home for Incurables" is a necessity and benefit to any community, and its support should be shared by all, not by a comparatively small number. We, therefore, earnestly ask the

public for a greater and more sympathetic liberality, remembering that the sick and the poor are a sacred legacy to the world, and require our helpful consideration, even if it should entail a little self-denial.

Respectfully submitted,

MARGARET MARTIN,

Secretary.

ENTERTAINMENTS.

The Board of Management return thanks for the following entertainments given during the year :—

- Mr. Bengough—Entertainment, assisting Mrs. Hamilton.
 Mr. Bayliss—Concert.
 Christian Endeavor, St. James' Square—Concert.
 Mr. Fax and friends—Concert.
 Mrs. Hamilton and friends—Four concerts during the year.
 Miss Lewis—Concert.
 Mrs. McGaw and Miss Gordon—Annual oyster treat.
 Mr. Maitland—Concert.
 Osborne Club—Concert.
 Presbyterian Church Choir—Concert.
 Quintette Club, through Mr. Hogg—Concert.
 Queen's Own Band—Concert.
 Mr. and Mrs. Henry Pellatt—High tea and entertainment.
 Mr. Rankin, Sons of Scotland, and Presbyterian Choir—
 Concert.
 Mrs. Campbell Staneland—Concert.

MR. P

I H

Staff of

Report

Du

admiss

hours a

average

nearly

about t

One pe

numbe

the pas

thirty-t

the ni

those

advanc

manen

not ne

Home

the na

incurat

other c

being

thing v

whatsc

in a ve

20TH ANNUAL MEDICAL REPORT.

From March 1st, 1893, to March 1st, 1894.

MR. PRESIDENT, LADIES AND GENTLEMEN:—

I have the honor of presenting on behalf of the Medical Staff of the Toronto Home for Incurables, their 20th Annual Report.

During the past year there have been in all, fifty-four admissions. Of that number, twenty died; one within twelve hours after being admitted, and five within three weeks. The average life of each patient, however, after admission, was nearly three months. The mortality for the year has been about the average, the number of deaths totalling thirty-three. One point we particularly notice is that more than twice the number of phthisical and cancer patients were admitted during the past year than ever before, and that more than half of the thirty-three deaths were due to those two diseases; as out of the nine cancer patients seven died. We sincerely hope that those applicants for admission who are incurable more from advanced age than from any disease, or those disabled permanently from earning a living from what may be some disease, not necessarily incurable, will be rigidly excluded from the Home, because the occupancy of our wards is demanded (as the name of the institution itself indicates) for only genuinely *incurable* patients, there being at present a large number of other charitable organizations throughout our fair city, each one being suitable for its own particular kind of case. Another thing we would strongly oppose is the admission of any cases whatsoever, where, in all human probability, death must result in a very short time; as not only does each such occurrence

have a most depressing effect upon the other patients, especially in the same ward, but each death entails so much more expenditure upon the Board of Management for funeral expenses. As to re-admission of patients after being discharged, we do not consider such to be wise, except under most peculiar circumstances, as it interferes with the internal management of any institution of this character, and fosters imposition on the part of some so disposed.

On a recent visit of inspection through our wards and corridors everything was found in a perfect state of order and cleanliness, the same, we consider reflecting great credit on the excellent management of the Lady Superintendent and her efficient staff of nurses. The general health of the Home has been, with very little exception excellent. No cases of an infectious character have arisen during the past year, excepting two cases of diphtheria amongst the nurses, and a few cases of suspicious sore throat, probably of the same nature, but much milder in character. Thanks to Dr. Wickson, our resident physician, the diphtheritic cases were promptly removed to the isolation hospital, and any and all cases which were at all suspicious in appearance confined in a room on the top flat of the Home. In order to see that the entire system of plumbing throughout the building was all that it should be, under the able supervision of our Medical Health Officer, Dr. Charles Sheard, the smoke test was applied, with the result that several defects were found, thus allowing the escape of deleterious gases into the wards. This will indirectly prove salutary, as now the plumbing is being thoroughly renovated, and all leakages carefully attended to, so that in future we will have no cause for complaint in this direction. The two nurses are now perfectly convalescent.

To give a synopsis of the nature of the fifty-three cases admitted during the past year; I may say that

O
Hous
friend
died
T
and t
sider
Mrs.
zealo
who
the n
in ev
pant
mart
await

	8	cases were for	Phthisis.
20	"	"	Paralysis.
8	"	"	Rheumatism.
9	"	"	Cancer.
1	"	"	Asthma.
2	"	"	Chronic Bronchitis.
1	"	"	Paralysis Agitans.
1	"	"	Heart Disease.
1	"	"	Cirrhosis of Liver.
1	"	"	Insular Sclerosis.
	1	case not	diagnosed.

Of the thirty-three deaths

	8	were from	Phthisis.
	7	"	Paralysis.
10	"	"	Cancer.
	3	"	Interstitial Nephritis.
	1	"	Gangrene.
	1	"	Rheumatic Arthritis.
	1	"	Caries of Spine.
	1	"	Pyelo-Nephritis.
	1	case not	diagnosed.

Of the eleven patients who left the Home, one went to the House of Providence and died there; eight went back to friends; one was dismissed; and one went away on a visit and died while away.

The fact that we always find our patients happy, contented and thankful for their many comforts and privileges, we consider largely due to the kindly words of good cheer of not only Mrs. Craigie and her untiring staff of nurses, but also to the zealous and conscientious medical superintendent, Dr. Wickson, who has in every way proved ever courteous to the members of the medical staff, and most careful to carry out their instructions in every minutiae. This is and should be the case, as the occupants of such a building as this are indeed a brave army of martyrs, suffering pain with patience and fortitude, and merely awaiting their rapidly approaching call to the tomb.

All of which is respectfully submitted.

W. A. YOUNG.

THE HOME FOR

STATEMENT OF TREASURER'S ACCOUNT FOR

RECEIPTS.		
To Cash Balance 28th February, 1893		\$ 1289 29
" Received from Government of Ontario		5651 25
" " the City of Toronto		2000 00
" " Inmates		3616 08
" " Interest on Deposits and Investments		750 30
" " Subscriptions Collected		2803 49
" " Special Legacies		1772 25
" " Dividends		20 00
" " Sundry Small Items		164 42

\$18067 08

Audited and found correct, with vouchers.

PERCIVAL F. RIDOUT.

20th March, 1894.

INC

TWF

By B
 " B
 " B
 " F
 " M
 " W
 " P
 " G
 " A
 " S
 " C
 " F
 " F
 " F
 " C
 " M
 " F
 " L
 " F
 " S
 " T
 " C
 " C

By I

hav

INGURABLES.

TWELVE MONTHS ENDING 28TH FEBRUARY, 1894.

DISBURSEMENTS.

By Butcher's Meat	\$ 1989 74
" Butter	796 19
" Beer, Wine and Spirits	271 78
" Flour, Bread and Meal	771 72
" Milk	1156 61
" Water Supply	345 22
" Potatoes and Vegetables	254 92
" Groceries and Provisions	1561 48
" Advertising, Printing, Stationery and Postage	174 63
" Soap, Brushes and Cleaning	5 85
" Clothing, Boots and Shoes	147 08
" Fuel	2363 53
" Furniture, Furnishing, Bedding and Crockery	397 35
" Farm Grounds, Ornamental and Cultivated	319 72
" Gas and Oil	509 01
" Medicine and Medical Comforts	740 51
" Repairing, Ordinary	619 99
" Live Stock and Food for Same	50 16
" Repairing, Extraordinary, Additional.. .. .	45 00
" Salaries and Wages.. .. .	4642 58
" Taxes and Insurance	20 00
" Other Expenditure, not mentioned	250 64
" Cash Balance on Hand.. .. .	633 37

\$18067 c8

By Invested in Debentures at $5\frac{1}{2}\%$ \$17191 50

HELEN G. MACMATH,

Treasurer.

N.B.—The receipts received for maintenance during the current year have not been sufficient to meet expenditures by about some \$2,600.

ANNUAL MEETING.

The Twentieth Annual Meeting of the "Toronto Home for Incurables" was held at the "Home" on Wednesday afternoon, March 28th, 1894.

Mr. Alex. Manning presided, and the opening exercises were conducted by the Rev. Chas. Duff.

After the opening remarks, the following reports were read :
The Secretary's Report, by the Rev. Dr. Parsons.

Report of General Expenses and Receipts, by Mr. H. MacMath.

The Medical Report, by Dr. Young.

Moved by Rev. Mr. Pearson, seconded by Mr. W. Mortimer Clark, Q.C.:

"That the Reports now read be adopted and printed for circulation among the subscribers, and that the following persons constitute the Board for the ensuing year :

LADY MANAGERS.

MRS. H. BEATTY.
" J. L. BLAIKIE.
" JOHN BOYD.
" ROBERT BAKER.
" BOYCE.
MISS BURN.
MRS. JAS. CAMPBELL.
MISS CARTY.
" COOKE.
MRS. GEO. CARVETH.
" W. MORTIMER CLARK.
" GEO. A. COX.
" WILMOT CUMBERLAND.
" CRANE.
MISS J. MORTIMER CLARK.
" CRAIG.

MRS. DUMOULIN.
MISS AGNES FULTON.
" A. GILMOUR.
" INA GORDON.
MRS. JOHN KERR.
MISS KENDRICK.
MRS. JENNINGS.
" LAUDER.
" GRANT MACDONALD.
MISS MICHIE.
" M. MARTIN.
" MAYNARD
MRS. ALEX. MORRIS.
" HERBERT MORTIMER.
MISS MUNRO.
" A. MUNRO.

LADY MANAGERS—*Continued.*

Mrs. HUGH MACMATH.	Mrs. H. M. PARSONS.
“ THOS. MCGAW.	“ JOHN POTTS.
MISS CHRISTABEL MCGAW.	“ JAS. RICHARDSON.
“ MCGEE.	“ SCORE.
“ MASSEY.	MISS SCOTT.
Mrs. DONALD MCKAY.	Mrs. SHERMAN.
“ U. OGDEN.	“ J. D. TYRRELL.
“ W. W. OGDEN.	“ HENRY WINNETT.
“ J. O. ORR.	

GENTLEMEN OF THE BOARD.

HON. GEO. ALLAN.	MR. AMBROSE KENT.
REV. BERNARD BRYAN.	“ WARRING KENNEDY.
MR. JOHN L. BLAIKIE.	“ J. S. LOCHIE.
“ W. MORTIMER CLARK, Q.C.	“ ALEX. MANNING.
“ GEO. A. COX.	“ GEO. MCMURRICH.
“ WM. COOKE.	“ HUGH MACMATH.
“ F. B. CUMBERLAND.	“ HART A. MASSEY.
“ S. C. DUNCAN-CLARK.	REV. R. P. MCKAY.
REV. JOHN F. GERMAN, D.D.	“ DR. PARSONS.
“ CHAS DUFF.	“ DR. POTTS.
MR. R. N. GOOCH.	MR. PERCIVAL RIDOUT.
“ HORACE GOODERHAM.	“ JAS. SCOTT.
“ JAS. HUNTER.	“ A. J. SOMERVILLE.
REV. D. C. HOSSACK.	REV. E. E. SCOTT.
“ CHAS. INGLIS.	

Ex-Officio: The Medical Staff attending the Home.

LIFE MEMBERS.

Mrs. WM. COOKE.	Mrs. LITTLE.
“ CRANE.	“ A. M. SMITH.
“ GOOCH.	Mr. WM. COOKE.
“ LAUDER.	“ DANIEL MACLEAN.
“ GRANT MACDONALD.	

HONORARY MEMBERS.

Mrs. ALEX. CAMERON.	Mrs. ANGUS MORRISON.
“ SUSAN M. HARRISON.	“ JANE TOPP.

The following resolutions were then proposed and adopted :
 Moved by Dr. Parsons, seconded by Dr. Potts :

This Annual Meeting, being the first gathering of the friends and the supporters of the Toronto Home for Incurables since the lamented death of

Miss Agnes Dick,

who was present at the last Annual Meeting, and whose connection with this Institution as a valued officer and adviser is a component part of its history :

Resolved—That we recognize, with sincere thankfulness to God, the eminent services and the ever increasing enthusiasm of our Friend, to the end of her life, in behalf of this sacred charity, and record our earnest hope that the example of her consecrated devotion to this work may inspire others to similar zeal and sympathy in maintaining this Home, for the comfort and blessing of its unfortunate inmates. We desire, moreover, to acknowledge gratefully her wise counsels and personal efforts in co-operation with the Board of Management, and would express our heartfelt sympathy with *th m*, and also with her *afflicted family* under this great bereavement, praying that the God of all comfort may support them under the painful memories of this hour, and cheer them with the brighter hope of an eternal re-union in the Home of the blessed.

Moved by Rev. John F. German, seconded by Dr. Richardson :

Since the last Annual Meeting it has pleased Almighty God to remove by death one of the members of the Board of Management, Mr. George Goulding, whose interest, sympathy, and practical support of this Home were conspicuous, and were cheerfully given.

Therefore resolved—That we delight to record our appreciation of the generous devotion of our departed Brother in every good cause with which he was connected, and our sense of loss in his removal from the management of this Trust. His wise and benevolent interest in the Kingdom of God, as manifested in many forms of personal service, will long be remembered. This meeting would record their sincere sympathy with the Board of Management of this Home, and with his afflicted family under their bereavement, and commend them to the comforting promises of the Eternal Word.

Moved by Mr. William Cooke, seconded by Mr. E. E. Scott :

That the thanks of the Board and members of this Association are especially due, and are hereby tendered to Mrs. MacMath, the Treasurer, and Miss Martin, the Secretary, and also to Miss Clark, the Assistant-Secretary, for the very valuable and efficient services rendered by them to this Institution during the past year.

The meeting was then closed with the benediction pronounced by Rev. Dr. Potts.

ORGANIZATION OF THE BOARD.

At the regular monthly meeting of the Board of Management, held March 30th, the following members were elected as office-bearers for the ensuing year :

MR. ALEXANDER MANNING	<i>President</i>
11 Queen's Park.	
REV. H. M. PARSONS, D.D.	<i>Vice-President</i>
235 Jarvis Street.	
MRS. WILMOT CUMBERLAND	<i>1st Lady Directress</i>
8 University Crescent.	
MRS. W. MORTIMER CLARK	<i>2nd Lady Directress</i>
303 Wellington Street.	
MRS. THOS. McGAW	<i>3rd Lady Directress</i>
"The Queen's."	
MRS. HUGH McMATH.. .. .	<i>Treasurer</i>
30 Lansdowne Avenue.	
MISS M. MARTIN	<i>Secretary</i>
81 Spencer Avenue.	
MISS J. MORTIMER CLARK	<i>Assistant-Secretary</i>
303 Wellington Street.	
MR. W. MORTIMER CLARK	<i>Solicitor</i>
303 Wellington Street.	

HOUSE STAFF.

CONSULTING PHYSICIANS.

JAS. RICHARDSON, M.D.	J. F. W. ROSS, M.D.
UZZIEL OGDEN, “	ALEX. PATULLO, “
JAS. THORBURN, “	BRUCE L. RIORDAN, “
W. W. OGDEN, “	W. H. B. AIKINS, “
A. M. LYND, “	J. W. LESSLIE, “
A. B. ATHERTON, “	GEO. CARVETH, “

VISITING PHYSICIANS.

ALEXANDER DAVIDSON, M.D.	WM. LEHMANN, M.D.
THOMAS MCKENZIE, “	J. S. HART, “
W. A. YOUNG, “	R. A. MCARTHUR, “
E. E. KING, “	W. B. THISTLE, “
FRED. N. WINNETT, “	G. SILVERTHORNE, “
J. E. ELLIOTT, “	ALFRED BOULTBEE, “

SPECIALISTS.

- G. H. BURNHAM, M.D.—*Oculist and Aurist.*
JAS. D. THORBURN, M.D.—*Diseases Throat and Chest.*
JAMES RICHARDSON, M.D.—*Chairman Medical Staff.*
BRUCE L. RIORDAN, M.D.—*Secretary Medical Staff.*
-

MRS. CRAIGIE.—*Lady Superintendent.*

MISS MACTAVISH, *Head Nurse.*

MISS EGLESTON, *Housekeeper.*

Names of Collectors and Boundaries of Districts,
Inclusive of Intersecting Streets.

1. MRS. JENNINGS, 145 College Ave., and MISS GORDON, "The Queen's."
—East side of Spadina to west side of York, south side of Queen
to the Bay.
2. MRS. MCGAW and MISS MUNRO, "The Queen's."—East side of York
to west side of Bay, south side of Queen to the Bay.
3. MRS. MCGAW and MISS MUNRO, "The Queen's."—East side of Bay
to west side of Yonge, south side of Queen to the north side of King.
4. MRS. JAS. CAMPBELL, 265 Jarvis St., and MISS CARTY, 263 Jarvis St.—
East side of Bay to the west side of Yonge, south side of King to
the Bay.
5. MRS. MORTIMER CLARK, 303 Wellington St., and MISS AMY MUNRO,
"The Queen's."—East side of Yonge to the west side of Church,
south side of Queen to the north side of King St.
6. MRS. GEO. CARVETH, 327 College St.—East side of Yonge to west
side of Church, south side of King to the Bay.
7. MRS. MCGAW and MISS MUNRO, "The Queen's."—East side of Church
to the Don, south side of King to the Bay.
8. MRS. DONALD MCKAY, 571 Yonge St., and MRS. J. L. BLAIKIE, 127
Bloor St. West—East side of Church to the west side of Sherbourne,
south side of Queen to the north side of King.
9. MRS. WINNETT, 198 Beverley St., and MRS. U. OGDEN, 18 Carlton
St.—East side of Yonge to the west side of Church, south side of
Gerrard to the north side of Queen St.
10. MRS. ALEX. MORRIS, 401 Jarvis St., and MRS. JOHN KERR, 277
Jarvis St.—East side of Church to the west side of Sherbourne, south
side of Gerrard to the north side of Queen.
11. MISS KENDRICK, 11 Queen's Park.—East side of Church to west side
of Jarvis, south side of Bloor to north side of Gerrard.
12. MRS. GEO. A. COX, 439 Sherbourne St., and MISS MASSEY, 515
Jarvis St.—East side of Jarvis to west side of Sherbourne, south side
of Bloor to north side of Gerrard.
13. MRS. ROBERT BAKER, 30 Rose Ave.—East side of Sherbourne to the
Don, Howard St. north to the north side of Gerrard.
14. MRS. GRANT MACDONALD, 329 College St.—East side of Yonge east-
wards, north side of Bloor northward, including Rosedale.
15. MRS. J. D. TYRRELL, 174 Carlton St.—West side of Yonge north of
the railway track, including Deer Park.

16. MISS COOKE, 72 Grenville St., and MISS FULTON, 337 Church St.—West side of Yonge to west circle of the Park, south side of Bloor to north side of St. Mary's St.
17. MRS. JAS. RICHARDSON, 36 St. Joseph St.—West side of Yonge to east side of the Park, south side of St. Mary's St. to north side of College Ave.
18. MRS. POTTS, 8 Prince Arthur Ave., and MISS MCGEE, 112 College Ave.—West side of Yonge to east side of Queen St. Ave., south side of College Ave. to north side of Queen St.
19. MRS. JNO. BOYD, 248 Huron St.—St. George St. to east side of Spadina, south side of Bloor to north side of College.
20. MISS GILMOUR, 502 Spadina Ave., and MRS. H. BEATTY, 197 Simcoe St.—West side of Queen St. Ave. to west side of Beverley, south side of College Ave. to north side of Queen St.
21. MRS. SCORE, "Woodlands," College Ave.—West from Beverley to east side of Spadina, south side of College to north side of Queen.
22. MRS. W. W. OGDEN, 170 Spadina Ave.—West side of Spadina to Bathurst, south side of College and north side of Queen.
23. MRS. HERBERT MORTIMER, 225 Spadina Ave.—West side of Brock St. to the Asylum, south side of Queen to the Bay.
24. West side of Bathurst to east side of Dundas, south side of College and north side of Queen.
25. MISS BURN, 92 Dunn Ave.—West side of Dundas and Ossington to east side of Dufferin, south side of College and north side of Queen.
26. MRS. SHERMAN, Dunn Ave.—West side of Dufferin to east side of Dunn and O'Hara Aves., north the railway track, south the lake.
27. MISS MAYNARD, Jameson Ave.—West side of Dunn and O'Hara Aves. to east side of Springhurst, Maynard and Sorauren Aves., north the railway track, south the lake.
28. MRS. BOYCE, 61 Beatty Ave.—West side of Springhurst, Maynard and Sorauren to the Humber, north Dundas St., south the lake.

NEW DISTRICTS.

1. MISS CRAIG and MISS MCGAW.—East side of Sherbourne to the Don, south side of Gerrard to north side of Queen.
2. MISS CRAIG and MISS MCGAW.—East side of Sherbourne to the Don, south side of Queen to the north side of King.
3. West side of Yonge to the east side of Spadina, south of the railway track to north side of Bloor.
4. West side of Spadina to Clinton, south side of Bloor to north side of College.

Collect

Alex.
Thos.
Ed. B.
H. C.
Willia
Gord
Calde
W. R.
The
Keith
The
Wm.
Elias
Miss
How
W. I.
Char
Gille
Perce
E. V.
Mrs
War
H. J.
W.
Dar
A.
C. I.
Mo
R.
R.
Ma
A.
Joh
R.
J.
E.
T.
E.
H.

ANNUAL SUBSCRIPTIONS.

Collected by Miss Monro and Mrs.
McGaw.

Alex. Manning	\$100 00	Mr. Campbell	\$5 00
Thos. McGaw	25 00	Mrs. A. E. Gooderham ..	5 00
Ed. B. Osler	20 00	The Gutta Percha & Rubber	
H. C. Hammond	20 00	Co.	5 00
William Elliot	20 00	Robert Myles	5 00
Gordon, Mackay & Co. ..	10 00	A Friend	5 00
Caldecott, Burton & Spence	10 00	J. & J. Taylor	5 00
W. R. Brock & Co. ..	10 00	Mrs. Hunt (Montreal) ..	5 00
The Empire Publishing Co.	10 00	Firstbrook Bros.	5 00
Keith & Fitzsimons ..	10 00	Taylor Brothers	5 00
The "Mail"	10 00	John Kay, Son & Co. ..	5 00
Wm. McCabe	10 00	Alfred Myers	5 00
Elias Rogers & Co. ..	10 00	A Friend	5 00
Miss Monro	10 00	N. W. Hoyles	3 00
Howland, Arnoldi & Bristol	10 00	The Steele, Briggs Seed Co.	3 00
W. R. Johnston & Co. ..	10 00	D. W. Alexander	3 00
Charles Cockshutt & Co. ..	10 00	Lailey, Watson & Co. ..	2 00
Gillespie, Ainsley & Dixon.	10 00	Harvey & Van Norman ..	2 00
Percival Ridout	10 00	Armour, Mickle & Williams	2 00
E. W. Cox	7 50	C. W. Taylor	2 00
Mrs. W. G. Gooderham ..	7 00	Mrs. Crooks	2 00
Warwick & Sons	5 00	Millichamp, Coyle & Co. ..	2 00
H. A. Nelson & Sons ..	5 00	C. A. Pipon	2 00
W. J. Gage	5 00	Alexander, Cable & Co. ..	2 00
Darling, Sproat & Pearson.	5 00	Heintzman & Co.	2 00
A. R. Williams	5 00	Geo. Coleman	2 00
C. H. Nelson	5 00	P. M. Clark	2 00
Moss, Barwick & Franks ..	5 00	Saml. May	2 00
R. J. Fleming	5 00	Robt. Smith	2 00
R. & T. Watson	5 00	Bilton Bros.	2 00
Mason & Risch Piano Co. ..	5 00	W. Roaf	2 00
A. McArthur	5 00	Jas. R. Roaf	2 00
John Wanless & Co. ..	5 00	S. G. Wood	2 00
R. Simpson	5 00	R. T. Coady	2 00
J. H. Rogers	5 00	Rolph, Smith & Co. ..	2 00
E. H. Duggan	5 00	R. B. Skinner	2 00
T. D. Millar (Ingersoll) ..	5 00	Mr. Cleghorn	2 00
E. H. Keating	5 00	Hugh Miller	2 00
H. E. Sanford Manf. Co. ..	5 00	The Lyman Bros. Co. ..	2 00
		J. H. Westman	2 00
		Robert Jaffray	2 00
		J. R. Lee	2 00

A. B. Harrison	\$2 00	Urquhart & Urquhart	\$1 00
R. J. Score.. ..	2 00	B. Saunders	1 00
F. W. Kingstone	2 00	J. McCausland	1 00
Crombie, Worrell &		Hill & Weir	1 00
Gwynne	2 00	John Young	1 00
Ryrie Bros.	2 00	T. Adams	1 00
The "Brush Co."	2 00	A. Mullin	1 00
Park, Blackwell & Co.	2 00	S. A. Merrick	1 00
John Blevins	2 00	Dawson & Co.	1 00
Sanderson Percy	2 00	W. Ryan	1 00
Kent Bros.	2 00	Mrs. Sanson	1 00
Wells & MacMurphy	2 00	Mrs. Lesslie	1 00
J. W. Leonard	2 00	H. W. Cuff.. ..	1 00
Mrs. Armstrong	2 00	James Park.. ..	1 00
Holman, Elliott & Pattullo	2 00	G. H. Leigh	1 00
John Hawley	2 00	R. Bond	1 00
A. E. Ames	2 00	M. B. Aylesworth.. ..	1 00
J. Goodall	2 00	M. M.	1 00
E. Coatsworth	2 00	G. C. R.	1 00
A. V. Delaporte	2 00	Wm. Dickson	1 00
Jno. Gartshore	2 00	Henry T. Brown	1 00
J. E. Bryant & Co.	1 00	H. Neilson	1 00
W. H. Draper	1 00	H. R. Frankland	1 00
Louisa Black	1 00	T. A. Stanton	1 00
R. B. Harcourt	1 00	W. J. Whetton	1 00
Chas. Brown	1 00	Wheeler & Bain	1 00
Elliott & Son	1 00	Lucas Fee	1 00
C. R. Peterkin	1 00	Herbert J. Forlong	1 00
J. F. Kirk	1 00	J. Galt	1 00
F. Jahn	1 00	James Lumbers	1 00
John Langton	1 00	Jas. E. Baillie	1 00
Holmes, Gregory & Lam- port	1 00	The Ames, Holden Co.	1 00
Mrs. Gallagher	1 00	D. G. F. & Co.	1 00
Oak Hall	1 00	F. W. Humphrey	1 00
Army & Navy	1 00	Davis & Henderson	1 00
J. A. Simmers	1 00	Mr. Mallon.. ..	1 00
John Holderness	1 50	D. F. McAinsh	1 00
Chas. Parsons	1 00	Grand's Successor	1 00
Geo. Kerr	1 00	Bruce Macdonald	1 00
J. W. Gale.. ..	1 00	Miss Currie.. ..	50
A. Muirhead	1 00	A Friend	50
E. Mackenzie	1 00	Mr. Keachie	50
H. A. Gurnett	1 00	Mrs. Wright	50
Strachan Johnston.. ..	1 00	Madame Dubois	50
Robert F. Segsworth	1 00	A. E. T.	50
J. Russell	1 00	W. W. Nation	50
A Friend	1 00	A Friend	50
Rev. Wm. Briggs	1 00	J. Herson	50
		Mrs. Lightfoot	50

A Fri
Mrs.
E. W
Danie
Mrs.
5 Fri
Henr
Dean
C. W
J. B
A Fr
Mrs.
A Fr

J. A
Her
Wm
Pug
Miss
of
Mr.
li

Coll
C

W.
Mrs
Ric
T.
Mc
C

A.
Jon
J. I
Joh
J. I
W.
A.
Fr
S.
Mi
Jo
Br
J.
Co
T.
J.

\$1 00	A Friend	\$ 50	A. J. Mason	\$5 00
1 00	Mrs. Appleton	50	J. H. Mason	5 00
1 00	E. W. G.	50	John A. Paterson	5 00
1 00	Daniel Kennedy	50	W. Macdonald	5 00
1 00	Mrs. Simons	50	A Friend	5 00
1 00	5 Friends, 25c.	1 25	W. Francis	5 00
1 00	Henry Lindsay	25	Ritchie & Davis	5 00
1 00	Dean	25	J. W. G. Whitney.. .. .	5 00
1 00	C. W. Y. M.	25	T. Shortiss	5 00
1 00	J. B.. .. .	25	The Carswell Co.	5 00
1 00	A Friend	10	Andrew Rutherford	5 00
1 00	Mrs. Doyle.. .. .	10	W. G. Burritt	5 00
1 00	A Friend	5	A. H. Marsh	5 00
1 00			Norwich Union	5 00
1 00		\$667 00	Horace Thorne	5 00
1 00	GOODS.		R. O. McCulloch	5 00
1 00	J. A. Simmers (seeds). ..	\$1 00	W. B. Bridgeman Simpson	5 00
1 00	Hereward, Spencer & Co.(tea)	2 00	C. Rogers & Sons	5 00
1 00	Wm. Wilson (vinegar) ..	2 00	Aikenhead Hardware Co..	5 00
1 00	Pugsley Dingman (soap ..	7 00	J. K. Macdonald	5 00
1 00	Miss Currie (a large quantity		H. Pellatt	5 00
1 00	of silk and cotton pieces)..		W. M. Merritt	5 00
1 00	Mr. Gemmell (2 prs. of warm		W. G. Hannah	5 00
1 00	lined boots).. .. .	4 00	George Morrice	5 00
1 00	Collected by Mrs. W. Mortimer		Mrs. H. Rowsell	3 00
1 00	Clark and Miss Amy Munro.		Ferguson & O'Brien	3 00
1 00	W. Mortimer Clark. ..	\$ 25 00	Fred. Mowat	3 00
1 00	Mrs. Topp	25 00	Columbus Green	2 00
1 00	Rice, Lewis & Son	25 00	George Rae.. .. .	2 00
1 00	T. Hooper	25 00	W. H. Pearson	2 00
1 00	McCarthy, Osler, Hoskin &		The Freehold Loan & Sav-	
1 00	Creelman... .. .	25 00	ings Co.	2 00
1 00	A. J. Somerville	25 00	M. Sweetman	2 00
1 00	Jones Bros. & MacKenzie..	15 00	Edward Trout	2 00
1 00	J. Forrest	10 00	Smellie & Ryckman	2 00
1 00	John Stark	10 00	W. G. Sloan	2 00
1 00	J. K. Kerr	10 00	G. Coleman.. .. .	2 00
1 00	W. B. McMurrich.. .. .	10 00	A. J. Patterson	2 00
50	A. M. Cosby	10 00	W. T. Boyd.. .. .	2 00
50	Frank M. Gray	10 00	Rowsell & Hutchison	2 00
50	S. C. Wood.. .. .	10 00	H. M. Pellatt	2 00
50	Miss Amy Munro	10 00	W. M. Mills	2 00
50	John Foy	5 00	S. H. J.	2 00
50	Brown Bros.	5 00	W. S. Lee	2 00
50	J. U. Jackes	5 00	A. M. Howard	2 00
50	Conger Coal Co.	5 00	J. Reeve	2 00
50	T. G. Foster & Co.	5 00	A Friend	2 00
50	J. H. Mead.. .. .	5 00	G. M. Gardner	2 00
			B. Morton	2 00

\$1 00	A Friend	\$ 50	The Barber & Ellis Co. ..	\$5 00
1 00	A Friend	50	Miller & Richard	5 00
1 00	John Bailie	50	Alexander & Anderson ..	3 00
1 00	Cash	50	Canada Paper Co.	3 00
1 00	A Friend	50	Wm. Adams	3 00
1 00	A Friend	50	H. Smith	2 50
1 00	A Friend	50	Flett, Lowndes & Co. ..	2 00
1 00	J. D. S.	25	Asher & Leeson	2 00
1 00	A Friend	25	Hyslop, Caulfield & Co. ..	2 00
1 00	A Friend	25	A. E. Plummer	2 00
1 00	A Friend	10	Wheaton & Co.	2 00
1 00	A Friend	10	T. B. Fetherstonhaugh ..	2 00
1 00			E. F. Hebden	2 00
1 00			Macabe, Robertson & Co. ..	2 00
1 00		\$573 45	Toronto Lithographing Co.	2 00
1 00	<i>Collected by Mrs. Campbell and</i>		G. MacLean Rose	2 00
1 00	<i>Miss Carthy.</i>		E. Boisseau & Co.	2 00
1 00	Northrop & Lyman Co. ..	\$ 30 00	R. H. Gray & Co.	2 00
1 00	Blake, Lash & Cassels ..	25 00	Geo. Gwatkin	2 00
1 00	S. F. McKinnon & Co. ..	10 00	E. P. Winslow	2 00
1 00	Wyld, Grasset & Darling ..	10 00	G. S. Crawford	2 00
1 00	G. Goulding & Sons	10 00	W. R. Milligan	2 00
1 00	A. A. Allan & Co.	10 00	J. L. Brodie	2 00
1 00	M. McLaughlin	10 00	The Williamson Book Co. ..	2 00
1 00	Cooper & Smith	10 00	R. D. Gamble	2 00
1 00	McMaster & Co.	10 00	Mr. Jas. Campbell	2 00
1 00	Davidson & Hay	10 00	Miss Cary	1 00
1 00	Kilgour Bros.	10 00	G. A. Mace	1 00
1 00	Robert Darling & Co. ..	10 00	H. C. Webster	1 00
1 00	A. Gunther	10 00	G. H. Wilson	1 00
1 00	H. Webb	5 00	A. L. Branchaud	1 00
1 00	J. M. Treble	5 00	G. W. Torrance	1 00
1 00	Hooper & Co.	5 00	Geo. F. Bostwick	1 00
1 00	R. H. Bethune	5 00	Gribble & McNab	1 00
1 00	Michie & Co.	5 00	J. G. Ramsey	1 00
1 00	Bishop of Toronto	5 00	J. M. Maloney	1 00
1 00	Kingsmill, Symons, Saund-		P. C. Allan	1 00
1 00	ers & Torrance	5 00	Mr. G. S. McConkey	1 00
1 00	James Austin	5 00	James Smith	1 00
1 00	J. H. Plummer	5 00	T. R. Hart	1 00
1 00	C. Brough	5 00	John Gemmell	1 00
1 00	M. & L. Samuel, Benjamin		M. A. Armstrong	1 00
1 00	& Co.	5 00	H. F. W.	1 00
1 00	H. S. Howland, Sons & Co.	5 00	E. S.	1 00
1 00	John Small	5 00	D. Kemp	1 00
1 00	Jas. L. Morrison	5 00	G. W. Yarker	1 00
1 00	Chas. Walker	5 00	J. O. Buchanan	1 00
1 00	H. H. Fudger	5 00	N. Rooney	1 00
1 00	Buntin, Reid & Co.	5 00	C. Blackett Robinson	1 00

&	\$1 00
J. H. Ames..	1 00
Irish..	1 00
A. M. Clarkson	1 00
Jenner, Roxburgh & Co..	1 00
A. S. Irving	1 00
C. W. Irwin	1 00
W. A. Campbell	1 00
Wm. Bryce..	1 00
H. Benham & Co..	1 00
Three Friends, 50c. each..	1 50
F. F. & Co..	50
C. J. Tidey..	50
8 Friends, 25c. each	2 00
J. D. O'Brien	25
Wm. Kerr	25
A. Davidson	25
P. Dykes	25

\$356 00

GOODS.

C. A. Murrele	\$ 10 00
A Friend (curtain muslin)..	7 56
E. W. Gillett	5 00
Allcock, Laight & West-wood	2 00
R. Lovell & Co	2 00
Blight Bros..	2 00

Collected by Mrs. Beatty and Miss Gilmor.

Mrs. Jacques	\$ 10 00
E. P. Hobson (per Mrs. R. Gilmor)	10 00
Mr. Goldwin Smith	10 00
Mrs. Dalton McCarthy	5 00
Mrs. John Cawthra	5 00
Chief Justice Hagarty	5 00
Mr. H. Cawthra	5 00
Mrs. Beardmore	3 00
Miss Harris	2 50
Miss L. Harris	2 50
Miss Laughton	2 00
Mrs. H. Beatty	2 00
Mrs. Maclennan	2 00
Mrs. A. B. Harris..	2 00
Mrs. R. Gilmor	2 00
Mrs. Angus Morrison	2 00
Miss Gilmor..	2 00

Mrs. Foster	\$1 00
Mr. Thomas Mara..	1 00
Mrs. Robert McMaster	1 00
Mrs. R. Munroe	1 00
Mrs. Morson..	1 00
Mrs. Joseph Walker	1 00
Mrs. Craig	1 00
Mrs. Dennistoun	1 00
Mrs. Strathy..	1 00
Mrs. F. McLean	1 00
Mrs. Swabey..	1 00
Caldwell & Hodgins	1 00
John T. Wilson	1 00
J. O'Malley..	1 00
Hargraves & Bros	1 00
Crealock & Brown.	1 00
J. B. Baxter..	1 00
Mrs. J. Beardmore..	1 00
Miss McLean	1 00
Mrs. McMichael	1 00
Mrs. Kenrick	1 00
Mrs. Cayley..	1 00
W. Dever	1 00
Mrs. G Herbert Burnham..	1 00
Mrs. Neville..	1 00
Miss Dupont..	1 00
Mrs. E. Baldwin	1 00
Mrs. J. Burns	1 00
Miss Skae	1 00
Mrs. Freeland	1 00
Mrs. Baldwin	1 00
Mrs. R. Dennis	1 00
Mrs. Jolies..	1 00
Mrs. F. Grasett	1 00
Mrs. J. A. Temple..	1 00
Mrs. Irving..	1 00
Mrs. J. L. Hughes..	1 00
Mrs. C. D. Richardson	1 00
Mrs. J. Hagarty	1 00
Mrs. Hughes	1 00
Mrs. Patton..	1 00
Miss Cozens..	1 00
Mrs. J. D. Beatty..	1 00
Mrs. A. Purse	1 00
Mrs. Fortier..	1 00
Mrs. Best	1 00
4 Friends 25c. each..	1 00
S. Peirce	50
Mrs. Clarkson	50

Mrs.
Mrs.
Mrs.
A Fr
H. E
J. Ta
Jame
Mrs.
Mrs.
Mrs.
Mrs.
Mrs.
Mrs.
Miss
Gor
J. N
2 Fr
Mrs.
Mrs.
Mrs.
Mrs.
Mrs.
B. I
Mrs.
A F
Mrs.
A. I
Mis
Mrs.
Mrs.
Mrs.
Mrs.
Mrs.
Liz
Jen
Mr
A I
H.
A
H.

Co

M
W
M
M

50	Mrs. Kelmer	\$ 25
50	Mrs. N. Patterson..	25
50	A Friend.. ..	25
50	Mrs. Howarth	25
50	A Friend	25
50	Mrs. Holmes	25
50	Mrs. R. Lawson	25
50	Mrs. Grover	25
50	Mrs. J. J. Gould	25
50	Mrs. Armstrong	25
50	Mrs. Begg	25
50	Mrs. R. B. Rice	25
50	Mrs. Myers	25
50	Mrs. Parsons	25
50	Mrs. E. Nesbitt	25
50	Mrs. Roy	25
50	Mrs. Revell.. ..	25
50	Mrs. S. Finch	25
50	Mrs. Heelner	25
50	Mrs. Blatchford	25
50	Mrs. J. A. Whatmough ..	25
50	Mrs. Green.. ..	25
50	Mrs. T. Gain	25
50	Miss N. Wills	25
50	Miss A. Wills	25
50	Lillie H.	25
50	Miss Horton	25
50	Miss Caswell	25
50	Miss Lindley	25
50	Mr. F. G. Beaver	25
50	Mr. F. Woodland	25
50	Miss Clark	25
50	Mrs. Cousins	30
50	Mrs. W. J. Hynes.. ..	35
50	A Friend	20
50	Mrs. Forbes	15
50	Mrs. Gibson	10
25	Mrs. Rowel	20
25	Mrs. Addison	15
25	A Friend	04
25	Mrs. Monaghan	25
25	Mrs. Sackman	25

\$118 24

Collected by Miss Maynard.

25	James Scott	\$ 20 00
25	R. N. Goodch	10 00
25	Miss Scott	5 00

50	G. P. Magann	\$5 00
50	Mrs. Laidlaw	4 00
50	Rev. R. P. Mackay	4 00
50	Rev. D. C. Hossack	2 00
50	Mrs. Gianelli	2 00
50	Mr. Hobbs.. ..	2 00
50	J. S. Lockie	2 00
50	Mrs. Laxton	2 00
50	Miss Maynard	2 00
50	Mrs. Mitchell	1 50
50	Mrs. Dilworth	1 00
50	Mrs. Drew	1 00
50	Mrs. Robinson	1 00
50	Mrs. Dickson	1 00
50	Mrs. Boyce.. ..	1 00
50	Mrs. Irwin	1 00
50	Mrs. Shapter	1 00
50	Mrs. Watson	1 00
50	Mrs. Norwich	1 00
50	Mrs. Patrick	1 00
50	Mrs. Crompton	1 00
50	Mrs. Westwood	1 00
50	Mrs. Turnbull	1 00
50	Mrs. Rogers	1 00
50	Mrs. Sterling	1 00
50	Mrs. Morgan Baldwin ..	1 00
50	Mrs. Scully.. ..	1 00
50	Thos. Adams	1 00
50	Mrs. James Eaton.. ..	1 00
50	Mrs. Edgar Clark	1 00
50	Mrs. Fenwick	50
50	Mrs. Bell, jr.	50
50	Miss Burnett	50
50	Mrs. Reid	25
50	A Friend	25

\$ 83 50

GOODS.

25	John McIvor	\$ 4 00
25	Swartout & Co.	1 50

Collected by Mrs. Geo. A. Cox.

25	Mrs. Geo. A. Cox.. ..	\$20 00
25	Mrs. C. H. Gooderham ..	15 00
25	Mrs. H. Gooderham	10 00
25	Mrs. Homer Dixon	5 00
25	Mrs. R. Brown	5 00
25	Mrs. A. C. Ames	3 00
25	Mrs. E. W. Cox	2 00

Mrs. W. G. Whitney ..	\$2 00
Mrs. McKinnon ..	1 00
Mrs. Williams ..	1 00
Mrs. Nasmith ..	1 00
Mrs. Isaacs ..	1 00
Mrs. T. G. Cox ..	1 00
Mrs. A. M. Huestis ..	1 00
Mrs. J. W. Dowd ..	1 00
Mrs. Ramsay ..	1 00
Mrs. J. Russell ..	1 00
Mrs. M. A. Thomas ..	1 00
Mrs. S. G. Beatty ..	1 00
Mrs. A. E. Kemp ..	1 00
Mrs. W. A. Kemp ..	1 00
Mrs. E. J. Pearson ..	1 00
Mrs. E. W. Dewart ..	1 00
A Friend ..	50
A Friend ..	50

\$78 00

Collected by Mrs. Morris and Mrs. Kerr.

Rev. Dr. Parsons ..	\$ 10 00
Mrs. H. M. Parsons ..	10 00
Miss Helen Leys ..	5 00
Mrs. Sutherland Stayner ..	5 00
Mrs. Morris ..	4 00
Mrs. Moerschfelder ..	2 00
Mrs. Gurney ..	2 00
Mrs. Winn ..	2 00
Withrow & Hillock ..	2 00
Mrs. D. O. Brooke ..	2 00
Lady Galt ..	2 00
Misses Stewart ..	2 00
Mrs. Kerr ..	2 00
Mrs. A. Smith ..	2 00
Mrs. Moore ..	1 00
Mrs. R. W. Elliott ..	1 00
Mrs. J. Y. Reid ..	1 00
Mrs. S. Frank Wilson ..	1 00
Mrs. W. B. Hamilton ..	1 00
Mrs. Shortreed ..	1 00
Mrs. E. C. Jones ..	1 00
W. J. Fenton ..	1 00
Mrs. J. Sheridan ..	1 00
Mrs. Lochart Gordon ..	1 00
Mrs. Carlyle ..	1 00
Mrs. R. Carrie ..	1 00

Mrs. Fisher ..	\$1 00
Mrs. Matthews ..	1 00
Mrs. G. D. Morse ..	1 00
Mrs. Vernoy ..	1 00
Mrs. Lister ..	1 00
Mrs. Oliphant ..	1 00
Mrs. Torrington ..	1 00
E. J. Irwin ..	1 00
Mrs. Hargrave ..	1 00
J. Watson ..	1 00
Miss MacMurchy ..	1 00
Mrs. Cuthbertson ..	1 00
Miss Perry ..	50
Mrs. Hodgson ..	25

\$76 75

Collected by Mrs. Donald McKay and Mrs. J. L. Blaikie.

Mrs. Mackay ..	\$ 10 00
John L. Blaikie ..	10 00
Swan Bros. ..	10 00
Mr. Christie ..	10 00
Mrs. Blaikie ..	5 00
Thompson & Son ..	5 00
G. W. Allan ..	5 00
John Fenton ..	5 00
Newcombe & Co. ..	5 00
W. Eastwood ..	2 00
George Keith ..	2 00
R. C. McWarrie ..	2 00
Wm. Rennie ..	2 00
M. Shewan, jr. ..	1 00
C. N. Baird ..	1 00
A Friend ..	5

\$ 75 05

GOODS.

R. Donald ..	\$ 4 00
--------------	---------

Collected by Mrs. Sherman.

Hugh MacMath ..	\$ 10 00
Helen G. MacMath ..	10 00
Thos. Hook ..	5 00
James Hunter ..	5 00
David Kennedy ..	5 00
Rev. C. L. Inglis ..	2 00
Mrs. Gall ..	2 00
Mrs. J. French ..	2 00

Mrs. S
Mrs. M
Mrs. Sh
R. Ross
Mrs. R
G. J. L
Mrs. W
Mrs. W
Mrs. S
Dr. J.
C. Der
W. Sm
Mrs. M
Miss H
A Frie
Mrs. F
Mrs. M
Miss M
Mrs. L
Mrs.
Mrs. S
Mrs.
Mrs.
Mrs.
Mrs.
R. B
Mrs.
Mrs.
No M

Bryn

Coll

Sam

Geo

Lad

Mis

Mrs

Mrs

Mrs

Mr

Mr

Mr

Mr

\$t 06
 1 00
 1 00
 1 00
 1 00
 1 00
 1 00
 1 00
 1 00
 1 00
 1 00
 1 00
 50
 25
 \$76 75
 McKay
 ie.
 10 00
 10 00
 10 00
 10 00
 5 00
 5 00
 5 00
 5 00
 5 00
 5 00
 2 00
 2 00
 2 00
 2 00
 1 00
 1 00
 5

Mrs. S. C. Biggs \$2 00
 Mrs. McKenzie 2 00
 Mrs. Sherman 2 00
 R. Ross 2 00
 Mrs. Ross 1 00
 G. J. Little.. .. 1 00
 Mrs. Wadsworth 1 00
 Mrs. Waterson 1 00
 Mrs. Stuart.. .. 1 00
 Dr. J. Bascom 1 00
 C. Dennis 1 00
 W. Small 1 00
 Mrs. Marter 1 00
 Miss Holdsworth 1 00
 A Friend 1 00
 Mrs. Hodgins 1 00
 Mrs. Mitchell 1 00
 Miss Martin 1 00
 Mrs. Lovelace 50
 Mrs. Holland 50
 Mrs. Sewell 50
 Mrs. Buchanan 50
 Mrs. Wilkinson 50
 Mrs. Young 50
 Mrs. Wishart 50
 Mrs. Sloan 25
 Mrs. Henderson 25
 Mrs. Morice 25
 R. B. Snow 25
 Mrs. Phillips 25
 Mrs. Lawless 25
 No Names 2 00

\$ 70 50

GOONS.

Brynell Bros. \$ 50
 Collected by Mrs. Grant Macdonald.
 Samuel Alcorn, Esq. .. \$ 10 00
 George Robinson, Esq. .. 5 00
 Lady Macpherson 5 00
 Miss Paton 5 00
 Mrs. Joseph Cawthra .. 5 00
 Mrs. A Harvey 2 00
 Mrs. Oiver Macklem 2 00
 Mrs. Becher 2 00
 Mrs. Thomas Thompson .. 2 00
 Mrs. T. M. Rowland 1 00
 Mrs. Frollett 1 00

Mrs. John Catto \$1 60
 Miss M. V. Cassels 1 00
 Mrs. J. Stark 1 00
 Mrs. John L. Gibb 1 00
 D. G. Sutherland 1 00
 Mrs. R. Simpson 1 00
 Mrs. Ansley 1 00
 Mrs. G. P. Dickson 1 00
 Mrs. Jas. Cartwright 1 00
 Mrs. Kilgour 1 00
 Mrs. P. Henderson 1 00
 Mrs. R. K. Burgess 1 00
 Mrs. Frank Hodgins 1 00
 Mrs. Street Macklem 1 00
 Miss Macklem 1 00
 Mrs. J. B. Reid 1 00
 Dr. B. D. Thomas 1 00
 Mrs. Waldie 1 00
 Miss Price 75
 Mrs. George Scott 50
 Mrs. T. M. Martin 50
 A Friend 50
 Mrs. Freeland 25
 Mrs. Gunn 25
 Mrs. Rust 25
 Mrs. Good 25
 Mrs. Kastmud 25
 Mrs. Donovan 25
 Mrs. Hamilton 25
 A Helper 25
 2 Friends 25c. each 50
 A Friend 25

\$ 63 00

Collected by Miss Cooke and Miss Fulton.

Mrs. Orr \$ 5 00
 Wm. Cooke 5 00
 Mrs. Cumberland 4 00
 Miss Cooke 2 50
 Mrs. W. H. Beatty 2 00
 Miss Agnes Fulton 2 00
 Mrs. A H. Campbell 2 00
 Mrs. R. C. Hamilton 1 00
 Mrs. Dr. Bull 1 00
 Mrs. Hayward 1 00
 Mrs. Staunton 1 00
 Mrs. Hodgins 1 00

\$ 75 05
 \$ 4 00
 an.
 \$ 10 00
 10 00
 5 00
 5 00
 5 00
 2 00
 2 00
 2 00

Mrs. W. E. Chalcraft ..	\$1 00
Mrs. W. E. Watson ..	1 00
Mrs. Hewat ..	1 00
Mrs. Young ..	1 00
Mrs. Rose ..	1 00
Mrs. Myles..	1 00
Mrs. W. J. McMurtry ..	1 00
Mrs. M. Hemming ..	1 00
Mrs. Cosby..	1 00
Mrs. Adamson ..	1 00
Mrs. A. Crawford ..	1 00
Mrs. Fleming ..	1 00
Two Friends \$1 each ..	2 00
Mrs. Millman ..	75
Mrs. D. A. Rose ..	50
Mrs. Durand ..	50
Mrs. Gundy ..	50
Mrs. R. J. Wylie ..	50
Mrs. Orr ..	50
Mrs. Wm. Thomson ..	50
Mrs. Crow ..	50
Mrs. Finlayson ..	50
Mrs. King ..	50
Mrs. Gibson ..	50
Mrs. Burke..	50
Mrs. Shereton ..	50
Five Friends 50c. each ..	2 50
Two Friends 35c. each ..	70
J. E. H. ..	30
Mrs. Muldrew ..	25
Mrs. Brownell ..	25
Mrs. O'Brien ..	25
Mrs. Beemer ..	25
H. Selby ..	25
Mrs. Weston ..	25
Mrs. Smith..	25
Mrs. McMillan ..	25
Mrs. Hy. Thompson ..	25
Mrs. Fleming ..	25
Mrs. McAuley ..	25
Mrs. E. Sutton ..	25
M. Scott ..	25
Mrs. Small..	25
Eleven Friends 25c. each..	2 75
Small Sums ..	60
	<hr/>
	\$ 58 60

Collected by Mrs. John Boyd.

Mrs. G. Gooderham ..	\$ 10 00
Miss Mowat ..	5 00
Mrs. Sweny ..	3 00
Mrs. John I. Davidson ..	2 50
Mrs. Wm. MacLaren ..	2 00
Mrs. B. E. Walker ..	2 00
Mrs. McArthur ..	2 00
Mrs. Maddison ..	1 00
Mrs. Betley..	1 00
Mrs. Gordon Brown ..	1 00
Mrs. London ..	1 00
Miss Scott ..	1 00
Mrs. Dwight ..	1 00
Mrs. Wm. Crowther ..	1 00
Mrs. C. Temple ..	1 00
Mrs. J. Downey ..	1 00
Mrs. J. T. Rolph ..	1 00
Mrs. Hees ..	1 00
Mrs. Pratt ..	1 00
Mrs. Shore..	1 00
Mrs. Godson ..	1 00
Mrs. B. Kent ..	1 00
Mrs. Wm. Davidson ..	1 00
Mrs. Boyd ..	1 00
Mrs. Bonnell ..	1 00
Mrs. Langmuir ..	1 00
Mrs. Wyld ..	1 00
Mrs. W. J. Mitchell ..	1 00
Mrs. McRobarts ..	1 00
Mrs. Gregg..	50
	<hr/>
	\$ 49 00

Collected by Mrs. J. D. Tyrrell.

Mrs. Nordheimer (1892) ..	\$ 10 00
Mrs. Johnson ..	1 00
Mrs. W. Gillespie ..	1 00
Mrs. J. McArthur ..	2 00
Mrs. Chewitt ..	2 00
Miss M. A. Barker ..	2 00
Mrs. Markes ..	5 00
Mrs. John Macdonald ..	5 00
Mrs. Arthurs ..	2 00
Mrs. Nordheimer (1893) ..	10 00
Mrs. W. A. Baldwin ..	5 00
	<hr/>
	\$45 00

Collected

The O'R
Mrs. O'
H. Ston
Jos. J. M
Ben. Ch
C. W. F
J. J. Fo
H. Wil
J. B. W
Mrs. R
Powell
Mrs. R
E. J. B
A Frie
Dr. W
W. H.
A Frie
Miss M
B. & V
McDo
Thos.
C. Pe
C. S.
J. M.
Kung
Miss

Davi
Miss

A. M

Collo

The
Mas
Mis
Mrs
T.
Joh
Wm

A
W
W

Mrs. H. J. Mara	\$1 00
Mrs. H. E. Clark..	..	1 00
Mrs. Akers	1 00
Mrs. C. D. Massey	..	1 00
Mrs. Carruthers	1 00
Mrs. Moss	1 00
Mr. O'Connor	1 00
Mrs. A. T. Crombie	..	1 00
Mrs. R. W. Spence	..	50
Mrs. Joseph Duggan	..	50
Mrs. W. T. Mason	..	50
Miss Bostwick	50
Mrs. Marshall	25
Mrs. Elliott	25
Mrs. Bain	25
A Friend	25

\$35 00

Collected by Mrs. W. W. Ogden.

Mrs. W. W. Ogden	..	\$ 5 00
Mrs. J. Baxter	1 00
Mrs. Earls	1 00
Mrs. A. Ogden	1 00
Mr. McDonagh	50
Mrs. W. Park	50
Friend	50
Michie & Co.	50
R. C. Thomson	50
Mrs. Gordon	50
Mrs. S. M. Hay	50
Mrs. E. Leadlay	50
Friend	35
Friend	30
Friend	25
Capt. Wiseman, S.A.	..	25
Friend	25
Friend	25
Friend	25
Friend	25
Friend, L.D.	25
J. Palmer	25
E. W. Maas	25
W. McB. & Co.	25
Friend	25
Friend	25
Mrs. R. E. Walker	..	25
A. Barwell	25
Mrs. Gallaway	25
Mrs. John O'Connor	..	25

Mrs. Kischel	\$ 25
Friend	25
Friend	25
Friend	25
Mrs. Demara	25
Friend	25
Marjorie	25
A. Clare	25
A. Constable	25
Mrs. L. Langton	25
Mrs. Somers	25
Mrs. Grant..	..	25
Mrs. J. L. Stuart	25
Friend	25
Friend	25
Friend	20
Friend	15
Friend	15
Olive	10
C. Bridgland	10
Mrs. Cosgrove	10
Cash..	..	10
Mrs. Clark	10
Mrs. Cottrell	10
18 Friends 10c. each	..	1 80
14 Friends 5c. each	..	70
Mrs. Marks..	..	5
Mrs. Hanna	5
Mrs. Benson	5

\$ 23 90

GOODS.

J. Milling, (6 prs. slippers).

Collected by Mrs. Baker.

Mrs. A. B. McColl..	..	\$ 1 00
Mrs. O'Hara	1 00
Mr. J. McFarren	1 00
A Friend	1 00
Mrs. Masten	1 00
Mrs. Benjamin	1 00
Mrs. Robert Gooderham	1 00
Miss Westman	1 00
Mrs. Gerrard Heintzman..	..	1 00
Mrs. Dagge	75
Mrs. J. Hutchinson	50
Mrs. McLachlan	50
Mrs. S. R. Bain	50
Miss M. E. Stout	50

Mrs. Scot
Mrs. Win
Mrs. Car
Miss Fen
Mrs. Lea
Mrs. Tay
J. Grand
Mrs. Wh
Mrs. Jach
Mrs. Sar
Mr. McH
Miss Lot
Mrs. B.
A Friend
A Friend
A Friend

Oddfel
Unkno
Dr. Sn
All Sai
Mrs. I
Morrie
Corcor
A. R.
Geo. C
Cockl
Mrs.
Glove

DONATIONS.

Blachford, Mr. (King St.), 2 pair of slippers; Blight, Mrs. H. M., 2 bottles of ink; Boisseau, Mrs. E., clothing for men, quantity good socks, quarter of beef; Broder, Mrs. Wm. (Morrisburg), great quantity of good clothing; Beatty, Mrs. (Queen's Park), 2 turkeys; Beatty, Miss, (Queen's Park), papers and journals; Baker, Miss, scent satchels for each patient; Baldwin, Mrs. W. A., turkey; Blakie, Mrs., turkey; Berlin Band of Hope, text quilt; Baker, Mrs. (30 Rose Avenue), magazines.

Christie, Brown & Co., 3 barrels of biscuits: Currie, E. S. (64 Bay St.), quantity of silk and cotton pieces; Cleghorn, Mrs., (Yonge St.), 35 pounds salmon and box of haddies; Clark, Mrs. Mortimer, 50 lbs. of candies; Chamberlain, Dr., basket of flowers for annual meeting; Clark, Mrs. E. M. (1111 Dowling Ave.), clothing for women and men; Cumberland, Mrs., (Queen's Park,) turkey and goose; Cook, Mr. and Mrs. Wm., turkey and magazines; Cook, Miss, presents to patients; Coleman, Mrs., 3 fruit cakes and buns; Cox, Mrs., clothing, and quantity of roses; Crowther, Mrs., fruit and presents to patients; Crooks, Mrs., one year "Life of Faith"; Crane, Mrs., turkey; Coatsworth, Mrs., "Yule Tide."

Dun'op, Mr., basket of roses for annual meeting and at other times; Dumolin, Mrs., turkey; Daisy, Miss, magazines; delivered by Michie & Co. (no name), magazines; delivered by expressman (no name), illustrated papers; Davidson, Mrs. Dr., quantity of women's clothing; Dwight, Mr. H., clothing for men; Dingman's Electric, 2 boxes of soap and framed picture.

Epiphany Sunday School, Mrs. East's class, 60 candy bags; Egleston, Mrs. (Ancaster), 3 baskets of fruit.

Felcher, Mr. L., funeral expenses, and \$20 towards board of Robt. Bemrose; Friend, \$1.

Garbutt, Mr. R., one day team hauling for Home; Gooderham, Mrs. George, clothing several times, turkey, presents to patients; Gordon, Miss, dress for Annie Guthrie, papers, and presents to patients; Glover Harrison Co., brushes and crockery; Gooderham, Mrs., overcoat and clothing; Gillett, E. W., 8 tins of baking powder, 6 tins of yeast cakes, etc.; Gordon, Miss, tea and oranges for patients; Green, Mr. G. (Niagara), basket of grapes; Gemmell, Mr. Alex., 2 pair of warm lined rubbers; Gooderham, Mrs. Albert, box of oranges; Gooch, Mrs. R. N., goose and ham; Green, Mrs., W. A. (Walkerton), goose; Gooderham, Mrs. E. H., 2 turkeys; Gault, Miss, presents to a number of patients; Gailer, Mr. (Parkdale), 35 lbs. meat; Germyn, Mr. T., one dollar cash for Price.

Hamilton, Mrs., clothing for men, papers, basket of grapes, &c.; Hobbs, Mr. James (Deer Park), magazines for 3 years; Hunter, Mr. James, papers and magazines; Holmstead, Mrs., illustrated papers; Hereward, Spencer & Co., 5 lbs. of tea; Heneagh, Mrs., jam, papers, etc., for

Maggie P
(Parkdale
In M
Jacks
fruit and
Kendr
School
Beverley
invalid
Locki
and 3
Mr. G.
presents
vest; L
Morr
Manning
Mrs., c
treat fo
Munro.
the Mis
street,
cake;
Cracke
Sharpe
for wo
& Co.
umbre
(Parry
Mann
turkey
Mrs. G
Marti
Xmas
and p
Ne
shoul
Oc
(Dr.)
P
St.,
Park
Pars
Miss
of ro
Pete
mag
flour
Parl
mag

Maggie Robinson; Hart & Walker, magazines and papers; Hobbs, Mr. (Parkdale), \$1 for Norman Bain; Holden, Mrs. Thos., \$2.

In Memoriam, 1 dozen oak bed tables.

Jackson Hall Mission (Mr. Brookman's church,) extensive offering, fruit and flowers continued every year; Jack Frest, \$1.

Kendrick, Miss, quantity of good clothing and magazines; Kindergarten School (Miss Duff's class), pictures and flowers; Kennedy, Miss (200 Beverley Street), magazines; Kerr, Mrs. John, turkey; Kent & Co., invalid chair and pair crutches.

Lockie, Mrs., clothing; Lewis, Mrs. John (Niagara,) 2 baskets of peaches, and 3 of grapes; Lady from Jarvis Street, underwear for men; Lewis, Mr. G. W., antique Persian rug; Lilly, Mrs., dress for Mrs. Dunleer and presents to patients; Lye, Mr. Frank (39 Wellesley Street,) overcoat and vest; Lilly, Miss, presents to patients.

Morris, Mrs. Alex., iced cake for annual meeting and one for Christmas; Manning, Mr., 3 baskets of peaches, 2 of grapes, clothing for men; McGaw, Mrs., clothing several times, dressing linen, etc.; McKendrick, Fred., treat for sick patients; Muerelle, Mr., 9 King street, 2 framed pictures; Munro, Miss, dress for Sophie Denovan, presents for patients; Major, the Misses (Montreal,) case of strawberries; Milroy, Mrs. R., 39 Wilcox street, clothing for men; Martin, Mrs. (Parkdale,) pail of blackberries and cake; McGaw, Miss, basket of grapes; McIvor & Co., 6 shirts; McCracken, Mr. (St. George Street,) illustrated papers; Mulholland & Sharpe, *Canadian Photographic Journal*; Magee, Mrs. W. D., clothing for women and men; Mark's, St., Sunday School, flower offering; Michie & Co., 35 lbs. raisins, box of oranges; McGaw, Mrs., 5 dozen tray covers, umbrella, etc.; McGaw, Mr., (The Queen's,) whole sheep; Miller, Mrs. (Parry Sound,) box of cranberries; Martin, Miss Clara, ulster and muff; Manning, Mr., 6 turkeys and 2 hams; Michie, Miss (West Holme), turkey; McMurrich, Mrs. W. B., (St. George Street,) turkeys; McDonald, Mrs. Grant, clothing for men; MacMurchy, Mrs., presents to patients; Martin, Miss, treats to patients at different times; Maynard, Miss, iced Xmas cake; McKay, Mrs. Donald, whole sheep; Martin, Miss M., jacket and presents to patients; McKendrick, Mrs., \$1.

Needle Work Guild of Canada, 9 pair of socks, etc., 7 night-shirts, shoulder cape, pair of bedroom slippers.

Occident Flower Mission Sunday School, flowers; Ogden, Mrs. W. W. (Dr.) half dozen pair slippers; Ogden, Mrs. U. (Dr.) turkey.

Price, Miss (Deer Park), basket of peaches, box of oranges; Peter's, St., Sunday School, 100 pots of flowers, distributed from flower service; Parkdale Presbyterian Church, flowers; Poorman, A., clothing for men; Parsons, Rev. Dr., clothing for men, and goose; Parkdale Kindergarten, Miss A. L. Kennedy, E. E. Mingay, A. Donovan, Thanksgiving offering of roses; Pattulo, Mrs., (185 College St.,) overcoat, vest and trousers; Peters, Mrs. Edgar, emery wheel for cutlery; Price, Miss L., turkey and magazines; Parkyn, Mr. Jas. (Keewatin Mills, Portage la Prairie), 2 bags flour; Pellatt, Miss, basket of grapes and presents to a number of patients; Parks, Mrs. (181 Beverley St.,) quantity of books; Procter, Mrs., magazines; Poorman, A., \$2, with donation of clothing.

Ridout, Mr. Percival, turkey ; Richardson, Mrs. Dr., 1 dozen pillow cases.

Shannon, Mrs. John, turkey for C. Orr ; Smith, the Misses (41 Isabella St.,) box oranges, box lemons, and presents to patients ; Smart, Mrs., case of strawberries, box oranges and basket fruit for Maggie Robinson ; Stone, H., & Son, 2 geese ; Summerfelt, Mrs., presents to patients ; Steene, Mr., patient in Home, motto for Home ; Small, Mr. (Home butcher), 54 lbs. meat, onions, and basket cucumbers ; Scott, Mr., clothing for men ; Smith, Capt., illustrated papers and magazines ; Swan Bros., 66 pineapples, 2 cases raspberries ; Steele, Miss, Parkdale, treat to patients at different times ; Schuch, Mrs., goose for Thanksgiving Day ; Swartout & Co., 1 dozen canned goods ; Sherman, Mrs., Parkdale, dressing-gown ; Scott, Rev. E. E., \$5, for delicacies.

Thoms, Miss Maud, presents to patients ; Tyrrell, Mrs., 2 shirts ; Thompson, Mrs. T. (Rosedale), turkey ; Topp, Dr., turkey.

Wynn, Miss, flowers ; Watson, R. & T., 10 lbs. candies ; Winnett, Mrs. turkey and presents to patients, 4 baskets peaches ; Winnett, Mr., Queen's Hotel, turkey ; Wilson, Mrs. (Parkdale), 10 dozen lemon tarts ; Woman's Missionary Society, Parkdale Methodist Church, quantity of cakes ; Winnett, Mrs., proceeds of Sacred Concert at Niagara, 12 hot-water bags, \$13.50, 3 lounges, \$50.

Yeigh, Mr. Frank, magazines.