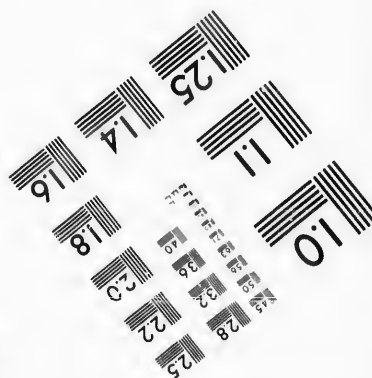
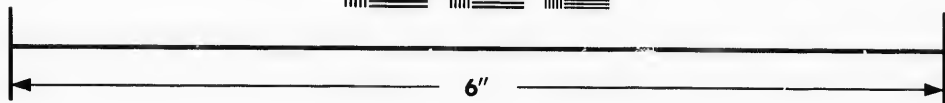
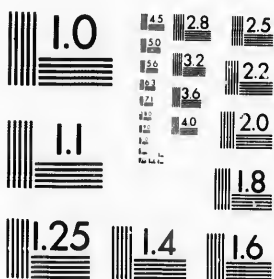

**IMAGE EVALUATION  
TEST TARGET (MT-3)**



**Photographic  
Sciences  
Corporation**

23 WEST MAIN STREET  
WEBSTER, N.Y. 14580  
(716) 872-4503

14  
15  
16  
18  
20  
22  
25  
28  
32  
35  
40

**CIHM/ICMH  
Microfiche  
Series.**

**CIHM/ICMH  
Collection de  
microfiches.**



Canadian Institute for Historical Microreproductions / Institut canadien de microreproductions historiques

10  
11  
12  
13  
14  
15  
16  
17  
18  
19  
20  
21  
22  
23  
24  
25  
26  
27  
28  
29  
30  
31  
32  
33  
34  
35  
36  
37  
38  
39  
40

**© 1987**

Technical and Bibliographic Notes/Notes techniques et bibliographiques

The Institute has attempted to obtain the best original copy available for filming. Features of this copy which may be bibliographically unique, which may alter any of the images in the reproduction, or which may significantly change the usual method of filming, are checked below.

L'Institut a microfilmé le meilleur exemplaire qu'il lui a été possible de se procurer. Les détails de cet exemplaire qui sont peut-être uniques du point de vue bibliographique, qui peuvent modifier une image reproduite, ou qui peuvent exiger une modification dans la méthode normale de filmage sont indiqués ci-dessous.

- |  |  |
|--|--|
| <input type="checkbox"/> Coloured covers/<br>Couverture de couleur   | <input type="checkbox"/> Coloured pages/<br>Pages de couleur   |
| <input type="checkbox"/> Covers damaged/<br>Couverture endommagée  | <input checked="" type="checkbox"/> Pages damaged/<br>Pages endommagées  |
| <input type="checkbox"/> Covers restored and/or laminated/<br>Couverture restaurée et/ou pelliculée  | <input type="checkbox"/> Pages restored and/or laminated/<br>Pages restaurées et/ou pelliculées  |
| <input type="checkbox"/> Cover title missing/<br>Le titre de couverture manque   | <input checked="" type="checkbox"/> Pages discoloured, stained or foxed/<br>Pages décolorées, tachetées ou piquées   |
| <input type="checkbox"/> Coloured maps/<br>Cartes géographiques en couleur   | <input type="checkbox"/> Pages detached/<br>Pages détachées  |
| <input type="checkbox"/> Coloured ink (i.e. other than blue or black)/<br>Encre de couleur (i.e. autre que bleue ou noire)   | <input checked="" type="checkbox"/> Showthrough/<br>Transparence   |
| <input type="checkbox"/> Coloured plates and/or illustrations/<br>Planches et/ou illustrations en couleur  | <input type="checkbox"/> Quality of print varies/<br>Qualité inégale de l'impression   |
| <input type="checkbox"/> Bound with other material/<br>Relié avec d'autres documents   | <input type="checkbox"/> Includes supplementary material/<br>Comprend du matériel supplémentaire   |
| <input type="checkbox"/> Tight binding may cause shadows or distortion<br>along interior margin/<br>La reliure serrée peut causer de l'ombre ou de la<br>distorsion le long de la marge intérieure   | <input type="checkbox"/> Only edition available/<br>Seule édition disponible   |
| <input type="checkbox"/> Blank leaves added during restoration may<br>appear within the text. Whenever possible, these<br>have been omitted from filming/<br>Il se peut que certaines pages blanches ajoutées<br>lors d'une restauration apparaissent dans le texte,<br>mais, lorsque cela était possible, ces pages n'ont<br>pas été filmées. | <input type="checkbox"/> Pages wholly or partially obscured by errata<br>slips, tissues, etc., have been refilmed to<br>ensure the best possible image/<br>Les pages totalement ou partiellement<br>obscurcies par un feuillet d'errata, une pelure,<br>etc., ont été filmées à nouveau de façon à<br>obtenir la meilleure image possible. |
| <input checked="" type="checkbox"/> Additional comments: /<br>Commentaires supplémentaires.  | [Printed ephemera] 1 sheet (verso blank)   |

This item is filmed at the reduction ratio checked below/  
Ce document est filmé au taux de réduction indiqué ci-dessous.

10X	14X	18X	22X	26X	30X
<input type="checkbox"/>	<input type="checkbox"/>	<input type="checkbox"/>	<input checked="" type="checkbox"/>	<input type="checkbox"/>	<input type="checkbox"/>
12X	16X	20X	24X	28X	32X

The copy filmed here has been reproduced thanks to the generosity of:

New Brunswick Museum  
Saint John

The images appearing here are the best quality possible considering the condition and legibility of the original copy and in keeping with the filming contract specifications.

Original copies in printed paper covers are filmed beginning with the front cover and ending on the last page with a printed or illustrated impression, or the back cover when appropriate. All other original copies are filmed beginning on the first page with a printed or illustrated impression, and ending on the last page with a printed or illustrated impression.

The last recorded frame on each microfiche shall contain the symbol  $\rightarrow$  (meaning "CONTINUED"), or the symbol  $\nabla$  (meaning "END"), whichever applies.

Maps, plates, charts, etc., may be filmed at different reduction ratios. Those too large to be entirely included in one exposure are filmed beginning in the upper left hand corner, left to right and top to bottom, as many frames as required. The following diagrams illustrate the method:

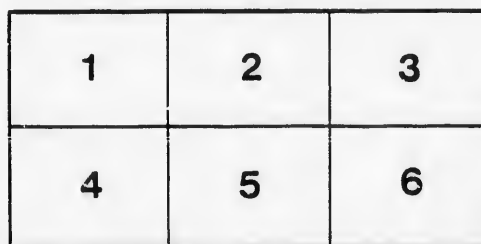
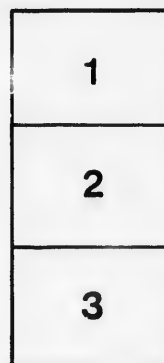

L'exemplaire filmé fut reproduit grâce à la générosité de:

New Brunswick Museum  
Saint John

Les images suivantes ont été reproduites avec le plus grand soin, compte tenu de la condition et de la netteté de l'exemplaire filmé, et en conformité avec les conditions du contrat de filmage.

Les exemplaires originaux dont la couverture en papier est imprimée sont filmés en commençant par le premier feuillet et en terminant soit par la dernière page qui comporte une empreinte d'impression ou d'illustration, soit par le second feuillet, selon le cas. Tous les autres exemplaires originaux sont filmés en commençant par la première page qui comporte une empreinte d'impression ou d'illustration et en terminant par la dernière page qui comporte une telle empreinte.

Un des symboles suivants apparaîtra sur la dernière image de chaque microfiche, selon le cas: le symbole  $\rightarrow$  signifie "A SUIVRE", le symbole  $\nabla$  signifie "FIN".

Les cartes, planches, tableaux, etc., peuvent être filmés à des taux de réduction différents. Lorsque le document est trop grand pour être reproduit en un seul cliché, il est filmé à partir de l'angle supérieur gauche, de gauche à droite, et de haut en bas, en prenant le nombre d'images nécessaire. Les diagrammes suivants illustrent la méthode.

ails  
du  
difier  
une  
nage

rata  
D

elure,  
à

32X

12971

# Mechanics' Institute.

LECTURE SEASON, 1871-'72.

## GRAND CONCERT!

The President and Directors of the ST. JOHN MECHANICS' INSTITUTE beg to announce that the LECTURE SEASON for 1871-72 will be opened at the Hall of the Institute on MONDAY EVENING, Dec. 4, and the following will be the

### Programme of the Course :

1871.		
Dec. 4.—	OPENING NIGHT,	GRAND CONCERT.
“ 11.—	Hon. Wm. Garvie,	Subject, “The Atlantic.”
“ 18.—	H. Dow, Esq., M. D.,	“A Day in the Highlands of Scotland.”
1872.		
Jan. 8.—	Prof. Wm. Elder, M. A.,	“Tennyson.”
“ 15.—	Rev. Wm. Wilson,	“An Hour with Atheists, Ancient and Modern.”
“ 22.—	Prof. Vaughan Boulger, B. A.,	“Education.”
“ 29.—	Prof. D. Allison, M. A.,	Subject not given.
Feb. 5.—	Rev. B. Shaw, B. A.,	“Sheep, Shoddy, and a few other things.”
“ 12.—	Prof. G. E. Foster, B. A.,	“The Highest Manhood.”
“ 19.—	Rev. J. J. Hill, M. A.,	“New Brunswick and New Brunswickers.”
“ 26.—	A. H. D-Mill, Esq., M. A.,	“National Songs and their Influences.”
Mar. 1.—	T. H. Rand, Esq., M. A.,	Subject not given.

The READING ROOM is open daily (Sunday's excepted) from two o'clock until 9.30 o'clock, p. m. Leading newspapers and standard publications on file.

The SCHOOL OF DESIGN is open from 7 o'clock to 9 o'clock, p. m., for Free-hand, Architectural and Mechanical Drawing, with Landscape and Figure. LADIES' DRAWING CLASS, from 2.30 o'clock to 4.30 o'clock, p. m., for Pencil, Crayon, and Painting in Oil and Water Colors. Terms—\$2.00 per quarter to members; non-members \$3. per quarter.

The LIBRARY has been recently replenished, and is open daily (Sundays excepted) from 4.30 to 5.30, p. m. and every Monday and Friday Evening from 7 to 8 o'clock.

The MUSEUM is open every Monday Evening from 7 o'clock.

The initiation fee for members is Two DOLLARS, which, with the payment of an annual subscription of three Dollars, will entitle a member and two of his family to all the privileges of the Institute, including attending the Lectures, and the use of the Library, Museum and Reading Room when open.

✂ TICKETS FOR A SINGLE LECTURE WILL NOT BE ISSUED.

N. B.—In order to prevent unpleasantness and confusion at the door, the Directors have resolved to issue THREE TICKETS to each Member, which must invariably be shown to the Doorkeepers; and owing to the limited capacity of the Hall, the rule providing admission to the holders of those tickets only, must be rigidly enforced. Members have the right to introduce Non-Residents to any of the Lectures—the name of the person introduced and of the Member introducing him being written on a card and handed to the Doorkeeper.

✂ Boys unaccompanied by their parents or guardians will not be admitted to the gallery.

Tickets, Programmes of the Concert and Course of Lectures, and all information concerning the Institute may be obtained from the Curator at the Institute from 4 to 6 o'clock daily (Sunday excepted).

✂ Doors opened at 7 o'clock on Lecture evenings.

GEO. H. LAWRENCE, President.  
HENRY C. McMONAGLE, Rec. Secretary.  
RICHARD KEELING, Curator.

