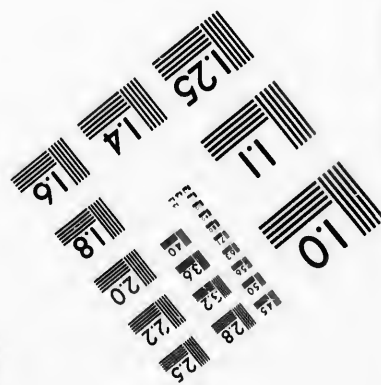
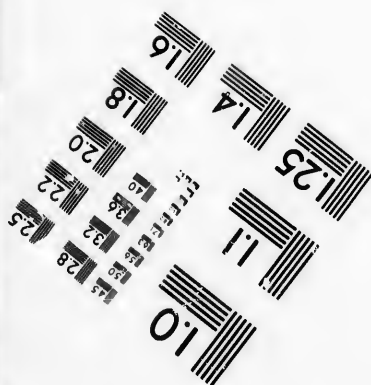
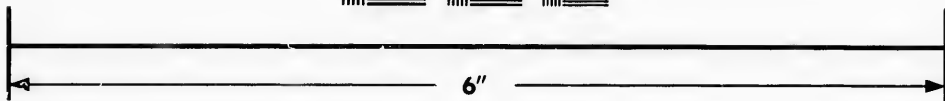
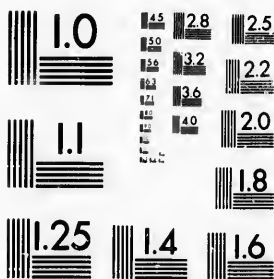

**IMAGE EVALUATION
TEST TARGET (MT-3)**



**Photographic
Sciences
Corporation**

23 WEST MAIN STREET
WEBSTER, N.Y. 14580
(716) 872-4503

15
12
10
8
6
4
2
28
25
22
20
18

**CIHM/ICMH
Microfiche
Series.**

**CIHM/ICMH
Collection de
microfiches.**



Canadian Institute for Historical Microreproductions / Institut canadien de microreproductions historiques

11
10
9
8
7
6
5

© 1986

Technical and Bibliographic Notes/Notes techniques et bibliographiques

The Institute has attempted to obtain the best original copy available for filming. Features of this copy which may be bibliographically unique, which may alter any of the images in the reproduction, or which may significantly change the usual method of filming, are checked below.

L'Institut a microfilmé le meilleur exemplaire qu'il lui a été possible de se procurer. Les détails de cet exemplaire qui sont peut-être uniques du point de vue bibliographique, qui peuvent modifier une image reproduite, ou qui peuvent exiger une modification dans la méthode normale du filmage sont indiqués ci-dessous.

- Coloured covers/
Couverture de couleur
- Covers damaged/
Couverture endommagée
- Covers restored and/or laminated/
Couverture restaurée et/ou pelliculée
- Cover title missing/
Le titre de couverture manque
- Coloured maps/
Cartes géographiques en couleur
- Coloured ink (i.e. other than blue or black)/
Encre de couleur (i.e. autre que bleue ou noire)
- Coloured plates and/or illustrations/
Planches et/ou illustrations en couleur
- Bound with other material/
Relié avec d'autres documents
- Tight binding may cause shadows or distortion along interior margin/
La reliure serrée peut causer de l'ombre ou de la distorsion le long de la marge intérieure
- Blank leaves added during restoration may appear within the text. Whenever possible, these have been omitted from filming/
Il se peut que certaines pages blanches ajoutées lors d'une restauration apparaissent dans le texte, mais, lorsque cela était possible, ces pages n'ont pas été filmées.
- Additional comments:
Commentaires supplémentaires:

- Coloured pages/
Pages de couleur
- Pages damaged/
Pages endommagées
- Pages restored and/or laminated/
Pages restaurées et/ou pelliculées
- Pages discoloured, stained or foxed/
Pages décolorées, tachetées ou piquées
- Pages detached/
Pages détachées
- Showthrough/
Transparence
- Quality of print varies/
Qualité inégale de l'impression
- Includes supplementary material/
Comprend du matériel supplémentaire
- Only edition available/
Seule édition disponible
- Pages wholly or partially obscured by errata slips, tissues, etc., have been refilmed to ensure the best possible image/
Les pages totalement ou partiellement obscurcies par un feuillet d'errata, une pelure, etc., ont été filmées à nouveau de façon à obtenir la meilleure image possible.

This item is filmed at the reduction ratio checked below/
Ce document est filmé au taux de réduction indiqué ci-dessous.

10X	14X	18X	22X	26X	30X
<input type="checkbox"/>	<input type="checkbox"/>	<input type="checkbox"/>	<input type="checkbox"/>	<input type="checkbox"/>	<input checked="" type="checkbox"/>
12X	16X	20X	24X	28X	32X

The copy filmed here has been reproduced thanks to the generosity of:

Archives of Ontario
Toronto

The images appearing here are the best quality possible considering the condition and legibility of the original copy and in keeping with the filming contract specifications.

Original copies in printed paper covers are filmed beginning with the front cover and ending on the last page with a printed or illustrated impression, or the back cover when appropriate. All other original copies are filmed beginning on the first page with a printed or illustrated impression, and ending on the last page with a printed or illustrated impression.

The last recorded frame on each microfiche shall contain the symbol \rightarrow (meaning "CONTINUED"), or the symbol ∇ (meaning "END"), whichever applies.

Maps, plates, charts, etc., may be filmed at different reduction ratios. Those too large to be entirely included in one exposure are filmed beginning in the upper left hand corner, left to right and top to bottom, as many frames as required. The following diagrams illustrate the method:

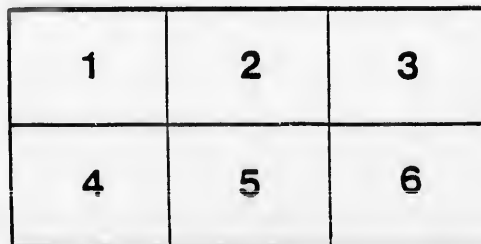
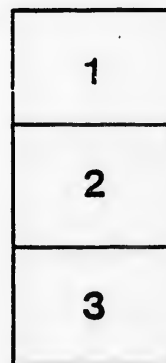

L'exemplaire filmé fut reproduit grâce à la générosité de:

Archives of Ontario
Toronto

Les images suivantes ont été reproduites avec le plus grand soin, compte tenu de la condition et de la netteté de l'exemplaire filmé, et en conformité avec les conditions du contrat de filmage.

Les exemplaires originaux dont la couverture en papier est imprimée sont filmés en commençant par le premier plat et en terminant soit par la dernière page qui comporte une empreinte d'impression ou d'illustration, soit par le second plat, selon le cas. Tous les autres exemplaires originaux sont filmés en commençant par la première page qui comporte une empreinte d'impression ou d'illustration et en terminant par la dernière page qui comporte une telle empreinte.

Un des symboles suivants apparaîtra sur la dernière image de chaque microfiche, selon le cas: le symbole \rightarrow signifie "A SUIVRE", le symbole ∇ signifie "FIN".

Les cartes, planches, tableaux, etc., peuvent être filmés à des taux de réduction différents. Lorsque le document est trop grand pour être reproduit en un seul cliché, il est filmé à partir de l'angle supérieur gauche, de gauche à droite, et de haut en bas, en prenant le nombre d'images nécessaire. Les diagrammes suivants illustrent la méthode.

errata
d to
t
s pelure.
on à

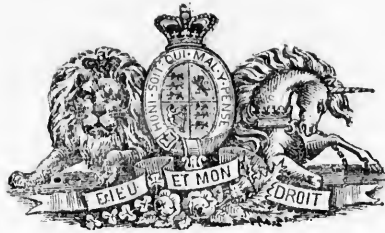

VOTERS' LIST.

1886.

TOWNSHIP OF EAST WAWANOSH.

CLERK'S CERTIFICATE.

I, PETER PORTERFIELD, Clerk of the Municipality of the Tp. of East Wawanosh, in the County of Huron, do hereby certify that parts One and Three of the within list constitute a correct list for the year 1886, of all persons appearing, by the last revised Assessment Roll of the said Municipality, to be entitled to vote at Elections for Members of the Legislative Assembly; and that parts One and Two constitute a correct list for said year, of all persons appearing by the said Roll to be entitled to vote at Municipal Elections, in the said Municipality.

And I hereby call upon all electors to examine the said lists, and if any omissions or other errors are perceived therein, to take immediate proceedings to have the said errors corrected according to law.

Dated this 5th day of August 1886.

PETER PORTERFIELD,
Township Clerk, East Wawanosh.

JUDGE'S CERTIFICATE.

PETER PORTERFIELD, Clerk of the Municipality of the Tp. of East Wawanosh, having certified under his hand, that no complaint respecting the List of Voters for said Municipality, for the year 1886, had been received by him within Thirty Days after the first posting up of the same; and on application of the said Clerk, I, ISAAC FRANCIS TOMS, ESQ., Judge of the County Court of Huron, in pursuance of the provisions of "The Voters' List Act," certify that the within printed List of Voters, being one of the copies revised by me from the said Clerk under Section 2 of the said Act, is the Revised List of Voters for the said Municipality for the year 1886.

Given under my hand and seal, at Goderich, in the said County, this.....
.....day of.....1886.

JUDGE'S CERTIFICATE.

I, ISAAC FRANCIS TOMS, ESQ., Judge of the County Court of the County of Huron, pursuant to the 12th Section of "The Voters' List Act," do hereby certify that the within is a correct copy of the List of Voters for the year 1886, received by me from the Clerk of the Municipality of the Township of East Wawanosh, according to my revision and correction thereof, pursuant to the provisions of the said Act.

Dated at the.....of.....
in the said County, this.....day of.....1886.

The Sheriff shall, immediately upon receipt of his copies, cause one of them to be posted up in a conspicuous place in the Court house; the Clerk of the Peace, upon receipt of his copies, shall cause one of them to be posted in a conspicuous place in his office; every Public or Separate School Head Master or Mistress shall in like manner put up one on the door of the School House; and every Post Master shall post up one of his copies in his Post Office.

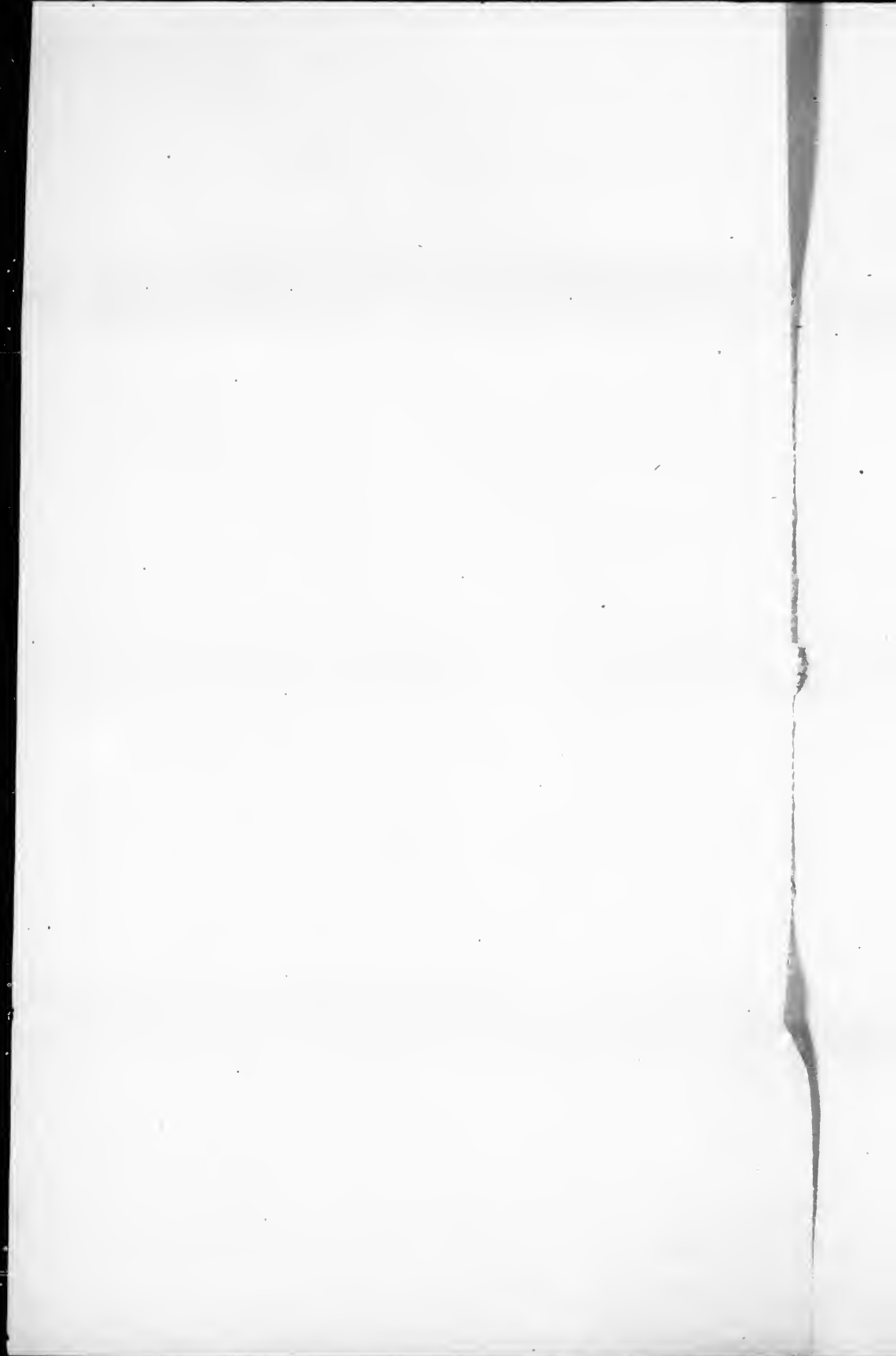

VOTERS' LIST--1886.

Municipality of East Wawanosh.

SCHEDULE OF POST OFFICES:

1. AUBURN. 3. BELGRAVE. 5. FORDYCE. 7. MARNOCK. 9. WESTFIELD.
2. BAYVIEW. 4. CLINTON. 6. LONSDORF. 8. WHITEFURR. 10. WINDHAM.

PART. 1.—Persons entitled to vote at both Municipal Elections, and Elections of the Legislative Assembly.

Polling Sub-Division No. 1,—Comprising all the Lots in Cons. 1, 2, 3 & 4.

No. of Block, House	NAME.	LOT.	CON.	Owner, Tenant, Etc.	2	1
49	Armitstrong, C. Richard.....	N 1 31.....	2..	Owner.....	1	1
50	Anderson, Thomas.....	S 1 32.....	2..	Owner.....	1	1
51	Anderson, Simon.....	S 1 32.....	2..	L. Son.....	1	1
51	Bradock, John.....	E 1 33.....	1..	Owner.....	1	2
51	Brown, William.....	29.....	2..	Owner.....	1	2
51	Boutly, John.....	33.....	2..	Owner.....	2	2
55	Boutly, Jonathan.....	35.....	2..	L. Son.....	2	2
51	Blackbrough, John.....	35.....	2..	Owner.....	2	2
59	Blackbrough, A. John.....	35.....	2..	L. Son.....	2	2
37	Boyd, Moore.....	C pt 42.....	2..	Owner.....	1	2
95	Brown, Thomas.....	39.....	3..	Owner.....	1	2
140	Buchanan, Robert.....	N 1 39, 40.....	4..	Owner.....	1	2
141	Buchanan, Mark.....	N 1 39, 40.....	4..	Owner.....	1	2
4	Cassidy, Thomas.....	E 1 25.....	1..	L. Son.....	1	2
21	Cowan, William.....	W 1 W 1 36.....	1..	Owner.....	1	2
21	Cowan, Isaac.....	S 1 W 1 33.....	1..	Owner.....	1	2
21	Cowan, John.....	N 1 W 1 33.....	1..	Owner.....	1	2
25	Collis, Thomas.....	N 1 N 1 42.....	2..	Owner.....	1	2
94	Carter, Samson.....	S 1 N 1 31.....	3..	Owner.....	1	1
100	Carroll, W. John Jr.....	S 1 31.....	3..	Owner.....	1	1
91	Carroll, John Sr.....	S 1 31.....	3..	Tenant.....	1	1
113	Cook, John.....	S 1 31.....	3..	Owner.....	1	1
174	Coventry, William.....	N E pt 35.....	4..	Owner.....	1	9
21	Deer, John.....	W 1 35.....	1..	Owner.....	1	1
47	Dohne, William Sr.....	E 1 39.....	2..	Owner.....	1	1
55	Dobie, William Jr.....	N 1 32.....	2..	Owner.....	1	1
115	Dey, Alexander.....	S 1 N 1 37.....	3..	Owner.....	1	1
153	Dunhill, John.....	37.....	4..	Tenant.....	1	2
159	Dunhill, Richard.....	37.....	4..	L. Son.....	2	2
169	Dunhill, Christopher.....	37.....	4..	L. Son.....	2	2
170	Dunwall, Alexander.....	S 1 41.....	4..	L. Son.....	2	2
171	Dunwall, John.....	S 1 41.....	4..	L. Son.....	2	2
163	Elli, E. John.....	L hf 33.....	4..	L. Son.....	2	2
164	Elli, James.....	E hf 33.....	4..	L. Son.....	2	2
114	Govier, Henry.....	L hf 30.....	1..	Tenant.....	1	1
12	Govier, John.....	E hf 39.....	1..	Owner.....	1	1
124	Gibson, George.....	S hf 40.....	3..	Owner.....	1	2
125	Gibson, Robert.....	S hf 40.....	3..	L. Son.....	1	2
158	Greenwood, William.....	W hf 35.....	4..	Tenant.....	1	9
42	Hoare, Thomas.....	S hf 25.....	2..	Owner.....	1	1
45	Hoare, John.....	S hf 23.....	2..	L. Son.....	1	1
65	Henderson, Alexander.....	N hf 37.....	2..	Owner.....	2	2
66	Henderson, A. George.....	N hf 37.....	2..	L. Son.....	2	2
67	Henderson, Robert.....	N hf 37.....	2..	L. Son.....	2	2
39	Hicklingham, James.....	N hf 23.....	3..	Owner.....	1	9
156	Holliban, Patrick.....	E hf 35.....	4..	Owner.....	2	2
33	Jacob, H. Albert.....	W hf 39.....	1..	Owner.....	1	2
37	Jenkins, Giles.....	E hf 40.....	1..	Tenant.....	1	2
56	Johnston, Robert.....	E hf 40.....	1..	Tenant.....	1	2
153	Johnston, Nathaniel.....	S hf 29.....	4..	Owner.....	1	9
159	Johnston, Joseph.....	S hf 30.....	4..	Tenant.....	1	9
144	Jackson, Joseph.....	Pt 35.....	4..	Owner.....	1	9
147	Jackson, Wallace.....	Pt 33.....	4..	L. Son.....	1	9
138	Johnson, John.....	S hf 40.....	4..	Owner.....	1	2
15	King, William.....	54, &c.....	1..	Owner.....	1	1
15	King, Edward.....	34.....	1..	L. Son.....	1	1
13	King, George.....	E hf 35.....	1..	Owner.....	1	1
19	King, J. William.....	S hf 34.....	1..	Owner.....	1	1
27	Kelua, William.....	Pt 36.....	1..	Owner.....	1	2
105	Karnock, William.....	N hf 35.....	3..	Owner.....	1	1
128	Krilling, George.....	S hf S hf 42.....	3..	Owner.....	1	2
17	Laveler, Henry.....	W hf 33.....	1..	Owner.....	1	1
150	Lloyd, Joseph.....	N hf S hf 42.....	3..	Owner.....	1	2
10	Marshall, Samuel.....	W hf 30.....	1..	Owner.....	1	1
13	McGee, James.....	W hf 31.....	1..	Owner.....	1	1
44	Moore, Hugh.....	N hf 23.....	2..	Owner.....	1	2
63	McGowan, Robert Jr.....	N hf 38 & 39.....	2..	Tenant.....	1	2
63	McGowan, George.....	N hf 38 & 39.....	2..	Owner.....	2	2
79	McGowan, William.....	N hf 38 & 39.....	2..	L. Son.....	2	2
71	McGowan, James.....	S hf 33 & 39.....	2..	Owner.....	2	2
72	McGowan, A. James.....	S hf 38 & 39.....	2..	L. Son.....	2	2
76	McGowan, Robert.....	N hf 40.....	2..	Owner.....	2	2
77	McGowan, J. Anson.....	N hf 40.....	2..	L. Son.....	2	2
90	Mitchell, Robert.....	S hf 23.....	3..	Owner.....	1	1
91	Mitchell, James.....	S hf 23.....	3..	L. Son.....	1	1
91	McShamock, John.....	E hf 20.....	3..	Owner.....	1	1
98	McVitie, Moses.....	N hf N hf 31.....	3..	Owner.....	1	1
117	McGowan, Walter.....	S hf 38 & 39.....	3..	Owner.....	1	1
113	McGowan, C. Robert.....	S hf 38 & 39.....	3..	L. Son.....	2	2
E00	McGowan, Gregor.....	N hf 38 & 39.....	3..	Owner.....	2	2
121	McGowan, B. Robert.....	N hf 33 & 39.....	3..	L. Son.....	2	2
122	McGill, David.....	N hf 40.....	3..	Owner.....	2	2
123	McGill, James.....	N hf 40.....	3..	Owner.....	2	2
134	Mitchell, R. Thomas.....	N W pt 23.....	4..	Owner.....	1	9
143	McLarty, William.....	S hf 31.....	4..	Tenant.....	1	9
144	McDowell, Edward.....	W hf 32.....	4..	Owner.....	1	9
149	Mitchell, John.....	W hf 34.....	4..	Owner.....	1	9

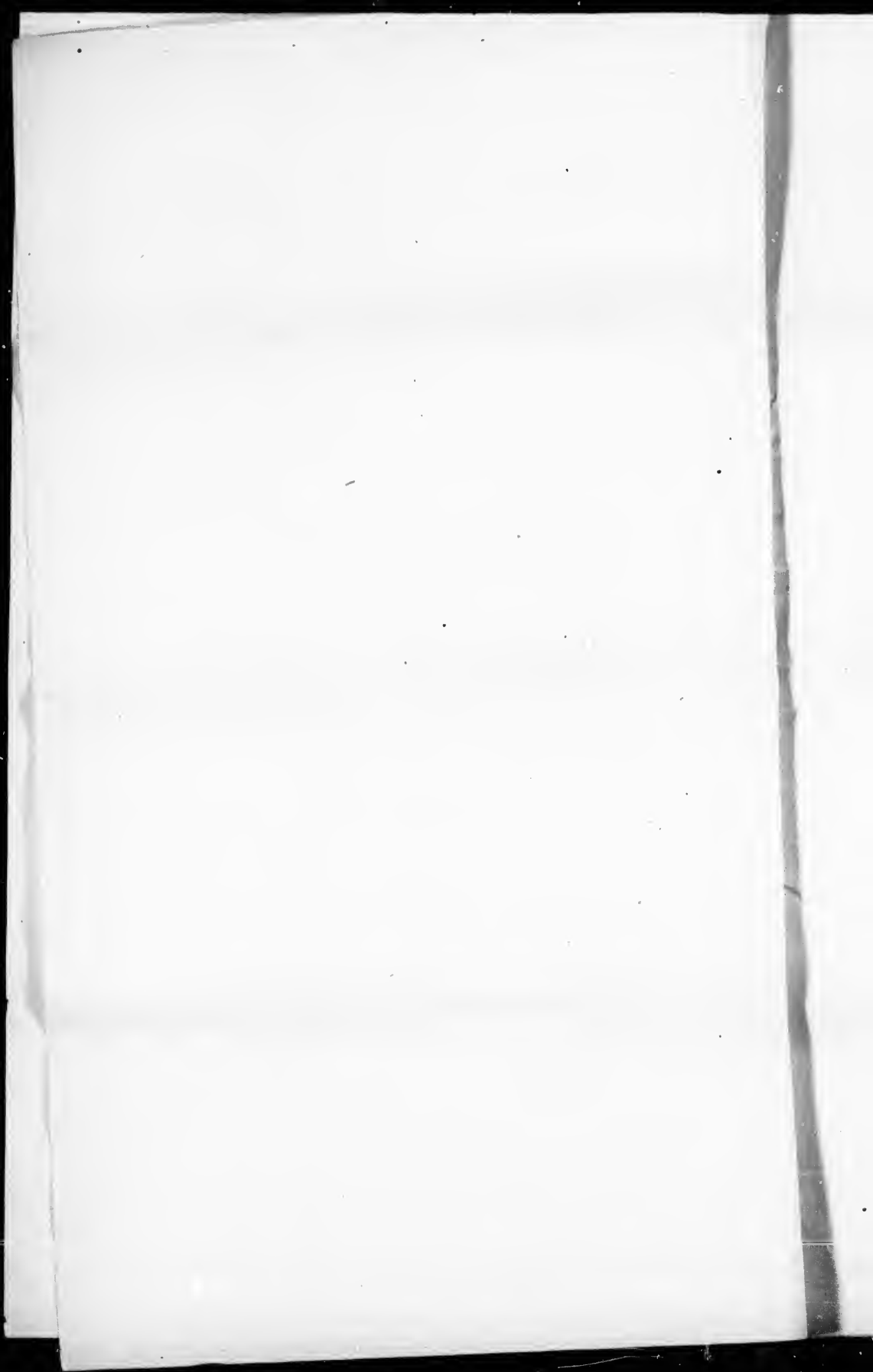

POHLING SUB-DIVISION NO. 1

Sec. or Road.	NAME	LOT.	CON.	Owner, Tenant, Etc.	o
132 J	Naylor, Sydney	W pt 28	4..	Tenant	9
14	Pfeffer, Conrad	E hf 31	1..	Owner	1
52 J	Potter, Thomas	N hf 32	2..	Tenant	2
60	Parker, James	36	2..	Tenant	2
61	Parker, Alexander	36	2..	L. Son	2
62	Parker, Alonzo	S hf 37	2..	Owner	2
64 J	Patterson, Alexander	S hf 40	2..	Owner	2
74 J	Potter, James	S hf 40	2..	L. Son	1
75	Potter, Wallace	W hf 29	3..	Owner	1
93 J	Patterson, Donald	S E qr 28	4..	Owner	9
136 J	Parks, Jeremiah	S E qr 28	4..	L. Son	9
137	Parks, J. William	S E qr 28	4..	Owner	2
116 J	Quinn, George	S hf 37	3..	Owner	2
25	Raney, Thomas	S hf E hf 36	1..	Owner	2
78 J	Ross, John	W hf 41	2..	Tenant	2
79	Ross, William	W hf 41	2..	Owner	2
106	Rudford, Hugh	N W qr 34	3..	Owner	6
127 J	Ross, Hugh	41	3..	Owner	2
129	Raney, Thomas	N E pt 42	3..	Owner	2
133	Ramsay, Robert	W pt 28	4..	Owner	9
165 J	Ross, Thomas	N hf 39 & 40	4..	Owner	2
166	Ross, John	N hf 39 & 40	4..	L. Son	2
5	Sturdy, John	W hf 29	1..	Owner	1
6	Sturdy, H. Hugh	W hf 29	1..	L. Son	1
7	Sturdy, William	W hf 29	1..	L. Son	1
8	Sturdy, George	W hf 29	1..	L. Son	1
25 J	Stewart, William	S hf E hf 36	1..	Tenant	2
31 J	Somers, Robert	E hf 38	1..	Owner	2
32 J	Somers, James	E hf 38	1..	Owner	2
46 J	Strandman, Thomas	W hf 30	2..	Owner	1
82 J	Stewart, E. James	N hf 41	2..	Owner	2
83 J	Stewart, Neil	E hf 41	2..	Owner	2
84 J	Stewart, John	E hf 41	2..	Owner	2
85 J	Stewart, Charles	E hf 41	2..	Owner	2
83	Sloan, William M. D.	S W pt 42	2..	Owner	2
103	Sprong, William	E hf 32	3..	Owner	1
113	Stewart, William	W hf 36	3..	Owner	2
145 J	Stackhouse, John	E hf 32	4..	Owner	9
172 J	Stewart, George	42	4..	Owner	2
9	Thompson, H. Thomas	E hf 29	1..	Owner	1
23 J	Tamyn, Thomas	S hf 37	1..	Tenant	2
35 J	Thompson, W. Peleg	W hf 40	1..	Tenant	2
36	Thompson, John	W hf 40	1..	Owner	2
39 J	Tamyn, Henry Sr.	S hf 41	1..	Owner	2
40	Tamyn, Henry Jr.	S hf 41	1..	L. Son	2
41	Tamyn, John	S hf 41	1..	L. Son	2
48	Thiel, Henry	S hf 31	2..	Owner	1
93 J	Toll, Frederick Jr.	E hf 29	3..	Tenant	1
104 J	Taylor, Joseph	S hf 35	3..	Owner	2
107	Taylor, John	N E qr 34	3..	Owner	2
110	Toll, Frederick Sr.	W hf 35	3..	Owner	2
151 J	Tantey, James	N E pt 34	4..	Owner	9
161	Vint, James	W hf 38	4..	Owner	2
1	Wilson, William Jr.	W hf 28	1..	Owner	1
2	Wilson, William Sr.	W hf 28	1..	Owner	1
63	Watson, Thomas	36	2..	Owner	2
111 J	Williams, Brown	E hf 35	3..	Owner	2
112	Williams, Thomas	E hf 35	3..	L. Son	2
114 J	Wilson, John	E hf 36 & pt 37	3..	Owner	2
167 J	Welsh, Edward	S hf 39	4..	Owner	2
22 J	Youngblut, Warner	E hf 35	1..	Tenant	1
23 J	Ye imblut, Jacob	E hf 35	1..	Tenant	1

PART 2—Persons entitled to vote at Municipal Elections only.

142	Buchanan, Jane	N hf 30	4..	Owner	9
3	Cassidy, Caroline	E hf 28	1..	Owner	1
137	Coates, George M.	W pt 37	4..	Owner	2
169	Dingwall, Christina	S hf 41	4..	Owner	2
162	Ellis, Ann	E hf 38	4..	Owner	2
88	Jenkins, Anna	E hf 40	1..	Owner	2
131	Mellween, Phoboo	N pt 42	3..	Owner	2
135	McLarty, Margaret	N E qr 28	4..	Owner	9
57	Oliver, Femina	34	2..	Owner	4
102	Ruger, H. Ottelle	W hf 32	5..	Owner	2
80	Stewart, Catherine	E hf 41	2..	Owner	2
81	Stewart, Flora	E hf 41	2..	Owner	2

PART 3—Persons entitled to vote at Elections to the Legislative Assembly only.

73	Burchill, M. Alfred	38	2..	Wage-earner	2
96	Brown, James	30	3..	Wage-earner	1
97	Parrott, John	30	3..	Wage-earner	1
126	Ross, John	N hf 41	3..	Householder	2
153	Robinson, Archibald	W hf 35	4..	Householder	9
152	Tunney, Robert	N E pt 34	4..	Householder	9
20	Weber, William	W hf 35	1..	Householder	1
113	Waldon, John	S hf 38 & 39	3..	Householder	2



VOTERS' LIST--1886.

Municipality of East Wawanosh.

PART. 1. Persons entitled to vote at next Municipal Elections, and Elections to the Legislative Assembly.

Polling Sub-Division No. 2,--Comprising all the Lots in Cons. 3, and all the Lots in Cons. 6, 7, 8 & 9, east of the river.

N. No.	Lot.	NAME.	LOT.	CON.	Owner, Tenant, & Etc.	
137	J	Armour, Jan	N 1/2 N 1/2 36	5	Owner	2
203		Armour, William	N 1/2 37	5	Owner	2
241		Armour, John	N 1/2 37	5	Owner	2
244	J	Anderson, John Sr	Pt 33 & 32	6	Owner	3
245	J	Anderson, John Jr	Pt 33 & 32	6	L. Son	3
325	J	Agnew, Thomas Sr	N E pt 35	8	Owner	3
333	J	Agnew, John	W 1/2 38, &c	9	Owner	3
334	J	Agnew, Thomas Jr	W 1/2 39	9	L. Son	3
339		Anderson, Philip	N 1/2 41	9	Owner	3
340	J	Anderson, Daniel	N E pt 40	9	Owner	3
391	J	Anderson, James	N E pt 40	9	Owner	3
198	J	Bell, J. Thomas	S 1/2 N 1/2 36	5	Owner	4
109		Bell, James	S 1/2 37	5	Owner	4
227	J	Black, John	E 1/2 31	6	Owner	4
243	J	Black, Andrew	W 1/2 33	6	Owner	4
275		Bonnett, John	W 1/2 37	7	Owner	4
273	J	Black, Thomas	E 1/2 33	7	Owner	4
325		Beauchamp, William	E pt 35	8	Owner	4
350	J	Banc, John	35	8	L. Son	4
334		Banc, James	35	8	L. Son	4
335	J	Banc, William	E pt 36	8	Owner	4
381	J	Betz, Geralt	S 1/2 37	9	Owner	4
382	J	Betz, Robert	S 1/2 37	9	Owner	4
295		Brandon, John	N 1/2 42	9	Owner	4
306	J	Brandon, Matthew	S pt 42	9	Owner	4
173		Campbell, Hiram	N pt 29	5	Owner	5
171		Campbell, H. William	N pt 29	5	L. Son	5
173	J	Campbell, S. John	S pt 23	5	Owner	5
221	J	Carr, Alfred	S pt 23	5	Owner	5
225		Challegger, Joshua	Ct 17 & 39	6	Owner	5
125		Carr, William	Pt 29 & 39	6	Owner	5
230	J	Carlson Anthony	S W qr 31, &c	6	Owner	5
234	J	Coulis, John	E 1/2 N 1/2 35	6	Owner	5
235		Caultis, T. John	S 1/2 40, &c	6	L. Son	5
236		Caultis, E. Bazil	S 1/2 40	6	L. Son	5
290	J	Curly, Richard	S 1/2 41	7	Owner	5
296	J	Campbell, John	E 1/2 42, &c	7	Owner	5
302	J	Cobb, John	S pt 42, &c	7	Tenant	5
134	J	Dunbar, David	W 1/2 41	5	Owner	6
233	J	Deansmore, H. William	Pt 30 & 31	6	Owner	6
250		Dunbar, Joseph	E 1/2 41	6	Owner	6
251		Dunbar, A. David	E 1/2 41	6	L. Son	6
374	J	Dalgarno, George	N 1/2 N 1/2 35	9	Owner	6
239	J	Edwards, Henry	N 1/2 34	6	Owner	6
232	J	Fothergill, George	N 1/2 34	6	Owner	6
253		Fothergill, John	N 1/2 34	6	L. Son	6
276		Fells, Samuel	E 1/2 37	7	Owner	6
240		Fewrick, J. William	S 1/2 E 1/2 36	6	Owner	6
315	J	Grigg, William	Pt 41	8	Owner	6
346	J	Grigg, James	Pt 41	8	Owner	6
180		Hoover, Adam	31, &c	4	Owner	6
181		Hoover, J. Robert	31	5	L. Son	6
182		Hoover, J. Henry	31	5	L. Son	6
185		Hoover, B. Joseph	E 1/2 32	5	Owner	6
190	J	Howatt, George	N 1/2 29	5	Owner	6
208	J	Holliman, William	N 1/2 40	5	Owner	6
231	J	Henry, George	S 1/2 33	6	Owner	6
323	J	Henry, James	S 1/2 34	8	Owner	6
329	J	Henry, Robert	S 1/2 34	8	Owner	6
377	J	Johnston, William	W 1/2 S 1/2 36	9	Owner	6
378	J	Johnston, Charles	E 1/2 S 1/2 36	9	Owner	6
388	J	Johnston, David	E 1/2 39	9	Owner	6
205		Love, William	W 1/2 38	5	L. Son	6
310	J	Livingston, Edm	S E qr 41, &c	4	Owner	6
187		McClintock, John	S 1/2 33, &c	4	Owner	6
188	J	McClintock, H. John	S 1/2 33, &c	4	Owner	6
191		McCulloch, John	S 1/2 34	5	Owner	6
192		McCulloch, David	S 1/2 34	5	L. Son	6
206	J	McGill, James	W 1/2 39	5	Owner	6
207	J	McGill, William	S 1/2 40	5	Tenant	6
212	J	Mason, William	N 1/2 S 1/2 42	5	Tenant	6
213	J	Mason, Mark	S 1/2 S 1/2 42	5	Tenant	6
229	J	Morton, Alexander	W 1/2 W 1/2 33	6	Owner	6
254	J	McDowell, John	S 1/2 34	6	Owner	6
237		McDonald, Peter	Pt 29	6	Owner	6
279	J	Martin, William	E 1/2 39	7	Owner	6
280	J	Mertin, David	E 1/2 39	7	Owner	6
326	J	McBurney, Hugh	E pt 33	8	Tenant	6
340	J	McCallum, John	38	8	Owner	6
341	J	McCallum, James	39	8	Owner	6
343	J	McLean, John	W pt 40	8	Owner	6
344	J	McLean, Hugh	N E pt 42	8	Tenant	6
353		McCummings, Richard	Pt 41 & 42	5	Owner	6
214	J	Nethery, James	Pt 41 & 42	5	Owner	6
215	J	Nethery, Laneclot	Pt 41 & 42	5	Owner	6
246	J	Nethery, William	S 1/2 40	6	Owner	6
277	J	Nicol, Walter	W 1/2 38	7	Owner	6
289		Nethery, John	N 1/2 W 1/2 41	7	Owner	6
352	J	Nixon, Thomas	N E pt 42	8	Tenant	6
355	J	Owens, James	N W pt 42	8	Owner	6
393	J	Owens, John	E 1/2 41	9	Owner	6



NO.	NAME	LOC.	CO.	CLASS.	VAL.
575	Pearson, John	S W pt 21	9	Owner	7
17	Pearson, John	W lf 20, Ac	4	Owner	9
18	Pearson, John	W lf 11, Ac	4	Owner	9
24	Pearson, John	P. 40 x 31	2	Owner	1
214	Pearson, John	P. 40 x 40	2	Owner	1
510	Pearson, M. J.	S pt E lf 31	9	Owner	7
571	Pearson, Alexander	S lf N lf 31	9	Owner	7
372	Pearson, Alexander	S lf N lf 31	9	Owner	7
572	Pearson, Alexander	S lf N lf 31	9	Owner	7
573	Pearson, Alexander	S lf 31	9	Owner	7
135	Pearson, John	P. 30 x 30	9	Owner	7
136	Pearson, John	S E pt 35	9	Owner	7
137	Pearson, David	S E corner 41	9	Owner	7
138	Pearson, David	E lf 29	9	Owner	7
139	Pearson, William	N lf 29	9	Owner	7
574	Pearson, William	S lf W lf 31	6	Owner	7
575	Pearson, William	31 x W lf 31	7	Owner	7
215	Pearson, William	31 x W lf 31	7	Owner	7
216	Pearson, William	E lf 31	7	Owner	7
576	Pearson, William	E lf 31	7	Owner	7
577	Pearson, William	S E pt 31	7	Owner	7
578	Pearson, William	S E pt 31	7	Owner	7
579	Pearson, William	S E pt 31	7	Owner	7
580	Pearson, William	S E pt 31	7	Owner	7
581	Pearson, William	S E pt 31	7	Owner	7
582	Pearson, William	S E pt 31	7	Owner	7
583	Pearson, William	S E pt 31	7	Owner	7
584	Pearson, William	S E pt 31	7	Owner	7
585	Pearson, William	S E pt 31	7	Owner	7
586	Pearson, William	S E pt 31	7	Owner	7
587	Pearson, William	S E pt 31	7	Owner	7
588	Pearson, William	S E pt 31	7	Owner	7
589	Pearson, William	S E pt 31	7	Owner	7
590	Pearson, William	S E pt 31	7	Owner	7
591	Pearson, William	S E pt 31	7	Owner	7
592	Pearson, William	S E pt 31	7	Owner	7
593	Pearson, William	S E pt 31	7	Owner	7
594	Pearson, William	S E pt 31	7	Owner	7
595	Pearson, William	S E pt 31	7	Owner	7
596	Pearson, William	S E pt 31	7	Owner	7
597	Pearson, William	S E pt 31	7	Owner	7
598	Pearson, William	S E pt 31	7	Owner	7
599	Pearson, William	S E pt 31	7	Owner	7
600	Pearson, William	S E pt 31	7	Owner	7
601	Pearson, William	S E pt 31	7	Owner	7
602	Pearson, William	S E pt 31	7	Owner	7
603	Pearson, William	S E pt 31	7	Owner	7
604	Pearson, William	S E pt 31	7	Owner	7
605	Pearson, William	S E pt 31	7	Owner	7
606	Pearson, William	S E pt 31	7	Owner	7
607	Pearson, William	S E pt 31	7	Owner	7
608	Pearson, William	S E pt 31	7	Owner	7
609	Pearson, William	S E pt 31	7	Owner	7
610	Pearson, William	S E pt 31	7	Owner	7
611	Pearson, William	S E pt 31	7	Owner	7
612	Pearson, William	S E pt 31	7	Owner	7
613	Pearson, William	S E pt 31	7	Owner	7
614	Pearson, William	S E pt 31	7	Owner	7
615	Pearson, William	S E pt 31	7	Owner	7
616	Pearson, William	S E pt 31	7	Owner	7
617	Pearson, William	S E pt 31	7	Owner	7
618	Pearson, William	S E pt 31	7	Owner	7
619	Pearson, William	S E pt 31	7	Owner	7
620	Pearson, William	S E pt 31	7	Owner	7
621	Pearson, William	S E pt 31	7	Owner	7
622	Pearson, William	S E pt 31	7	Owner	7
623	Pearson, William	S E pt 31	7	Owner	7
624	Pearson, William	S E pt 31	7	Owner	7
625	Pearson, William	S E pt 31	7	Owner	7
626	Pearson, William	S E pt 31	7	Owner	7
627	Pearson, William	S E pt 31	7	Owner	7
628	Pearson, William	S E pt 31	7	Owner	7
629	Pearson, William	S E pt 31	7	Owner	7
630	Pearson, William	S E pt 31	7	Owner	7
631	Pearson, William	S E pt 31	7	Owner	7
632	Pearson, William	S E pt 31	7	Owner	7
633	Pearson, William	S E pt 31	7	Owner	7
634	Pearson, William	S E pt 31	7	Owner	7
635	Pearson, William	S E pt 31	7	Owner	7
636	Pearson, William	S E pt 31	7	Owner	7
637	Pearson, William	S E pt 31	7	Owner	7
638	Pearson, William	S E pt 31	7	Owner	7
639	Pearson, William	S E pt 31	7	Owner	7
640	Pearson, William	S E pt 31	7	Owner	7
641	Pearson, William	S E pt 31	7	Owner	7
642	Pearson, William	S E pt 31	7	Owner	7
643	Pearson, William	S E pt 31	7	Owner	7
644	Pearson, William	S E pt 31	7	Owner	7
645	Pearson, William	S E pt 31	7	Owner	7
646	Pearson, William	S E pt 31	7	Owner	7
647	Pearson, William	S E pt 31	7	Owner	7
648	Pearson, William	S E pt 31	7	Owner	7
649	Pearson, William	S E pt 31	7	Owner	7
650	Pearson, William	S E pt 31	7	Owner	7
651	Pearson, William	S E pt 31	7	Owner	7
652	Pearson, William	S E pt 31	7	Owner	7
653	Pearson, William	S E pt 31	7	Owner	7
654	Pearson, William	S E pt 31	7	Owner	7
655	Pearson, William	S E pt 31	7	Owner	7
656	Pearson, William	S E pt 31	7	Owner	7
657	Pearson, William	S E pt 31	7	Owner	7
658	Pearson, William	S E pt 31	7	Owner	7
659	Pearson, William	S E pt 31	7	Owner	7
660	Pearson, William	S E pt 31	7	Owner	7
661	Pearson, William	S E pt 31	7	Owner	7
662	Pearson, William	S E pt 31	7	Owner	7
663	Pearson, William	S E pt 31	7	Owner	7
664	Pearson, William	S E pt 31	7	Owner	7
665	Pearson, William	S E pt 31	7	Owner	7
666	Pearson, William	S E pt 31	7	Owner	7
667	Pearson, William	S E pt 31	7	Owner	7
668	Pearson, William	S E pt 31	7	Owner	7
669	Pearson, William	S E pt 31	7	Owner	7
670	Pearson, William	S E pt 31	7	Owner	7
671	Pearson, William	S E pt 31	7	Owner	7
672	Pearson, William	S E pt 31	7	Owner	7
673	Pearson, William	S E pt 31	7	Owner	7
674	Pearson, William	S E pt 31	7	Owner	7
675	Pearson, William	S E pt 31	7	Owner	7
676	Pearson, William	S E pt 31	7	Owner	7
677	Pearson, William	S E pt 31	7	Owner	7
678	Pearson, William	S E pt 31	7	Owner	7
679	Pearson, William	S E pt 31	7	Owner	7
680	Pearson, William	S E pt 31	7	Owner	7
681	Pearson, William	S E pt 31	7	Owner	7
682	Pearson, William	S E pt 31	7	Owner	7
683	Pearson, William	S E pt 31	7	Owner	7
684	Pearson, William	S E pt 31	7	Owner	7
685	Pearson, William	S E pt 31	7	Owner	7
686	Pearson, William	S E pt 31	7	Owner	7
687	Pearson, William	S E pt 31	7	Owner	7
688	Pearson, William	S E pt 31	7	Owner	7
689	Pearson, William	S E pt 31	7	Owner	7
690	Pearson, William	S E pt 31	7	Owner	7
691	Pearson, William	S E pt 31	7	Owner	7
692	Pearson, William	S E pt 31	7	Owner	7
693	Pearson, William	S E pt 31	7	Owner	7
694	Pearson, William	S E pt 31	7	Owner	7
695	Pearson, William	S E pt 31	7	Owner	7
696	Pearson, William	S E pt 31	7	Owner	7
697	Pearson, William	S E pt 31	7	Owner	7
698	Pearson, William	S E pt 31	7	Owner	7
699	Pearson, William	S E pt 31	7	Owner	7
700	Pearson, William	S E pt 31	7	Owner	7

PART 2 - Persons entitled to vote at Municipal Elections only.

241	Harrison, Elizabeth	77	6	Owner	7
242	Harrison, Elizabeth	W lf 30	5	Owner	7
243	Harrison, Elizabeth	S W corner 53	5	Owner	7
244	Harrison, Elizabeth	E lf E lf 41	3	Owner	7
245	Harrison, Elizabeth	N E corner 42	3	Owner	7
246	Harrison, Elizabeth	S pt E lf 33	9	Owner	7
247	Harrison, Elizabeth	S pt E lf 33	9	Owner	7
248	Harrison, Elizabeth	C pt 42	7	Owner	7

PART 3 Persons entitled to vote at Elections to the Legislature - Assembly only.

185	Add, Andrew	31	5	Wage-earner	9
186	Add, Andrew	33	5	Wage-earner	9
542	Brook, William	32	3	Wage-earner	7
242	Brook, David	37	6	Wage-earner	7
173	Lockhart, Matthew	30	5	Wage-earner	9
539	Lovett, John	37	3	Wage-earner	7
532	Plummer, H. Albott	35	5	Wage-earner	9
124	Taylor, Benjamin	W lf 35	5	Householder	9

7

VOTERS' LIST--1886.

Municipality of East Wawanosh.

PART. I.—Persons entitled to vote at next Municipal Elections, and Elections to the Legislative Assembly.

Polling Sub-Division No. 3.—Comprising all the Lots in Cons. 10 & 11 east of sideline 33 & 34; 12th & 13th Cons. east of the river, and 11th Con. east of sideline 33 & 34.

No. of Block.	NAME.	LOT.	CON.	Owner, Tenant, Etc.	Acres
423	Armstrong, Edward.....	N corner 33.....	10	Owner.....	3
470	Anderson, John.....	N pt 36.....	11	Owner.....	10
432	Abraham, William Jr.....	W hf 41.....	11	Tenant.....	3
433	Abraham, William Sr.....	W hf 41.....	11	Owner.....	3
434	Astell, Robert.....	E hf 41.....	11	Tenant.....	3
437	Abraham, Thomas.....	Pt 42.....	11	Owner.....	3
519	Anderson, E. John.....	W hf N hf 33.....	12	Owner.....	10
570	Anderson, Archibald.....	S hf 39, &c.....	13 14	Owner.....	10
571	Anderson, William.....	W hf 40.....	15	Owner.....	10
576	Armstrong, Charles.....	W hf W hf 41.....	15	Tenant.....	10
421	Brown, Patrick.....	N E corner 36, &c	9 10	Owner.....	3
440	Brandon, Joseph.....	N hf 41.....	10	Tenant.....	3
441	Brandon, James.....	N hf 41.....	10	Owner.....	3
442	Brandon, Matthew.....	N hf 41.....	10	L. Son.....	3
633	Brant, Archibald.....	C pt S hf 49.....	14	Owner.....	10
424	Cummings, George.....	36.....	10	Owner.....	7
472	Caults, John.....	N hf 37.....	11	Owner.....	10
477	Caults, Robert.....	S hf 39.....	11	Owner.....	10
478	Caults, Walter.....	S hf 39.....	11	L. Son.....	10
479	Caults, John.....	S hf 39.....	11	L. Son.....	10
485	Campbell, John.....	S hf 35.....	12	Owner.....	7
505	Cox, Thomas.....	S hf N hf 33.....	12	Owner.....	7
504	Coad, Richard Sr.....	Pt 34.....	12	Owner.....	7
506	Coad, Richard Jr.....	Pt 33 & 24.....	12	Owner.....	10
507	Coad, John.....	Pt 33 & 24.....	12	Owner.....	7
521	Currie, Robert Jr.....	N hf 39.....	12	Owner.....	10
551	Currie, T. John.....	E pt 32.....	15	Owner.....	10
559	Clifford, John.....	E hf 39.....	13	Owner.....	10
560	Clifford, James.....	E hf 39.....	13	Owner.....	10
561	Currie, James.....	W hf 37.....	13	Owner.....	10
562	Currie, John.....	W hf 37.....	13	L. Son.....	10
582	Cochrane, James.....	S pt 42.....	15	Owner.....	10
583	Cochrane, John.....	S pt 42.....	15	L. Son.....	10
584	Cochrane, Robert.....	S pt 42.....	15	L. Son.....	10
657	Currie, Robert Sr.....	Pt 39 & 40.....	14	Owner.....	10
636	Currie, J. William.....	Pt 39 & 40.....	14	L. Son.....	10
637	Currie, Andrew.....	Pt 39 & 40.....	14	L. Son.....	10
640	Currie, John.....	W hf 41.....	14	Owner.....	10
643	Cessels, Mark.....	S pt 42.....	14	Owner.....	10
641	Cessels, George.....	S pt 42.....	14	L. Son.....	10
645	Cessels, Thomas.....	S pt 42.....	14	L. Son.....	10
439	Deacon, Henry Jr.....	S hf 39.....	10	Owner.....	3
433	Duff, Thomas.....	S hf S hf 49.....	10	Owner.....	3
434	Duff, Andrew.....	S hf S hf 49.....	10	Owner.....	3
447	Daley, George.....	N hf 42.....	10	Owner.....	3
569	Duckett, L. Lloyd.....	N pt 42.....	13	Owner.....	10
571	Duckett, John.....	N pt 42.....	13	L. Son.....	10
612	Davidson, Thomas.....	S hf 37.....	14	Owner.....	10
624	Dunbar, Francis.....	33.....	14	Tenant.....	10
629	Dunbar, William.....	33.....	14	Tenant.....	10
629	Dunbar, William.....	N hf 40.....	12	Owner.....	10
529	Elliott, John.....	N hf 40.....	12	Owner.....	10
527	Elliott, James.....	N hf 40.....	12	Owner.....	10
573	Elliott, William.....	W hf E hf 40, &c	15 11	Owner.....	10
573	Elliott, J. John.....	E hf E hf 40, &c	15 13	Owner.....	10
443	Ferguson, Andrew.....	S hf 41.....	10	L. Son.....	3
444	Ferguson, James.....	S hf 42.....	10	Owner.....	3
445	Ferguson, Matthew.....	S hf 42.....	10	L. Son.....	3
446	Ferguson, John.....	S hf 40.....	12	Owner.....	10
526	Ferguson, A. Robert.....	S hf 40.....	12	Owner.....	10
527	Ferguson, Joseph.....	S hf 40.....	12	Owner.....	10
528	Ferguson, Henry.....	S hf 40.....	12	Owner.....	10
564	Fitzpatrick, Bernard.....	S hf 38.....	13	Owner.....	10
565	Fitzpatrick, William.....	S hf 38.....	13	L. Son.....	10
566	Fitzpatrick, Albert.....	S hf 38.....	13	L. Son.....	10
627	Foster, John.....	S E pt 37.....	14	Owner.....	10
436	Gregory, Thomas.....	N hf W hf 42.....	11	Owner.....	10
613	Grain, Henry.....	N hf 34.....	14	Owner.....	10
432	Irwain, Thomas.....	S hf N hf 39, &c	10 11	Owner.....	7
418	Jackson, John.....	35.....	10	Owner.....	7
419	Jackson, J. Edward.....	35.....	10	L. Son.....	7
420	Jackson, W. John.....	35.....	10	L. Son.....	7
421	Jackson, W. John.....	35.....	11	Owner.....	10
458	Johnston, William.....	35.....	11	Owner.....	10
488	James, Richard.....	N hf E hf 42.....	11	L. Son.....	10
489	James, John.....	N hf E hf 42.....	11	L. Son.....	10
489	James, John.....	N pt S hf 40.....	14	Owner.....	10
639	Jarmyn, Jabez.....	S pt 36.....	10	Tenant.....	7
423	Kirby, George.....	S pt 36.....	10	Owner.....	10
476	Kirby, Thomas.....	W hf 38.....	11	Owner.....	10
481	Kouffit, L. John.....	40.....	11	Owner.....	10
516	Leamer, Elisha.....	S hf 36.....	14	Owner.....	10
563	Leggett, Samuel.....	E hf 37.....	13	Owner.....	10
568	Linklater, William Sr.....	N hf 39.....	13	Owner.....	10
569	Linklater, John.....	N hf 39.....	13	L. Son.....	10
577	Linklater, Thomas.....	N hf W hf 41.....	13	Owner.....	19
579	Linklater, Andrew.....	N E pt 41.....	13	Owner.....	10
634	Linklater, William Jr.....	S pt 39.....	14	Owner.....	10

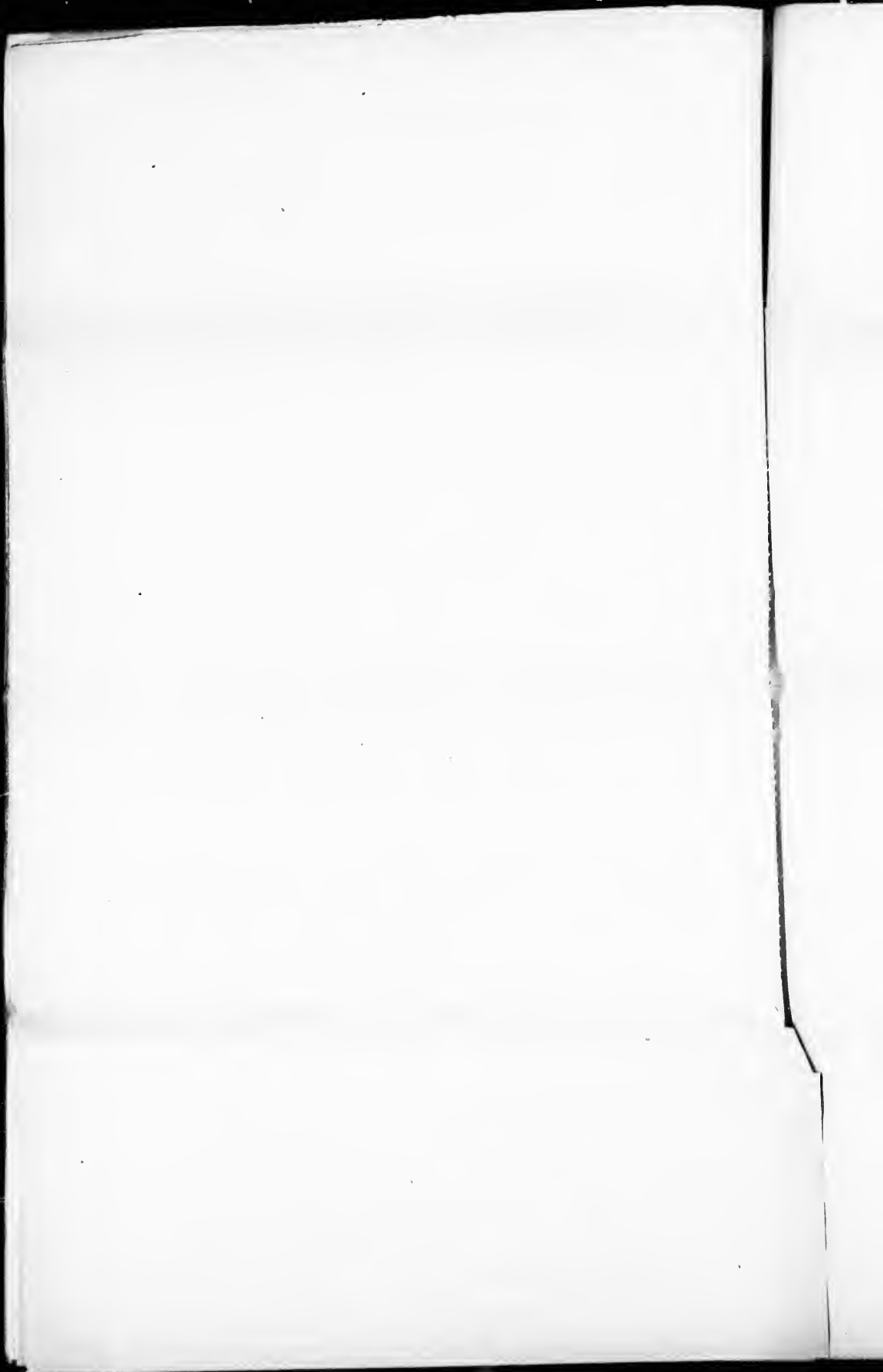

POLLING SUBDIVISION NO. 3.

No. of Polling District	NAME.	LOT.	CON.	Owner, Tenant, Etc.	•
415	J. McCourt, Henry	S hf 34	10	Owner	7
416	J. McCourt, William	N hf 34	10	Owner	7
417	J. McCourt, James	N hf 34	10	Owner	7
422	McKay, George	N W pt 36	10	Tenant	10
427	J. Menzies, John	37	10	Owner	10
431	McCuey, Patrick	N hf N hf 39	10	Owner	3
522	McDougall, Andrew	S hf 39	12	Tenant	10
523	McDougall, Alexander	S hf 39	12	Owner	10
553	McKellar, Duncan	W hf 36	13	Owner	10
487	Pearen, Eneas	N hf 40	10	Tenant	3
433	Pearen, Matthew	N hf 40	10	Owae	3
430	Pearen, J. Henry	N hf 40	10	L. Son	3
480	Perdue, James	Pt 33 & 39, &c.	11	Owner	10
532	J. Plunkett, Thomas	E hf 41	12	Owner	10
552	J. Pattison, Jonathan	S hf 33	13	Owner	10
557	J. Pattison, Wesley	E hf 35	13	Owner	10
614	J. Pelton, John	N pt 34	14	Owner	10
615	J. Pelton, Edwin	N pt 35	14	L. Son	10
429	J. Robertson, Archibald	E hf 38	10	Owuer	3
467	J. Roach, William	N hf 33 & 34	11	Owner	7
505	J. Reid, John	N hf N hf 33 & 34	12	Tenant	10
508	J. Reid, James	W hf 35	12	L. Son	10
509	J. Reid, S. Robert	N E qr 38	12	Owner	10
520	J. Ray, James	S hf 34	13	Owner	10
555	J. Robertson, David	E hf 35, &c.	12	Owner	10
510	J. Shiell, Andrew	E hf 35, &c.	12	Owner	10
511	J. Shiell, James	E hf 35, &c.	12	Owner	10
512	J. Shiell, John	E hf 35, &c.	12	Owner	10
533	J. Salter, John	42	12	L. Son	10
534	J. Salter, R. John	42	12	L. Son	10
535	J. Salter, G. William	42	12	L. Son	10
554	J. Shiell, Thomas	Pt S hf S hf 37	10	Tenant	7
425	J. Tyndall, Arthur	C pt 37	10	Tenant	7
426	J. Tyndall, Loren	S hf E hf 36	14	Owner	10
619	J. Taylor, John Jr.	S hf E hf 36	14	Owner	10
620	J. Taylor, John Sr.	Pt 36 & 37	14	L. Son	10
621	J. Taylor, Robert	Pt 36 & 37	14	L. Son	10
631	J. Tervit, George Sr.	Pt 39	14	Owner	10
632	J. Tervit, George Jr.	Pt 39	14	L. Son	10
633	J. Tervit, John	Pt 39	10	Owner	3
435	J. Williamson, James	N hf S hf 40	10	Owner	3
448	J. Wray, Benjamin	N hf 42	10	Owner	10
517	J. Walker, Elisha	E hf N hf 37	12	Owner	10
531	J. Wood, James	W hf 41	12	Tenant	10
556	J. Walker, Michael	W hf 35	13	Owner	10
567	J. Walker, Richard	N hf 38	13	Owner	10
578	J. Walker, Thomas	S E qr 41	15	Owner	10
616	J. Wilson, William	S pt 35	14	Owner	10
617	J. Wilson, James	W hf 36	14	L. Son	10
618	J. Wilson, Andrew	W hf 36	14	L. Son	10
625	J. Wiley, James	N W pt 37	14	Tenant	10
626	J. Watson, James	S E pt 37	14	Tenant	10
630	J. Webb, B. Samuel	34	14	Owner	10
641	J. Wellwood, Samuel	E hf 41	14	Owner	10
475	J. Young, Samuel	S E corner 37	11	Owner	10
513	J. Young, Alexander	N hf 36	12	Owner	10
514	J. Young, Robert	N hf 36	12	L. Son	10
515	J. Young, William	N hf 36	12	L. Son	10

PART 2—Persons entitled to vote at Municipal Elections only.

474	James, Lotitia Mrs.	S hf 37	11	Owner	10
460	Morrow, Hannah Mrs.	S pt 36	11	Owner	7
525	Ferguson, Thomas Mrs.	S hf 40	13	Owner	10
553	Shiell, Mary Mrs.	N hf 33 & 34	13	Owner	10

PART 3—Persons entitled to vote at Elections to the Legislative Assembly only.

623	Archbuckle, William	37	14	Householder	10
624	McDougall, Robert	39	12	Wage-earner	10
572	Morrison, John	40	13	Householder	10
646	Netherfield, Thomas	42	14	Householder	10
436	Williamson, Robert	40	10	Occupant	3



VOTERS' LIST-1886.

Municipality of East Wawanosh.

PART. 1.—Persons entitled to vote at next Municipal Elections, and Elections to the Legislative Assembly.

Polling Sub-Division No. 4.—Comprising all the Lots west of the river in Cons. 6, 7, 8 & 9; in Cons. 10 & 11 west of sideline 33 & 34; in Cons. 12 & 13 west of the river, and in Cons. 14 west of sideline 33 & 34.

No. of Person.	NAME.	LOT.	CON.	Owner, Tenant, Etc.	5
222	J. Armstrong, James	E hf N hf 29	6	Owner	9
260	J. Armstrong, Charles	W hf 29	7	Owner	9
257	J. Brooks, Jacob	S pt 28	7	Tenant	9
253	Brooks, Robert	S pt 28	7	Owner	9
300	J. Bruce, Alexander Jr.	S pt S hf 30	8	Owner	7
310	J. Bruce, Thomas	S pt S hf 30	8	Owner	7
311	Bruce, Alexander Sr.	N hf 31	9	Owner	7
365	Beecroft, John	N hf 28	10	Tenant	5
399	J. Barbour, Archibald	N hf 28	10	Tenant	5
400	J. Barbour, Robert	N hf 28	10	Tenant	5
412	Beecroft, Thomas	Pt 32 & 33	10	Owner	7
496	J. Beecroft, William	S hf 30	12	Tenant	9
219	J. Champion, Frederick	P hf 28	6	Owner	5
300	Channey, William	W hf E hf 29	8	Owner	5
301	J. Channey, Edward	E hf E hf 29	8	Owner	5
324	J. Campbell, Charles	W pt 33	8	Owner	7
361	Channey, Richard Jr.	29	9	L. Son	8
362	Channey, Richard Sr.	29	9	L. Son	8
362	Channey, Andrew	N hf 23	13	Owner	8
535	J. Carrick, David	N hf 23	13	Owner	8
537	J. Carrick, David	N hf 23	13	Owner	8
541	J. Cook, H. Robert	W hf 29, &c.	13	Owner	8
541	J. Cook, Thomas	W hf 29 & S hf 20	13	Owner	8
542	Clow, James	E hf 29 & S hf 30	13	L. Son	8
543	Clow, Andrew	E hf 29 & S hf 30	13	L. Son	8
544	Clow, David	E hf 29 & S hf 30	13	L. Son	8
545	Clow, Archibald	E hf 29 & S hf 30	13	L. Son	8
557	Campbell, John	N pt N hf 28	14	Tenant	8
583	Campbell, Thomas	N E pt 28	14	Owner	8
589	Cottle, George	N E pt 28	14	Owner	8
561	Denome, Timothy	E hf 29	7	Owner	9
262	J. Donnelly, Owen	W hf 30	10	Owner	5
404	J. Dow, James	E hf 29	10	Owner	7
408	Deacon, James	S hf 31	10	Owner	7
466	J. Deacon, William	S hf 33 & 34	11	Owner	8
497	J. Fox, George	Pt 30 & 31	12	Owner	8
498	J. Fox, Andrew	Pt 30 & 31	12	Owner	8
499	J. Finnan, Theophilus	S hf N hf 31	12	Tenant	8
549	J. Finnan, E. William	S W pt 32	13	Owner	3
611	Fralick, Benjamin	53	11	Owner	5
452	Gibbons, William	S hf 38	11	Owner	5
453	Gibbons, Patrick	29	11	Owner	5
454	Gibbons, Patrick	29	11	L. Son	5
455	Gibbons, John	29	11	L. Son	5
456	Gibbons, John	29	11	L. Son	5
436	J. Greenan, H. John	S hf 30	11	Owner	7
437	Grant, James	N hf S hf 28	15	Owner	8
539	J. Garton, George	S pt N hf 28	14	Tenant	8
585	Gillespie, John Jr.	S pt N hf 28	14	Owner	8
592	Gillespie, John Sr.	N pt 29	14	Owner	8
607	Galloway, James	E hf 32	14	Owner	8
356	J. Haines, Robert	N hf 28	9	Owner	5
357	J. Haines, Edward	N hf 28	9	Owner	5
366	J. Hursey, Henry	S hf 31	9	Owner	7
413	J. Hanna, Campbell	N E corner 33	10	Owner	7
603	J. Henderson, D. Hugh	S W pt 32	13	Owner	8
410	Irwin, John	W qr 32	14	Tenant	7
411	Irwin, T. John	Pt 31	10	L. Son	7
255	J. Jefferson, J. William	Pt 31	10	L. Son	7
256	Jefferson, J. William	S W corner 28	7	Owner	9
304	James, Thomas	S W corner 28	7	L. Son	9
304	James, Thomas	N hf S hf 30	8	Owner	7
305	J. James, William	N hf S hf 30	8	Owner	7
306	J. James, Edward	N hf S hf 30	8	Owner	7
307	J. James, Nathaniel	N hf S hf 30	8	Owner	7
308	J. James, Samuel	N hf S hf 30	8	Owner	7
321	J. Jamieson, Thomas	E hf 32, &c.	8 10	Owner	7
322	J. Jamieson, Andrew	E hf 32	8	L. Son	7
323	J. Jamieson, Andrew	E hf 32	8	L. Son	7
290	J. Kenny, John	E hf 30	8	Owner	7
290	J. Kenny, James	W hf 29	8	Owner	7
414	J. King, Peter	W hf 29	10	Owner	7
502	Kout, Sextus	Pt 32 & 33	10	Owner	10
367	J. Leishman, Richard	N W pt 32	9	Owner	7
457	J. Leaver, Peter	52	11	Owner	8
002	J. Leggatt, John	N hf 30	11	Owner	8
606	J. Laurance, William	N hf 31	14	Owner	8
916	McLaughlin, Thomas	E hf 39	14	Tenant	9
916	McLaughlin, William	E hf 39	14	Tenant	9
220	McEwen, S. James	N W corner 23	6	Owner	9
265	Marwood, S. James	E hf 28	6	Owner	9
264	Marwood, John	E hf 30	7	Owner	9
264	Marwood, Isaac	E hf 30	7	L. Son	9
293	McCoy, William	E hf 30	8	Owner	5
365	J. Mason, Peter	W hf 28	9	Owner	7
365	J. Mason, Peter	30	10	Owner	5
401	J. Martin, Archibald	N hf 29	10	Owner	5
405	J. McGee, John	W hf 30	10	Owner	7
406	J. McGee, James	E hf 30	10	Owner	7
465	J. McBurney, Samuel	E hf 32, &c.	8 11	Owner	7
464	J. McBurney, Adam	E hf 32	11	L. Son	7
465	J. McBurney, William	E hf 32	11	L. Son	7



POLLING SUB-DIVISION NO. 4.

No. of Poll. Precinct	NAME.	LOT.	CON.	Owner, Tenant, Etc.	5
490 J	Martin, Charles.....	S pt 23 & 29.....	14	Owner.....	8
492 J	Martin, William.....	C pt 23 & 29.....	12	Owner.....	8
493 J	Martin, James.....	S pt 23 & 29.....	12	Owner.....	8
399 J	McGrogan, William.....	S hf 31.....	12	Owner.....	8
501 J	McKay, Robert.....	N W pt 32.....	12	Tenant.....	10
547 J	McGrogan, Felix.....	N hf 31.....	13	Owner.....	8
594 J	McCasey, G. D.....	W qr 32.....	14	Owner.....	8
221 J	Nixon, William.....	N W qr 29.....	6	Owner.....	9
407 J	Naylor, Fountain.....	S hf 31.....	10	Tenant.....	7
452 J	Norman, John.....	N hf N hf 31.....	11	Owner.....	2
313 J	O'Neil, Francis.....	N hf 9 hf 31.....	8	Owner.....	7
517 J	Phillips, Ezekiel.....	N W pt 23.....	8	Owner.....	5
450 J	Pugsley, John.....	S hf N hf 31.....	11	Owner.....	7
594 J	Pringle, William.....	N E pt 29.....	14	Tenant.....	8
302 J	Robinson, Edward.....	N hf 30.....	8	Owner.....	7
316 J	Robinson, Charles.....	S hf N hf 31.....	8	Owner.....	7
317 J	Robinson, William.....	N hf N hf 31.....	8	Owner.....	7
315 J	Ruddy, John.....	W hf 32.....	8	Owner.....	7
319 J	Ruddy, William.....	W hf 32.....	8	L. Son.....	7
320 J	Ruddy, Joseph.....	W hf 32.....	8	L. Son.....	7
402 J	Rintoul, Alexander.....	W hf 29.....	10	Owner.....	5
403 J	Rintoul, C. Albert.....	W hf 29.....	10	L. Son.....	5
593 J	Rennie, David.....	N E pt 29.....	14	Owner.....	8
312 J	Smith, James.....	S hf S hf 31.....	8	Owner.....	7
357 J	Stein, John.....	S hf 23.....	9	Owner.....	5
350 J	Stein, James.....	S hf 23.....	9	L. Son.....	5
462 J	Stiell, Robert.....	W hf 32.....	11	Owner.....	7
543 J	Sutherland, William.....	S hf 31, &c.....	15	Owner.....	8
546 J	Stewart, Duncan.....	N hf 30.....	13	Owner.....	10
590 J	Smeltzer, Joseph.....	S hf 23.....	14	Owner.....	8
591 J	Smeltzer, Abel.....	S pt 29.....	14	Owner.....	14
597 J	Strachan, Robert.....	N E pt 29.....	11	Owner.....	15
449 J	Troy, Patrick.....	N hf 28.....	14	Tenant.....	8
609 J	Thompson, George.....	33.....	14	Tenant.....	8
810 J	Thompson, P. G.....	33.....	14	Owner.....	8
217 J	Wallace, Thomas.....	W pt 28.....	6	Owner.....	9
313 J	Wallace, George.....	W pt 28.....	6	L. Son.....	9
259 J	White, George.....	N hf N hf 28.....	7	Owner.....	5
595 J	Williams, Arthur.....	N E pt 29.....	14	Tenant.....	8
596 J	Wiley, William.....	N E pt 29.....	14	Owner.....	8
601 J	Worden, Edward.....	N pt & S hf 30.....	14	Owner.....	8
615 J	Wade, E. Dean.....	E hf W hf 32.....	14	Owner.....	8

PART 2—Persons entitled to vote at Municipal Elections only.

303	James, Ann Mrs.....	N hf S hf 30.....	8	Owner.....	7
598	Phillips, Mrs.....	N W pt 30.....	14	Owner.....	8

PART 3—Persons entitled to vote at Elections to the Legislative Assembly only.

354	Bruce, Robert.....	30.....	9	Householder.....	7
533	Carrick, Thomas.....	N hf 28.....	13	Householder.....	8
608	Kennedy, Archibald.....	33.....	14	Householder.....	8
458	Leaver, James.....	N hf 30.....	11	Wage-earner.....	2
353	Macey, Henry.....	N hf 28.....	9	Wage-earner.....	5
450	Meiken, Michael.....	N hf 28.....	11	Wage-earner.....	5
491	McCartney, William.....	23.....	12	Wage-earner.....	3
495	Miller, Alfred.....	23.....	12	Wage-earner.....	3
494	Webster, William.....	23.....	12	Wage-earner.....	3
315	O'Neil, David.....	N hf S hf 31.....	8	Wage-earner.....	7

Total number of persons qualified to serve on juries,—Three Hundred and Twenty Six (326.)

Total number of voters in the foregoing list.

	PART 1.	PART 2.	PART 3
Sub-division No. 1.....	149	12	8
Sub-division No. 2.....	143	8	8
Sub-division No. 3.....	143	4	5
Sub-division No. 4.....	130	2	10

Total voters for 1886,—623.

