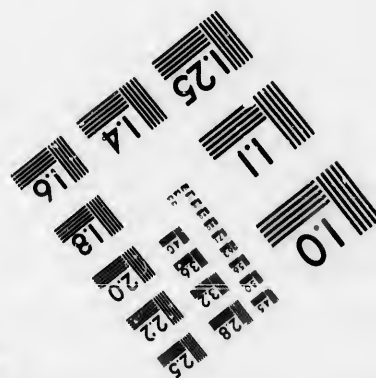
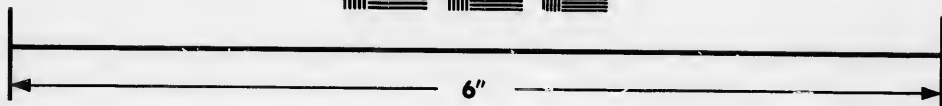
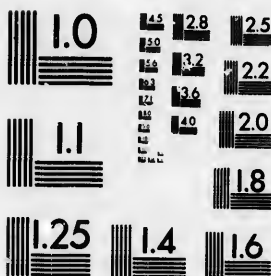

**IMAGE EVALUATION
TEST TARGET (MT-3)**



**Photographic
Sciences
Corporation**

23 WEST MAIN STREET
WEBSTER, N.Y. 14580
(716) 872-4503

**CIHM/ICMH
Microfiche
Series.**

**CIHM/ICMH
Collection de
microfiches.**



Canadian Institute for Historical Microreproductions / Institut canadien de microreproductions historiques

© 1986

Technical and Bibliographic Notes/Notes techniques et bibliographiques

The Institute has attempted to obtain the best original copy available for filming. Features of this copy which may be bibliographically unique, which may alter any of the images in the reproduction, or which may significantly change the usual method of filming, are checked below.

L'Institut a microfilmé le meilleur exemplaire qu'il lui a été possible de se procurer. Les détails de cet exemplaire qui sont peut-être uniques du point de vue bibliographique, qui peuvent modifier une image reproduite, ou qui peuvent exiger une modification dans la méthode normale de filmage sont indiqués ci-dessous.

- | | |
|---|---|
| <input checked="" type="checkbox"/> Coloured covers/
Couverture de couleur | <input type="checkbox"/> Coloured pages/
Pages de couleur |
| <input type="checkbox"/> Covers damaged/
Couverture endommagée | <input type="checkbox"/> Pages damaged/
Pages endommagées |
| <input type="checkbox"/> Covers restored and/or laminated/
Couverture restaurée et/ou pelliculée | <input type="checkbox"/> Pages restored and/or laminated/
Pages restaurées et/ou pelliculées |
| <input type="checkbox"/> Cover title missing/
Le titre de couverture manque | <input checked="" type="checkbox"/> Pages discoloured, stained or foxed/
Pages décolorées, tachetées ou piquées |
| <input type="checkbox"/> Coloured maps/
Cartes géographiques en couleur | <input type="checkbox"/> Pages detached/
Pages détachées |
| <input type="checkbox"/> Coloured ink (i.e. other than blue or black)/
Encre de couleur (i.e. autre que bleue ou noire) | <input checked="" type="checkbox"/> Showthrough/
Transparence |
| <input type="checkbox"/> Coloured plates and/or illustrations/
Planches et/ou illustrations en couleur | <input type="checkbox"/> Quality of print varies/
Qualité inégale de l'impression |
| <input type="checkbox"/> Bound with other material/
Relié avec d'autres documents | <input type="checkbox"/> Includes supplementary material/
Comprend du matériel supplémentaire |
| <input type="checkbox"/> Tight binding may cause shadows or distortion along interior margin/
La reliure serrée peut causer de l'ombre ou de la distorsion le long de la marge intérieure | <input type="checkbox"/> Only edition available/
Seule édition disponible |
| <input type="checkbox"/> Blank leaves added during restoration may appear within the text. Whenever possible, these have been omitted from filming/
Il se peut que certaines pages blanches ajoutées lors d'une restauration apparaissent dans le texte, mais, lorsque cela était possible, ces pages n'ont pas été filmées. | <input type="checkbox"/> Pages wholly or partially obscured by errata slips, tissues, etc., have been refilmed to ensure the best possible image/
Les pages totalement ou partiellement obscurcies par un feuillet d'errata, une pelure, etc., ont été filmées à nouveau de façon à obtenir la meilleure image possible. |
| <input type="checkbox"/> Additional comments:
Commentaires supplémentaires: | |

This item is filmed at the reduction ratio checked below/
Ce document est filmé au taux de réduction indiqué ci-dessous.

10X	14X	18X	22X	26X	30X
<input type="checkbox"/>	<input type="checkbox"/>	<input type="checkbox"/>	<input checked="" type="checkbox"/>	<input type="checkbox"/>	<input type="checkbox"/>
12X	16X	20X	24X	28X	32X

The copy filmed here has been reproduced thanks to the generosity of:

D. B. Weldon Library
University of Western Ontario
(Regional History Room)

The images appearing here are the best quality possible considering the condition and legibility of the original copy and in keeping with the filming contract specifications.

Original copies in printed paper covers are filmed beginning with the front cover and ending on the last page with a printed or illustrated impression, or the back cover when appropriate. All other original copies are filmed beginning on the first page with a printed or illustrated impression, and ending on the last page with a printed or illustrated impression.

The last recorded frame on each microfiche shall contain the symbol \rightarrow (meaning "CONTINUED"), or the symbol ∇ (meaning "END"), whichever applies.

Maps, plates, charts, etc., may be filmed at different reduction ratios. Those too large to be entirely included in one exposure are filmed beginning in the upper left hand corner, left to right and top to bottom, as many frames as required. The following diagrams illustrate the method:

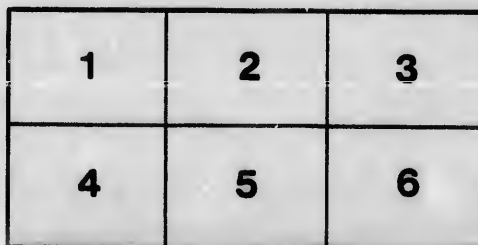
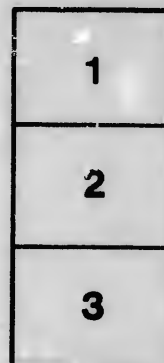

L'exemplaire filmé fut reproduit grâce à la générosité de:

D. B. Weldon Library
University of Western Ontario
(Regional History Room)

Les images suivantes ont été reproduites avec le plus grand soin, compte tenu de la condition et de la netteté de l'exemplaire filmé, et en conformité avec les conditions du contrat de filmage.

Les exemplaires originaux dont la couverture en papier est imprimée sont filmés en commençant par le premier plat et en terminant soit par la dernière page qui comporte une empreinte d'impression ou d'illustration, soit par le second plat, selon le cas. Tous les autres exemplaires originaux sont filmés en commençant par la première page qui comporte une empreinte d'impression ou d'illustration et en terminant par la dernière page qui comporte une telle empreinte.

Un des symboles suivants apparaîtra sur la dernière image de chaque microfiche, selon le cas: le symbole \rightarrow signifie "A SUIVRE", le symbole ∇ signifie "FIN".

Les cartes, planches, tableaux, etc., peuvent être filmés à des taux de réduction différents. Lorsque le document est trop grand pour être reproduit en un seul cliché, il est filmé à partir de l'angle supérieur gauche, de gauche à droite, et de haut en bas, en prenant le nombre d'images nécessaire. Les diagrammes suivants illustrent la méthode.

MUNICIPALITY
— OF THE —
VILLAGE OF PT. STANLEY
LIST OF VOTERS
FOR THE YEAR 1891.

SEC. 8.—52 VIO., CHAP. III.—The Sheriff shall immediately upon the receipt of the copies, cause one of them to be posted up in a conspicuous place in the Court House; the Clerk of the Peace, upon the receipt of his copies, shall cause one of them to be posted up in a conspicuous place in his office; every Public or Separate School Head Master or Mistress shall, in like manner, post up one of his or her copies on the door of the School House; and every Post Master shall post up one of his copies in his Post Office.

ST. THOMAS, ONT.:

PRINTED AT THE TIMES BOOK AND JOB PRINTING HOUSE.

1891.

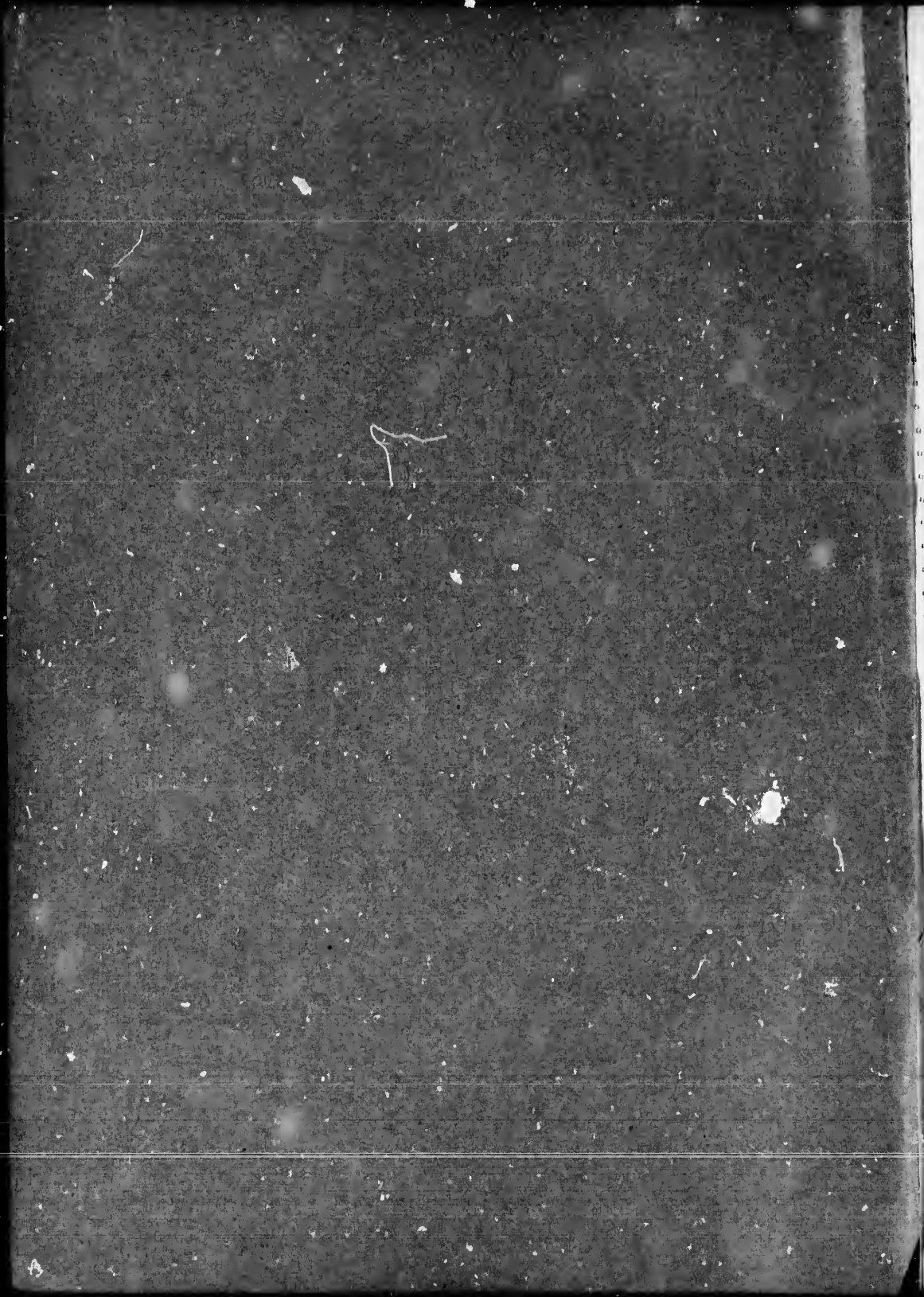

8
9
10
11
12
13
14
15
16
17
18
19
20
21
22
23
24
25
26
27
28
29
30
31
32
33
34
35
36
37
38
39
40
41
42
43
44
45
46
47
48
49
50
51
52
53
54
55
56
57
58
59
60
61
62
63
64
65
66
67
68
69
70
71
72
73
74
75
76
77
78
79
80
81
82
83
84
85
86
87
88
89
90
91
92
93
94
95
96
97
98
99
100

V

◇ LIST OF VOTERS ◇

FOR THE MUNICIPALITY

—OF THE—

Village of Port Stanley,

—FOR THE YEAR—

1891.

VI

PART
E

No. NO	ROLL
--------	------

1

2

3

10

21

15

9

6

8

2

1891.

LIST OF VOTERS

FOR THE MUNICIPALITY OF THE

VILLAGE OF PORT STANLEY.

PART ONE.—PERSONS ENTITLED TO VOTE IN THE MUNICIPALITY AT BOTH MUNICIPAL ELECTIONS AND ELECTIONS FOR MEMBERS OF THE LEGISLATIVE ASSEMBLY.

No. NO. ROLL JUROR.	NAME.	LOT.	CON., STREET, OR ROAD.	OWNER, TENANT, M. F., &C.
1	Arnold, Frank	s Smith Street....	Tenant and M. F.
2	Arnold, William	s Smith Street....	Owner and M. F.
3	Avard, Thomas	46, 47 and 48	n Elgin Street....	Tenant and M. F.
10	J Brown, Alexander	18 and 19 .. and other	w Main Street premises	Owner and M. F.
21	J Beasley, John W.	33.....	s Elgin Street	Owner and M. F.
15	J Brown, William H.....	part 19.....	e Main Street....	Tenant and M. F.
9	Balkwell, Isaac	part 6	s Erie Street	Owner and M. F.
6	J Berry, William M	part 1	w Colborn Street..	Tenant and M. F.
8	Berry, Mark	21 to 24....	e Colborn Street...	Owner and M. F.
24	Berry, William.	pts 8, 9, all 10 and other	e Bostwick Street... premises	Owner and M. F.

PART ONE.

No. ON ROLL.	JUROR.	NAME.	LOT.	CON., STREET, OR ROAD.	OWNER, TENANT, M. F., & C.
11		Brown, John	9	s Smith Street . . .	Tenant and M. F.
13	J	Brown, George A.	18 and 19 . . . and other	w Main Street . . .	Owner and M. F.
23	J	Bake, James	17 and other	e Main Street . . .	Owner and M. F.
16		Bloodsworth, Rev. Jacob..	8	n George Street . .	Tenant and M. F.
25		Baldwin, Joseph P.	pt lot 15, 27	s Lake Road	Tenant and M. F.
37		Campbell, Frank Orin . . .	1 and 2	s John Street	Tenant and M. F.
33		Carey, Philander	29 and 30 . . .	w Colborn Street . .	Owner and M. F.
34		Cherry, Oliver P.	15	e Colborn Street . .	Tenant and M. F.
35		Clarkson, John	7 part 8	s Erie Street	Tenant and M. F.
39		Campbell, Orin	1 and 2	n Bridge Street . .	Tenant and M. F.
41	J	Cromwell, Clarence	pt 9, 10 and other	w Colborn Street . .	Tenant and M. F.
45	J	Culver, William	20 and 21 . . .	w Main Street	Tenant and M. F.
46		Case, Richard	pt 17	e Main Street	Tenant and M. F.
50		Dunn, Samuel	34	s Elgin Street	Tenant and M. F.
48		Demming, Harley	6	n Smith Street	Tenant and M. F.

No. ON ROLL.	JUROR.
58	J
64	J
53	
55	
59	J
61	J
67	
72	
73	
84	
80	
85	
83	
87	

PART ONE.

No on ROLL.	JUROR.	NAME.	LOT.	CON., STREET, OR ROAD.	OWNER, TENANT, M. F., &c.
58	J	Edgecombe, John	8 and 9	n Erie Street	Owner and M. F.
64	J	Ellison, John	7, 8 and 9 and other	n Smith Street premises	Owner and M. F.
53		Ellison, James D.	5	e Colborn Street	Owner and M. F.
55		Eveland, Samuel	12	e Main Street	Tenant and M. F.
59	J	Ellison, Arthur	10	n Erie Street	Tenant and M. F.
61	J	Emery, Geo. C.	part 1	w Colborn Street	Tenant and M. F.
67		Ferguson, James	13	n Carlow Road	Owner and M. F.
72	J	Fraser, William	17, 19 to 24 and other	n Front Street premises	Owner and M. F.
73	J	Farr, William H.	13 and other	s George Street premises	Owner and M. F.
84		Glover, Samuel	10 E Mill & 8 and other	s Warren Street premises	Tenant and M. F.
80		Gough, James	18	e Colborn Street	Tenant and M. F.
85		Gough, William H.	part 1	i Con Yarmouth	Owner and M. F.
83		Gorman, Daniel	6 and 7	e Francis Street	Owner and M. F.
87		Grant, Albert A	44 to 50	w Colborn Street	Owner and M. F.

No. ON ROLL.	UROR.	NAME.	LOT.	CON., STREET, OR ROAD.	OWNER, TENANT, M. F., & C.
99	J	Hough, Benjamin	part 6 and 7	s Erie Street	Owner and M. F.
94		Hough, Joseph	31	w Colborn Street	Owner and M. F.
98	J	Herrick, Alonzo	20	s Bridge Street	Owner and M. F.
103		Howe, John A.	1	n Smith Street	Tenant and M. F.
107	J	Hayne, Frederick G.	part 1	s Hill Street	Tenant and M. F.
111	J	Jarvis, Lyman G.	pt 1	1 Con Yarmouth	Owner and M. F.
112		Jennings, John	2	w Bostwick Street	Tenant and M. F.
		..			
		..			
116		Kendle, George V.	1 to 5	w Main Street	Tenant and M. F.
118	J	King, Charles	84	s Hill Street	Tenant and M. F.
114		Kimmerly, Charles	9	w Francis Street	Tenant and M. F.
123		Lighton, Benjamin	2	s Smith Street	Owner and M. F.
122		Livingston, Irwin	4	s Smith Street	Owner and M. F.
121		Long, Frederick	35 to 38	e Colborn Street	Owner and M. F.
125	J	Laur, Andrew C.	46, 47 and 48	n Elgin Street	Owner and M. F.
			and other	premises	

PART ONE

No. ON ROLL. TAXOR.	NAME.	LOT.	CON., STREET, OR ROAD.	
124	Loftus, Frederick	part 16	Lake Road.	Tenant and M. F.
149	Mellan, Oscar S	part 4	Joseph Street.	Tenant and M. F.
151	Morris, William	part 6 and 7	Erie Street.	Tenant and M. F.
128	Martin, Samuel John	4, 5	W Orchard	Owner and M. F.
154	Martin, Robert	part 3 and other	n Bridge Street .. premises	Owner, and M. F.
135 J	May, Duncan	1 and other	s Bridge Street... premises	Tenant and M. F.
129 J	Moore, George	part 10 and other	n George Street.. premises	Tenant and M. F.
147	Mothersill, Lionel John	part 6	e Colborn Street..	Tenant and M. F.
20	Munn, Duncan	35, 36	s Elgin	Owner and M. F.
141 J	Moore, Alexander J	6 and 7	n Erie Street	Owner and M. F.
144 J	Milson, Edward E	2	s Bridge Street..	Owner and M. F.
155 J	McDonald, Daniel	46 to 49 and other	e Colborn. premises	Owner and M. F.
159	McDonald, John	40, 41	e Colborn	Owner and M. F.
157	McKenzie, Ailan	part 5	w Colborn Street..	Tenant and M. F.
161	McKnight, John	19	w Sydenham Street	Owner and M. F.
163	McRoberts, Robert C.	5	s Smith Street	Tenant and M. F.
162	McIntyre, John	pt lot 15 & 20	s Lake Road	Owner and M. F.
169	McKenzie, Arthur	part 5	e Bostwick Street	Tenant and M. F.

PART ONE.

No. ON ROLL.	JUROR.	NAME.	LOT.	CON., STREET OR ROAD.	OWNER, TENANT, M. F., &C.	No. ON ROLL.
169		Nicholas, Samuel	14 and 15 ...	s George Street ...	Owner and M. F.	216
172		Newman, Joseph	9, part 10 ..	n George Street ..	Tenant and M. F.	218
176	J	Newman, John	15, 16. 17...	w Colborn Street..	Tenant and M. F.	220
181	J	Orme, Thomas J.....	part 12 all 13	w Main Street ...	Tenant and M. F.	225
185		Patterson, Robert	10.....	e Colborn Street.	Owner and M. F.	236
186		Payne, Alfred	8 ² and 83....	s Hill Street.	Owner and M. F.	242
200		Payne, James	10.....	s Smith Street....	Tenant and M. F.	244
189		Payne, John....	4 ²	e Colborn	Owner and M. F.	246
190		Pegler, Edward	5	n George Street ..	Owner and M. F.	253
197	J	Price, John	9 to 12.....	s George Street ..	Owner and M. F.	255
198		Parker, Courtlan.....	3	w Bostwick Street.	Tenant and M. F.	248
204		Parsons, Robert C.....	43, 44.....	w Colborn....	Tenant and M. F.	249
205	J	Prowse, Charles W.....	part 7.....	e Bostwick	Tenant and M. F.	
			and other premises			
215		Richardson, William.....	21, part 21...	s George Street....	Owner and M. F.	262

PART ONE.

9

NO. ON ROLL	JUROR.	NAME.	LOT.	CON., STREET, OR ROAD.	M. F., OWNER TENANT, ETC.
216		Rae, George.....	part 5.....	e Bostwick Street.	Tenant and M. F.
218		Robson, Daniel....	7	s George Street...	Tenant and M. F.
220		Ryan, John A.....	7	w Catharine Street	Tenant and M. F.
225		Sexton, Philip.....	8.	s Smith Street....	Owner and M. F.
230	J	Shepherd, Frank E.....	11, 12	n Smith Street. ...	Owner and M. F.
238	J	Stacey, William H.....	part 15.....	s Lake Road.....	Tenant and M. F.
226		Stephens, Hugh, Sr.....	7 and 8.. ...	w Francis Street ..	Owner and M. F.
228	J	Smith, Duncan.....	part lot 4....	w Pt Stanley Road	Tenant and M. F.
236		Shultz, Frederick.....	part 19.....	Letter D, w Mill st	Tenant and M. F.
242	J	Smith, John H.....	16.....	e Colborn Street ..	Tenant and M. F.
244	J	Sutton, Mahlon L.....	18	e Main Street	Tenant and M. F.
246		Stanton, William, Sr.....	part 5	w Colborn Street.	Tenant and M. F.
253	J	Sammons, Remy	part 1	i Con Yarmouth..	Tenant and M. F.
255		Spencer, Chas. B.....	5	s Bridge Street. ..	Tenant and M. F.
248		Stanton, George....	15, 16, 18. ...	Letter D....	Tenant and M. F.
249		Stanton, Willian, Jr.....	15, 16, 18 ...	Letter D..... ..	Tenant and M. F.
262		Thorn, George.....	31.....	w Colborn Street..	Owner and M. F.

PART ONE.

No. ON ROLL.	JUROR	NAME.	LOT.	CON., STREET, OR ROAD.	M. F., OWNER, TENANT, ETC
268		Thorn, Horatio.....	3	e Francis Street ...	Tenant and M. F.
265		Thomas, William T.	part 7.....	e Colborn Street..	Owner and M. F.
267		Thomson, Robert.	6	w Colborn Street...	Owner and M. F.
277	J	Weir, Charles.....	4	e Colborn Street..	Tenant and M. F.
274		Williamson, James.....	part 1.....	and other premises i Con Yarmouth ..	Tenant and M. F.
287		Young, George.....	17, part 19 ..	n Lake Road ...	Owner and M. F.
288		Young, Joseph.....	1 to 7.....	n George Street..	Owner and M. F.
			and other	premises	

PART

No. ON ROLL.

42

36

14

23

27

56

250

97

97

13

12

PART TWO.

PART NUMBER TWO.—Persons entitled to vote in the Municipality at Municipal Elections only.

NO. ON ROLL. JUROR.	NAME.	LOT.	CON., STREET, OR ROAD.	M. F., OWNER, TENANT, ETC.
42	Allworth, Edward.....	parts 9 and 10	w Colborn Street.	Owner
36	Arkell, Henry	part 7, all 8..	s Erie Street	Owner
14	Brown, V. A.	part 14.....	s Lake Road.....	Owner.....
23	Bowman, William	10 to 14.....	n & s Front Street	Owner
27	Brown, Samuel R.....	17.....	n & s Front Street	Owner
56	Cattenach, William.....	12.....	e Main Street ...	Owner
250	Cole, Samuel.....	15, 16, pt 18	Letter D.....	Owner
97	Caughell, Henry.....	Lessee	L & P S Grav. Rd	Tenant.....
97	Caughell, John.....	Lessee	L & P S Grav. Rd	Tenant
130	Draper, Mrs Eliza.....	part 10.....	n George Street...	Owner
120	Dufton, John M.....	84.....	s Hill Street..... and other premises	Owner

PART TWO.

No. on Roll.	JUROR.	NAME.	LOT.	CON., STREET, OR ROAD	M. F., OWNER, TENANT, ETC.
143		Edgecombe, Mrs. Sarah	3	e Colborn Street	Owner
			and other	premises	
158		Edgecombe, Samuel	5	w Colborn Street	Owner
			and other	premises	
136		Edgecombe, William H	part 22	s George Street	Owner
54		Ead, Mrs. Lydia	part 1	w Colborne Street	Owner
			and other	premises	
133		Ferguson, Dugald	32 to 38	w Colborn Street	Owner
69		Fitzgerald, Mrs. Bridget	14	e Main Street	Owner
68		Finlay, J. T. C	part 1, all 2	w Colborn Street	Owner
71		Fraser, William A	18	n and s Front St	Owner
70		Fitzgerald, Mrs. Mary	13	e Main Street	Owner
88		Geran, Mrs. Mary	26 to 30	w Colborn Street	Owner
			and other	premises	
81		Gough, Mrs. Eliza	18	e Colborn Street	Owner
254		Going, Mrs. Kate	part 1	1 Con Yarmouth	Owner
86		Goodhue, George	11 letter D	e Mill Street	Owner
			and other	premises	
173		Godfrey, William	9 part 10	n George Street	Owner

No. on Roll.	JUROR.
38	
102	
12	
96	
90	
126	
140	
243	
44	
146	
131	
134	
135	
27	
14	

PART TWO.

No. on ROLL	JUROR.	NAME.	LOT.	CON., STREET, OR ROAD.	OWNER, TENANT, M. F., &C.
38		Hemphill, Mrs. Charlotte...	1 and 2.....	n Bridge Street..	Owner
102		Hough, Mrs. Mary Elizabeth	3	s Smith Street....	Owner
12		Hume, Andrew.....	9	s Smith Street....	Owner
96		Hepburn, Robert.....	Lessee	L and P S Grav.Rd	Tenant.....
90		Hepburn, John.....	Lessee.....	L and P S Grav.Rd	Tenant.....
126		Long, Conrad.....	26 to 34.... and other	e Colborn Street... premises	Owner
140		Mitchell, John.....	part 14 A....	s Lake Road	Owner
213		Malony, Mrs. Mary.	16.....	e Colborn Street...	Owner
44		Manson, John.....	part 1.....	w Colborn Street..	Owner
146		Meek, Harry, M. D.	6 part 7	e Colborn Street..	Owner
131		Mellor, Mrs Salina.....	32, 33 and 34	w Colborn Street..	Owner
134		Meredith, W. R.....	16	n & s Front Street	Owner
139		Mitchell, Mrs. Elizabeth...	20.....	w Sydenham Street	Owner
273		Mason, Mrs Isabella.....	4	w Colborn Street..	Owner
145		Murphy, Mrs Julia.....	part 6 and 7.	e Colborn Street..	Tenant.....

No. on ROLL.	JUROR.	NAME	LOT.	CON., STREET, OR ROAD.	OWNER, TENANT. M. F., & C.
117		McKay, K. W.....	1 to 5:.....	e Main Street	Owner
160		McQueen, Mrs Catharine..	4	s Joseph Street ..	Owner
179		Oliver, Mrs. Nancy.	1 part 2, 3 ..	w Main Street....	Tenant.....
188		Payne, Manuel	15 and 16 ..	e Main Street....	Owner.....
187		Price, Mrs Alma.....	1, 2 and 3 ..	e Joseph Street. .	Owner
119		Ponsford, John	43 to 45	w Bruce Street....	Owner
237		Philpott, Henry	pt 19 letter D	w Mill Street	Owner.....
51		Payne, Alfred J.....	34.....	s Elgin Street ...	Owner
219		Stark, Mrs Bridget.....	7	s George Street..	Owner
177		Stephens, John U.....	15, 16, 17. . .	w Colborn Street..	Owner

No. on ROLL.	JUROR.
266	
201	
274	
276	
278	
279	
282	

PART TWO.

No. ON ROLL.	JUROR.	NAME.	LOT.	CON., STREET, OR ROAD.	OWNER, TENANT, M. F., &C.
266		Taylor, Mrs. Margaret ...	7	w Colborn Street..	Owner.....
201		Thornton, Henry	10	s Smith Street....	Owner.....
274		Walsh, Right Rev. John..	part 1	1 Con Yarmouth..	Owner
276		White, Mrs Jane.....	4.....	s Bridge Street..	Owner.....
278		Weir, John.....	4	e Colborn Street..	Owner
279		Watson, Arthur J.....	pt block 20 A	s Lake Road	Owner
282		Whitcomb, Miss Mary A..	2	w Main Street....	Owner.....

PART NUMBER THREE.—Persons entitled to vote in the Municipality at Elections for members of the Legislative Assembly only.

No. on ROLL. JUROR	NAME.	LOT.	CON., STREET, OR ROAD.	OWNER, TENANT, M. F., &C.
31	Brown, Charles W	part 19	e Main Street	M. F.
30	Beasley, John	35	s Elgin Street	M. F.
32	Brown, James H	part 19	e Main Street	M. F.
52	Elliott, Andrew	Toll Gate	Gravel Road	M. F.
57	Eveland, William	part 8	w Colborn Street	M. F.
77	Fitzgerald, James	14	e Main Street	M. F.
76	Fraser, Martin	23	n Front Street	M. F.
78	Ferguson, Roe	4	e Joseph Street	M. F.
75	Ferguson, John	20, #1	w Main Street	M. F.
89	Gough, Benjamin	7	w Colborn Street	M. F.
90	Gough, Henry	18	e Colborn Street	M. F.
91	Gray, George	3	n Bridge Street	M. F.

No. on ROLL. JUROR
 109
 101
 100
 127
 153
 165
 166
 167
 168
 17

PART THREE.

NO. ON ROLL	JUROR	NAME.	LOT.	CON., STREET, OR ROAD.	
109		Hough, Charles.....	11, 12, 13, 14	e Bostwick Street...	M. F.
101		Hough, Henry.....	part 6 and 7..	s Erie Street.....	M. F.....
100		Hepburn, Andrew....	1	e Bostwick Street	M. F.....
127		Leighton, Albert A.	s Smith Street....	M. F.....
153		May, Robert J.....	10.....	n George Street..	M. F.....
165		McKenzie, Levi A.....	part 5.....	w Colborn.....	M. F.....
166		McQueen, David....	4	s Joseph Street .	M. F.....
167		McDonald, Allan....	13.....	n Carlow Road..	M. F.....
168		McWain, Robert....	9	n George Street..	M. F.....
178		Nicholas, Charles	15.....	s George Street....	M. F.....

No. ON ROLL. JUROR.	NAME.	LOT.	CON., STREET OR ROAD.	
183	Oliver, John	1 part 2	w Main Street	M. F.
212	Payne, Albert E.	42	e Colborn	M. F.
202	Picard, Victor E.	part 26, 27, 28	w Colborn Street	M. F.
213	Payne, William G.	49	e Colborn Street	M. F.
214	Pollock, Alexander	22	s George Street	M. F.
222	Shamel, Nicholas	40 and 41	w Francis Street	M. F.
235	Stewart, William, Sr	G T Railway	e G T R Railway	M. F.
238	Stacey, George F.	1	land Bostwick St.	M. F.
259	Smith, James	9	w Francis Street	M. F.
258	Stewart, William, Jr	G T Railway	land, G T Railway	M. F.
257	Smith, Duncan, M. D.	part 19	e Main Street	M. F.
260	Stanton, Charles	part 5	w Colborn Street	M. F.
283	Williamson, Joseph	part 1	1 Con Yarmouth	M. F.
284	Williamson, Martin	part 1	1 Con Yarmouth	M. F.
285	Wilson, George E.	3	s Smith Street	M. F.

Total

I,
STAND
within
Revised
for Mer
correct
to vote
Electors
therein,

Total Number of Persons Qualified to Act as Jurors, 35.



CLERK'S CERTIFICATE.



I, JAMES GOUGH, Clerk of the Municipality of the Village of PORT STANLEY, in the County of Elgin, do hereby certify that parts One and Three of the within list constitute a correct list for the year 1891 of all persons appearing by the last Revised Assessment Roll of the said Municipality, to be entitled to vote at Elections for Members of the Legislative Assembly; and that parts One and Two constitute a correct list for the said year of all persons appearing by the said Roll to be entitled to vote at Municipal Elections in the said Municipality, and I hereby call upon all Electors to examine the said List, and if any omissions or other errors are perceived therein, to take immediate proceedings to have the said errors corrected according to law.

Dated this 7th day of July, 1891.

JAMES GOUGH,

CLERK OF THE SAID MUNICIPALITY.

