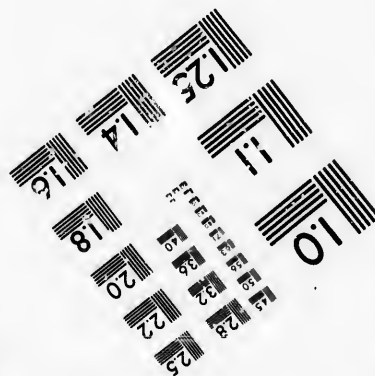
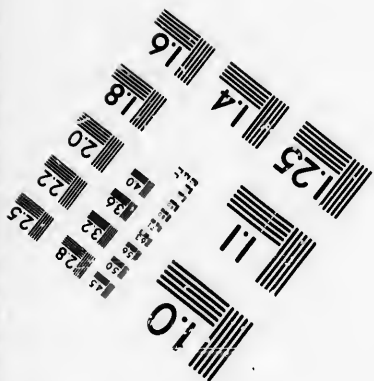
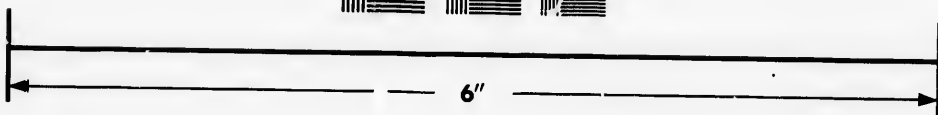
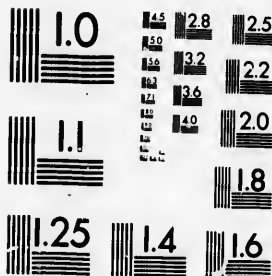

**IMAGE EVALUATION
TEST TARGET (MT-3)**



**Photographic
Sciences
Corporation**

23 WEST MAIN STREET
WEBSTER, N.Y. 14580
(716) 872-4503

18 20 22 25
28 32 36 40

**CIHM/ICMH
Microfiche
Series.**

**CIHM/ICMH
Collection de
microfiches.**



Canadian Institute for Historical Microreproductions / Institut canadien de microreproductions historiques

10

© 1986

Technical and Bibliographic Notes/Notes techniques et bibliographiques

The Institute has attempted to obtain the best original copy available for filming. Features of this copy which may be bibliographically unique, which may alter any of the images in the reproduction, or which may significantly change the usual method of filming, are checked below.

L'Institut a microfilmé le meilleur exemplaire qu'il lui a été possible de se procurer. Les détails de cet exemplaire qui sont peut-être uniques du point de vue bibliographique, qui peuvent modifier une image reproduite, ou qui peuvent exiger une modification dans la méthode normale de filmage sont indiqués ci-dessous.

- | | |
|--|--|
| <input type="checkbox"/> Coloured covers/
Couverture de couleur | <input type="checkbox"/> Coloured pages/
Pages de couleur |
| <input type="checkbox"/> Covers damaged/
Couverture endommagée | <input type="checkbox"/> Pages damaged/
Pages endommagées |
| <input type="checkbox"/> Covers restored and/or laminated/
Couverture restaurée et/ou pelliculée | <input checked="" type="checkbox"/> Pages restored and/or laminated/
Pages restaurées et/ou pelliculées |
| <input type="checkbox"/> Cover title missing/
Le titre de couverture manque | <input checked="" type="checkbox"/> Pages discoloured, stained or foxed/
Pages décolorées, tachetées ou piquées |
| <input type="checkbox"/> Coloured maps/
Cartes géographiques en couleur | <input type="checkbox"/> Pages detached/
Pages détachées |
| <input type="checkbox"/> Coloured ink (i.e. other than blue or black)/
Encre de couleur (i.e. autre que bleue ou noire) | <input checked="" type="checkbox"/> Showthrough/
Transparence |
| <input type="checkbox"/> Coloured plates and/or illustrations/
Planches et/ou illustrations en couleur | <input checked="" type="checkbox"/> Quality of print varies/
Qualité inégale de l'impression |
| <input type="checkbox"/> Bound with other material/
Relié avec d'autres documents | <input type="checkbox"/> Includes supplementary material/
Comprend du matériel supplémentaire |
| <input type="checkbox"/> Tight binding may cause shadows or distortion
along interior margin/
La reliure serrée peut causer de l'ombre ou de la
distorsion le long de la marge intérieure | <input type="checkbox"/> Only edition available/
Seule édition disponible |
| <input type="checkbox"/> Blank leaves added during restoration may
appear within the text. Whenever possible, these
have been omitted from filming/
Il se peut que certaines pages blanches ajoutées
lors d'une restauration apparaissent dans le texte,
mais, lorsque cela était possible, ces pages n'ont
pas été filmées. | <input type="checkbox"/> Pages wholly or partially obscured by errata
slips, tissues, etc., have been refilmed to
ensure the best possible image/
Les pages totalement ou partiellement
obscurcies par un feuillet d'errata, une pelure,
etc., ont été filmées à nouveau de façon à
obtenir la meilleure image possible. |
| <input checked="" type="checkbox"/> Additional comments:/ [Printed ephemera] 1 sheet (verso blank)
Commentaires supplémentaires: | |

This item is filmed at the reduction ratio checked below/
Ce document est filmé au taux de réduction indiqué ci-dessous.

10X	14X	18X	22X	26X	30X
<input type="checkbox"/>	<input type="checkbox"/>	<input type="checkbox"/>	<input type="checkbox"/>	<input checked="" type="checkbox"/>	<input type="checkbox"/>
12X	16X	20X	24X	28X	32X

The copy filmed here has been reproduced thanks to the generosity of:

Library of the Public
Archives of Canada

The images appearing here are the best quality possible considering the condition and legibility of the original copy and in keeping with the filming contract specifications.

Original copies in printed paper covers are filmed beginning with the front cover and ending on the last page with a printed or illustrated impression, or the back cover when appropriate. All other original copies are filmed beginning on the first page with a printed or illustrated impression, and ending on the last page with a printed or illustrated impression.

The last recorded frame on each microfiche shall contain the symbol \rightarrow (meaning "CONTINUED"), or the symbol ∇ (meaning "END"), whichever applies.

Maps, plates, charts, etc., may be filmed at different reduction ratios. Those too large to be entirely included in one exposure are filmed beginning in the upper left hand corner, left to right and top to bottom, as many frames as required. The following diagrams illustrate the method:

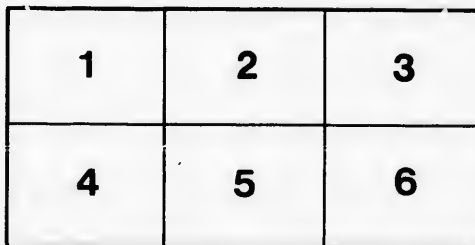
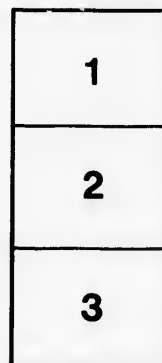

L'exemplaire filmé fut reproduit grâce à la générosité de:

La bibliothèque des Archives
publiques du Canada

Les images suivantes ont été reproduites avec le plus grand soin, compte tenu de la condition et de la netteté de l'exemplaire filmé, et en conformité avec les conditions du contrat de filmage.

Les exemplaires originaux dont la couverture en papier est imprimée sont filmés en commençant par le premier plat et en terminant soit par la dernière page qui comporte une empreinte d'impression ou d'illustration, soit par le second plat, selon le cas. Tous les autres exemplaires originaux sont filmés en commençant par la première page qui comporte une empreinte d'impression ou d'illustration et en terminant par la dernière page qui comporte une telle empreinte.

Un des symboles suivants apparaîtra sur la dernière image de chaque microfiche, selon le cas: le symbole \rightarrow signifie "A SUIVRE", le symbole ∇ signifie "FIN".

Les cartes, planches, tableaux, etc., peuvent être filmés à des taux de réduction différents. Lorsque le document est trop grand pour être reproduit en un seul cliché, il est filmé à partir de l'angle supérieur gauche, de gauche à droite, et de haut en bas, en prenant le nombre d'images nécessaire. Les diagrammes suivants illustrent la méthode.

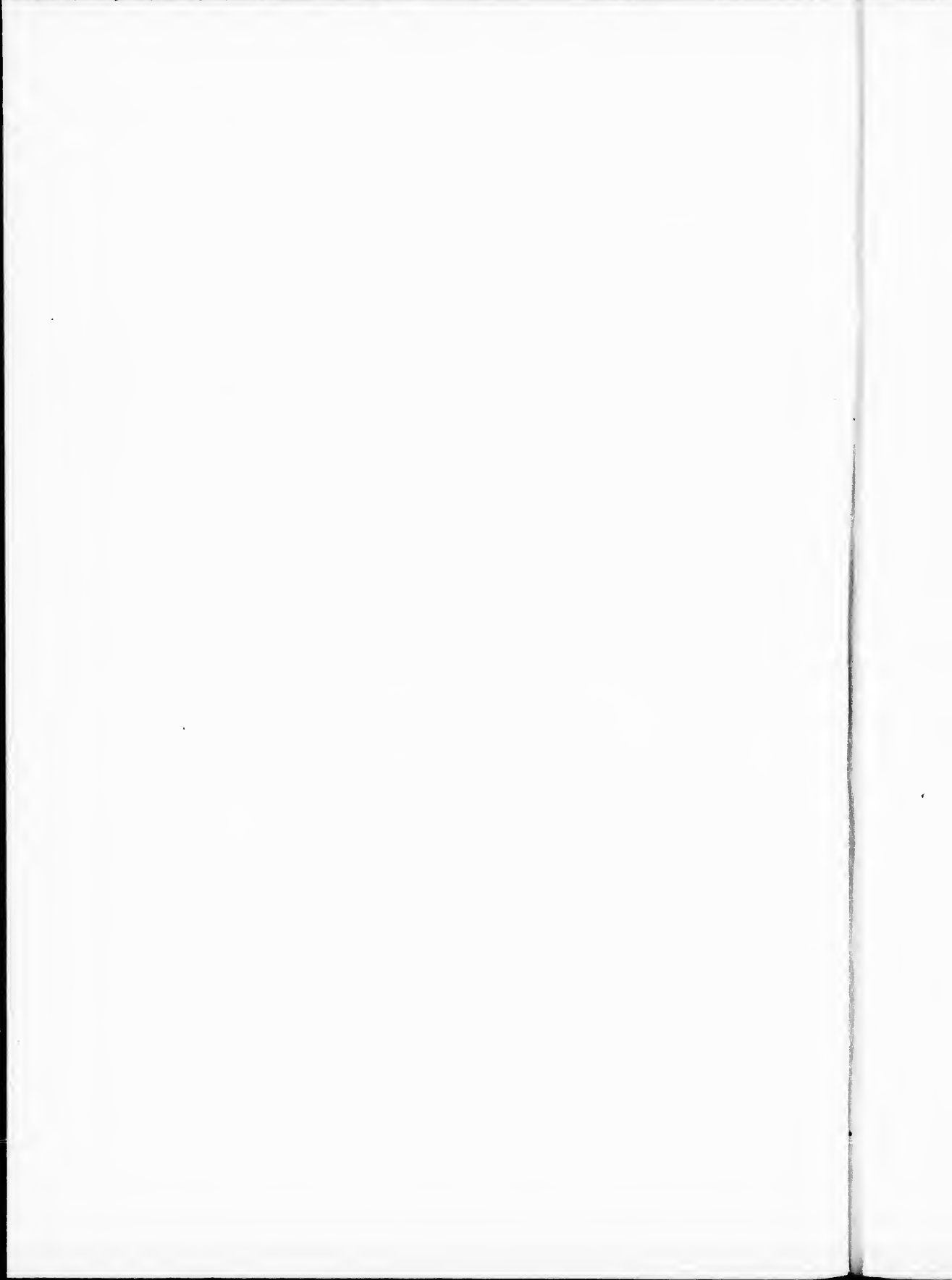

LONDON, C. W., Sept. 4th, 1861.

DEAR SIR.—It is my duty to apprise you that at the proposed Conference to be held here on Wednesday, the 25th inst., besides an expected address from Mr. McGee, and, possibly, a series of resolutions proper to the occasion, one following project of an open organization, prepared by one of our most experienced and influential friends, will be submitted for consideration. Of course it is only a *project*, and, therefore, is not intended in its present rough state to be made public.

Yours very truly,

JOHN WRIGHT,

P. DARBEY,

CHAIRMAN.

SECRETARY.

PROJECT OF AN
OPEN ORGANIZATION.

TO BE CALLED

"THE IRISH SOCIETY OF CANADA."

I. That as all unsystematic efforts to remedy any serious public evil, or to promote any great public good, are vain and fruitless, an organization should be forthwith entered into, to be known and called "THE IRISH SOCIETY OF CANADA."

II. That the objects of this Society will be to diffuse sound political information among our countrymen already settled in the Province, and to convert the Irish emigrant as rapidly as possible into an actual settler.

III. That though the objects are Irish enlightenment and Irish advancement, any man, of any origin or creed may be a member or officer of the Society, provided he makes a public declaration on admission, that he is not a member of any secret, political or religious society, Protestant or Catholic.

IV. That the following Districts be created in Upper Canada, and that the Society's operations, as soon as practicable, be extended to Lower Canada:—

THE DISTRICT OF OTTAWA—Comprising the ten counties of Renfrew, Lanark, Leeds, Grenville, Carleton, Dundas, Stormont, Russell, Prescott and Glengarry. The General Committee of Eleven to meet at Ottawa City—being one member for each county, and one for Ottawa City.

THE DISTRICT OF KINGSTON—Comprising the eight counties of Frontenac, Addington, Prince Edward, Hastings, Northumberland, Peterboro, Durham and Victoria. The General Committee of Nine members to meet at the City of Kingston— including one member for each county and one for the City of Kingston.

THE DISTRICT OF TORONTO—Comprising the counties of Ontario, York, Peel, Simcoe, Halton, Waterloo, Wellington and Grey, with a General Committee of nine members to meet at the City of Toronto, including one member for each County, and one for Toronto City.

THE DISTRICT OF HAMILTON—Comprising the counties of Weland, Lincoln, Halimand, Brant, Norfolk and Wentworth; the General Committee, consisting of seven members—one for each County and one for the City of Hamilton, to meet at Hamilton.

THE DISTRICT OF LONDON—Comprising the counties of Elgin, Kent, Essex, Compton, Huron, Bruce, Perth, Oxford and Middlesex, with a General Committee of seven members, including one for the City of London, and one for London.

V. That a Committee be now appointed to draw up a uniform series of rules for District (and also for County Organizations); such rules to be submitted for approval at the next annual meeting of the General Conference—the foregoing series of resolutions to be held, in the interim, as the provisional Constitution of the whole Organization.

VI. That each District shall be entitled to send as many delegates to the General Conference as there are members in its Committee; and that the same persons who serve on the Committee shall also serve on the delegation; yet in case of a member's sickness, or other reasonable cause, a substitute may be chosen by vote of the District Committee.

VII. That the County Branches meet at least once a year, viz. on the 15th day of March; that the District Committees meet for business immediately after Easter in each year, and that the Grand Conference meet on the 25th day, Saint James' Day, and not oftener, unless specially called together.

VIII. That a *minimum* subscription of \$1 be required of every member on his admission, to be renewed at the annual March meeting; and that the funds thus accruing shall be disposed of as follows: One third of the total to be reserved for Society's and Delegates' expenses; one third to be paid over to the District Committee to the credit of "The Publication Fund," and the remaining third to be likewise paid over to the credit of "The Emigration Fund." An annual Financial Statement, properly audited, to be submitted at the General Conference, and transmitted through the members of the District Committees to the various County Societies.

IX. The General Conference to adopt rules of order for its own proceedings at the annual meeting of 1862.

X. The meetings of Conference to be held alternately at the District capitals.

