$7,000
Central factory, new building, full size cellar.
H. H. WILLIAMS & CO.
26 VICTORIA STREET

The Toronto World.

"Maltese Cross" Interlocking
RUBBER TILING
The best thing in the world for bathrooms. Charming in color; durable; waterproof; sanitary.
THE GUTTA PERCHA & RUBBER MFG. CO.
of Toronto, Limited

TWENTY-SIXTH YEAR — TEN PAGES—WEDNESDAY MORNING JULY 19 1905—TEN PAGES — ONE CENT

SHOOTS MAN WHO ANNOYS HUSBAND HAD ARMED HER

Senate Reading Room
S—541

Ingersoll Woman Fires Three Shots at David McGee, an Ex-Convict, and Instantly Kills Him—Was Trying to Enter Her Home and Ignored Warnings.

Woodstock, July 18.—(Special.)—In an undertaker's room at Ingersoll lie the remains of Dave McGee, son of Mr. and Mrs. John McGee of Toronto, formerly residents of this city. At police headquarters Mrs. EmelineKyle, wife of Robert Kyle, an Ingersoll mechanic, is in custody charged with his murder. She admits the killing, stating that she fired three revolver shots at him for self-protection. The tragedy occurred at her home on Whiting-street, the first shot being fired while McGee was at the back door of her home. The fatal shots were discharged, however, while he was on the sidewalk some distance from the house, and this makes the crime serious for Mrs. Kyle. Death was instantaneous. The accused, interviewed by The World, said that McGee persisted in calling at her home and annoying her. Finally he became obnoxious and was ordered away. He refused to go, and the tragedy was the result.

According to the evidence to be submitted at the inquest McGee was around the Kyle home frequently during the past three weeks, since he arrived in town from Toronto. He refused to heed the warnings not to return, and as a consequence Mrs. Kyle had kept her house locked up the last three days. McGee, it appears, had been drinking and had threatened to smash the furniture if not allowed admission.

This morning Robert Kyle left his home as usual at 7 o'clock to go to the condensing factory, where he is employed, two blocks distant. He had only commenced work when a boy ran into the factory and cried: "There is trouble at your house. Go home at once." What had occurred is here related in Kyle's own words.

Kyle's Story.

"I ran over to the house and saw several people gathered. I asked what was the matter and they said: 'Look here, a man has been shot.' I ran out of the house and saw McGee lying on the walk, dead. I asked how it happened and was told that McGee tried to enter the house as soon as my wife opened the back door to begin her washing. She told him not to come in and immediately ran to another room for a revolver. As she came back McGee was in the back door. She fired and missed. McGee ran out and started down the sidewalk a way. He then began to return and my wife ordered him to stop. He refused, and she fired two more shots, all that were in the revolver. She did it solely to defend herself from him.

"I got her the revolver myself a few days ago from the superintendent in our factory, that my wife might be able to protect herself. McGee had been drinking a great deal and we all feared him. It had been my wish to have him locked up."

The husband calmly related his story, holding thruout that the shooting was justified.

While Kyle was returning home on the summons of the boy his wife was rushing to police headquarters, a mile distant, to give herself up.

Going into Chief Wright's office, she exclaimed: "You'll find a man dead at my house. I shot him. I'm sorry, but I had to do it. He wouldn't leave me alone, so there was nothing else for me to do. I was afraid of him, and he wanted to come into my house. I give myself up to you."

Mrs. Kyle was taken into custody, while the chief and Coroner Neff drove out to the scene. They viewed the remains. One bullet had struck the temple just above the eye, while the other penetrated the shoulder. Death was only the matter of a moment, McGee dropping a few feet distant from where he stood when shot. The jury, with James Stirlon as foreman, convened in the council chamber at noon, and arranged for the postmortem examination.

Mrs. Kyle is about 35 years old. She was married several years ago and as far as friends are aware she has always gotten on well with her husband. Both are respected. At noon she was visited by her father, Isaac Andrews, her mother and her sister, Mrs. Conrad. J. H. Hegler, barrister, has been retained to defend her. F. R. Ball, K.C., is acting for the crown attorney.

The Murdered Man.

The murdered man is a son of John McGee of Toronto, who until ten years ago lived in Ingersoll. He was 35 years of age and his career has for the most part been a failure. Some eight years ago he was involved in a big row in Ingersoll, in the course of which he struck Policeman McConnell on the head and seriously injured him. About two years ago he was charged with the abduction of a young girl from her home in Toronto. The two were captured when about to cross the line at Windsor and brought back to Toronto. McGee did a term for this. About a month ago he returned to Ingersoll.

The first time McGee was committed to the jail here was on Oct. 31, 1890. The charge was burglary, alleged to have been committed in Ingersoll. He was acquitted. On Jan. 5, 1905, he was charged with agrgavated assault on McConnell. He was released on bail and secured some goods from an Ingersoll man under false pretences, and on that charge was again lodged in jail. While awaiting trial, in company with two fellow-prisoners, McGee made a bold attempt to escape. When the prisoners came out of the room on a Sunday, where the Salvation Army had been conducting a religious service, the three who happened to be in front of the line slammed the door behind them and rushed upon Governor Cameron, from whom they secured the key to the outside door, which they unlocked, and thus secured entrance into the yard. Cameron, with another key, unlocked the door and let out the members of the Army, who joined in the hue and cry. The prisoners were caught in the yard, but McGee already had a plank raised against the wall. McGee was sentenced to two years, less one day, in the Central Prison on each of the three charges. After serving about five years, he was released on parole, owing to ill-health.

Insanity in Family.

A Toronto man who knew the dead man rather intimately, declares that he was insane on certain subjects, and that women and children were his prey. There is insanity in the family, his father having been in an asylum for a time; his uncle having died in an asylum, and two or three cousins having committed suicide.

Every woman who thinks she knows how to cook oatmeal should get a package of Norka and see what scientific cooking has accomplished. Sealed in air tight packages.

If Not, Why Not?

Have you accident and sickness policy? See Walter H. Blight, Confederation Life Building. Phone M. 2770. 136

Campbell's English Chop House—Quick Lunch. 36

THESE JUDGES MUST QUIT BEBARRED AS DIRECTORS

Partial List of Members of Judiciary Who Are on Company Boards.

When the new scale of salaries for judges goes into effect those judges who are directors of banks and loan companies, industrial concerns, etc., will be called upon to resign their places on the board. Quite a number of the judiciary are identified with these commercial concerns. A few of them are:

Chancellor Sir John A. Boyd, Canada Landed and National Investment Company, the Union Trust Company.

Mr. Justice Britton—The Mutual Life Assurance Company, National Trust Company, Ontario Building and Savings Society of Kingston.

Mr. Justice Garrow—The Mutual Life Assurance Company.

Hon. J. A. Ouimet—Montreal City and District Savings Bank.

Judge Snider of Hamilton—The Hamilton Provident and Loan Society.

Chief Justice Sir William Ralph Meredith—The North American Life.

Judge Bell of Chatham—Chatham Loan and Savings Co.

Judge Idington—London and Western Trust Co. Was a member of the board before being appointed judge.

Mr. Justice MacMahon—National Trust Co.

Mr. Justice Maclennan—Queen City Fire Insurance Co. Judge Maclennan was a director of this company before he was appointed to the bench.

The resolution increasing the salaries says:

"That no judge hereinabove mentioned shall, either directly or indirectly, as director or manager of any public corporation or firm, or in any other manner whatever, engage in any occupation or business other than his judicial duties; but every such judge shall devote himself exclusively to such judicial duties."

A legal gentleman points out that altho the corporations with which the judges are identified are not "public" corporations in the legal sense the resolution is sufficiently clear to preclude the possibility of their engaging in any occupation other than their judicial duties.

END OF HISTORIC SESSION SENATE DELAYS DEPARTURE

Business of Commons is Finished, But Time of Prorogation is as Yet Uncertain.

Ottawa, July 18.—(Special.)—The house of commons to-day completed the business of the session. On motion to adjourn shortly after 4 o'clock Sir Wilfrid Laurier stated that the time of prorogation could not be announced definitely, because the senate had not completed their consideration of certain important measures.

The bills providing for increases of salaries and indemnities were finally passed this afternoon, the one regarding salaries of judges being amended so as to provide that the chief justice of the supreme court of the Northwest territories shall receive $7000 annually, and each of the puisne judges $6000 a year.

The house went into committee of ways and means to provide out of the consolidated revenue fund for supplies voted since the first supply bill was sanctioned earlier in the session.

The balance of supply for the present year, ending June 30 last, amounted to $160,430, and the balance for the current fiscal year was $25,794,975. Resolutions were carried, and the supply bill based thereon was introduced, given its third reading and passed.

This is the 127th sitting of the present session. Sir Wilfrid announced that the governor-general would reach Ottawa at noon to-morrow.

VLADIVOSTOCK'S DOOM.

Japanese Army is Now Prepared to Encompass It.

London, July 19.—The Tokio correspondent of The Daily Telegraph says that a Japanese army has been landed north of Vladivostock, and that a complete envelopment of the fortress is imminent.

No paste used in Tuckett's Cigarettes.

The F. W. Mathews Co., Phone M. 2571. Private ambulance service. 36

East Makes a Sale.

At East's—300 Yonge-street—they are holding a special July sale of trunks, bags, suit cases and leather goods generally, besides about 600 East-made umbrellas—East prices are remarkably low at all times, because in buying them you "buy of the maker"—but this special clearing sale offers the best inducements ever to buy your traveling needs away under their real value—read East's announcements on page 2 every day.

Babbit Metal, best made. The Canada Metal Co

Yachtsmen's Attention.

In fitting out for a cruise and making a list of supplies, above all things, do not omit a case of radnor water.

When in the middle of Lake Ontario, a bucket over the side will get you all the water you want, but if you are anchored in any harbor, you are lost without a really good mixer, and it is just in these places where the careful steward is blessed by the thirsty crew if he has a good supply of radnor water.

Use "Maple Leaf" Canned Salmon the best packed.

TO-DAY IN TORONTO.

Lacrosse, Chippewas v. Tecumsehs, at Island, 3.
Baseball, Jersey City v. Toronto, Diamond Park, 2 and 4.
Butchers' barbecue at Exhibition Park, 3.
Whitby Old Boys at Temple.
Munro Park and Hanlan's Point, vaudeville, 3 and 8.

Hot? Yes, But It Has Been Worse 92° Is Not So Bad for a July Day

Windsor Was Warmest Place in Ontario With 94—When it Once Nearly Touched 100—How Toronto Feels the "Wave."

Just by way of a little variation, the weather to-day will be fine and warm. Yesterday it was just warm and fine. This morning we enter upon the third day of our July thaw, and by this evening it will be time to stick a fork in ourselves to see if we are done.

The weather man was in a particularly cheerful and accommodating mood when The World had a chat with him last night. He always seems fine during torrid weather and intensely cold spells. The fact that the temperature reached as high as 92 degrees and stayed there undecided whether to go up or down for two or three hours yesterday afternoon seemed to make him feel flattered. He affirms that 92 was the highest temperature of the day, but if he had said 100 everybody would have believe him, for it seemed to be the hottest day in remembrance.

The temperature has never been 100 degrees in Canada yet, but it came mighty near it fifty-one years ago. On Aug. 24, 1854, the mercury soared to 99.02, but there is nobody handy who recollects it. The present is, however, exceptionally warm weather, even at a registration of 92 degrees. It doesn't happen every year. Looking back thru the weatherman's cook book, however, it is discovered that July 18 last year was warmer than yesterday, for it was 93 degrees then. In 1903 and 1902 there was a temperature of 91 on July 8. In 1901 we had a sizzler on June 27, with 97, and it was the same on Sept. 12, 1898. For six years before that the mercury kept out of the 90's, but in 1892, on July 28, it registered 93. Other high temperatures shown are July 16, 1887, 97 degrees; July 1, 1872, 96 degrees; July 13 1868, 93 degrees; Aug. 8, 1864, 94 degrees; July 6, 1862, 95 degrees; July 17, 1856, 96 degrees.

Hot All Over Ontario.

We are not the only people getting a little thinner. Windsor singed a bit at 94 yesterday and was the warmest place in Canada. All over Ontario it was hot. They had it at 90 in Ottawa. In the Eastern States and all along the Atlantic coast the warm weather was very busy. It was 98 in Philadelphia, and Washington had 96, New York 96, Boston 94, Chicago 94 and these are some of the place Toronto people went to to spend their holidays. As usual, Northwest Canada has something to distinguish eitself. In Winnipeg the people were comfortably awaiting another tornado with the temperature at 78. In Calgary it was only 74. It's ordinary summer weather in the territories.

City Stood It Well.

Toronto seemed to stand the warm day pretty well. The heat caused no fatalities, but it played many people out before evening. Unless they really had to, folks didn't work too hard. The street cars were liberally patronized, particularly in the evening, when the cool breeze which had been in hiding somewhere all day was discovered. The patients in the hospitals felt the high temperature very much on Monday night and all day Tuesday. The doctors do not report an unusual amount of sickness, but if the crowds keep up around the ice cream foundries and the wet goods emporiums there will soon be plenty for the medical men to do.

There is a brisk demand for ice cream and the people have to eat it quick to get it solid. The ice cream soda is taking up considerable of the lunch money, and the rest of it is spent on a ticket to the island. Meat orders in the restaurants continue fairly brisk, but not so frequent and will die off in a day or so if the weather doesn't let up.

All Have to Cool Off.

Around home the wash-day has been successively postponed for two days. Canned lobster and cold ham have taken the place of the prime hot juicy, and mother is the only one who takes warm tea. If the weather keeps the same way the women folks are going across the lake to-morrow and the boys can shift for themselves when they come home from work.

The doorstep was the most popular part of the house last night, and everybody was out getting better acquainted with the neighbors. The lawn sprinkler was worked to the limit, for it cooled

Continued on Page 2.

BOY IN SWIMMING, SINKS.

Stanley McNulty is Drowned in the Welland Canal.

St. Catharines, July 18.—(Special.)—A 15-year-old boy, Stanley McNulty, son of John McNulty, owner of the Mansion House at Merritton, was drowned in Lock 14, Old Canal, this afternoon about 4.30. The boy was in swimming in the lock and suddenly disappeared from sight.

All efforts to find the body up to 7 this evening have been unavailing.

BOY'S BODY RECOVERED.

Peterboro, July 18.—(Special.)—The body of Joseph Richea, the 14-year-old son of Michael Richea, was found about 7.30 this evening near the spot in the Otonabee, where he was drowned last night. A discharge of dynamite was made in the water, and this brought the body to the surface.

JUMPED FROM CANOE.

Montreal, July 18.—Langford Higgins, 19 years old, was drowned near Lake View, Que. He was canoeing with four other Montreal boys, when he jumped from the canoe, thinking it was about to sink, and before he had gone twenty rods he cried for help.

AN UNLUCKY BATHER.

Caught while infringing the city bylaws by swimming on the water front without a bathing suit—Scores of boys "cool off" in this fashion.

HUNDREDS ARE VICTIMS OF HEAT LOWER HUMIDITY A SAVING GRACE IN NEW YORK'S HOTTEST DAY YET

All Sorts and Conditions of People Affected—Thousands Spend Night on Park Grass or on the Street Sidewalks.

New York, July 18.—An area of oppressive heat that brings to mind the record breaking summer of 1901 has settled down over the Eastern and New England States, already numbering hundreds among its victims and causing indescribable suffering in this and other cities.

From all points to-night came the story of the hottest day of the summer, with frequent prostrations and not a few deaths. Philadelphia reported a maximum temperature of 98.43, the highest figure officially noted. In this city the weather bureau's high mark was 96; while in Boston, where the sun's rays are wont to be tempered by an east wind, a temperature of 94 was recorded. The official thermometers did not, however, indicate the temperature in which the ordinary mortal moved, street thermometers frequently indicating a temperature of 100 or higher.

To-night no relief was in sight, and the roll of fatalities must necessarily be increased by many who, having thus far withstood the seasonable ordeal, are so weakened as to leave them susceptible to the heat of to-morrow. To-day all records for the summer were broken in point of high temperature, but, mercifully, the humidity was correspondingly less. But for this the total prostrations and deaths must have been doubled.

In New York the suffering was intense, especially in the crowded tenement districts, where scarcely a breath of air relieved the stifling atmosphere. Thousands flocked to the beaches. It was a busy day for the hospitals, and the ambulances were continuously on the street. As usual, the largest number of deaths reported were in the poorer classes. The prostrations, however, were not confined to these, and many persons in apparent good health succumbed. Among the latter was Jacob Cook, keeper of the monkey house at Central Park, the idol of the children who frequent the place. The other keepers had complained of the heat and Cook, volunteering to help them with their duties, over-exerted himself.

DEATHS FROM HEAT.

	Max.	Prostrat's.	Deaths.
New York	96	190	26
Philadelphia	98.3	50	5
Baltimore	97.3	5	..
Washington	95	6	..
Boston	94	9	1
Pittsburg	93	18	5
Buffalo	78	2	1
Chicago	95	8	8

Hit Stock Exchange Too.

Early in the day the hot wave invaded the stock exchange, and its effect was quickly apparent upon the traders. Many of the leading operators deserted the floor and the market became dull and listless.

To add to the unavoidable physical suffering, Brooklyn was threatened with a water famine, while the whole city was startled by the prospect of a strike of the icemen. A few ice wagon drivers stopped work, but deliveries continued.

Orders were issued keeping open thruout the night the park gates and permitting those who would to spend the night in those places. "Keep off the grass" signs were by permission disregarded, and to night thousands of men, women and children deserted crowded and stifling

Continued on Page 2.

JURY CENSURES OFFICIALS BUILDING INSPECTION LAX

City Official, Architect and Contractor Not Sufficiently Careful to Prevent Winnipeg Accident.

Winnipeg, July 18.—(Special.)—After sitting three consecutive nights, and hearing many witnesses, who, with hardly an exception, were favorable to what must now be regarded as the defence, the coroner's jury on the death of Will Steinhoff, Bert White and Jennie and Minnie O'Reilly, killed early last Saturday morning by the collapse of the reconverted burnt Hoover block, brought in a verdict censuring the provincial architect, civic building inspector and various responsible authorities.

A determined effort has been made by interested parties to lay the onus for the disaster on the "will of God" otherwise lightning—but the jury, forcibly instructed by Coroner Inglis, refused to accept this explanation, and put the whole business on responsible parties.

The verdict, which was not rendered till close on midnight, is as follows:

"That deceased came to their deaths by being crushed by falling walls on the morning of July 15. In the opinion of this jury the fall of the said building was caused by wind. In our opinion, according to the evidence, the walls were unsafe, and greater precautions should have been taken by the city building inspector, contractor and architect, to protect citizens.

"That for the protection of citizens we recommend that the remaining walls be torn down immediately, and that in future responsibility of deciding on the safety of buildings rendered unsafe in this way should not be placed on any one official."

Use "Maple Leaf" Canned Salmon. the best packed.

Campbell's English Chop House, 30 King St. West, quick lunch. 16

PECULIAR CIRCUMSTANCES SURROUND THIS DEATH

Mrs. Bond, Who "Bossed" the House, Arrested for Being Disorderly—Inquest on Robert Bradford.

Coroner Young last night issued a warrant for the purpose of enquiring into the death of Robert Bradford, 595 Parliament-street.

The circumstances which led up to the inquest being held are somewhat peculiar. Deceased was taken ill about a week ago. His wife has been an invalid for years. A Mrs. Sarah Bond, 353 Wellesley-street, has been in the habit of "coming in and taking care of things." She did so during the illness of Bradford. She assumed all responsibility and took upon herself to telephone for Dr. Clark, who had been attending the sick man, that his services were no longer required. It is said that other people, friends of deceased, were also refused admission to the house by Mrs. Bond. This made some of the neighbors suspicious.

Deceased had been a deacon of Knox Church for ten years. On this account Rev. Dr. Parsons was asked to intercede.

He visited the house and was given a warm, or rather, a cold reception by Mrs. Bond. It is claimed she dumped a pail of water on top of the reverend doctor. This riled the clergyman, so much that he laid a charge of assault against the woman. She was taken to No. 4 station and subsequently admitted to bail.

It is said by the neighbors that the cause of the trouble is that Mrs. Bond was using some undue influence over deceased during his illness, which some of the family objected to. Dr. E. Herbert Adams says death was due to Bright's disease. The inquest will be held to-night at 8 o'clock at J. A. Humphries' undertaking rooms.

WITHIN AN INCH OF DEATH.

English Visitors to Colorado Mine Have Thrilling Experience.

Denver, Col., July 18.—To face death by drowning in the icy waters of a cavern 1000 feet under ground, to feel a narrow strip of ground affording temporary safety crumbling away inch by inch into the black waters lapping at their feet, to see their only hope of rescue just an inch above their outstretched hands and, finally, to be saved after hope was gone, was the experience of Howard Wyndham and his companion, Sir George Berkeley of London in the Mohegan mine in Victor last Friday.

The visitors went to Victor to inspect the Mohegan mine and were being lowered in the shaft when they saw water below them. They jerked the bell rope to signal the engineer and broke it. The cage continued downward, and when the water was up to their chins they jumped for a ledge and reached it.

The engineer, puzzled by the one bell he had heard before the rope broke, began hoisting slowly, and the cage left them. Then they discovered that the clay ledge they were standing on was breaking down. Barely in time to save them, the cage was lowered again and stopped where they could reach it, and they were hoisted to safety.

The shaft had filled to a depth of 30 feet or more from seepage.

BIG PACKING HOUSE AND ABATTOIR ADDITIONS TO UNION STOCK YARDS

D. Gunn Co., Limited, Will Erect a $225,000 Pork Packing Factory and U. S. Syndicate to Establish Abattoir.

Arrangements have practically been concluded by which a big abattoir and a large pork packing factory are to be built on the property of the Union Stock Yards at Toronto Junction. The abattoir company includes a number of prominent American capitalists, as well as at least one local live stock dealer. The pork packing plant will be erected by the D. Gunn Co., and it is understood that, besides a large tract of land they have held for some time, additional land has been secured, and that the building will cost in the neighborhood of $225,000. Plans are completed, and work may commence at almost any time now.

The Union Stock Yards Co. have also had enquiries from another American packing concern as to terms upon which they could establish a plant at the Junction, and it is not improbable that a year or two will see the stock yards assuming the appearance, in miniature, of the Chicago yards.

"Toronto people may not realize it, but we are making the city the great centre of the live stock trade of the country," said President Allan of the Union Stock Yards last night. "We started out under very discouraging circumstances, and we have had a good many obstacles placed in our way, but we've gone ahead, and now I think we are on the highway of securing for Toronto the position of being the chief place of one of the great industries of Canada."

Mr. Allan incidentally mentioned that the company has now nearly 700 stockholders, and a great proportion of them are drovers and stockmen.

M. P's Line Up for Pension $6000 Every Year for Them

Retired Members of the Cabinet Who Will Draw $3,500 a Year Pension and $2,500 Indemnity As Well.

WHAT THE PENSIONERS GET.

Sir Mackenzie Bowell, $6500 a year.
Sir Charles Tupper, $4000 a year.
John Haggart, Sir John Carling, George E. Foster and Clifford Sifton, each $6000 a year.
Sir Adolph Caron, Sir Hibbert Tupper, Sir Hector Langevin, A. G. Blair and J. Israel Tarte, each $3500 a year.
Total, $58,000 a year.

Ottawa, July 18.—(Special.)—The pensions provided in the resolutions brought down in the house yesterday are very much larger than they appeared at first sight to be. For some of the beneficiaries it is in effect a dual pension system, the beneficiary being entitled not only to the pension allowance, but to the indemnity which he is at present drawing as a member of the senate or of the house of commons. Sir Mackenzie Bowell, for instance, as ex-prime minister, will draw $6500, which includes half his salary as premier and his sessional indemnity. Sir Charles Tupper, another ex-prime minister, will draw $4000, or half his salary while premier.

But the ex-prime ministers are not the only beneficiaries of the dual pension system. Every member of parliament who has served five years as a cabinet minister secures both the pension and the indemnity. The favored ones are John Costigan, John Haggart, George E. Foster, Sir John Carling and Clifford Sifton. Each of these gentlemen will draw $6000 a year while he remains a member of parliament, and $3500 a year for the rest of his life. Following is the list of the beneficiaries of the pension plan:

Conservatives.	Former Salary.	Pension.	Indemnity.	Total
Sir Chas Tupper, ex-prime minister	$8000	$4000	$....	$4000
Sir Mackenzie Bowell, ex-prime minister	8000	4000	2500	6500
John Haggart, ex-minister	7000	3500	2500	6000
George E. Foster, ex-minister	7000	3500	2500	6000
Sir John Carling, ex-minister	7000	3500	2500	6000
Sir Adolphe Caron, ex-minister	7000	3500	....	3500
Sir Hibbert Tupper, ex-minister	7000	3500	....	3500
Sir Hector Langevin, ex-minister	7000	3500	....	3500
Liberals.				
John Costigan, ex-minister	7000	3500	2500	6000
Clifford Sifton, ex-minister	7000	3500	2500	6000
A. G. Blair, ex-minister	7000	3500	....	3500
J. Israel Tarte, ex-minister	7000	3500	....	3500
Total		$43,000	$15,000	$58,000

There are now eligible to be added to this list the following members of the present government: Sir Wilfrid Laurier ($6000 pension) Sir William Mulock, Sir Frederick Borden, Sir Richard Cartwright and Messrs. Scott, Fitzpatrick, Paterson, Fisher and Fielding, $3500 each.

Five other members of the cabinet have not completed the five years. They are: Messrs. Prefontaine, Brodeur, Emmerson, Hyman and Oliver.

Of the Laurier cabinet it is already announced that Sir Richard Cartwright and Hon. R. W. Scott will retire from the government, but remain in the senate, which will net them each $6000 a year for life. If Mr. Fitzpatrick takes a judgeship, as it is rumored, he will have to forego the $3500 pension as long as he is a judge. If he has to forego his pension under these circumstances, why should not the same restriction apply to senators and members of the house who still draw their indemnity? These latter are: Sir Mackenzie Bowell, Sir John Carling and Messs. Haggart Foster and Sifton, also Sir Richard Cartwright and Hon. R. W. Scott when they retire from the ministry.

WITTE'S INTERVIEW DIPLOMATIC HE DIDN'T MEAN WHAT HE SAID

War Party Designs to Make it Impossible for Him to Conclude Peace and He is Bitterly Incensed.

St. Petersburg, July 18.—Evidence of the government's consternation over interior conditions is found to-day in its abrupt recession from the position it assumed in respect of the All-Russian zemstvo congress. It practically was decided this morning to let the zemstvoists meet in Moscow without serious molestation, altho it is understood semi-officially that the governor-general of that city was instructed privately to make a prolonged show of resisting the popular will and to deal out the concession grudgingly.

Developments this morning and late last night betray the weakness of the bureaucrats in another way. Attempts were made yesterday to trammel M. Witte, chief peace plenipotentiary, with limitations devised by the grand ducal party, which would prevent the statesman from obtaining a cessation of hostilities in the far east save on terms impossibly advantageous to Russia. The manoeuvre had double object of forcing the popular attitude back to a war basis, if possible, and of injuring the famous diplomat in the eyes of the public.

M. Witte lent himself to the project—apparently. That is, he chimed in with the position that no peace proposal injurious to Russian national pride would be considered for a moment by the representatives of Emperor Nicholas. His superficial views were uttered in a statement he made for publication yesterday from his villa on Yaisagin Island. They, of course, represented merely the mental fencing of the master diplomat.

Shortly after giving utterance to his statement, M. Witte, it is reported on credible authority, criticized bitterly in private the heads of the factions who had sought to place him in a false position. He saw they hoped to make it impossible for him to conclude a peace treaty, and that thus they not only would be able to continue the war, but could say to the peace advocates thruout the empire that the idol of the people was unable to obtain terms acceptable to Russia. He forced interviews with several of the opposing chieftains and told them in plain words they must keep their hands off his policy.

It is asserted confidently M. Witte gave that warning to men in high places, and even that he did not stop short of the emperor himself. In his public interview, M. Witte said blandly he was the servant of the czar, and would obey orders; privately, he virtually told Emperor Nicholas there must be no imperial interference with his purpose, since he was to be held chiefly responsible for the outcome of the Washington conference.

CANADA WILL BE FREE.

Mark Guy Pearse Makes Prophecy at Chautauqua.

Chautauqua, N.Y., July 18.—Dr. Mark Guy Pearse, successor of Hugh Price Hughes in St. James' Hall, West London Mission, London, England, in an address today in the assembly, predicted that Canada will some time be free from Great Britain and be in alliance with Great Britain and the United States.

SHOT BY HIS COUSIN.

Rochester, N.Y., July 18.—The body of Wm. Gardner, a 14-year-old boy, was found this afternoon lying on the tow path of the Erie Canal, a short distance east of Fairport, with a bullet hole thru his temple.

He had been shooting fish in the canal with a cousin named Gardner Andrews, who had a rifle.

No one saw him shot, and the cousin disappeared and the coroner and sheriff have been unable to locate him.

CECIL SMITH APPOINTED.

Winnipeg, July 18.—(Special.)—Cecil E. Smith, former civil engineer of Toronto, has been chosen as power expert by the civic committee, and will start in a few days to investigate the potentialities of the Winnipeg River with the view to establishing a civic plant.

BIRTHS.

ROBINSON—On Monday, July 17, 1905, to Mr. and Mrs. J. D. Robinson, a son. Both doing well.

MARRIAGES.

THORN—LENNOX—On Wednesday, July 5th, at the residence of the bride's parents, Blantyre-avenue, Balmy Beach, by the Rev. W. L. Baynes Reed, Elizabeth Lennox, the third daughter of John H. Lennox, to J. H. Thorn of Thorn & Co., Toronto.

DEATHS.

TURNER—At 226 Palmerston-avenue, July 18th, Walter Charles Turner, youngest son of William and Martha Turner, aged 21 years.

Funeral Thursday, 2 p.m.

STILL WARM.

Meteorological Office, Toronto, July 18.—(8 p.m.)—Intense heat still prevails in the United States from the Missouri to the Atlantic coast, and is gradually spreading northwest and eastward over Canada. The weather is fine thruout the Dominion, with temperatures of 90 in Ontario, and between 70 and 80 in Manitoba and the Territories.

Minimum and maximum temperatures: Victoria, 52—74; Calgary, 40—74; Edmonton, 48—72; Qu'Appelle, 52—70; Winnipeg, 56—78; Port Arthur, 56—82; Parry Sound, 64—84; Toronto, 68—92; Ottawa, 70—90; Montreal, 70—86; Quebec, 60—84; St. John, 54—60; Halifax, 54—76.

Probabilities.

Lower Lakes and Georgian Bay—Moderate to fresh southwesterly and westerly winds; fine with continued high temperature.

Ottawa Valley and Upper St. Lawrence, Lower St. Lawrence and Gulf—Westerly winds; fine and extremely warm.

Maritime—Southwesterly and westerly winds; fine and very warm.

Lake Superior—Westerly winds; fine and very warm.

Manitoba—Westerly winds; fine and warmer.

Dineen's $5 Panamas.

Just a few genuine Panama hats to sell—five dollars each—regular selling price up to three times this figure. Dineen's, corner Yonge and Temperance-streets.

THE SOVEREIGN BANK OF CANADA
28 King Street West, Toronto,
Savings Department

Campbell's English Chop House, 30 King St. West, rooms $3.50-$5.00 per week, gentlemen only. 136

STEAMSHIP ARRIVALS.

July 18	At	From
Kroonland	New York	Antwerp
Air. Kurfurst	New York	Bremen
Astoria (II)	Glasgow	New York
Southwark	Liverpool	Montreal
Finland	Antwerp	New York
K. Wilhelm II.	Bremen	New York
Caronia	Queenstown	New York

M. F. Guerrero, City of Mexico, yesterday began a business course at British American Business College, 413½ Yonge Street.

Edwards, Morgan & Company, Chartered Accountants, 26 Wellington Street East. Phone Main 1163. 136

Karnak Cigarettes absolutely pure.

Now's the Time

Get Your Share of The Good Things

We won't carry our stock from season to season. We would rather have the money.

That's the Why of Our

Half Yearly Sale

OAK HALL

—CLOTHIERS—

Right Opposite the "Chimes"

115 King St. E.

J. Coombes, Manager.

HOT? YES, BUT IT HAS BEEN WORSE

Continued From Page 1.

the air, and at the house where there is a coolness between a man and his wife folks passed by often to get some of it.

The bath has been busy since Monday night. Some people who have never taken a bath before—so early in the week are clamoring for their turn. There are real cases of persons going to the bath to sleep, but none where they stayed in the bath all night. The city water, neat from the tap, is as cold as Greenland's icy mountains, and colder than that when you climb in it for that invigorating bath which so many of our friends claim they take often. There are also cases of the younger people sleeping on the verandahs notwithstanding what happened to the girls who did it in Guelph.

The Lake Water is Cold.

The swim in the lake a lot of people are longing for is there for anyone who wants to go for it, but it is a cold proposition. The water has evidently absorbed most of the coolness there is around at present, and one plunge in the lake makes a fellow think of the depths of winter with something colder mixed in it, but it gets a trifle more congenial after a little while.

The laundryman takes kindly to the warm weather, and it means a great big increase in his week's business. The iceman still treats people as his equal and seems to perspire as much a anybody else. The ferryman is busy. Nearly 30,000 people are credited with visiting the island yesterday and last night, and late boats had to be run to get them all back. All the late boats had great summer crowds.

Where They Feel It.

In the localities where the poorer people live the hot spell is most severely felt. The youngsters seem just as numerous and as lively as ever, a little dirtier and making a trifle more noise than usual. The older people are out on the sidewalk getting what little air there is as close as they can to their bodies, using improvised fans and wearing the minimum of apparel. The people who are in comfortable circumstances and are kicking so hard about the heat should take a little run around some sections of the ward and see what a hot spell can really do. Then they would not be parading themselves as the remnants at a fire sale.

The girls down town appeared cool and almost comfortable in their peek-a-boo waists, but in the stores some of them looked pretty sticky and tired. It was not a brisk day for shopping, and in al spheres a lot of business was postponed.

Whiskers and Weather.

Do whiskers grow faster in hot weather than in cold. "They do," Barbers say that there is an increase of about 20 per cent. in business during the extremely hot spells and that all this increase comes from the men who habitually shave every other day instead of once a day. Altho hot weather makes more business for the chin polishers they do not particularly welcome it. Men are always more irritable and harder to shave. This, coupled with the increased speed of execution, makes the whole business unsatisfactory for both the shaver and the shavee.

The Navigation Smile.

The officials of the various boat lines running out of Toronto are wearing the smile that won't come off as long as the hot weather lasts these days.

There is a regular exodus out of the city just now to avoid the sweltering heat. Island ferries are carrying from 7000 to 10,000 people per day; the Niagara and Hamilton boats are crowded, and the R. & O. line had to get cots for the crowds of passengers to sleep on yesterday.

The Lakeside is to make a double trip on Saturday, leaving here at 10.30 p.m. accommodate the crowd which is expected to come over and support the St. Kitts team in their game with the Tecumsehs. The Hamilton boats will cary 600 employes of the William Davies Co. to that city to-morrow.

Belt-Line Loses Out.

Have the belt line cars lost popularity with the local public? According to the observation made by officials of the company the King and Queen-street cars going to the parks are now the most patronized.

There was a time when seats were above par on the belt line when a warm spell struck the town. This was the car ride preferred to send an idle moment on. Now the country cousins, who have been told that the belt line is the only one to see the city by are the large bulk of its pleasure riding patrons.

The hot weather of the past few days has been the cause of a large increase—25,000—in the passenger traffic of the street railway. Some go to the parks, some to the lake, some visit friends, some just ride.

HUNDREDS ARE VICTIMS

Continued From Page 1.

apartments for a bed upon the cooler grass. Thousands of others, too exhausted to reach the recreation grounds, slept upon the pavements in front of their homes.

Wore Overcoats.

Boston, July 18.—The most intense heat wave of the season reached New England to-day, and while it was not a recordbreaker and was not accompanied by excessive moisture, it caused much suffering in the crowded cities, many prostrations and two deaths.

The coolest spot in the section was on the apex of Mount Washington, where it was less than 40 this morning and not above 60 during the day. Overcoats were worn there.

No Immediat Relief.

Washington, July 18.—There will be no material relief from the present high temperature thruout the country for three or four days, according to the weather bureau to-night.

STRIKE FOR ELECTRIC FANS.

London, July 18.—(Special.)—Because their employers had failed to put in three electric fans in the cloak department in Greene, Swift & Co.'s factory this morning nearly thirty hands, 21 of them girls, went on strike this morning.

The fans were put in during the day, and the employes are expected to return to work in the morning.

FARM HAND SUCCUMBS.

Tweed, July 18.—William Padwell, an English emigrant, dropped dead from sunstroke this morning. Padwell was working a few miles west of here with a farmer named Robert Johnston. He had been in this country only a few months.

PROSTRATED A WAITRESS.

In the kitchen of Albert Williams' restaurant at 81 1-2 Yonge-street, Mrs. Nellie Wilson, a waitress, residing on Bond-street, was prostrated by the heat about noon yesterday. The woman is frail and has been subject to heart trouble, and yesterday's warmth completely overcame her. She was taken to her home in a carriage. Her recovery has been slow and the doctors attending her fear that it will be some days before she will be able to be up and about.

"THE LARGEST MANUFACTURING RETAILERS OF TRUNKS—BAGS AND SUIT CASES IN CANADA."

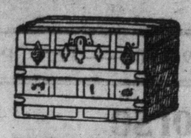

TRUNKS

35 Ask to see our "No. 35" Trunk — made of water-proof canvas—steel-bound — steel-bottom—brass locks — compartment — splendidly made — neat and strong—28—30—32—34 and 36 inch sizes

2.25—2.50—2.75 3.00—3.50

46 Ask to see our "No. 46" Trunk—water-proof canvas—fibre-bound—steel bottom—steel bound—heavy brass locks—two trays—linen-lined—heavy straps—30 — 32 — 34 and 36 inch sizes

5.00—5.50—6.00 and 6.50

53 Ask to see our "No. 53" Trunk—leather bound—linen-lined — heavy Eagle lock—sheet steel bottom—two trays and heavy straps and slats—30—32—34 and 36 inch sizes

6.50—7.00—8.00 and 9.00

SUIT CASES

Something nice—light and strong for a lady's use in a linen suit case.... 2.00 and 2.50

Our "challenge" suit case—no better for the money in the trade—22 and 24 inches..... 5.00

EAST & CO.

300 YONGE STREET

FELL FROM ROOF.

Whitby, July 18.—(Special.)—Suffering with heat prostration, Seymour Whitney, while placing a window frame, fell to the ground from an upper storey of a new house. He escaped with no broken bones and was removed to his home at Port Whitby.

WEST FEELS IT.

Chicago, July 18.—This was the hotest day of the year for Chicago, the mercury registering 95 degrees for two hours this afternoon. Cities thruout the Northwest also report distress from heat. The humidity was high and the result was much suffering. By 9 o'clock to-night the mercury had dropped here to 88 degrees. Up to 10 o'clock to-night five deaths and thirty-eight prostrations had been reported.

SUNSTROKE OR FATAL DIVE LEADS TO BOY'S DROWNING

Owen Sound, July 18.—(Special.)—Either as a result of a sunstroke or thru having struck his head on a stone when he plunged from a raft, Harry Christie, the 15-year-old son of Robert Christie, barrister, lost his life in the waters of Owen Sound Bay, opposite the cottage where the family are spending the summer.

He went out on the raft, and three lads took a boat to assist him to land. They were only a few feet away when the lad plunged headforemost into the water. He could not swim and did not rise to the surface.

The body was recovered an hour later.

His mother was sitting on the shore and witnessed the sad affair.

SEPARATION IS THE MOTIVE FOR INCREASING OUR ARMY

Ottawa, July 18.—(Special.)—The deliberations of the senate are now the storm centre of politics. The house of commons has practically suspended business pending the getting thru of the upper chamber. The afternoon session was devoted chiefly to a consideration of the bill increasing the salaries of the premier, members and senators. There was some talk, but very little argument. The members of the hon. chamber practically held up both hands and concurred unanimously in the proposals of the commons.

There was some discussion in reference to the abolition of mileage, and the opinion was expressed that it was beneath the dignity of members of parliament and the senate to have to make sworn declarations to the clerk as to attendance.

In connection with the consideration of the bill to increase the permanent force, Sir Mackenzie Bowell expressed the opinion that the idea of Sir Wilfrid Laurier, back of the proposal, was to prepare for the time when Canada would be separated from Great Britain. Sir Richard Cartwright, who replied, ridiculed the idea of Sir Mackenzie.

PREFERENCE FROM BAHAMAS.

Suggestion Comes That Trade Would Thus Be Much Encouraged

Ottawa, July 18.—The people of the Bahamas have been advised to grant Canada a preference by A. Bertram, attorney-general of that colony. He refers to the fact that the United States does all it can to discourage Bahama exports. Canada, on the other hand, gives a preference. As the Canada-Mexican steamers are to touch at Nassau, there is now a prospect for working up trade.

HANLAN'S ALL THE WAY.

The Only Place Where There is Fun and Amusement With Comfort.

"Let's go to Hanlan's Point," was the cry yesterday. "It is the only place." So it is. Always cool and pleasant and plenty of amusement for everybody. The big free show, the figure 8, old mill and all the other attractions furnish any amount of pleasure, which can be enjoyed in comfort. It is the only place for visitors to Toronto to go, see something and have a good time.

Kay's July Furniture Sale

Mission Furniture at Reduced Prices

Mission Furniture is particularly well adapted for what may be called the living rooms of the house. It is designed for use and comfort, rather than display, and is pleasing to the eye, because well proportioned, well made and suitably finished. We carry a large and carefully chosen stock, which includes roomy Davenport sofas, with luxurious cushions, in soft Spanish leather, restful cushioned arm chairs, easy Morris chairs, quaint magazine stands, library and occasional tables in many sizes, secretaries, writing tables, book cases, etc., etc., besides dining-room and bed-room suites, hall furniture, etc.

Our July Prices, of which a few are quoted below, will prove an added attraction to a fast selling line.

No. A 236, Library Suite of three pieces, including settee, arm chair and small chair, Antwerp oak frames, Kay's upholstery, in green Spanish leather, regular $54, July Sale price 43.00

No. 5686, Hall Stand, in weathered oak, a really handsome piece of furniture, with oxidized hatpins and roomy box seat, regular $25, July Sale price 20.00

No. 109, Secretary Book Case, in weathered oak, very handsome and conveniently arranged, with drawers, pigeon holes, etc., regular $18, July Sale price 65.00

No. 3, Writing Table, weathered oak, a very quaint and useful design, fitted with drawer and shelves, regular $20, July Sale price 16.00

No. 03, Occasional Table, in weathered oak, with round top, 30-in. in diameter, regular $9, July Sale price 7.75

No. 1135, Magazine Stand, in weathered oak, an article almost indispensable in the modern home, regular $10.75, July Sale price 9.00

No. 725, Rocking Chair, ladies' size, in weathered oak, with pad seat, in Spanish leather, regular $4.50, July Sale price 3.50

No. 5565, Umbrella Holder, in weathered oak, fitted with three brass pans, regular $13, July Sale price 10.00

No. 647 1-2, Suite of 5 Library Chairs, including 1 arm chair, in weathered oak, with rush seats, regular $55.50, July Sale price 49.50

No. 6 1-2, Rush-seated Arm Chairs, a very tasteful design, in weathered oak, 6 only in stock, regular $9.50 each, July Sale price, each 6.75

No. 203, Buffet, an early English design, in weathered oak, splendidly arranged, with shelves and cupboards for the display of silver ware, etc., regular $85, July Sale price 65.00

No. 25 Writing Table, in weathered oak, with pigeonhole, rack, and two large drawers, a most convenient table, 3 feet long, regular $20, July Sale price. 16.50

Bargains like these make even Midsummer days busy, so that an early call is advisable if you want to make sure of obtaining some of the articles here listed.

John Kay, Son & Company, Limited

36-38 King Street West

AMUSEMENTS.

THE ONLY COOL PLACE

HANLAN'S POINT

AFTERNOON and EVENING.

New Free Show

NEW BIG FEATURES

DOUBLE HEADER TO-DAY

—AT DIAMOND PARK—

Games Called at 2 and 4 p. m.

TORONTO AND JERSEY CITY

JAPANESE ARE NOT ANGELS WILL NOT MODERATE TERMS

London, July 18.—Baron Hayashi, the Japanese minister here, said to the representative of the Associated Press today that Russia had appointed good men as peace plenipotentiaries. Nevertheless M. Witte and Baron Rosen had not inspired Japan with confidence in a favorable outcome of the negotiations.

"We do not know," the minister added, "what powers have been delegated to them, and after the events of the past eighteen months Japan puts faith only in accomplished facts. The terms will be communicated only at the conference. Then we will discover what powers the Russian plenipotentiaries possess."

The Associated Press correspondent suggested that the general opinion prevailed that the Japanese terms will be moderate.

"I cannot see where people get such an idea," replied the minister, "the public evidently mistake the Japanese for angels."

Minister Hayashi intimated that Japan was ready to continue the war unless she secures suitable terms. He called attention to the fact that practically the entire sum realized by the last two loans was unexpected, and said the capture of the Island of Sakhalin was not precipitated by the approach of the conference, but was a natural sequence of the Japanese campaign, the plans for which had not been altered since Russia acceded to a conference. An earlier attack on the island was not undertaken, principally because of the severe winter and because the summer season was preferable for campaigning and the establishment of a new government in the island.

AEROPLANE'S DASH TO DEATH OPERATOR FALLS 3000 FEET

San Jose, Cal., July 18.—Daniel Maloney, who had made numerous successful ascensions with Prof. Montgomery's aeroplane, to-day fell 3000 feet to his death at Santa Clara.

About 3000 persons watched with interest the machine as it shot upward, attached to a huge balloon.

At a height of 4000 feet Maloney cut loose from the balloon and began maneuvring the aeroplane. He sailed gracefully about, then essayed a deep dip. Suddenly the machine swerved, hesitated and then turned over. It righted itself, sank down a considerable distance, and turned over again. Maloney was clinging desperately to his seat and evidently endeavoring to regain control of the aeroplane, but all his efforts were in vain. Again the aeroplane turned in the air, the wings came together, and the man and the machine plunged straight downward.

A number of cadets carried him to a hospital. His skull was fractured, and blood was flowing from his ears and mouth. He died within a short time. The aeroplane was demolished.

PILES Dr. Chase's Ointment is a certain and guaranteed cure for each and every form of itching, bleeding and protruding piles. See testimonials in the press and ask your neighbors about it. You can use it and get your money back if not satisfied. 60c, at all dealers or EDMANSON, BATES & CO., Toronto.

DR. CHASE'S OINTMENT.

ELECTRIC CHANDELIERS.

There are many beautiful designs in electric chandeliers shown in our show-rooms for electric fittings.

New importations from England are now on view.

THE TORONTO ELECTRIC LIGHT COMPANY, LIMITED

12 Adelaide-st. East.

You Can Depend on Me

My service never fails. I am as sure as the sun in my engagements. If I promise to press or clean a suit and have it done at a certain time—it's done on time—every time.

FOUNTAIN, "My Valet," 30 Adelaide W.

OF COURSE YOU MUST DRINK HERE ARE THE POPULAR ONES

There doesn't seem to be much intoxication due to the hot spell, and the police takings are light. There is no doubt about it, the bars, particularly down town, are doing a greatly increased bar trade.

"What are they drinking this hot weather?" asked The World's temperance reporter of a wine clerk in a prominent downtown refreshment resort. "Gin rickeys, all along the line," was the reply. "During these two hot days we have made easily 1500 of these cooling and refreshing drinks. Whiskey nor beer hasn't got a look-in with the wise men."

"How do you know how many rickeys you've made?" queried the temperance reporter, who is trying to put down liquor.

"The limes are counted out to us. One lime will make two rickeys. So we know where we get off at."

While the reporter was in conversation with the bar-keep, a waiter came up. All he said was, "Six rickeys in eight-ounce glasses." The eight ounce glass appears to be the proper size for the serving of a rickey. It is just large enough to contain the ice, lime and soda, making a palatable drink, and those who use it take their hats off to Col. Rickey, who invented the rickey, and found out what a lime was good for.

Uptown the question was repeated, "What kind of drinks are the boys after most?"

"Long ones," replied the busy barman.

"Run on rickeys?"

"There is if you are in the front row; the fellows on the waiting list get impatient and holler for the lengthy beer."

In some of the bars the crowd is two or three deep all along.

"What do you drink yourself?" one bartender was asked.

"I've been initiated thru the wisdom bureau. Just a little bit of plain ice for mine once in a while. The booze is better on the outside while the hot spell lasts," winked the server. "Wait till I get thru with this bunch and I'll split a lemonade with you, and there's where we'll be in the inner circle. Take a little real lemonade when you want a drink; don't take it when you don't want it, and you've got the only wet cure for a hot day thirst. I've tried 'em all, and watched the effect, too, on other fellows. Lemonade, when you want a drink."

Edmund Bristol, M.P., and Mrs. Bristol have taken an extended trip to the west.

Manager W. C. Bailey of the King Edward Hotel and Mrs. Bailey will return from Chicago to-day, where they have been attending the funeral of Mrs. Bailey's father, who died suddenly from a stroke of paralysis.

WALL PAPERS.

Newest designs in English and Foreign Lines.

THE ELLIOTT & SON CO., LIMITED.

Importers. 79 King St. West, TORONTO

C. A. RISK

DENTIST

Yonge and Richmond Sts.

HOURS—9 to 6.

W. H. STONE

Undertaker

New address on and after April 17th

CARLTON 32 STREET

We Sell Real Estate

We don't "list" your property and let it go at that—

WE SELL IT

The J. F. McLaughlin Co., Limited.

Tel. M. 4225. 22 Victoria St.

BUSINESS CHANCES.

FLOUR AND FEED BUSINESS FOR sale—In Town of Milton, old-established concern, carried on by firm of Hume Bros., doing large trade, exceptional opportunity, to be sold to close an estate. Apply to C. E. Hollinrake, Solicitor, Milton, Ont. 6

CAPITAL

—FOR—

Manufacturing, Lighting, Railroad and Other *Legitimate Enterprises.*

Stocks and Bonds, Real Estate, Franchises Bought and Sold.

Geo. Perkins & Co.

320 Grand Ave.

Milwaukee, Wis. 1357

"Not how cheap, but how good."

NEW YORK REAL PAINLESS DENTISTS

COR. YONGE AND ADELAIDE STS. TORONTO

Dr. C. F. Knight, Prop.

Early Closing—May, June, July, Aug. Saturdays at 1 p. m.

DRY CLEANING, STEAM CLEANING, DYEING

Fine work—quick work is what we stand for. We dye a beautiful black for mourning. Fast color—won't fade. Phone and our wagon will call for your order. Express paid one way on goods from a distance.

STOCKWELL, HENDERSON & CO.,

103 King-st. West, Toronto.

LOST.

$5 REWARD—FOR RECOVERY OF A valuable sable and white collie dog; has white ring around neck; thin in flesh and answers to name of "Roy." Return same to H. W. West, 116 West Dundas-street, Toronto Junction.

TEACHER WANTED.

TEACHER WANTED—FOR S. S. NO. 4, E. Whitby, duties to commence after vacation. Apply, stating salary expected, qualifications and experience, to Fred J. Tonkin, secretary-treasurer, Oshawa, Ont.

Don't forget the Marlboros' excursion to Rochester on Saturday night, Aug. 5, returning on Civic Holiday. Tickets, $2.

SITUATIONS VACANT.

BRIGHT YOUNG MEN WANTED TO prepare for positions on Canadian railways; salary forty to sixty dollars; write for free book, giving Morse alphabet. Dominion School of Telegraphy, 9 Adelaide East, Toronto.

LEARN TELEGRAPHY AND R. R. accounting; $50 to $100 a month salary assured our graduates under bond; our six schools the largest in America, and endorsed by all railroads; write for catalogue. Morse School of Telegraphy, Cincinnati, O., Buffalo, N.Y., Atlanta, Ga., La Crosse, Wis., Texarkana, Tex., San Francisco, Cal.

ARTICLES FOR SALE.

SECOND-HAND BICYCLES, 200 TO choose from. Bicycle Munson, 311 Yonge-street. ed

COMMON SENSE KILLS AND DESTROYS rats, mice, bedbugs; no smell. All druggists.

MONEY TO LOAN.

ADVANCES ON HOUSEHOLD GOODS, pianos, organs, horses and wagons. Call and get our instalment plan of lending. Money can be paid in small monthly or weekly payments. All business confidential. D. H. McNaught & Co., 10 Lawlor Building, 6 King West.

MONEY LOANED SALARIED PEOPLE, retail merchants, teamsters, boarding-houses, etc., without security; easy payments. Offices in 40 principal cities. Tolman, 306 Manning Chambers, 72 West Queen-street.

ASK FOR OUR RATES BEFORE BORrowing; we loan on furniture, pianos, horses, wagons, etc., without removal; our aim is to give quick service and privacy. Keller & Co., 144 Yonge-street, first floor.

£75,000—4½ PER CENT., city, farm, building loans; houses built for parties; any terms. Don't pay rent. No fees. Call on Reynolds, 77 Victoria-street, Toronto.

STORAGE.

STORAGE FOR FURNITURE AND pianos; double and single furniture vans for moving; the oldest and most reliable firm. Lester Storage and Cartage, 360 Spadina-avenue.

LEGAL CARDS.

FRANK W. MACLEAN, BARRISTER, solicitor, notary public, 34 Victoria-street; money to loan at 4½ per cent. ed

JAMES BAIRD, BARRISTER, SOLICITOR, Patent Attorney, etc., 9 Quebec Bank Chambers, King-street east, corner Toronto-street, Toronto. Money to loan.

LENNOX & LENNOX, BARRISTERS, etc. T. Herbert Lennox, J. F. Lennox. Phone Main 5252. 34 Victoria-street, Toronto.

PROPERTIES FOR SALE.

FOR SALE—AT THE BARGAIN OF A lifetime a large handsome and homelike residence, with lawn, vegetable garden, a never failing well of splendid water, commodious outbuildings and abundance of beautiful shade trees and shrubs, and overlooking the activities of Muskoka Bay at Gravenhurst, the gateway of the far-famed Muskoka Lakes. The property is but a few minutes' walk from the trains, boats, post-office, schools and churches; 25 per cent. only required down; balance easy. Apply Dr. A. J. Campbell, Gravenhurst.

OTTAWA LEGAL CARDS.

SMITH & JOHNSTON, BARRISTERS, Solicitors, etc.; Supreme Court, Parliamentary and Departmental Agents, Ottawa, Canada. Alexander Smith, William Johnston.

HOTELS.

GIBSON HOUSE, QUEEN AND George-streets; accommodation strictly first-class. Rates $1.50 and $2.00 a day. Special weekly rates.

HOTEL DEL MONTE, PRESTON Springs, Ont., under new management; renovated throughout; mineral baths; open winter and summer. J. W. Hirst & Sons, late of Elliott House, props. ed

IROQUOIS HOTEL, TORONTO, CANada, Centrally situated, corner King and York-streets; steam-heated; electric-lighted; elevator. Rooms with bath and en suite. Rates $2 and $2.50 per day. G. A. Graham.

HOTEL GLADSTONE — QUEEN ST. west, opposite G. T. R. and C. P. R. station; electric cars pass door. Turnbull Smith, prop.

TO RENT.

LARGE OFFICE—NO. 93 YONGE ST. Apply The McGee Real Estate Co., Limited. Office, No. 5, 93 Yonge-street. edtf

VETERINARY.

F. A. CAMPBELL, VETERINARY SURgeon, 97 Bay-street. Specialist in diseases of dogs. Telephone Main 161.

THE ONTARIO VETERINARY COLlege, Limited, Temperance-street, Toronto. Infirmary open day and night. Session begins in October. Tel. Main 861.

BUILDERS AND CONTRACTORS.

RICHARD G. KIRBY, 539 YONGE ST., contractor for carpenter, joiner work and general jobbing. 'Phone North 804.

ART.

J. W. L. FORSTER — PORTRAIT Painting. Rooms, 24 West King-street, Toronto.

WANTED.

WANTED—HOUSE AND FEW ACRES of land, near street cars; cheap, easy terms. Box 32, World Office.

SUMMER RESORTS.

HOTEL BRANT, BURLINGTON—54—Saturday afternoon till Monday after breakfast; just the place for banquets, conventions and evening parties. Cottage to let. William P. Kenney, Manager.

PROPERTIES FOR SALE.

FOR SALE—HOUSE—8 ROOMS, LARGE lot, superior fruit, $850. Box 405, Richmond Hill. 26

CLAIRVOYANTS.

WONDERFUL TRIAL READING—Only dead trance medium in the world. Send dime, birth date, stamped envelope. Prof. George Hall, 1316 Olive, St. Louis, Mo.

FOR SALE.

NEAR YONGE ST., 13 MILES FROM Toronto—4 acres, with cottage, barn, stable, orchard, crop, Jersey cow, poultry, pig, for quick sale en bloc. Apply Mrs. W. Opelt, Langstaff P.O.

PORTABLE SAWMILL SITUATE ON farm near Nelson, Halton County. Apply National Trust Company, Toronto. 26

BUSINESS CHANCES.

FIVE THOUSAND FOR GOOD BRICK hotel property; with license and furniture; with livery; in smart railroad village; doing all the commercial trade; best inspection; two thousand down; immediate possession; snap. Coote & Co., Hamilton.

SEE DOIDGE'S PATENT COMBINED cement block and sill machine; makes three eighteen-inch blocks at a time, and sills up to four and a half feet long; best in Dominion; can be seen working here every day. Coote & Co., Hamilton.

EDUCATIONAL.

KENNEDY SHORTHAND SCHOOL—The majority of Toronto's stenographers are our pupils; we have to maintain a reputation of eleven years' good work. 9 Adelaide East.

PERSONAL.

WANTED—ALL LANCASHIRE PEOPLE to attend a meeting in Temple Building, on Friday, the 21st, at 8 p.m.

On a lecture tour among the farmers is Mr. Putnam, superintendent of the Farmers' Institute of Smithfield.

A Poor Cook makes Tasteless Postum

SEND IT BACK

DEMAND that it be boiled full 15 minutes AFTER ACTUAL BOILING BEGINS (not only 15 minutes after the pot is put on the stove). A curious chemical change takes place between 12 and 15 minutes after Postum begins to boil. This change releases the food elements and produces a crisp, snappy coffee taste so fetching that the makers have been many times accused of mixing coffee in. But that is false. The full analysis of Postum made by the best American authorities shows that it is made only of the selected parts of cereal grains treated by complex methods in the factory.

Postum is Absolutely Pure

and entirely free from the smallest grain of coffee.

Remember you get a charming coffee taste if you insist on having your Postum made right and that is easy. Full and simple directions on package.

Remember also that when you leave off coffee you stop the drugging of stomach and nerve centres and give Nature a chance to heal your ails. In this work Postum is a most powerful aid, for you not only have your hot morning beverage but take a liquid food containing the very elements Nature must have from which to rebuild the gray matter in nerve centres and brains that have been broken down by coffee.

Ten days' trial works wonders.

Small matter what form of stomach, heart, kidney or nervous disease you may have, for the probabilities are that your troubles have originated from a nervous system thrown out of balance by coffee.

Prove your own case by leaving off coffee ten days and using Postum.

It may be worth more than a gold mine to you.

Get the little book, "The Road to Wellville," in each package.

"There's a Reason" for

POSTUM

HOT WEATHER SHIRTS 75c

These are regular $1.50 shirts and are just the kind you need for this hot weather.
Soft and stiff bosoms, white and all the new shades.

CRAWFORD BROS.
LIMITED
TAILORS, Cor. Yonge and Shuter Sts.

NOW FOR THE KING'S PRIZE FIRST STAGE FIRING IS ON

Capt. Dover Gets a Possible—Pugh, Moore and Jones Score 34 Each, at 200 Yards.

(Canadian Associated Press Cable.)

Bisley Camp, July 18.—Firing took place to-day in the first stage of the King's Cup. At the 200-yards range the scoring of the Canadians was:

Lieut. Boult, Vancouver.....5544455—32
Corp. Brayshaw, Victoria.....5555555—33
Staff-Sergt. Crowe, Guelph.....44555555—33
Capt. Elliott, Toronto.....4554555—33
Capt. Forrest, Vancouver.....5554545—33
Major Flowers, Halifax.....4354344—27
Capt. Jones, P. E. I. .....5555554—34
Staff-Sergt. Kerr, Toronto.....4554555—33
Sergt. Kelly, Toronto.....5454554—31
Pte. McConnell, Ottawa .....4343534—26
Col.-Sergt. Moore, Peterboro.5455555—34
Pte. Morrice, Montreal.....4555545—33
Ord.-Sergt. Phillips, Toronto.4545554—32
Sergt. Pugh, Quebec.....4555555—34
Sergt. Richardson, Victoria..5554455—33
Sergt. Russell, Ottawa.....4354545—30
Capt. Stuart, Vancouver.....4555344—30
Pte. Wilson, Ottawa .....4554554—32

Capt Dover, 82nd Regt, Pownall, P E I, scored 35.

Secretary of State.

Another match of importance shot today was that of secretary of state for war with 50 prizes. The distance was 800 yards, and the number of shots ten. The Canadians' scores in this match were:

Boult .....—39
Bradshaw .....—40
Crowe .....5535555535—45
Elliott .....—43
Eastcott .....—38
Forrest .....5544555555—48
Jones .....—39
Kerr .....3455554545—45
Kelly .....—38
McConnell .....—40
Moore .....5555345355—45
Morrice .....—40
Phillips .....—40
Pugh .....—44
Richardson .....555544551—47
Russell .....5555545425—45
Simpson .....—41
Stuart .....2355555555—45
Wilson .....5545543545—45
Staff-Sergt. Bayles, 10th .. —47

Vancouverite is First.

Capt. W. H. Forrest, 6th Duke of Connaught's Own Regiment, Vancouver, was first in the Kynoch competition, winning the bicycle, valued at £16 16s. Capt. Jones was fourth, winning £2. Pte. C.L. Morrice of Montreal was 13th, winning £1; Lieut. Boult, Vancouver, 16th, £1; Sergeant Moore, 24th, £1; Sergt. Kerr, 28th, £1.

In the "Alexander Martin," Captain Jones was 7th, winning £2; Pte. Wilson, 10th, £1; Sergt. W. Pugh, Quebec, 11th, £1; Sergt. Moore, 14th, £1.

Toronto Wins.

Staff-Sergt. Kerr, in shooting off the tie with four others for first place in The Daily Telegraph, managed to come in second, winning £15.

Sergt. Richardson and Sergt. Simpson are the only Canadians who will figure in the All-Comers' Aggregate. This is an aggregate match, combining the Alexandra, Daily Graphic, Daily Telegraph and Graphic competitions.

Other Winners.

In the "Singer" competition, Private A. Wilson of Ottawa was 5th, winning £4; Sergt. G. W. Russell of Ottawa was 35th, winning £1; Sergt. J. H. Simpson of the Grenadiers, 38th, and Sergt. W. Kelly of the same regiment, 41st, each won £1.

In the "Alexandra" match the Canadians did not do so well. Richardson was 219th, winning £2. Capt. A. Elliott was 222nd, winning £2.

In the Armorers' Company match, Capt. Tom Mitchell of the 12th York Rangers was 3rd, winning £4. Sergt. W. Pugh, Quebec, was 4th, winning £2. Color-Sergt. Moore, Peterboro, 5th, also won £2. Staff-Sergt. Kerr of the 48th Highlanders, 15th, won £1; Capt. J. M. Jones, P. E. I., 18th; Sergt. Simpson, 27th, and Pte. Wilson, 32nd, also won £1.

In the All-Comers' Aggregate, Sergt. Richardson was 24th, winning £2; Sergt. Simpson, 35th, £1.

In the Sweepstakes to-day, Staff-Sergt. Crowe, Guelph, was 4th, winning £1 10s; Pte. Wm. Eastcott, Ottawa, 20th, £1; Sergt. Phillips, 31st, 10 shillings; Sergt. Pugh, 32nd, 10 shillings.

Senior Lacrosse Teams.

The lacrosse game at the island this afternoon between the Tecumsehs and Chippewas is not yet won by the Indians by long odds. The Irishmen are a tough proposition for any of them at the island, as their record shows. The game will be no workout, but a hard fight from the moment Referee Waghorne toots his whistle at 4 o'clock. The teams:

Tecumsehs—Goal, Clark; point, Menary; cover, Griffiths; defence, Grimes, Stewart, Giroux; centre, White; home, Felker, Murton, Durkin; outside, Adamson; inside, McMillan.

Chippewas—Goal, Robinson; point, Pitcher; cover, Graydon; defence, Hamburg, Roach, Scott; centre, Mackenzie; home, Ross, Kearns or Taylor, Donaldson; outside, Yeaman; inside, O'Connor.

Lacrosse Points.

All Saints' seniors will play I.C.B.U. a practice game at Sunlight Park to-morrow at 6.45. The following players are requested to be on time: Bell, Sharpe, Yake, Jardine, Dixon, Macklem, Lawrason, Powell, Jarvis, McKinstry, Wall, Davis, Locke and Laing.

The Young Toronto teams will practise to-night at 6.30 on the Rosedale grounds. A full turnout is requested.

St. Kitts Bowling Tourney.

The third annual tournament of the St. Catharines Lawn Bowling Club will be held at the Welland House on Monday, Aug. 7, commencing at 11. Entries close Saturday, Aug. 5, at 7 p.m., with the secretary, J. E. Kershaw.

Following are the events:

First competition—18 ends; entrance, $4 a rink, which covers first, second and third competition; open to any four players, members of the same club.

Second—15 ends; open to all rinks, except prize winners of first competition.

Third—12 ends; open to all rinks, except prize winners of first and second competitions.

Doubles—Entrance, $1 each player; first and second prizes.

Singles—Entrance, $1 each player; first and second prizes.

Cobourg Cricket Club.

Cobourg, July 18.—A meeting of Cobourg cricket enthusiasts was held in the British Hotel last night, and the Cobourg Cricket Club was reorganized, and the following officers were elected: Hon. president, Rev. Canon Spragge; president, J. D. Hayden; vice-presidents, Rev. Mr. Margrett, F. H. Osler, W. J. Crossen, Dr. W. L. Douglas; secretary-treasurer, Dr. Henderson. Practice will begin at once. The challenge from Kingston for an old-time cricket match in August was accepted, and the club is ready for other challenges.

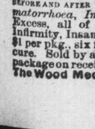

Wood's Phosphodine,
The Great English Remedy.
A positive cure for all forms of Sexual Weakness, Mental and Brain Worry, *Emissions, Spermatorrhoea, Impotency,* Effects of Abuse or Excess, all of which lead to Consumption, Infirmity, Insanity and an early grave. Price $1 per pkg., six for $5. One will please, six will cure. Sold by all druggists or mailed in plain package on receipt of price. Write for Pamphlet.
BEFORE AND AFTER
The Wood Medicine Co., Windsor, Ontario.

GLENCOVE HANDICAP WON BY HANDZARRA IN A DRIVE

Wildmint 1 1-2 Lengths Behind—Derby Day at Fort Erie—Providence Results.

New York, July 18.—Handzarra, an outsider in the betting, won the Glencove Handicap at Brighton Beach to-day, defeating Wild Mint by a length and a half. Handzarra stepped the six furlongs in the fast time of 1.12 2-5. Chieftain was the only pacemaker. In the stretch Handzarra took the lead and won driving. Three favorites were successful. Summaries:

First race, 6 urlongs—My Buela, 105 (W. Davis), 8 to 5, 1; Conquest, 110 (Martin), 7 to 1, 2; Maid of Timbuctoo, 105 (J. Taylor), 60 to 1, 3. Time 1.14 2-5. Mettie, Vladivostok, Jay Fay, Tweedie, Pioneer, Debbie, Ivanhoe, Thistledale, La Golden, Maximilian, Nom de Plume, Fairy Dance, Chrysolite, Brilliant, Coeur de Lion and Indian Star also ran.

Second race, selling, 5½ furlongs—Edith James, 94 (Diggins), 8 to 1, 1; Abjure, 104 (Burns), 8 to 1, 2; Abe Meyer, 101 (W. Knapp), 7 to 1, 3. Time 1.07 3-5. Star of Beverly, Optician, Rapid Transit, Reuben, Glenacre, Vino, Ruiloba, Sunfire, Montanus, Argentine, Chaudos and Pamela also ran.

Third race, selling, 1¼ miles—Aiwin, 99 (Diggins), 15 to 1, 1; Hypocrates, 98 (Baird), 5 to 1, 2; Buttons, 116 (Bergen), 20 to 1, 3. Time 2.05 4-5. Warranted, Beltrix, The Southerner, Masaniello and Bill Curtis also ran.

Fourth race, the Glencove Handicap, 6 furlongs—Handzarra, 106 (Burns), 7 to 1, 1; Wild Mint, 119 (Martin), 16 to 5, 2; Incantation, 102 (Hildebrand), 9 to 5, 3. Time 1.12 2-5. Ivan the Terrible, Chimney Sweep, Chieftain and Zeala also ran.

Fifth race, 1⅛ miles—Out of Reach, 110 (Shaw), 2 to 1, 1; Race King, 108 (L. Smith), 15 to 1, 2; Monsieur Beaucaire, 117 (O'Neill), 5 to 1, 3. Time 1.52 3-5. St. Valentine, Sailor Boy, Mabel Richardson, Ascot Belle and Marmee also ran.

Sixth race, 6 furlongs—Kinleydale, 105 (W. Davis), 11 to 10, 1; Blair Athol, 105 (Burns), 15 to 1, 2; Ingleside, 105 (Hildebrand), 7 to 1, 3. Time 1.14 1-5. Mollie Donahue, Cassini, Third Mate, Meddling Daisy, Ariston, Old Guard, Merry, Veronese and Florizonda also ran.

Providence Results.

Providence, July 18.—First race, about 6 furlongs—The Musketeer, 106 (Bell), 12 to 1, 1; Wild Irishman, 105 (McIntyre), 2 to 1, 2; Brush Up, 93 (Klenck), 5 to 2, 3. Time 1.11 1-5. Trojan, Neptunus, Fernrock, Driftwood and Maggie Stroup also ran.

Second race, 5 furlongs—St. Joseph, 112 (W. Daly), 5 to 2, 1; Just, 115 (Crimmins), 5 to 2, 2; Interlight, 105 (McIntyre), 5 to 1, 3. Time 1.01 3-5. Speedsmith, T. S. Martin and Sister Belle also ran.

Third race, 1 1-16 miles—Orthodox, 111 (Crimmins), even, 1; Cabin, 99 (Dwyer), 8 to 1, 2; Golden Green, 106 (Travers), 3 to 1, 3. Time 1.49. Cederstrome also ran.

Fourth race, The Blue Stocking, 3 furlongs—Consistency, 109 (Creamer), 3 to 1, 1; Speedway, 104 (Crimmins), 5 to 2, 2; Ossineke, 97 (O'Connell), 4 to 1, 3. Time 1.01. Crossways, Pythia, Ruth W., Nil, Princess Royal, Andronike and Lotta Gladstone also ran.

Fifth race, 1 mile and 40 yards—Courtier, 107 (Powers), 3 to 1, 1; Bouvier, 105 (Travers), 3 to 1, 2; Hawtrey, 105 (W. Burton), 7 to 1, 3. Time 1.46 2-5. Modest, Roly Poly, Gamey, Electress and Barbuta also ran.

Latonia Results.

Cincinnati, July 18.—The fourth event was the feature at Latonia to-day. All the horses were ridden by owners and trainers. Watercure, with Frank Rutter up, won in a drive from Axarces, with Swift Wing third. Three favorites won. Summary:

First race, 6½ furlongs—Felix Mozzes, 105 (C. Morris), 6 to 5, 1; Melodious, 100 (Scully), 12 to 1, 2; Miss Manners, 98 (Vanderbout), 9 to 2, 3. Time 1.21. D. L. Moore, Rossessa, Arthur Cummer, Rainania, Major Carpenter, Euba and Eleanora also ran.

Second race, 6 furlongs—Copperfield, 108 (Vanderbout), 7 to 5, 1; Mansard, 102 (Larsen), 5 to 2, 2; Oma J., 96 (Goodchild), 15 to 1, 3. Time 1.13 3-5. Russian, Early Boy, Robin Hood and Emporium also ran.

Third race, 5½ furlongs—Loyal Front, 102 (Walsh), 25 to 1, 1; Goldway, 108 (Larsen), 12 to 5, 2; Mandator, 111 (Treubel), 14 to 5, 3. Time 1.07 3-5. Malabon, Antillian, Neodesha and Captain Bush also ran.

Fourth race, owners and trainers to ride, 1 mile—Watercure, 146 (Frank Rutter), 6 to 1, 1; Axares, 146 (Johnnie Gardner), 9 to 1, 2; Swift Wing, 146 (R. P. Brooks), 21 to 5, 3. Time 1.44. Bardolf, Dunning and Strader also ran.

Fifth race, 5 furlongs—Grace Wagner, 109 (Robinson), 9to 2, 1; Résin, 105 (Troxler), 2 to 1, 2; Lilita, 100 (Nicol), 2 to 1, 3. Time 1.01 3-5. Sallie B., Mamie O., Roxania, Datfodil, Santa Lucia, Viola Blanche, Lilla M., Galatea and Ali Brown also ran.

Sixth race, 1 1-16 miles—San Remo, 102 (Robinson), 1 to 3, 1; Hortensia, 107 (Cheatham), 7 to 2, 2; Denice, 93 (Goodchild), 100 to 1, 3. Time 1.49 1-5. Roger Smith, Mintbed and Trogon also ran.

Brighton Beach Selections.
(New York.)

FIRST RACE—Flavigny, Oriflamme, Listless.

SECOND RACE—Knight of Harlem, Gatebell, Rube.

THIRD RACE—Voladay, Pretension, Incubator.

FOURTH RACE—George C. Bennett, Accountant, Cary.

Fifth race—Bad News, Shields Entry, Palmbearer

SIXTH RACE—Miss Jordan, Gold Rose, Fleur de Marie.

Brighton Beach Entries.

New York, July 18.—First race, selling, 2-year-olds, maidens, 5½ furlongs:

Carmegnole	107	Listless Flare	99
Highbrush	107	Intime	99
Retropaw	107	Merry Ground	99
Halloway	107	La France	99
Maudina	107	Dodina	99
Senechal	107	Oriflamme	99
Little Ben	104	Flavigny	99
Wilful	102		

Second race, steeplechase, short course:

Knit. of Harlem	152	Garcar	143
Neponset	150	Rube	143
Thornhedge	149	Graceaway	140
Gatebell	147	Georgia Pine	137
Heatherbelle	145	Flying Machine	136
Sportsman	145	East Kelston	135
Joseph	145	George Keene	135
Butterladle	144		

Third race, 3-year-olds and up, 1 1-16 miles:

Pretension	111	Dinah Shad	99
Military Man	107	Palmtree	98
Incubator	106	Rubric	95
Jack Ratlin	106	Novena	94
Waswift	106	Head Dance	94
Voladay	104		

Fourth race, Montauk, 2-year-olds, 6 furlongs:

Geo. C. Bennett	127	Capias	107
Cary	115	Accountant	107
Orgondale	107		

Fifth race, 3-year-olds and up, 1⅛ miles:

Bad News	118	Palmbearer	104
Go Between	112	St. Valentine	100
Outcome	110	Alles d'Or	100
Geranium	109	Pretension	99
Oceantide	108	Pasadena	98
Humo	105	Ken	90

Sixth race, 3-year-old fillies, 6 furlongs:

Gold Rose	118	Virgo	112
Fleur de Marie	112	Kiamesha	112
Floralia	112	Hyacinthe	103
Miss Jordan	112		

How Are the Mighty Fallen!

Pride goeth before a fall and William Weir, champion quoit putter of the fire department, is champion no longer. With years of unbroken victories to his credit he met his first defeat a few days ago at the Heather Club tournament, when Charlie Fox of Hose 7 beat him out. But that defeat was easily explained. A chance remark by an interested eyewitness rattled the player and marred the champion's crucial throw.

Last night George Simpson of Engine 16 was lured into a contest for a box of cigars. He reached 21 first—a sparrow inopportunely had balked the champion and left him behind—but on the contention that 31 points was the final tally to be sought the game went on.

Just when the champion had the game clinched the quoit caught in the braid of his uniform trousers and that's why Simpson treated his friends to cigars.

HOW THEY RAN IN THE DERBY.

FOURTH RACE—1¼ miles, the Canadian Derby; value, $3000; 3-year-olds; net value to the winner, $2300; to the second horse, $400, and to the third horse, $200.

Horses.	Wt.	St.	¼	½	¾	Str.	Fin.	Jockeys.	—Betting— Owners.	Open.	Cl.
King of Troy	125	2-1	2-2	2-2	1-1½	1-1	1-3	D. Austin	Gow. Hendrie	6-5	6-5
McIlvain	122	3	3	3	3	2-h	2-4	Wishard	F. Bruhns Co.	5-1	6-1
Tongorder	127	1-2	1-1½	1-h	2-1	3	3	H. Spencer	N. Dupree	1-2	3-5

Time 2.10. Winner b.c., 3, by Tithonus—Valeriana. Trained by J. Walters. Start good. Won easing up. Second the same. Tongorder flashed into the lead at once, which he held for the first three-quarters, closely followed by King of Troy. The latter forged to the front going up the back stretch. At this point Tongorder ceased to be a serious contender. McIlvain moved up rapidly, but was no match for the winner.

Tongorder finished a very tired horse.

KING OF TROY WON DERBY M'ILWAIN RAN SECOND

Tongorder Was a Bad Third—Good Crowds at the Fort Erie Opening Tuesday.

Fort Erie, July 18.—The midsummer meeting of the Fort Erie Jockey Club opened to-day. The weather conditions were fine, tho rather hot; the track was good, but not fast. The feature was the Canadian Derby, for a purse of $3000. It proved to be a three-horse race, the fourth entry having been withdrawn at the last moment. The intense heat did not prevent an exceptionally large crowd being present for the opening day. Summaries:

First race, for 2-year-old fillies, 4½ urlongs—Skeptical, 105 (D. Austin), 4 to 5, won by a nose; Marvel P., 110 (Landry), 11 to 5, 2; Sonnet, 105 (McDermott), 3 to 1, 3. Time .56 1-5. Fairy Flush and Baby Willie also ran.

Second race, for all ages, 6 furlongs—Don Domo, 102 (M. Preston), 3 to 1, 1; Conjurers, 89 (Wishard), 2½ to 1, 2; Husk, 104 (Tooman), even, 3. Time 1.16. Billy Handsel, Little Tommy Tucker, Scarecrow, Ink and Capitano also ran.

Third race, for 3-year-olds and up, selling, 1 1-16 miles—Oro Viva, 101 (Swain), 5 to 2, 1; Ben Volio, 107 (J. Shea), 13 to 5, 2; Marshal Ney, 101 (Wishard), 5 to 2, 3. Time 1.49 2-5. Mamie, Algol, Gay Minister, Bugler, Elle and Day also ran.

Fourth race, Canadian Derby—King of Troy, 125 (D. Austin), 6 to 5, won by two lengths; McIlvain, 122 (Wishard), 6 to 1, 2; Tongorder, 127 (Spencer), 3 to 5, 3. Time 2.10. Only three starters.

Fifth race, for 2-year-olds, 5 furlongs—Peter Sterling, 99 (Lyman), 6 to 5, 1; Henry Waring, 101 (Walker), 6 to 1, 2; Wrenne, 111 (Lauzader), 4 to 1, 3. Time 1.03 4-5. Lieber Gore, Herman Johnson and Cadichon also ran.

Sixth race, for 3-year-olds and up, selling, 1 mile—Colonist, 104 (J. Shea), 4 to 1, 1; Lord Hermence, 106 (C. Phillips), 5½ to 1, 2; Edna Tanner, 89 (Taylor), 10 to 1, 3. Time 1.43 3-5. Fairbury, Monadnock, Edgely, Golden Flower, Annie Alone and Big Mac also ran.

Seventh race, steeplechase, short course—Baizac, 145 (Ryan), 3 to 5, 1; Wellington J., 149 (Powers), 8 to 1, 2; Apteryx, 135 (Gormally), 3 to 5, 3. Time 3.46. Springwater, Sailust, Gearholm, Gypsano and The Guardsman also ran.

Fort Erie Selections.
(Fort Erie.)

FIRST RACE—Dorothy Dodd, Irene Brady, Stay Away.

SECOND RACE—Birmingham, Devoir, Mrazini.

THIRD RACE—Gay Lizzette, Rudabek, Juba.

FOURTH RACE—Norwood Ohio, Muldoon, Miss Morgan.

FIFTH RACE—Away, Stoessel, Carew.

SIXTH RACE—Watermelon, Will King, Rebruta.

Fort Erie Card.

Fort Erie, July 18.—First race, 7 furlongs, maiden 3-year-olds:

C. R. James	106	Edna Sandman	101
Judge Nolan	106	Irene Brady	101
Stay Away	101	Elizabeth B	101
Dorothy Dodd	101	Wabana	101
Edgley Queen	101		

Second race, 5 furlongs, maiden 2-year-olds, allowances:

Devoir	105	Billy Benzing	102
Mazini	105	Ocean Brook	99
Birmingham	105	Anni eBerry	99
King's Guinea	102		

Third race, 7½ furlongs, 4-year-olds and over, selling:

Barthowe	111	Red Light	104
Gay Lizzette	111	The Elder	104
xShowman	110	xFour Leaf C.	104
Ernest Parham	109	Mezzo	104
Glendon	109	xMonochord	104
xHeritage	107	Juba	101
xPrince Real	106	xRudabek	101

Fourth race, 6 furlongs, 3-year-olds and over, selling:

xPlantagenet	108	Norwood Ohio	101
Jehane	105	xRawhide	99
Bensonhurst	104	Muldoon	95
Rapport	102	M. A. Powell	96
xCapitano	102	Molo B	93
xHindoo Prince	102	x Miss Morgan	91
Modred Law	102	Trackless	91

Fifth race, 5 furlongs, 2-year-olds, selling:

Stoessel	114	xAway	102
Jean Lee	108	xJ. K. F.	101
Cadillac	106	xCalox	99
Chief Archibald	106	xLady Chiswick	98
xCarew	103	xMassey	96
Long Bright	102		

Sixth race, 1¼ miles, for 3-year-olds and over, selling:

Little Wally	104	xArab	99
Will King	103	xRalunta	99
xMalakoff	102	xThe Bobby	99
Watermelon	99	xSarilla	97

Providence Selections.
(Narragansett Park.)

FIRST RACE—Ossineke, Pater, Libation.

SECOND RACE—Durbar, Phoebus, Cottage Maid.

THIRD RACE—Shrine, Rosetint, Mirthless.

FOURTH RACE—An Revoir, Bragg, Ostrich.

FIFTH RACE—Miss Point, Gauze, Verus.

Providence Program.

Providence, July 18.—First race, selling, 2-year-olds, 5 furlongs:

Libation	105	Headway	102
Pater	112	Ossineke	99
Domas	104	Succeed	91

Second race, 3-year-olds, selling, about 6 furlongs:

Phoebus	112	Uncle Henry	102
Dapple Gold	114	Grand Slam	102
Durbar	108	Kassil	99
Cottage Maid	105	Little Buttercup	98
Golden Rule	105	Gold Croft	94
Margaret O.	103		

Third race, fillies and mares, 3-year-olds and up:

Shrine	111	Don't Ask Me	111
Rosetint	111	Lady Robesta	118
Jane Holly	111	Mirthless	99

Fourth race, handicap, 3-year-olds and up, 1 1-16 miles:

An Revoir	114	Tommy Waddell	100
Elliott	112	Master of Craft	100
Bragg	107	Lord Badge	100
Ostrich Rose	104	Stroller	100

Fifth race, maiden 2-year-olds, selling, 5 furlongs:

Gauze	107	Vitesse	104
Katahdin	107	Miss Point	104
Rye	107	Changeable	104
Knoptop	107	Rosador	104
All Pink	107	Ava	104
Merlingo	107	Venue	100
Ferrotiche	104	Josie Hampton	99

Windsor Trotting Meet.

Windsor, July 18.—The following is the summary of the first day's racing at the Windsor Driving Park:

First race, 2.19 pace—

Walter Direct: E. F. Geers, Memphis, Tenn.	1	1	1
Maud Keswick: H. H. James, Hamilton, Ont.	2	2	2
Black Patchen: James Hogan, Memphis, Tenn.	4	3	3
E. J. Park: Brookdale Farm, Wheeling, W. Va.	3	4	5
John O.: J. O'Donnell, Detroit, Mich.	5	5	4

Time—2.07¼, 2.09¼, 2.10¼.

Second race, 2.20 trot—

Clarita W.: E. F. Geers, Memphis, Tenn.	1	1	4
Fred Direct: East View Stock Farm, East View, N.Y.	2	2	2
Watson: J. T. Wickersham, Kingfisher, Ont.	4	3	1
Belle Isle: Brookdale Farm, Wheeling, W. Va.	3	4	3
Stewart: George Castle, Chicago, Ill.	5	5	5 dr

Time—2.10¾, 2.12½, 2.12¼.

Third race, 2.12 pace—

Josie: Eastview Stock Farm, Eastview, N.Y.	1	1	2
Peruna: Lester B. Murphy, Columbus, Ohio	2	2	3
Irish Jack: Carstairs Stable, Detroit, Mich.	5	3	1
Christina Simmons: A. W. Snyder, Bowling Green, Ohio	4	4	4

Time—2.09¼, 2.10¾, 2.13¼, 2.15.

Unfinished.

Messiah II Team Won.

On Saturday the Messiah II. C. C. defeated the St. Cyprians. The winners made 24 for eight wickets, while the losers made 19 in their innings.

JERSEY CITY 2, TORONTO 1 WAS A PITCHERS' BATTLE

Errors Were Costly—Orioles Beat Royals—Bisons Trounced Newark Easily.

Jersey City took the second game of the series by the close score of 2 to 1. Errors by the losers were responsible to a great extent for the defeat. Caldwell issued the only pass of the game, but it was costly, as it forced in the winning run. Montreal gave Baltimore another hard run, but were beaten. The Bronchos trimmed Providence, 6 to 2. The Bisons turned the tables on Newark, and beat them, 7 to 1. Record:

Clubs.	Won.	Lost.	Pct.
Jersey City	40	25	.616
Baltimore	41	28	.594
Providence	39	29	.573
Buffalo	33	34	.493
Toronto	32	36	.471
Newark	31	38	.449
Rochester	30	38	.441
Montreal	27	43	.386

Games to-day: Jersey City at Toronto (two games), Newark at Buffalo, Baltimore at Montreal, Providence at Rochester.

Jersey City 2, Toronto 1.

Toronto scored first in the first innings. White started off with a three-base hit to right, which Kiester just touched with his fingers, but could not hold. He scored on Harley's single thru second. Dillard laid down a neat bunt, but Soffel's attempt to sacrifice forced Harley at third.

Toronto had men on bases in every innings, but Lindaman kept the hits scattered. In the seventh Caldwell and White hit safely, but were left.

In only one innings, the eighth, did Toronto fail to get a hit. Two fast double-plays—one by Merritt (unassisted) in the second innings, and the other in the third—shut off chances for scores.

For Toronto, White hit safely every time up.

Caldwell held the Jersey City batters safely, and but two hits were obtained up to the end of the fifth. In the sixth, after two were out, Clements hit safely thru second and scored on Bean's single and White's fumble. In the eighth the winning run was counted. After Vandergrift was retired, Lindaman hit safely over second. Caldwell fumbled Clement's bunt. Bean flied out to White. Kiester grounded to Magoon, who tossed to Soffel, the latter dropping the ball and leaving the bases full. Then Caldwell issued the only pass of the game, to Merritt, thus forcing in Lindaman. The score:

Toronto—	A.B.	R.	H.	O.	A.	E.
White, l.f.	4	1	4	1	0	1
Harley, c.f.	3	0	1	2	0	0
Dillard, r.	4	0	1	3	0	0
Soffel, 2b.	4	0	0	3	3	1
O'Brien, 1b.	4	0	1	9	0	0
Magoon, s.s.	4	0	1	0	2	0
Carr, 3b.	4	0	2	0	2	0
Toft, c.	4	0	0	9	1	0
Caldwell, p.	4	0	1	0	0	1
Totals	35	1	11	27	8	3

Jersey City—	A.B.	R.	H.	O.	A.	E.
Clements, l.f.	4	1	1	0	0	0
Bean, s.s.	4	0	1	4	5	0
Kiester, r.f.	4	0	1	0	0	0
Merritt, 1b.	3	0	1	10	0	1
Halligan, c.f.	4	0	0	2	0	0
Pattee, 2b.	3	0	0	4	2	1
Woods, 3b.	4	0	0	4	1	0
Vandergrift, c.	4	0	1	3	6	1
Lindaman, p.	4	1	1	0	0	0
Totals	34	2	6	27	14	3

Toronto	1	0	0	0	0	0	0	0	0—1
Jersey City	0	0	0	0	0	1	0	1	0—2

Three-base hit—White. Two-base hit—Magoon. Struck out—By Caldwell 8, by Lindaman 1. Hit by pitcher—By Lindaman, Harley; by Caldwell, Pattee. Bases on balls—By Caldwell 1. Double-plays—Merritt (unassisted); Pattee to Bean, to Merritt. Left on bases—Jersey City 7, Toronto 4. Stolen bases—Kiester, White, Clements, Pattee. Time—1.55. Umpire—Moran.

American League.

At Chicago—			R.	H.	E.
Chicago	0 0 0 0 0 0 0 0 1	—1	9	3	
Boston	0 3 1 0 0 0 0 1 5	—10	15	3	

Batteries—Altrock and Sullivan; J. Tannehill and Criger. Umpires—McCarthy and Sheridan. Attendance—3500.

At Cleveland—			R.	H.	E.
Cleveland	0 0 0 0 0 0 0 0 0	—0	3	1	
New York	0 0 0 1 0 1 0 0 0	—2	5	1	

Batteries—Donahue and Bemis; Orth and McGuire. Umpire—Connor. Attendance—2220.

At Detroit—			R.	H.	E.
Detroit	0 1 0 0 1 0 1 0 0	—3	8	4	
Philadelphia	0 0 0 0 1 5 0 0 0	—6	9	1	

Batteries—Donovan and Drill; Plank and Schreck. Umpire—Connolly. Attendance—1000.

Games to-day: Boston at Cleveland, New York at Chicago, Philadelphia at St. Louis, Washington at Detroit.

Other Eastern Games.

At Buffalo—			R.	H.	E.
Buffalo	3 0 0 0 0 3 1 0 0	—7	9	1	
Newark	0 1 0 0 0 0 0 0 0	—1	7	4	

Batteries—Yerkes and McManus; Hesterfer and Shea. Umpire—Moran. Attendance—1488.

At Montreal—			R.	H.	E.
Montreal	0 2 0 0 0 1 0 0 0	—3	12	3	
Baltimore	0 0 0 4 0 0 0 0 0	—4	9	1	

Batteries—Adkins and Hearne; Lelix, La Roy and Rauh. Umpire—Zimmer.

At Rochester—			R.	H.	E.
Rochester	0 1 3 0 0 1 2 0 0	—7	13	1	
Providence	0 0 0 1 0 0 0 0 1	—2	7	4	

Batteries—Walters and Steelman; Poole and Thomas. Umpire—Hassett. Attendance—920.

National League.

At Boston—			R.	H.	E.
Boston	2 0 3 0 0 0 0 0 *	—5	8	0	
St. Louis	0 0 0 0 0 1 0 0 0	—1	4	3	

Batteries—Fraser and Moran; Thielman and Leahy. Umpire—O'Day. Attendance—1120.

At Brooklyn—			R.	H.	E.
Brooklyn	0 0 0 0 2 0 0 0 0	—2	8	5	
Chicago	2 0 0 2 0 1 4 2 1	—12	15	2	

Batteries—Jones and Ritter; Brown and Kling. Umpires—Emslie. Attendance—1000.

At Philadelphia—			R.	H.	E.
Cincinnati	0 0 0 0 2 0 0 1 1	—4	12	2	
Philadelphia	0 1 0 2 0 1 0 0 0	—5	11	1	

Batteries—Ewing and Schlei; Duggleby and Dooin. Umpire—Bausewine. Attendance—2253.

At New York—			R.	H.	E.
Pittsburg	0 0 1 0 1 0 0 0 0	—2	10	2	
New York	0 0 0 0 0 0 1 0 0	—1	5	0	

Batteries—Case, Lynch and Gibson; Mathewson, McGinnity, Bresnahan and Bowerman. Umpires—Johnstone and Kiem. Attendance—6000.

Games to-day: Pittsburg at New York, Chicago at Brooklyn, Cincinnati at Philadelphia, St. Louis at Boston.

Saints Blanked.

Ingersoll, July 18.—In a Western Ontario League game here to-day, the locals whitewashed St. Thomas. This is the third time

The Toronto World

A Morning Newspaper published every day in the year.

Telephone—private exchange connecting all departments—Main 262.

SUBSCRIPTION RATES IN ADVANCE.

One year, Daily, Sunday included	$5.00
Six months " " "	2.50
Three months " "	1.25
One month " " "	.45
One year, without Sunday	3.00
Six months " "	1.50
Four months " "	1.00
Three months " "	.75
One month " "	.25

These rates include postage all over Canada, United States or Great Britain.

They also include free delivery in any part of Toronto or suburbs. Local agents in almost every town and village of Ontario will include free delivery at the above rates.

Special terms to agents and wholesale rates to newsdealers on application. Advertising rates on application. Address

THE WORLD,
Toronto, Canada.

Hamilton Office, Royal Corner, James Street North. Telephone No. 965.

FOREIGN AGENCIES.

Advertisements and subscriptions are received through any responsible advertising agency in England, the United States, France, Australia, Germany, etc.

The World can be obtained at the following News Stands:

Windsor Hall .....Montreal.
St. Lawrence Hall .....Montreal.
J. Walsh, 11 St. John St. ... Quebec.
Peacock & Jones ..... Buffalo.
Ellicott Square News Stand .. Buffalo.
Wolverine News Co. ... Detroit, Mich.
Dispatch and Agency Co. ... Ottawa, and all hotels and newsdealers.
St. Denis Hotel ..... New York.
P.O. News Co., 217 Dearborn-st. ..... Chicago.
John McDonald ..... Winnipeg, Man.
S. A. McIntosh ..... Winnipeg, Man.
Raymond & Doherty ... St. John, N.B.
All Railway News Stands and Trains.

A SCANDALOUS PENSION LAW.

Why should the people of Canada be asked to confer the benefits of a pension system on retired cabinet ministers who hold seats in the Dominion parliament? A seat in either the senate or the house of commons has to-day a cash value of $2500 a year. Is this sum not sufficient for the ordinary wants of a retired cabinet minister? If it is not it is as much as the Canadian public is willing to concede, and it is all that the Canadian taxpayer is prepared to bear.

To pension an ex-minister who is already drawing $2500 from the national treasury with an additional $3500 a year is to outrage every argument that was used to justify the introduction of the pension system in Canada. Six thousand dollars a year is more than a pension. It is only $1000 less than the salary received by a member of the cabinet in active service, and it is out of all proportion to the country's indebtedness to retired cabinet officials.

The country has practical as well as sentimental reasons for protecting retired ministers against want. This is a simple measure of justice due ministers who have given faithful public service in the past. It is also encouragement to present and future ministers to display their independence at critical moments in the country's affairs. On these grounds the public might be expected to approve a pension system which would provide retired ministers with an income sufficient to maintain a decent livelihood in the hour of old age or misfortune. A pension of $1500 or $2000 would be adequate for this purpose. A pension of $3500 is for this country a most generous recognition of ministerial services rendered. There the country's beneficence should most assuredly stop. If the beneficiary is drawing further on the national treasury, whether as a member of parliament or in any other capacity, the amount of these receipts should be deducted from the pension.

This apparently is the very thing the government does not propose to do. Under guise of pensioning retired ministers and ministers that it may be found expedient to get rid of, a $6000 annuity is being provided. Twelve retired ministers stand qualified for the pension. On the principles laid down in justification of the pension system the two ex-prime ministers would each receive $4000 a year and each of the ten ex-ministers would receive $3500 a year. In the practical working out of the system one of the ex-prime ministers receives $6500 a year, the other $4000 a year, five ex-ministers receive $6000 a year and the five remaining ones $3500 a year. That John Costigan and Clifford Sifton should in the practical operation of a pension sytem receive $6000 a year is a scandal. The four others who qualify for both pension and indemnity are made eligible to funds which they cannot conscientiously accept.

And the end of the dual pension system is not yet in sight. Sir Richard Cartwright and Hon. R. W. Scott will soon retire from the cabinet. They will forthwith become entitled to an annuity of $6000. Other ministers now members of the house of commons may at any time after five years' service be transferred to the senate and draw the double stipend. Far better that the sum which is being voted in pensions to retired ministers now members of parliament should be used to broaden the scope of the pension system to include ministers with less than five years' service.

The government has really created a powerful engine for the manipulation of portfolios for disciplining refractory ministers and for enhancing the purchase price of seats in the senate. These evils are inseparable from a pension plan which makes salaried members of parliament eligible for pensions. The resolutions seem to have been devised, not in any broad conception of a nation's duty to retired ministers, but with a single eye to the political possibilities of a pension law.

CHINA AND JAPAN.

Those pessimists who have been croaking so long and so persistently over the apprehended extension of Japanese influence in China should take heart at the evident determination of the Chinese government to fight for its own hand. Signs are not wanting that, far from welcoming the prospect of Japan acting in the dual role of mentor and schoolmaster, any attempt to reduce it to fact will be both resented and resisted. No love has been lost between the two nations of the far east, and the Chinese literati have always been accustomed to regard Japan with an admixture of condescension and contempt, from which they have not yet become free.

It not infrequently happens in the case of nations, as of men, that advice and leading is more readily taken from strangers than from neighbors and friends. It requires some greatness of character to sit at the feet of an individual or a people who have been long looked upon as inferior, and who have suddenly displayed great and remarkable qualities. Nor in this case have the Japanese always used the best of tact in their dealings with this stubborn and conservative nation. In all likelihood, the influence of Japan will not be felt so much in its direct effect upon the Chinese as in providing them with a free field for working out their own salvation. China will be encouraged to oppose European encroachments, and will be supported in this, but it does not follow that she will be in tutelage to the Britons of the east, nor, perhaps, is it altogether expedient that she should be.

UNITED THEY STAND.

If any doubt existed as to the existence of an understanding between Premier Balfour and Mr. Chamberlain it should be removed by the result of the meeting of the Unionist party yesterday. The premier evidently found it necessary to make a personal appeal to his supporters to be more punctual in fulfilling their duty and more regular and constant in their attendance in the house of commons so that defeat of the government on a snap vote might be rendered impossible. Conferences of this character are not very frequent, and are only resorted to when the ordinary means of securing the safety of the ministry have proved insufficient. The spur thus given to the Unionist members will probably enable the government to maintain its position and to meet another, and the last, session of this, in many respects, remarkable parliament.

During last year a difference of opinion undoubtedly developed between Mr. Chamberlain and the premier, not so much over the fiscal reform program, as in connection with the party tactics. Evidence was not wanting that Mr. Chamberlain had made considerable headway, not only with the Unionist members, but even more in the rank and file of the party. The Conservative associations had pronounced by a large majority in his favor, and he was in a hurry to secure an appeal to the country in order that the strength of his following might be disclosed, and the party more definitely committed to fiscal reform. In this attempt he, however, failed. The premier, while evidently in sympathy with the movement, was not prepared to adopt so heroic a step, which, in the light of the results of the by-elections, would have resulted, not only in the loss of office, but in the disruption of the party. He, therefore, decided to hang on, and Mr. Chamberlain somewhat grumblingly accepted the decision.

It was at this stage that rumors of disagreement began to be bruited, and these were intensified when Mr. Balfour declined to refuse official recognition to Lord Hugh Cecil, his free trade cousin, as the government candidate for Greenwick. On the other hand Mr. Chamberlain actively supported the fiscal reform candidate, and the opposition press were loud in their prophecies that this was the beginning of the end, and that Mr. Chamberlain and his scheme were thenceforth to be numbered among the lost causes. Mr. Chamberlain, with the same self-abnegation which has marked his whole conduct on this question, summoned a private conference of his own supporters and with their approval a statement was drawn up and presented to the premier embodying conditions for joint action. This was followed by meetings between the two statesmen at which the situation was discussed. More recently Mr. Balfour's approval of fiscal reform has been almost taken for granted. Mr. Chamberlain openly declared in the house of commons that Mr. Balfour and he were of one mind in the matter, and that he would continue to give the government full support.

Mr. Balfour's supreme desire has been to keep the Unionist party together during the lifetime of the present cabinet, and he has strenuously objected to the ostracizing of any section of opinion. To accomplish this he went perilously near causing a revolt. But further consideration has satisfied Mr. Chamberlain that a premature dissolution would be inadvisable, and he now sees no good reason why parliament should be dissolved so soon. Another reason for delay is the determination of the government to pass a redistribution bill. Owing to the ruling of Mr. Lowther, the new speaker, that the bill cannot be passed except after discussing the clauses in detail and the consequent extension of the session, for which time cannot be spared, the bill has been withdrawn and will be re-introduced next year. As the effect of redistribution on a proportionate basis cannot but be favorable to the Unionist party, there are obvious reasons why the premier and Mr. Chamberlain desire to have it in their own hands. Anyway Mr. Chamberlain's patient and disinterested action has achieved its purpose, and correspondingly advanced the prospects of the fiscal reform movement.

WHERE THE RESPONSIBILITY BELONGS.

There is no disguising the fact that the public resents the kindly interest which politicians at Ottawa have just manifested in themselves. If the public knew all, its resentment would be more vigorous. The people generally see only what has been done. They do not know how it was done. They do not know, for instance, that the double-barreled pension scheme was hatched by members of both parties who had a personal interest in making the emoluments as large as possible. Conservatives eat cheek by jowl with Liberals and considered ways and means of how best to pension themselves on the country. The result of their efforts is seen in the inauguration of a pension law which nets the twelve ex-ministers now eligible an average income of $5000 each. The parties to this shameful proceeding conducted their negotiations with the full knowledge and consent of the leader of the government and the leader of the opposition, and the country will hold Sir Wilfrid Laurier and Mr. R. L. Borden responsible for the fruits of the negotiations.

ABOLISH SPECIAL FEES.

It would be easier to commend the increased salaries to judges if a condition had been attached abolishing commission fees and similar forms of emolument. The British system aims to make the judiciary independent, and to carry out this object it is necesary to give judges a salary sufficient to enable them to live and to provide for their families. The independence of the bench is not promoted but is rather menaced by the prevailing practice of appointing certain judges to commissions from which they obtain extra reward. This practice favors certain judges at the expense of other judges, and altogether interferes with the equilibrium of judicial salaries.

There is a pretty general recognition of the fact that the present salaries of judges are too low. People who have entertained this view will welcome the readjustment of salaries which has just been announced at Ottawa, but they will regret that Sir Wilfrid Laurier has not seen his way clear to put all judges on an equal footing and to render the independence of the judiciary complete by doing away with all forms of extra emolument. With the increase of salaries there would be no hardship in requiring judges to sit on special commissions without further compensation than their judicial salaries. That the government has not seen fit to impose this restriction will do a great deal to encourage public criticism of the new salary schedules.

Cheer up; a cool wave is coming—next January.

Two city hall officials go to work at 7 a. m. The rest of them go to sleep about two hours later.

It is pretty nearly up to the department of public works to build breakwaters to keep back these heat waves.

Suffering citizens, how would you like to be served with a fine, cool, crisp October morning?

'Tis hinted that some rebellious senators will have to be held down while the extra indemnity is being forced into their pockets.

Members of parliament remembered the judges when they remembered themselves, otherwise, they might have been sent down for contempt of court.

It is useless to criticize the removal of the observatory to Ottawa. These last two days have shown that Toronto, as a site for the manufacture of weather, is a complete failure.

There is a strong popular feeling that the iceman and John D. Rockefeller are enjoying more than their fair share of earthly luxuries these days.

A man might as well work as loaf, these bright July days. The weather will make him feel as if he was working, anyway.

U. S. FLAG IN CANADA.

Editor World: You were kind enough to publish my letter re foreign flag in Queen Victoria Niagara Falls Park in your issue of last Friday and preface it with certain remarks and explanations from two of the commissioners, one of them being the chairman, who has been chairman for years and should be pretty well conversant with conditions there, if he has taken such interest in the park as the position should receive.

He says he was unaware that any United States flag was displayed on the museum and restaurant building, and that, possibly, the display was by some picnic parties. Are picnic parties allowed to put up United States flags on the buildings? If so, what is the superintendent there for, and what instructions has he regarding the display of foreign flags on public property, which, if our people were as sensitive to such displays as are the people across the river, might easily lead to riot and bloodshed.

I learn on the most reliable authority that the superintendent has had many complaints lodged with him about this particular display and give one instance which was made by several indignant St. Catharines people a year ago. During the month of July, 1904, Knox Church Sunday school held its annual picnic there, and they saw a large United States flag draped around the most conspicuous corner of the restaurant. The superintendent, whilst fully admitting the impropriety of the display, frankly admitted his powerlessness to interfere, as the lessee of the building, who, strange to say, was a citizen of the United States, claimed to have authority to display the flag where he did and refused to remove it. Surely the superintendent had reported the matter to the commissioner and asked authority to remove the flag. According to Mr. Langmuir, he never did, and, if so, it is time the commissioners appointed a new superintendent.

Why should Mr. Ellis excuse this pandering to a supposed craving on the part of United States citizens to see their flag flying on foreign ground? I do not believe that any such craving exists, and this toadying on our part simply disgusts them or misleads them. They argue thus: "Either you prefer it to your own and are very desirous of joining the United States or you are a lot of hypocrites pretending a regard for our flag that you do not feel the more readily to induce us to spend our money with you."

United States visitors do not come to the Canadian side from love of Canada, but "to get a better view of the cataract." On the other hand, nearly all Canadian visitors to the Falls visit the United States side. Are any such compliments as the display of British flags paid them? I guess not.

Wm. Chaplin.

St. Catharines, July 17, 1905.

The fire department has been having an unusually slack period. Yesterday there was a small fire, caused by someone throwing a cigar butt on the awning of the Fit Reform clothing store on Yonge-street.

Still, we should all remember that it's just what the farmer has been praying for.

MAY NOT ATTEND GAMES POLICE ATHLETES ARE SORE

Toronto's Physically Finest Object to Representing the Force if They Must Lose Days Off.

It looks now as if Toronto will not be represented in the annual police games at Montreal, Ottawa, or Hamilton. The athletes on the Toronto force are sore and are kicking.

They certainly have a grievance. They devote their spare time to training for these athletic events. They also spend their own money in making preparations. Yet they are told that the two days used in going to these games will be taken off their day a month.

This state of affairs is anything but encouraging to those who are trying to uphold the prowess of the Toronto force on the athletic field.

"It would be much better," said one who knows, "if there was less attention paid to these alleged drills and lectures by officers who do not know their business, and more time given to exercises in the open air."

HEAD SEVERED FROM BODY.

Man Fell on Circular Saw and Met Instant Death.

Quebec, July 18.—Xavier Gagnon, a sawmill owner at Spaulding, in Beauce, met a terrible death last Saturday.

He was running a circular saw when he made a misstep and fell onto the moving table.

Before he could recover himself his neck came in contact with the saw and his head was severed from the body.

NEW ENGLAND FARMS IN NEED OF LABORERS.

Springfield, Mass., July 18.—Because of a scarcity of laborers, public improvements, which the Town of West Springfield had planned, must wait. The Italian employment agencies which ordinarily tide over a shortage of this nature, state that no more are to be had at the usual sources in New York and elsewhere.

Farm help is scarce in Central New England, and many farmers are experiencing difficulty in harvesting their hay crop. In some towns, $40 and $45 per month with board is offered for farm help.

A GOOD NIGHT.

"He giveth his beloved sleep."—Psalm cxxvii, 2.

"Sleep dwell upon thine eyes, peace in thy breast"—
The stars drift slowly down into the west,
The drowsing breeze sighs faintly on the hill;
Save for its song the wide, wide world is still.

Night has one cure for Day's one thousand cares,
One healing balm within her clasp she bears—
The blessed sleep that makes our frowns grow smooth,
The blessed sleep, to comfort and to soothe.

The battles of the day have left their scars;
There is no warfare now; the marching stars
Wheel patiently and surely from the east
And all Day's trumpet challenges have ceased.

From the illimitable depths of night
There breathes a lullaby no pen can write,
A melody that lives thru ages long—
The half-hushed, mystic, wistful slumber song.

There are no wounds that ache, no stings that smart,
Once sleep has flung her spell about the heart.
Forget the weary road, the endless quest—
"Sleep dwell upon thine eyes, peace in thy breast."

—W. D. N. in Chicago Tribune.

Relieves Itching Heals the Skin

And Does These Two Things Better Than Any Other Preparation—Such is Dr. Chase's Ointment.

The difficulty of stopping the dreadful itching, burning sensations and of healing the raw and irritated skin is what has made eczema, salt rheum and running sores seem impossible to cure. But there is a cure for everyone who will persist in the use of Dr. Chase's Ointment.

There is scarcely a neighborhood in this country where Dr. Chase's Ointment has not produced some remarkable cures, and for this reason we request you to ask your neighbors about it. We publish hundreds of testimonials in the papers, but may not happen to refer to anyone known to you personally.

By its antiseptic influences Dr. Chase's Ointment thoroughly cleanses the sore to which it is applied, then soothes the irritation and heals the skin. It is useful in scores of ways—wherever there is itching skin or a sore that refuses to heal; 60 cents a box, at all dealers, or Edmanson, Bates & Co., Toronto.

TO ESCAPE HAMILTON COP LEAPS FROM HIGH WINDOW

Wife Wouldn't Prosecute Him Anyway—Hospital Appointments—Damaging Thunderstorm.

Hamilton, July 18.—(Special.)—There was some fun at the meeting of the hospital board this afternoon, when the appointments to the outdoor staff of physicians came up. It was finally agreed to reinstate Dr. Peters, to reappoint Dr. Bauer, and add Dr. Carter to the staff. Dr. Edgar was appointed pathologist, and all the other members of the staff were reappointed. The work on the new wing has been started. The receipts for June amounted to $1849, or about $700 more than for June last year. John Billings was re-elected chairman. Dr. Roberts, medical health officer, was appointed accoucheur, altho two other doctors were willing to do the work without pay.

The police were called to 81 Merrick-street, the home of John Brockmyers, this evening by a report that a man had stabbed his wife. They found Mrs. Brockmyers bleeding freely, but she denied that her husband had stabbed her. The officer went after the husband, but he jumped out of an upstairs window on Merrick-street and fled. He was overtaken by P. C. James Clark, and taken to the cells. His wife refused to prosecute, and he was turned loose.

Telephone Service Disrupted.

An alarming thunderstorm, lasting only a few minutes, broke over the city about 10.30 to-night. In five minutes it put about 500 lines of the Bell Telephone Company out of business, besides tying up the street railway and putting some of the street lights out.

At a special session of the Hamilton Presbytery this afternoon, Rev. R. McDermott, pastor of the Lock-street Presbyterian Church, announced that his congregation would build a $5000 church, and that $2240 had already been subscribed. The meeting was called to deal with a call from Shelburne to Rev. J. A. McKendrick, Beverley. The call was sustained, and the translation will take place on the last Sunday of the present month. The call from St. Andrew's Church, Niagara-on-the-Lake, to Rev. A. F. McGregor was also sustained, and the induction will take place on July 31.

To Close Deal.

The parks board inspected the mountain drive this afternoon, and will meet Thursday morning at 11 o'clock, when the deal will probably be closed.

The Salvation Army Band gave its first concert on the Gore this evening.

Manager Hawkins says the radial will not build the Bartonville branch unless it is allowed to lay its tracks on the south side of Main-street.

Will Increase Capacity.

The Cataract Power Company is increasing its capacity by 13,000 horsepower. The officials say that even then they will not have more than enough to supply the demand for electric power in Hamilton. They say that they do not fear competition from the Niagara Power Company, and while they have talked of extending to both Toronto and Brantford no definite plans have been made. Two new generators, capable of developing 13,000 horsepower, will be installed this fall.

The central part of the city has been gaily decorated in honor of the meeting of grand lodge, A., F. & A. M. The Gore Park and city hall will be illuminated every night. At the band concert in the drill hall to-morrow evening a presentation will be made to the retiring grand master, M.W. Bro. Benjamin Allen, Toronto.

Chairman Eastwood of the bay front committee went to Toronto this afternoon to complete the deal for the Rogers' dock.

Close for Picnic.

All the grocery stores and many other retail stores will be closed all day tomorrow on account of the grocers' picnic.

It was four degrees warmer to-day than yesterday.

Archie Baxter, 394 North Caroline-street, was run down and killed near the high level bridge by the G.T.R. express, due here at 2.20 this morning. He had rowed across the bay with a party of friends and was killed while walking home.

Rice Carson, jr., was sent down for three months this morning for stealing a dresser from his father's house.

Robert White was this morning found guilty of assaulting Thomas Hewitt and sentenced to pay his doctor's bill. Both belonged to the Senator Athletic Club.

Mrs. Margaret Mugfor, 241 Robert-street, who had been caretaker of the West-avenue school for 35 years, died this morning.

Big Sun Spots.

Rev. Dr. Marsh, who was busy photographing the sun spots to-day, said that they were so large that they could be seen thru a smoked glass.

Daniel Sheppard, the Gananoque lawyer who committed suicide, taught at the collegiate institute here about twenty-five years ago.

The York-street residents have sent in a petition against the brick pavement for their street.

The doctors want the medical health officer to give up the maternity hospital work.

The residents of East Hamilton are talking of applying for incorporation as a police village.

Veterans' Cigars, 5 cents each at Billy Carroll's Opera House Cigar Store.

The Toronto Daily and Sunday World delivered to any address in Hamilton before 7 a.m.: daily, 25 cts. a month; Sunday, 5 cents per copy. Hamilton office, Royal Hotel Building. Phone 965.

THE T. EATON CO. LIMITED

EARLY CLOSING NOTICE { Store Closes Saturday at 1 p.m.; other days 5 p.m.

Nobby Summer Vests at Savings of $1 and $1.50

New up-to date styles and patterns. In the most desirable colors. A necessity, not a luxury. Thursday we are selling a number at 99c insted of $2.00 and $2.50. Best choice at 8 a.m.

Men's Summer Vests, in light blue, grey and white, small check, also plain browns, in single-breasted style, with four pockets and detachable pearl buttons, sizes 33 to 44, regularly $2.00 and $2.50, Thursday ..... .99

There's Danger

of children getting sunstroke this weather if they haven't a good straw hat.

Thursday will be children's day in the hat department, and the big reductions in prices will crowd the aisles. Come early.

7 dozen Children's Straw Sailors, silk and satin streamers, plain and mixed straws, plain or lettered bands, these are from our 50c and 75c lines, Thursday ..... .29

8 dozen Children's Tam-o'-Shanters, in pique, drill and duck, soft top, washable, these are from our 50c and 75c lines, balances to clear, Thursday ..... .29

15 dozen Boys' Straw Boaters, in plain and mixed straws, plain and fancy bands, regularly 15c, 19c and 25c, clearing, Thursday ..... .10

Main Floor—Queen Street.

THE T. EATON CO. LIMITED
190 YONGE ST., TORONTO

Every straw hat—
And every Panama—
Has been cut in two,
And if ever you need a cool hat, it's right now, when every thing is scorching with heat.

Straws—$1.00 to $4.50.
Panamas—$13.50 to $15.00.

Now half-price.

HOLT, RENFREW & CO.
5 KING EAST.

THE Ruby is found in India

and the Burmah "Pigeon Blood" is considered the most valuable.

¶ Many think it the most beautiful of all gems. Set with Diamonds its charm is still further enhanced.

¶ Diamond Hall has one of the largest stocks of gems on the continent. Nowhere else are equal price-values to be found.

Ryrie Bros.

Established 1834.
118-124 Yonge St.

ECCENTRIC CHARACTER GONE.

Joseph Carroll, Believed to Be Wealthy, Buried Monday.

With high mass at St. Mary's Church, conducted by Rev. Father O'Donnell, the late Joseph Carroll of 50 Denison-avenue, was buried in Mount Hope Cemetery on Monday. The funeral was attended by James Carroll, a brother of the deceased; the widow, Capt. and Mrs. Morgan, parents of the widow, and a large number of the relatives living in the city.

Mr. Carroll was well-known thruout the west end, as an eccentric character, and it is said that he leaves considerable wealth in real estate, which will probably go to Mrs. Carroll.

Charts of Canoe Trips

Books on Camping and Canoeing, and maps of the Muskoka Lakes and Northern Lakes District supplied by

MIGHIE & CO., Limited,
Campers' Supplies, etc. 7 King St. West.

EDUCATIONAL.

Ontario Ladies' College
"TRAFALGAR CASTLE."

And ONTARIO CONSERVATORY OF MUSIC AND ART, Whitby, Ont.

Points to be considered by prospective students:

(1) Ideal home life amidst charming surroundings and in a palatial building modelled after one of the aristocratic country seats of England.

(2) The most careful and judicious attention to the social and religious training of students with a view to the development of a refined Christian womanhood.

(3) The best facilities and equipment for advanced instruction in Literature, Music, Art, Oratory, Commercial and Domestic Science and Art.

Thoroughness and exact scholarship in every department, as well as a healthful moral atmosphere are the leading characteristics of the College. Send for Calendar to

Rev. J. J. HARE, Ph.D., Principal.

Upper Canada College,
FOUNDED IN 1829.
TORONTO, ONT.

Principal—HENRY W. AUDEN, M.A., Cambridge, late Sixth Form Master at Fettes College, Edinburgh.

The College will re-open for the Autumn term on Wednesday, September 13th, 1905, at 10 a.m.

Separate Preparatory Department for boys between the ages of 8 and 13, with separate staff and equipment.

80 Acres of Ground. Separate infirmary with physician and trained nurse.

Courses for University, Royal Military College and business. Every facility for cultivation of sports and athletics.

Examinations for Entrance Scholarships Saturday, September 16, 1905. Special scholarships for sons of old pupils.

For Calendar and all particulars address THE BURSAR, Upper Canada College, Toronto, Ont.

ST. ALBAN'S CATHEDRAL SCHOOL
Howland Avenue, Toronto

Boys Prepared for Honor Matriculation.

Re-opens for BOARDERS and DAY Boys, September 13th. For Prospectus Apply, M. E. MATTHEWS, Principal.

ENDS LIFE WITH PARIS GREEN.

Peterboro Woman Grieved Over Family Misfortunes.

Peterboro, July 18.—(Special.)—Mrs. Dennis Maloney, wife of County Councillor Maloney of Douro Township, committed suicide to-day after breakfast.

Mrs. Maloney became seriously ill, and in the afternoon told other members of the household that she had taken a dose of Paris green. She died about 6 o'clock.

Some six months ago her only son lost his life in a fire, which also destroyed their home, and it is thought that these misfortunes affected Mrs. Maloney's mind. She had been in poor health since. She was forty-seven years of age.

Nature's Remedy

Nature's Spring Medicine. Restores lost appetite, aids digestion. Cures all stomach disorders, and will help you to enjoy life. Six Weeks' Treatment $1.00.

All Druggists, or LYMAN BROTHERS CO., Toronto. Telephone M. 5380.

NATURE'S REMEDY is sold in 50c and $1.00 packages by Messrs. Monro Bros. Parkdale; Hooper & Co., 45 King St. West; E. G. Lemaitre, 256 Queen West; J. R. Lee, Queen and Seaton Sts.; W. H. Cox, 786 Yonge St.; J. W. Wood, 770 Queen St. E.

ESTABLISHED 1864.

JOHN CATTO & SON

IMPORTERS

HOUSEHOLD NAPERY
Linen Damasks and Bed Linens.

EIDERDOWN QUILTS
Lace Curtains, Blankets, Pillows.

GOWNINGS and SUITINGS
Silk and Woollen Dress Fabrics, Trimmings and Laces.

WASH DRESS FABRICS
Lawns, Muslins and Embroideries.

HOSIERY and UNDERWEAR
In Fine Cashmere, Silk, Thread, Cotton, Merino and Lambs' Wool.

MILLINERY and MANTLES
Coats, Suits, Skirts, Waists.

TOURISTS
Travelling Wraps, Rugs, Mauds and Shawls, Gloves, Umbrellas and Rain Coats.

JOHN CATTO & SON
King-street—Opposite Postoffice.
TORONTO.

NOT A WORD OF DAMAGE.

Crop Reports Still Bear Most Encouraging Tone.

There is not a discouraging note in the confidential crop reports to various concerns coming in from Canada's great wheat area. The invariable bulletin is "Crops looking fine," with sometimes an added remark about the progress of the grain.

The Canadian Northern are weekly receiving bulletins from along their lines, and other firms, notably the banks, are being advised of the situation thru their agents in the Northwest. In most of the districts no rain has been reported, and the weather is fine and very warm. In fact, the wheat yield will surpass that expected a week or so ago.

Around McCreary and that district the grain had begun to head out at last bulletin, and the farmers expected to double their last year's crops. The hay crop in this section is also very heavy.

Around Dauphin, there have been a couple of fine rains, and if there is no hail or frost the crop will be exceptionally large. In the Grandview district the oat crop is excellent, the barley prospects are good, and the wheat, at time of writing, was just beginning to head out in large quantities.

The wet weather in the Emerson district has had a rather retarding affect on the crops there, but it will cause no diminution in the output of grain from that section.

There have been light showers all thruout the Brandon area, and the crops will be some weeks behind, but it is very doubtful if the amount will in any measure be decreased. In this district the wheat was last week from 35 to 40 inches high.

Around Wawanesa the wheat has reached the short-blade stage, and in the Souris section, the grain, with no rain to trouble it, has progressed wonderfully. Barring rust or accident of any kind, the grain which, last week, was in the short blade, will be better than in any previous year. There are occasional showers in this section, but nothing to do any damage.

THIS CORNER NEVER SLEEPS.

A Busy, Sleepless Corner Makes the Best Stand in Toronto for an Up-to-Date All-Night Cafe.

Three square meals a day for everybody is a custom going out of date. Our forefather folks used to have them as regular as the clock struck. We don't. Toronto practically eats all day and all night.

The King and Yonge corner is like the British Empire—it never goes to bed. Stroll along there any hour after 12 p. m.—always somebody. Men on the all-night jobs; men on the half-night; men in the usual way, just getting home after the ten-cent time begins on the street cars.

This corner is the clock face that marks the evolution of a big city—too big to go to bed all at once. Land at that corner costs a million dollars an acre. So it gets necessary to work that corner overtime while the rest of the city is in dreamland.

This is why the Toronto Street Railway Co. put their timetable at the northeast corner. Every five minutes, on an average, a night car bumps round that corner and stops in front of 81 Yonge-street. Behold, three men get busy at a timetable. Behold them wait—ten—thirteen—seventeen minutes. No settees. Not dignified to sit on the pavement. Not easy to straddle a wire. Not nice to squat on the letter box.

"How about a lunch or a dish of ice cream?" says one.

"Nothing better. Where?"

"Albert Williams, No. 81 Yonge. Just five doors up."

That is why Albert Williams planted his all-night cafe within a hop, step and jump of the no-night corner. He has the only all-night kitchen in that district. Public convenience demands it. The evolution of a big city demands it. To meet the people with the goods—that's the policy of Albert Williams, the cafe man. His main meeting place is at 179 Yonge. That's open till 12 p. m.; service nifty; cheffing the daintiest; meals—best for the money anywhere. His popular 25-cent meal has no rival. It satisfies. Variety—to suit all tastes.

What's true of 179 Yonge in the daytime is true of 81 Yonge both day and night. The all-night service at the no-night corner beats the best. No. 81 Yonge-street meets the people more than half-way. It began under its present management six months ago. It's been a humming success. Six weeks ago it started the Sunday kitchen. Now, it's the only all-night stand in the busiest district in all Toronto.

A Chance for Business Men.

Delightful it is to get away from the business grind in the hot weather; to change of scene and the commingling with congenial people, successful people who can afford to take a holiday; thought flows in a new channel and the world seems brighter.

Do you say that you are busy? That need not interfere, because if your time is limited you can spare the week-end and tumble into a Grand Trunk sleeper any time after 9.30 at night and find yourself at Muskoka Wharf at 6.45 in the morning, where steamer waits to take you to havens of rest. You will begin to feel better from that moment. You have time for this. Do it now.

FREE

I want every person who is bilious or has any stomach or liver ailment to send for a free package of my Paw-Paw Pills. I want to prove that they positively cure Indigestion, Sour Stomach, Belching, Wind, Headache, Nervousness, Sleeplessness, and are an infallible cure for Constipation. To do this I am willing to give millions of free packages. I take all the risk. Sold by druggists for 25c a vial. For free package address

MUNYON, Philadelphia

CRITICIZED ASSESSMENT ACT AND SUGGESTED REFORMS

Board of Control Thought Court of Revision Might Hold Night Session—City Hall Notes.

When the government handed over to the city 14 1-2 acres of lighthouse property on the island one condition made was that the city put up a proper fence on the east side of the lagoon. Yesterday the board of control received a letter from the minister of marine and fisheries complaining that the fence placed there was unsightly, and hinting that the gift might be taken back. The controllers will try to satisfy the aesthetic requirements of Hon. Raymond Prefontaine.

The tearing down of a fence on Ward's Island by the city's orders brought a letter of protest from W. J. Kilner, lessee of the hotel property there. He declared it a ruthless act, and one performed without notice, but the controllers will not have the fence replaced. The fence, which trespasses on the city's Moss Park property, will also be removed.

Discussion of the new assessment act brought the suggestion from Controller Spence that the court of revision be asked to hold night sessions so as to allow the workingman a chance to file his protests. The controller predicted a lot of trouble in collecting taxes this year under the new act, and Controller Ward termed it an unjust measure.

The objection taken to the location of a public lavatory at Yonge and Cottingham-streets will have the effect of moving it back 75 feet.

Raise for Early Risers.

On the recommendation of the city architect the following weekly salary increases in his department will be allowed: H. S. Salisbury, $16.50 to $25; J. J. Woolnough, $23 to $25; James Riddle, $16.50 to $18; A. S. McGraw, $13.50 to $15. Mr. McCallum backed up his request on behalf of the first two-named with the statement that they voluntarily began work at 7 a.m.

A letter from Keith and Fitzsimmons explained that their tender of $150 for electric wiring Cowan-avenue fire hall should have been $220, the next lowest tender being $225. The controllers suspect designs, and will order the work done at the figure submitted.

J. F. Ellis, ex-president of the board of trade, wrote in commendation of the stand taken against overhanging signs.

SAVED THREE LIVES.

One Man and Two Women Rescued From the Bay.

Skipper "Bill" Commeford of the motor boat Arrow has added three more to his long list of lives rescued from drowning. Monday afternoon he picked up Tom Page of Stanley Barracks, Nellie Stewart and Emily Archbold of the Daly House staff, who were upset while attempting to change seats opposite Stanley Barracks.

Commeford was steaming up the lake from the Humber when he sighted the overturned boat. He was alone in his boat at the time, and recognizing the need of assistance steamed straight ahead to Queen's wharf, where he took aboard two young women who were standing on the dock.

With them he returned to the scene of the upset, and by a desperate effort on the part of himself and his fair assistants succeeded in pulling in the two women. They were exhausted thru fright, and their immersion and a few minutes more would have been fatal for them.

Page, the man who was with the women, was rescued from the overturned boat by some men who put out from Stanley Barracks.

MAY GET $100,000 EACH.

Speculation as to Doctors' Fees for Clark Operation.

New York, July 18.—Senator Clark, after undergoing one of the most serious of surgical operations, is on the road to recovery.

An interesting feature of the case is the fee that will be paid by the copper king to the men who brought him thru the crisis. The operation itself is admittedly one of the most delicate known to surgery. Rare skill and iron nerve are required, and both Drs. McKernon and Mason possess these to a marked degree. Fortunes have been paid by men far less wealthy than Senator Clark for the services of experienced surgeons. His Majesty of Russia is said to have rewarded the physician of the empress at the birth of the heir with a fee of $250,000 and a decoration.

Mr. Armour of Chicago paid more than $100,000 to Dr. Lorenz of Vienna for curing the deformity of his little daughter. The late Dr. Evans of Paris, the American dentist who assisted the Empress Eugenie to escape from a mob, was made many times a millionaire in return for his work on the teeth of royalty and its friends.

It is felt by many that for complete restoration to health Senator Clark will draw his cheque to each of his physicians for $100,000. This means to the Montana multi-millionaire possibly two days' income from his vast mining interests.

FISH AND GAME PROTECTION.

Further Meeting of Association—Officers Were Elected.

The Fish and Game Protective Association met yesterday afternoon to discuss their new constitution. The constitution was adopted, and the following officers elected for the coming year: President, Chief Justice Falconbridge; vice-presidents, Judge Morson, John Maughan and John F. Ellis; secretary-treasurer, A. Kelly Evans. The next work of the society will be the organization of the outside branches. This will be proceeded with at once.

WEDDED IN A WINDOW CHARGED AS A VAGRANT

Montreal, July 18.—(Special.)—A reecho of the first window wedding which took place in a tradesman's store in the city twelve months ago was heard in the police court to-day.

Rose Gastonguay appeared before Judge Choquette and was convicted and fined $5 on the charge of vagrancy. The woman was married in a store window twelve months ago to a man named Walter George Seaman.

JUST LIKE THE REST.

Fire Chief Ten Eyck of Hamilton was a visitor at fire headquarters last evening to inspect the big aerial truck. The 85-foot ladder was rushed up in a manner that almost startled the chief by its rapidity. The Hamilton department will likely remodel the Hayes truck recently put into commission on the lines of the Toronto truck.

The Waterous fire engine will be tested next week.

Kaiser Going to Denmark.

Berlin, July 18.—It is learned that Emperor William is about to visit King Christian of Denmark. He will remain in Danish waters from July 20 to July 24 and discuss the Scandinavian crisis with the Danish monarch.

ROYAL Baking Powder

Is Most Economical Because it makes better and more healthful food.

ROYAL BAKING POWDER CO., NEW YORK.

THIS LAD A ROLLING STONE.

Gordon Boyle of Brockville Beats Way to Pacific Coast and Back.

"I wanted to see the country," was the explanation given by 14-year-old Gordon Boyle of Belleville of the impulse that led him over a month ago to shake off the home surroundings and strike for the rolling prairies. He wound up at the Pacific Coast, and then again successfully worked the box car game back east.

A week ago he fell into the hands of the superintendent of the Children's Aid Society, and his parents were communicated with. The city relief officer received a wire from Mrs. Boyle to send the youngster home, and yesterday Gordon, who had had enough of wandering, had the luxury of traveling as a bona-fide passenger.

ARBITRATION BOARD MET.

Phoebe St. School Matter Again Adjourned for Two Weeks.

The board of arbitration dealing with the case of Mr. Duckworth re the Phoebe-street expropriation matter met yesterday, but beyond the examination of a number of witnesses with respect to the value of the property no definite conclusion was reached. The arbitrators are Inspector J. L. Hughes, who is acting as chairman; H. H. Williams, representing Mr. Duckworth, and Harton Walker, for the public school board. Mr. Bishop, superintendent of buildings, was also present. With the closing of the evidence the matter was further adjourned until Aug. 3, when Solicitor McMurrich for the board, and Jos. Heighton, counsel for Mr. Duckworth, will sum up the case. The value placed upon the property by Mr. Duckworth is $16,250.

LOCAL FRUIT MARKET.

Tuesday was one of the big days on the wholesale fruit market. Tomatoes were very plentiful, the bulk of the offerings being American stock. The result of the heavy offerings was shown in the price, which yesterday ranged near the dollar mark. Reports from growers, which are never too sanguine, leave no room for doubt concerning the splendid outlook for tomatoes. A more hopeful tone likewise prevails with respect to the raspberry crop, which it is now said will be exceptionally good, given favorable weather conditions. It is a little early in the season for black currants, but red currants are firm in price and generally speaking of excellent quality. Cherries of the best quality were selling yesterday at $1.50, but good stock is selling at from $1 to $1.25. We quote:

Raspberries	$0 08 to	$0 10
Strawberries	0 06	0 08
Cherries, sweet	1 00	1 25
Cherries, sour	0 80	0 90
Blueberries	0 90	1 15
California peaches, case	1 00	1 25
Georgia peaches	2 25	2 50
Canteloupes, case	2 25	....
Watermelons, each	0 30	....
Bananas, bunch	1 40	1 65
Red bananas, bunch	1 25	2 00
Lemons, crate	3 60	4 50
Lemons, 360's	4 50	....
Lemons, 300's	5 50	....
Oranges, crate	4 00	5 00
Pineapples, crate	3 25	4 00
Apricots, per case	1 50	....
Vegetables		
Cucumbers, hamper	1 25	1 50
Cucumbers (Can.), basket	1 00	1 25
Tomatoes, crate	0 85	1 50
Green peas, basket	0 25	0 30
Potatoes, bbl	2 25	2 50
Potatoes, basket	0 30	0 35
Beans, basket	0 25	0 35
Cabbage (Can.), bbl	2 00	....
Gooseberries, small, basket	0 40	0 60
Gooseberries, large	0 70	0 90
Cauliflowers, 12-in. crate	2 00	....
Red currants, basket	0 75	1 00

Second Bowler Personally Conducted Excursion.

To California and Lewis and Clark Exposition, Portland, Ore., Aug. 29th to Sept. 24th, 1905; $150.00, including transportation, meals in dining car, sleeping car accommodation on train and at hotels for above period. As party will be limited to 125, early reservation is necessary. For full particulars, call on Grand Trunk Agents, or address E. C. Bowler, Room 368, Union Station, Toronto.

REID'S OFFER IS DECLINED CAN KEEP HIS RAILWAYS

Newfoundland Government Had Good Opportunity to Invest, But Turned it Down.

Montreal, July 18.—(Special.)—It is quite evident that R. G. Reid, the so-called king of Newfoundland, will remain in that colony for some time yet. Hon. Jas. Baird, M.L.A. of St. John's, who is here en route for Scotland, brings some important news from the ancient colony.

Reid made an offer sometime since to Sir Robert Bond to sell out his rights in the Newfoundland Railway, and also the several steamers now running in connection with the road for a net sum of a little over a million dollars. The prime minister asked three months to consider the offer, which was considered a most generous one. It seems that when R. G. Reid was in St. John's the other day Sir Robert Bond signified his non-acceptance of the offer.

Those who are well acquainted with the situation declare that the Reids are just as well pleased, and it will be a long time before the Newfoundland government will get another such a chance. Hon. Mr. Baird also reports that Sir Wm. McGregor, the governor of the colony, will leave with a party of friends in a few days on board the government steamer Fiona, bound for the far-off coast of Labrador, where they are to witnes total eclipse of the sun. The same party will also locate the boundary line between Labrador and the Dominion of Canada, as it has never been perfectly defined.

Hon. Mr. Baird is one of few men in the colony who favor confederation. He says it is bound to come sooner or later, but up to the present time the matter has never been squarely put before the electorate.

ONTARIO'S EARLY HISTORY.

Justice MacMahon Will Contribute Interesting Volume.

Within a short time, Justice MacMahon will commence work on a volume of memoirs on early Ontario history and political history before and about the time of the confederation.

In close acquaintance with the stellar lights of politics of that period of our history, the venerable judge has a mass of material upon which to work. Recollections of men who have made the history of our province and country will form the basis of the proposed volume to be written by Justice MacMahon.

From 1867 to 1883 he took more than active interest in the politics of the western part of the province, and in this time was accumulated a wealth of experiences. This biography should be more than a dry recital of political history; it promises to be the most interesting contribution yet made to the too-scant literature of our province.

C. P. R. BRIDGE BURNS.

Port Arthur, July 18.—(Special.)—The bridge at White River was burned yesterday, causing delay to traffic on the C.P.R. at that point. It has been necessary to transfer passengers.

Lost No Time.

The granting of leave to the city architect to make alterations in the building bylaw brought about an application yesterday for permission to move two brick dwellings on Borden-street, it being granted.

Free Until Cured

Not One Penny in Advance or on Deposit

Forty years ago, when I first discarded drugs and devoted my whole attention to the study of Electricity, I could not afford to do business on to-day's basis, but I have so perfected my Electric Appliances, and the knowledge I have gained from all these years of experience and research is so great, that I will now give my world-famed Dr. Sanden Electric Belt, with Electric Suspensory, to any man who suffers from Nervous Debility, Varicocele, Losses, Rheumatism, Lame Back, Stomach, Liver and Kidney Troubles, absolutely

FREE UNTIL CURED

I don't ask you to pay or deposit one cent until I convince you. Simply call or write for a Belt and wear it for two months, and if cured pay me the usual price—in many cases not over $5.00. If not cured, return the Belt, and that ends the matter. If you prefer to pay cash, I give you the usual wholesale discount. Be sure you get the genuine. My great success has brought forth many imitators, and I must caution the public against their worthless, blistering imitations.

Call to-day and take a Belt along, or write for one and my two valuable books on Electricity and its medical uses. Sent, sealed, free by mail.

DR. A. B. SANDEN, 140 YONGE STREET, TORONTO, ONT.

Hours, 9 to 6; Saturdays until 9 P. M.

W. A. Murray & Co. Limited.

—BUSINESS HOURS DAILY—
Store Opens at 8.30 a. m., and Closes at 5 p. m.
During July and August, Store Closes Every Saturday at 1 p. m.

Imported Exclusive Costumes Real Irish Linens—Half Price

VALUES $20 TO $40: CLEARING AT $10 TO $20

The offering embraces all the washable costumes that we've left of that magnificent collection which won your admiration earlier in the season. There are shirt waist styles—medium length coat styles and long coat styles—beautiful garments reflecting the highest degree of style and character and elegantly tailored—in all white—white with pale blue trimming—natural linen and grass linen—some of these costumes are beautifully embroidered by hand in the new eyelet patterns—the lot of about forty costumes will be on sale to-morrow at exactly half regular prices.

$20 Costumes for $10.00. $25 Costumes for $12.50
$30 Costumes for 15.00. $35 Costumes for 17.50
$40 Costumes for $20.

WOMEN'S LUSTRE BATHING SUITS $3.00 AND $3.50

Women's Black Lustre Bathing Suits, trimmed with white braid and red or white collars, all sizes, each 3.00

Women's Navy or Cardinal Lustre Bathing Suits, trimmed with white braid, self or white collar, all sizes, each 3.50

MISSES' LUSTRE BATHING SUITS EACH $2.25

Misses' Lustre Bathing Suits, in black, cardinal or navy, trimmed with white braid, self, white or cardinal collars, each ... 2.25

Women's Bathing Caps, in pretty black and white check or plain colors ..... .35

In fancy assorted patterns, each ..... .50

In dainty and various shades of silk, each ..... .75

WOMEN'S HIGH GRADE LACE AND BUTTON BOOTS THURSDAY, A PAIR, $2.45

A splendid collection of some broken lines and sample pairs of Women's Fine Quality Lace and Button Boots, made by one of the leading American manufacturers—hand turn and Goodyear welt soles, with medium, military and high Cuban heels. This season's best and most fashionable styles and shapes, regular price $3.50 to $5 a pair, to clear Thursday, a pair.. 2.45

W. A. Murray & Co. Manitoba, Victoria St. King to Colborne St. Toronto.

PASSENGER TRAFFIC.

ANCHOR LINE

GLASGOW AND LONDONDERRY
Sailing from New York every Saturday
New Twin Screw Steamships
Splendid Accommodations, Excellent Service
Cabin, $55. Second cabin, $37.50. Third-class, $27.50, and upwards, according to accommodation and steamship. For general information apply to HENDERSON BROS., New York, or A. F. Webster, Yonge and King-streets; S. J. Sharp, 80 Yonge-street; R. M. Melville, 40 Toronto-street, or CGO. McMurrich, 4 Leader-lane, Toronto.

ELDER-DEMPSTER LINE!

MONTREAL TO CUBA AND MEXICO.
S.S. ANGOLA.....Sailing July 20th
S.S. DAHOMEY.....Sailing Aug. 20th
Calling at Charlottetown, P.E.I., Halifax, N.S.; Nassau, in the Bahamas; Havana, Cuba, and Progreso, Coazacoalcos, Vera Cruz and Tampico, Mexico. These steamers are each of 4000 tons register, and have comfortable accommodation, situated amidships, for first and second-class passengers, and are fitted with electric light. Passage can be booked either to Cuban or Mexican ports, also to Charlottetown and Halifax.
For rates of passage and other particulars apply to ELDER, DEMPSTER & CO., 319 Board of Trade, Montreal, or S. J. SHARP, 80 Yonge-street, Toronto. 136

OCEANIC STEAMSHIP CO

SPRECKELS LINE
The AMERICAN & AUSTRALIAN LINE
Fast Mail Service from San Francisco to Hawaii, Samoa, New Zealand and Australia.
ALAMEDA.....July 29
SONOMA.....Aug. 10
ALAMEDA.....Aug. 19
VENTURA.....Aug. 31
Carrying first, second and third-class passengers.
For reservation, berths and staterooms and full particulars, apply to
R. M. MELVILLE,
Can. Pass Agent, corner Toronto and Adelaide Streets, Toronto
Main 2010. 136

DIVIDEND NOTICES.

DOMINION COAL CO., LIMITED

DIVIDEND NOTICE.

A dividend has been declared on the preferred shares of the Dominion Coal Company, Limited, for the period from May 12th to July 31st, 1905, inclusive, at the rate of seven per cent. per annum, payable on Aug. 1st, 1905, to shareholders of record July 20th, 1905.

Transfer Books of Preferred Shares close July 20th, at 3 p.m., and reopen Aug. 1st, at 10 a.m.

Cheques will be mailed to shareholders.

J. Mackay, Secretary.

Montreal, July 7th, 1905. 153

WAS A GREAT CONVENTION.

Returned Delegate Recounts Features of Biennial C.E. Gathering.

Fresh from the biennial convention of the International Christian Endeavor Union, held for six days at Baltimore, R. Armstrong, ex-president of the local society, and its chosen delegate, spoke at Cooke's church last night of the great gathering.

The great importance of the organization was dwelt upon by Mr. Armstrong. He remarked that there were 66,672 separate societies and a membership all over the world of about four millions. In February next the society will enter upon the 25th year of its existence, and it is intended to mark the epoch by an attempt to add a million new society and actual church members, a million to the number of those who attend churches and Sunday schools and a million dollars to the mission fund.

Mr. Armstrong, speaking of the 15,000 delegates, said that in their number were some who came from India, Japan, China, Porto Rico and other places. In the armories where the convention was held $10,000 had been spent in decorations, and the nightly sessions were attended by 20,000 people.

BREAKS DOWN AT SEA.

Quebec, July 18.—The Allan Line steamer Mongolian, which sailed from this port on Thursday, 13th inst., for Glasgow with a general cargo, passed Cape Magdalen at 1 p.m. yesterday inward bound. The vessel has met with an accident to her machinery, and is returning to Quebec to make repairs.

Growth of Industries.

The Henderson Roller Bearing Company have been given permission to erect a $30,000 factory at King-street and Atlantic-avenue. Application has been made by a company to be allowed to locate a sealing wax factory on the city water lot off Swansea, and by the Laidlaw Lumber Co. for a lumber yard at the corner of Dundas and Bloor streets.

INLAND NAVIGATION.

NIAGARA RIVER LINE

—FOR—
BUFFALO, NIAGARA FALLS, NEW YORK
STEAMER TIME TABLE
In effect June 12th, daily (except Sunday) from foot of Yonge Street.
Lv. Toronto 7.30, 9.00, 11 a.m.; 2.00, 3.45, 5.15 p.m.
Ar. Toronto 10.30 a.m.; 1.15, 3.00, 4.45, 8.30, 10.30 p.m.
City ticket offices, Yonge Street dock, and A. F. Webster, King and Yonge Streets. Book Tickets on sale at 14 Front St. E. only.

10 TRIPS FOR $1.50! STEAMERS Mojeska and Macassa

—FOR—
Burlington Beach and Hamilton
Leave Toronto at 7.30 and 11 a.m., 2, 5.15 and 8.15 p.m. Leave Hamilton at 7.45 and 10.45 a.m., 2, 5.15 and 8.15 p.m.
Regular Single Fare 35c. Return 50c.
Afternoon excursions leaving Toronto at 2, giving passengers over three hours at Hamilton.
No stop is made at Beach on 6.15 p.m. trips.
i-3-5

Niagara Falls Line

GARDEN CITY LAKESIDE
Leave Geddes' Wharf 8 a.m., 11 a.m., 2 p.m. and 5 p.m. Connecting at Port Dalhousie for St. Catharines, Niagara Falls and Buffalo. Special rates going Saturday and returning Monday.
50 CENTS RETURN
On Wednesday and Saturday afternoons. Tickets on sale at 50 Yonge-street and at wharf.
H. G. LUKE, agent
Phone Main 2553.

TURBINIA

FASTEST SHIP IN AMERICA
Leave Toronto 9.40 a.m.; 2.20, 7.00 p.m.
Leave Hamilton 7.00 a.m., 12 m., 4.40 p.m.
Special excursions Wednesday and Saturday afternoons, fare, 50c for round trip.
10-TRIP BOOK TICKET, $2.50
Superior Dining Room Service.
Tickets at Webster's and at New Ferry Dock.

LAKE ONTARIO NAV. CO. LIMITED

STR. ARGYLE

Leaves Yonge Street Wharf every Tuesday and Friday at 5 p.m. for WHITBY, OSHAWA, BOWMANVILLE and NEWCASTLE. Every Thursday at 5 p.m. for PORT HOPE, COBOURG and GOLBORNE
50c Saturday Afternoon Excursion 50c
Whitby, Oshawa and Bowmanville
CHARLOTTE (PORT OF ROCHESTER)
Saturday night at 11 o'clock. Returning early Monday morning.
Tel. Main 1078 F. H. Baker, Gen. Agent.

RICHELIEU & ONTARIO NAV. CO.

TICKET OFFICE, 2 King St. East
3 p.m. Daily for Rochester, 1000 Islands, Montreal, Quebec and Saguenay River
7.30 p.m. Tuesdays, Thursdays and Saturdays Bay of Quinte Points, Montreal, intermediate ports. Low rates above line.
3 p.m. Daily for New York and Eastern States, via Rochester. Arriving Grand Central station next morning 7.50.

MONTREAL and Return - $14.00
Single - - - 7.50
Including Meals and Berth, by
Merchants' Line Steamers
"Persia," "City of Montreal" and "Cuba" every Tuesday and Saturday.
APPLY TO
A. F. WEBSTER, Cor. King and Yonge-sts.
ROBINSON & HEATH, 14 Melinda-st.
N. WEATHERSTON, 51 King East.
R. M. MELVILLE, Adelaide St.
S. BRENT, 8 King East.
GEO. SOMMERVILLE, City Wharf, Foot of Yonge-st.

The Northern Navigation Co.

A HOT SUMMER AT LAST.
CHEAP TOURIST TICKETS
— TO —
30,000 ISLANDS, GEORGIAN BAY, SAULT STE. MARIE and MACKINAW ISLANDS. Fishing, Camping and Scenery never better.
Steamers leave Collingwood, 1.30 p.m. Owen Sound, 11.00 p.m., Tuesdays, Thursdays and Saturdays.
Regular steamers between Penetang and Parry Sound, Collingwood, French River and Killarney, also Sarnia to Lake Superior Ports. Tickets and reservations at Grand Trunk and C.P.R. Ticket Agents. Literature on application.
H. H. Gildersleeve, Manager, Collingwood. C. H. Nicholson, Traffic Mgr., Sarnia.

G. T. R. Earnings.

Montreal, July 18.—(Special.)—Grand Trunk Railway earnings from July 8 to 14, 1905, were $701,866; for 1904, $681,941, or an increase of $19,925.

PASSENGER TRAFFIC.

CANADIAN PACIFIC

LOW RATES

$63.25 Single
$66.75 Return
—TO—
PACIFIC COAST POINTS

FROM TORONTO
On sale daily until Sept. 30th. Time limit—single tickets, 10 days; return tickets, 90 days. Stopovers at various points. Optional routes. Proportionate rates from other stations.

Call on nearest Canadian Pacific Agent, City Ticket Office, 1 King St. E., Phone M. 148, or write to C. B. Foster, D.P.Agt., Toronto.

GRAND TRUNK RAILWAY SYSTEM

PACIFIC COAST EXCURSIONS $66.75 Toronto to Portland, Ore., Lewis & Clark Exposition. Special side trips to California Points. Good going daily, returning within 90 days.

$24.75 Toronto to Sault Ste. Marie, Mackinaw and return. Steamers leave Collingwood via Northern Navigation Company every Tuesday, Thursday and Saturday.

CONVENIENT MUSKOKA SERVICE Pullman Sleeper is ready for occupancy in Toronto at 9.30 p. m., and leaving at 3.15 a.m., connects at Muskoka Wharf for all principal Lake Points and returning connection is made from all principal Lake Points with express leaving Muskoka Wharf at 8.15 p.m., arriving at Toronto, 1.45 p. m.

For tickets, illustrated literature and full information call at City Ticket Office, northwest corner King and Yonge-streets.
Phone Main 4209

Over the Wabash System

—TO—
The Great Lewis and Clark Centennial Exposition, Portland, Oregon, June 1st to October 15th, 1905.

Round trip tickets are now on sale until September 30th, good for ninety days from date of sale, with stop-over privileges going and returning, via all direct lines. Rates from Toronto $66.75; going or returning through California, $77.75. This will be the grandest opportunity ever given the public to visit the Pacific Coast at a very low rate. The Great Wabash is acknowledged by all travelers to be the shortest, best and quickest route to all Pacific Coast points. Berths reserved and all other information cheerfully furnished from any Wabash Agent, or J. A. Richardson, District Passenger Agent, Northeast Corner King and Yonge-streets, Toronto.

Low Rates to Portland, Oregon

Cheap Excursions to Denver, Colorado, via
Missouri Pacific Railways
The Scenic Route via Colorado Springs. Write for particulars.
H. D. ARMSTRONG, T. P. A.
135 88 Griswold St., Detroit, Mich.

CANADIAN PACIFIC RAILWAY CO.

ATLANTIC STEAMSHIP SERVICE
80 YONGE STREET TORONTO.
MONTREAL TO LIVERPOOL.
First Cabin $65 and Up.
Lake Champlain.....July 20
Lake Erie.....August 3
Lake Manitoba.....August 10
Second Cabin $40.00. Steerage $35.50.
MONTREAL TO LONDON DIRECT.
Lake Michigan.....July 22
Carrying 3rd Class only, $26.50
Mount Temple.....July 29
Carrying 3rd Class only, $26.50
Montrose.....Aug. 12
Carrying Second Cabin only, $40.00.
For our summer sailing list and further particulars apply to
S. J. SHARP, Western Passenger Agent, 80 Yonge St., Toronto. Phone Main 298

QUEBEC STEAMSHIP CO., LIMITED,

RIVER AND GULF OF ST. LAWRENCE.
Summer Cruises in Cool Latitudes.
The well and favorably known S.S. Campana, 1700 tons, lighted by electricity, and with all modern comforts, sails from Montreal as follows: Mondays, 2 p.m., 3rd, 17th and 31st July, 14th and 28th August, 11th and 25th September, for Pictou, N.S., calling at Quebec, Gaspe, Mal Bay, Perce, Cape Cove, Grand River, Summerside, P.E.I., and Charlottetown, P.E.I.

BERMUDA
Summer excursions, $35 and upwards, by the new twin screw steamship BERMUDIAN, 5500 tons. Sailings from New York, fortnightly, from 7th June to 11th October. Temperature, cooled by sea breezes, seldom rises above 80 degrees. Princess Hotel, open the year round.
The finest trip of the season for health and comfort.
For full particulars apply to A. F. Webster, corner King and Yonge-streets; Stanley Brent, 8 King-street East; Arthur Ahern, Secretary, Quebec.

Dominion Steamship Line

MONTREAL TO LIVERPOOL.
Sailing every Saturday at daylight.
S.S. "CANADA" holds the record of having made the fastest passage between Great Britain and Canada: 5 days, 23 hours and 48 minutes.
The S.S. "CANADA" and S.S. "DOMINION" have very fine accommodation for all classes of passengers.
To Europe in Comfort at Moderate Rates
S.S. "OTTAWA" (formerly White Star Line), S.S. "GERMANIC," S.S. "KENSINGTON," S.S. "SOUTHWARK."
To Liverpool, $42.50 and $45.00; to London, $45.00 and $47.50 and upwards, according to steamer and berth.
These steamers carry only one class of cabin passengers, viz: Second cabin, to whom will be given the accommodation situated in the best part of the vessel.
For all information, apply to local agent, or C. A. PIPON, 41 King St. East, Toronto.

PACIFIC MAIL STEAMSHIP CO.

Occidental and Oriental Steamship Co. and Toyo Kisen Kaisha Co.
Hawaii, Japan, China, Philippine Islands, Straits Settlements, India and Australia.
SAILINGS FROM SAN FRANCISCO.
COPTIC.....Aug. 2
SIBERIA.....Aug. 16
MONGOLIA.....Aug 26
CHINA.....Sept 6
For rates of passage and full particulars, apply R. M. MELVILLE, Canadian Passenger Agent, Toronto.

TRAVEL Ocean Passage Tickets Issued to England, Ireland, Scotland, the Continent—Florida, Cuba, Mexico, West Indies, Mediterranean and all Foreign Ports. Rates and al particulars.
R. M. MELVILLE, General Steamship Agent, Cor. Toronto and Adelaide Sts.

HOLLAND-AMERICA LINE

NEW YORK AND THE CONTINENT.
(Mail Steamers)
Rotterdam, Amsterdam and Boulogne
SAILINGS:
July 26.....AMSTERDAM
Aug. 2.....ROTTERDAM
Aug. 9.....POTSDAM
Aug. 16.....NOORDAM
For rates of passage and all particulars apply R. M. MELVILLE, Can. Pas. Agent, Toronto.
136 EDUCATIONAL.

CASTORIA

The Kind You Have Always Bought has borne the signature of Chas. H. Fletcher, and has been made under his personal supervision for over 30 years. Allow no one to deceive you in this. Counterfeits, Imitations and "Just-as-good" are but Experiments, and endanger the health of Children—Experience against Experiment.

What is CASTORIA

Castoria is a harmless substitute for Castor Oil, Paregoric, Drops and Soothing Syrups. It is Pleasant. It contains neither Opium, Morphine nor other Narcotic substance. Its age is its guarantee. It destroys Worms and allays Feverishness. It cures Diarrhœa and Wind Colic. It relieves Teething Troubles, cures Constipation and Flatulency. It assimilates the Food, regulates the Stomach and Bowels, giving healthy and natural sleep. The Children's Panacea—The Mother's Friend.

The Kind You Have Always Bought

Bears the Signature of

Chas. H. Fletcher.

In Use For Over 30 Years.

THE CENTAUR COMPANY, 77 MURRAY STREET, NEW YORK CITY.

FIGHTING FOR THE PATIENT.

Dr. Stacey Explains the Attitude of the Doctors.

"It was hardly fair on the part of some of the aldermen to ascribe to the outside practitioners selfish motives in the demand that we be permitted to attend our own patients in the hospital," said Dr. Stacey last night. There are lots of patients who should go to the hospital but who will not do so when they know they cannot be attended to by their own doctor. The physician wants them to go because, in many cases, the sanitary conditions are bad, the room illy ventilated, the patient receives poor nursing and badly prepared food. Everything is against them. This is especially so in typoid and pneumonia cases, and many deaths are due to the imperfect attention. There are many cases where hemorrhage of the bowels occurs, when lack of instant attention proves fatal. Then, too, there are many cases of heart failure following prolonged illness, where proper attention and the administering of a hypodermic injection would save life.

"We've been fighting to give to those patients who cannot afford a private or semi-private ward,and who will not go to a hospital where their own physician cannot come, the attention they require."

PLACED FAITH IN AGENT.

Division Court Ordered Otto Carr to Pay Insurance Premium.

It cost Otto L. Carr of 208 Simcoe-street a judgment of $10 in the first division court yesterday for placing faith in the promises of an insurance agent. He was sued by the Excelsior Life Insurance Company for $49.44, premium and interest of a policy. Carr's claim was that the agent of the company told him that he would pay the premium when it fell due.

Judge Morson gave judgment for the amount of the premium, $10, due at the time it was cancelled, three months after it had been issued.

THE DAILY RAILROAD WRECK.

Chicago, July 18.—One man was killed, another fatally injured and twenty persons were hurt to-day, several seriously, in a collision between a construction train and a passenger train on the Atchison, Topeka and Santa Fe Railroad, near Romeo, Ill.

The boiler of the passenger engine exploded immediately after the collision.

DON'T BELIEVE IN SIGNS.

Galt, July 18.—(Special.)—The mayor to-day fined John McEwan one dollar for tacking up Red Rose tea signs. It is the first conviction of the kind, and the company will appeal.

Munro Park.

One continual round of applause greeted the various performers at the park at both performances yesterday. The Tanncans, musical artists, easily lead the bill, with Harry Kudd a close second. Mr. and Mrs. Arthur Young in their comedy sketch made good, as did Mme. Purvis Onri and Charles Stutzman. The moving pictures, "A Shriners' Outing" and "A Dog Wanted" received rounds of applause. This show should do record business.

Veterans of 1866 Association.

The Veterans of 1866 annual excursion goes to Queenston and Niagara Falls on Tuesday next by the Niagara boats, connecting with the electric railway. During the afternoon a baseball match and a program of games will be carried out. The veterans will have a band with them. Refreshments may be obtained in the pavilion in park at Brock's monument.

Arbitration Board Will Meet.

It is hoped by the arbitration board that have under their care the valuation of the property of the Phoebe-street school that they will be able to come to a decision at a meeting to be held to-day. The property was expropriated by the school board.

Litigation Over Gaming Debt.

At the next sitting of the division court a claim of $82.90, repudiated as a gambling debt by G. P. Ridler, will be heard. S. M. Clapp claims the amount. The suit is said to have been brought about thru an unfair business deal.

Ask Presence of Business Men.

The business interests of this city have been asked to confer with the deep waterways commission at a meeting to be held in the council chamber on Sept. 15. Secretary Morley of the board of trade has been asked to notify that body of the meeting.

Post Office Contract Awarded.

To Brown & Love, the contract for building the new sub-postoffice at Yonge and Charles-streets, has been awarded. The contract price is $85,-900. As soon as the official notice is received by the firm they will make preparation for the erection of the building.

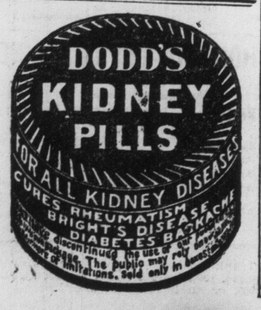

AWAY FROM OFFICE HUNTER.

Premier Whitney and Some of His Colleagues Going Out of City.

Several of the Ontario cabinet ministers are preparing to get away from affairs of state and the importunities of the office hunter by leaving the city for the hot spell. Premier Whitney is going to Morrisburg on Friday, and may stay over the following week. It is expected that the council meeting to be held on Thursday will be the last till after the holidays. Mr. Whitney is now house-hunting and will remove his family to Toronto in the fall.

Hon. W. J. Hanna leaves in two weeks for British Columbia. Mrs. Hanna will accompany him and they will be away a month.

Hon. Dr. Pyne leaves for England today to make a study of the board school system and to pick up other educational ideas.

Hon. Col. Matheson has not yet fixed the time of his departure for the old land in the interest of provincial finances.

Several other ministers have planned fishing trips for the vacation period.

SUNDAY CARS OR NOTHING.

Hon. C. D. Haines Breaks Off Negotiations With Galt.

Galt, July 18.—(Special.)—Referring to the Hamilton, Galt and Guelph Road, the mayor stated to-day he had had telephone talk with Hon. Charles D. Haines, who told him that the company would have to break off negotiations with the town unless there was a modification of the Sunday car condition in the proposed agreement. Mr. Haines believes Sunday cars ought to be allowed if the public wants them.

"We will build to Hespeler and thence to Guelph," said Haines.

"You are at liberty to do so," said his worship.

Haines left town without attending the council meeting, and it is likely the deal with this road is off.

USED GASOLINE FOR FIRE THREE LIVES ARE SACRIFICED

Newberry, Mich., July 18.—By a gasoline explosion in his house at McMillan, nine miles west of here, Daniel Long was fatally burned, his three-year old daughter was burned to a crisp, and his wife broke her back by jumping from a second storey window and will die.

Long used some gasoline to build a fire in the kitchen and it exploded.

SIX BURNED TO DEATH.

Wabasha, Minn., July 18.—Six persons were burned to death in a fire which destroyed the depot hotel here to-day.

The fire was caused by the explosion of a gas tank used in an illuminating plant, with which the hotel was equipped.

An American Opinion.

Rochester Union and Advertiser: Toronto is an interesting town. It is like Rochester in many respects and is known as the most American-Canadian city of to-day. It rises gradually from the water's edge to an elevation of over one hundred feet above the level of the lake. The streets resemble in arrangement those of the modern cities of the United States, and there is an up-to-date appearance about the whole city. The streets are broad and well paved, and most of them have boulevards of well-kept lawns and shade trees, the drives thru the long forested avenues affording delightful glimpses of shrubbery and flowers.

May Have Been Murdered.

Portage la Prairie, July 18.—The body of an old resident, Andrew Henry, aged 75, was found on Saturday in a condition which would indicate a violent death. He was in town on Saturday, and bought a new buggy, and in the evening left town with a man named Taylor, formerly a policeman, but who had been dismissed on charges of a criminal nature. Sunday morning Taylor called on G. Sinclair, and stated he had found the body of an old man in bad shape. Sinclair investigated and found Henry's body, horribly battered.

Chief Statistician Resigns.

Washington, July 18.—Chief Statistician Hyde of the department of agriculture to-day resigned his position, and the resignation has been accepted by Secretary Wilson.

Barns Struck by Lightning.

St. Catharines, July 18.—The severest electric storm of the summer visited this section last night. Several buildings were struck by lightning, Adam Haynes' barn on the Pelham-road being burned to the ground. The loss is about $1500.

Action Was Dismissed.

After threshing out a business deal between the Burlington Canning Co. against a grocery firm in Winnipeg, Justice Anglin dismissed the action. It was to recover a bill of goods in which irregular legal proceedings had been taken.

Death of Charles Garth.

Montreal, July 18.—Charles Garth, president of the Garth Company, Limited, and of the Windsor Hotel Company of Montreal, died to-day, aged 83 years.

"Leslie's" Changes Its Name.

New York, July 18.—Announcement is made that the magazine founded by Frank Leslie in 1875 and known as Leslie's Monthly has changed its name to the American Monthly Magazine.

Remember These Dates.

July 18, Aug. 1, 15 and 25, Atlantic City, $10. Aug. 5, New York, $9, round trip from Buffalo, via Lackawanna. ed

SURVEY PARTIES ON MOVE TO EXPLORE NEW ONTARIO

Two New Townships, Willison and Flavelle, to Be Opened in the Spring.

George B. Abrey, D.L.S., of Toronto Junction, will ship to the Temiskaming region to-day, five canoes, which will be used in descending the Montreal River and its tributaries to the Townships of Willison and Flavelle, that will be surveyed and opened for settlement by the provincial government. The canoes are built after a model supplied by Mr. Abrey. They are 18 feet long, 46 inch beam, 18 inches deep. The keel is curved ,not straight, like the Peterboro. Mr. Abrey claims that this invention enables them to be turned when going down rapids, and that the straight keel is difficult to navigate. Some of the party are a little afraid since Major V. Sankey and his party were drowned on a similar expedition. Mr. Abrey's canoes will carry 3000 lbs. One man could hardly upset one, and they will be manned by Indians or half-breeds accustomed to canoe life. John Loughrin, registrar of the district, has made arrangements for these men to meet the party from Toronto on their arrival at Mattawa.

It is thirty years since Mr. Abrey was at Temagami. On that occasion he was one of the commission to make treaties with the Indians. His party will consist of sixteen or eighteen men, who receive $50 a month and upwards. The cook receives $75. When surveying twenty-five townships in the west for the Dominion government last year, Mr. Abrey took Chinese cooks from Toronto and found them very satisfactory. The Chinese want to accompany him on this trip, but where the cook and every man of the party has to bear the burden of carrying the canoes and outfit over portages in a rough country, he fears that they might not be suitable tho they were always willing to do their share of the transport in the west.

The Townships of Willison and Flavelle lie in the clay belt of New Ontario, south of the great forest reserve of the Temagami region, and south of the height of land. These two townships, which will be open to settlement, are in line with the Cobalt region. Mr. Abrey expects to complete his survey by September and the lands will probably be thrown open to settlement next spring.

The following will compose the party from here: George B. Abrey, George S. Abrey, Fred Edgar, William Middleton, T. Blake, son of F. H. Blake of the Toronto Observatory; Walter Wylie, Toronto Junction, and Mr. Markle.

FORGED A MONEY ORDER.

Englishman Arrested for Fraudulently Cashing a Postal Note.

After several months of waiting and inquiry on the part of Inspector Henderson of the postal service, George Chennells was arrested yesterday by the inspector and Detective Cuddy on a charge of stealing a money order and forging a name thereto.

Away back in March last, Chennells, who is an Englishman, was boarding at 228 West Richmond-street with a chum, B. Langdon. After the latter had gone, a money order for £1 10s arrived from England. It is claimed that Chennells opened the letter and forged Langdon's name, securing the amount the order caled for.

The theft was detected, but the authorities had to await the return of the forged order from the old country before a definite clue was secured.

Chennells is living at 12 Ontario-street. He is about 40 years of age.

HEARD TRIAL OF FENIANS.

E. P. Roden Presents Provincial Archives With Valuable Book.

To E. P. Roden is due an interesting addition to the provincial archives in the form of a record of the trial of the Fenian prisoners brought to Toronto in '66. The book was written by Mr. Roden, who was one of the court reporters at the trial.

The copy has had an interesting history, inasmuch as it was given to a friend of Mr. Roden years ago, and after passing thru several hands it was returned to the author.

THREE NEGROES ARE HANGED TWO GO UP TOGETHER

Memphis, Tenn., July 18.—Toots Taylor, A. M. Mills and Major Giles, three negroes, were hanged to-day in the courtyard of the Shemby County jail here. Taylor and Mills ascended the scaffold together, and when their bodies were removed Giles was executed.

Taylor murdered Sam Jones in Memphis, in August, 1904. Wife murder was the crime which cost Giles his life. Mills murdered his father-in-law.

A Summer Trip.

All successful people take a vacation. You need a change from everyday occupation. A brief respite among the pine woods, breathing in the pure air of the Highlands of Ontario, is nature's best tonic. There are so many delightful tours that it is hard to enumerate, but they not only embrace charming Muskoka, Lake of Bays, Georgian Bay, Kawartha Lakes, Temagami, the Magnetewan, French River, Lake Simcoe, but also six-day trips to Mackinaw Island, through the 30,000 Island scenery, Duluth, Winnipeg, Portland, Ore., Exposition, and to the east, the always delightful Thousand Islands and St. Lawrence tours, historic Quebec, White Mountains and sea coast resorts, Portland, Old Orchard, St. John, N. B., Halifax, etc. A tourist folder, giving rates, etc., may be had for the asking at City Office, northwest corner King and Yonge-streets.

Exhibition Tickets.

The Industrial Exhibition tickets (six for a dollar) are now on sale to the public, and can be had from A. F. Webster, corner King and Yonge-streets. The supply is limited. 135

Troubled for over Four Years. Weak Bowels and Diarrhoea.

DR. FOWLER'S Extract of Wild Strawberry

cured after other remedies had failed.

This wonderful bowel complaint cure will do the same for you as it did for Mr. Chas. Durham, Toronto, Ont. He writes as follows:

"I was troubled for over four years with Weak Bowels and Diarrhœa and could not get any medicine to cure me until I tried Dr. Fowler's Extract of Wild Strawberry. Since taking this medicine I have had none of my former trouble, and can recommend it to any person with the same complaint that I had."

All dealers sell it. Be sure and ask for DR. FOWLER'S and accept no substitute.

Dr. Lyon's PERFECT Tooth Powder

Cleanses and beautifies the teeth and purifies the breath. Used by people of refinement for over a quarter of a century. Very convenient for tourists.

PREPARED BY

P. W. Lyon, D.D.S.

GOOD ACTS FOR THE FAIR.

Dr. Orr Goes to New York and Secures Some Remarkable Bears.

Dr. Orr, who returned from New York yesterday, in an interview said the heat in that city is tremendous and hardly bearable. While away he said he had succeeded in making several excellent arrangements for attractions at the forthcoming fair.

One was Seeth's great troupe of performing bears, which last year created considerable sensation at a number of hippodromes in the leading capitals of Europe. There are 16 of these animals, including 10 Polars from Labrador and 6 brown ones from Siberia, all educated to the highest possible pitch. They have a hundred different tricks and acts, including many novelties never previously performed by bears. One of these is shooting the chutes, the chute is 50 feet long, and the bears race up and down it in a continuous stream, causing great amusement frequently by landing in an extricable mass at the end of the chute. They need no urging, but climb up and shoot down in a most natural manner like children at their gambols.

The doctor has also entered into negotiations for a flying machine, which Manager Ingersoll of Luna Park, Coney Island, pronounces the only real flying machine in existence. He says it can beat any machine French or English aeronauts have ever devised or designed.

The 6 for $1 tickets are already going off with wonderful rapidity, and it looks now as if the entire 36,000, which are being printed, will have been sold long before the date set for the sale to terminate. It might be mentioned that one offer was made and turned down by Dr. Orr for the entire output.

McCAUL STREET GRATEFUL

To Many Friends Who Stood by Them in Effort to Save Church.

The congregation of the late New Richmond Methodist Church, McCaul-street, ask The World to thank the many friends from every denomination in this city, and the numerous sympathizers from other towns and cities, for their kindly sympathy and offers of financial assistance in the unprecedented circumstances leading up to the turning out into the street, not only of the congregation, but of a large Sunday school and Chinese Sunday evening school, notwithstanding the earnest pleading of a people deeply attached to their church home. To the churches of other denominations that offered room for the Sunday school in its entirety and to the Epworth League they are especially grateful.

BELIEVE HIM INSANE.

Murderer Gray Twice Attempted to Kill Other Woman.

Detroit, July 18.—By the testimony of the Druillard woman, with whom he was infatuated, and that of his associates of the several months of dissipation and debauch, all of whom believe him to be crazy, will probably come the evidence that will send Daniel Gray, murderer of his wife, Jennie, both of whom came here from London, Ont., to an asylum, instead of to State's prison.

It is alleged that he made at least two attempts to kill Miss Druillard, but was pacified and dissuaded by her, and that after killing his wife he sought Miss Druillard, but was unable to find her.

LOST NO TIME.

City of Ottawa Took Prompt Possession of Light Plant.

Ottawa, July 18.—The city council now owns and is operating a civic electric lighting plant.

Council authorized the purchase of the Consumers' Electric plant for $200,-000, and this morning the city treasurer handed over debentures covering the amount and the company handed over the key. The present company officials have been left in charge until permanent officials are appointed.

The alacrity to close the deal is said to be due to a desire to head off possible injunctions, etc.

WOMAN'S HEART TOUCHED.

Body Exhumed From Pauper's Grave —Given Christian Burial.

Impelled by a generous motive Mrs. E. L. M. Williams caused the body of Harry Marryat Martin to be transferred from the potters' field and re-interred in her family plot at the Necropolis. The burial service was read by Rev. Canon Welch of St. James' Cathedral.

Martin was the hapless English journalist who committed suicide in High Park last week and was buried in a pauper's grave on Saturday morning.

Three Days in Muskoka.

A delightful change from the hot and sultry city. Just $4.50, Toronto to Royal Muskoka Hotel and return, for Saturday to Monday trip. Special rate of $2.50 per day, American plan, will be made to holders of week-end tickets, covering Saturday, Sunday and Monday. Pullman sleeper is ready for occupancy in Toronto at 9.30 p. m., and leaving at 3.15 a. m., connects at Muskoka Wharf with steamers for the Royal Muskoka and other principal lake ports. And on returning, fast express leaves wharf at 8.15 p. m., making connection from all principal lake ports, arriving Toronto 11.45 p. m. For tickets, illustrated literature and full information, call at Grand Trunk City Office, northwest corner King and Yonge-streets, Toronto.

Broke Leg in Fall.

While at work on a building at Spadina-avenue and Dupont-street a ladder slipped under George Sutherland and caused him a broken leg. He was taken to his home at 678 1-2 Markham-street.

For the Hot Weather.

Lawn bowling, the only game you enjoy in the warm days. Rice, Lewis & Son have just received a new stock of Taylor Lawn Bowls, in extra and first quality; all weights.

WINDSOR SALT is the best Salt for Table and Dairy—No adulteration—Never cakes.

RACE TO REACH SUDBURY BY RIVAL SURVEY CREWS

C. P. R. and James Bay Rushing to Fyle Plans of Roads to North.

The most exciting rivalry is going on at the present time between the surveying parties on the James Bay Railway and the C.P.R. in the vicinity of Sudbury. Both lines have charters from Toronto to Sudbury and surveys may be made, but they amount to nothing until they are registered. When a line is registered the property has either been purchased or will be expropriated subject to arbitration. In the north, both these lines must come very close together, especially as they approach Sudbury, and there is practically a race on between the surveying parties as to which can get its survey filed first. It is not an uncommon thing for a railway company to acquire all its lands and do a great deal of grading before registering, because the property must have been acquired and affidavit made to its extent and the right to it before registration is allowed. While a charter merely mentions points to be touched at on the line, filing the plan fixes the exact route. The plans on the C. P.R. from Sudbury to Byng Inlet will in all likelihood be filed this week. This line will connect with the line from Toronto, which branches off from the T., G. & B. at Bolton. The surveyors are rushing this end of the line as fast as possible too,and construction work is going on at many places. The Northern Railway, over which the C. P.R. has running rights, is not sufficient to accommodate the traffic from the Northwest after the grain crop has been stored in elevators, and before winter it is thought some parts of the line will be finished to connect with other lines of the C.P.R., so that it will not be dependent upon the Northern for carrying the entire output.

VICTIM OF WOMEN'S LIES.

Hero of Upset Accident Was Made to Appear as Scamp.

New York, July 18.—Samuel Brooks, the young man who was beaten by a mob at Audubon Beach last night, when a boat which contained Brooks and two other men and three young women was upset, was an innocent victim of circumstances, according to a story which he told when arraigned in police court to-day. He was honorably discharged.

Brooks was arrested on complaint of the three young women who were in the overturned boat. They alleged that the accident was due to the actions of Brooks, who, they said, swam out to the boat, climbed aboard, and rocked the boat until it was overturned.

To-day the complainants did not appear, and the prisoner told the magistrate that the boat was one that he had hired and that he took the other five on board at their request. The two men were intoxicated, and it was they who caused the boat to be upset. He rescued two of the young women, while the third was assisted by another bather.

STRIKES BROTHER WITH SPADE.

Skull is Fractured and Assailant is in Jail.

Stratford, July 18.—(Special.)—During a quarrel between two brothers, Richard and John Stewart, who reside in Logan, about two miles from Mitchell, the former, it is alleged, struck the latter on the forehead over the right eye with a spade, inflicting an ugly wound about three inches long, and fracturing the skull.

The wounded man was able to walk to town, but is now in a precarious condition in the Stratford hospital.

Richard Stewart was arrested and arraigned on the charge of committing the assault, and remanded to Stratford Jail pending the result of the injuries. These two brothers and another brother, all bachelors, lived together on a small farm.

The accused is 45 years of age, and is said to be somewhat weak-minded.

COURSE OF TRUE LOVE.

Banker's Son Leads Factory Girl to the Altar.

Stamford, Conn., July 18.—The wedding of Miss Rose Pastor, the factory girl, to John G. Phelps-Stokes, son of Anson Phelps-Stokes, the millionaire banker, which took place at noon today in the pretty little St. Luke's Church at Moroton, was exceedingly modest in its appointments, altho among Noroton people it was regarded as the social event of the season.

It is the intention of Mr. and Mrs. Stokes to go abroad for a vacation of about two months. Upon their return they will take up their residence on the lower east side, New York, where they will continue the settlement work in which both have been engaged.

BISHOP PAYS BRIEF VISIT.

His Eminence of Hong Kong Spends Few Hours Here.

Rev. T. Kerkby of Aurora received the Bishop of Hong Kong during his brief visit to this city yesterday. The bishop intended discussing the organization of a mission in China with Rev. Dr. Tucker, but unfortunately that gentleman was out of town.

He later left for Niagara Falls, and will go from there to England. He was accompanied by a party of eight.

FUNDS TO DEFEND MURDERER ARE LOST IN WRECKED BANK

Richmond, Ind., July 18.—Five hundred dollars, which Mrs. Knapp had raised thru hard effort for the defence of her son, John Knapp, who is awaiting trial here for murder, has been lost in the wreck of the Commercial Bank at Hagerstown, Ind.

Knapp is accused of murdering Lennie Geisler, Marshal of Hagerstown.

SECOND BOWLER PERSONALLY CONDUCTED EXCURSION.

To California and Lewis-Clarke Exposition, Portland, Ore., Aug, 29th to Sept. 24th, 1905.

$150, including transportation, meals in dining car, sleeping car accommodation on train and at hotels for above period. As party will be limited to 125, early reservation is necessary. For full particulars, call on Grand Trunk agents, or address E. C. Bowler, room 308, Union Station, Toronto.

McAdam Station Hotel.

Situated in McAdam Junction, N. B., is especially convenient for commercial and other travelers, owing to its location at the point of junction with the main line of the C. P. R. Company's branch lines intersecting New Brunswick. For pamphlet descriptive of hotels, how to reach them, rates and timetables, write to C. B. Foster, D. P. A., C. P. R., 71 Yonge-street, Toronto, Ont.

Refuses Offer of the Mikado.

Lorain, Ohio, July 18.—On the authority of the National Tube Company the statement is made that John P. Shaddick, superintendent of the local tube mills, has decided to refuse the flattering offer of the Mikado of Japan to assume charge of the steel industries of the latter country.

INVEST YOUR MONEY —IN— Chimalapa Lands!

REASONS WHY YOU SHOULD DO SO

First: In no other way can you have the chance to make enormous profits on a small investment with absolutely no element of risk.

Second: Without a single exception the men who have become very wealthy have invested largely in good real estate. The Mexican government state that a narrow strip embracing our lands will soon be the highest priced lands in the world.

Third: By investing in an enterprise backed by men worth millions of dollars, successful, energetic men, you are protected against loss. Their interests and your interests are identical. They cannot make their interests increase in value without making yours increase as much and they are certainly going to force values up very much by bringing sawmills and kindred industries, towns, rubber, sugar, chocolate and other plantations, railroads, etc., to these lands.

Fourth: Great bankers, manufacturers, merchants, capitalists and rubber companies are all looking for good rubber lands and the quantity of such land is small.

Fifth: These are the nearest tropical lands to the great centres of population in North America.

Sixth: They are on the direct axial line of the world's commerce with great transportation companies' ships only a few miles away on either the Atlantic or Pacific, ready to convey our products to all parts of the world.

Seventh: There is ten times the amount we are paying for the property of the finest furniture and carriage woods.

Eighth: The land is worth $1000 per acre in bearing in rubber, it costs nothing, and there is a big revenue besides from timber and land sales till rubber comes in, after which there is an ever-increasing income from many sources.

Ninth: The investor who plants a rubber tree as soon as it comes into bearing is absolutely sure of an income of from $1.00 to $1.50 per year per tree during the remainder of his life, and it is better than life insurance at death, as it would be impossible for his heirs to find any investment paying such a high interest on the amount invested.

Tenth: Supplies and labor are paid for in silver, products are sold for gold. Two hundred dollars in Mexican currency is paid for one hundred dollars on entering Mexico.

Eleventh: Every director of our company has been selected for particular ability and experience in some part of the company's business. They cannot dispose of their holdings for four years. Any profit must come to them from dividends.

Twelfth: The investors of Canada have shown that they can discern the difference between speculative enterprises and land and timber by the way inquiries are pouring in from every part of Canada and the adjoining states, and the way the stock is being taken up, although two-thirds of our literature is still in the hands of the printers.

Thirteenth: Take time by the forelock; opportunity is bald. If you let this one pass you lack the discernment necessary to success, and you do not deserve more than 3 or 4 per cent. Do your own investing.

Fourteenth: To be as thrifty as possible you must commence as soon as possible and make your surplus money earn as much as possible. No matter how much or how little idle money you have, put it in Chimalapa Land. It will be absolutely safe; the land cannot run away, the timber cannot be burned down, it cannot be lost or stolen and the rapid advance in value is as bound to come as the sun is to shine.

Get our Prospectus. Look at the names of the men behind this enterprise. Find out their standing and see whether they are not men worthy to be associated with in any enterprise. You owe it to yourself to do this if you have money to invest.

Address

CHIMALAPA LAND CO.,

88 to 90 Yonge Street, Toronto.

We are having the best proof of the Purity and Excellence of our MILK CHOCOLATE in the orders that are pouring in to us.

COWAN'S

MILK CHOCOLATE

Croquettes, Cakes, Wafers, Medallions, &c. Absolutely Pure Goods.

THE COWAN COMPANY, LIMITED, - TORONTO

THE NEW FRENCH REMEDY.

TRADE THERAPION MARK

This successful and highly popular remedy, used in the Continental Hospitals by Ricord, Kostan, Jobert, Velpeau, and others, combines all the desiderata to be sought in a medicine of the kind, and surpasses everything hitherto employed.

THERAPION No. 1 in a remarkably short time, often a few days only, removes all discharges from the urinary organs, superseding injections, the use of which does irreparable harm by laying the foundation of stricture and other serious diseases.

THERAPION No. 2 for impurity of the blood, scurvy, pimples, spots, blotches, pains and swelling of the joints, secondary symptoms, gout, rheumatism, and all diseases for which it has been too much a fashion to employ mercury, sarsaparilla, &c., to the destruction of sufferers' teeth and ruin of health. This preparation purifies the whole system through the blood, and thoroughly eliminates all poisonous matter from the body.

THERAPION No. 3 for nervous exhaustion, impaired vitality, sleeplessness, and all the distressing consequences of early error, excess, residence in hot, unhealthy climates, &c. It possesses surprising power in restoring strength and vigour to the debilitated.

THERAPION is sold by the principal Chemists and Merchants throughout the world. Price in England 2/9 & 4/6. In ordering, state which of the three numbers required, and observe above Trade Mark, which is a fac-simile of the word 'THERAPION' as it appears on British Government Stamp (in white letters on a red ground) affixed to every package by order of His Majesty's Hon. Commissioners, and without which it is a forgery.

Sole Agents for Canada, Lymans, Clare & Co., 144 Notre Dame St., Montreal.

IS IT ELECTRIC?

Then whatever it is you are sure to find it here. We carry a complete line of **Electrical Supplies** and novelties. Fan Motors and Batteries, Electric Door Bells, Electric Bicycle Lights, Medical Batteries, Telephone and Telegraph Supplies.

D. L. SMITH ELECTRIC CO.,
Phone Main 694 211 Church St., Toronto

GARDEN HOSE

Best Quality

PRICES RIGHT

The VOKES HARDWARE CO., Ltd 111 and 113 Yonge St.

HOES
RAKES
EDGERS
LAWN MOWERS

AERONAUT FALLS 3000 FEET.

San Jose, Cal., July 18.—Aeronaut Maloney to-day fell 3000 feet with Prof. Montgomery's aeroplane, and received injuries that will cause death.

PRINCE SEEKS DIVORCE.

Gotha, Dutchy of Saxe-Coburg and Gotha, July 18.—Prince Philip of Saxe-Coburg and Gotha to-day filed with the provincial court a petition for a divorce from his wife, the Princess Louise of Saxe-Coburg and Gotha.

Don't Give Up PORTER

because the bitter kind makes you bilious. O'KEEFE'S SPECIAL EXTRA MILD PORTER is as grateful to the stomach as it is delightful to the palate. Brewed in "Canada's model Brewery," of the choicest malt and hops. Absolutely pure, fully aged. Always ask for

O'Keefe's

Hon. Colin Campbell the Purchaser.

For some little time a very handsome Baby Grand Piano has attracted the attention of visitors to the warerooms of the old firm of Heintzman & Co., West King-street. The case was of very fine mahogany, and a feature of the architecture was the new octagon legs, a special design of the firm. Perhaps no handsomer Baby Grand Piano has been turned out by Heintzman & Co. in recent years than this. This week it is being shipped to the Hon. Colin Campbell, attorney-general, of Winnipeg, and will be one of many other pianos of this firm to grace homes of wealth and culture in the Prairie City.

Ayer's Pills. The dose is one, just one pill at bedtime. The result is a gentle laxative the day following. They cure indigestion, biliousness, constipation, for they act directly on the liver. J. C. Ayer Co., Lowell, Mass.

Malta-Vita

"The Perfect Food"

Same Big Package
Same High Quality

Now 10 cts.

Malta-Vita "The Perfect Food," malt life, as its name implies, stands for that intense vitality that results from the daily use of a food skilfully prepared from the whole of the wheat, of which, after being cooked, each kernel has been subjected to the searching digestive action of the diastase and other enzymes of barley malt. This makes it a *"predigested"* food of highest nourishment value, which explains the remarkable results obtained in cases of nervous debility, deranged stomachs and constipation. Besides, it is the best food to eat.

"We have used several boxes of Malta-Vita and think it the finest food we have tried yet. Having used different kinds, we find Malta-Vita has a flavor which excels all others. We had almost despaired to find something our baby could eat without being distressed. He had, since birth, been a constant sufferer from constipation and a general derangement of the stomach and bowels. Since we began feeding him Malta-Vita he has improved wonderfully in health and is entirely cured of constipation. In fact, myself and husband realize a great benefit since using the food, as we have suffered from general debility. We find it gives life and tone to the entire system." Name given on request by Malta-Vita Pure Food Co.,

MALTA-VITA is a food with a "taste." It does not belong to the tasteless variety of "flaked foods" and too great credit cannot be claimed for Malta-Vita on account of the fact that it contains its own sweetening agent—maltose always being present in a proportion exceeding eight per cent and sometimes ten per cent. This is a healthy, digestible sugar, formed by the action of the malt diastase upon starch and it causes the stomach no inconvenience. This is not the case with flaked foods that are sweetened by cane sugar, beet sugar, maple sugar, boiled cider, glucose or grape sugar, as all these cause acidity in the stomach and are seriously injurious.

SAYS TEST WAS SUCCESSFUL.

Maritime Provinces Served With Mails 48 Hours Earlier.

Ottawa, July 18.—The new North Sydney mail route was discussed in the house this morning. D. A. McKenzie of North Cape Breton and Victoria asserted that the recent test with the Virginian's mails was a satisfactory one. There had been a delay of 15 hours due to fog, a mishap to be encountered on other routes. There had been also some loss of time in transferring the mails to the Intercolonial at North Sydney. But the Intercolonial carried the mails from North Sydney to Montreal at the rate of 43.61 miles per hour, crossing the mile of water between Cape Breton Island and the mainland in nineteen minutes. According to Mr. McKenzie's showing, the maritime provinces got their mails two days ahead of the usual time.

Hon. W. S. Fielding suggested that as there was a benefit at least to the lower provinces, the mails might be landed at North Sydney when the steamers took the route south of Cape Race. During the time when the route was thru Belle Isle the mails could hardly be carried back to North Sydney.

The minister of railways told the house that a final statement was being prepared of the result of the test. Mr. Emmerson also announced that the transcontinental railway commission expected to let contracts before the end of this year.

The bills respecting the salary of the first minister and respecting the senate and house of commons passed the final stages. J. J. Hughes (King's, P.E.I.) said a longer period of absence than fifteen days should be allowed members from the far east and far west, as they had to take nearly a week to come to Ottawa and a week to go home.

Mr. Bergeron asked that the widows or relatives of members who died this session should be given an increased amount of indemnity, as if the members had been here they would have got $2500. "We will have to consider that in consultation with the leader of the opposition," replied Mr. Fitzpatrick. "And if we decide to do it, it will be dealt with in another way." The bill respecting annuities for certain privy councillors was also put thru and some progress made on the bill respecting the judges of provincial courts.

To-Night's Band Concert.

The band of the Governor-General's Body Guard, under the direction of Robert Collyer, will render the following program this evening in Alexandra Park: March, Ben Bey (J. Jeodogus); overture, Light Cavalry (Suppe); concert waltz, Calanthe (Holzmann); intermezzo, In Roseland (Eugene); popular songs (Lampe); selection, Jolly Musketeers (Edwards); gavotte, The Magician (Farrand); sketch, By the Suwanee River (Myddleton); medley, Concert in the Park (Chattaway); march, College Life (Frantzen).

HARBOR TO BE KEPT CLEAR.

After Aug. 1 No Boat Must Moor South of Windmill Line.

The board of harbor commissioners met yesterday morning in the harbor masters' office. Board of Trade Building, and considerable matters were dealt with. Controller Spence (chairman) presided, and there were also present Commissioners J. H. G. Hagarty, Ald. Church and J. T. Matthews. A resolution of regret was adopted with the relatives of the late Kivas Tully, C.E., engineer of the board for 50 years.

The complaint of the Argonaut Rowing Club regarding small yachts and boats being moored south of the Windmill line was dealt with, and a bylaw passed stopping this after Aug. 1. The harbor must be kept clear, and notices will be posted along the water front.

The board received several complaints about small boats without lights, and the attention of the steamboat inspectors and collectors of the port was called to the breach of the law which states that boats without lights are liable to a $50 fine.

The board will lay their views before the international deep waterways joint commission regarding lake levels at a meeting in September here.

Several accounts were passed, and the commissioners will visit the Queen's Wharf, where improvements are contemplated. The chairman will consider what steps are to be taken to improve the eastern part of the harbor and a report will be made. Controller Spence is making a most active and suitable chairman.

ROPE CAUSES A DROWNING.

Sweeps Girl Into River—Six Others Are Injured.

Lexington, Ky., July 18.—News received here to-day says that the steamer Shamrock, plying about Valleyview on the eKntucky River, while carrying a party of fifty excursionists up the river, three miles from Valleyview, ran into a rope stretched from a log boom.

The rope swept Miss Nancy Carpenter into the river and she was drowned. The smoke stack was thrown down on George W. Hutchinson, probably fatally injuring him. Five others were badly hurt.

Building Siberian Railway.

Hamburg, July 18.—Prince Hilkoff, the Russian railway minister who is now in this city, has contracted for five towing steamers and nine barges to transport material for double-tracking the Siberian Railway.

Dowager Queen Coming to America.

Turin, Italy, July 18.—It is learned that Dowager Queen Margherite will go on an automobile tour thru Spain and Portugal in September and will visit America, sailing on a German steamer.

How to Fool a Lazy Liver with Artificial Exercise

EVERY serious Sickness has a small beginning.

And, in nine cases out of ten that small beginning is made in the Bowels.

Indigestion, is the beginning of most diseases.

It paves the way for all others.

Lack of exercise, hasty eating, improper food, are its first causes.

Laziness, and postponment, permits it to grow into Chronic Constipation; which means life-long Discomfort.

It isn't necessary to be sick-a-bed, you know, in order to be mighty uncomfortable.

Even slight Indigestion affects the nerves, dulls the mind, and obscures the merry sunshine of Life.

And, Indigestion once started, grows fast, corrodes temperament, and discounts happiness, good cheer, capacity.

It does that long before it puts you on the Sick list.

Every thinking Doctor knows why.

* * *

Professor Rand knew it.

That's why he framed up for Students his famous formula for Happiness, viz.: "Trust in God, and keep your Bowels open."

The Bowels need adjustment from time to time, just like a clock, or a watch.

No "Good time" is humanly possible without this.

And, the time to adjust the watch is not when it has run down, nor when the main spring is broken, but at the very minute adjustment is discovered necessary.

The time to adjust the Bowels is not merely when your Head Aches, when your Liver is Sick, your Stomach in Revolt, and Nature's Food Process retarded for 24 hours, or longer.

The proper time to adjust them is the very minute you suspect they need adjustment.

—If your tongue is slightly coated.

—If your breath is under supicion.

—If your Head feels a trifle heavy, or dull.

—If Digeston seems even a little slow.

—If Heartburn, Belching, Colic, or Restlessness begin to show themselves.

—That's the time to eat a Cascaret.

* * *

Don't imagine the Carcaret is ineffective because it is pleasant to eat as Candy.

It acts as pleasantly as it tastes. It is as congenial to your Bowels as it is to your Palate.

It is not a "Bile-driver" which floods out your stomach today with fluid juices needed for tomorrow.

But, it acts like Exercise, instead.

It stimulates the muscular lining of the Bowels and Intestines, so that they mechanically digest food and drive out the waste.

This is why Cascarets differ from all Purgatives, Physic, Cathartics and Whirlwind Drugs that help today at tomorrow's expense.

* * *

Cascarets are the only Bowel and Liver medicine that do not need to be used in larger doses every month you use them.

They do not gripe, weaken, nor "upset your Stomach."

Because, they are simply a Tonic to the Muscles of the Bowels.

They are safe to use as often as needed, and the doses can be diminished from time to time. Because previous doses permanently help to tone up the Muscles and Nerves that operate, the Bowels and Intestines.

The time to use a Cascaret is when you first suspect you need one.

Begin carrying a box today, and note how Cascarets help your Happiness as well as your Health.

You can try Cascarets FREE before you buy. Write for Free Sample and booklet, "The Curse of Constipation," best ever printed on the subject. Address Sterling Remedy Company, 374 St. Paul Street, Montreal. 639

PACIFIC CABLE CONFERENCE.

Some Difficulty in Way of Settlement of Concessions.

(Canadian Associated Press Cable.)

London, July 18.—Almost daily meetings of the Pacific conference are now taking place. The delegates are considering the bill recently passed by the federal house, substituting the concessions to the Eastern Telegraph Company for ten years for the whole of Australia for the perpetual concessions granted them by the New South Wales government. This bill, it will be remembered, was thrown out by the senate. It is likely they will be guided by the decision of the conference.

The difficulty is a serious one, but the C. A. P. is informed that some hope is entertained of a somewhat satisfactory arrangement as the outcome at next Thursday's meeting, but there is much uncertainty. It is rumored the mother country and Canada are willing that the bill, with considerable modifications, shall pass, but Queensland and New Zealand are at present opposed to it.

STRENGTHENING DON BRIDGES.

C.P.R. Spends $95,000 to Meet Strain of Heavy Engines.

The Canadian Pacific Railway Company is strengthening the iron bridges across the branches of the Don to meet the strain of the heavy locomotives which have come into use since the bridges were built twenty-three years ago. The contract price for repairing the two bridges was $95,000, and it will be September or October before the work is complete. The sag is now about three inches, viewed from the bank as a train is crossing. The trestles are about 35 feet apart, and holes are being drilled into the uprights by compressed air, to which braces will be riveted. Every part of the bridge is made in Hamilton, and is made there to fit exactly. As no turning can be done the girders are shipped on two cars facing the position in which they are to be ultimately placed.

TIME HAS COME TO DECIDE.

C.P.R. May Soon Double Track From Fort William to Winnipeg.

Montreal, July 18.—The arrival of Second Vice-President Whyte of the C.P.R., from the west to-day is a sign of the final settlement, one way or the other, of the question of double-tracking the main line between Winnipeg and Fort William. This was decided on a year ago, but the contract has been hanging fire ever since.

The possibility of the sanction of the huge appropriation that would be needed to carry on this work, running it is said close to $10,000,000, has interfered with the appropriations for many other smaller improvements, and the company has decided finally to close up the matter.

The construction of the second track is chiefly for the purpose of facilitating the wheat movement in the fall.

"NONSENSE," SAYS HILL.

New York, July 18.—That the Vancouver, Victoria and Eastern, the new road which the Great Northern interests intend to build in British Columbia, is to be made part of a new trans-continental line thru Canada, as was recently reported, has been emphatically denied by James J. Hill.

"Such a suggestion is nonsense," he said.

To Study American Constitution.

Paris, July 18.—Paul Deroulede, who recently refused to return to France under President Loubet's amnesty proclamation, after having been exiled by the high court for sedition, is considering a visit to the United States for the purpose of studying the American constitution with a view of advocating a revision of the French constitution.

Ryan Transfers Stock.

New York, July 18.—The majority stock carrying the controlling interest in the Equitable Life Assurance Society which was acquired by Thomas F. Ryan, by purchase from James Hazen Hyde, has been formally transferred to the board of trustees, which is headed by former President Cleveland.

Fight Over Cobalt Mine.

Cobalt has got into the law courts. Murdock McLeod, H. Donald and J. Crawford of New Liskeard are applying at Osgoode Hall for an injunction to restain H. E. Davis of Toronto and J. Crawford, New Liskeard, from operating mining leads in Coleman Township in New Ontario.

Increase in Radial Profits.

The radial roads are making all kinds of money, their present profits showing an increase of 25 per cent. over the same period last year. Half a dozen new long cars are to be added to the Toronto and York Radial Company, which needs them.

Six Months at Hard Labor.

Stratford, July 18.—(Special.)—Wm. Sweitzer, a Stratford man, aged 25, was found guilty to-day of attempted assault upon a girl, aged 17, while driving in Ellice, a month ago, and was sentenced to six months' imprisonment in the county jail at hard labor.

Rev. Heathcote to Holiday.

Rev. Heathcote's connection with St. Clement's Church will cease on July 30, after which he will devote the month of August to a brief holiday before going to his new pulpit in Winnipeg.

No steps have so far been taken looking toward a successor.

HOW CANADA IS DRAINED IN INSURANCE PREMIUMS

No Good Reason Why the Thousands of Dollars Should Not Be Retained to This Country.

Under the caption, "The Drain from Canada in Life Insurance Premiums," the July number of Canada First says:

Much attention has recently been directed in Canada by members of the senate, the house of commons, bankers and many leading business men thruout the country, and by some publications devoted to the discussion of financial and economic questions, to the necessity of endeavoring to make the Canadian people understand the great injury they are doing themselves in sending their life insurance premiums out of the country.

Life insurance companies, home and foreign, draw liberally from all classes of the community, and the money thus accumulated represents what may be called the best and most permanent class of funds. These great accumulations must be invested and reinvested to meet the obligation of death claims, endowments and annuities.

The location of the home or head office of the company determines the place where all this vast capital is controlled, and in the natural order of things represents the section wherein it will be used—cost, convenience and other influences directing quite properly where the money shall chiefly be invested. While the money is ultimately returned, to a greater or less extent, still the power for good which its use represents is lodged far away from the source from which it was drawn; an unnatural, unwise and unnecessary condition.

The control of large sums of money gives any community a great advantage, and it very often happens that the control may be exercised very much to the disadvantage or even to the undoing of the persons who are providing the funds.

Lack of Judgment.

There is nothing more apparent than the lack of judgment shown by so many of the Canadian public in sending their life insurance premiums outside the boundaries of their own country. Very little of the great hoard thereby created filters back for investment in any class of securities which will directly benefit the community from which it has been drawn.

In recent years a profitable investment of the money has been found by large American companies in financing enterprises of various kinds thru the medium of great trust companies, and we Canadians can now witness the spectacle of the savings of all classes of our people, which have been sent in an unending stream across our borders, floating all kinds of financial schemes in the big cities of the United States.

Further, insurance placed with the great foreign competitors of our Canadian life companies, therefore, means additional capital for the benefit of foreign institutions and used away from Canadian sympathy and control, and strengthening the power of our commercial rivals and the prestige and strength of foreign communities.

The remedy which naturally suggests itself is to keep the money at home, and many thinking people are now doing this, and thereby retaining in our midst the financial power represented by the accumulation of life insurance premiums.

Local Companies Inactive.

It would appear that not much has been done by any of the Canadian companies, except by one of the younger ones, to openly combat and overcome the idea that all that is good in life insurance must necessarily come from the United States or some other country, tho why such a belief should have taken root is difficult to understand, except on the hypothesis that sons follow in the footsteps of their fathers, and insure in outside companies because their fathers or grandfathers had small choice in the matter.

Insurance is one of the exact sciences, and when conducted by the same class of competent and capable business men that are responsible for the affairs of our banks and our trust companies, must be successful.

If the subject be divested of the technicalities and the complexities and mystery in which it is too often shrouded, and perhaps designedly, by many of the life insurance companies, any man of even less than average intelligence will appreciate to the fullest extent the personal advantage derived by him in securing his policies from Canadian companies, not because foreign companies are unworthy of confidence, but for many easily understood and very definite reasons.

Canadians Longer Lived.

People, on the average, are longer-lived on this northern part of the continent, and a person who is insured in a company composed chiefly of Canadian policyholders is very likely to share in a much more favorable mortality experience, which means lower net premiums or larger profits.

The expenses of management of all kinds of Canadian financial companies will compare favorably with the expenses of similar foreign institutions.

A better rate of interest should also be earned by the Canadian companies, for Canada, for some years to come, is likely to offer the best field for profitable investments of any country. Altho foreign companies may make a practice in future of utilizing some of their funds here in such a manner as would be of benefit to Canadians, the home companies will still be in a better position to make safer and more profitable investments on account of their more intimate knowledge of the local conditions.

It may also be pointed out that Canadian companies pay a smaller tax in this country than do any of the foreign companies operating in Canada on their total premium incomes. The difference is so great that the foreign companies must earn well up to 1 per cent. more interest on their total assets to offset the greater taxation to which they are subjected.

Plans Are Few.

All desirable forms of policies are issued by the home companies, and in this connection it may be pointed out that there are in fact only three or four really distinct plans of insurance, all other plans involving some extra guarantee or exceptional condition, which, in every case, requires a larger payment from the insured.

Under such conditions, it would not be surprising if our neighbors to the south showed a growing tendency to benefit themselves by insuring in Canadian companies, thereby enabling them to share in a lighter mortality, in better opportunities being afforded for the investment of their premiums, in the lighter expenses of management, and also, it is believed, in a better medical selection.

Canadians would do well, also, to recollect that by maintaining their insurance in Canadian companies, the laws of their own country apply in any possible dispute between the policyholders and the companies. When an insurance is effected by a resident of Canada in a foreign company the issue is not so clear. It is also quite apparent that, in the event of war, the insured's interests are better protected by a policy backed by his own people.

Is it not difficult to understand why a Canadian should forego all these advantages and deliberately lend himself to a transaction that is not in his own interest or in the interests of the community of which he forms a part?

Drowned in Potomac River.

From Washington, D.C., a despatch was received yesterday stating that Wm. F. Hubbard, aged 28, a forest assistant in the forest service of the department of agriculture, and formerly of Toronto, was drowned in the Potomac River near Great Falls, Md., yesterday. Mr. Hubbard resided in this city a few years ago prior to going to Washington.

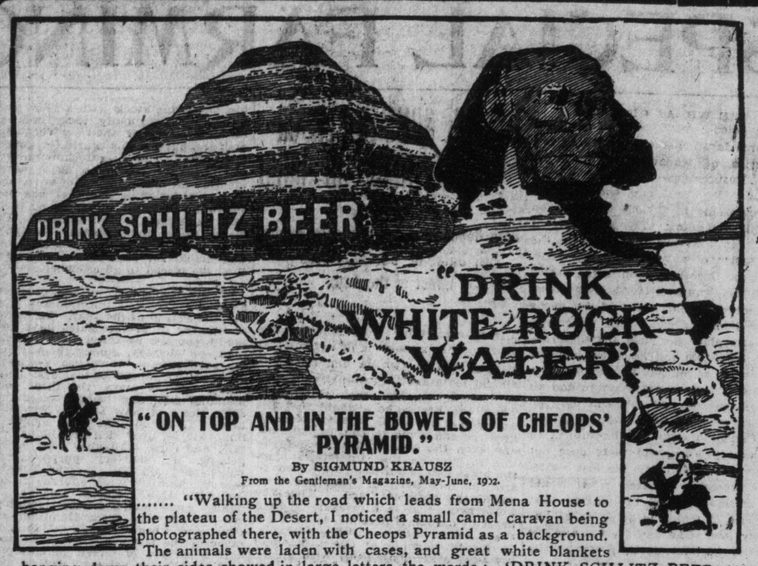

"ON TOP AND IN THE BOWELS OF CHEOPS' PYRAMID."

By SIGMUND KRAUSZ

From the Gentleman's Magazine, May-June, 1902.

..... "Walking up the road which leads from Mena House to the plateau of the Desert, I noticed a small camel caravan being photographed there, with the Cheops Pyramid as a background. The animals were laden with cases, and great white blankets hanging down their sides showed in large letters the words: 'DRINK SCHLITZ BEER, the Beer that made Milwaukee famous;' 'DRINK WHITE ROCK WATER.' I had to smile at the Yankee business spirit which knows how to get advertisement even out of the Pyramids. I was only wondering that the enterprizing advertising agent had not made his legend read as follows: 'Drink Schlitz Beer, the beer that Cheops Drank.'"

This proves that SCHLITZ and WHITE ROCK WATER can be found everywhere, and that these beverages have a world-wide reputation.

F. X. ST. CHARLES & CO., MONTREAL, GENERAL AGENTS FOR CANADA.

RESIDENT AGENT: R. K. BARKER, Bell Tel. Main 3142. Room 108, 23 Scott Street, TORONTO.

NEW FLAG FLIES AT OTTAWA WILL REPLACE TRI-COLOR

Ex-Ald. Vincent Describes the Emblem, Which is Religious and National.

The first French-Canadian flag to be flown in the Ottawa Valley is flying over the summer residence of ex-Ald.

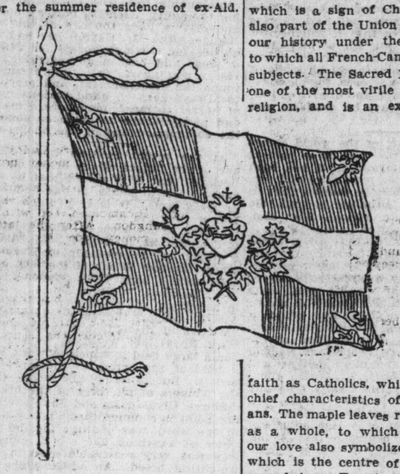

J. U. Vincent at Woodroffe, off the Richmond-road, says The Ottawa Journal. Ald. Vincent thus describes the meaning of the flag in a letter to The Journal:

Editor Journal: As requested by you I enclose herewith a cut of the flag that is being generally adopted by French-Canadians. You are aware that up to the present time we have had no special flag which we could claim as our own. The pale blue shade in this flag is the color carried by the French-Canadian troops in the battle of Carillon, one of the principal events of Canadian history. The fleur-de-lis in each corner represents our history under the French regime, being also a symbol of our origin. The white cross, which is a sign of Christianity and is also part of the Union Jack, represents our history under the British crown, to which all French-Canadians are loyal subjects. The Sacred Heart represents one of the most virile devotions of our religion, and is an expression of our faith as Catholics, which is one of the chief characteristics of French-Canadians. The maple leaves represent Canada as a whole, to which we have given our love also symbolized by the heart, which is the centre of love in the human being. Trusting that these few explanations will be satisfactory, I am, dear sir, yours very truly, J. U. Vincent.

SIX CASES TO BE HEARD.

County Criminal Court Calendar Before Judge Morgan.

This morning Judge Morgan will commence a busy day. Amongst those who will appear for trial before him without a jury are Mrs. Thompson, the alleged pickpocket, whose record has been traced, and who is well-known in various cities in the States.

Another who will face his honor is George Westman, who, it was supposed, "stuck up" Ald. Dyment of Barrie for $400. This charge against him has been withdrawn, and he will only be arraigned on the charge of robbing Rice Lewis, Sons & Co.

Ed. Stanley, who has a record as a pickpocket across the line, will also go up against the judge. He was arrested on the Yonge-street wharf on the charge of picking the pocket of a man named Wickham.

Lawyer Hall of Victoria-street will answer to the charge of defrauding a young Englishman out of some $1700. Hall is out on bail. He is wanted for fraud in Vancouver, B.C. Advices from Vancouver say that a warrant for him has been sent the Toronto authorities, but it has not yet been executed.

HORNETS ATTACK HORSES MAN HURT IN RUNAWAY

Glencoe, July 18.—Hornets caused a team of horses to dash out of the barn of S. J. Walker in Mosa Township yesterday while John McPherson of Glencoe was sitting on the empty hay rack. He was thrown off and had his collar bone broken. He is over 70 years of age, but will recover from the shock.

There is No Excuse

for the man or woman possessed of property who does not make his or her will when in full possession of all their faculties. We will forward will forms for the asking. Send your name and address.

The Trusts & Guarantee Company, Limited

Capital Subscribed..... $2,000,000.00
Capital Paid Up..... 1,000,000.00

OFFICE AND SAFE DEPOSIT VAULTS
14 King Street West, Toronto 136

U. S. Graphite can be fed through any Lubricator.

Alkenhead Hardware, Limited.

Phone Main 3800 6 Adelaide St. East

BARKED HIS SHINS.

Canon Cayley Confined to House Thru Painful Accident.

Canon Cayley of St. George's Church is nursing a very sore shin which may hold him indoors for some time to come. While at Niagara Falls he struck his foot against an iron rail which caused the accident. Until the Rev. Kenwith, assistant rector, returns Rev. C. H. Coles of Jamaica will take charge.

Business Man Married.

The marriage of Miss Elizabeth Lennox of Balmy Beach and Mr. John H. Thorn of Thorn & Co., Toronto, was solemnized by Rev. W. L. Baynes-Reed at the home of the bride's parents, Blantyre-avenue, on July 5.

The bride was given away by her father, and assisted by Miss Ida Thorn and Miss Margaret Lennox, groom by Mr. Percy Thorn. The young couple left for a trip to New York and other cities.

MEN, Here's an Offer.

I Don't Want Your Money Till I Cure You

You've doctored and doped till you are sick of it all.
You would pay for anything that would give you back your old vim.
You don't want to pay out any more money till you are sure.

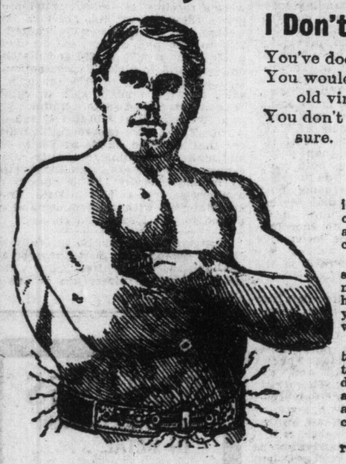

I will cure you first and you can pay me afterward. Is that fair? Then get in line.

I know what I can do, because I've done it and am doing it every day. I'm sure that Electricity is the life, and that I can restore it where it's lost. So if you need what I offer, and don't want to risk my price, I'll take the chances and cure you first and then you can pay me.

And when you do pay me the cost is less than a short season of drugging, and how much more pleasant! You put my Belt on when you go to bed; you feel the soothing, exhilarating vigor flowing into your weak body, and while you sleep peacefully it fills you full of the fire of life. You wake up in the morning feeling like a giant.

Now, I can't cure everything. I don't claim to, and I won't take a case that I don't feel sure of, but all these troubles which come from an early waste of vitality, from dissipation of any kind, from decay of nerve power, or from any organic, stomach, liver or kidney weakness I can cure, and those are the cases I am willing to tackle and take the chances on.

I'm curing them every day. Here are a few men who recently answered "Cured."

Rheumatism Has Vanished.

Vankleek Hill, Ont., April 27, 1905.

Dr. McLaughlin,
Dear Sir: I have worn your Belt for thirty nights, and it has taken the rheumatism out of my hip.
Yours truly, J. D. Reasback.

Varicocele.

Minto, Man., May 20, 1905.

Dr. McLaughlin,
Dear Sir: I am perfectly satisfied with the results from your Belt in my varicocele. It has helped me a great deal.
Yours truly, Wm. K. Thompson.

Tell me where you are, and I'll give you the name of a man in your own town that I've cured. I've got cures in every town. That's enough. You see the cure. I've got it. You want it. I'll give it to you or you need not pay me a cent. All I ask is reasonable security. Come and get it now. The pleasurable moments of this life are too few, so don't throw any away. While there's a chance to be husky and strong, to throw out your chest and look at yourself in the glass and say, "I'm a man," do it and don't waste time thinking about it.

I've got a beautiful book, full of good honest talk, about how men are made big and noble, and I'll send it to you free, sealed, if you send this coupon.

Call for consultation free.

DR. M. D. McLAUGHLIN, 130 Yonge Street, Toronto, Can.

Dear Sir—Please forward me one of your Books, as advertised.

Name.....

Address.....

Office Hours—9 a.m. to 6 p.m. Wed. and Sat. until 8.30 p.m.

CUT OUT THIS COUPON.

SPECIAL FARMING & LIVESTOCK EDITION

THE WHEAT QUESTION.

The price makers at Chicago have for some days undertaken to scale down the price of wheat for the incoming crop. Futures have declined 7 cents a bushel since a week ago, and the work of progressing to a basis for the crop is still proceeding. The incentive, of course, in lowering the prices is the expectation of a large crop this year. Last year the wheat crop in the States was but a little over 500,000,000 bushels, and not much in excess of the needs of the home market. This year crop estimates place the yield anywhere between 600,000,000 and 700,000,000 bushels. With such an output as the latter it of course becomes necessary to find an outside market, and this can only be done by meeting the Liverpool prices. The Canadian crop will be subject to the same process, and there does not appear any possibility for last year's prices repeating themselves. It would be foolish, however, to imagine that the price of wheat is going to be unusually low. The day for 65c and 70c wheat is not immediately present. The enormous production of gold has raised the value of all commodities, and wheat prices will consequently be higher than they were a few years ago. It is not unlikely that the first rush of the new crop will depress the markets, but farmers are financially well able to hold back the crop, and this will serve as a later stimulus to prices after the initial effects have been felt.

ONTARIO HOG PRICES GOOD.

There have been some changes in the hog market this month; the price now paid in Toronto, $6.25 per 100 lbs. for "selects," is still a higher figure than the large packers in the United States are offering. In Buffalo the price for some choice pigs has reached $6.10, and in Chicago the bulk of the hogs at the end of last week were going at $5.50 per 100 lbs. Since the first of March many heavy hogs have been marketed at Chicago; the packers have large quantities of lard on hand, but are not over-burdened with bacon and hams. The English ports are now closed against Irish store pigs. The effect of the "embargo" was that in May, 1904, the number of Irish pigs which crossed the channel was 251,078, while in May last the amount was 165,900, showing a decrease of 85,178. The Irish farmers are not howling over the British government's decree; they will just fatten the hogs on good Irish meal, and fine pork will be made whether slaughtered in Ireland or Britain. The general price, $6.00 for "selects," that is being paid at present thruout Ontario, ought to be satisfactory to the farmers, and the safe policy to pursue is to market the hogs near the 180-lb. mark.

FARMERS AND LEGISLATION.

The drawing to a close of the parliamentary session at Ottawa does not disclose much efficient work on the part of the minister of agriculture on behalf of the farmers of the Dominion. The senate passed some resolutions on the British "embargo" on live cattle that will not receive five minutes' consideration by the British authorities. In the house the agricultural committee brought in its report, and a desultory debate wound up the committee's report.

The interest of the farming community, as well as of the residents in cities, towns and villages, is focused upon the report of the telephone committee, and the way the government will receive and act upon the report. In the first half of this year, the small local telephones have largely added to their list of subscribers. The present usefulness and the rapidly extending advantages of the local telephones ought to receive the earnest and thoughtful attention of the Dominion government. The Toronto government organ announced some three weeks ago that the tariff would be changed in favor of Canadian manufacturers of binder twine and cream separators. The organ's "wish may have been father to the thought." The Canadians who put their money in good faith into the plants at Brantford, Walkerton and Peterboro must suffer financially another year. The gigantic corporation, known as the International Harvester Company, must smile at the thought of another year's control of the binder twine trade of the Dominion. The session has passed without any provision in the increasingly large departmental estimates, for the establishing of the dressed beef trade between Canada and Great Britain.

GRASS IS PROFITABLE.

The pasture lands of the country are a great source of income to the stock raiser, as the amount of forage produced is the basis of the live stock industry. The grass crop surpasses in value any other crop. It is very fortunate that there is one crop that can be kept on the farm and not transported away where its fertility will be lost. From the nature of the grass crop it must be consumed on the land where it is produced. Had that not been the case the land in the older cultivated countries would long ago have been exhausted of the more important plant foods.

In parts of the country where the people have enjoyed the most permanent prosperity, the growing and pasturing of live stock has always held an important place. It has been stated that new states are only able to meet the competition in agriculture of the fertile lands of the central west by devoting the major part of the improved land to grasses.

In many parts of the country there are lands that are very unprofitable for farming purposes that could be made to yield a good income by putting in grass and using for pasture. Where the country is hilly and the soil of such a nature that it is difficult to prevent washing when cultivated this will be found to be a very good plan. On every farm permanent grass land is a necessity, and in the selection of this it is best to utilize the land to the best advantage. There are many instances where this is being done and the owner realizing a greater profit than when the land was put in the grain crops. There is always a demand for pasture lands in a thickly populated region, and their production will be a good investment.

Almost any broody hen can be made to sit if carefully handled. She should be carried by the legs with her head hanging down, but with her breast resting in the palm of the hand. Transfer should be made at night and the nest into which she is put be dark for twenty-four or thirty-six hours.

FOR THE SUMMER SEASON HORSE TRADE IS GOOD

Both Repository and Exchange Report Fair Sales at Decent Prices—Effect of the Auto.

It is regrettable from many points of view that a number of agricultural papers both in Canada and elsewhere should maintain a continual campaign or crusade against the automobile. There can hardly be a doubt that the automobile has come to stay, come to improve and come to benefit mankind, and even the horsekind. It would be idle to suppose that its effects upon the horse can be entirely revolutionary and the forerunner of what has been called the horseless age. That the horse may cease in a measure to be a beast of burden is possible, altho, from the present outlook, hardly probable. So far the coming of the automobile has been contemporaneous with an increased demand for horses of all types and consequently a decided advance in prices. Instead of the market being over supplied, altho the supply this year has been greatly in excess of previous years, the demand has been more than equal, while, as we have said, the prices realized have been on an average from 10 to 30 per cent. in advance of any year for a decade past. Naturally, interested parties will query whether this state of things will continue or whether it is only temporary. It is impossible to reply to such a question with absolute certainty, but there is every indication that not only will the demand continue for years to come equally as great as it has so far been in 1905, but that it will increase and that, as a consequence, prices will not only be maintained, but will probably improve. This does not refer to only one class of horse, but to all classes. There is a prospect of inferior animals going down so far that farmers and breeders will really come to understand that their early banishment to the knackers' yard, in the interest of their superiors, is quite desirable. The better the horse, the better the price, and the better the demand, will forever be true and the automobile will need to be greatly improved before it can supplant the noble animal either in its usefulness or in the affections and regard of mankind. Motor power has tremendously developed during the past few years and is certain to be largely developed during the years that are to come; but that does not say that the horse will have to pass out of existence or that it will be less the friend and servant of humanity. For the woods, for the mine, for heavy land, for the opening up of all kinds of soil, for delivery purposes, for pleasure, for going over rough and uneven places, the horse will always be available and required.

From every part of the world comes the information that the horse market was never so buoyant as it has been during the first six months of the present year. While it is possible that to some extent the situation is traceable to, first, the South African War, and, now, to the Russo-Japanese War, it must be remembered that all civilized nations have come to recognize that the horse to-day is a greater factor in war, and consequently a greater preserver of the peace, than ever it was. This means, of course, an ever well maintained demand for the saddle, and in a lesser degree, for the harness horse. Apart from this consideration is the fact that the more people are wedded to outdoor life the more delight will they take in the horse. This was abundantly proven by the results following the fervor for the bicycle. People were not long in coming to recognize the greater enjoyment of a ride on horseback or a drive behind a fast going and willing animal, to taking excursions astride a couple of wheels. All this being true of the lighter breeds of horses, it is more than true that the call for heavier breeds for other reasons will be equally as well sustained, and even more progressive. It is impossible to see any distance into the future, and, therefore, it is impossible to say with any certainty what the ingenuity of man may develop. At the same time it does not seem likely that machinery can overcome altogether the obstacles met with in tilling the land and opening up and settling vast territories.

We are told that great things are being done with the automobile in Texas, where vast regions of flat lands exist. This is possible, altho the source of information would lead one to suppose that the wish rather than the fact were father to the thought. Texas, however, is not Canada, and it is not every farmer who can afford to pay thousands of dollars for a machine when a good useful horse can be bought for one hundred dollars or less. A grave obstacle to the success of the automobile is the innumerable repairs required and the intimate knowledge of mechanism that is necessary. On a fair survey of the field and the prospects, we find ourselves unable to take any other view than the most hopeful for the future of both the heavy and the light horse. Coming close to home, we find that in Toronto during the past six months, at The Repository, on Simcoe-street, about double the number of horses were sold compared with the same period in the previous year, notwithstanding the opening up of a well-equipped competitive establishment. The effect of two markets existing where one previously did all the work seems to have been, as regards the horse market in Toronto, very similar to that the Canadian Pacific had upon the Grand Trunk. Previous to the coming of the great transcontinental line, the other road found existence somewhat difficult and the paying of dividends almost out of the question. Now with less than 40 per cent. increase of population, both roads are making good money and doing a prosperous and ever increasing business. So much so, in fact, that another great cross-the-continent line is in course of construction at an enormous expense. The story of the locomotive is being repeated so far as this city and this country is concerned in the story of the horse.

Eight Kentucky-bred stallions left New York yesterday for Japan. They were purchased by B. Hiosawa and T. Hayashi, who were sent to Lexington to buy horses for breeding purposes in the kingdom of the mikado. The lot comprised three thorobreds and five standard-breds, as follows: Thorobreds—Ranald, ch h, 6 yrs, by Salvator—Scotch Fir; Teddy Mack, br h, 5 yrs, by imp. Candlemas—Tongese (half brother to Tongorder); W. C. Roeber, b h, 4 yrs, by Orsini—Tmigre. Standard-breds—Sanchez, b h, 7 yrs, by Prodigal, dam Marie Sanchez; Plutocrat, b c, 3 yrs, by Jay MacGregor—Millionaire; Ashland Ward, b c 3, by Ashland Wilkes, dam by Onward; Ashlawn, b h 6 yrs, by Ashland Wilkes—Kathleen Rogers. Highland, br h, 5 yrs, by Highland Chief, dam, by son of Edwin Forest. The three thorobreds and Sanchez were purchased from J. B. Haggin of the Elmendorf stud. Plutocrat from W. L. Spears, Ashland from S. D. Burbridge and the others from John D. Crighton. The lot is one of the choicest collections sent from America to a foreign country. The sale represents an outlay of some $10,000.

Referring to the foregoing The Kentucky Breeder and Farmer says: "Scarcely a week passes that some distinguished foreigner is not in Lexington inspecting stock with a view to its purchase. Frequently these men are representatives of their governments and are buying this stock for government studs. This goes to show the wide reputation of Lexington as a market for the best blooded stock of every sort. That reputation is one that has been worth in the past hundreds of thousands of dollars to this section." Formerly these distinguished foreigners came to Canada to buy, but now, alas and alack! for lack of encouragement they are forced to go elsewhere.

At the Repository on Simcoe-street, sales are reported uncommonly good for this season of the year. An unusual number of private sales have been made recently, no fewer than 14 being made on Monday, among them an extra good pair of brown heavy-draught geldings, weighing 3330 lbs., and a nice useful express mare, the three commanding $630, and being bought by John Sharp of New Lisgar, New Ontario. T. Eaton Co. also bought a fine pair of grey delivery horses for $425, and Mrs. Gallagher took a bay gelding for delivery purposes, for which she paid $215. At the Tuesday sale 102 animals were offered, including some choice blocks and a few handy, good-looking drivers. Purchasers were present from Hamilton and Preston and other places. W. P. Lawrason of the last-mentioned town took half a carload of mixed general purpose chunks and drivers. Several general purpose horses and two or three for hack purposes went to Hamilton. Prices were fair and well sustained, and the class of horses offered was somewhat better than for a week or two past. Local buyers appear to be brightening up, for they certainly are making enquiries for a better class of horses than formerly. Several sales were also made of horses for family driving.

The following is Burns & Sheppard's weekly report of prevailing prices: Single roadsters, 15 to 16 hands, $110 to $175; single cobs and carriage horses, 15 to 16.1 hands, $140 to $190; matched pairs cobs and carriage horses, 15 to 16.1 hands, $350 to $700; delivery horses, 1100 to 1200 lbs., $125 to $170; general purpose and express horses, 1200 to 1350 lbs., $125 to $180; draught horses, 1350 to 1750 lbs., $140 to $190; serviceable second-hand workers, $50 to $80; serviceable second-hand drivers, $50 to $90.

E. M. Carroll, the new proprietor and manager of the Canadian Horse Exchange, Jarvis-street, reports that he had a nice sale on Monday, and that sales will continue to be held thruout the summer on Mondays and Thursdays. Prices ruled reasonably and seasonably good, one pair of well-put-up delivery horses being taken by a local buyer for city work for $400. Mr. Carroll also reports a number of private sales, drivers being in demand, and commanding from $150 to $250, according to quality. General purpose horses and drivers have the call at the exchange, altho Mr. Carroll has had enquiries for carriage horses for family driving, and has made several sales. He is making a few improvements to the establishment, and proposes to always keep on hand various types of horses to meet immediate demands and to encourage as much as possible the commission end of the business.

At the recent open-air horse show one of the judges of the heavy classes declared that of 27 horses that he was called upon to judge, 19 had bad feet, or were lame. It is very much to be feared that the old adage of no foot, no horse, is not borne in mind so much in Toronto as it should be. This is contrary to the methods in England, where the foot is one of the first considerations. Says The London Live Stock Journal: "Comparisons are said to be odious, and consequently it is unwise to compare the merits of the three varieties of draught horses shown at Park Royal last week, as each breed has a large field in which to work, and a host of supporters to proclaim its merits. But it struck the writer that the winners of all three of the breeds—Shires, Clydesdales and Suffolks—had one point in common thruout, and that, in one word, was quality; for the absence of anything like round, gummy legs was very noticeable even in the weightiest breed. An adage which all the judges evidently also remembered when making their awards was that of 'No foot, no horse,' for a better lot of sound and solid feet could hardly be desired or imagined."

The English and Scotch stallion companies and clubs, says a contemporary, have a principle in breeding that the value of a good sire cannot be over estimated, and when they go out to select a stallion they select the horse and then get the price or terms. So it is with our stallion companies. In communities of good mares they find the best stallion the importers have. Such stallions cost a big price, but they cannot afford to breed to a common or ordinary stallion at any price. These progressive breeders by counciling together determine to improve their horses and the best sire is the best way to improve.

Chicago advices, dated July 18, state that trade has been aggressive all the week, with demand broader than the supply. Eastern orders were of double the proportion anticipated by dealers and the unexpected inquiry from all quarters gave aggressive tone to the trade. Under impressive competition values were stimulated and a strong midsummer market prevailed all the week. All classes of heavy horses were particularly active and unevenly higher. A combination of extra good offerings and a large attendance of outside buyers gave a broad outlet to the week's receipts at more satisfactory prices than current the previous two weeks. Big draughters were wanted at $170 to $220 and a few extra choice grades sold at $225 to $250 and matched pairs at $375 to $500. Expressers were free sellers at $135 to $170, the bulk of sales showing a slight gain in values. Wagon horses and eastern chunks were in active request at $110 to $140 and upward. There were fair receipts of drivers that changed hands at $75 to $250 and higher, according to quality. Government contractors stimulated values by buying liberally 1200-lb. chunks for artillery service at $125 to $145. Trade closed brisk, with a good demand reported for all commercial classes.

A sitting hen should be carefully but thoroly dusted when first put upon the nest and twice thereafter, the last time being about the nineteenth or twentieth day.

CEILINGS
AND WALL FINISH IN METAL. . . .

There is nothing to equal them—cost and utility being considered. Fire proof, everlasting, - sanitary - and - highly ornamental. . . . . .

Can be applied without disturbing the plaster, and cost is not large. We have many patterns - to - select - from.

Send accurate size of room for free estimate and catalogue.

THE METAL SHINGLE & SIDING CO., Limited, Preston, Ont.

CROPS IN YORK COUNTY.

First Field of Wheat Cut—Prospects Generally Fair, But Complaints.

Harvest has commenced in York County. The first field of fall wheat was cut on Saturday on the farm of David Hamilton, lot 34, con. 3, North Gwillimbury Township. The farm is a lake shore lot and one of the earliest in the county. On the adjoining farm, that of William Currie, lot 33, the first field of rye was cut on the same date. Both crops promise a good yield if they are harvested in the condition they are now shocked.

The crops thruout the county are not likely to be as good as they were last harvest. A great deal of the clover hay has been ruined by successive rainfalls after it had been cut. The Richmond Hill district suffered very severely in this respect, tho in all parts of the county more or less of it has been ruined. In East York that which was cut late will be well harvested.

Alsike clover looks very well this year, especially on the high land. It has passed a beautiful bloom stage, which indicates that all danger from the midge is past. The seed gives promise of being plump, and all depends upon the weather of the next two weeks to bring it to maturity. Alsike is a valuable crop to the farmers of York County, where for many years it was a failure on account of the midge. Most of it is shipped to Australia for seed, where it grows, but does not fertilize because of the absence of fertilizing insects.

A scorching dry spell would ruin it in its present stage, so would too much wet.

Fall wheat is looking fair, but is not equal to what it was last year at this time. The wet weather has caused the straw to be sappy, and there is not sufficient substance for the grain to draw from. On some of the low land in Georgina the crop is very poor indeed, not only in wheat, but in other grains as well. Around Newmarket the straw is heavy and the prospects are good, while along the ridges of King and around Schomberg full average crops may be looked for. At Richmond Hill not only is much of the heavy straw lodged, but is twisted with no possibility of it rising again. That which stands looks quite sappy, and with the best of weather only a medium crop can be looked for. In the front end of Markham a great deal of the straw has been lodged by the rain, and if it should recover rust is most likely to overtake it. The outlook is not good.

Oats, which were a failure last year, show a heavy crop of straw in all parts of the county. The grain has not yet begun to show itself. With good weather the prospects are bright for a heavy crop. On the high land around Aurora most crops are looking well, especially oats. The hay is heavy there, and wheat is holding its own.

The pea crop looks well on high land, but there are some fields where blight has ruined the crop. Wherever much rain has fallen, the crop is much below the average. However, York County has not been plagued with blight to the extent of neighboring counties. Around Beaverton and Milton the pea crop is seriously scalded, and nothing remains but to plow the fields up.

The corn crop, too, has suffered by so much rain. It was not hot enough in the forepart of the season to give it strength, and the wet weather has made it sappy. Much of it will not reach the glazed period when it is so valuable for ensilage.

The farmers say that they never saw the pastures so green in July. As a rule the grass is scorched and does not take on new life until September. This year the pastures are nearly as green as those in the Emerald Isle.

ACCOMMODATION IS BAD.

For the Farmers and Their Teams at the St. Lawrence Market.

If the City of Toronto is to continue to possess the residential and commercial supremacy which is at present attributed to it, some slight consideration must be shown to the farming community. It is questionable if within the limits of any other large city in America a corresponding disregard for the rights of the farming community tributory to the city has been displayed. On the leading highway into the city, Yonge-street, the conditions are such as to render local traffic everything but desirable. With the congestion which now prevails at the southern end of the Metropolitan Railway the teaming of hay has according to the statements of many of the farmers become a veritable nuisance. Instances are numerous where, for want of space, farmers are compelled to stand in the way of the motorman, the while being subjected to a volley of abuse from the employes of this corporation. With the addition of another line, as at one time contemplated by the railway company, the situation would have been greatly aggravated. The city is in a measure being deprived of the benefits of direct trade with the farmers. An army of middlemen stand between the grower and the average citizen, and the net result is a loss to the farmer and citizen alike. No reasonable objection can be taken to the pursuit of trade along legitimate lines, but the fact that the citizen and farmer are not brought together in the regular avenue of trade is not conducive to the best interest of the city. The consistent and persistent bungling of the St. Lawrence Market by the city council is surely bearing fruit, as shown by the deserted appearance of the building. A large sum has been expended for the purpose of providing accommodation for two or three superannuated vehicles, and not a dollar has been expended to provide accommodation for the farmers' rigs. Where once a dozen houses of accommodation were available within a short distance of the market, the number has gradually been restricted to a fraction of that. The St. Lawrence Market as at present constituted is a by-word, and the gravity of the situation is such as to warrant some drastic movement in the interest of the citizen and farmer alike.

Hog Notes.

Hogs should have clean pastures, beds and water and a variety of food.

Buttermilk as a ration for swine will not meet all the demands of the system when fed alone.

The brood sows should be so gentle that they can be handled at any time without irritating them.

With milk as a starter, pigs soon learn to eat slops made of mill feed.

The beds or sheds for young pigs should always be arranged so the pigs can have the full benefit of the sun's rays.

There is not much danger of hogs eating too much salt if mixed with ashes if the quantity of ashes is in excess.

The health of the hog depends very largely on what is taken into the system thru the nose and mouth.

The pig multiplies so fast that under favorable circumstances a shortage cannot be depended upon for a very long time to keep up the price.

The simple possession of a good brood sow does not always insure a corresponding certainty of success.

If too much corn is fed it not only creates too great a heat in the blood of the sow, but makes the milk rich and constipating.

It is not necessary that a sow suckling a litter of pigs should lose flesh; after all danger is past feed sufficient to keep her in good flesh.

TORONTO LIVE STOCK.

Receipts of live stock at the city market were light, 45 car loads being received since Friday last, as reported by the railways, consisting of 324 cattle, 1173 hogs, 795 sheep, 134 calves and 5 horses.

The quality of fat cattle generally speaking was medium.

Trade in fat cattle was almost dead, the worst of the season. Prices, as will be seen by sales given below, were the lowest of the season thus far.

In other classes there was an active trade, hogs being 10c per cwt. higher, while sheep, lambs and calves were firm at unchanged quotations.

Exporters.

Few export cattle were offered, and few were wanted, and trade was dull at the lowest quotations of the season. Prices ranged from $4.25 to $4.60 per cwt., but the quality of cattle was not as good as it might have been. Bulls were quoted all the way from $3 to $3.75 per cwt.

Butchers.

Trades for butchers was dull at lower prices, but there were few of choice quality on sale. More good cattle would have sold at fair prices. Picked lots, of which there was a scarcity, sold at $4.25 to $4.20 and two prime heifers sold at $4.40. Loads of good sold at $3.85 to $4 per cwt.; medium at $3.50 to $3.75; common at $3 to $3.25 and rough inferior at $2.50 to $3 per cwt.

Feeders and Stockers.

Deliveries of feeders and stockers were light. A few light stockers were sold at $3 to $3.12½ per cwt.

Milch Cows.

Deliveries of milch cows were light, but enough to supply the demand. Prices ranged from $30 to $55 each.

Veal Calves.

Trade in veal calves was brisk at firm prices at $2 to $12 each or $3.50 to $6 per cwt.

Sheep and Lambs.

Wesley Dunn, who bought the bulk of the sheep, lambs and calves, reported prices as follows: export sheep at $3.75 to $4 per cwt. for ewes, bucks at $3 to $3.40; lambs, $2.50 to $5.25 each.

Hogs.

Mr. Harris was paying 10c per cwt. higher; selects, $6.35 and lights and fats at $6.10 per cwt.

Representative Sales.

McDonald & Maybee sold: 6 exporters, 1200 lbs. each, at $4.60 per cwt.; 16 light exporters, 1210 lbs., at $4.50; 22 butcher, 1030 lbs., at $4.10; 4 butcher, 1010 lbs., at $3.80; 14 butcher, 905 lbs., at $3.65; 3 butcher, 990 lbs., at $3.90; 2 butcher, 970 lbs., at $4.15; 30 stockers, 780 lbs., at $3.12½; 23 stockers, 710 lbs., at $3; 2½ butcher cows, 900 to 1100 lbs., at $2.60 to $3; 8 butcher cows, 1110 lbs., at $3; 5 butcher cows, 1070 lbs., at $3.

Maybee, Wilson & Hall sold: 12 light exporters, 1250 lbs. each, at $4.40 per cwt.; 2 choice heifers, 990 lbs., at $4.40; 4 butcher, 1050 lbs., at $4.20; 3 butcher, 1170 lbs., at $4.20; 7 butcher, 1090 lbs., at $4.20; 4 butcher, 1170 lbs., at $4.15; 2 butcher, 1100 lbs., at $4.15; 10 butcher, 1130 lbs., at $3.85; 12 butcher, 940 lbs., at $3.85; 6 butcher, 920 lbs., at $3.75; 2 butcher, 1180 lbs. at $3.75; 7 butcher, 1000 lbs., at $3.70; 2 butcher, 1300 lbs., at $3.40; 5 butcher, 1180 lbs., at $3.30; 4 butcher, 1040 lbs., at $3.30; 3 butcher, 1210 lbs., at $3.25; 2 butcher, 1150 lbs., at $3.25; 6 butcher, 1120 lbs., at $3; 2 butcher, 1130 lbs., at $2.80; 3 butcher, 1170 lbs., at $2.60; 12 butcher, 1070 lbs., at $2.50; 2 butcher, 1150 lbs., at $2.35; 4 common butcher, 1010 lbs., at $2; 1 springer, $39; 3 veal calves, 260 lbs., each, at $5.50 per cwt. Also shipped out two loads.

J. A. McLaughlin sold Monday and Tuesday: 12 exporters, 1340 lbs. each, at $4.85 cwt.; 10 exporters, 1300 lbs., at $4.75; 11 exporters, 1290 lbs., at $4.40; 15 butcher, 1030 lbs., at $3.80; 10 butcher, 1040 lbs., at $3.60; 2 milch cows, $70 pair; 30 stockers, 750 lbs., $3 cwt.; 6 butcher cows, 1100 lbs., at $3.25 cwt.

Robert Hunter bought 2 milch cows at $110 for the pair and one load butcher at $4 to $4.20 per cwt.

H. Hunnisett bought 40 exporters as follows: cows at $3 to $3.30; and steers, weighing 1200 to 1300 lbs. each, at $4 to $4.40 per cwt.

James Armstrong bought 5 milch cows at $38 to $44 each.

Wesley Dunn bought 320 sheep at $4 per cwt.; 470 lambs at $4.85 each; 90 calves at $7.75 each.

George Rountree bought for the Harris Abattoir Co. 50 medium butcher at $3.50 to $4; cows at $2.70 to $3.40 per cwt.

Picnic and Barbecue.

Don't forget the meatcutters' and butchers' annual picnic and barbecue at the Exhibition grounds, which is held to-day, Wednesday, afternoon and evening. Go and see it and you will never regret it, as there will be splendid races and games of all kinds and a good time generally.

Junction Horse Sale.

Owing to the first Monday in August being civic holiday at the Junction as well as the city, the Union Stock Yards horse sale will take place on the second Monday of August.

Lunness & Halligan shipped 500 export cattle, their own feeding, this week from Walkerville, Ont.

CATTLE MARKETS.

Cables Steady—Hogs Firm at Chicago and Easier at Buffalo.

East Buffalo, July 18.—Cattle—Receipts, 400; light demand and steady; prime steers, $5.35 to $5.75; shipping steers, $4.75 to $5.25; butchers' $4 to $5; heifers, $3.25 to $4.75; cows, $2.75 to $4; bulls, $2.50 to $3.00; stockers and feeders, $2.50 to $3.65; stock heifers, $2 to $3.

Veals—Receipts, 75; dull, $5 to $7.

Hogs—Receipts, 2000; fairly active, 5c to 10c lower; others steady; heavy, mixed, Yorkers and pigs, $6.10 to $6.15; roughs, $4.90 to $5.15; stags, $3 to $3.75; dairies, $5.75 to $6.

Sheep and Lambs—Receipts, 800; slow; lambs, $5.25 to $7.25; yearlings, $5.75 to $6.25; wethers, $5.25 to $5.50; ewes, $4.25 to $4.50; sheep, mixed, $2.50 to $4.75.

East Buffalo Live Stock.

New York, July 18.—Beeves—Receipts, 789; dressed beef steady at 7c and 8¾c per lb., some sales of choice beef at 9c.

Calves—Receipts, 236; very little doing; feeling generally rated 25c lower; a few choice veals sold at $7.50 per 100 lbs.; West Virginia calves, $7.55; dressed veals lower at 8c to 11c per lb; country dressed, 5c to 10c.

Sheep and lambs—Receipts, 1362; market steady; sheep, $3.25 to $4.75; lambs, $5.60 to $7.85; culls, $5. Dressed mutton steady at 7c to 9c per lb.; dressed lambs, 9c to 12½c.

Hogs—Receipts, 2812; market steady to firm; prime state hogs sold at $6.30 to $6.35 per 100 lbs.

Chicago Live Stock.

Chicago, July 18.—Cattle—Receipts, 7000, including 1800 Texans; good to prime steers, $5.40 to $5.90; poor to medium, $3.60 to $5.25; stockers and feeders, $2.40 to $4.25.

Hogs—Receipts, 15,000; mixed and butchers', $5.65 to $6.05; good to choice, heavy, $5.85 to $6.02½; rough, heavy, $5.35 to $5.65; light, $5.70 to $6.05; bulk of sales, $5.80 to $5.95.

Sheep and Lambs—Receipts, 16,000; good to choice wethers, $4.90 to $5.50; fair to choice, mixed, $4.10 to $4.75; native lambs, $4.75 to $7.50.

British Cattle Market.

London, July 18.—Cattle are quoted at 11c to 12c per lb.; refrigerator beef, 9½c per lb.; sheep, 13c to 14½c per lb.

EXPORT TRADE DISCOURAGING.

Chicago Drovers' Journal: That American exporters are operating in the face of adverse conditions becomes evident from our reports of foreign trade to-day. Best cattle are quoted as selling in London at 12½ cents, or the lowest figure there during the last six weeks. This is all the more significant of the disastrous condition of trade to exporters, as all thru that time they have been complaining pretty constantly of the prices abroad, that have entailed serious losses.

The top price abroad to-day stands 1½ cents lower than one year ago, and the lower grades of export cattle at 9¼ cents stand 2¾ cents below the bottom price quoted at this time last year. This remarkable reduction from last year's price for the plainer cattle may be due to a somewhat poorer class of cattle in foreign markets, as the range between top and bottom classes is exceptionally wide at this time, but the average price of American cattle abroad undoubtedly stands nearly 2 cents lower than at this time last year, while most export cattle are being bought here with n140 cents per hundredweight of prices paid here one year ago.

Sheep values abroad have been so low in comparison with the late high prices on this side that shipments have been wholly shut off, as shown by our reports from there, which thus far this week have said: "No sheep on sale."

Some of the old time regular exporters are holding out of the cattle trade entirely, declaring it is better to give over space that has been taken to other use wherever possible and pay for the balance, leaving it unoccupied in the trip across, than to risk the greater loss that is threatened by filling space in view of the relative conditions of American and foreign trade at this time.

Binder Twine

Of superior length, strength and smooth running qualities, cut priced as follows:

550 feet to the pound..... 10 3-4c.
650 feet to the pound..... 12 3-4c.

Indications point to a great demand and a possible shortage of twine, which may mean higher prices. Give us your order now.

The Russill Hardware Co.
126 East King St., Toronto.

Canadian Horse Exchange

AUCTION EVERY MONDAY AND THURSDAY AT 11 A.M.

PRIVATE SALES EVERY DAY PHONE MAIN 2116

REGISTERED

AUCTION OF 45 HORSES

THURSDAY, JULY 20TH, 1905, AT 11 A. M.

In our sales stables—60—62—64 Jarvis Street (north of King Street).

An extra choice lot of DRAUGHT, DELIVERY, DRIVING and GENERAL PURPOSE HORSES.

THOS. INGRAM, Auctioneer. E. M. CARROLL, Proprietor.

THE CATTLE EMBARGO.

Farmers Should Get Steady Help and Prepare Home Cattle for Market.

The Toronto Farming World says of the cattle embargo. The Toronto Globe of Saturday last attacks The Farming World for its attitude on the embargo question. It is, to say the least, funny to have a journal that has in recent months fathered the "straw stack" steer reading The Farming World a lecture on the cattle business. Indeed the "farming" editorials which have appeared in The Globe during the past year or two have caused no little amusement to the "practical farmer," whose views it claims to represent on the embargo question. Evidently these effusions were the product of a brain whose store of knowledge on cattle feeding is very limited indeed, and might be such as one would acquire by spending a few days with some fourth-rate farmer, whose number we are glad to say is gradually growing less in Canada. We are quite sure they do not represent the views of the rank and file of our farmers who have made and are making cattle breeding and feeding a success.

But be that as it may, the chief reason advanced by The Globe for the removal of the embargo is because of the great difficulty which farmers have in obtaining farm help.

It is quite evident that The Globe is about as far astray on the farm help problem as it is on the cattle question. The majority of our farmers engage help for the summer months only, a practice that is neither conducive to permanency nor efficiency in farm help. If farmers would do more feeding and fitting cattle for market in winter they would be enabled to keep their help all the year round and would not be compelled to scurry about every spring for men, as many have to do to-day. Besides there are the rough feeds, which are grown in abundanceon nearly every farm, especially in Ontario. What is the farmer to do with these if he does not feed them to live stock? By engaging men by the year and utilizing their time in winter in converting this rough feed into finished beef products, the farmer serves the twofold purpose of finding an excellent market for his coarse grains, etc., and securing steady help to work his land.

Poultry Suggestions.

It is not advisable to buy eggs which are over five days old when shipped. Every egg should be carefully dated when taken from the nest in order to avoid error on this point. While good hatches have been secured from eggs that were three weeks old when placed in the incubator, as a rule they cannot be expected to hatch well after they are ten days old.

There is some doubt as to the advisability of setting small eggs. While it is possible that they may be as fertile and produce as many chicks as larger eggs, it is probable that pullets from the former will have a tendency to lay small eggs. For this reason if for no other shippers should avoid sending out small eggs, since they are likely to injure the reputation of the breed in the locality where they are sent.

A hen to which incubator chicks are given should be free from lice and in a nest where other hens cannot disturb her. In the evening two or three chicks at least thirty-six hours old may be placed under her from behind, care being taken not to excite her lest she step on them. At least one chick of each color should be given her, for the hens are apt to kill chickens of another breed, color or size than those they have already adopted. The following morning she may be expected to mother as many as are given her.

In order to have a good early maturing pullet it is necessary that she get a good start. The first few weeks care is responsible to a great extent for the success or failure eight months later. Chicks should be carefully protected from storms and sudden changes of weather, since these together with the low vitality of the mother are responsible for more deaths than improper food. Poultrymen differ considerably as to when the chick should have its first food. Good results have been secured when the chicks have been permitted to pick a little sand or fine grit from a clean board when about thirty-six hours old, and when forty-eight hours old to eat bread crumbs moistened in milk and squeezed dry. After that almost any prepared chicken food may be fed about five times a day till the chicks are two or three weeks old, when they will do well on wheat screenings and need not be fed oftener than three times a day. It is advisable to let the chicks have access to green feed at all times. Fine clover hay cut with an ordinary straw-cutter is excellent and also makes a good litter to scatter feed in. It is best, however, to give the last food at night on a clean board, letting the chicks eat all they will and removing the board. At other times care should be taken that they be kept hungry, or at least sufficiently so to be eager to eat when fresh food is offered them.

MAYBEE, WILSON & HALL
Live Stock Commission Dealers TORONTO
WESTERN CATTLE MARKET
ALSO UNION STOCK YARDS, TORONTO JUNCTION.
All kinds of cattle bought and sold on commission.
Farmers' shipments a specialty.
DON'T HESITATE TO WRITE OR WIRE US FOR INFORMATION OF MARKET CONDITIONS, or send name and we will mail you our weekly market report.
References: Bank of Toronto and all acquaintances. Represented in Winnipeg by H. A. Mullins, ex-M. P. P.
Address communications Western Cattle Market, Toronto. Correspondence Solicited.

McDonald & Maybee
Live Stock Commission Salesmen, Western Cattle Market, Office 95 Wellington-street, Toronto. Also Rooms 2 and 4 Exchange Building, Union Stock Yards, Toronto Junction. Consignments of cattle, sheep and hogs are solicited. Careful and personal attention will be given to consignments of stock. Quick sales and prompt returns will be made. Correspondence solicited. Reference, Dominion Bank, Esther-street Branch. Telephone Park 767.
DAVID McDONALD. 256 A.W. MAYBEE.

HARRY MURBY
Commission Salesman.
Feeders and Stockers a Specialty
Consignments solicited. Address—Western Cattle Market.

CORBETT & HENDERSON
COMMISSION SALESMEN OF
Cattle, Sheep and Hogs.
Western Cattle Market, Toronto.
Union Stock Yards, Toronto Junction.
Reference, Bank of Toronto, King and Bathurst-streets branch.

JAS. L. ROUNTREE
Live Stock Commission Agent.
Buying or Selling Orders Solicited.
Exchange Building, Western Market also Union Stock Yards, Toronto Junction.

GEO. PUDDY
Wholesale Dealer in Dressed Hogs, Beef, Etc.
35 and 37 Jarvis Street

DR. TEFFT'S
Green Oil
(FOR MAN OR BEAST)
Cures Piles, Tumors, Cuts, Bruises, Muscle Rheumatism, Old Sores, Cancer of the Lip, Corns, Chilblains, Swellings and Stiff Joints, Goitre, etc. Cures horses of Thrush, Shoe Boils, Sore Shoulders, Scratches, Scalds, Burns, Swollen Bag Cows', Chafing Cuts and Swellings of all kinds, etc.
50c. a Bottle. Manufactured only by
The DR. TEFFT MEDICINE CO., Markham. Lyman Bro. & Co., Wholesale Agents.

FARMS FOR SALE.

FARM BUYERS—IF YOU WANT TO buy a farm of 50, 100 or 200 acres, well improved, at low prices, and on easy terms, located east of Toronto from eight to forty miles, send us your name and address, say what sized far you wish to buy; we will send you good description of the kind of farm you want, with full directions how to go and see it. The season is passing rapidly, hence necessity of selecting now. More farms north and west. Hurley & Co., 52 Adelaide-street East.

FARMS FOR SALE — ON THE EASTern shore of Maryland, U.S.; report says it is the healthiest place in the U.S.; we send you a homeseekers' gu

3½% A SURE INCOME

Canada Permanent Mortgage Corporation

Toronto Street, - Toronto

Occupies a pre-eminent position as the oldest and far the most extensive Land Mortgage Company in the Dominion, with a record unrivalled in the history of those companies.

ASSETS exceed TWENTY-FOUR MILLION DOLLARS. CAPITAL AND SURPLUS EIGHT MILLION DOLLARS

On large or small accounts it pays interest at 3 1-2 PER CENT., compounded twice a year. Dollar deposits welcome. Pamphlet, containing last Annual Report, etc., free on receipt of address

STOCK MARKETS ARE DULL BOTH AT HOME AND ABROAD

Wall St. Puts in a Listless Day—Mackay and Dominion Bank Firmer in Locals.

World Office,
Tuesday Evening, July 18.

To-day's session of the local market was typical of midsummer trading—positively dull in the majority of issues, and relieved only by another movement in the Mackay shares, and an unexpected demand for Dominion Bank stock. There were nearly two thousand shares of Mackay common exchanged during the early session, but the movement from 41 to 41½ was too quick to permit of room trading, and it was only after the price had reached this point that traders took a hand for a quick turn. The quotation reached 41⅞, but realizing at this point held back any further advance. The advance is entirely without even a suggestion, and clearly manipulative. As a low-priced dividend payer, this issue has secured a following when other higher-priced shares have rallied, and it is thought that the upward movement is likely to be continued later on. In the balance of the speculative department absolute dulness marked the day. Toronto Railway was sold more freely than usual, and was heavy, both here and at Montreal. In the banks activity was concentrated in Dominion. During the morning session 179 shares sold at 250, but 200 in split lots exchanged between 251½ and 252 in the late session. Other bank issues were quiet and steady.

* * *

Ennis & Stoppani send the following closing quotations: Japanese bonds, sixes, first series, 101¾; Japanese bonds, sixes, second series, 99¾; Japanese bonds, fours, 92¼.

* * *

Hide preferred dividend has been earned, altho some doubt has existed regarding payment. Decision in August Seligman crowd thought to hold more than majority, and understood to favor dividend.

* * *

C. B. Macdonald says there is a chance that Union Pacific dividend will be declared on Thursday; if not then, Tuesday. Mr. Macdonald is confident a dividend will soon be declared on Southern Pacific, and says he always understood it would accompany the first advance in the rate made on Union Pacific.

* * *

American Mining, plan for readjustment of capitalization is to give present preferred stockholders 62 per cent. in new preferred, 4 per cent. cumulative for two years, and 6 per cent. thereafter; proposed to give present common 44 per cent. in new common; new capital would be $15,000,000.

* * *

The strength of Rubber common this morning and the advance of a point in that stock is due to rumors that as a result of large earnings, dividend payments on the common may be regumed before the end of the year. The strength of Metropolitan Street Railway is on a rumor that some steps are to be taken which will make absolute the guarantee of 7 per cent. dividend on the stock, and on this very high prices are predicted for it.—Town Topics.

* * *

London, July 18.—(Evening.)—Lack of support from New York imparted a heavy tone to Americans on the curb.

* * *

New York, July 18.—A deficit of $1,142,098 for the year ending Dec. 31 last, as compared with a surplus of $1,707,797 for the preceding year, is shown in a statement given out by the International Mercantile Marine at its annual meeting in Hoboken, N.J., to-day. Both years included the insurance accounts.

* * *

Baillie Bros. & Co., 42 West King-street, furnished the following current prices for unlisted stocks to-day:

	Asked.	Bid.
Mexican bonds	82	80½
Mexican stock	62½	61
Electrical Devel. bonds	86½	86
Electrical stock	60	..
Rio Underwriting	*90	x90
do. stock	39½	38½
Rio bonds	69	68½

*With 50 per cent. stock. xWith 54 per cent. stock.

* * *

Amalgamated Copper dividend Thursday.

* * *

Sufficient Union Pacific directors expected in town to act upon dividend on Thursday.

* * *

No quorum of Erie directors available at present.

* * *

New Haven improvements next year will cost $22,000,000.

* * *

Crop conditions continue generally favorable.

* * *

Stocks freely offered in loan crowd.

* * *

Combined plants of U. S. Steel turning out 25,000 tons steel products daily, as against 24,000 six months ago.

* * *

Bond market at present compares unfavorably with 1904.

* * *

Higher rates of interest and firmer tone for month at interior cities.

* * *

Banks lost to sub-treasury since Friday $2,370,000.

* * *

Illinois Central meeting Wednesday; dividend expected on 7 per cent. basis.

* * *

Virginia Chemical Company reports for year a surplus of $965,231, against $1,376,935 last year.

* * *

Interests in United States Steel say they understand the quarterly report next Tuesday will show net earnings of $31,000,000 or over 2 per cent. on common stock.

* * *

One house says if average corn crop is harvested, the Steel Corporation will enter upon 18 months of biggest business in its history.

* * *

Talk is that Erie seconds may be retired or action taken looking to this at meeting of directors next week.

Railroad Earnings.

Texas & Pacific, second week of July, increase, $7986.

Wabash, same time, decreased, $52,428.

D. R. G., same time, increase, $52,100.

On Wall Street.

Marshall, Spader & Co. wired J. G. Beaty, King Edward Hotel, at the close of the market to-day:

The tendency of the market to-day was towards a lower level, as compared with yesterday, and, while pressure was not great or specially directed, there was evidence of less support in some important directions, and what looked like manipulation in others.

Union Pacific was forced to endure realizing sales, and St. Paul showed lack of support.

The same was evidenced in a moderate way in the trunk lines and their special groups.

Reading was neglected, while the Steel shares reflected more steadiness.

The market was featureless, except in respect of its being rather heavy.

The crop news of the day was extremely favorable.

It may become a question shortly whether the increase in the Union Pacific dividend to a 5 per cent. basis will be regarded as full justification of recent high quotations for that stock, and, if not, will present level be sustained on the announcement?

We should incline to the belief that such a declaration had been fully discounted, and that considerable pressure may be expected on the market for these shares, unless some other favorable suggestion be made at the same time.

The Copper dividend may also disappoint a certain class of traders. Meantime the market looks vulnerable to a disappointment, tho in no event should more than a moderate decline follow.

Strength of the tractions list, the steadiness of the Steels, encourage to a large extent traders.

Ennis & Stoppani wired to J. L. Mitchell, McKinnon Building:

The market to-day has ruled extremely dull, but no important pressure was in evidence, and there was quiet buying of several leading issues, which indicated confidence as to stability of values. London bought early, but sold later in the session, and business was dominated almost entirely by traders, except for the support first noted. The highly important news of an advance in pig-iron prices, and larger enquiry and actual business in this long dormant industry, will doubtless have powerful influence in the near future. Copper metal is also stronger, and London reports an advance in prices there. Crop news is encouraging, and even in the cotton market the bulls were somewhat disconcerted by trend of advices regarding the staple. Railroad earnings for the second week of the month show a considerable increase over last year, and every indication points to maintenance of extremely satisfactory industrial and commercial conditions. The next three months is a period which holds many possibilities on bull side of the market, and we believe that all these factors will in due course assert themselves strongly in favor of prices.

Purchases of leading issues on recessions should prove very satisfactory, and it would not be surprising to find that the short interest in several issues has assumed considerable proportions during current dulness.

Charles W. Gillett to J. Melady, Board of Trade Building:

London had a disposition to bull prices this morning, especially Southern Pacific, but the dulness and inertia was so great that no impression was made on this side. The transactions were somewhat stronger on buying by insiders. Commission houses had selling orders on Union Pacific, and American Locomotive was under pressure, on talk that there was less prospect of a dividend on the stock. The market as a whole suffered as much from neglect as from the volume of offerings. The bot wave continues and adds to the indisposition of operators to make fresh commitments, which suggests a scalping market for the near future.

Money Markets.

The Bank of England discount rate is 2½ per cent. Money, ⅜ to 1 per cent. Short bills, 1⅝ to 1 11-16 per cent. New York call money, 2 to 2½ per cent. Last loan, 2 per cent. Call money at Toronto, 4½ to 5 per cent.

Foreign Exchange.

A. J. Glazebrook, Traders' Bank Building (Tel. 1901), to-day reports exchange rates as follows:

	Between Banks Buyers	Sellers	Counter
N. Y. Funds	1-64 dis	par	¼ to ¼
Mont'l Funds	15 dis	par	¼ to ¼
60 days sight	9 3-32	9 1-8	9 3-8 to 9 1-2
Demand Sg.	9 15-32	9 1-2	9 3-4 to 9 7-8
Cable Trans.	9 17-32	9 19-32	9 7-8 to 10

—Rates in New York.—

	Actual.	Posted.
Sterling, 60 days	484.90	485½
Sterling, demand	486.55	487½

Price of Silver.

Bar silver in London, 27¼d per oz.
Bar silver in New York, 59½c per oz.
Mexican dollars, 45½c.

Toronto Stocks.

	July 17. Ask.	Bid.	July 18. Ask.	Bid.
Ontario	130¼	130	130¼	130
Montreal	260	254½	...	256½
Toronto	...	230	...	230
Commerce	167	165¾	...	165½
Imperial	227½	226½	228	226½
Dominion	250¾	249	252	251¾
Hamilton	215	213	215	213
Standard	...	215	221	215
C. P. R.	152⅝	151½	152¼	151
Tor. El. Light	154⅞	154	154⅞	154
Ottawa	...	217	...	217
Traders'	...	138	...	138
Molsons	230	...	230	...
British America	...	90	...	90
West. Assur.	...	99	...	99
Imperial Life	...	149	...	149
Con. Gas	210	208	...	208
Can. Gen. Elec.	151⅛	150¾	152	150½
Mackay com.	40⅞	40⅝	41⅝	41⅜
do. pref.	74½	...	74½	74⅜
Dominion Tel.	...	120	...	120
Bell Tel.	156	152	156	152
Montreal Power	...	91	...	...
Richelieu & Ont.	74	73½	74⅜	73½
Twin City	114	113⅛	114	113
Winnipeg Elec.	...	167	...	167
Toronto Railway	106	105	...	104½
Sao Paulo	136¼	136	136½	136
do. bonds	94	...	94½	...
Dom. Coal com.	...	80½	82	...
do. bonds	99¾	...	...	100
Dom. Steel com.	23⅜	23	24	23
do. bonds	85¾	...	...	84¼
N. S. Steel com.	56½	...	58	57
do. bonds	107	...	109	...
Crow's Nest Coal	350	...	350	...
Halifax Railway	102	...	...	102
C. N. W. L. pr.	99	...	...	99
Ont. & Qu'Appelle	100	...	...	100
British Can.	102	...	...	102
Can. Landed	116	...	...	116
Canada Per.	127	...	...	127
Can. S. & L.	121½	...	...	121½
Cent. Can. Loan	170	...	...	170
Dom. S. & I.	70	...	...	70
Hamilton Prov.	119	...	...	119
Huron & Erie	184	...	...	184
Imperial L. & I.	70	...	...	70
Landed B. & L.	119	...	...	119
London & Can.	100	...	100	...
Manitoba Loan	95	...	...	95
Toronto Mort.	107½	...	...	107½
London Loan	110½	...	...	110½
Ontario L. & D.	121½	...	...	121½
Toronto S. & L.	130	...	...	130

—Morning Sales.—

Dominion.	Mackay.	N.S. Steel.
179 @ 250	85 @ 41	25 @ 57½
	1475 @ 41½	
Montreal.	225 @ 41¾	Can. Per.
2 @ 255	75 @ 41⅞	2 @ 127¾
2 @ 256	*25 @ 74	53 @ 127½
	*200 @ 74¼	
Imperial.		Con. Gas.
26 @ 226½	Tor. Elec.	4 @ 209
10 @ 227	20 @ 154	
		Tor. Ry.
Standard.		200 @ 105
25 @ 218		10 @ 105

*Preferred.

—Afternoon Sales.—

Imperial.	Dominion.	Mackay.
1 @ 226½	20 @ 251⅛	*60 @ 74⅜
2 @ 226	130 @ 252	
	45 @ 251¾	Sao Paulo.
Standard.	5 @ 251½	25 @ 136¼
5 @ 218		
	Dom. Steel.	
Can. Per.	*10 @ 70¼	
25 @ 127½		

*Preferred.

Montreal Stocks.

Montreal, July 18.—Closing quotations to-day:

	Asked.	Bid.
C. P. R.	152½	152½
Montreal Railway	223	221
Detroit Railway	93	92¾
Dominion Steel	23¼	23⅛
Twin City	...	110
Richelieu	75	74½
Nova Scotia Steel	57	56½
Mackay preferred	74½	74
do. common	41½	41⅜
Havana	18¼	18⅛
do. preferred	64½	63½
Dominion Coal	82	80
Toledo	34½	34
Halifax Railway	105	102
Toronto Railway	104⅝	104½

—Morning Sales.—

N. S. Steel—5 at 56½, 15 at 57¼, 65 at 57, 25 at 56⅞, 25 at 56¾.
Ogilvie rights—267 at 6½, 19 at 6⅝, 3 at 6¾.
Toledo—50 at 34½, 25 at 34¼, 100 at 34½.
Steel—250 at 23¼.
C. P. R.—25 at 152¼.
Coal—25 at 81.
Quebec Bank—21 at 132.
Richelieu—10 at 74, 50 at 74½.
Havana—100 at 18, 50 at 18¼, 750 at 18, 50 at 18½.
Montreal Railway—55 at 222.
Mackay pref.—75 at 74, 50 at 75¼.
Mackay—25 at 41, 100 at 41¼, 300 at 41½.
Detroit—50 at 92¼, 1 at 93.
Soo—25 at 123¼.
Halifax—10 at 103.
Toronto Railway—55 at 104⅜, 50 at 104⅝.
War Eagle—500 at 20.
Power—110 at 91⅝, 1 at 93¼, 25 at 92¾, 75 at 92⅞, 2 at 93¼.
Textile bonds, C—$7 at 87.
Montreal Bank—20 at 260.

—Afternoon Sales.—

Toronto Railway—25 at 104½.
Ogilvie rights—4 at 7.
C. P. R.—8 at 152½.
Havana preferred—25 at 64.
Power—210 at 91⅝.
Steel preferred—10 at 70½, 25 at 71½.
Detroit Railway—15 at 93.
Toronto Railway—50 at 104½.
Toledo—25 at 34¼.
Bell Telephone—2 at 153.
Steel bonds—$15,000 at 85.
Steel—50 at 23⅛.

New York Stocks.

Marshall, Spader & Co. (J. G. Beaty), King Edward Hotel, report the following fluctuations on the New York Stock Exchange:

	Open.	High.	Low.	Close.
Chesapeake	53⅞	54	53¾	53¾
Norfolk	86	86½	86	86½
Reading	105½	105½	104⅞	105
O. & W.	59⅝	59⅝	59½	59¾
Erie	47¼	47¼	46⅝	47
do. 1st pref.	84	84⅛	83¾	83¾
do. 2nd pref.	72¼	72¼	71⅝	71⅝
N. Y. C.	147⅝	148	147	147¼
Penn. Central	142⅞	143⅛	142⅝	143
B. & O.	114½	114⅝	113⅛	114¼
Atchison	86⅝	86⅝	86⅛	86¼
do. pref.	102⅝	102⅝	102½	102½
C. G. W.	20⅛	20⅛	20	20
C. P. R.	152	152	151¾	152
S. S. Marie	122½	122½	...	...
Union	130⅛	130⅛	129⅛	129⅝
do. convert.	129½	...	...	...
Denver pref.	87½	...	...	...
Mo. Pacific	99¼	99¼	98⅝	99
R. I.	31⅝	31⅞	31½	31½
do. pref.	75⅝	...	...	...
St. Paul	181¼	181½	180⅞	181¼
South. Pacific	65⅝	65⅝	64⅞	65⅛
Southern Ry.	34	34⅝	33⅞	33⅞
L. & N.	148½	149¼	148½	148¾
Ill. Central	170	170	169½	169½
S. L. S. W., pr.	62⅝	...	...	...
Texas Pacific	35⅝	...	...	...
Wabash	19½	...	...	...
do. pref.	40	40	39¼	39¼
M., K. & T., pr.	63½	63⅞	63½	63½
S. P. S., 2nds	67½	...	...	...
Mex. Central	21⅛	22	21⅛	22
Am. Smelters	116½	116⅞	116¼	116⅝
Amal. Copper	83⅞	83⅞	83⅛	83¼
Car Foundry	36	36	35⅝	35⅝
Pressed Car	40	...	...	...
Locomotive	48⅞	48⅞	48	48½
Sugar	139	139	138⅝	139
C. F. & I.	46½	46½	46	46
T., C. & I.	87	87½	86	86½
Republic Steel	20¼	20¼	20	20
do. pref.	81¼	81½	81¼	81½
U. S. Steel	34⅝	34⅝	34⅝	34⅝
do. pref.	102⅝	102⅝	102¼	102¼
do. bonds	95	95½	95	95⅞
B. R. T.	69⅝	70½	69⅝	69⅝
Metropolitan	126⅝	128¼	126⅝	127¼
M. S. T.	82⅝	83½	82½	82½
Twin City	113⅛	...	...	...
People's Gas	104⅝	105	104⅝	105
W. U.	93	...	...	...
Rubber	44⅞	45⅝	44⅝	45
Col. Southern	27¼	...	...	...
Wool	35½	36¼	35	36
Foundry	9½	9½	9⅛	9⅛
do. pref.	38	38	38	38

Sales to noon, 153,900; total, 273,200.

London Stocks.

	July 17. Last Quo.	July 18. Last Quo.
Consols, money	90⅝	90 5-16
Consols, account	90 7-16	90⅝
Atchison	89¼	88⅝
do. pref., xd.	105¼	105¼
Chesapeake & Ohio	55½	55⅝
Anaconda	5⅞	5⅝
Baltimore & Ohio	117⅝	117⅝
Denver & Rio Grande	33	32⅝
C. P. R.	156¼	156¼
Chicago Gt. Western	20½	20½
St. Paul	187	186½
Erie	48⅝	48⅝
do. 1st pref.	85⅝	86
do. 2nd pref.	74½	74
Louisville & Nashville	154½	155
Illinois Central	174¼	174½
Kansas & Texas	29½	29¼
Norfolk & Western	88⅝	88⅝
do. preferred	98	98
New York Central, xd.	151⅝	...
Pennsylvania	73¼	73⅝
Ontario & Western	54⅝	55
Reading, xd.	54½	54½
do. 1st pref.	47⅝	47⅝
do. 2nd pref.	47⅝	48⅝
Southern Pacific	67⅞	67⅝
Southern Railway	34⅝	35
do. preferred	...	101
Wabash common	20	20
do. preferred	41½	41½
Union Pacific	134	135⅛
do. preferred	100	100
United States Steel	34⅛	34½
do. preferred	104⅞	105⅝

Standard Stock and Mining Exchange.

	Asked.	Bid.
Metropolitan Bank	195	...
Sovereign Bank	...	130
Crown	110	98
Home Life	...	15
Colonial Loan & Inv. Co.	775	740
Canadian Birkbeck	94	...
Toronto Roller Bearing	1200	...
W. A. Rogers pref.	93	...
City Dairy pref.	...	79
International Coal & Coke	23	19
Carter Crume pref.	95	...
California & N. Y. Oil	...	32
Rambler Cariboo	22	18
War Eagle	22	19
Centre Star	35	30
War Eagle	22	19
C. G. F. S.	5	4½
Centre Star	35	30
St. Eugene	47	43
White Bear	4	2
North Star	6	3
Aurora Consolidated	17	15
Viznaga	12	9

Price of Oil.

Pittsburg, July 18.—Oil closed at $1.27.

New York Cotton.

Marshall, Spader & Co., King Edward Hotel, report the following fluctuations in the New York market to-day:

	Open.	High.	Low.	Close.
August	10.85	10.86	10.72	10.73
September	10.87	10.87	10.87	10.87
October	10.95	11.05	10.77	10.78
December	11.08	11.11	10.83	10.83
January	11.13	11.14	10.93	10.93

Cotton spot closed 25 points advance. Middling Uplands, 1.00; do., Gulf, 11.25. No sales.

Cotton Gossip.

Marshall, Spader & Co. wired J. G. Beaty, King Edward Hotel, at the close of the market to-day:

New York, July 18.—The market is again being whipsawed between a reduced spot demand abroad and at home, and most sensational crop damage reports.

Notwithstanding the complete cessation of Liverpool sales reported at that market recently, and thatsacable advices have become almost desperate in their expressed disbelief in the current crop reports, the option list is held in line in America by operators strong enough to defy these influences, and the situation has become complicated in the extreme.

The trading to-day was irregular, and at first reflected the effect of the private crop report, showing somewhat improved conditions since a previous report was issued.

This caused a decline in the market, but later the weekly bureau report was unfavorable enough to change the current of the market to a higher level.

The situation seems to warrant caution in operating.

The First Dividend.

New York, July 18.—The directors of the Bethlehem Steel Corporation to-day declared the first dividend on the preferred stock of 1¾ per cent., as of July 1.

Metal Market.

New York, July 18.—Pig-iron—Steady; northern, $15 to $17; southern, $13.75 to $16.25. Copper—Firm, $15 to $15.12½. Lead—Steady, $4.50 to $4.60. Tin—Quiet; Straits, $31.40 to $31.60; plates quiet; spelter firm; domestic, $5.40 to $5.45.

YOUR EXECUTOR

The Executor of your estate should be competent, experienced and thoroughly reliable. This Company, with its wide experience, large Capital and Reserve and reliable management, is in a position to settle the affairs of your Estate economically and with the utmost fidelity to the instructions contained in your will.

NATIONAL TRUST COMPANY LIMITED
22 KING STREET EAST, TORONTO.

IMPERIAL BANK OF CANADA
HEAD OFFICE, TORONTO.

Capital Paid Up.....$3,000,000
Reserve.....3,000,000

Branches in Provinces of Ontario, Quebec, Manitoba, British Columbia and Northwest Territories.

SAVINGS DEPARTMENT.

Deposits received and interest at current rate credited twice a year.

BRANCHES IN TORONTO.
Corner Wellington St. East and Leader Lane.
Corner Yonge and Queen Streets.
Corner Yonge and Bloor Streets.
Corner King and York Streets.
Corner West Market and Front Streets.

D. R. WILKIE, General Manager.
135

NORWAY SENDING OUT ENVOYS.

Active Steps Being Taken to Secure U. S. Recognition.

Chicago, July 18.—The Daily News says:

That the independent Norwegian government is prepared to ask official recognition from the United States, and that special envoys have been in this country for some time loking over the ground as private citizens prior to the assumption of diplomatic powers with which they have been invested, developed to-day with the return from New York of F. Herman Gade, mayor of Lake Forest, Ill, Mr. Gade is an active worker for an international status for Norway.

He has been in New York for the last ten days in conference with J. Irgens, a special Norwegian envoy, who a few years ago was secretary of the Norwegian-Swedish commission that dealt with the consular question. The conference included Christian Hauge, who up to the time of his resignation a month ago was charge d'affaires and secretary of the Norwegian-Swedish legation at Washington.

PULP WOOD EXPORTS STOPPED.

Quebec Traders Face an Added U.S. Duty of 20 Per Cent.

Quebec, July 18.—The pulpwood export trade to the United States has received a black eye in the district of Quebec where the trade has grown to be a big business.

The American government has imposed another duty of twenty per cent. on all "rossed" wood imported into the United States, which goes into effect immediately. It appears that pressure has been brought to bear on the American government by certain interests in the United States against "rossed" or barked wood. They want the barking to be performed in the United States, and consequently have induced the government to impose the 20 per cent. duty.

The pulpwood export trade is growing very fast in Quebec and not less than $50,000 worth is shipped weekly from the port of Quebec, twenty thousand dollars worth going in barges via Lake Champlain.

DRAGS ON UNTIL AUGUST.

Premier Balfour Says Early Dissolution is Undesirable.

London, July 18.—Premier Balfour has dissipated the hopes of his opponents of an early dissolution of parliament.

At a meeting of Unionists to-day, the premier urged his supporters to be regular in their attendance at the house of commons, so as to prevent the defeat of the government as the result of a snap division. He pointed out that a dissolution in August would be inconvenient to the house and to the country. The premier said he did not anticipate any trouble in bringing the session to a close during the week ending Aug. 12.

Joseph Chamberlain, in a brief speech, said that while he formerly differed with Mr. Balfour in thinking there should be an early dissolution, he now thought there was no good reason why parliament should be dissolved so soon.

SEE LOVED ONES DROWN.

Wife and Children Powerless to Aid Husband and Son.

Southampton, L.I., July 18.—A tragic and pathetic ending has come to the yearly outing of George A. Hulz, a South American carpenter, and his family of eight. Hulz and his 11-year-old son losing their lives by drowning, while Mrs. Hulz and the six little ones looked on helpless to render aid.

The party had gone to the beach at Sebonic Beach, and the boy was bathing. When he ventured beyond his depth the father rushed to his assistance. Both were caught in a strong current. With the aid of a clam-digger, which she found a mile away from the beach, Mrs. Hulz succeeded in getting the bodies ashore, but they were beyond help.

TOO MANY NEW BANKS.

Montreal, July 18.—"Too many new banks are being started, and fully two-thirds of those now applying for charters will never open their doors for business," was the opinion expressed by D. M. Stewart, second vice-president and general manager of the Sovereign Bank, who is starting out on his annual inspection of the Ontario branches of that institution.

To Costly for Students.

London, July 18.—(C. A. P.)—An attempt was recently made by the London chamber of commerce to arrange a two months' tour for English university men thru Canada, in order that they might inform themselves of the opportunities and requirements of intending settlers. The project fell thru, as the cost was estimated at $500 per head.

E. S. Fraser, one of the organizers, says the project is not altogether dropped, but it will be necessary for the Dominion government and railway and steamship companies to co-operate.

A Puzzle to Miners.

Kingston, July 18.—Mining experts are exercised over an episode in Leeds County. Mr. Trotter of Chantry was digging a well and had gone down 30 feet when the drill sank thru soft rock and lodged.

Now it is impossible to lift it, and all known methods to bring it up by powerful jack screws and dynamite have proved unavailing.

Oddfellows' Prosperity.

Kingston, July 18.—Some fifty representatives are here to attend the annual gathering of the Oddfellows' Relief Association. This is the order's thirtieth annual. In 1875 it had 364 members, and now numbers over 17,000. The revenue is $221,827-08. In 1904 death claims met were $178,599.06. The surplus is $350,000. The insurance on the books is $21,801,250.

Changing the System.

Halifax, July 18.—Charles Forgie, manager of the Dominion Coal Co., will introduce several changes in the mines. The office of superintendent of mines, held by Austen King, will be abolished, and the different colliery managers will report direct to Mr. Forgie.

BONDS AND STOCKS

Investment Securities bought and sold on commission.

Correspondents in New York, Boston, Montreal, London, Eng., etc.

A. E. Ames & Co.
LIMITED
18 King St. E., Toronto

GRAIN PRICES ARE EASY TONE FIRMER AT CHICAGO

Trend of Futures Still Dependent on Weather Outlook—Foreign Crop Conditions.

World Office.
Tuesday Evening, July 18.

Liverpool wheat futures closed to-day ⅝d lower than yesterday and corn futures ½d lower.

At Chicago July wheat closed ⅝c lower than yesterday; July corn ⅝c lower and July oats ⅛c lower.

Car lots at Chicago to-day: Wheat 96 cars; contract, 46; estimated, 97; corn, 450, 440; oats, 225, 65, 211.

Northwest receipts to-day, 90 cars; week ago 136, year ago 266.

Bradstreet's reports world's visible, decrease 2,700,000, last week 2,437,000, last year 5,700,000.

Washington, July 18.—Weekly government report on grain: Spring wheat is favorable and the harvest yield of winter wheat in Kansas and Nebraska, both quality and yield, better than expected; Corn crop has made splendid progress throughout nearly the whole of the corn belt. Some damage to oats from wet weather, but not considerable.

The Winnipeg Commercial of July 15 says: Over Manitoba and the great plains of the Canadian west the spring wheat prospect is excellent, and with favorable weather until the harvest is secured will result in a great yield of fine wheat. There are of course districts where, owing to too much wet during May and June, the yield will not be heavy, but these districts are small compared to the immense field covered by the total crop. Over the above country the wheat is now heading out, a strong, vigorous crop, capable of carrying a high average yield. Much will depend on the kind of weather we will have during the next six weeks, as to what the harvest will be. In the meantime supplies of old wheat in America and Canada are becoming almost exhausted and this tends to keep prices high for immediate delivery.

Liverpool, July 18.—Broomhall's weekly summary of foreign crops is as follows:

United Kingdom—Favorable promise; cutting starts this week.

France—Local storms cause further injury; harvesting becoming general.

Germany—Good promise continues. Harvest commenced.

Roumania—Reports promise large wheat yield, but quality irregular, and the corn wants more rain.

Bulgaria—Yielding abundantly.

Asia-Minor—Favorable except oats.

Turkey—Hard wheat and barley poor. Soft wheat and oat crops very satisfactory.

Hungary and Austria—Wheat and rye gathered overripe. General results superior to last year.

Russia—Harvest progressing very favorably.

Spain—Crop promise very short in certain districts.

Italy—Crop yielding fair.

Australia—Additional beneficial rains.

India — Favorable rain in the Punjab district. Shipments expected to decline after July.

Puts and calls: Milwaukee, September, puts 82⅝c, calls 84c.

ST. LAWRENCE MARKET.

Receipts of farm produce were light, one load of grain, 10 loads of hay and one load of straw.

Wheat—One load of wheat sold at $1 per bush.

Hay—Ten loads sold at $11 per ton for timothy and $8 to $9 for mixed.

Straw—One load sold at $10 per ton.

Grain—		
Wheat, white, bush	$1 00	to ....
Wheat, red, bush	1 00	....
Wheat, spring, bush	0 99	....
Wheat, goose, bush	0 78	0 80
Barley, bush	0 49	0 50
Oats, bush	0 49	0 50
Beans, bush	0 90	1 00
Rye, bush	0 75	....
Peas, bush	0 72	....
Buckwheat, bush	0 50	....
Hay and Straw—		
Hay, per ton	$10 00	to $11 00
Straw, loose, per ton	6 50	....
Straw, per ton	10 00	....
Fruits and Vegetables—		
Potatoes, per bag	$0 60	to $0 75
Cabbage, per doz	0 40	0 75
Beets, per bag	0 60	....
Cauliflower, per doz	1 50	2 30
Red carrots, per bag	0 60	0 70
Celery, per doz	0 50	1 00
Parsnips, per bag	0 75	....
Onions, per bag	2 00	....
Poultry—		
Spring chickens, per lb	$0 18	to $0 20
Chickens, last year's	0 12	0 14
Old fowl, lb	0 10	....
Spring ducks, lb	0 12½	0 15
Turkeys, per lb	0 14	0 18
Dairy Produce—		
Butter, lb. rolls	$0 15	to $0 20
Eggs, new-laid, doz	0 20	0 22
Fresh Meats—		
Beef, forequarters, cwt.	$5 50	to $6 50
Beef, hindquarters, cwt.	8 00	10 00
Spring lambs, each	3 00	4 50
Mutton, light, cwt	8 00	9 00
Mutton, heavy, cwt.	7 00	8 00
Veals, prime, cwt	8 00	9 00
Veals, carcase, cwt	6 00	7 00
Dressed hogs, cwt	8 75	9 00

FARM PRODUCE WHOLESALE.

Potatoes, car lots, bag	$0 50	to $0 70
Hay, baled, car lots, ton	7 00	....
Straw, baled, car lots, ton	6 25	6 50
Butter, dairy, lb. rolls	0 15	0 17
Butter, large rolls, lb	0 15	0 16
Butter, tubs, lb	0 15	0 16
Butter, creamery, lb. rolls	0 19	0 21
Butter, creamery, boxes	0 18	0 19
Butter, bakers', tub	0 13	0 14
Eggs, new-laid, doz	0 17	....
Honey, per lb	0 08	0 09

Hides and Tallow.

Prices revised daily by E. T. Carter & Co., 85 East Front-street, Wholesale Dealers in Wool, Hides, Calf and Sheep Skins, Tallow, etc.:

Inspected hides, No. 1 steers	$0 10	
Inspected hides, No. 2 steers	0 09	
Inspected hides, No. 1 cows	0 09½	
Inspected hides, No. 2 cows	0 08½	
Country hides, flat, at	$0 08¼	to $0 08¾
Calfskins, No. 1 selected	0 10	
Dekins, No. 1 selected, each	0 80	....
Sheepskins	1 25	....
Lambskins	0 55	....
Pelts	0 45	....
Horsehides	....	3 15
Tallow, rendered	0 04	0 04½
Wool, unwashed	....	0 15
Wool, washed	0 24	0 25
Rejections	....	0 19

GRAIN AND PRODUCE.

Flour—Manitoba

More New Lace Hats

A small lot just in from New York to-day If these hats were not so entirely new in designs, they could be had in larger lots at a time.

$1.98

Lace and lace with chiffon in a variety of shapes. Colors champagne and pure white.

DINEEN'S
Cor. Yonge and Temperance Streets

GRAIN PRICES EASIER

Continued From Page 9.

advance. Sales included: No. 2 red, July, 91¼c to 92¼c, closed 91¾c; Sept. 87c to 88c, closed 87⅞c; Dec. 87 1-16c to 88⅛c, closed 88c.

Corn—Receipts, 107,925 bushels; sales, 5000 bushels futures and 24,000 bushels spot. Spot market easy; No. 2, 62¼c to 62½c, elevator, and 62½c, f.o.b., afloat; No. 1 yellow, 62½c; No. 2 white, 62¾c. Options were quiet and easier in response to liquidation, closing ½c net lower. July closed 62½c; Sept. closed 60½c.

Oats—Receipts, 146,000 bushels; spot quiet; mixed oats, 26 to 32 lbs., 35c to 36½c; natural white, 30 to 32 lbs., 37½c to 38½c; clipped white, 36 to 40 lbs., 38c to 41c.

Rosin—Steady; strained, common to good, $3.55.

Coffee—Spot Rio quiet; No. 7 invoice, 8c; mild quiet; Cordova, 10c to 13c.

Sugar—Raw steady; fair refining, 3⅜c; centrifugal, 96 test, 4c; molasses sugar, 3⅛c; refined quiet; No. 6, 4.60c; No. 7, 4.55c; No. 8, 4.45c; No. 9, 4.40c; No. 10, 4.35c; No. 11, 4.25c; No. 12, 4.20c; No. 13, 4.10c; No. 14, 4.05c; confectioners' A, 5.00c; mould A, 5.55c; cutloaf and crushed, 5.90c; powdered, 5.30c; granulated, 5.20c; cubes, 5.45c. All grades of refined sugar were reduced 10c per 100 lbs. to-day.

Leading Wheat Markets.

	July.	Sept.	Dec.
New York	91⅜	87⅞	88
Detroit	87	85	85¼
Toledo	85¾	85	86¾
Duluth	108	82⅝	.....
St. Louis	80¼	81½	80¾
Minneapolis	104½	87⅞	84

Chicago Markets.

Marshall, Spader & Co. (J. G. Beaty), King Edward Hotel, reported the following fluctuations on the Chicago Board of Trade to-day:

	Open.	High.	Low.	Close.
Wheat—				
July	85	85¾	84½	85⅛
Sept	82⅛	83½	82¼	83¼
Dec	82¼	83⅜	83¼	83¼
Corn—				
July	56⅞	57⅜	56⅞	56⅞
Sept	54½	55⅛	54⅝	55
Dec.	47½	48	47½	47½
Oats—				
July	29¼	31⅛	30¼	30⅞
Sept.	29	29¼	28⅝	29
Dec.	29⅝	29¾	29¼	29½
Pork—				
July	12.80	12.80	12.80	12.80
Sept	12.87	13.05	12.87	12.95
Ribs—				
July	7.90	7.92	7.80	7.80
Sept	7.92	7.92	7.80	7.92
Lard—				
[illegible]	7.10	7.10	7.10	7.10
[illegible]	7.17	7.25	7.17	7.22

Chicago Gossip.

Marshall, Spader & Co. wired J. G. Beaty (King Edward Hotel), at the close of the market to-day:

Wheat—This market reached the culmination of the long decline. With an opening dip on lower cable and another favorable weather report it soon became evident, however, that the selling pressure had exhausted itself and a sharp rally of 1½c followed with buying both to cover shorts and to replace holdings, which had been abandoned. The motive for the rally was furnished by the Northwest in reports of lack of vigor in the spring wheat plant and damage appearing from the extreme heat. We have felt that the selling of the past couple of days carried prices below a level warranted by the surroundings, especially when it is noted that the July wheat maintains a premium of two cents over June and July, of two cents over September, indicating that the pressure of the cash wheat is being more than discounted. The market is in shape for a good upturn with any confirmation of damage to the spring wheat.

Corn—There was again a rush of selling on favorable weather for the growing crop, but offerings were well taken care of and again the buying of old Sept. was an evidence of the character which has heretofore caused congestion in this delivery.

Oats—This market was dull and featureless. The bulls maintain the accuracy of their position theoretically, but offer no support to the market, claiming that the cash demand will justify them not to mention the damage to the crop, which they say was too great to be reduced by any weather, no matter how favorable.

Ennis & Stoppani wired to J. L. Mitchell, McKinnon Building:

Wheat—It works while you sleep. This is the way the market has acted for several days, most of the fluctuation being in the still hours of the night. This morning the market opened at a decline of ¾c, but rallied on short coverings and fears of hot winds. Just where the latter can effect any damage it is hard to determine, as the winter wheat is harvested and weather in the Northwest is cool, but traders did not take time to consider; they heard the report and being short wheat covered. The general news was very favorable, receipts large, cables lower, Bradstreet's world's visible decreasing three million bushels less than last year and cash wheat weak. After the early trading the market became very dull, but displayed a steady tone and closed a shade above yesterday's latest figures.

Corn and Oats—A dull and uneventful trade is all that can be said regarding the coarse grain market, altho corn showed a good undertone, due to the cash demand and reports by cash holders of their inability to procure acceptances in the country.

We don't believe in holding our summer suitings too long.

Our business has been a record-breaker this season, probably because more people are finding out what great satisfaction it is to wear a Score-made suit.

This month we will make to your order what is left of our outing materials into two-piece suits at $20.00.

Score's
Tailors and Haberdashers
77 King Street West.

THE HOUSE OF QUALITY (Registered)

Out go the Straws One-Third off

Our judgment says let straws go now

Your good sense will not likely let slip past you chances to buy the best straw hats made—English and American—when all summer nearly is ahead of you to wear one—all the good braids in all the correct blocks—2.00 to 5.00 regular—clearing at **ONE-THIRD OFF**

SPECIAL—TO-DAY—4.00 and 5.00 fine English and American straw sailors reduced to.... **3.00**

Away go the Suits One-Third off!

Not a few odds and ends of stock that have been slow sellers—but all that are here of the fine American clothing made by Hart Schaffner and Marx—and the finest "made in Canada" clothing—

Two and three-piece suits—

Perfect fitting—excellent style—lots of character—were 14.00 to 30.00—clearing at **ONE-THIRD OFF**

Wash vests—from London

Wash vests—from New York

One-third off!

Pique—crash—linen and Marseilles—single and double-breasted—plain goods—spots and stripes—ticketed 2.00 to 4.00—to clear **ONE-THIRD OFF**

SPECIAL—TO-DAY—About 50 white wash vests in pique—crash and Marseilles—all single-breasted lines—were 2.50—to clear at **1.50**

Children's sailors clearing at **ONE-HALF OFF**

Fairweather's

84-86 Yonge St.

Provisions—Dull, but strong, with trade light.

Charles W. Gillett to J. Melady, Board of Trade Building, Toronto:

Wheat—The market started lower on brilliant weather and lower cables, with houses having southwestern connection the best sellers. Acceptances on bids sent out last night were fairly heavy, but not as large as yesterday's. Total stocks of wheat in public houses here amount to less than a million bushels and it only required a little buying by Northwestern houses to turn the tide of prices. Northwestern crop reports contain claims of damage by hail and rust and four of them claim that black rust has appeared. It is thought that the crop has passed its apogee of promise and will now steadily decline until harvest. It is now in its most critical stage, when temperature and rains will be closely watched. With our small stocks we lean toward the long side of the market, as market could advance quickly on further bad reports of spring wheat.

Corn—Local receipts were 450 cars, about as estimated, but for to-morrow only 127 cars are expected. Cables were ¼ lower. The weather over the corn section is very favorable, and is forcing the crop along rapidly. Total stocks of corn in public and private elevators here amount to over five million bushels, and show a fair increase for the past week. Private houses are not turning out as much contract corn as might be expected with the present high prices, neither are fresh receipts as heavy as it was thought they would be at this time. The congestion in July and September corn now which tension and prices may fluctuate considerably either way at any moment. The bull leaders support the market strenuously on the breaks, but outside of this interest the buying power is small. We would only advise buying corn on some substantial and quick decline.

Oats—The brilliant weather and liberal acceptance on bids to the country continue to depress prices, notwithstanding that they are abnormally below those of corn. The outlook is for only unimportant rallies, unless wheat turns very strong, in which case oats would sympathize.

New York Dairy Market.

New York, July 18.—Butter—Quiet, unchanged; receipts, 28,212.

Cheese—Unchanged; receipts, 15,656.

Eggs—Firm, unchanged; receipts, 21,620.

Liverpool Grain and Produce.

Liverpool, July 18.—Wheat—Spot nominal; futures steady; July nominal; Sept., 6s 7¼d; Dec., 6s 6d.

Corn—Spot steady; American mixed, 5s 2d; futures steady; July nominal; Sept., 4s 10¾d.

Pork—Prime mess, western quiet, 65s.

Bacon—Cumberland cut firm, 4s; short rib firm, 45s 6d; long clear middles, heavy firm, 45s; short clear backs firm, 42s 6d; clear bellies firm, 43s.

Lard—Prime western quiet, 35s 3d; American refined steady, 35s 6d.

Turpentine—Spirits steady, 44s 6d.

Peas—Canadian firm, 6s 4½d. Petroleum—Refined quiet, 6s.

Receipts of wheat during the past three days 377,000 centals, including 56,000 American.

Receipts of American corn during the past three days 44,700 centals.

LOST FOR FORTY YEARS.

Ottawa, July 18.—Moisex Plouffe of Ottawa left to-day for Ashland, Wisconsin, to visit a brother whom he has not seen for forty years and who was supposed to have been dead years ago.

Caledonian's Outing.

It will be a big day next Tuesday among the members of the Caledonian Society. They have completed arrangements for their annual outing to Niagara Falls and expect a record attendance.

The Whitby Old Boys will meet to-night in the Temple Building to arrange for a day out. All are invited.

YORK COUNTY AND SUBURBS IRRATIONAL FROM HEAT

Woman Startles Household of Rev. Mr. Moore at Weston—She Walked Bareheaded From Streetsville.

Weston, July 18.—About 10 o'clock last night a respectable looking woman, who gave her name as Annie Moore, called at the residence of Rev. Mr. Moore, pastor of Weston Methodist Church, and alarmed the inmates by stating in one breath that she had reached the "promised land," and remarking in the next that she had been killed several times by Nihilists, but that each time she had come to life again. She said she had been living with a farmer named Thomas Hewitt, near Streetsville, and it was ascertained that she had walked all the way to Weston yesterday afternoon without any covering on her head and when the thermometer registered 91 in the shade.

At times she was quite rational and appeared to be well educated. This morning Village Constable Peirson telephoned to Chief Constable Rogers of Streetsville and learned that there was a farmer named Thomas Hewitt, living about a mile and a half out of that village, and the latter was at once communicated with and sent word that he would drive to Weston this evening and bring the woman back with him.

William Andrew Stutt, James Dixon and Rupert Conacher appeared before Magistrates Cruickshank and Grubbe to answer to a charge of fighting on the public street, preferred by Constable Peirson. They were each fined $4 and costs, $7.35. Two or three more cases of a similar nature will be tried on Friday.

Owing to the excessive heat, the men at Moffat's Stove Works laid off work to-day. It was 92 in the shade.

St. John's Sabbath school picnic takes place at Centre Island, Toronto, to-morrow.

Two druggists, two hardware men, two newspaper men, one doctor and about forty-seven young men and boys watched Mr. Irvine, the blacksmith, and his Scotch assistant, shoe a horse belonging to Hugh Worgan yesterday afternoon. The horse, a fiery, well-bred animal, declined to be shod in the usual way, and after registering many kicks, two of which landed on Mr. Irvine and nine just missing the canny young Scotch assistant by a hair's breadth, it was brought to the rear of the shop, its four legs tethered firmly, and the shoeing was successfully accomplished whilst it was stretched at full length on the ground.

Eight people from this place took in the C.P.R.'s homestead excursion to the Northwest on Saturday last.

Pearen & Co.'s ice cream and soda water parlors are extensively patronized. The hot weather has no terrors for the man, woman or child who makes it convenient to drop in and imbibe these refreshing and cooling summer beverages. Come with the crowd.

Toronto Junction.

Toronto Junction, July 18.—An Italian named Pasquales Tetrucci, attempted to board a C.P.R. gravel train to-day. He slipped and fell, the wheels passing over one of his legs, cutting it off below the knee. The injured man was brought to Dr. G. W. Clendenan's office. He was then removed to the Western Hospital.

James Hutchinson, a C.P.R. employe, met with an accident in the yards to-day, whereby he received a nasty flesh wound just above the eyes.

Many happy returns to James Devins, caretaker of his majesty's postoffice and customs office, Toronto Junction, born in the Township of Vaughan, July 18, 1847.

See advertisement in to-day's World re valuable collie dog lost by H. W. West, 116 West Dundas-street, Toronto Junction. Reward of $5 offered.

A. M. Wilson, 22 Dundas-street west, lends money on real estate at 5 and 5 1-2 per cent. 36

North Toronto.

The churchwardens of Christ Church, Deer Park, are endeavoring to collect $350 to pay for the renovating and decorating of the church and school house. The wardens, Messrs. Barwell and McCrae, have met with a very favorable response to their appeal.

At the York Township offices it is expected that the order-in-council annexing the Rosedale section of the township to the city will be handed out this week.

There are several petitions in the town asking for the extension of the gas mains along the side streets. The Consumers' Gas Company has not hitherto met this demand, and it is thought that a system of street lighting by gas lamps will be the only way to secure an extension of mains off the line of Yonge-street.

Councillor Brown and C. Spittal arrived home on Monday from Balsam Lake, accompanied by an excellent catch of "lunge."

A bank barn, 40x100 feet, was raised on the farm of C. H. Shaver on con. 2 of West York yesterday afternoon. About one hundred neighbors assisted in the undertaking.

John Dollinger, a member of Sherwood Lodge, S.O.E., died early yesterday morning after an illness of only three days, resulting from an operation for appendicitis. Funeral services will be conducted by the society to Mount Pleasant Cemetery this afternoon.

A meeting of the citizens' committee in the town was held at the residence of J. J. Gartshore last night to consider what should be done with the incoming of local option on the first of next month.

A meeting of the town council was held last night, at which Mayor Fisher presided. Councillor Anderson thought immediate action should be taken to repair the waterworks tank, as it was now in a dangerous condition. The mayor admitted repairs were necessary, but thought there was no immediate danger.

The stops recently arranged by the Metropolitan Railway on Yonge-street were spoken of by Councillor Muton as very unsatisfactory. The company will be written to by the clerk.

John Russell wrote, complaining of stoppage of a culvert adjacent to his property at Bedford Park. The street railway was blamed for the obstruction, and will be asked to remedy the trouble.

The estimates for the works committee for the year were submitted at the sum of $3100 against $2480 last year.

Samuel Wicks asked for payment of a doctor's bill for attendance on his hired man, who was thrown from a rig and injured by a defect in a bridge on Lawrence's side road. The council, under the advice of the commissioner, were disinclined to accept the responsibility until further satisfied that they were to blame.

A petition for a domestic lighting supply was received from F. C. Jarvis and numerous others at the north end of the town, but the council were unprepared to consider the question, and the matter was referred to a later meeting.

The town clerk complained of being unable to keep up with his work and received instructions to secure some temporary assistant.

A petition for a tar and plank sidewalk on Roehampton-avenue was given a second reading and referred to a court of revision.

Road Contract Let.

Warden Baird, together with the York County commissioners on roads and bridges, met yesterday and awarded the contracts for two bridges, one at Rownntree's Hill and the other at Bolton, on the dividing line between York and Peel.

In both cases the Orangeville Paving Co. was awarded the contract for the abutments. The Hamilton Bridge Co. will erect the superstructure. Rowntree's bridge has a span of 100 feet, and that at Bolton 40 feet. The latter will have a permanent floor.

H. H. FUDGER, President.
J. WOOD, Secretary

THE ROBERT **SIMPSON** COMPANY, LIMITED

WEDNESDAY, JULY 19th

Store Opens at 8 a.m. Closes at 5.30 p.m. } EVERY DAY

The Housefurnishing Club Plan

An Open-handed Way of Doing Business!

In recent years the policy of this store has been to "do things different," and the bigger we grow the more we're determined to do things better. Nothing we have ever attempted begins to show such gratifying success as the new Club plan of selling Carpets and Furniture. It means in reality allowing responsible people the benefit of charge accounts, with payments extended over the balance of the year. There is no extra charge in any way for this accommodation, and Club members are entitled to July reductions in prices, the same as cash customers. It encourages big business at a time when things are supposed to be dull, and includes hotels and churches as well as homes.

The Housefurnishing Club

is a development of modern, up-to-date methods. We're glad of the chance to extend courtesies never before possible, and we're making terms of payment vastly more liberal than anything you know of outside. The entire plan is confined strictly to July, with the understanding that all goods must be bought now and delivered now. No better chance has ever been offered to furnish or refurnish, and, with hundreds of members already enrolled, we're breaking all records for Midsummer business.

The Club idea is open-handed, courteous, generous, with no red-tape and no nonsense. If interested, come or send for further particulars. No time to lose!

As a sample of the economies we include in this Club plan, take the offering to-day and to-morrow of two thousand yards English Brussels and Pile Carpets at 79c. It is well within the mark to say other stores get one-half more for the quality carpet, while our own regular cash price would be a dollar and a dollar ten cents per yard. July is the month this store chooses for stock-reductions. Carpet stock and furniture stock are above high-water mark. Hence these surpassing values:

English Brussels

2000 yards of English Brussels and Scotch Velvet Carpet, in a wide range of colorings and designs, including Orientals, florals, scrolls, conventionals, etc. In fact, the patterns are so many and so varied that you may suitably select for any room. Regular $1 and $1.10, Thursday Sale Price ..... **.79**

$3.50 Nottinghams, $1.69

134 pairs of Nottingham Lace Curtains, including dainty Brussels designs, Battenberg effects, and fish-net patterns, all of a specially fine quality and quite up to the present idea of correct window curtaining. Regular $2 to $3.50, Thursday, per pair **1.69**

Verandah Furniture

13 only Gentlemen's Arm Rocking Chairs, close-woven seat and back, finished in light, natural finish, or painted red, very strongly made, special **2.65**

7 only Arm Chairs, to match above Rocker, special **2.65**

7 only Ladies' Rocking Chairs, painted green or finished in light, natural finish, high back, strong and easy, special **2.25**

12 only Settees, closely woven seats and backs, wide arms, finished in red, green or light, natural finish, very strong and comfortable, special **5.50**

17 large Rattan Rockers, full roll edge, shaped rattan seat, strongly made and easy to rest in, special **3.40**

Ladies' and Misses' Waltham and Swiss-American Fourteen-Karat Watches - - } 9.75

THE summer girl wears this dainty watch with a little chatelaine pin on her shirt waist. Illustration shows exact size and suggests one of several favorite designs. Some are perfectly plain for decorating with initials or monogram. That's a pretty good test of the thickness of the gold when it stands engraving like solid gold. The stock-taking censor has put his mark on these good-as-gold watches, says we've two dozen too many. Some have double or hunting-case. Some are open face. In every case there is a twenty-five year guarantee. Nobody but a watchmaker could tell it was not solid gold, and it's about half the price.

24 Waltham and Swiss-American Hunting or Open-faced Fourteen-Karat Gold-Filled Watches for ladies, richly decorated and jeweled, Thursday **9.75**

Hot Weather Comforts for Men Folks

600 Men's Fancy Colored Soft Bosom Negligee Shirts, new summer goods, broken lines, not all sizes in each line, but in the lot are sizes 14 to 16½, most have detached reversible link cuffs, some have cuffs attached, regular price 50c and 75c, on sale Thursday, each **39c**

480 Men's Balbriggan Underwear—shirts and drawers—sizes 34 to 42, regular 35c and 50c, on sale Thursday, per garment **25c**

275 Boys' Summer Outing Sweaters, sizes to fit boys from 4 to 12 years, reg. price 75c, $1, $1.25, Thursday, each **49c**

A Cool Clothing Programme for Men

THAT'S what you're looking for, isn't it? Manufacturers shiver even in this weather, at wash vests and summer trousers cut in half, while the finest white duck coats, the pride of the lawn—the pink of outing perfection—the coat par excellence for sporting, for office, for holidays, may be had for less than one dollar!

Southerners who have months of heat, like these few days, know the luxury and also the sanitary reasons for men dressing in white. Ladies in our own land "wonder why you men wear heavy looking dark clothes, while we are all in gauze." Here's the chance of the season for dress reform:

150 Men's Cool Light Wash Vests, consisting of plain and printed ducks, piques, basket weaves and fancy vestings, made up in single and double-breasted style with detachable pearl buttons and good trimmings, neat stripes and figured patterns in this season's latest designs, sizes 34-46, regular $1.50, $1.75, $2.00, $2.25, $2.50 and $2.75. While they last, Thursday **98c**

100 pairs Men's Light Weight Summer Trousers, English flannels, light cream grounds, with blue or black stripes and grey and blue grounds with light stripe, also some light weight tweeds, reg. $2, $2.50 and $3, to clear Thursday at **1.49**

Men's White Duck Coats, made up in either single or double-breasted sack style, from 8 ounce material, with detachable buttons and patch pockets, sizes 34 to 42, on sale Thursday at **98c**

Nordheimer Pianos — ARE THE HIGHEST GRADE INSTRUMENTS MADE IN CANADA . . .

COMFORT GLASSES

That's the kind we sell—
Comfort to the weak eye—
Comfort to the tender nose—
Comfort to us—Comfort to you—

F. E. LUKE REFRACTING OPTICIAN
"Issuer of Marriage Licenses."
11 KING STREET WEST : : TORONTO

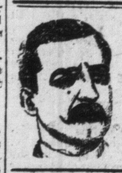

DR. W. H. GRAHAM, Late of No. 193 KING STREET WEST
No. 1 Clarence Square, cor. Spadina Avenue, Toronto, Canada treats Chronic Diseases and makes a Specialty of Skin Diseases such as PIMPLES, ULCERS, ETC., ETC.
Private Diseases, as Impotency, Sterility, Varicocele, Nervous Debility, etc., (the result of youthful folly and excess), Gleet and Stricture of long standing, treated by galvanism—the only method without pain and all bad after effects. 134
DISEASES OF WOMEN—Painful, profuse or suppressed menstruation, ulceration, leucorrhœa, and all displacements of the womb.
OFFICE HOURS—9 a. m. to 8 p. m. Sundays, 1 to 3 p. m.

LAWN BOWLS
TAYLOR'S SCOTCH BOWLS
Extras and firsts
All weights and sizes.
RICE LEWIS & SON
LIMITED
Corner King & Victoria Sts., Toronto

Tomlin's Home-made Bread
IT'S GOOD
It pleases the most fastidious
Phone for it, Park 553

FLAGS
WHOLESALE AND RETAIL
The D. PIKE CO.,
123 King St. East - TORONTO

Money to Loan
On Furniture, Pianos, Etc., at the following Easy Terms:
$100 can be repaid 3.00 weekly.
75 can be repaid 2.50 weekly.
50 can be repaid 2.00 weekly.
25 can be repaid 1.50 weekly.
20 can be repaid 1.25 weekly.
10 can be repaid .70 weekly.
Call and let us explain our new system of loaning.

Keller & Co. 144 Yonge St Upstairs.

MONEY TO LOAN
If you want to borrow money on household goods pianos, organs, horses and wagons, call and see us. We will advance you any amount from $10 up same day as you apply for it. Money can be paid in full at any time, or in six or twelve monthly payments to suit borrower. We have an entirely new plan of lending. Call and get our terms. Phone—Main 4551.

D. R. McNAUGHT & CO.
LOANS,
Room 10, Lawlor Building,
6 KING STREET WEST

An cho of the Long Swim.

G. H. Corsan, who accompanied H. F. Strickland in the record-breaking swim in the Trent Canal on Monday, is entitled to a correction in the report, which said he had swallowed some grape nuts and water, and the effect was disagreeable. Mr. Corson admits the mouthful of canal water, but denies the rest. He quit the water to be fresh for the arduous exhibition of life-saving which he afterwards gave.