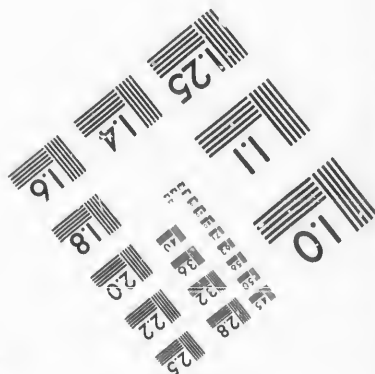
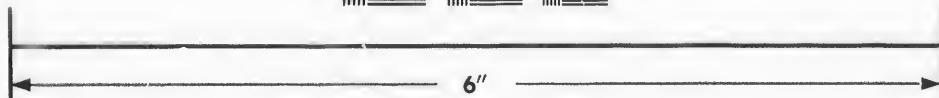
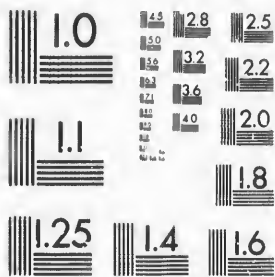

**IMAGE EVALUATION
TEST TARGET (MT-3)**



**Photographic
Sciences
Corporation**

23 WEST MAIN STREET
WEBSTER, N.Y. 14580
(716) 872-4503

Ca

**CIHM/ICMH
Microfiche
Series.**

**CIHM/ICMH
Collection de
microfiches.**



Canadian Institute for Historical Microreproductions / Institut canadien de microreproductions historiques

© 1987

Technical and Bibliographic Notes/Notes techniques et bibliographiques

The Institute has attempted to obtain the best original copy available for filming. Features of this copy which may be bibliographically unique, which may alter any of the images in the reproduction, or which may significantly change the usual method of filming, are checked below.

L'Institut a microfilmé le meilleur exemplaire qu'il lui a été possible de se procurer. Les détails de cet exemplaire qui sont peut-être uniques du point de vue bibliographique, qui peuvent modifier une image reproduite, ou qui peuvent exiger une modification dans la méthode normale de filmage sont indiqués ci-dessous.

- | | |
|--|--|
| <input checked="" type="checkbox"/> Coloured covers/
Couverture de couleur | <input type="checkbox"/> Coloured pages/
Pages de couleur |
| <input type="checkbox"/> Covers damaged/
Couverture endommagée | <input type="checkbox"/> Pages damaged/
Pages endommagées |
| <input type="checkbox"/> Covers restored and/or laminated/
Couverture restaurée et/ou pelliculée | <input type="checkbox"/> Pages restored and/or laminated/
Pages restaurées et/ou pelliculées |
| <input type="checkbox"/> Cover title missing/
Le titre de couverture manque | <input checked="" type="checkbox"/> Pages discoloured, stained or foxed/
Pages décolorées, tachetées ou piquées |
| <input type="checkbox"/> Coloured maps/
Cartes géographiques en couleur | <input type="checkbox"/> Pages detached/
Pages détachées |
| <input type="checkbox"/> Coloured ink (i.e. other than blue or black)/
Encre de couleur (i.e. autre que bleue ou noire) | <input checked="" type="checkbox"/> Showthrough/
Transparence |
| <input type="checkbox"/> Coloured plates and/or illustrations/
Planches et/ou illustrations en couleur | <input type="checkbox"/> Quality of print varies/
Qualité inégale de l'impression |
| <input type="checkbox"/> Bound with other material/
Relié avec d'autres documents | <input type="checkbox"/> Includes supplementary material/
Comprend du matériel supplémentaire |
| <input type="checkbox"/> Tight binding may cause shadows or distortion
along interior margin/
La reliure serrée peut causer de l'ombre ou de la
distorsion le long de la marge intérieure | <input type="checkbox"/> Only edition available/
Seule édition disponible |
| <input type="checkbox"/> Blank leaves added during restoration may
appear within the text. Whenever possible, these
have been omitted from filming/
Il se peut que certaines pages blanches ajoutées
lors d'une restauration apparaissent dans le texte,
mais, lorsque cela était possible, ces pages n'ont
pas été filmées. | <input type="checkbox"/> Pages wholly or partially obscured by errata
slips, tissues, etc., have been refilmed to
ensure the best possible image/
Les pages totalement ou partiellement
obscurcies par un feuillet d'errata, une pelure,
etc., ont été filmées à nouveau de façon à
obtenir la meilleure image possible. |
| <input type="checkbox"/> Additional comments:/
Commentaires supplémentaires: | |

This item is filmed at the reduction ratio checked below/
Ce document est filmé au taux de réduction indiqué ci-dessous.

10X	14X	18X	22X	26X	30X
<input type="checkbox"/>	<input type="checkbox"/>	<input type="checkbox"/>	<input checked="" type="checkbox"/>	<input type="checkbox"/>	<input type="checkbox"/>
12X	16X	20X	24X	28X	32X

The copy filmed here has been reproduced thanks to the generosity of:

D. B. Weldon Library
University of Western Ontario
(Regional History Room)

The images appearing here are the best quality possible considering the condition and legibility of the original copy and in keeping with the filming contract specifications.

Original copies in printed paper covers are filmed beginning with the front cover and ending on the last page with a printed or illustrated impression, or the back cover when appropriate. All other original copies are filmed beginning on the first page with a printed or illustrated impression, and ending on the last page with a printed or illustrated impression.

The last recorded frame on each microfiche shall contain the symbol \rightarrow (meaning "CONTINUED"), or the symbol ∇ (meaning "END"), whichever applies.

Maps, plates, charts, etc., may be filmed at different reduction ratios. Those too large to be entirely included in one exposure are filmed beginning in the upper left hand corner, left to right and top to bottom, as many frames as required. The following diagrams illustrate the method:

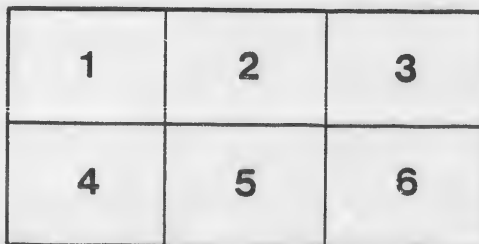
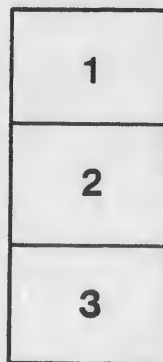

L'exemplaire filmé fut reproduit grâce à la générosité de:

D. B. Weldon Library
University of Western Ontario
(Regional History Room)

Les images suivantes ont été reproduites avec le plus grand soin, compte tenu de la condition et de la netteté de l'exemplaire filmé, et en conformité avec les conditions du contrat de filmage.

Les exemplaires originaux dont la couverture en papier est imprimée sont filmés en commençant par le premier plat et en terminant soit par la dernière page qui comporte une empreinte d'impression ou d'illustration, soit par le second plat, selon le cas. Tous les autres exemplaires originaux sont filmés en commençant par la première page qui comporte une empreinte d'impression ou d'illustration et en terminant par la dernière page qui comporte une telle empreinte.

Un des symboles suivants apparaîtra sur la dernière image de chaque microfiche, selon le cas: le symbole \rightarrow signifie "A SUIVRE", le symbole ∇ signifie "FIN".

Les cartes, planches, tableaux, etc., peuvent être filmés à des taux de réduction différents. Lorsque le document est trop grand pour être reproduit en un seul cliché, il est filmé à partir de l'angle supérieur gauche, de gauche à droite, et de haut en bas, en prenant le nombre d'images nécessaire. Les diagrammes suivants illustrent la méthode.

872-8

VOTERS' LIST

— OF THE —

MUNICIPALITY

— OF —

LONDON WEST

— FOR —

THE YEAR 1886.

LONDON, ONTARIO:

THOMAS COFFEY, BOOK AND JOB PRINTER.

1886.

*recd. & filed in office of the
City of London West
14 days of Aug. 86.
Chisholmson
City Clerk*

[Signature]

M

Co

Pe

N
j

j
j

j

j

j

VOTERS' LIST

—OF THE—

MUNICIPALITY OF LONDON WEST

FOR 1886.

POLLING SUB-DIVISION NO. 1.

Comprising the Whole of the Village North of Blackfriars and Paul Streets.

PART FIRST.

Persons entitled to vote at both Municipal Elections and Elections to the Legislative Assembly.

No.	Name.	Situation.	Asses't.
j 3	Anderson William, t.....	2 n Blackfriars..	1200
3	Armstrong C B, o... ..	2 n Blackfriars..	1200
j 14	Barham Thomas, o.....	10 n Blackfriars..	900
30	Bartlett George, o.....	23 s Ann..	400
j 57	Bowman John, o.....	44 pt 45 n Ann..	350
58	Bewman George, o.....	45, 46 n Ann..	375
78	Boon John, o.....	67 w John..	350
81	Bason Samuel, t.....	pt 70 w John..	350
146	Borland David, o.....	4 n Saunby..	400
j 168	Broadway Nehemiah, o.....	pt 17 w Wharncliff..	1550
176	Becher H C, o.....	pt 16 n Mill..	600
187	Bailey William, t.....	7 e Irvine..	800
18	Crockett Charles, t.....	pt 13 n Blackfriars..	275
37	Campbell James, o.....	pt 28, 29 s Ann..	475
38	Clare James, t.....	pt 28, 29 s Ann..	375
j 43	Currie Alexander, t.....	34 s Ann..	500
82	Crockett John, t.....	pt 70 w John..	350
87	Calver George o.....	75 e William..	300
105	Collins John, o.....	5 n Oxford..	350
143	Clark Henry, o.....	pt 20 n Saunby..	200
j 151	Cushing Wm, jr, t.....	pt 16 e Wharncliff..	800
151	Cushing Wm, sr, o.....	pt 16 e Wharncliff..	800
154	Charlesworth George, o.....	pt 6 e Wharncliff..	375

LONDON WEST VOTERS' LIST.

No.	Name.	Situation.	Asses't.
j 11	Dwyer John, t	pt 8 n Blackfriars..	450
j 15	Dell W H, o	11 n Blackfriars..	600
64	Davidson John, t	49 n Ann..	325
147	Davidson Thomas, o	3 n Saunby..	525
j 44	Edwards John, t	35, 36 s Ann..	675
153	Elson Wm, o	pt 16 e Wharnciff..	650
j 182	Essery Matthew, t	pt 2 n Mill..	700
32	Fawkes George, o	25 s Ann..	550
71	Fowler Wm R, o	61 w John..	375
j 83	Fowler Joseph, t	71 w John..	600
j 170	Fowler Thomas, t	pt 17 w Wharnciff..	775
171	Fernley George, o	pt 1 w Wharnciff..	1500
j 69	Gibson Samuel, o	57, 58, 59 n Queen..	700
86	Greenway Wm S, o	74 e William..	200
j 88	Greenway Wm H, o	76 e William..	400
j 110	Gower Charles B, t	pt 2 n Oxford..	1700
111	Gower John L, t	pt 2 n Oxford..	1700
j 112	Gower Edwin P, t	pt 2 n Oxford..	1700
j 135	Gillespie Robert, o	6 s Saunby..	425
j 141	Gillespie Charles, t	15, 16 s Saunby..	425
j 148	Grant Peter, t	1, 2 n Saunby..	550
j 148	Grant James E, o	1, 2 n Saunby..	550
182	Gammage James, o	pt 2 n Mill..	700
183	Glass Wm, o	7, 8, 9 n Caroline..	350
184	Glass Charles, o	pt 17 w Wharnciff..	600
185	Glass Samuel, o	pt 17 w Wharnciff..	600
j 8	Hogg Robert, t	pt 6 n Blackfriars..	400
j 9	Hickson Samuel, t	pt 7 n Blackfriars..	500
35	Henley Wm, t	pt 28 s Ann..	300
j 39	Houghton E G, o	30 s Ann..	650
j 45	Hevey James, t	37 s Ann..	600
78	Hood James, t	67 w John..	350
j 79	Hardy Edward, o	68 w John..	400
j 89	Henwood Wm H, t	77 e William..	450
93	Hayes Jeremiah, o	81 e William..	350
118	Hammond Levi, o	5 w Gunn..	300
j 139	Hoolihan James, o	10 11, 12, pt 13 s Saunby..	400
j 155	Hoolihan Thomas, t	pt 6 e Wharnciff..	525
161	Hodgins Ralph, o	pt 17 w Wharnciff..	600
186	Hull Henry, o	10, 11 s Caroline..	375

LONDON WEST VOTERS' LIST.

No.	Name.	Situation.	Asses't.
35	Irvine Wm, o	pt 28 s Ann..	300
17	Johnston Alexander, t	pt 13 n Blackfriars..	375
j 40	Jolly George C, o	31 s Ann..	650
j 113	Leary Andrew, o	48 n Ann..	425
113	Kennedy Robert, t	pt 2 n Oxford..	200
183	Keltenbach Henry, t	7, 8, 9 n Caroline..	350
22	Leigh John, o	pt 19 n Blackfriars..	400
85	Lanceley Ebenezer, t	73 e William..	750
j 116	Lord John, t	4 of pt 1 n Oxford..	400
j 123	Lethbridge John, t	pt 17 s Oxford..	550
j 145	Lethbridge John W, o	22, 23 n Saunbv ..	400
j 157	Lawrence Wm, o	pt 4 e Wharncliff..	450
j 177	Long George, t	pt 16 n Mill..	250
j 180	Lockhart Albert, t	pt 1 n Mill..	600
181	Ludwig Louis, o	pt 1 n Mill..	800
1	Murray John E, t	1 n Blackfriars..	1500
1	Murray Robert S, o	1 n Blackfriars..	1500
j 21	Marsh Wm, o	pt 19 n Blackfriars..	400
j 46	Marshall James, t	38 s Ann..	650
j 102	Moore Wm, o	1, 2, 3 n Oxford..	900
27	McDonald Jeremiah, o	pts 21 & 22 s Ann..	375
j 41	McCausland F. o	32 s Ann..	425
j 67	McRoberts Wm, o	52 s Queen..	400
96	McIver Wm, o	85 w William..	335
117	McLane Laughlan, t	3 of part 1 n Oxford..	350
120	McLane Allan, t	6 w Gunn..	350
121	McIntyre Peter, t	7 e Gunn..	900
j 124	McCarthy Patrick, o	pt 17 s Oxford..	750
167	McArthur Malcolm, o	4, 5, 3 w Wharncliff..	400
173	McDonald Cameron, t	pt 1 w Wharncliff..	2000
173	McDonald D C, o	pt 1 w Wharncliff..	2000
174	McDonald A J B, o	pt 1 w Wharncliff..	1600
119	Nixon Joseph, o	3 n Oxford..	8250
j 162	Nicholls Charles, o	pt 17 w Wharncliff..	600
i 166	Nelson John, o	3 e Wharncliff..	500

LONDON WEST VOTERS' LIST.

No.	Name.	Situation.	Asses't.
25	Petch David, t.	pt 21 s Ann..	300
47	Pincombe William, o.	39 s Ann..	350
97	Peters John, o	} 86 to 91, 95, 98 to 109, inclusive ..	2200
98	Peters Frederick, o		
99	Peters William, o		
j 109	Pritchard George, t.	3 n Oxford..	3250
115	Pryce William t	5 of pt 1 n Oxford..	300
115	Pryce Walter, o	5 of pt 1 n Oxford..	300
128	Price John, t	7 e Grace..	250
j 133	Pook Frederick, o.	4 n Saunby..	400
156	Purdie James, o	pt 4 e Wharncliff..	350
158	Platt John; o.	pt 1, 2 e Wharncliff..	650
163	Paul Charles, o	1 w Wharncliff..	325
j 169	Palmer James, o	pt 17 w Wharncliff..	1550
13	Rogers James, o	9 n Blackfriars..	625
68	Rupie Louis, o.	53, 54, 55 s Queen..	575
114	Rudd Charles, o	pt 1 n Oxford..	1250
125	Ross John, o	pt 17 s Oxford..	550
19	Sime William, o.	14 n Blackfriars..	200
j 22	Stinchcombe Alfred, t.	pt 19 n Blackfriars..	400
28	Stinchcombe John, t.	pts 21, 22 s Ann..	350
j 61	Smith William, o.	47 n Ann..	500
j 92	Scollick John, o.	80 e William..	400
132	Stevens John, t.	pts 1, 2, 3 s Saunby..	400
137	Southwell William H, t.	8 s Saunby..	400
j 138	Stevens Thomas, o.	9 s Saunby..	400
178	Saunby George, t.	pt 16 n Mill..	250
179	Saunby Joseph D, o.	pt 16 n Mill..	8000
180	Stanton Albert, o.	pt 1 n Mill..	600
j 188	Stinchcombe William, o.	5, 6 w Irvine..	600
j 90	Tuttle David S, o.	78 e William..	475
j 134	Tuffield Samuel, o.	5 s Saunby..	400
140	Thomas William, o.	14 s Saunby..	400
149	Tyler William, o	pt 4 n Saunby..	200
172	Tytler William, o	pt 1 w Wharncliff..	900
103	Valentine Thomas G, t	10, 11 n Oxford..	900
5	Wright Samuel, o	3 n Blackfriars..	300
j 16	Wright Gibson, o	12 n Blackfriars..	725

LONDON WEST VOTERS' LIST.

No.	Name.	Situation.	Asses't.
36	Wheaton A S, o	pt 28, 29 s Ann..	450
84	Wattam John, o	72 w John..	750
91	Wonnacott Robert, o	79 e William and 66 w John..	285
104	Wilkinson James, o	6 n Oxford..	850
107	Ware Henry, o	1 n Oxford..	400
114	Woodward Robert, t	pt 1 n Oxford..	1250
153	Waldock Charles P, t	pt 16 e Wharncliff..	600
151	Wilson Thomas, t	pt 17 w Wharncliff..	600
166	Whittaker Joseph, o	3 e Wharncliff..	500
74	Wilson Thomas, t	pt 64 w John..	250
j 146	Young Josiah, t	4 n Saunby..	400

PART SECOND.

Persons entitled to vote at Municipal Elections only.

No.	Name.	Situation.	Asses't.
7	Chivers E, t	pt 6 n Blackfriars	400
111	Gower S L, o	pt 2 n Oxford..	1700
165	Griffin Amelia, o	pt 17 w Wharncliff..	1500
155	Hoolihan Mary, o	6 e Wharncliff..	525
170	Jacobs Eliza, o	pt 17 w Wharncliff..	975
160	Keenan R, o	2 e Wharncliff..	725
5	Leake Grace, t	3 n Blackfriars..	800
121	McIntyre Catherine, o	7 e Gunn..	300
124	McPherson Jessie, o	21 n Saunby..	350
7	Nicholls H, o	pt 6 n Blackfriars..	400
8	Nicholls G, o	pt 6 n Blackfriars..	400
162	Nicholls Elizabeth, t	pt 17 w Wharncliff..	600
150	Smith Susan, t	pt 4 n Saunby..	400
164	Sageman E, o	2 w Wharncliff..	325
29	Sparkman Jane, t	pt 21, 22 s Ann..	375
120	Quinn B, o	6 w Gunn..	350

PART THIRD

Persons entitled to vote at Elections to the Legislative Assembly only.

NONE.

LONDON WEST VOTERS' LIST.

POLLING SUB-DIVISION NO. 2.

Comprising that part of the Village lying South of Blackfriars Street and East of the Wharnclyff Highway.

PART FIRST.

Persons entitled to vote at both Municipal Elections and Elections to the Legislative Assembly.

No.	Name.	Situation.	Asses't
j 266	Anderson Albert, t.	6 e Centre..	600
266	Anderson Peter, o	6 e Centre..	600
j 322	Andrews David, t.	pt 10, 11 s Alexander..	525
j 328	Axtell George, t	2 n Kensington..	400
j 329	Albertson Hiram o	3 n Kensington..	475
331	Abram Robert, o	A. D. s Kensington..	300
345	Allenby John B, o.	pt 3 n Dundas..	210
360	Axtell Henry t.	pt B. s Dundas..	390
369	Adams William R, t.	6 e Wharnclyff	390
j 382	Andrews Joseph, o.	pts 22, 23, 26 n Lackey..	655
j 195	Botten William, o.	2 s Blackfriars..	475
244	Butler Alfred, o.	14 s Peter..	300
250	Bradley John, o.	8 s Leslie..	450
j 263	Bending Abram, o.	3 e Centre..	425
j 288	Bone James, t.	pt 7 e Centre..	400
j 311	Beckwith Joseph, t.	pt 18 e Centre..	400
312	Burke Ulyses S., t.	pt 18 e Centre..	300
313	Barton William, t.	pt 18 e Centre..	300
326	Brodie John, o.	13, 14, 15 n Kensington..	700
j 339	Beaton John, t.	pt 9 n Dundas..	400
j 350	Barrett Patrick, o.	pt 6 s Dundas..	625
j 366	Brazier James, t.	4, 5, 6, 7, 8, 9, e Wharnclyff..	1600
j 189	Collins Stephen, t.	pt 1 s Blackfriars..	2650
189	Collins Daniel, o.	pt 1 s Blackfriars..	2650
j 208	Campbell Duncan, o.	14, 15, 16, 17 s Blackfriars..	1050
214	Coffey Thomas, o.	5, 6 n Napier..	375
j 236	Cooney William, t.	5, 6, 7, 8 e Napier..	575
236	Cooney Patrick, o	5, 6, 7, 8 e Napier..	575
238	Cunstance George, t.	15 n Peter..	325
j 250	Cooper George P., t.	8 e Leslie..	450
271	Collins Dennis, o.	6 e Centre..	425
315	Cumber Frederick, t	pt w Centre..	275
j 357	Culbert Thomas, o.	17, 19, 20, 21 s Dundas..	775
358	Chapman John, o.	15, 16 s Dundas..	750
364	Cock William, t.	B. e Wharnclyff..	240
372	Campbell James, o.	1, 2, 3, e Wharnclyff..	700

LONDON WEST VOTERS LIST.

No.	Name.	Situation.	Asses't.
190	Donaghy William, o.....	pt 3 s Blackfriars..	450
193	Delay John M., t.....	4, o, 7 s Blackfriars..	550
193	Dutton William, o.....	pt 1 s Blackfriars..	400
225	Dark Matthew, o.....	3, 4 w Albion..	700
232	Donaghy Thomas, o.....	5, 6 e Albion..	520
248	Duff William, o.....	10 s Leslie..	300
262	Derr John, t.....	2 e Centre..	675
292	Donaghy Andrew, o.....	5 w Centre..	650
303	Daniel James, t.....	pt 2, 3 w Centre..	375
340	Downing James, t.....	pt K n Dundas..	400
374	Douglas Robert, o.....	26 e Wharnciff..	450
	246 Elliott Edward, o.....	8 n Leslie..	375
j	318 Egleton Thomas, o.....	pt 9 n Alexander..	400
	324 Ellis Frederick, t.....	12 s Alexander..	400
	324 Ellis James, o.....	12 s Alexander..	400
	192 Flannery Jeremiah, t.....	3 s Blackfriars..	465
	192 Flannery John J., o.....	3 s Blackfriars..	35
j	233 Forbes James, t.....	pt 1, 2 w Albion..	450
j	269 Fuller David, o.....	5 e Centre..	400
j	372 Fletcher John W., t.....	1, 2, 3 e Wharnciff..	700
	202 Gurd John K., o.....	pt 1 s Blackfriars..	2300
j	235 Gibson William, o.....	1 e Albion..	550
	249 Gorman William, o.....	9 s Leslie..	475
	251 Gahan Henry, t.....	7 s Leslie..	450
j	254 Goodacre George, o.....	14 n Cherry Avenue..	400
j	270 Garrett William J., o.....	3, 4 e Centre..	700
j	280 Gibson Charles, o.....	12 w Centre..	575
	288 Gatland Edward, o.....	pt 8 w Centre..	400
j	296 Giddens William, o.....	2 w Centre..	525
j	332 Gash Robert, c.....	E s Kensington..	600
j	351 Groom George, t.....	pt 6 s Dundas..	435
j	203 Hobbs John, t.....	pt 2 s Blackfriars..	425
	217 Hookway Robert, o.....	9 e Napier..	575
	268 Hudson William, o.....	2 e Centre..	400
	275 Hartman Michael, o.....	2 w Centre..	550
	287 Hutchison Philip, t.....	pt 8 w Centre..	425
	291 Hea William, t.....	pt 7 w Centre..	475
	335 Howell William, t.....	B n Dundas..	775
	370 Hiscox George T., o.....	5 s Wharnciff..	375
	199 Jeffries Luke, t.....	pt 1 s Blackfriars..	475
j	199 Jeffries Stephen, o.....	pt 1 s Blackfriars..	475

LONDON WEST VOTERS' LIST.

No.	Name.	Situation.	Asses't
i	205 Johnson John L, o.....	11 s Blackfriars..	400
j	220 Jeffries Thomas, o.....	pt 29, 30 w Albion..	550
j	221 Jeffries Arthur, o.....	28 pt 29 w Albion..	400
j	238 Jewell John, o.....	15 n Peter..	325
j	265 Johnson Henry, o.....	5 c Centre..	675
j	265 Johnson Thomas, o.....	5 e Centre..	675
j	276 Jeffries James, t.....	pt 2 w Centre..	525
j	289 Johnson Peter, t.....	pt 7 w Centre..	325
j	278 Kelly John, Jr, o.....	pt 4 w Centre..	550
j	316 Kelly John, Sr, o.....	3 w Centre..	1500
j	219 Lacey Robert F, o.....	31, 32, 33 w Albion..	800
j	252 Leslie James, o.....	11, 13 n Cherry Avenue..	200
j	256 Leslie Alexander, Jr, o.....	16, 17, 18, 19 s Cherry Avenue..	400
j	260 Leslie Alexander, Sr, o.....	pt 3, 4 e Centre..	2000
j	304 Lackie John, o.....	pt 1 w Centre..	525
j	317 Lively Joseph, o.....	9 n Alexander..	425
j	334 Lackey John, Sr, o.....	E s Kensington..	1000
j	371 Lamb Wm, t.....	4 e Wharncliff..	350
i	214 Meehan Patrick, t.....	5, 6 w Napier..	675
i	241 Miller Walter, o.....	18 n Peter..	340
i	245 Moore Samuel, Jr, o.....	7 n Leslie..	300
j	257 Melbourne Charles, t.....	pt 5 e Centre..	700
j	261 Minton Thomas S, o.....	1 e Centre..	625
j	285 Moore Samuel, Sr, t.....	9 w Centre..	300
j	285 Moore George, o.....	9 w Centre..	300
j	333 Morrison Robert H, o.....	H s Kensington..	575
j	362 Morley Charles, o.....	1, 2, 3 e Wharncliff..	275
j	366 Moir James, o.....	4, 5, 6, 7, 8, 9 e Wharncliff..	1600
j	293 McCoy James, o.....	9 w Centre..	550
j	309 McCloud Daniel, t.....	pt 4 w Centre..	375
j	323 McIntyre Malcolm C, t.....	pt 10, 11 s Alexander..	525
j	342 McGoey Thomas, o.....	pt 6 n Dundas..	1000
j	348 McDonald Jerry, o.....	8 s Dundas..	950
j	348 McDonald John, t.....	8 s Dundas..	950
j	348 McDonald Richard, t.....	8 s Dundas..	950
j	367 McDowell John B, o.....	3 e Wharncliff..	250
j	373 McPherson Hugh, t.....	27 e Wharncliff..	450
j	370 Newman John, t.....	5 e Wharncliff..	375

LONDON WEST VOTERS' LIST.

9

No.	Name.	Situation.	Asses't.
377	Nicholls Wm, o.....	23 e Wharncliff..	823
j 234	O'Sullivan John, o.....	2, 3 e Albion..	550
344	O'Mara Mi: sl, o.....	pt 3 n Dundas..	1000
200	Patrick Charles, t.....	pt 1 s Blackfriars..	350
j 225	Pinnell Lawrence, t.....	3, 4 w Albion..	700
j 295	Pudney John, t.....	2 w Centre..	525
297	Partridge Thomas, o.....	2, 4 w Centre..	200
302	Phair Henry, o.....	pt 5, 6 w Centre..	400
j 303	Phair Thomas, t.....	pt 5, 6 w Centre..	400
j 376	Parkinson Thomas B, t.....	24 s Wharncliff..	400
378	Parr David, t.....	22 e Wharncliff..	325
j 341	Rayner Daniel, t.....	pt K n Dundas..	400
343	Reid W J, o.....	pt 5 n Dundas..	975
346	Ross Daniel, t.....	pt 3 n Dundas..	250
j 209	Simpson John o.....	18, 19 s Blackfriars..	800
j 216	Spence Wm o.....	10, 11 e Napier..	725
245	Stratfold George, t.....	7 n Leslie..	300
259	Stevenson James M, t.....	pt 5 e Centre..	2200
j 272	Sullivan Hugh, o.....	pt 1 e Centre..	450
j 286	Sisley Wm, t.....	pt 8 w Centre..	425
289	Stratfold Elzeus, o.....	pt 7 w Centre..	325
j 310	Stickles Thomas, t.....	pt 4 w Centre..	400
314	Scarrow Wm, o.....	18 w Centre..	300
320	Shearer George, t.....	7 n Alexander..	325
j 239	Taylor Thomas, o.....	16 n Peter..	450
251	Tremeer George T, o.....	7 s Leslie..	450
258	Tucker James, t.....	pt 5 e Centre..	300
307	Vodden Wm, t.....	pts 2, 3 w Centre..	375
212	Wylie Thomas, t.....	pt 1 s Blackfriars..	260
j 223	Ward Thomas, o.....	pt 1, 2 w Albion..	450
j 224	Ward John P, o.....	pt 1, 2 w Albion..	450
226	Ward Richard, o.....	pt 5 w Albion..	300
227	Ward Joseph, o.....	pt 5, 6 w Albion..	300

LONDON WEST VOTERS' LIST.

No.	Name.	Situation.	Asses't
242	Wheatley Edward, o.....	11 s Peter..	300
j 262	Wattam Joseph R, o	2 e Centre..	675
j 335	Williams Charles H, o.....	B n Dundas..	775
371	Weir Robert, o.....	4 e Wharncliff..	350

 PART SECOND.

Persons entitled to vote at Municipal Elections only.

No.	Name.	Situation.	Asses't.
327	Adams Elizabeth, t.....	1 n Kensington..	400
247	Bolton Jessie, o.....	9, 10 n Leslie .	375
193	Delay Mary, o.....	4, 6, 7 s Blackfriars..	550
291	Drummond Elizabeth, o.....	7 w Centre..	475
320	Darch Mary, o.....	7 n Alexander..	325
196	Gallagher Mary, t.....	pt 3 s Blackfriars ..	275
305	Holmes Mary, t.....	pt 2, 3 w Centre..	375
290	Long Mary, t.....	pt 7 w Centre..	375
228	Mar Mary, o.....	pt 6 w Albion..	325
295	Metcal Mary, o.....	2 w Centre..	525
237	Ryan Mary, o.....	9, 10 e Albion..	490
206	Tillman A, o.....	pt 12, 13 s Blackfriars..	1550
194	Weinar Mary, o.....	5 s Blackfriars..	375
247	Wallace Agnes.....	pt 13 s Blackfriars..	400
306	Weir Mary, t.....	pt 2, 3 w Centre..	375

 PART THIRD

Persons entitled to vote at Elections to the Legislative Assembly only.

No.	Name.	Situation.	Asses't
319	Winters Michael, o.....	5 n Alexander..	135

LONDON WEST VOTERS' LIST.

11

POLLING SUB-DIVISION NO. 3.

Comprising that part of the Village lying South of Paul Street and West of the Wharnclyff Highway.

PART FIRST.

Persons entitled to vote at both Municipal Elections and Elections to the Legislative Assembly.

No.	Name.	Situation.	Asses't.
521	Armitage Samuel S, o.	.13 n Walker and other property..	215
549	Ackland John, o.....	..67, 68, 69 n Charles..	375
j 555	Anderson George A, o.....39, 40 s Charles..	625
j 401	Burns Patrick, t.....1, 2 w Wharnclyff..	625
j 417	Bartlett Frederick, t.....pt 7 w Wharnclyff..	475
j 425	Boston Alexander t.....pt 11, 12 w Wharnclyff ..	420
436	Bartram Willam H, o.....,7 to 11 s Beech..	1550
j 441	Black John G, t.....pt 2 n Beech..	400
442	Bartley Alexander, o.....3 n Beech..	300
445	Belcher Frederick, t.....6, 7 n Beech..	370
447	Bonsor John, o.....pt 9, 10 n Beech..	210
j 448	Bonsor George W, t.....pt 10, 11 n Beech..	475
475	Board Thomas, o.....1 s Walnut ..	540
481	Brooks Leonard, o.....7 s Walnut..	340
492	Boyle Patrick, o.....11 n Walnut..	315
j 505	Boid Frederick, t.....pt 7, 8 s Walker..	425
j 400	Cathro Samuel, o.....3, 4 w Wharnclyff..	625
j 480	Clark Geo, o.....6 s Walnut..	465
492	Cockrane, t.....11 n Walnut..	315
j 533	Collison Timothy, t.....27 n Walker..	500
582	Churcher Thomas, o.....pt 32, 33, 34 n Oak..	600
389	Davidson Thomas, o.....15 s Paul ..	260
j 399	Derr John, t.....36 to 41 s Paul..	460
j 463	Duncan Robert, t.....3 n Maple..	400
j 485	Dwear Alex, t.....14, 15 s Walnut..	475
j 574	Delay Dennis, o.....11 to 17 s Oak..	2250
435	Ellis Peter, o.....5, 6 s Beech..	270
j 506	Eager Richard, t.....pt 8 s Walker..	425

LONDON WEST VOTERS' LIST.

No.	Name.	Situation.	Asses't
383	Feeakings John, o.....	5 s Paul..	260
392	Fleming John, o.....	20, 21, 22, 23 s Paul..	200
j 422	Flowers Adam, t.....	10 w Wharnciff..	475
456	Flack Wm, t.....	pt 8 s Maple..	265
j 507	Falkner Wm, o.....	9 s Walker..	425
537	Fitzgerald W W, o.....	pt 17 n Walker..	2700
573	Forward Charles, o.....	10 s Oak..	360
384	Glover Thomas, o.....	6 s Paul..	260
408	Glass Archibald, o.....	5, 6 w Wharnciff..	220
j 453	Ga fat Wm, t.....	2, 3, 4 s Maple..	1000
471	Gray George, o.....	12, 13, 14 15 n Maple..	340
490	Gatecliff Joseph, o.....	6 n Walnut..	360
541	Griffith Richard, o.....	51 n Charles..	345
548	Griffith Wm, o.....	65, 66 n Charles..	220
571	Geiger Henry, o.....	8 s Oak..	385
j 433	Hazelgrove Frederick, t.....	3 s Beech..	465
453	Howard Thomas, o.....	2, 3, 4 s Maple..	1000
462	Hopkins Thomas, o.....	2 n Maple..	225
475	Hutchinson Frank, t.....	pt 2 s Walnut..	375
485	Horsman John, jr.....	14, 15 s Walnut..	475
486	Hammond Richard.....	pt 1 n Walnut..	310
j 501	Hadden Robert, o.....	4 s Walker..	550
j 522	Hayes John, t.....	14 n Walker..	475
595	Hutchinson Charles, o.....	G, H, J, K, L, M, N..	200
j 415	Jones Robert A, o.....	4 5 w Wharnciff..	725
j 464	Jerman George, t.....	pt 3, 4 n Maple..	410
467	Jones Robert A.....	6 n Maple..	380
j 477	Johnson Richard, t.....	3 s Walnut..	460
j 562	Johnson E F, o.....	37 s Oak..	1250
581	Jury Ed, o.....	5, 9 n Oak..	225
527	Kennedy Dennis o.....	19 n Walker..	360
556, 557	Kincaide John S.....	41, 42 s Charles..	235
j 401	Lewis Clifford, o.....	1, 2 w Wharnciff..	625
j 404	Lane Cornelius, t.....	9, 10 w Wharnciff..	625
412	Livingston Dugald, o.....	2 w Wharnciff..	475
464	Lays Major, o.....	pt 3, 4 n Maple..	410
j 473	Lindsay William, t.....	pt B s Walnut..	400
j 504	Lings John H, o.....	35, 36 s Oak..	1200

LONDON WEST VOTERS' LIST.

Asses't
260
200
475
265
425
2730
360

No.	Name.	Situation.	Asses't
387	Moren Edward, o.....	12, 13 s Paul..	260
j 424	Marshman Ellis, t.....	pt 11, 12 w Wharncloff..	420
440	Milroy John, t.....	pt 1, 2 n Beech..	400
458	Mawhinney Robert, o.....	10, 11 s Maple..	200
j 466	Moore John, o.....	5 n Maple..	435
476	Murray Wm, t.....	pt 2 s Walnut..	375
j 516	Mountjoy Richard, o.....	pt 17 s Walker..	850
j 517	Mountjoy Charles, t.....	pt 17 s Walker..	850
j 517	Mountjoy Arscott, o.....	pt 17 s Walker..	850
j 520	Murdock Alexander R.....	Nursery..	2450
575	Mercer James, o.....	49, 50 n Oak..	200

260
220
1000
340
360
345
220
385

j 455	McKinley James, o.....	8 s Maple..	265
j 565	McBroom Thomas, o.....	1, 2 s Oak..	800

577	Nixon Wm, o.....	52 n Oak..	325
-----	------------------	------------	-----

465
1000
225
375
475
310
550
475
200

431	O'Connor Charles, t.....	pt C and 1 s Beech..	465
449	O'Callaghan Thomas, o.....	12, 13 n Beech..	250
j 507	Osborne Wm A, t.....	10 s Walker..	425
538	O'ridge Eli, o.....	8 e Woodward Avenue..	225
545	O'Rourke John, o.....	59 n Charles..	215

725
410
380
460
250
225

388	Pndom John, o.....	14 s Paul..	260
454	Pocock John J, o.....	5, 6, 7 s Maple..	525
465	Pudney Robert, t.....	4 n Maple..	400
465	Pudney Edward, o.....	4 n Maple..	400
474	Pring Wm, o.....	B s Walnut..	400
473	Pring John, o.....	pt B s Walnut..	410
563	Peters S F, o.....	pt 37 s Oak..	1200
572	Peddle Samuel, o.....	9 s Oak..	360
583	Pudney Wm, o.....	pt 32, 33, 34 n Oak..	200

60
35

407	Rathburn —, o.....	7, 8 w Wharncloff..	240
422	Rattary John, o.....	10 w Wharncloff..	475
463	Ramsay Hamilton, o.....	3 n Maple..	400
490	Reid George, t.....	6 n Walnut..	365
j 493	Rockett Robert S, o.....	12 n Walnut..	415
540	Rogers Arthur, t.....	50 n Charles..	375
553	Reidy Michael, t.....	22, 23 s Elm..	210
588	Reidy John, o.....	22, 23 s Elm..	210

25
25
75
0
0
0

LONDON WEST VOTERS' LIST.

j	410	Smith Conrad, o.....	1, 2, 5 w Wharnclyff..	750
j	418	Stanton John, o.....	pt 7 w Wharnclyff..	460
j	426	Smith Francis, t.....	pt 11, 12 w Wharnclyff..	420
	431	Slater Charles B, o.....	pt C and 1 s Beech..	265
j	444	Stinchcombe Rueben, o.....	5 n Beech..	350
	451	Smith John, t.....	pt 1 s Maple..	365
	452	Smith Wm, t.....	pt 1 s Maple..	365
j	484	Spry James, o.....	13 s Walnut..	425
	508	Sara John, o.....	pt 10 s Walker..	425
j	510	Sheffield Henry C, t.....	pt 11 s Walker..	400
j	513	Smith Walter, o.....	15, 16, 38 s Walker..	2500

	424	Twitchen John, o.....	4 s Beech..	360
	512	Tynan Patrick, o.....	13, 14 s Walker..	340
j	524	Tozer Henry, t.....	16 n Walker..	575
	528	Tanton John, o.....	20, 30 n Walker..	270
	540	Thompson H A, o.....	50 n Charles..	375
	535	Tweed John, o.....	29 n Walker, and other property..	

	385	Westby Walter, o.....	7, 8, 9 s Paul..	200
	396	Walsh John, o.....	27, 28 s Paul..	250
	423	Wyatt Wm, o.....	pt 11, 12 w Wharnclyff..	420
j	427	Wastell Thomas, t.....	pt 11, 12 w Wharnclyff..	420
	439	Williams Charles, o.....	pt 1 n Beech..	375
j	500	Walker John, o.....	2, 3 s Walker..	600
	518	Weir James, o.....	19 s Walker..	400
	519	Weir R, o.....	14 n Walker..	475
	522	Woods Samuel H, o.....	17 n Walker..	360
	525	Wade John H, o.....	23, 25, 26 n Walker..	400
	531	Wilson James H, o.....		

PART SECOND.

Persons entitled to vote at Municipal Elections only.

No.	Name.	Situation.	Asses't.
504	Clark Isabella, t.....	pt 7 s Walker..	425
423	Fagan Susan, t.....	11, 12 w Wharnclyff..	420
433	Hazelgrove Eliza, o.....	3 s Beech..	465
404	Small T, o.....	9, 10 w Wharnclyff..	625
526	Stanfield Mary, t.....	18 n Walker..	475

LONDON WEST VOTERS' LIST.

15

PART THIRD

Persons entitled to vote at Elections to the Legislative Assembly only.

No.	Name.	Situation.	Asses't
502	McKnight Wm, o.....	5 s Walker..	135
570	McIntyre Arch, o.....	7 s Oak..	175
569	Wildern John, o.....	6 s Oak..	175

I, Thomas S. Minton, Clerk of the Municipality of London West, in the County of Middlesex, do hereby certify that parts one and three of the within list constitutes a correct list for the year 1886 of all persons appearing by the last revised Assessment Roll of the said Municipality to be entitled to vote at Elections for Members of the Legislative Assembly, and that parts one and two constitute a correct list for said year of all persons appearing by the said roll to be entitled to vote at Municipal Elections in the said Municipality; and I hereby call upon all Electors to examine the said List, and if any omissions or other errors are perceived therein, to take immediate proceedings to have the same errors corrected according to law.

Dated this 4th day of August, 1886.

T. S. MINTON,
Clerk of London West.

I hereby certify that the number of jurors is 197.

T. S. MINTON, Clerk.

