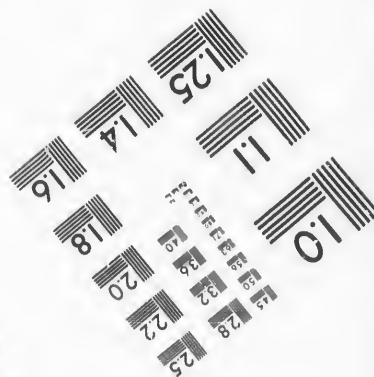
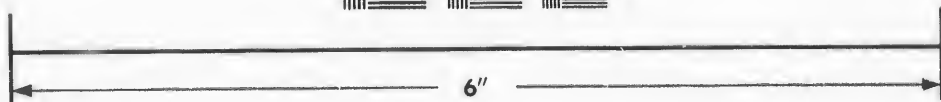
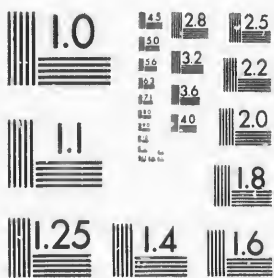

**IMAGE EVALUATION
TEST TARGET (MT-3)**



**Photographic
Sciences
Corporation**

23 WEST MAIN STREET
WEBSTER, N.Y. 14580
(716) 872-4503

**CIHM/ICMH
Microfiche
Series.**

**CIHM/ICMH
Collection de
microfiches.**



Canadian Institute for Historical Microreproductions / Institut canadien de microreproductions historiques

© 1987

Technical and Bibliographic Notes/Notes techniques et bibliographiques

The Institute has attempted to obtain the best original copy available for filming. Features of this copy which may be bibliographically unique, which may alter any of the images in the reproduction, or which may significantly change the usual method of filming, are checked below.

L'Institut a microfilmé le meilleur exemplaire qu'il lui a été possible de se procurer. Les détails de cet exemplaire qui sont peut-être uniques du point de vue bibliographique, qui peuvent modifier une image reproduite, ou qui peuvent exiger une modification dans la méthode normale de filmage sont indiqués ci-dessous.

- Coloured covers/
Couverture de couleur
- Covers damaged/
Couverture endommagée
- Covers restored and/or laminated/
Couverture restaurée et/ou pelliculée
- Cover title missing/
Le titre de couverture manque
- Coloured maps/
Cartes géographiques en couleur
- Coloured ink (i.e. other than blue or black)/
Encre de couleur (i.e. autre que bleu ou noire)
- Coloured plates and/or illustrations/
Planches et/ou illustrations en couleur
- Bound with other material/
Relié avec d'autres documents
- Tight binding may cause shadows or distortion
along interior margin/
Lorsque liure serrée peut causer de l'ombre ou de la
distorsion le long de la marge intérieure
- Blank leaves added during restoration may
appear within the text. Whenever possible, these
have been omitted from filming/
Il se peut que certaines pages blanches ajoutées
lors d'une restauration apparaissent dans le texte,
mais, lorsque cela était possible, ces pages n'ont
pas été filmées.
- Additional comments:/
Commentaires supplémentaires:

- Coloured pages/
Pages de couleur
- Pages damaged/
Pages endommagées
- Pages restored and/or laminated/
Pages restaurées et/ou pelliculées
- Pages discoloured, stained or foxed/
Pages décolorées, tachetées ou piquées
- Pages detached/
Pages détachées
- Showthrough/
Transparence
- Quality of print varies/
Qualité inégale de l'impression
- Includes supplementary material/
Comprend du matériel supplémentaire
- Only edition available/
Seule édition disponible
- Pages wholly or partially obscured by errata
slips, tissues, etc., have been refilmed to
ensure the best possible image/
Les pages totalement ou partiellement
obscurcies par un feuillet d'errata, une pelure,
etc., ont été filmées à nouveau de façon à
obtenir la meilleure image possible.

This item is filmed at the reduction ratio checked below/
Ce document est filmé au taux de réduction indiqué ci-dessous.

10X	14X	18X	22X	26X	30X
<input type="checkbox"/>	<input type="checkbox"/>	<input type="checkbox"/>	<input checked="" type="checkbox"/>	<input type="checkbox"/>	<input type="checkbox"/>
12X	16X	20X	24X	28X	32X

The copy filmed here has been reproduced thanks to the generosity of:

D. B. Weldon Library
University of Western Ontario
(Regional History Room)

The images appearing here are the best quality possible considering the condition and legibility of the original copy and in keeping with the filming contract specifications.

Original copies in printed paper covers are filmed beginning with the front cover and ending on the last page with a printed or illustrated impression, or the back cover when appropriate. All other original copies are filmed beginning on the first page with a printed or illustrated impression, and ending on the last page with a printed or illustrated impression.

The last recorded frame on each microfiche shall contain the symbol \rightarrow (meaning "CONTINUED"), or the symbol ∇ (meaning "END"), whichever applies.

Maps, plates, charts, etc., may be filmed at different reduction ratios. Those too large to be entirely included in one exposure are filmed beginning in the upper left hand corner, left to right and top to bottom, as many frames as required. The following diagrams illustrate the method:

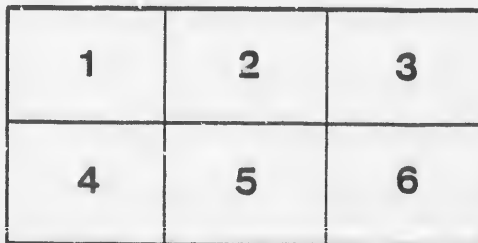
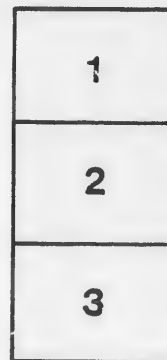

L'exemplaire filmé fut reproduit grâce à la générosité de:

D. B. Weldon Library
University of Western Ontario
(Regional History Room)

Les images suivantes ont été reproduites avec le plus grand soin, compte tenu de la condition et de la netteté de l'exemplaire filmé, et en conformité avec les conditions du contrat de filmage.

Les exemplaires originaux dont la couverture en papier est imprimée sont filmés en commençant par le premier plat et en terminant soit par la dernière page qui comporte une empreinte d'impression ou d'illustration, soit par le second plat, selon le cas. Tous les autres exemplaires originaux sont filmés en commençant par la première page qui comporte une empreinte d'impression ou d'illustration et en terminant par la dernière page qui comporte une telle empreinte.

Un des symboles suivants apparaîtra sur la dernière image de chaque microfiche, selon le cas: le symbole \rightarrow signifie "A SUIVRE", le symbole ∇ signifie "FIN".

Les cartes, planches, tableaux, etc., peuvent être filmés à des taux de réduction différents. Lorsque le document est trop grand pour être reproduit en un seul cliché, il est filmé à partir de l'angle supérieur gauche, de gauche à droite, et de haut en bas, en prenant le nombre d'images nécessaire. Les diagrammes suivants illustrent la méthode.

VOTERS LIST

1881

MUNICIPALITY OF BERRID

ALPHABETICALLY

No.	Name	Age	Sex	Color
1
2
3
4
5
6
7
8
9
10
11
12
13
14
15
16
17
18
19
20
21
22
23
24
25
26
27
28
29
30
31
32
33
34
35
36
37
38
39
40
41
42
43
44
45
46
47
48
49
50
51
52
53
54
55
56
57
58
59
60
61
62
63
64
65
66
67
68
69
70
71
72
73
74
75
76
77
78
79
80
81
82
83
84
85
86
87
88
89
90
91
92
93
94
95
96
97
98
99
100



W

VOTERS LIST, 1881.

MUNICIPALITY OF EKFRID.

SCHEDULE OF POST OFFICES.

1 Longwood.	18 Emerson, Manitoba.
2 Mayfair.	19 Arlington, Illinois.
3 Strathburn.	20 Dutton.
4 Appin.	21 Cowal.
5 Longwood St.	22 Toronto.
6 Glencoe.	23 Marksville.
7 Osman.	24 Minneota, U. S.
8 Glenwillow.	25 Taylorville, Illinois, U. S.
9 Glenwalker.	27 Pinchbury, Louisiana, U. S.
10 Strathroy.	28 Laurel Hill, North Carolina.
11 Kilmartin.	29 Glenoak.
12 Napier.	30 Sarnia.
13 Alvinston.	32 Ewart, U. S.
14 Delaware.	34 St. Catharines.
15 London.	35 Hobart Town, M.
16 St. Thomas.	36 Detroit.
17 Middlemiss.	* Address not known.

LIST OF VOTERS.

Polling Sub-Division No. 1,

Comprising Lots 1 to 8 inclusive, in 1st and 2nd Ranges North, and in 1st, 2nd, 3rd, 4th, 5th, 6th and 7th Ranges South.

PART I.—Persons entitled to vote at BOTH Municipal Elections and Elections to the Legislative Assembly.

Jurors.	No. on Roll.	Name.	Lot.	Range.	Other description.	P. O. address
J	594	Alexander, James	north half 1	3 r s	owner	1
J	651	Annett, Noah	s $\frac{1}{2}$ n $\frac{1}{2}$ & e $\frac{1}{2}$ s $\frac{1}{2}$ 4	4 r s	owner	17
	721	Avery, Alfred	vil lot 22 & w $\frac{1}{2}$ 21 pt n $\frac{1}{2}$ 1	6 r s	owner	17
J	486	Beaumont, Robert	n pt n $\frac{1}{2}$ 1	1 r s	owner	1
	12	Begg, James G.	s pt $\frac{1}{4}$ 1 and w $\frac{1}{4}$ e $\frac{1}{2}$ s $\frac{1}{2}$ 2 & vill lots 3, 6 & 15, pt s $\frac{1}{2}$ 1	1 r n 1 r n	owner tenant	} 1
	722	Brewer, F. F.	23 & 24, pt n $\frac{1}{2}$ 1, n m st.	6 r s	owner	17
	702	Brewer, Oscar	s e cor 1	6 r s	owner	17
	725	Brodie, James	28 and 29, pt n $\frac{1}{2}$ 1	6 r s	owner	17
J	607	Brodie, Murdoch	north half 8	3 r s	owner	2
J	690	Burden, John	north half 1	5 r s	owner	17
J	691	Burris, William	south half 1	5 r s	owner	17
	29	Campbell, Angus	south half 7 and n $\frac{1}{2}$ 8 2 r n, and e $\frac{1}{2}$ 7	1 r n 1 r s	tenant owner	} 2
J	754	Campbell, Donald	north part 1	7 r s	owner	23
J	596	Campbell, Duncan	e $\frac{1}{2}$ 2, 3 r s, & e $\frac{1}{2}$ n $\frac{1}{2}$ 3	4 r s	owner	17
J	30	Campbell, John F.	south half 7	1 r n	owner	2
J	495	Campbell, John E.	west half 7	1 r s	owner	2
J	595	Campbell, John D.	south half 1	3 r s	owner	17
J	597	Campbell, John R.	w $\frac{1}{2}$ 2, 3 r s, & w $\frac{1}{2}$ n $\frac{1}{2}$ 3	4 r s	owner	17
	656	Campbell, Malcolm	6 and s $\frac{1}{2}$ 2	4 r s	owner	17
	726	Campbell, Robert B.	vill lots 30 & 31, pt n $\frac{1}{2}$ 1	6 r s	owner	17
J	701	Campbell, R. H.	2 and 3 and pt s half 1	7 r s 6 r s	} owner	17
J	755	Carrol, John	south part 1	7 r s	owner	17
J	756	Carrol, William	south part 1	7 r s	owner	17
J	3	Carter, Amos	north half 1 and e $\frac{1}{2}$ n $\frac{1}{2}$ 2	1 r n 1 r n	owner tenant	} 1

Jurors.	No. on Roll.	Name.	Lot.	Range.	Other description.	P. O. address
J	533	Clark, Adam	north half 1	2 r s	owner	1
	1	Clark, Alexander	pt s hf 1	1 r n	owner	1
J	2	Clark, James	pt s hf 1	1 r n	owner	1
	717	Clark, John	lots 12 and 13, n m s	6 r s	owner	17
	704	Corbit, Levi	pt n hf 1	6 r s	owner	17
		Corneil, Christopher	11 and 12, pt s hf 1 and lot 3	1 r n } 1 r s }	owner	10
	647	Corneil, Gideon	lots 3 and 4 and n $\frac{1}{2}$ 2 and pt s hf 1	5 r s } 4 r s }	owner	17
J	483	Corneil, John M.	lot 2 and lot 3	1 r s } 1 r s }	owner } tenant }	1
J	682	Corneil, John	north half 2	5 r s	tenant	17
J	548	Corneil, Julius	pt s hf 1	4 r s	tenant	17
J	486	Cowan, David	n $\frac{1}{2}$ 8, 1 r s, cen pt s $\frac{1}{2}$ 8 e pt s $\frac{1}{2}$ 8 and w $\frac{1}{2}$ s $\frac{1}{2}$ 7	1 r n } 2 r n }	owner	2
	497	Dalton, John	n w pt n $\frac{1}{2}$ 8	1 r s	owner	2
J	22	Douglass, Alexander	n $\frac{1}{2}$ 4 and n w pt s $\frac{1}{2}$ 2 eod s pt 2	1 r n } 2 r n }	owner	1
J	654	Duncan, Donald	s hf 5, 4 r s, and 5	5 r s	owner	17
J	33	Dundon, John	w pt s hf and s pt n hf 8	1 r n	owner	2
	110	Fairclough, George	n pt 5	2 r n	owner	1
J	112	Ferguson, Charles L.	6	2 r n	owner	22
	604	Fletcher, Donald	n hf s hf 5 and n hf 6	3 r s	owner	1
J	606	Fletcher, John C.	s hvs 6 and 7	3 r s	owner	17
	660	Fletcher, John	s hf 8 and w pt s hf 7	4 r s	owner	2
	101	Fraser, Alexander	e pt n hf 1	2 r n	occupant	5
	657	Gentleman, David	n pt 7	4 r s	owner	17
J	649	Gentleman, James	s hf 3	4 r s	owner	17
J	105	Gilliland, William	n hf 2	2 r n	tenant	1
	13	Gordon, Thomas	6, 3 and 15, pt s hf 1	1 r n	owner	10
	608	Gowanlock, James	s hf 8	3 r s	owner	2
	609	Gowanlock, George	s hf 8	3 r s	F. S.	2
	734	Graham, Hiram	lot 11 and 12, pt n hf 1	6 r s	owner	17
J	605	Graham, John	n hf 7, 3 r s, and w pt s hf and s w pt n hf 7	2 r s } 7 r s }	owner } tenant }	1
J	753	Graham, Nathaniel	n pt 1	7 r s	tenant	17
	729	Griffin, William	5 and 6, pt n hf 1	6 r s	owner	17
J	552	Hardy, Robert	n hf n hf 7 and n pt 8 and s hf s hf 8	2 r s } 1 r s }	owner } owner }	2
J	16	Hardy, Thomas	s pt 8, 2 r s, & e pt s hf 2	1 r n	owner	2
	6	Harvey, Henry	lot 14, pt s hf 1	1 r n	tenant	1
J	115	Heuston, John	n hf 8	2 r n	tenant	4
J	114	Horn, John	e hf n hf 7	2 r n	owner	17
J	106	Howe, James	n hf 2	2 r n	owner	1
J	109	Howe, Timothy	4	2 r n	owner	1
	490	Hyndman, Donald	north half 5	1 r s	F. S.	1
	19	Hyndman, Gilbert	north halves 4 and 5 and s $\frac{1}{2}$ & w pt n $\frac{1}{2}$ 3	1 r s } 1 r n }	owner	1

<i>Jurors.</i>	<i>No. on Roll.</i>	<i>Name.</i>	<i>Lot.</i>	<i>Range.</i>	<i>Other description.</i>	<i>P. O. address</i>
	739	Ingham, Henry	21, 22 & 23, pt n $\frac{1}{2}$ 1	6 rs	owner	17
	732	Irish, Finlay	9 and 10, pt n $\frac{1}{2}$ 1	6 rs	tenant	17
J	550	Johnson, Archibald	south half 6	2 rs	} owner	1
			& w $\frac{1}{2}$ n $\frac{1}{2}$ 2 & e pt n $\frac{1}{2}$ 3	1 rn		
J	32	Jones, Thomas	e $\frac{1}{2}$ s $\frac{1}{2}$ and n $\frac{1}{2}$ n $\frac{1}{2}$ 8	2 rn	} owner	2
			and w $\frac{1}{2}$ e $\frac{1}{2}$ s $\frac{1}{2}$ 7	1 rn		
	4	Kellor, Charles	e $\frac{1}{2}$ n $\frac{1}{2}$ 2	1 rn	owner	1
J	695	Lethbridge, Thomas	s pts 6 and 7	5 rs	owner	17
J	27	Lockwood, James	6	1 rn	owner	1
	718	London, Philip	14, 15, 16 & 17, pt n $\frac{1}{2}$ 1	6 rs	owner	17
	740	Lucas, Charles	24 and 25, pt n $\frac{1}{2}$ 1	6 rs	tenant	17
J	652	Lucas, George	w $\frac{1}{2}$ s $\frac{1}{2}$ 4	4 rs	tenant	17
J	751	Lucas, John	w $\frac{1}{2}$ n $\frac{1}{2}$ 2 and n pt 3	6 rs	owner	17
J	752	Lucas, William	w $\frac{1}{2}$ s $\frac{1}{2}$ 2 and s pt 3	6 rs	owner	17
	707	March, John	e pt n $\frac{1}{2}$ 1	6 rs	owner	17
J	727	Mark, James	B A and 1 pt n $\frac{1}{2}$ 1	6 rs	owner	17
J	551	Mather, William	e pt s $\frac{1}{2}$ and s e pt n $\frac{1}{2}$ 7	2 rs	owner	2
J	750	Minshall, Andrew	n pt 2	6 rs	owner	17
J	487	Morrison, Murdoch	e $\frac{1}{2}$ s $\frac{1}{2}$ and n $\frac{1}{2}$ 2	1 rs	tenant	1
	737	Mulholland, John	17 and 18, pt n $\frac{1}{2}$ 1	6 rs	owner	17
	735	Mullins, Charles	13, 14 and 15, pt n $\frac{1}{2}$ 1	6 rs	tenant	17
	698	Mullins, Henry	s pt 8	5 rs	tenant	17
J	697	Murray, Dongald	n $\frac{1}{2}$ 8, 5 rs, and e pt s pt 7	4 rs	owner	17
J	747	McArthur, Donald	s e cor n $\frac{1}{2}$ 2	6 rs	owner	} 17
			and 5, pt n $\frac{1}{2}$ 1, n m st	6 rs	tenant	
	549	McDougald, Alex'r sr.	s pt 5	2 rs	owner	1
J	547	McDougald, Alex'r jr.	n pt s hf 4	2 rs	owner	1
J	548	McDougald, Alex'r P.	n pt 5 and e hf n hf 6	2 rs	owner	1
J	545	McDougald, Arch'd jr.	n hf 4	2 rs	owner	1
			and n hf 5	3 rs	tenant	1
	600	McDougald, Arch'd sr.	s pt s hf 4	2 rs	owner	1
J	599	McDougald, Daniel	n hf 4	3 rs	owner	1
			and s pt s hf 4	2 rs	tenant	1
J	601	McDougald, John	s hf 4	3 rs	owner	1
J	541	McFarlane, James	w hf 2	2 rs	owner	1
J	540	McFarlane, Malcolm	e hf 2	2 rs	owner	1
J	539	McGougan, Donald	s hf 1	2 rs	owner	1
J	648	McGougan, John	n hf 2	4 rs	owner	1
J	598	McGougan, Malcolm	s hf 3	3 rs	owner	1
J	20	McIntyre, Dougald	s hf 4	1 rn	tenant	1
	546	McLachlan, Angus	n hf 5	3 rs	owner	17
	733	McLachlan, Arch'd	9 and 10, pt n hf 1	6 rs	owner	21
J	492	McLean, Alexander	w pt 6 and n hf s hf 8	1 rs	owner	1
J	26	McLean, Allan	n hf 5	1 rn	owner	1
J	543	McLean, Donald	s hf 3	2 rs	owner	1
			and n hf 3	3 rs	tenant	1
	655	McLean, Dona d	n hf 5	4 rs	owner	1
	493	McLean, Duncan	w pt 6	1 rs	F. S.	1

Jurors.	No. on Roll.	NAME.	LOT.	Range.	Other description.	P. O. address.
	491	McLean, Gilbert	• pt 6	1 rs	owner	1
	542	McLean, Malcolm	• hf 3 and n hf 3	2 rs 3 rs	owner tenant	1
J	658	McLellan, James	n hf 8	4 rs	owner	2
J	111	McNeil, Alexander	s pt 5	2 rn	owner	1
J	479	McNeil, John A.	s hf and pt n hf 1	1 rs	tenant	1
J	108	McNeil, John	3	2 rn	owner	1
J	489	McRae, Duncan	s hf 4, 1 rs, and n hf 3	2 rs	owner	1
J	480	Nellis, Willoughby	pt n hf 1	1 rs	tenant	1
J	484	Northcott, J. E.	n pt n hf 1	1 rs	owner	1
J	102	Philps, George	cen and s w pt 1	2 rn	tenant	5
J	703	Randall, Israel	pt n hf 1	6 rs	owner	17
J	742	Reynolds, Robert H.	34, pt n hf 1	6 rs	owner	17
J	693	Richard, George	s hf 2	5 rs	owner	1
J	731	Robinson, John	n hvs 7 and 8 pt n hf 1	6 rs	owner	17
J	14	Robinson, George	• hvs 1 and 2, pt s hf 1	1 rn	owner	1
J	28	Saxon, George	n $\frac{1}{2}$ 7, 1 rn, & e $\frac{1}{2}$ • $\frac{1}{2}$ s $\frac{1}{2}$ 7	2 rn	owner	2
J	643	Scott, John A.	n hf 1	4 rs	owner	17
J	723	Simmons, George	25 and 26, pt n hf 1	6 rs	owner	17
	8	Sinclair, Donald	pt s hf 1 and n pt n hf 1	1 rn 1 rs	owner tenant	1
	23	Stephenson, Allan	s hf 5, 1 rn, s hf 5 and w hf n hf 6	1 rs 2 rs	owner	1
	25	Stephenson, James	s hf 5	1 rn	F. S.	1
	24	Stephenson, William	s hf 5	1 rn	F. S.	1
J	603	Stewart, Charles	s hf s hf 5	3 rs	owner	17
J	650	Stewart, Peter	n hf n hf 4	4 rs	owner	17
J	113	Tanner, George	w hf r hf 7	2 rn	owner	4
J	18	Torrance, J. W.	e hf w hf s hf 2 and s hf and w pt n hf 3	1 rn 1 rn	owner tenant	1
J	11	Trayte, George	n e cor n hf 1	1 rs	owner	1
J	553	Trowhill, Samuel	cen and s pts 8	2 rs	tenant	2
J	749	Urquhart, Duncan	e hf s hf 2	6 rs	owner	17
J	694	Urquhart, William	n pt 6 and n e pt 7	5 rs	owner	17
J	743	Watson, George	pt n hf 1, and 35 and 36, pt n hf 1	6 rs 6 rs	owner tenant	17
	744	Watson, William	35 and 36, pt n hf 1	6 rs	owner	17
	644	Webb, John	s e cor s hf 1	4 rs	owner	17
J	646	Weller, Moses	pt s hf 1	4 rs	tenant	17
J	104	Wellman, James	n e pt s hf 1	2 rn	owner	1
	724	Wellman, William	27, pt n hf 1, n m st	6 rs	owner	17
	736	Wrightman, Charles	16, pt n hf 1	6 rs	owner	17
	719	Wrightman, Harvey	18 and 19 pt n hf 1	6 rs	owner	17

PART II.—Persons entitled to vote at Municipal Elections only.

No. on Roll.	NAME.	LOT.	Range.	Other description.	P. O. address.
713	Beach, Lewis	lot 8, pt n hf 1, n m st	6 r s	owner	17
745	Bedford, James	37, pt n hf 1	6 r s	owner	17
720	Black, Duncan	20 & e ½ 21, pt n ½ l, n m st	6 r s	owner	20
711	Cady, Nelson	5 and 4, pt n hf 1, n m st	6 r s	owner	17
232	Cornell, C. J.	w hf s hf 1 and 2, pt s hf 1	1 r n	owner	19
714	Early, Frank	9 and 10, pt n hf 1, n m st	6 r s	tenant	17
435	Forsyth, William	e pt n hf 1	1 r s	tenant	1
748	Graham, James	5, pt n hf 1, n m st	6 r s	owner	21
15	Hearn, Thomas	w hf 5, pt s hf 1	1 r n	owner	1
482	Hearn, Thomas jr.	pt n hf 1	1 r s	tenant	1
705	McLachlin, Duncan	n e cor 1	6 r s	tenant	17
728	Reid, Robert	lot 4, pt n hf 1	6 r s	owner	17
483	Rowland, R.	pt n hf 1	1 r s	owner	10
712	Shaw, Thomas	3 and 4, pt n hf 1, n m st	6 r s	owner	*
715	Smith, Charles	9 and 10, pt n hf 1, n m st	6 r s	owner	21
750	Stewart, Stephen	s hvs 7 and 8, pt n hf 1	6 r s	owner	17
758	Tolman, James	19 and 20, pt n hf 1	6 r s	owner	17
716	Williamson, Charles	11, pt n hf 1, n m st	6 r s	tenant	17

Polling Sub-Division No. 2,

Comprising lots 9 to 16 inclusive, in 1st and 2nd ranges and Gers, North—
and in 1st, 2nd, 3rd, 4th and 5th Ranges South.

PART I.—Persons entitled to vote at BOTH Municipal Elections and Elections to the Legislative Assembly.

Jurors.	No. on Roll.	NAME.	LOT.	Range.	Other description.	P. O. address.
J	616	Adams, John	n hf 12	3 r s	tenant	4
	661	Ainsley, William	s hf n hf 9	4 r s	owner	2
J	613	Andrews, Garrick	n pt s hf 9 and s hf 10	3 r s	owner	2
J	618	Berdan, Arthur S.	s hf 12	3 r s	owner	4
J	125	Black, Alexander J.	n hf n hf 13	2 r n	owner	4
	562	Black, Donald,	n hf 11	2 r s	owner	
		and w hf s hf 11		3 r s	tenant	2
J	563	Black, Hugh	w hf s hf 11	3 r s	owner	2
J	610	Campbell, Alexander	s ½ n ½ 9 & s pt n ½ n ½ 9	3 r s	owner	2
J	674	Campbell, Alex'r B.	s pt 14	4 r s	owner	11

Jurors	No. on Roll.	NAME.	LOT.	Range.	Other description.	P. O. address.
	29	Campbell, Angus	n hf 14	2 rn	owner	2
J	34	Campbell, Came.on J.	s hf and e hf n hf 9	1 rn	owner	2
	36	Campbell, Duncan A.	s hf and e hf n hf 9	1 rn	F. S.	2
J	119	Campbell, Duncan S.	e hf n hf 10	2 rn	owner	4
	35	Campbell, John C.	n hf and e hf n hf 9	1 rn	F. S.	2
J	118	Campbell, William	w hf n hf 10	2 rn	owner	4
	123	Congdon, Richard	e hf n hf 9	2 rn	owner	4
			and n hf 13 and s hf 14	3 rs	tenant	4
	507	Corneil, John P.	e pt s hf 12	1 rc	} owner	2
			and n e cor n hf 12	2 rs		
	47	Corneil, Philip	s hf 12	1 rn	owner	2
J	48	Corneil, Philip P.	s hf 12	1 rn	owner	2
J	560	Dalton, Dukes	w hf n hf 10	2 rs	owner	10
	509	Dobie, James	n w pt n hf 12	1 rs	owner	4
J	671	Dobie, William M.	n e pt 12	4 rs	tenant	4
J	561	Duncanson, Alex'r	s hf 11	2 rs	owner	2
J	558	Duncanson, Dougald	s hf 10	2 rs	owner	2
	33	Dundon, John	e hf n hf 10	2 rs	owner	3
J	44	Elliot, George C.	s hf 11, 1 rn, & n w pt 11	1 rc	} owner	2
			and e hf s hf 9	2 rn		
J	478	Faulds, James V.	south half 9	1 rs	owner	2
J	45	Finnie, William A.	north half 11	1 rn	tenant	4
J	50	Gaibreath, Malcolm	s hf 13 and w hf s hf 14	1 rn	owner	4
	626	Grant, Angus	s hf 15	3 rs	F. S.	4
	625	Grant, Marcus	s hf 15	3 rs	owner	4
J	129	Hueston, George	n hf 15	2 rn	owner	4
J	128	Hueston, Henry	n hf 15	2 rn	owner	4
J	555	Hiscock, James	s hf 9	2 rs	tenant	2
J	556	Hiscock, John	s hf 9	2 rs	tenant	2
J	627	Hyndman, Neil	16	3 rs	owner	3
J	178	Kershaw, Charles	n pt 10	1 rs	tenant	2
	676	Kirkwood, John	16	4 rs	tenant	4
J	611	Lane, Alfred	s pt 9	3 rs	tenant	2
J	504	Lee, George	e hf n hf 11	1 rs	owner	27
J	503	Lee, James E.	w pt n hf 11, 1 rs, & n pt 12	2 rs	owner	2
			and e hf n hf 11	1 rs	tenant	2
J	668	Mair, John	e hf s hf 11, 3 rs, and lot 11	4 rs	owner	16
J	570	May, Donald	16	2 rs	tenant	3
J	501	Miller, Joseph	pt n hf 10	1 rs	owner	2
J	698	Mullens, Henry	n pt 9	5 rs	owner	17
	568	Murray, James	s hvs 15 and 14	2 rs	owner	4
	569	Murray, John	s hf 15	2 rs	F. S.	4
	50	McAlpine, Alexander	e hf 16	1 rn	F. S.	3
	566	McAlpine, Donald	n hf n hf 13	2 rs	tenant	4
J	515	McAlpine, Duncan	n hf 15 and w pt n hf 14	1 rs	tenant	4
	573	McAlpine, Hugh	lot 15 and pt n hf 14	4 rs	owner	3
J	55	McAlpine, Hugh	e hf s hf 14	1 rn	owner	4

Jurors.	No. on Roll.	NAME.	LOT.	Range.	Other description.	P. O. address.
J	60	McAlpin, Hugh	w hf 16	1 r n	occupant	3
	58	McAlpin, Hugh	16	1 r n	owner	3
J	56	McAlpin, James	e hf 15	1 r n	owner	4
	516	McAlpin, Malcolm	n hf 15 and w pt n hf 14 and n hf n hf 13	1 r s 2 r s	owner	4
J	57	McAlpin, Peter	w hf 15	1 r n	owner	6
J	369	McCallum, Donald	s pt 12	4 r s	owner	4
J	567	McCallum, Duncan	s pt 13	2 r s	owner	4
J	518	McCallum, George	w hf s hf 16	1 r s	tenant	4
J	223	McCallum, John	e $\frac{1}{2}$ s $\frac{1}{2}$ 16 & s pts s $\frac{1}{2}$ 14 & 15 and n hvs 14 and 15	1 r s 2 r s	owner	4
J	670	McCallum, Neil	n pt 12	4 r s	owner	4
	87	McColl, Donald B.	gore 13		F. S.	4
J	513	McColl, John D.	n hf 13 & e pt n hf 14	1 r s	owner	4
J	51	McColl, John S.	n hf 13	1 r n	tenant	4
J	124	McDonald, Alex'r S.	n hf 12	2 r n	owner	4
J	620	McDonald, Archibald	s hf 13	3 r s	owner	4
	40	McDonald, David	n hf 10, 1 r n, w hf s hf 9 s hf 12 and s hf n hf 13	2 r n	owner	4
	42	McDonald, Donald	n hf 10	1 r n	F. S.	4
J	619	McDonald, Donald	n hf 13 and s hf 14	3 r s	owner	4
J	617	McDonald, John	n hf 12	3 r s	owner	4
	621	McDonald, Peter D.	s hf 13	3 r s	F. S.	4
	41	McDonald, William	n hf 10	1 r n	F. S.	4
	601	McDougald, John	cen pt n hf 14	1 r s	tenant	1
J	564	McGougan, Archibald	s hf 12	2 r s	owner	4
J	39	McIntaggart, Angus	s hf 10 and w hf n hf 9	1 r n	owner	2
J	46	McIntaggart, Angus	n $\frac{1}{2}$ 11, 1 r n, and w $\frac{1}{2}$ s $\frac{1}{2}$ 11	2 r n	owner	4
J	120	McIntaggart, Don'd A.	s hf 10 and w hf n hf 9	2 r n	owner	2
J	126	McIntaggart, John	s hf 13	2 r n	owner	4
	49	McIntaggart, Lachlan	n hf 12, 1 r n, & ehf s hf 11	2 r n	owner	4
J	88	McKay, John	15 and 16	gore	tenant	4
J	700	McKellar, Alexander	10	5 r s	tenant	17
J	510	McKenzie, William	s pt n hf 12	1 r s	tenant	4
J	665	McLachlan, Daniel	e hf 10	4 r s	owner	2
J	666	McLachlan, Lachlan jr.	w hf 10	4 r s	owner	2
J	622	McLean, Angus	n hf 14	3 r s	owner	4
	623	McLean, Donald	n hf 15	3 r s	owner	4
	624	McLean, Donald	n hf 15	3 r s	F. S.	4
J	614	McLean, Duncan	n hf 10	3 r s	owner	2
J	512	McLean, John	s hf 13	1 r s	owner	1
J	554	McLean, John	n hf 9	2 r s	owner	2
	658	McLellan, James	n hf n hf 9	4 r s	tenant	2
J	571	McRae, John R.	16	2 r s	owner	6
J	122	Scates, George	n hf 11 and e hf n hf 9	2 r n	owner	4

Jurore.	No. on Roll.	NAME.	LOT.	Range.	Other description.	P. O. address.
J	505	Smith, George C.	s hf 11	1 r s	owner	12
J	506	Smith, Phillip C.	s hf 11	1 r s	owner	12
	500	Switzer, Daniel	n hf 9	1 r s	F. S.	12
	499	Switzer, John	n hf 9 and s hf 10	1 r s	owner	12
J	664	Taylor, William D.	s hf s hf 9	4 r s	owner	12
J	53	Thomson, Andrew	n hf 14, 1 r n, & gore 14		tenant	4
J	559	Trowhill, George	w hf n hf 10	2 r s	tenant	2
	663	Tuffin, George	n hf s hf 9	4 r s	F. S.	2
J	662	Tuffin, Samuel	n hf s hf 9	4 r s	owner	12
	673	Willey, David	w pt 13	4 r s	owner	4
J	672	Willey, David J.	e pt 13	4 r s	owner	
			and w pt 13	4 r s	tenant	4
J	667	Willey, Lot	11, 4 r s, and e hf s hf 11	3 r s	tenant	4
J	557	Yates, Thomas	s hf 9 and s w pt n hf 12	2 r s		
			and n pt n hf 9	3 r s		
			and s w cor 12	1 r s	owner	2
J	117	Young, C. H.	w hf n hf 9	2 r n	owner	4
J	130	Young, George	n pt 16	2 r n	owner	4
J	127	Young, Henry	s hf 14	2 r n	owner	18
J	131	Young, Jacob	s hf 15 and s hf s hf 16	2 r n	owner	4

PART II.—Persons entitled to vote at Municipal Elections only.

No. on Roll.	NAME.	LOT.	Range.	Other description.	P. O. address.
37	Ardies, T. A.	s e p t s hf 9	1 r n	tenant	12

Polling Sub-Division No. 3,

Comprising lots 17 to 24 inclusive, in 1st and 2nd Ranges and Gore, North— and in 1st, 2nd, 3rd and 4th. Ranges South.

PART I.—Persons entitled to vote at BOTH Municipal Elections and Elections to the Legislative Assembly.

Jurore.	No. on Roll.	NAME.	LOT.	Range.	Other description.	P. O. address.
J	689	Allan, George	s pt 24	4 r s	owner	3
J	688	Allan, John	n pt 24	4 r s	owner	3
J	86	Bartlett, Isaac	e pt n hf 24	1 r n	owner	6
J	152	Beckton, Thomas	n $\frac{1}{2}$ n $\frac{1}{2}$ 24 2 r n & e $\frac{1}{2}$ n $\frac{1}{2}$ 20	2 r s	owner	6
J	630	Berdan, David	cen pt 17 and 18	3 r s	owner	3

Jurat.	Nc. on Roll.	NAME.	LOT.	Range.	Other descrip-tion.	P. O. address.
	586	Corde, Richard	s hf 22 2 rs & e hf s hf and e pt n hf 21	3 rs	owner	3
	91	Corneil, George	gore 17 and 18		owner	6
	81	Coulthard, Andrew	pt s hf 23 and s hf 24 and n hf 22	1 rn		
			n hf 22	2 rs	owner	3
J	585	Coulthard, David A.	cen pt s hf 23	1 rs	owner	3
	79	Coulthard, George J.	n hf 22	2 rs	tenant	3
J	584	Coulthard, Thomas B.	e pt 22 4 rs & w hf s hf 24	3 rs	tenant	3
J	683	Dobie, Christopher	s pts 22 and 23	4 rs	F. S.	3
	687	Dobie, Donald	e pt 22 4 rs & w hf s hf 24	3 rs	tenant	3
J	684	Dobie, David jr.	e pt 22 4 rs & w hf s hf 24	3 rs	owner	3
	685	Dobie, David	n hf 24	3 rs	owner	3
J	642	Dobie, John A.	s pts 22 and 23	4 rs	owner	3
J	686	Dobie, William	s hvs 21 and 22	1 rs	owner	3
J	526	Duncanson, Peter	n w cor s hf 24	2 rn	owner	6
	154	Finlayson, Duncan	gore 21		F. S.	6
	95	Goff, Aaron	n w s e and n pt 22	gore	owner	6
J	98	Goff, John	gore 21 and n e cor 22		owner	6
J	94	Goff, Richard	w hf s hf 22	2 rn	owner	6
J	145	Graham, Archibald	n pts 22 and 23	4 rs		
	421	Graham, Donald	and e hf s hf 24	3 rs	owner	6
J	682	Graham, D. A. D.	n pts 22 and 23 and e hf s hf 24	4 rs 3 rs	tenant	3
J	678	Graham, Duncan	17 & 18 4 rs & s pts 17 & 18	3 rs	owner	3
J	142	Graham, John jr.	{ s hf 18 and s pt 21 and e hf s hf 22	{ 2 rn 2 rn 2 rn	{ owner tenant	{ 6
J	144	Graham, John sr.	e hf s hf 22	2 rn	owner	6
J	232	Harris, James	e and w pt n hf 17	1 rs	owner	6
	61	Hueston, George sr.	17 and e hf s hf 18	1 rn	owner	6
	62	Hueston, Jacob	n hf 17	1 rn	F. S.	6
	83	Heywood, Thomas	n w cor 24	1 rn	tenant	3
J	522	Hogg, George	n hf 18	1 rs	tenant	3
J	572	Hyndman, Donald	n hf 17 2 rs and e hf s hf 18	1 rs	owner	3
J	100	Kelly, Charles R.	gore 23 & 24 & cen pt n 1/2 24	1 rn	owner	3
J	590	Kelly, David	n hf 24	2 rs	owner	3
	99	Kelly, Robert	23 and 24 gore			
			and cen pt n hf 24	1 rn	owner	6
	96	Kuns, David	gore n pt 22 and gore s w cor 22		owner	6
J	64	Leitch, Archibald	w hf s hf 18	1 rn	owner	3
J	629	Lethbridge, George	n hf 17 & e pt n hf 18 and s hf s hf 18	3 rs 2 rs	owner	3
J	580	Lethbridge, James H.	s hf 20	2 rs	tenant	3
J	628	Lethbridge, John G.	n hf 17 and e pt n hf 18 and s hf s hf 18	3 rs 2 rs	owner	3

JURORS.	No. on Roll.	NAME.	LOT.	Range.	Other description.	P. O. address.
	631	Lethbridge, John	n hf 19 and w pt n hf 18	3 r s	owner	3
	632	Lethbridge, S. J.	n hf 19	3 r s	F. S.	3
J	75	Lockwood, Wallace	s hf 21	1 r n	owner	3
J	68	Milloy, James	s hf 19	1 r n	owner	3
	71	McAlpin, Donald	n hf 19	1 r n	F. S.	6
	69	McAlpin, Duncan	n hf 19	1 r n	owner	6
J	573	McAlpin, Hugh	s hf 17 and n pt s hf 18	2 r s	owner	3
J	574	McAlpin, John	s hf 17 and n pt s hf 18	2 r s	owner	3
	70	McAlpin, Malcolm	n hf 19	1 r n	F. S.	6
J	578	McArthur, Arch'd	w hf n hf 20 2 r s & s pt 20	1 r s	tenant	3
J	73	McBean, Alexander	lot 20 1 r n and n hf 19	1 r s	owner	3
J	529	McBean, Alexander	e hf n hf 23	1 r s	owner	
			and pt n hf 24	1 r s	tenant	3
J	530	McBean, George	w hf n hf 23	1 r s	tenant	3
J	72	McBean, John	n hf 20	1 r n	tenant	6
	531	McBean, William	w hf n hf 23	1 r s	owner	3
J	519	McCallum, Chris'r	s hf 17	1 r s	owner	4
	147	McCallum, Edward	e hf n hf 23	2 r n	F. S.	6
	146	McCallum, Gilbert	e hf n hf 23	2 r n	owner	6
J	148	McCallum, Peter	w hf n hf 23	2 r n	owner	6
J	524	McColl, Alexander	s hf 19	1 r s		
			and w hf w hf s hf 18	1 r s	owner	3
J	575	McColl, John	n hf 18	2 r s		
			and e hf w hf s hf 18	1 r s	owner	3
	51	McColl, John S.	s hf 17	2 r n	owner	4
J	525	McEachren, Archibald	n hf and n e cor s 20	1 r s	owner	3
	140	McEachren, David	20	2 r n	owner	6
	149	McEachren, Donald	s hf 23	2 r n	owner	6
J	579	McEachren, Duncan	w hf n hf 20	2 r s		
			and s pt 20	1 r s	owner	28
	150	McEachren, John	s hf 23	2 r n	F. S.	6
	39	McIntaggart, Angus	n hf 23	1 r s	owner	2
J	593	McIntyre, Archibald	s hf s hf 24	2 r s	owner	35
J	591	McIntyre, Dougald	s hf 24	2 r s	tenant	3
	592	McIntyre, Malcolm	n hf s hf 24	2 r s	owner	6
J	141	McKellar, Alexander	n pt 21	2 r n	owner	6
J	92	McKellar, Archibald	gore 19		owner	6
J	93	McKellar, John	gore 20, and s pt 21	2 r n	owner	6
J	583	McKenzie, Alexander	s hf 21	2 r s	owner	3
J	77	McKenzie, Daniel C.	s hf 22	1 r n	tenant	3
	78	McKenzie, William	s hf 22	1 r n	owner	3
J	582	McLean, Donald	n hf 21	2 r s	owner	3
J	521	McNab, Donald	e and w pts n hf 17	1 r s	tenant	4
J	532	McRae, Christopher	s hf 22	1 r s	owner	3
	639	McRae, Donald	s hf 22	3 r s	owner	3
J	641	McRae, Donald	23	3 r s	owner	3
J	640	McRae, Duncan	23	3 r s	owner	3
	535	McRae, Hugh	n w cor n $\frac{1}{2}$ 24 1 r s & ptn hf 24 1 r n	owner		3

Jurors.	No. on Roll.	NAME.	LOT.	Range.	Other descrip- tion.	P. O. address.
	588	McRae, John	s hf 23	2 r s	owner	3
J	587	McRae, Philip	s hf 23	2 r s	owner	3
J	139	Penfound, Henry	s hf 19	2 r n	tenant	6
J	679	Pool, Christopher	19, 4 r s, and s w pt s hf 18 and s hf 19	3 r s	owner	3
J	635	Searle, John	s $\frac{1}{2}$ s $\frac{1}{2}$ 20 3 r s & lot 20	4 r s	owner	3
J	156	Siddall, William	s hf 24	2 r n	owner	6
J	135	Smith, Thomas	n hf 18	2 r n	tenant	6
J	576	Squire, E. W.	19	2 r s	owner	3
J	633	Squire, Henry	n hf s hf 20, 3 r s, & n hf 20	3 r s	owner	3
J	137	Squire, John	w hf n hf 19	2 r n	owner	6
J	577	Squire, J. R.	19	2 r s	owner	3
J	138	Squire, Samuel C.	e hf n hf 19	2 r n	owner	6
J	82	Steinhoff, Jacob	w pt n hf 24	1 r n	owner	3
J	143	Stracanan, Thomas	n hf 22	2 r n	owner	6
	74	Sutherland, Wm. R.	pt n $\frac{1}{2}$ 21 & s w cor n $\frac{1}{2}$ 20	1 r n	owner	3
	136	Sutherland, Wm.	n hf 18	2 r n	owner	6
J	66	Sinclair, John	e hf n hf 18	1 r n	owner	6
	681	Tait, George	w hf s hf 21, 3 r s, and 21	4 r s	owner	3
J	680	Tait, James	21, 4 r s, and w hf s hf 21	3 r s	tenant	3
J	636	Tait, William	n hf 21	3 r s	owner	3
	80	Taylor, Duncan	n hf 23	1 r n	owner	6
J	133	Thomson, James	n hf 17	2 r n	tenant	4
J	84	Thomson, John	n w cor 24 and s hf n hf 24	1 r n 2 r n	owner	6 6
J	534	Trestain, John	pt n hf 24 and s hf 24	1 r s 1 r s	tenant owner	3 3
J	638	Trestain, William	n hf 22	3 r s	owner	3
J	90	Twiss, Robert C.	17 and 18 and s hf 19	gore 2 r n	tenant owner	6 6
	637	Webber, John	e pt n hf 21	3 r s	tenant	3
	527	Willy, Bray	n hf 21	1 r s	tenant	3
	528	Willy, Scott	n hf 21	1 r s	owner	3

PART II.—Persons entitled to vote at Municipal Elections only.

No. on Roll.	NAME.	LOT.	Range.	Other descrip- tion.	P. O. address.
536	Kelly, Abner jr.	s w pt n hf 24	1 r s	tenant	3
537	Kelly, Abner	s w pt n hf 24	1 r s	owner	3
85	McKenzie, Kenneth	w pt n hf 24	1 r n	owner	6

Juors.	No. on Roll.	NAME.	LOT.	CON.	Other description.	P. O. address.
J	455	Ferguson, Edward	e hf n hf 14	5	owner	10
	394	Fletcher, John	n pt 12	4	F. S.	4
	393	Fletcher, Hugh	n pt 12	4	owner	4
J	436	Foster, William	w hf s hf 4	5	owner	5
J	255	Fowler, Alonzo	w pt n hf 2 and w hf n hf 3 and • hf s hf 3	2 3	owner	5
	372	Geizer, Jacob	• pt n hf 3	4	owner	5
J	166	Galahar, John	n e pt n hf 3 & cen pt n hf 2	1	owner	5
	50	Galbreath, Malcolm	s hf s hf 15	4	owner	4
J	392	Gibbs, Ellis	cen pt 12 and n hf s hf 13	4	owner	4
J	332	Gibbs, John	n hvs 12 and 13	3	tenant	4
J	211	Griffith, Ezra	A 7 and 8 pt n hf 13	1	tenant	4
J	453	Gough, Curtis	e hf n hf 13	5	owner	8
J	165	Hagarty, John	e hf s hf 2 and s w pt n hf 3	1	owner	5
J	224½	Hampshire, George	e pt n hf 1	2	tenant	5
J	368	Hardy, Henry	e pt n hf 2	4	owner	5
J	374	Hardy, Josiah	w hf n hf 4	4	owner	5
J	313	Helm, John	w hf s hf 3 and w hf n hf & w pt s hf 2	3 3	owner tenant	5
J	454	Henry, William R.	w hf n hf 13	5	owner	8
J	265	Hodgson, George	n hf 9	2	owner	4
	191	Holmes, Thomas	A 2 pt n hf 12	1	owner	4
	109	Howe, Timothy	s w pt s hf 7	1	owner	1
J	279	Hughes, George	w pt s hf 14	2	owner	4
	206	Hughes, Nathaniel	D 2 and 3 pt n hf 12	1	owner	4
	278	Hyndman, Donald	w hf n hf 14	2	owner	*
J	260	Jeffrey, John A.	n hf 5	2	<i>tenant</i>	5 <i>HWH</i>
J	451	Johnston, Archibald	n hf s hf 12	5	owner	4
	388	Kelly, Horace	w hf s hf 10	4	owner	4
	312	Kalestine, George	cen pt s hf 2	3	owner	5
	178	Kershaw, Charles	n w pt s hf 8	1	owner	2
J	442	Kettlewell, George jr.	s hf 5	5	owner	29
	314	Kettlewell, George	w hf n hf and w pt s hf 2	3	owner	5
	444	Kettlewell, William	w hf n hf 6	5	tenant	7
J	373	Klem, Philip	w pt n hf 3	4	owner	5
J	367	Laughton, George	s hf 1 and n e cor n hf 3 & e hf n hf 5	4 5	owner	7
J	446	Laughton, Joseph	n hf 7	5	owner	7
J	431	Laughton, Samuel	n hf 2	5	owner	7
	443	Laughton, William	e hf n hf 6	5	owner	25
	212	Leitch, Lachlan	A 7 and 8 pt n hf 13	1	owner	*
J	427	Lewis, George	n pt 1	5	owner	*
J	387	Lotan, Joseph	e hf s hf 10 and n hf 9	4	owner	4
J	398	Lotan, Robert	s hf 14	4	owner	4
J	399	Lotan, Samuel	s hf 14	4	F. S.	4
	370	Luther, Aaron	s pt 2	5	tenant	5
J	423	Luther, Paul	n pt 1	5	tenant	7
	397½	Mann, Daniel	n hf 13	4	owner	4

JUROS.	No. on Roll.	NAME.	LOT.	CON.	Other description.	F. O. address.
J	368 ¹ / ₂	Marsh, J. H.	n w pt 2	4	tenant	5
J	268	Martin, Robert	n hf 12	2	owner	4
J	395	May, William	s pt 12	4	owner	4
	198	Milburn, Walter	B 1 and w hf 14 pt n hf 12	1	owner	4
	174	Miles, Edward J.	s e pt s hf 7	1	tenant	4
	175	Miles, Harry	s e pt s hf 7	1	owner	30
J	310	Mills, Samuel	s hf 1	3	tenant	29
J	458	Moore, Peter	e hf n hf 15	5	owner	9
	271	Morrison, Matthew	s hf e hf n hf 13	2	owner	4 <i>AP 20 20</i>
	272	Morrison, Hugh	n hf e hf n hf 13	2	owner	4
J	221	Mullins, John	n e cor, S R R, pt n hf 13	1	owner	4
J	254	Murray, Andrew	s hf 3	2	owner	5
J	328	Murray, Donald	s hf 10	3	owner	4
	566	McAlpin, Donald	e hf n hf 14	2	tenant	4
	516	McAlpin, Malcolm	e hf n hf 14	2	owner	4
J	337	McArthur, Alexander	s hf 14	3	owner	4
J	173	McCallum, Duncan	s hf 6	1	tenant	5
	223	McCallum, John	1, 2, 3, 8, 9 & 10, pt n hf 13	1	owner	4
	424	McCallum, Zachariah	s hf w hf 15	4	owner	6
J	228 ¹ / ₂	McCracken, Alex.	w hf n hf 15	1	tenant	4
	336	McDonald, John	e hf n hf 15	3	owner	4
J	227	McDonald, John	s hf 14	1	owner	4
	215	McEachren, John	B 4, 6 & 7 pt n hf 13 and C 4 pt n hf 12	1	owner	4
	224	McFarlane, Hector	s hf 11	4	owner	6
	274	McFie, Charles	w hf n hf 13	2	tenant	4
J	273	McFie, James	s hf 13 and e pt s hf 14 and s e pt s hf 8	2	owner	4
J	334	McGill, John	s hf 12, 3 con, & e hf n hf 11	2	owner	4
J	186	McIntaggart, Donald	s hf 12	1	owner	4
J	326	McIntyre, Archibald	s hvs 8 and 9	3	owner	4
J	266	McIntyre, Donald	s hf 9	2	owner	4
			and e hf w hf s hf 5	3	tenant	4
J	267	McIntyre, John	n hf 10	2	owner	4
			and e hf s hf & pt n hf 11	5	owner	4
J	391	McIntyre, John jr.	e hf n hf 11	4	owner	4
J	192	McIntyre, Malcolm	A 3 and 7 pt n hf 12	1	owner	4
J	450	McIntyre, Solomon	w hf s hf and pt n hf 11	5	owner	4
J	366	McKee, James	e pt n hf 1	4	owner	5
	213	McLean, John	A 12, pt n hf 13	1	owner	4
			and s e cor s hf 14	2	owner	4
	183	McMaster, Alexander	n $\frac{1}{2}$ 11 l con and s $\frac{1}{2}$ 10 & 11	2	owner	4
	325	McMaster, Alex'r jr.	n hf 8, 3 con, s hf 8	4	owner	4
			and A 14, pt n hf 13	1	owner	4
J	329	McMaster, Angus	r hf 11	3	owner	4
	184	McMaster, James	n hf 11	1	F. S.	4
J	327	McMaster, John	n hf 10 and s hf 11	3	owner	4
			and A 11, pt n hf 13	1	owner	4

HW 7

Jurors.	No. on Roll.	NAME.	LOT.	CON.	Other description.	P. O. address.
J	335	McMurphy, John	s hf s hf 13	3	owner	4
	205	McNaughton, Robert	C 6, 7 and 8, pt n hf 12	1	owner	
			and C 9 and 10, pt n hf 12	1	tenant	4
J	167	McNulty, Patrick	s hf 3 and w hf s hf 2	1	owner	5
J	169	McNulty, Thomas J.	s hf 4	1	tenant	1
	168	McNulty, William	s hf 3	1	F. S.	5
	203	McRae, Duncan A.	1, 2, 11 and 13, pt n hf 12	1	owner	4
	188	McRobert, Chambers	s e cor s hf 13	2	owner	
			and pt n hf 12	1	tenant	4
	187	McRobert, John	B 2, pt n hf 12	2		
			and s e cor s hf 13	2	owner	
			and pt n hf 12	1	tenant	4
J	171	McTaggart, John	s hf 5	1	tenant	4
J	172	McTaggart, William	s hf 5	1	tenant	4
J	376	Nicols, Robert	e hf s hf 5	4	owner	5
	378	Nicols, William	w hf s hf 5	4	owner	15
	364	Orr, John	w pt n hf 1	4	owner	29
	365	Orr, William	w pt n hf 1	4	F. S.	29
J	185	Patterson, Alexander	s hf 11	1	owner	4
J	181	Patterson, Archibald	n hf 10	1	owner	4
J	182	Patterson, Malcolm	s hf 10	1	owner	4
J	428	Patterson, Thomas	e pt s pt 1	5	owner	5
	317	Perry, Charles W.	n hf e hf n hf 5	3	owner	4
	380	Perry, Thomas	w hf s hf 6	4	owner	4
	377	Pinchering, Thos. H.	w hf s hf 5	4	tenant	4
J	270	Prudham, John	s hf 12	2	owner	4
J	269	Prudham, Thomas	s hf 12	2	owner	4
J	375	Ramey, David	e hf n hf 4	4	owner	5
J	440	Ramey, David	e hf s hf 4	5	owner	5
	311	Ramey, George	w hf n hf 1	3	owner	5
J	309	Ramey, James	s hf 1 and e hf n hf 1	3	owner	29
	433	Ramey, John	w pt s hf 2	5	owner	5
J	435	Ramey, Nathaniel	s hf 3	5	owner	32
	308	Ramey, William	e hf n hf 1	3	tenant	29
J	396	Ramsey, Hamilton	s hf s hf 13	4	owner	4
J	222	Rankin, Alexander	n pt 13	1	owner	
			and vill lots 1, 2, 3, 8, 9			
			and 10, pt n hf 13	1	tenant	4
J	219	Rankin, Hugh	s pt n hf 13	1	owner	
			and C 3, pt n hf 13	1	tenant	4
J	157	Rhaj, Sebastian	n pt s hf 1	1	tenant	5
J	276	Richardson, L. R.	n e pt s hf 13	2	owner	10
	208	Ryckman, Miles	pt n hf 12	1	tenant	4
J	316	Rimele, Henry	w hf n hf 4 & e hf s hf 5	3	owner	5
	385	Ross, Peter	s hf 9	4	tenant	4
J	194	Scates, Robert	A 4, pt n hf 12	1	owner	4
J	447½	Sifton, Joseph	n hf 8	5	tenant	10
J	408	Steinhoff, Finlay	n hf 9	3	owner	6

Hm 7

Jurors.	No. on Roll.	NAME.	LOT.	CON.	Other description.	P. O. address.
J	449	Storing, Nelson	s hf 10	5	owner	4
J	176	Strachan, Charles	n hf 7	1	owner	4
	143	Strachan, Thomas	n hf 8, 1 con, and s hf 8	2	owner	6
J	452	Stringer, William	s hf s hf 12	5	owner	8
J	256	Sutton, David J.	e hf s hf 4	2	tenant	5
	258	Sutton, Thomas	e hf s hf 4	2	F. S.	5
J	225	Thomson, Alex'r B.	n hf 14	1	owner	4
J	386	Thomson, George	n $\frac{1}{2}$ 10 4 con & e pt s hf 13	3	owner	4
J	456	Towers, Benjamin	w hf n hf 14	5	owner	8
J	448	Towers, Charles	n hvs 9 and 10	5	owner	8
J	253	Warren, Henry	s hf 2	2	owner	5
	429	Webber, John	w pt s hf and pt n hf 1	5	owner	5
	430	Webber, William	w pt s hf and, pt n hf 1	5	owner	5
J	228	Webster, Robert	s hf 15	1	owner	4
	371	Weston, James	s pt 2	4	owner	5
J	369	Weston, Wilkinson	n w pt 2	4	owner	30
J	437	Wilcox, Thomas	w pt n hf 4	5	owner	7
J	323	Winterton, John	n hf 7	3	tenant	4

PART II.—Persons entitled to vote at Municipal Elections only.

No. on Roll.	NAME.	LOT.	CON.	Other description.	P. O. address.
197	Crane, Nelson	A 7 pt n hf 12	1	tenant	4
216	Galbreath, Neil	B 5 and 6 pt n hf 13	1	owner	4
200	Holmes, William	B 3 and 4 pt n hf 12	1	owner	4
294	McLean, Allan	B 6 7 and 8 pt n hf 12	1	owner	6
199	McRoberts, Uriah	B 2 pt n hf 12	1	tenant	4
162	Scott, William	e pt n hf 1	1	tenant	5

Polling Sub-Division No. 5,

Comprising Lots 16 to 24 inclusive, in 1st, 2nd, 3rd, 4th and 5th Concessions, except the portions of Lots 23 and 24, in the 1st and 2nd Concessions, within the Incorporated Village of Glencoe.

PART I.—Persons entitled to vote at BOTH Municipal Elections and Elections to the Legislative Assembly.

Jurors.	No. on Roll.	NAME.	LOT.	CON.	Other description.	P. O. address.
J	413	Beaton, Archibald	n pt w hf 21	4	owner	6
J	459	Campbell, John	n hf 16	5	owner	6
J	303	Campbell, John W.	n hf w hf s hf 23	2	owner	6

Jurors.	No. on R.L.	NAME.	LOT.	CON.	Other descrip- tion.	P. O. address.
	466	Campbell, Charles	r hf 19	5	F. S.	6
	465	Campbell, Duncan	n hf 19 and e hf n hf 20	5	owner	6
J	400	Carruthers, Chris'r	s hf 16	5	owner	6
J	339	Chisholm, Angus	s hf 16	3	owner	4
J	302	Corbett, James	n hf w hf s hf 23	2	tenant	6
	345	Corneil, Daniel	n $\frac{1}{2}$ s hf 17	3	owner	4
	247	Currie, Nathaniel	e pt n hf 23	1	owner	6
	343	Davidson, James	s hf n hf s hf 17	3	tenant	4
J	344	Davidson, William jr.	s hf n hf s hf 17	3	owner	24
J	249	Doan, Michael	e hf s hf 24	1	owner	6
J	346	Devlin, John	n hf 17	3	owner	4
J	342	Devlin, Lewis	s hf s hf 17	3	owner	4
	341	Devlin, William J.	n hf 16	3	F. S.	4
	340	Devlin, William	n hf 16	3	owner	4
J	289	Eddie, Alexander	w hf s hf 19	2	owner	6
J	361	Eddie, Alexander	s hf 20, 4 con, & s hf 24	3	owner	6
J	347	Eddie, Hugh A.	19	3	tenant	6
J	360	Eddie, James A.	s hf 24	3	tenant	6
J	288	Eddie, James	s $\frac{1}{2}$ 18 and n $\frac{1}{2}$ 19 & e $\frac{1}{2}$ s $\frac{1}{2}$ 19	2	owner	6
J	348	Eddie, John W.	19	3	tenant	6
J	412	Eddie, Robert A.	s hf 20	4	tenant	6
	362	Eddie, Solomon	s hf 24	3	F. S.	6
	349	Eddie, William	19 and s hf 18	3	owner	6
J	464	Gow, William	18	5	owner	9
J	304	Graham, Archibald	n hf 24	2	owner	6
J	421	Graham, Donald	s hvs 22 and 23	4	tenant	6
	357	Graham, Duncan	s hf 22	3	F. S.	6
J	422	Graham, John C.	s hvs 22 and 23	4	owner	34
J	352	Hamilton, Duncan	n hf 21	3	owner	6
	232	Harris, James	n hf 16	1	owner	6
J	351	Harvey, James	w hf n hf 20	3	owner	6
J	401	Hicks, Green	e hf 16	4	owner	9
J	463	Hull, David H.	s hf 17	5	owner	4
J	462	Hull, John E.	s hf 17	5	owner	4
J	471	Leitch, Donald	n hf 22	5	tenant	9
J	465	Leitch, Malcolm	n hf 21 and w hf n hf 20	5	owner	6
	472	Leitch, William	n hf 22	5	owner	9
J	411	Littlejohns, Philip	n hf 20	4	owner	6
J	283	Martin, Alexander	n hf 16	2	owner	4
	284	Martin, Henry	n hf 16	2	F. S.	4
J	409	Mawhinney, John	s hvs 18 and 19 and n hf 18	4 3	owner	6
	410	Mawhinney, Levi N.	s hf 18	4	F. S.	6
J	461	Munro, Peter	n hf 17	5	owner	9
J	403	Munson, R. S.	n hf 17	4	owner	4
J	474	McAlpin, Alexander	e hf n hf 23	5	owner	11
J	296	McAlpin, Malcolm J.	w pt s hf 23	2	tenant	36
	233	McArthur, Duncan	s hf 16	1	owner	4

JURORS.	No. on Roll	NAME.	LOT.	CON.	Other description.	P. O. address.
	236	McArthur, Duncan	s hf 17	1	F. S.	4
	235	McArthur, Peter	s hf 17	1	owner	4
J	355	McCallum, John	n hf 22 and e hf s hf 23	3	owner	6
	363	McCallum, John sr.	n hf 24	3	owner	6
J	425	McCallum, Duncan	s hf 24	4	owner	6
	415	McCallum, Duncan	s hf e hf 21	4	owner	6
J	424	McCallum, Zachariah	s hf 24, 4 con, & s hf 20	5	owner	6
	306	McCracken, David	n hf s hf 24	2	F. S.	6
	305	McCracken, John	n hf s hf 24 and n hf 22 and w hfs hf 23	2 3	 owner	 6
	307	McCracken, Nathaniel	n hf s hf 24	2	F. S.	6
J	400 ³	McDougald, Angus	e hf 16	4	tenant	4
J	402	McEachren, John	w hf 16	4	owner	4
J	405	McFarlane, Donald	s hf 17	4	tenant	4
	224	McFarlane, Hector	n hvs 18 and 19	4	owner	6
	407	McFarlane, John H.	n hvs 18 and 19	4	F. S.	6
	404	McFarlane, Neil	s hf 17	4	tenant	4
J	231	McGinnes, John	n hf 16	1	tenant	6
J	292	McGougan, Malcolm	s hf 20	2	owner	6
J	419	McGregor, Donald	e hf n hf 23	4	owner	6
	477	McGregor, Duncan	24	5	owner	6
	478	McGregor, Peter	24	5	F. S.	6
J	420	McIntyre, James	w hf n hf 23	4	owner	6
J	243	McKay, Hugh	n hf 22	1	owner	6
	299	McKay, Robert	e pt s hf 22	2	F. S.	6
J	297	McKay, William	w pt s hf 22	2	owner	36
J	353	McKellar, Alex'r D.	s hf 21 and w hf s hf 20	3 3	owner tenant	 6
J	293	McKellar, John	n hf 21	2	owner	6
J	354	McKellar, John	w hf s hf 20	3	owner	6
J	285	McKinnon, Conal	w hf s hf 16	2	owner	4
J	475	McLachlan, Alex'r	w hf n hf 23	5	owner	6
J	359	McLachlan, John	n hf 23	3	owner	6
J	417	McLachlan, Hugh	n hf 22	4	owner	6
J	300	McLachlan, Robert	w hf n hf 23	2	owner	11
	414	McLarty, John	s pt w hf 21	4	owner	6
J	294	McLean, Allan	s hf 21	2	owner	6
J	470	McLean, Samuel	s hf 21	5	owner	6
	240	McMillan, Malcolm	s hf s hf 20	1	owner	6
	248	McRae, Donald	s hf 23	1	owner	6
J	241	McRae, Donald	n hf 21	1	owner	6
J	203	McRae, Duncan A.	s hf 17	2	owner	4
J	242	McRae, John	n hf 21	1	owner	6
J	291	McRae, John	n hf 20	2	owner	6
J	239	McRae, Phillip	n hf 20, 1 con, & e hf s hf 20	3	owner	6
J	286	McTaggart, Peter	n hf 17	2	owner	4
	287	McTaggart, Hugh	n hf 18	2	owner	4
	473	McVicar, David	s hf 22	5	owner	6

Jurors.	No. on Roll.	NAME.	LOT.	CON.	Other descrip- tion.	P. O. address.
J	476	McVicar, Donald	s hf 23	5	owner	6
J	234	Pole, Francis J.	n hf 17	1	owner	4
J	237	Pole, James	n hf 18	1	owner	4
J	295	Pole, Tom	e hf s hf 16	2	owner	4
J	238	Quick, James	n pt 19 and n pt s hf 20	1	owner	6
J	244	Riddle, James	s hvs 21 and 22	1	owner	6
	246	Smith, Isaac D.	pt n hf 23	1	owner	6
	245	Smith, John D.	pt n hf 23	1	owner	6
J	290	Smith, T. F.	e hf s hf 19	2	owner	6
J	350	Stout, Donald	e hf n hf 20	3	owner	6
	467	Sutherland, Donald	s hf 19	5	owner	6
	468	Sutherland, James	s hf 19	5	F. S.	6
	136	Sutherland, William	s hf 18 & s hf & s pt n hf 19	1	owner	6
J	358	Sinclair, Richard	n hf 23	3	tenant	6
J	301	Toon, Matthew	n $\frac{1}{2}$ e $\frac{1}{2}$ s $\frac{1}{2}$ & e $\frac{1}{2}$ n $\frac{1}{2}$ 23	2	owner	6

Total number of qualified Jurors appearing on this List, in Township of Ekfrid, in respect of age and property..... 491

Total number of Legislative Voters appearing on this List, in Township of Ekfrid, in respect of age and property..... 664

Total number of Municipal Voters appearing on this List in Township of Ekfrid, in respect of age and property..... 692

I, HECTOR MCFARLANE, Clerk of the Municipality of Ekfrid, in the County of Middlesex, do hereby certify that Part One of the foregoing List constitutes a correct List for the year 1881, of all persons appearing by the last Revised Assessment Roll of the said Municipality to be entitled to vote at Elections for members of the Legislative Assembly, and that parts One and Two constitute a correct List for the said year of all persons appearing by the said Roll to be entitled to vote at Municipal Elections in said Municipality, and I hereby call upon all Electors to examine said List and if any omissions or other errors are perceived therein to take immediate proceedings to have the said errors corrected according to law. And I further certify that a copy of the foregoing Voters List was posted up in my office at Ekfrid, on north half lot 18, 4th Con., for inspection, on the 2nd day of July, 1881

Dated this 2nd day of July, A. D. 1881.

HECTOR MCFARLANE, Clerk of the said Municipality.
(P. O. address, Glencoe.)

[Transcript print, Glencoe.]

CALHOUN EKFRID X 7 VS 4 OE

