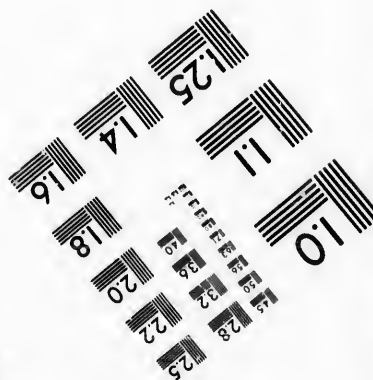
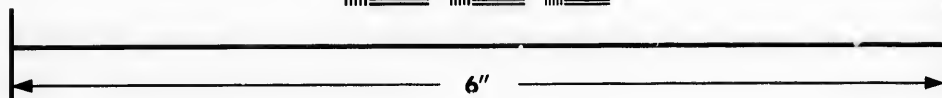
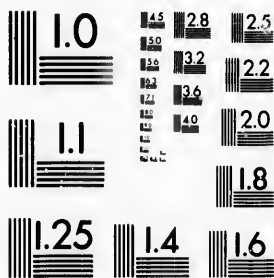

**IMAGE EVALUATION
TEST TARGET (MT-3)**



**Photographic
Sciences
Corporation**

23 WEST MAIN STREET
WEBSTER, N.Y. 14580
(716) 872-4503

18
20
22
25
28
32
36

**CIHM/ICMH
Microfiche
Series.**

**CIHM/ICMH
Collection de
microfiches.**



Canadian Institute for Historical Microreproductions / Institut canadien de microreproductions historiques

10
18
20
22
25
28
32
36

© 1987

Technical and Bibliographic Notes/Notes techniques et bibliographiques

The Institut has attempted to obtain the best original copy available for filming. Features of this copy which may be bibliographically unique, which may alter any of the images in the reproduction, or which may significantly change the usual method of filming, are checked below.

L'Institut a microfilmé le meilleur exemplaire qu'il lui a été possible de se procurer. Les détails de cet exemplaire qui sont peut-être uniques du point de vue bibliographique, qui peuvent modifier une image reproduite, ou qui peuvent exiger une modification dans la méthode normale de filmage sont indiqués ci-dessous.

- Coloured covers/
Couverture de couleur
- Covers damaged/
Couverture endommagée
- Covers restored and/or laminated/
Couverture restaurée et/ou pelliculée
- Cover title missing/
Le titre de couverture manque
- Coloured maps/
Cartes géographiques en couleur
- Coloured ink (i.e. other than blue or black)/
Encre de couleur (i.e. autre que bleue ou noire)
- Coloured plates and/or illustrations/
Planches et/ou illustrations en couleur
- Bound with other material/
Relié avec d'autres documents
- Tight binding may cause shadows or distortion
along interior margin/
La reliure serrée peut causer de l'ombre ou de la
distorsion le long de la marge intérieure
- Blank leaves added during restoration may
appear within the text. Whenever possible, these
have been omitted from filming/
Il se peut que certaines pages blanches ajoutées
lors d'une restauration apparaissent dans le texte,
mais, lorsque cela était possible, ces pages n'ont
pas été filmées.
- Additional comments:
Commentaires supplémentaires:

- Coloured pages/
Pages de couleur
- Pages damaged/
Pages endommagées
- Pages restored and/or laminated/
Pages restaurées et/ou pelliculées
- Pages discoloured, stained or foxed/
Pages décolorées, tachetées ou piquées
- Pages detached/
Pages détachées
- Showthrough/
Transparence
- Quality of print varies/
Qualité inégale de l'impression
- Includes supplementary material/
Comprend du matériel supplémentaire
- Only edition available/
Seule édition disponible
- Pages wholly or partially obscured by errata
slips, tissues, etc., have been refilmed to
ensure the best possible image/
Les pages totalement ou partiellement
obscurcies par un feuillet d'errata, une pelure,
etc., ont été filmées à nouveau de façon à
obtenir la meilleure image possible.

This item is filmed at the reduction ratio checked below/
Ce document est filmé au taux de réduction indiqué ci-dessous.

10X	12X	14X	16X	18X	20X	22X	24X	26X	28X	30X	32X
				✓							

The copy filmed here has been reproduced thanks to the generosity of:

Archives of Ontario
Toronto

The images appearing here are the best quality possible considering the condition and legibility of the original copy and in keeping with the filming contract specifications.

Original copies in printed paper covers are filmed beginning with the front cover and ending on the last page with a printed or illustrated impression, or the back cover when appropriate. All other original copies are filmed beginning on the first page with a printed or illustrated impression, and ending on the last page with a printed or illustrated impression.

The last recorded frame on each microfiche shall contain the symbol \rightarrow (meaning "CONTINUED"), or the symbol ∇ (meaning "END"), whichever applies.

Maps, plates, charts, etc., may be filmed at different reduction ratios. Those too large to be entirely included in one exposure are filmed beginning in the upper left hand corner, left to right and top to bottom, as many frames as required. The following diagrams illustrate the method:

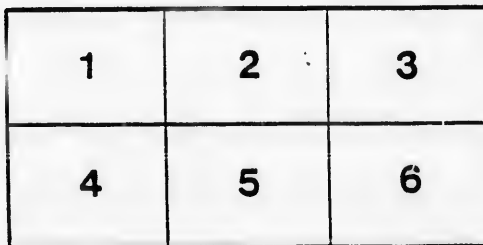
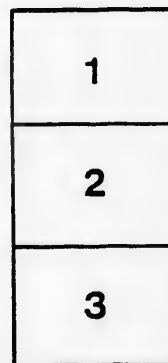

L'exemplaire filmé fut reproduit grâce à la générosité de:

Archives of Ontario
Toronto

Les images suivantes ont été reproduites avec le plus grand soin, compte tenu de la condition et de la netteté de l'exemplaire filmé, et en conformité avec les conditions du contrat de filmage.

Les exemplaires originaux dont la couverture en papier est imprimée sont filmés en commençant par le premier plat et en terminant soit par la dernière page qui comporte une empreinte d'impression ou d'illustration, soit par le second plat, selon le cas. Tous les autres exemplaires originaux sont filmés en commençant par la première page qui comporte une empreinte d'impression ou d'illustration et en terminant par la dernière page qui comporte une telle empreinte.

Un des symboles suivants apparaîtra sur la dernière image de chaque microfiche, selon le cas: le symbole \rightarrow signifie "A SUIVRE", le symbole ∇ signifie "FIN".

Les cartes, planches, tableaux, etc., peuvent être filmés à des taux de réduction différents. Lorsque le document est trop grand pour être reproduit en un seul cliché, il est filmé à partir de l'angle supérieur gauche, de gauche à droite, et de haut en bas, en prenant le nombre d'images nécessaire. Les diagrammes suivants illustrent la méthode.

LIST OF VOTERS

FOR THE

TOWNSHIP OF STANLEY,

(County of Huron,)

FOR THE YEAR

1876.

PRINTED AT THE OFFICE OF THE HURON SIGNAL.
GODERICH, ONT.

M

No
R01

1

2

3

4

5

6

11

20

24

25

26

29

30

31

38

39

40

378

49

50

51

52

53

54

55

56

57

70

71

102

113

114

118

122

128

129

VOTERS' LIST---1876.

MUNICIPALITY of the TOWNSHIP of STANLEY.

Polling Sub-Division No. 1.

No On ROLL.	NAME.	LOT.	CON.	
1	Anderson John..	W $\frac{1}{2}$ 5	S B	Owner.
		W $\frac{1}{2}$ 3	3	do
2	Anderson Robert.....	E $\frac{1}{2}$ 5	S B	Owner.
3	Aikenhead Alexander ..	18	1	do
4	Avery John.....	1	27	do
5	Avery Charles.....	1	28	do
6	Aikenhead James.....	33, 34	3	Owner.
11	Aikenhead James.....	14	2	do
20	Blair Sken... ..	W $\frac{1}{2}$ 1, & 3	2	do
24	Bell Robert P.....	6	1	do
25	Briggs Edward.....	pt 18	1	do
		S D 36 in 15	1	do
26	Baird William.....	S D 12 in 16	1	do
29	Biggus William.....	33	1	do
		N pt 33, 34	2	do
30	Butchart John.....	27	3	Owner.
31	Baird Thomas.....	21	2	do
		S $\frac{1}{2}$ 21	4	do
38	Baird James.....	Npt of Npt 24	B R N!	Owner.
39	Boyce Robert.....	11	2	do
40	Blair William.....	4	2	do
378	Barber Robert.....	24	1	do
49	Cudmore William.....	31	1	do
50	Cooper William.....	S D 18, 19, 20, in 36 in 1		Owner.
51	Copeland John.....	S D 2, 3, 4, 5, 9, 10		do
		11, 15 in 36 in 1		do
52	Campbell Donald.....	29	3	Owner.
53	Campbell Alexander....	29	3	do
54	Cameron Malcom.....	25	3	Owner.
55	Cameron John.....	25	3	do
56	Cameron John.....	24	2	do
57	Callender William.....	19	2	do
70	Cowan John.....	31, 32	5	do
71	Cooke Wilson.....	20	4	do
102	Dixon William.....	25	B R S	Tenant.
		S D 35 in 1	1	Owner.
113	Diehl Jacob.....	23, 24	5	do
114	Diehl Valentine.....	25, 26	5	do
		25	4	do
		S D 8 in 30 in 1		do
115	Dinsdale Thomas.....	5	2	Owner.
127	Evens Henry.....	pt 1	1	do
128	Edgar William.....	pt 1	1	do
129	Earnest William.....	30	1	Tenant.

Polling Sub-Division No. 1—Continued.

154	Frazer Donald.....	18	3	Owner.	274
156	Fulton George.....	S W pt 36	1	do	275
162	Fisher Malcom.....	33	2	do	276
163	Foote John jr.	5	3	do	278
164	Foote John sen.	24	B R S	do	279
168	Grant Kinzies.....	S pt 24	B R N	do	281
170	Grant William.....	29	1	do	282
171	Gilmore John.....	S D 6,11,12	in 36 in 1	do	283
172	Gilmore Hugh.....	24	3	do	284
173	Graham William.....	23	3	do	285
		19	3	do	287
182	Glen Edward.....	E $\frac{1}{2}$ 20	3	do	288
		W pt 31	4	do	289
		W pt 32	4	do	290
		30	5	do	291
73	Grassick Donald.....	6	2	Tenant.	292
74	Grassick John.....	6	2	do	293
195	Hood Henry.....	6	2	do	294
196	Higgins Joseph.....	pt 4	1	do	295
197	Higgins Wilham.....	W $\frac{1}{2}$ 16	2	do	296
202	Hart George.....	W $\frac{1}{2}$ 16	2	Owner.	297
203	Harvey Joseph.....	9	2	do	298
204	Hood Joseph.....	8	3	do	299
205	Hood John.....	7	2	do	300
218	Innis John.....	7	2	do	301
219	Innis Alexander.....	30	2	Tenant.	302
		32	2	Owner.	303
217	Johnson John.....	N $\frac{1}{2}$ 31;	2	do	304
220	Johnson William.....	34	1	do	305
231	Jones John.....	W $\frac{1}{2}$ 25	B R N	do	306
		4	3	do	307
		N W Cor. 3	3	do	308
232	Johnson Alexander....	S D 9 in 1	1	do	309
235	Johnson James.....	E $\frac{1}{2}$ 25	B R N	do	310
		pt 14	7	do	311
		W $\frac{1}{2}$ 13	7	do	312
		N pt 24	B R N	do	313
242	Kettle Robert.....	(See Sub-Division No. 2.)	2	do	314
			1	do	315
243	Kiser Benjamin.....	E $\frac{1}{2}$ 2	2	do	316
244	Kennard Thomas.....	S D 3, 4, 8, 9 in 16 in 1		do	317
245	Kitt William.....	S D 13, 14, in 16 in 1		do	318
253	Ketchen John.....	S D 30	1	do	319
255	Love Hugh Sen'r.....	13, 13	2, 3	Tenant.	320
		10	S B	Owner.	321
		S D 28, 29, 30, 31 in 1 in 1		do	322
256	Love Andrew.....	(See Sub-Division No. 2.)	10	do	323
			S B	Tenant.	324
		S D 28, 29, 30, 31 in 1 in 1		do	325
257	Landers John.....	(See Sub-Division No. 2.)	7	do	326
263	Laut John.....	7	1	Owner.	327
270	McClaymont Thomas..	W $\frac{1}{2}$ 20	3	do	328
271	Mustard James.....	S D 2, 4, 5 in 1 in 1	5	do	329
			1	do	330
272	Murdock James.....	pt 4	1	do	331
273	Murdock William.....	10	1	do	332
		10	2	do	333

ued.

Polling Sub-Division No. 1—Continued.

Owner.	274	Moody James.	11	1	do
do	275	McGregor Gregor.	26	3	do
do	276	Miller James.	S D 3 in 15 in 1		do
do	278	McGregor Peter.	S D 1,2,3,8,9 in 15 in 1		do
do			E $\frac{1}{2}$ 16	2	do
do	279	McDonald Duncan.	S D 11 in 16 in 1		do
do	281	Mustard William.	17, 16	1	do
do	282	Mustard Alexander.	N $\frac{1}{2}$ 14	2	do
do	283	McQueen James.	19	1	do
do	284	McLean James.	pt 3	1	do
do	285	McTaggart Malcom.	32	1	do
do	287	McDonald Donald.	31	1	do
do	288	McQueen William.	S D 13,14, 22,23, in 56 in 1		do
do	289	McFavish Douglas.	33, 34	2	do
do	290	McEwen Malcom.	30	3	do
Tenant.	291	McEwen John.	S $\frac{1}{2}$ 25	2	do
do	292	McEwen Duncan.	23	2	do
do	293	McGregor Duncan.	29	2	do
Owner.	294	McEwen Finley.	28	3	do
do			E $\frac{1}{2}$ 28	4	do
do	295	McEwen Duncan.	28	2	do
do	296	McQueen William.	22	2	do
do	297	McQueen John.	22	3	do
Tenant.	298	McFarlane William.	20	2	do
Owner.	299	McCully Joseph.	21	3	do
do	300	McCowan John.	18	2	do
do	301	McEwen Alexander.	3, 4	15, 15	do
do	327	Mills Thomas.	22	5	do
do	328	McFarlane James.	30, W $\frac{1}{2}$ 29, E pt 32 4		do
do			E pt 31	4	do
do	329	McKinzie Duncan.	S pt 24	4	do
do	330	Moffat William.	23	4	do
do	331	Moffat Walter.	N $\frac{1}{2}$ 21,22	4	do
do	332	McGregor Hugh.	17	2	do
do	333	McGregor Hugh.	17	2	Tenant.
do	335	McNair George.	11	3	Owner.
do	336	McDiermot Donald.	8	3	do
do	339	McDonald Gilbert.	N $\frac{1}{2}$ 3	2	do
do	340	McDonald John.	S $\frac{1}{2}$ 3	2	do
do	341	McDougald John.	6	3	do
do	21	McMurtrie John.	E $\frac{1}{2}$ 3	3	do
Tenant.	376	Phillips Peter.	12	1	do
Owner.	377	Perrin Thomas.	24	1	do
do	379	Pearson William.	32	3	do
do			S $\frac{1}{2}$ 31	2	do
Tenant.	391	Penfound Thomas.	9	4	do
do			12	2	do
		(See Sub Division No. 2.)			
Owner.	401	Ross John.	8, 9	1	do
do	402	Ross James.	13	1	do
do	403	Ross Alexander.	14	1	do
do			S $\frac{1}{2}$ 14	2	do
do	405	Ross Alexander.	20	1	do
do	406	Ross Donald.	27	2	do
do	407	Ross Daniel.	W $\frac{1}{2}$ 26	2	do
do	432	Ross Roderick.	10	3	do

Polling Sub-Division No. 1—Continued.

433	Ross Donald	14	3	Tenant.	61
434	Ross Hugh	14	3	do	
435	Reid David	7	3	Owner.	
436	Reid Hector	7	3	Tenant.	
446	Shaver Henry	S D 1,13,14, in 1 in 1		Owner.	62
447	Swan Andrew	pt 15	1	do	63
448	Stewart James	S D 1 in 16 in 1		Tenant.	64
449	Simpson John	S D 12 in 15 in 1		Owner.	65
450	Stanbury George	25, 26	1	do	66
451	Stanbury William	N $\frac{1}{2}$ 25	2	do	67
452	Stanbury John	E $\frac{1}{2}$ 26	2	do	
453	Stephenson John	pt 35	1	do	
		S E Cor. 36	1	do	68
454	Skinner John	S D 20, 21 in 36 in 1		do	69
455	Spears William	31	3	do	72
456	Sparks James	20	5	do	75
484	Stewart John	27, 28, 29	5	do	76
		E $\frac{1}{2}$ 27, 29	4	do	77
		W $\frac{1}{2}$ 26, 28	4	do	79
485	Stewart James	E $\frac{1}{2}$ 26	4	do	
		W $\frac{1}{2}$ 27	4	do	
486	Smith Colin	9	2	do	103
514	Taylor George	pt 1	1	do	104
		E $\frac{1}{2}$ 2	2	do	105
		S D 8 in 1	1	do	
515	Thompson Alexander ..	17	3	Owner.	107
516	Thompson Hugh	17	3	do	110
517	Tomlinson John	21	1	do	
525	Turner Hugh	21	5	Tenant.	111
565	Vine Thomas	12	3	Owner.	134
539	Whiteman John	4	S B	Tenant.	135
540	Waldron Thomas	22, 23	1	Owner.	136
549	Wolf Jacob	pts 24, 25	4	do	137
561	Woods Ninian	1, 2	L R W	do	150
		S D 9,10, in 30 in 1		do	155
		(See Sub-Division No. 4.)			159
563	Youll David	16	3	do	160
564	Youll Robert	16	3	Tenant.	161

Polling Sub-Division No. 2.

9	Armstrong John	S $\frac{1}{2}$ 18	8	Owner.	176
10	Anderson George	9	7	do	179
		N $\frac{1}{2}$ 4	5	do	
		W $\frac{1}{2}$ 4	4	do	180
12	Armstrong Thomas	S D 2,3,14,15 in 19 B R N		do	181
13	Armstrong James	S D 6, 11 in 19 B R N		do	183
		S D 2 in 19 B R S		do	184
22	Bacher John	S $\frac{1}{2}$ 3	9	do	185
		E $\frac{1}{2}$ 18	S	do	200
32	Beatty George	18	B R S	do	
48	Cochrane John	9	S B	do	201
58	Coelough Robert	E pt 15	B R N	do	
69	Campbell James	14	B R S	do	216

Polling Sub-Division No. 2—Continued.

61	Curvin Edward.....	8	11	do
		E $\frac{1}{2}$ 9	12	do
		N $\frac{1}{2}$ 10	9	do
	(See Sub-division No. 3.)			
62	Clark William.....	5, 20	9	do
63	Cooper John.....	N $\frac{1}{2}$ 6	9	do
64	Clark David.....	N $\frac{1}{2}$ 12	S B	do
65	Coxworthy James.....	N $\frac{1}{2}$ 4	7	do
66	Consit John.....	4	6	do
67	Colman Francis.....	5	7	do
		S $\frac{1}{2}$ 4	7	do
68	Curry William.....	W $\frac{1}{2}$ 10	6	do
		6	8	do
69	Curry James.....	E $\frac{1}{2}$ 10	6	do
72	Creerer Peter.....	N $\frac{1}{2}$ 13	4	do
75	Cameron John S.....	E $\frac{1}{2}$ 4	4	do
76	Cameron Alexander....	E $\frac{1}{2}$ 5	4	do
77	Cameron Peter.....	E $\frac{1}{2}$ 3	4	do
79	Colwell Joseph.....	SD 4,5,12,13 in 19	B R N	do
		middle pt 19	B R N	do
103	Denison Robert.....	E pt 17	B R N	do
104	Denison John.....	E pt 17	B R N	do
105	Duncan James.....	E pt 16	B R N	do
		E pt 17	B R N	do
107	Dowson Henry..		9	do
110	Dowson Henry.....		11	do
	(See Sub-division No. 3.)			
111	Dowson Joseph.....	w $\frac{1}{2}$ of E $\frac{1}{2}$ 4,5,8		Tenant.
134	Errett Isaac.....	11	8	Owner.
135	Elliott William.....	12	8	do
136	Erwin David.....	17	7	do
137	Evitt William.....	S $\frac{1}{2}$ 13	7	do
150	Flake William.....	W $\frac{1}{2}$ 16	S B	do
155	Foster Charles.....	W $\frac{1}{2}$ 16	B R S	do
159	Forest George.....	13	5	do
160	Forest John.....	N $\frac{1}{2}$ 3	5	do
161	Forest James.....	8	7	do
		S $\frac{1}{2}$ 4	5	do
165	Foster Alexander.....	22	B R S	Tenant.
166	Forbes Arthur.....	E $\frac{1}{2}$ 20	B R N	Owner.
174	Green Frederick.....	E pt 16	B R S	Tenant.
		W pt 17	B R N	do
176	Galbraith John.....	W $\frac{1}{2}$ 14	B R N	Owner.
179	Graham William.....	N $\frac{1}{2}$ 16	9	do
		S $\frac{1}{2}$ 17	9	do
180	Galbraith David.....	11	5	do
181	Galbraith Archibald....	8	5	do
183	Getty George.....	10	4	Tenant.
184	Garry Thomas.....	E pt 18	B R N	Owner.
185	Garry William.....	E pt 18	B R N	do
200	Hudson Joseph.....	3	7	do
		E $\frac{1}{2}$ of E $\frac{1}{2}$ 3	8	do
201	Hagan John.....	12	7	do
		9	6	do
216	Jerret James.....	11	S B	do
		N $\frac{1}{2}$ 5	6	do

Polling Sub-Division No. 2—Continued.

221	Johnson Joha.....	W pt 15	B R N	do	343	M
224	Johns James.....	W $\frac{1}{2}$ 12	B R N	Tenant.	344	M
228	Johnson Thomas.....	pt 15, 16	6	Owner.	345	M
		S D 29, 30, 31, 32 in 19	B R N	do	346	M
229	Johnson William.....	14	6	do		
230	Johnson James H.....	13	6	do	347	M
233	Johnson Thomas.....	S D 17, 19, 20	in 19 B R N	do	348	M
		pt 19	B R N	do	349	M
234	Johnson William J.....	S D, 3, in 19	B, R S	do	350	M
235	Johnson James... ..	pt 14	7	do	365	O
		W $\frac{1}{2}$ 13	7	do	368	P
		N pt 24	B R N	do		
(See Sub-Division No. 1.)						
241	Kyle William.....	6	S B	do	373	F
247	Keys Thomas.....	S $\frac{1}{4}$ 9	8	do	387	F
248	Keys Robert.....	7	9	do	389	F
		S $\frac{1}{4}$ 13	9	do	390	F
249	Keys William.....	12	9	do	391	F
250	Keys Thomas.....	N H 13	9	do		
251	Keys Andrew.....	14	9	do	392	F
252	Keys William.....	15	9	do	393	F
255	Love Hugh sen.....	10	S B	do	394	F
256	Loye Andrew.....	S D 28, 29, 30, 31 in 1,	1	do	395	F
(See Sub-Division No. 1.)						
260	Logan James.....	5	5	do	400	F
261	Logan William.....	W pt 5	4	Tenant.	410	F
262	Logan Charles.....	15	7	Owner.	411	F
264	Logan James... ..	E pt 5	4	do	412	F
265	Lyon David.....	S D 7 in 19	B R N	do	413	F
		S W cor 21	B R N	do	414	F
269	Moyer John.....	W pt 17	S B	do	415	F
302	Mitchel Alexander	15	B R S	do	416	F
303	Mitchel George.....	19	8	Tenant.		
304	Mitchel Alexander....	E H 13	B R S	do		
310	McClinchey Robert....	S $\frac{1}{2}$ 6	9	Owner.	423	F
315	McBride Samuel.....	3, 4	9	do	424	F
316	McInty Thomas	S H 15	8	do	425	F
317	McIntyre James.....	pt 14	7	do	426	F
319	McIver James.....	16	8	do	427	F
320	McIver Alexander.....	16	8	do	428	F
321	McClymont James....	N $\frac{1}{2}$ 16	7	do		
322	McClymont William...	S $\frac{1}{2}$ 16	7	do	429	F
309	McClynchey William..	8	10	do	430	F
		S $\frac{1}{2}$ 6	9	do	431	F
(See Sub-Division No. 3.)						
310	McClinchey Robert....	S $\frac{1}{2}$ 6	9	do	445	F
323	McGill Neil.....	10	5	do	458	F
324	McGill Alexander.....	12	4	do	459	F
325	McFarlane Duncan....	7	6	do	460	F
326	McFarlane Donald....	7	6	do	470	F
334	McTavish Peter.....	S $\frac{1}{2}$ 13	4	do	471	F
337	McDiermot Hugh.....	7	4	do	472	F
338	McDiermot James.....	7	4	do	473	F
342	McDiermot John.....	6	4	do	474	F
				do	475	F

Polling Sub-Division No. 2—Continued.

do	343	McBeth John.....	8	4		Owner.
Tenant.	344	McBeth Walter.....	8	4		do
Owner.	345	McDougald John.....	11	4		do
do	346	McNaughton John.....	23		BRN	do
do			23		BR S	do
do	347	McAsh John	20		BR S	do
do	348	McAsh Thomas ...	20		BR S	Tenant.
do	349	Moffatt Samuel.....	SD 1,16 in 19		BRN	Owner.
do	350	Morrison William....	SD 1 in 18		BRN	Tenant.
do	355	Otham Robert.....	S $\frac{1}{2}$ 12		S B	Owner.
do	368	Parsons William.....	pt 8		S B	do
do			W $\frac{1}{2}$ 3	4		Tenant.
			W $\frac{1}{2}$ 7		S B	do
	373	Pollock Robert.....	S $\frac{1}{2}$ 18	9		Owner.
do	387	Peck John.....	8, 9 S $\frac{1}{2}$ 10	9		do
do	389	Plews William.....	pt 12	5		do
do	390	Perrin John J.....	9	5		Tenant.
do	391	Penfound Thomas....	12	2		Owner.
do			9	4		do
do		(See Sub-Division No. 1.)				
do	392	Perrin John H.....	21		BR S	Tenant.
do	393	Patton John.....	W $\frac{1}{2}$ 20		BRN	Owner.
do	394	Purdy William.....	SD 2 in 18		BRN	do
do	395	Pollock Marshal.....	SD 6 in 18		BRN	do
do	409	Rife Matrice.....	E $\frac{1}{2}$ of E $\frac{1}{2}$ 4,5 8			do
do	410	Robinson David.....	W pt 16		BRN	do
do	411	Reid John.....	W $\frac{1}{2}$ 11		BRN	do
Tenant.	412	Reid Robert	E $\frac{1}{2}$ 12		BRN	do
Owner.	413	Reid James.....	E $\frac{1}{2}$ 12		BRN	Tenant.
do	414	Reid John.....	E $\frac{1}{2}$ 13		BRN	Owner.
do			SD 2,3 in 18		BR S	do
do	415	Richardson Joseph....	11		BR S	do
do	416	Reid Robert.....	W $\frac{1}{2}$ 13		BRN	do
do			W $\frac{1}{2}$ 13		BR S	do
Tenant.			SD 1 in 18		BR'S	do
do	423	Robinson James.....	N $\frac{1}{2}$ 9	8		do
do	424	Redmond John.....	17	8		do
do	425	Robinson John.....	SD 7 in 18		BRN	do
do	426	Racket Henry.....	W $\frac{1}{2}$ 13		S B	do
do	427	Reid John.....	E pts 15, 16	6		do
do	428	Racket George.....	S $\frac{1}{2}$ 3	5		do
do			pt 8		S B	do
do	429	Richardson William....	N $\frac{1}{2}$ 3	6		do
do	430	Rife David.....	N $\frac{1}{2}$ 11	7		Tenant.
do	431	Reid Samuel.....	14	4		Owner.
do	445	Shaver John.....	E pt 17		S E	do
do	458	Stogdell Thomas.....	E pt 17		BR S	Tenant.
do	459	Stinson Andrew.....	E pt 14		BRN	Owner.
do	460	Stinson Thomas.....	middle pt 14		BRN	do
do	470	Sharp William.....	11	9		do
do	471	Shaw James.....	S $\frac{1}{2}$ 13	8		do
do	472	Stephenson George....	N $\frac{1}{2}$ 15	8		do
do	473	Stephenson William...	S $\frac{1}{2}$ 16	9		Tenant.
do	474	Stephenson John.....	N $\frac{1}{2}$ 18	8		Owner.
do	475	Shaw Charles.....	N $\frac{1}{2}$ 17	9		do
do			S W cor. 16 8			

Polling Sub-Division No. 2—Continued.

476	Sparrow John E.....	N $\frac{1}{2}$ 17	7	do	33
477	Sharp Robert.....	pt 12	5	Tenant.	34
478	Smith Malcom.....	G, 7	5	Owner.	35
479	Smith Henry J.....	S $\frac{1}{2}$ 3	6	do	36
480	Smith John G.....	S $\frac{1}{2}$ 5	6	do	41
481	Smith Charles W.....	S $\frac{1}{2}$ 5	6	do	42
482	Simpson Thomas.....	7	7	do	60
		E $\frac{1}{2}$ 13	S B	do	61
483	Stephenson David.....	8	6	do	
487	Secerd Stephen.....	S D 1 in 19	B R S	Tenant.	
488	Stewart James.....	S D 18 in 18	B R N	do	
		S D A in 18	B R N	do	80
489	Simpson William.....	S D 3,4 in 18	B R N	Owner.	81
490	Secerd J B.....	S D 4,5 in 19	B R S	do	82
		W pt 19	B R S	do	83
519	Templeton James.....	N $\frac{1}{2}$ 13	8	do	84
520	Templeton Joseph.....	S $\frac{1}{2}$ 14	8	do	85
521	Torrence John.....	Spt 19	B R N	do	87
522	Turner James.....	6	7	do	
523	Turner John.....	10	7	do	88
524	Turner Robert.....	S $\frac{1}{2}$ 11	7	do	89
526	Turner William.....	N pt 19	B R N	do	499
		6	6	do	98
527	Turner James.....	21	B R N	Tenant.	99
528	Turner Samuel.....	E pt 11	B R N	Owner.	106
518	Thompson Harrison...	10	8	do	108
562	Turner John.....	S D 1 in 18	E R N	do	109
		22	B R N	do	110
		S D 21,22,23,24,25, 26, 27,28		do	111
		S D B in 19	Bayfield	Owner.	
541	Ward Thomas.....	W $\frac{1}{2}$ 1, 8	B R N	do	112
		N $\frac{1}{2}$ 19	B R S	do	116
		N $\frac{1}{2}$ 15	5	do	117
542	Wells Charles.	12	B R S	do	118
546	Walker John.....	N $\frac{1}{2}$ 18	9	Owner.	119
548	Wiley Thomas.....	12	6	do	130
		N $\frac{1}{2}$ 11	6	do	131
550	Wanless James.....	S pt of E $\frac{1}{2}$ 19	B R N	do	132
551	Wanless John.....	N pt of E $\frac{1}{2}$ 19	B R N	do	133
552	Wanless William.....	N pt of E $\frac{1}{2}$ 19	B R N	do	138
553	Wanless James.....	S D 8,9,10 in 19	B R N	do	140
518	Walker James.....	N $\frac{1}{2}$ 14	8	do	141
				Tenant.	142
					149

Polling Sub-Division No. 3.

No. On ROLL.	NAME.	LOT.	CON.		
7	Armstrong David.....	13	11	Owner.	175
8	Armstrong Raney.....	12 & S $\frac{1}{2}$ 13	11	do	178
14	Armstrong James.....	19	12	do	187
18 $\frac{1}{2}$	Allen James.....	1, 2	B R N	do	188
19	Baker James.....	W pt 6	B R N	do	189
22	Bacher John.....	S $\frac{1}{2}$ 3	9	do	190
		E $\frac{1}{2}$ 18	S B	do	199
23	Bacher William.....	9	11	Tenant.	208
					215

Polling Sub-Division No. 3—Continued.

do	33	Bates George	W $\frac{1}{2}$ 7	B R N	Owner.
Tenant.	34	Brownette George	W pt 9	B R N	do
Owner.	35	Boyce James	20	11	do
do	36	Boyce James	20	11	do
do	41	Brown John	11	12	do
do	42	Boyce Edward	6	12	do
do	60	Clark William	22	10	do
do	61	Curvin Edward	N $\frac{1}{2}$ 8	11	do
do			E $\frac{1}{2}$ 9	12	do
Tenant.			N $\frac{1}{2}$ 10	9	do
do		(See Sub-Division No. 2.)			
do	80	Campbell Malcom	18	12	Owner.
Owner.	81	Campbell Peter	18	12	Tenant.
do	82	Campbell Archibald	17	12	do
do	83	Campbell John	17	12	do
do	84	Campbell James	21	12	Owner.
do	85	Campbell William	24	12	do
do	87	Carnie William	E $\frac{1}{2}$ 11	13	do
do			S $\frac{1}{2}$ 12	13	do
do	88	Campbell George	W $\frac{1}{2}$ 11	13	Owner.
do	89	Crowder William	10	12	do
do	499	Connor W. W.	6	B R S	do
do	98	Douglas Allen	22	S B	do
do	99	Douglas Robert	21	S B	do
Tenant.	106	Davison James	21	11	do
Owner.	108	Dowson John	11	10	do
do	109	Dowson George	11	10	Tenant.
do	110	Dowson Henry	10	11	Owner.
do	111	Dowson Joseph	W $\frac{1}{2}$ of E $\frac{1}{2}$ 4, 5, 8		Tenant.
28		(See Sub-Division No. 2.)			
Owner.	112	Donaldson James	6	10	Tenant.
do	116	Dalgatty Robert	15	12	Owner.
do	117	Dunn John	8	12	do
do	118	Detweiler Henry B.	pts 7, 8	13	do
Owner.	119	Douglas Peter	3, 4	12	do
do	130	Errett Isaac	E $\frac{1}{2}$ 7	B R N	do
do	131	Elliott Robert	14	11	do
do	132	Esler James	5	10	do
do	133	Erwin George	N $\frac{1}{2}$ 20	S B	do
do	138	Erwin Allen	23	12	do
do	140	Esler John	N $\frac{1}{2}$ 4	13	do
do	141	Esler Allen	N $\frac{1}{2}$ 3	13	do
Tenant.	142	Esler Egleson	N $\frac{1}{2}$ 3	13	do
	149	Foster Joseph	23	S B	do
			S $\frac{1}{2}$ 19	S B	do
	157	Foster John	N $\frac{1}{2}$ 19	S B	Owner.
	175	Gallaher James	10	B R N	Tenant.
	178	Graham William	13	10	Owner.
	187	Guinan Patrick	N pt 9	13	do
Owner.	188	Guinan John	S pt 9	13	do
do	189	German Daniel	N $\frac{1}{2}$ 8	13	do
do	190	Gingrich Jacob L.	N $\frac{1}{2}$ 5	13	do
do	199	Hardwick William	11	11	do
do	208	Hayter Joseph	15	10	do
do	215	Johnson James	26	S B	do
Tenant.			W $\frac{1}{2}$ 25	S B	do

Polling Sub-Division No. 3—Continued.

215	Johnson James.....	E $\frac{1}{2}$ 27	S B	do	469
	(See Sub-Division No. 4.)				469 $\frac{1}{2}$
222	Johnson Thomas.....	E $\frac{1}{2}$ 23	11	Owner.	491
223	Johnson George.....	S E corner 9	B R N	do	493
225	Johnson Edward.....	21	10	do	
226	Johnson Henry.....	15	10	do	494 S
246	Kennedy George.....	N $\frac{1}{2}$ 16	10	do	
259	Lehman Benjamin.....	10	10	Tenant.	495 S
267	Moyer Frank.....	E pt 24	S B	do	496 S
268	Mack John.....	W $\frac{1}{2}$ 18	S B	do	
305	Morrow Thomas.....	19	11	do	497 S
307	Murry Angus.....	19	10	Owner.	
308	McClinchey Henry.....	15	11	do	512 T
309	McClinchey William....	8	10	do	513 T
310	McClinchey Robert.....	S $\frac{1}{2}$ 6	9	do	529 T
	(See Sub-Division No. 2.)				
311	McKinley John.....	7	11	Owner.	530 T
		S $\frac{1}{2}$ 8	11	do	
312	McKinley Robert.....	E pt 6	10	Tenant.	531
313	McClinchey James.....	7	10	Owner.	532
314	Manson John.....	3	11	do	536
351	McInnis Roland.....	5	B R S	do	537
352	McLean Samuel.....	22	12	do	538
357	Moyer Jacob.....	5	13	do	543
366	Otterbein Henry.....	S $\frac{1}{2}$ 3	13	do	544
374	Pollock John.....	20	10	do	545
375	Pollock John.....	20	10	Tenant.	554
380	Parks George.....	5	B R N	Owner.	558
381	Peck William.....	18	10	do	
382	Peck Henry.....	18	10	do	
383	Parks James.....	12	10	do	
384	Parks John.....	12	10	Tenant.	
385	Parks James.....	12	10	do	
386	Parks George.....	3	10	Owner.	
396	Peck John.....	W pt 23	11	do	
400	Rouse John.....	E $\frac{1}{2}$ 6	B R N	do	No.
417	Rathwell William.....	22	11	do	ROL
418	Rathwell John.....	9	B R	do	15
419	Rathwell William.....	9	B R S	Tenant.	16
420	Ruet Robert.....	17	10	Owner.	17
421	Robinson Thomas.....	N $\frac{1}{2}$ 9	10	do	18
422	Robinson Edward.....	S $\frac{1}{2}$ 9	10	do	43
437	Ruet John.....	N E cor. 8	B R S	do	44
440	Ritchie D. H.....	7	B R S	do	44
441	Steinhagen Charles.....	E $\frac{1}{2}$ 25	S B	Tenant.	48
442	Smith William.....	pt 24	S B	Owner.	9
443	Smith William.....	pt 24	S B	do	9
444	Stiles James.....	S $\frac{1}{2}$ 20	S B	do	9
461	Stephenson Ralph.....	18	11	do	9
462	Stephenson Thomas....	N $\frac{1}{2}$ 17	11	do	9
463	Stephenson Ralph.....	16	11	do	9
464	Stephenson Robert.....	S $\frac{1}{2}$ 17	11	do	9
465	Stephenson John.....	S $\frac{1}{2}$ 16	10	do	12
466	Stephenson John.....	14	10	do	12
467	Stogdill William.....	9	11	do	12
468	Stogdill William.....	9	11	Tenant.	12

Polling Sub-Division No. 3—Continued.

469	Sherrit William.....	5	11	Owner.
469½	Sherrit Thomas.....	4	10	do
491	Stirling George.....	6	B R S	Tenant.
493	Sparks Alexander.....	14	12	Owner.
		15	13	do
494	Sparks George.....	13	12	Owner.
		S½ of N½ 12	13	do
495	Shea Robert.....	E pt 10	13	Owner.
496	Scotchmer Alfred.....	W½ 9	12	Tenant.
		W pt 10	13	do
497	Stickley Daniel.....	7	12	Owner.
		S pt 7	13	do
512	Tippet Henry.....	pt 11	B R N	Tenant.
513	Tippet Charles.....	S E cor. 6	B R N	Owner.
529	Tough John.....	13	13	do
		N½ of N½ 12	13	do
530	Tough Charles.....	12	12	Owner.
		14	13	do
531	Thirsk John.....	5	12	Owner.
532	Thirsk Thomas.....	N½ 4	13	do
536	Witmer Samuel.....	S E cor. 25	S B	do
537	Witmer Frederick.....	S E cor. 25	S B	do
538	Weir John.....	pt 24	S B	do
543	Wells Thomas.....	10	B R S	do
544	Wells James.....	8	B R S	do
545	Walker John.....	4	11	Tenant.
554	Walker Robert.....	6	13	Owner.
558	Westlake Edmond.....	16	12	do
		10, 12	L R E	do

(See Sub-Division No. 4.)

Polling Sub-Division No. 4.

No. on ROLL.	NAME.	LOT.	CON.	
15	Armstrong James.....	E pt 3	L R E	Tenant.
16	Armstrong William.....	E pt 3	L R E	do
17	Armstrong John.....	N½ 17	L R E	Owner.
18	Ayott, Ragis.....	N½ of S½ 23	L R W	do
43	Bannerman, Alexander..	N½ 14	L R E	do
44	Bannerman, Andrew....	N½ 14	L R E	do
45	Bannerman, William....	S½ 14	L R E	do
46	Bushy, Ragis.....	N¼ of N½ 19	L R W	do
86	Campbell, Alex.....	9	L R E	do
90	Castle, Elijah.....	5	L R W	do
91	Castle, George.....	6	L R W	do
92	Cowie James.....	12	L R W	do
93	Challet Francis.....	N½ 21	L R W	do
94	Challet August.....	N½ 21	L R W	do
96	Drysdale Robert.....	pt 30	S B	do
97	Duran, Peter.....	W½ of W½ 29	S B	do
120	Dusharn Christoff.....	S E cor. 25	L R W	do
121	Dewer James.....	E½ 8, 9	L R W	do
122	Doak Robert.....	10	L R W	do

Polling Sub-Division No. 4—Continued.

123	Durand Joseph.....	N pt 16	L R W	do
124	Durand Bosil.....	N $\frac{1}{2}$ of N $\frac{1}{2}$ 20	L R W	do
125	Dusharm Nelson.....	S $\frac{1}{2}$ 23	L R E	do
126	Downing William..	E pt 2	L R E	Tenant.
139	Elliott John.....	E $\frac{1}{2}$ 4	L R E	do
143	Ealer James.....	24	L R W	do
144	Etue Levi.....	S pts 16 19	L R W	Owner.
145	Eraur Moses.....	S $\frac{1}{2}$ of S $\frac{1}{2}$ 23	L R W	do
146	Eraur Joseph.....	N $\frac{1}{2}$ 23	L R W	do
147	English Robert.....	N $\frac{1}{2}$ of N $\frac{1}{2}$ 8	L R E	do
148	Ealer James.....	W pt 2	L R E	Tenant.
167	Gillineau Joseph.....	pt 30	S B	do
191	Gibson William.....	W $\frac{1}{2}$ 8, 9	L R W	do
192	Gillineau Cloe.....	N pt 20	L R W	Owner.
193	Gravel Asaph.....	S $\frac{1}{2}$ 21	L R W	do
194	Hodgins William.....	S W cor. 30	S B	Tenant.
		S E cor. 25	L R W	do
207	Horner John S.....	pt 22	L R W	Owner.
		middle pt 23	L R E	do
209	Howard Henry.....	13	L R E	Owner.
210	Johnson William.....	E $\frac{1}{2}$ 29	S B	do
211	Johnson William, sen....	W $\frac{1}{2}$ 28	S B	do
212	Johnson Patrick.....	E $\frac{1}{2}$ 28	S B	do
213	Johnson Thomas.....	S $\frac{1}{2}$ of N $\frac{1}{2}$ 19	L R E	do
214	Johnson Thomas.....	W $\frac{1}{2}$ 27	S B	Tenant.
215	Johnson James.....	26	S B	Owner.
		W $\frac{1}{2}$ 25	S B	do
		E $\frac{1}{2}$ 27	S B	do
(See Sub-division No. 3.)				
236	Jeffrau Cephia.....	S pt 19	L R W	Owner.
237	Jeffrau Israel.....	S pt 19	L R W	do
239	Johnson James.....	W pt 3	L R E	do
240	Johnson William.....	W $\frac{1}{2}$ 4	L R E	do
254	Knoles Thomas.....	13	L R E	Tenant.
266	Lovel Edmond.....	S $\frac{1}{2}$ 8	L R E	Owner.
		N $\frac{1}{2}$ 9	L R E	do
354	Montgomery William....	E $\frac{1}{2}$ 8	L R E	do
355	Montgomery Samuel.....	E pt 7	L R E	do
356	Montgomery William....	E pt 7	L R E	do
358	Mayow Henry.....	N $\frac{1}{2}$ 18	L R E	do
359	Mero David.....	S pt 20	L R E	do
		N $\frac{1}{2}$ of N $\frac{1}{2}$ 21	L R E	do
360	Muso Narcis.....	N $\frac{1}{2}$ 22	L R E	Owner.
361	Mayow Frank.....	N pt 24	L R W	do
		W pt 30	S B	do
362	Nicholson Joseph.....	14	L R W	Tenant.
363	Nicholson Jonah.....	14	L R W	do
364	Oster Michael.....	S $\frac{1}{2}$ 18	L R W	Owner.
367	Orr Robert.....	N $\frac{1}{2}$ 16	L R E	do
372	Pollock David.....	S $\frac{1}{2}$ 17	L R E	do
397	Penhale Richard.....	N $\frac{1}{2}$ 17	L R W	do
398	Pelland Joseph.....	S $\frac{1}{2}$ of N $\frac{1}{2}$ 16	L R W	do
399	Porter William.....	S $\frac{1}{2}$ 18	L R E	do
438	Row Peter.....	N $\frac{1}{2}$ of S $\frac{1}{2}$ 19	L R W	do
439	Row John.....	S $\frac{1}{2}$ 22	L R E	do
		N pt 23	L R E	do

Polling Sub-Division No. 4—Continued.

498	Sharratt Benjamin.....	S pt 25	L R W	Tenant.
499	Sharratt Louis.....	N $\frac{1}{2}$ of N $\frac{1}{2}$ 19	L R E	Owner.
500	Spackman Robert.....	5	L R E	do
501	Spackman George.....	5	L R E	do
502	Stephenson William.....	S $\frac{1}{2}$ 16	L R E	do
503	Stinson Thomas.....	3, 4, 7	L R W	do
504	Snowdon Robert.....	W pt 14	L R W	do
505	Slake George.....	15	L R E	do
507	Screenan Barnard.....	N pt 20	L R E	do
		S pt 20	L R W	do
508	Screenan Michael.....	E $\frac{1}{2}$ of W $\frac{1}{2}$ 29	S B	Owner.
509	Snider Jacob.....	S $\frac{1}{2}$ 21	L R E	do
510	Sharrat Pascal.....	N pt 22	L R W	do
511	Stirling Archibald.....	W pt 7	L R E	do
533	Todd James.....	N $\frac{1}{2}$ 25	L R W	do
534	Talbot Edward.....	N $\frac{1}{2}$ 18	L R W	do
		S $\frac{1}{2}$ 17	L R W	do
		S $\frac{1}{2}$ 19	L R E	do
535	Todd William.....	S $\frac{1}{2}$ of N $\frac{1}{2}$ 21	L R E	Owner.
555	Wild Joseph.....	E pt 1	L R E	do
556	Watson Robert.....	S $\frac{1}{2}$ 9	L R E	do
557	Westlake Matthew.....	11	L R E	do
558	Westlake Edmond.....	10, 12	L R E	do
		16	12	do
559	Wild Casimer.....	W pt 1	L R E	Owner.
560	Wilson Daniel.....	11	L R W	do
561	Woods Ninian.....	1, 2	L R W	do
		S D 9 10 in 30 in 1		do

(See Sub-Division No. 1.)

I William Plunkett, Clerk of the Municipality of the Township of Stanley, in the County of Huron, do hereby certify that the within list is a correct list for the year 1876, of all persons appearing by the last revised Assessment Roll of the said Municipality to be entitled to vote at elections for members of the Legislative Assembly; and that a copy of such list was first posted up in my office at "Bona Vista Farm," on the Fourth day of September, 1876, and I hereby call upon all electors to examine the said list, and if any omissions or other errors are perceived therein, to take immediate proceedings to have the said errors corrected according to law.

Dated this 20th day of August, 1876.

WILLIAM PLUNKETT,
Clerk of Stanley.

