THE WEATHER:
CLOUDY, COOLER, SHOWERS.
SUNDAY—CLOUDY, COOLER.

London Evening Advertiser

4 PAGES OF ROTOGRAVURE,
8 COLORED COMICS, MAGAZINE SECTION
EVERY SATURDAY.

2ND YEAR. NO. 24379 — LONDON, ONTARIO, SATURDAY, SEPTEMBER 12, 1925. —FORTY PAGES. — THREE CENTS.

GATES AT BIG FAIR SWING OPEN

Charge Against London Bank Clerk Becomes More Serious

PREPARATION DAY FINDS ALL READY AT WESTERN FAIR

First Days At Western Fair

TODAY.

7 a.m.—Gates thrown open to public.

10 a.m. — Official opening by directors.

2 p.m.—Judging commences in awards to exhibitors of agricultural products, grains, roots and vegetables.

MONDAY.

Children's Day—All children admitted free.

1:30 p.m.—Light horse judging before grandstand.

2 p.m.—Live stock and heavy horse judging commences, classes to be judged concurrently.

3 p.m.—Poultry and fine arts judging.

Prediction of Record Exhibition Undampened by Morning's Rain.

EXHIBITS COMPLETE

Vaudeville and Fireworks' Officials Arrive to Superintend Displays.

Rain greeted the official opening of the Western Fair this morning, but in spite of the unfavorable weather fair board officials are jubilant over the prospects for a successful exhibition this year.

"Let it rain," said President Saunders. "It rained most of last night, and I hope it rains itself out today."

Today is preparation day at the fair. Little sightseeing would be done even if the weather were ideal, as the great number of exhibits over and above those which are usually shown here has made it impossible to get every exhibit in readiness sooner.

All Displays Arranged.

The Manufacturers' Building is practically complete in the arrangement of its displays, while the work in the art gallery is also finished. The worst feature of today's rain is in the fact that it is hampering the work of the tented population of the fair, and those who are engaged in the outdoor activities of the fair, are finding it hard to be optimistic today.

The fireworks operators are in town and the fireworks display before the grandstand is all in readiness for tonight, should weather conditions permit of the outdoor performance being held.

G. J. Anderson, of the Wirth & Hamid vaudeville enterprises, will arrive in town tomorrow, and it is possible that Mr. Wirth himself may be on hand. Mr. Wirth is the father of the famous May Wirth, conceded to be the greatest circus equestrienne living, one of the artists who made Ringling's circus famous.

The horticultural and agricultural displays are almost complete, and the judging in these classes commences this afternoon. The arts classes will also be judged today, and local artists are awaiting with keen interest the award of the prizes.

Enlarged Art Exhibit.

The art exhibit this year has been greatly enlarged, and many excellent display pieces have been loaned by the National Galleries, at Ottawa, and also by the B. M. & T. Jenkins galleries, Toronto. Among the pictures loaned by the latter three are especially good. Adoration and Mother's Help, two of Paul Peel's works taken from domestic life in Brittany and a third depicting a scene entitled Easter Sunday, a Scottish chapel picture, are the best of the Jenkins' contributions.

The live stock exhibits are not yet

Continued on Page 22 Column 5.

ONE BEER PERMIT ON SOCIETY ROW

Solitary Booth Getts Right to Sell 4.4 at the Western Fair.

"Four-four" beer will flow from at least one booth at the Western Fair this year. Whether or not there will be any more outlets for the Ferguson beverage is not known by License Inspector Walter Bolton, who issued the permit this morning.

The inspector stated that no applications would be issued unless they were accompanied by a letter of sanction from the fair authorities.

The W. C. T. U., which sent a letter of protest to the fair board regarding the selling of beer on the fair grounds apparently arrived too late for arrangements had been made for the selling of the thirst quencher immediately following Premier Ferguson's announcement from Toronto that it could be sold at fairs.

Western Fair authorities state that it will be the one and only permit issued. The fortunate individual will have his tent pitched on "society row," which being enterpreted means the main walk from Dundas street entrance to the grandstand.

WESTERN PROVINCES HIT BY FIRST FROST

Saskatchewan and Manitoba Record Temperatures Six Degrees Below Freezing.

Canadian Press Despatch.

Winnipeg, Sept. 11.—Receding temperatures throughout the prairie provinces ushered in the first general frost throughout Manitoba and Saskatchewan last night, the mercury dipping to the extreme of six degrees below the freezing point at Lloydminster, Sask. Regina district experienced five degrees of frost, while Brandon and Qu'Appelle both report readings of 28. In Alberta more moderate temperatures prevailed, with no frost reported. With the exception of some uncut fields of oats, it is not believed that the sudden cold spell will result in any material damage to the western crop.

EDITOR IS NOMINATED.

Canadian Press Despatch.

Montreal, Sept. 12.—R. S. White, editor-in-chief of the Gazette, was nominated as Conservative candidate in the forthcoming general election for the newly created federal division of Mount Royal, at a Conservative convention held here last night.

The Weather

FORECASTS.

Today—Moderate northeast winds; cloudy and cooler, with showers.

Sunday—Northeast winds; partly cloudy and quite cool.

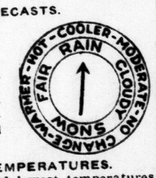

LOCAL TEMPERATURES.

The highest and lowest temperatures recorded in London during the 24 hours previous to 8 o'clock last night were: Highest, 84; lowest, 66.

The official temperatures for the 12 hours previous to 8 a.m. today were: Highest, 73; lowest, 65.

Sun rises at 5:52 a.m. and sets at 6:37 p.m. (standard time).

Barometric Readings.

Friday—8 p.m., 29.14.
Today—8 a.m., 29.19.

NEW ST. JAMES' PASTOR.

Rev. Major T. G. Wallace, M.A., St. Stephen's church, Toronto, who has accepted the rectorship of St. James' Anglican church, South London, as successor to Rev. W. Leslie Armitage, M.A., now of St. Olave's church, Toronto. Mr. Wallace will assume his duties at St. James' church within the next few weeks.

MAGRATH WILL DO HIS UTMOST

Newly-Appointed Hydro Official Assumes Charge in Ten Days.

Canadian Press Despatch.

Ottawa, Sept. 12.—"All my life I have preached the doctrine of service, and now that my opportunity has come to be of service to the people of Ontario they can be assured that I will render the best that is in me," said Charles Alexander Magrath, newly appointed chairman of the Ontario hydro-electric power commission, in an interview last evening.

"I will not be able to get to Toronto for about ten days, as I have a number of things to clean up here before I go," he said. "And I will have no statement to make, any comment to offer, or any policy to formulate until I have reached Toronto and conferred with the provincial government and my colleagues on the commission."

Mr. Magrath did not think it would be necessary for him to resign as chairman of the waterways commission in order to fulfil his duties in connection with the new appointment, but, however, he was not certain on this point as he has not considered the matter yet.

STRIKING BANK CLERKS HAVE RETURNED TO POSTS

Associated Press Despatch.

Paris, Sept. 12.—The striking bank clerks of Paris marched back to work in columns of fours this morning after a lay-off of seven weeks, to enforce demands for higher pay. They obtained moderate increases. The bank strikers in other cities are expected to resume work in a few days.

SEES GOOD MAJORITY FOR KING

Hon. Thomas Low Declares Meighen "Hasn't Ghost of a Chance."

PREMIER'S ITINERARY

Will Speak at Alexandria This Afternoon, Then to Maritimes.

Canadian Press Despatch.

Toronto, Sept. 12.—"Mackenzie King will lose some seats in the maritimes, but he will make exceptional gains from Ottawa to the Pacific coast," said Hon. Thomas A. Low, minister of trade and commerce in the Mackenzie King government, in a statement given out here. "On the morning of October 30," predicted Mr. Low, "Mackenzie King will be prime minister with a clear majority over all parties. Arthur Meighen hasn't the ghost of a chance of heading the returns on the night of October 29. There are 245 seats in the federal house under redistribution, of which almost half—119—are held in Alberta, Manitoba, Saskatchewan and Quebec. Even the most optimistic Conservative would admit that Mr. Meighen could not carry more than 12 of these seats. Of the remaining 126 in Ontario, British Columbia and the maritimes, Meighen would have to carry no less than 111 to have a working majority of one. Mackenzie King is sure of carrying at least 30 in Ontario alone."

PREMIER'S PROGRAM.

Canadian Press Despatch.

Coteau Junction, Que., Sept. 12.—Premier King's itinerary calls for seven meetings in the maritime provinces. Following his meeting at Alexandria, Ont., this afternoon, he proceeds to Ottawa, where he will spend Sunday. On Monday he leaves for the maritimes, speaking at Amherst on Sept. 15; St. Peters, Sept. 16; Halifax, Sept. 17; Kentville, Sept. 18; Charlottetown, P.E.I., Sept. 19; Moncton, Sept. 21, and St. John, Sept. 22. It is probable that following his maritime tour the prime minister will speak in Quebec city.

PROMISES HIGH TARIFF.

Canadian Press Despatch.

Amherstburg, Sept. 12.—The first evening meeting of Right Hon. Arthur Meighen's campaign was held in the town hall here last night.

Continued on Page 22 Column 5.

MONTREAL SWEPT BY HEAVY STORM

Youth is Killed When He Jumps From Auto to Avoid Live Wire.

Canadian Press Despatch.

Montreal, Sept. 12.—The Storm King swept an angry finger across the St Lawrence yesterday, and that part of Montreal which lay in its path is counting its losses today. Reports from outlying districts northwest and southeast, which also suffered, are coming in very slowly because of crippled communications, but it is obvious that the property damage has been widespread, and injury to human life may be worse than is now known. One young man was killed in this district during the storm, being thrown to the sidewalk when he jumped from the running-board of a truck which was menaced by a falling wire.

Two women and a boy were injured on a golf course when a tree fell on a shack in which they had taken shelter. A number of small buildings in this city were damaged, but the chief losers from the storm were the telegraph and telephone companies, and light, heat and power companies.

Failing trees demolished many wires. The west end of the city was without light last night, and a goodly portion of the telephone system was out of commission. Telegraph companies labored all night to re-establish normal communication with the outside world. Property damage in many villages along the south shore is reported, but details are lacking because the wires are down.

CONSERVATIVE CANDIDATE TAKES BRIDE AT LUCAN

A marriage of wide interest took place quietly in Lucan last Saturday, when Mrs. James Park of that town became the bride of A King Hodgins, also of Lucan, and Conservative candidate for East Middlesex. The Rev. J. P. Brown performed the ceremony at the United church.

Immediately following the ceremony Mr. and Mrs. Hodgins left on an extended honeymoon.

Monday Is Children's Day; So Are Thursday, Friday; Result of Disagreement

Fair Board, Education Officials Refuse to Swerve From Holiday Choice.

JACKSON'S VERSION

Kiddies Will Not Go on Monday Because Exhibits Incomplete, Mess Says.

Monday is Children's Day at Western Fair, according to the official program of the fair board officials. On Monday school children will be admitted to the fair free.

According to the board of education, Friday and Saturday are the official children's days at the fair.

This is the impasse which exists at present and officials of both bodies state that their contention is right.

Secretary Jackson stated this morning that the fair board submitted the date over a month ago, and added that he considers that if the board of education were not agreeable to this decision, that was the time the matter should have been discussed.

According to members of the school board, the matter was discussed then and at considerable length. There seems to be a certain vagueness as to why the matter was not protested at the time, but the fair officials claim that they received no official protest. They add that it is now too late to change the date.

Rev. R. D. Mess, speaking about children's day this morning stated that the fair board are most unfair in the matter.

"On Monday a lot of the exhibits are not completed, and the children know this. Even if they do attend on Monday, they will skip at least a day's schooling to see the fair when things are in full swing."

Asked as to why no action had been taken earlier by the school board he said, "The fair board must imagine that we meet every day to discuss such things. The ratepayers have to pay the shot for their children's education and we are trusting in their common sense to see that the children will be held to the school board's ruling. The fair can be seen in all completeness on Friday, and if the children attend it on Monday, the balance of the week will be disrupted as far as school is concerned for the children will not be content with a Monday inspection of the fair."

While the officials of both the fair board and the board of education are at present miles apart on this issue, it is hoped and expected that a compromise such as an admission fee of 15 cents can be arranged for Friday. The fact that Bryden Campbell, and S. F. Lawrason both serve on the fair board and on the board of education, is looked upon as the factor that will bring the two bodies to an agreeable solution of this difference.

France to India Flight Deferred

Associated Press Despatch.

Etampes, France, Sept. 12.—The start of the proposed France-to-Italy nonstop aeroplane flight was postponed this morning when the aviators, Robert Thierry and Diudonne Coste found their machine too heavily loaded to get off against a quartering wind. They are waiting until a starting path can be rolled in another direction.

The nearest objective of the French fliers is Bagdad, about 2,500 miles away, but they hope to continue on to Karachi, India, a distance of 3,750 miles.

COAL PARLEY MAY BE RESUMED SOON

Pennsylvania Governor Holding Conferences With Leaders Today.

Associated Press Despatch.

Milford, Pa., Sept. 12.—A ray of hope for the resumption of the anthracite wage negotiations, the breaking off of which resulted in the suspension of mining operations in the hard coal fields on Sept. 1, was seen today in the conferences to be held between Governor Pinchot and representatives of the miners and operators at the governor's home here.

The governor is to confer this afternoon with W. W. Inglis, president of the Glen Alden Coal company, and chairman of the anthracite operators' wage scale negotiating committee. On Monday John L. Lewis, international president of the United Mine Workers, is expected here to go over the situation with Mr. Pinchot.

DISTRESS NOTE WAS ONLY HOAX

Canadian Canoeist Safe and Sound—Declares He Was Victim of Joker.

Associated Press Despatch.

London, Sept. 12.—George Smyth, the Toronto canoeist, who left Rome on Aug. 19 to paddle in his canoe to Leningrad, and who was reported to have been stranded, along with a companion, Lieutenant Brandt, on an island near Cape Corse, island of Corsica, and starving, according to a message in a bottle which was said to have been picked up by an Italian torpedo boat crew, is safe and sound.

The story of the bottle message about Smyth and Brandt was a hoax, according to the Rome correspondent of the Morning Post. He says that coastguards who responded to Smyth's supposed SOS message were thanked by the Toronto canoeist for responding to his supposed cry for help, but he had suffered no mishap whatever.

Smyth told his would-be rescuers that he had been the victim of a practical joke.

The story of Smyth's supposed serious plight first appeared in the Paris Journal. The alleged bottle message was said to have been penciled on paper on Sept. 1.

Smyth is paddling to Leningrad on a wager of 10,000 lire made with Marquis Guglielmi.

"Charleston" Gets Boy In Trouble

Springbank Cavorting of Harold L. Joseph Brings Arrest, L Conviction.

The "Charleston Cutout" is not tolerated on the floor of the Springbank dance hall, as Harold Joseph, a London youth, found out when he appeared before Magistrate Hawkshaw this morning.

Harold insisted on cavorting the "latest," despite warnings by officials, and he was arrested by Special Constable Sproule Thursday night and handed over to County Constable McConnell.

The court lectured the young man at some length and informed him he would be allowed on suspended sentence on payment of court costs, $9 in all.

"I haven't any money," declared Harold in subdued tones. The magistrate felt sorry for the boy and told him that he would give him time to pay the costs, pointing out that he would not exact his own fee in order to help him out.

RT. REV. JOSEPH HALLE,

Roman Catholic bishop of Northern Ontario, who declares that the separate school at Kapuskasing provides a good course in the English, as well as the French language.

INVITE GERMANS TO CONFERENCE

Allied Powers Ask Berlin Government to Participate in Security Parley.

Associated Press Despatch.

Geneva, Sept. 12.—The allied powers today forwarded to their ambassadors in Berlin an invitation to Germany to participate in a conference to consider the proposed security pact.

The invitation, which is brief, suggests the desirability of a meeting of the allied and German foreign ministers early next month. No site for the conference is specified.

LABOR'S ELECTION ENTRY NOW ALMOST CERTAIN

Convention Call Planned Following Executive's Endorsation of Contest.

London labor's entry into the federal election of Oct. 29, which for weeks has been a popular question with district workers, became almost certain last night upon the executive of the London labor party, approving the proposal that the workers should contest this riding.

A convention call, carrying the endorsation of the party executive, will be sounded in the near future, and all eligible members, as well as affiliated members of trades unions will be summoned to a caucus where alignment with the stand of the party will be sought and the questions of nominations discussed.

With trades unionism in London now enjoying an unusual period of progress, prominent labor leaders have waxed confident of the ultimate success of the local cause in the field of political endeavor if the wings of chance are grasped at a time when unionism is prospering, which is the present.

The imminent federal contest offers London labor a most opportune time to test its political strength, they argue, and there should be no qualms about sending a labor man into the local race.

JOHNNY JONES ARRIVES IN LONDON ON SUNDAY

Johnny Jones arrives in London tomorrow morning. The popular showman, with his two trains of attractions, will leave Toronto exhibition after the final performance tonight, via Canadian National.

MOVING TO SYRACUSE.

Indianapolis, Sept. 12.—Horses and drivers, who have been here for the last week for the Indiana meeting of the grand circuit, today were en route to Syracuse, N. Y., where races will be held next week.

Tommy Murphy, veteran Syracuse reinsman, carried off the honors here. He won three races during the meeting, while Walter Cox, his nearest competitor, took two.

THEFT OF $7,133 IS ALLEGED

Charge Against Herbert Brewer Is Altered From Falsifying of Books.

MAKES NO PLEA

Former Solicitor - General of Nova Scotia is Directing Defense.

The crown sprang a surprise this morning in the case of Herbert Brewer, until six weeks ago teller in the market branch Bank of Montreal, when the charge against him was changed from falsifying the books, to that of the theft of $7,133.16. Counsel for Brewer, Frank Curran, came prepared to plead and elect trial, but the changing of the charge upset his plans, and a further remand of one week was granted. The maximum penalty under the new charge is fourteen years, according to section 359 of the criminal code. Under the first charge the maximum was seven years.

Crown Attorney Judd offered no objection to a further remand, saying he had received the information which led to the change at 7 o'clock last evening, and was not yet familiar with details.

"This new charges takes me by surprise, and I would ask the case be reserved one week. I came prepared to shorten matters, but this compels me to seek further information, and to discuss it with my client," said Mr. Curran.

No Objection.

"I think Mr. Curran is right and will offer no objection to a further remand," said the crown attorney.

Magistrate Graydon was reluctant to grant it, thinking so many remands were unfair to the prisoner, but acquiesced when Mr. Judd said he was unprepared to go on.

The charge is that Brewer by falsifying the books, stole $7,133.16 from the bank, in a period from December, 1924, to July, 1925. The defence will endeavor to prove that Brewer never got one cent of the money, but was covering the tracks of someone else. The fact that the inspectors of the bank at Montreal, twice passed his books will also be introduced.

Former Solicitor-General Jones of Nova Scotia is directing the defence case.

It has been known since the start of the case, that a second individual is involved in the alleged thefts. Bank inspectors have been busy preparing evidence and a second arrest is a possibility.

CALLS ON ALL TO HELP ST. LAWRENCE SCHEME

Development of Power Becoming More Imminent, Says Commission.

Canadian Press Despatch.

Toronto, Sept. 11.—"Every citizen of the province should recognize the urgency of the present circumstances and should employ every legitimate means at his or her disposal to impress upon all concerned how seriously the welfare of Ontario is being, and increasingly will be, injured by further delay in pressing to completion the power development on the St. Lawrence river," declares the hydro-electric commission of Ontario in a statement given out today by Commissioner J. R. Cooke, acting chairman since the death of Sir Adam Beck.

DR. BLAKE IS CHOSEN.

Canadian Press Despatch.

Winnipeg, Sept. 12.—Dr. R. Blake, who represented the constituency of North Winnipeg in the war-time parliament, received nomination of a Conservative convention for that constituency tonight. Dr. Blake is the first candidate to be brought into the field in Winnipeg.

Veterans Nominate Reason As Independent Candidate

Campaign in London Will Probably Be Four-Cornered Fray.

SOLDIERS ORGANIZE

Meeting Unanimous, and Colonel Reason Accepts Nomination.

Lieut.-Col. C. H. Reason, D.S.O., O.B.E., was unanimously endorsed as an independent-soldier candidate for the federal election for London at a meeting of ex-soldiers held in a downtown office Friday evening.

The motion for the nomination was moved by John Glennie and was seconded by Alex Joseph, and was spoken to by several of the ex-service men present. All referred to the proposed candidate as a man with a heart. The result of the ballot was received with manifest approval by the meeting. Before the meeting adjourned the acting secretary, John Rawlings, ascertained over the telephone that the proposed candidate was willing to accept the nomination.

The nomination of Lt.-Col. Reason as an independent soldier candidate practically assures a four-cornered fight in London, as candidates representing Liberals and Conservatives will be placed in the field, and Labor is also expected to nominate a man.

There had been persistent rumors that Lt.-Col. Reason would seek the Liberal nomination, but it was the prevailing opinion of leading Liberals last night that the action of the soldiers' organization definitely removes Col. Reason as a possible Liberal candidate.

The service men last night appointed a campaign committee to launch a vigorous campaign on behalf of Col. Reason.

On John Bacon's suggestion, with which several speakers showed themselves in accord, it was made clear that the campaign committee was not representative of any existing veteran's organization, but was an independent committee of ex-soldier citizens on behalf of about two thousand, who claimed to have signified their desire to have Col. Reason as a candidate. The committee has undertaken to appeal at once for public support for the soldier candidate.

John Ross Stirrett was elected president, Alex. Joseph, vice-president, and J. Rawlings, organizing secretary.

Plan Campaign For Cenotaph

The first definite steps toward the actual campaign for a cenotaph for London, will be made at a meeting of the I. O. D. E. cenotaph committee, representatives of the city council and local military organizations, to be held in the council chamber, city hall, on Monday night, Sept. 21. At this meeting the original committee will be enlarged by other representative organizations.

It is proposed to have the cenotaph in place by the time of London's centenary celebration next summer.

POWER COMMISSION SHIFT LAUDED BY P. U. C. LEADERS

London public utilities commissioners expressed their approval this morning of the appointment of Charles A. Magrath, Ottawa, as chairman of the hydro-electric power commission of Ontario, and of Alfred Maguire, Toronto, to the vacancy on the commission.

Both Philip Pocock, dean of the commission, and T. W. McFarland, commissioner, members of the executive of the Ontario Municipal Electrical association, feel that the wishes of Sir Adam eBck, in removing hydro from politics, have been carried out.

Mr. Pocock is inclined to compliment the government on its choice, providing the further step is taken of appointing F. A. Gaby, chief H. E. P. C. engineer, as general manager. With such a capable and dynamic chairman as Sir Adam, no general manager was needed, according to Mr. Pocock's opinion, but now the elevation of Gaby to the post of general manager of the system, similar in powers to that of Sir Henry Thornton in connection with the Canadian National Railways, would assure the future of hydro in Ontario for years to come and in a manner to retain all the great work accomplished by Sir Adam during the past 20 years.

Mr. McFarland believes that Mr. Magrath is distinctly no politican, that he did wonderful work as dominion fuel controller during the war and that his experience as chairman of the Canadian section of the joint waterways commission on the St. Lawrence development project since 1915 will be of great help in solving that problem now, since further development in Ontario lies, in the major part at least, in the eastern portion of the province.

"Mr. Maguire is an enthusiastic public ownership man," declared Mr. Pocock, "and he was always in close touch with Sir Adam's policies and I believe he had Sir Adam's endorsation as an appointee to the commission. Moreover, as president of the Ontario municipal electrical association, Mr. Maguire has been the favorite of that association for years past as their representative on the provincial commission, but, until now, that representation has been denied them. Mr. Maguire is a good stump speaker and a man who will make sacrifices upon behalf of the hydro system. He is not a Beck, of course, but, nevertheless, he is a good fellow."

Though the salary of $18,000 per annum was regarded as poor pay for Sir Adam's services to the hydro commission, Mr. Pocock believes that it is a good salary for Mr. Magrath because he can hardly be expected to render the superlative service to the commission that Sir Adam did, nor make it his life work, as did the late hydro knight.

Week-End Tips For Motorists

Motorists are advised to bear in mind the following changes in the detours over various roads in the district and also permanent detours:

Sarnia detour remains the same.

The Longwoods road is open three miles past Melbourne.

Talbotville to Shedden is closed for paving operations from Talbotville to Iona.

St. Marys to Stratford, there is a detour at the half-way house, paving operations having started.

The detour between Stratford and Kitchener is still in effect.

MEIGHEN'S ABUSIVE WAY SPOILING TORY CHANCES

Conservative Leader Retains His Objectionable Speech Methods Despite Protests of Party Supporters, Who Fear He Is Alienating Votes—First Week of Campaign Brings Many Bitter Thrusts Which King Ably Turns Aside For Liberal Gains.

HEAVIEST SHOTS ARE STILL HELD IN RESERVE

By E. C. BUCHANAN.
Special to The Advertiser by Staff Correspondent.

Ottawa, Sept. 11.—The end of the first week of the campaign finds the two chief combatants just getting warmed up. Neither Mr. King nor Mr. Meighen has yet released his heaviest punches. They are holding back, unwilling to disclose their whole bag of tricks in the initial round and have nothing left for effective employment later on. But the sparring stage is being gradually abandoned. They are beginning to let out in earnest.

The first round undoubtedly goes to the prime minister. He has drawn out the opposition leader and had the countering blow ready for him in every instance. Expecting that Mr. Meighen would follow his usual tactics, he was fully prepared for him, waiting, in fact.

Mr. King's performance has greatly pleased his supporters, who have been following his utterances from the capital. Already the effect of his speeches and published statements on the election atmosphere is discernible. The tide of opinion and sentiment, observers here are satisfied, is flowing more strongly in favor of the government.

Displeases Supporters.

It was natural that Mr. Meighen should devote himself at his opening meeting at Wingham and in subsequent speeches this week to the prime minister's address in North York to giving his own version of it. That is the Conservative leader's way. Bitter denouncement of his opponent is the weapon he likes best to use. His employment of it has displeased many of his own supporters in the past. Recognizing that it reacts injuriously on their own cause, they had hoped Mr. Meighen would change his method, but they have been disappointed. Any advice he has received in this respect he apparently has ignored.

Mr. King has taken full advantage of this predeliction of the Conservative leader, and has been leading him on. As Mr. Meighen has uttered his charges, the premier has taken them up and answered them with promptness and vigor. Thus in the matter of senate reform, the premier deliberately invited Mr. Meighen's attack in order to expose it the more effectively. Instead of disclosing his entire policy of furthering the cause of responsible government by constitutional reformation of the upper house, he waited, giving Mr. Meighen what seemed to him an opening. Mr. Meighen dashed in with the charges that the premier had failed to indicate any plan of reform, that he had no plan.

Mr. King had only to expose the hollowness of the accusation by making the announcement he had purposely withheld, that he proposed the abolition of life senatorships.

Move Eastward.

From Ontario the party leaders are moving eastward next week. They will stop in the province of Quebec for a few speeches and then go on to Nova Scotia.

The Progressive party's campaign is not yet underway. Reports of developments in the west within the last few days have been received with interest in the capital. The dropping out of Mr. Crerar might have been accepted as attributable to business reasons, but when it is accompanied by the retirement of R. A. Hoey and Joseph Shaw, two of the ablest men in the Progressive party, significance is attached to it. It is thought that Mr. Crerar and others of the more broadminded and moderate of the party are discouraged by the persistent pursuit of sectional and class aims on the part of the controlling majority.

The announcement by Mr. Forke, the opening of whose campaign has been postponed by the death of his mother, that his party would have a candidate in every rural riding in Manitoba and perhaps one or two in Winnipeg is taken to mean that the proposal of Mr. Crerar for a western party of national scope has been definitely spurned.

The prediction of Hon. Charles Stewart that the Liberals can count on fully 31 seats in the west is not regarded by those who have been studying the situation as unduly optimistic.

In Quebec the situation has not changed. Conservative efforts to bring Hon. E. L. Patenaude into the campaign continue, but so far the Quebec leader has not moved. It is believed, however, that he will join up with Mr. Meighen on certain conditions. An announcement may be made any day.

The Country: No, Arthur, I've always got more from cultivating a certainty instead of a theory.

S. PERTH TORIES SELECT GRAHAM

St. Marys Man Chosen To Contest South Riding by Conservatives.

Special to The Advertiser.

Mitchell, Sept. 11.—Robert S. Graham of St. Marys, farmer and drover, was chosen as Conservative candidate for South Perth at a convention held in the town hall here today. Fourteen were nominated but nine withdrew. Only one ballot was taken, Mr. Graham receiving almost one-half the vote. The other four nominees then moved that the nomination of Mr. Graham be made unanimous without further ballot, so that other business of the meeting might proceed.

The names before the convention were Dr. M. Steele, who represented the riding in the Union government, and who was defeated for re-election in 1921, John Dunbar of St. Marys, James Monteith of Downie, R. W. Switzer of Blanshard and R. S. Graham of St. Marys. The nine who withdrew were Dr. W. J. M. Armstrong, president of the association, Fred Porterfield of Mitchell, John Benneweis of Logan, a former member of the Ontario house, Charles Richardson of St. Marys, Dr. G. W. Brown of Mitchell, David Bonis of Mitchell, T. S. Ford of Mitchell, Oliver Harris of Fullarton and Nelson Monteith of Fullarton, who at one time was minister of agriculture for the province.

Officers Elected.

Officers elected by the association are: President, Dr. W.J.M. Armstrong, Mitchell; first vice-president, Rudolph Jarmouth, Logan; second vice-president, Mrs. C. B. Sparks, St. Marys; secretary, Jasper Walkom, St. Marys, and treasurer, T. S. Ford, Mitchell.

The chief speaker of the day was Donald Sutherland, M.P., of South Oxford, Conservative nominee in the riding. He laid great emphasis on the fact that Hon. Arthur Meighen was born in Perth county, and consequently, he believed Perth should support supporters of the Conservative leader. He reiterated many of the statements which have been made by Mr. Meighen in criticism of the Liberal regime and made some particularly critical remarks concerning Hon. Duncan Marshall, Liberal organizer, claiming that Mr. Marshall had "sold out" the "patrons of industry," and was now trying to get the best of the Progressives by "making deals" to keep Progressive candidates out of competition with Liberals and cause three-cornered fights. Mr. Sutherland held himself up as the particular sponsor of the rights of the farmers, and declared that he had fought to have as large a measure of protection for farmers as was given manufacturers. In this connection he condemned the Australian trade pact.

Criticizes Expenditures.

During his criticism of the King government, Mr. Sutherland read three questions which he had placed on the order paper at the last session of the house. These had to do with golf courses and radio stations as arranged by the Canadian National Railways, and he claimed that such expenditures were unwarranted, and that Mr. Meighen would not allow any such expenditures to be made. He echoed the remarks frequently made by Mr. Meighen as to the operation of the railway and in criticism of the King government.

The nominees in their short addresses dealt particularly on the tariff question.

Praises Sanderson.

Mayor Charles Richardson of St. Marys paid a tribute to the Liberal nominee in South Perth, Capt. Fred Sanderson, when he said: "The Liberal candidate is a good man and a good speaker, and we must not for a moment belittle his strength as a candidate. He is a personal friend, whom I hold in high esteem."

John Dunbar pleaded for unity of farmers throughout the dominion, and said that what was wanted by the farmers in the west was not wanted by Ontario farmers, and he was anxious there should be some common ground. R. W. Switzer emphasized the fact that he was a schoolmate of Mr. Meighen.

Expresses Confidence.

In expressing appreciation of the honor of being chosen as standard-bearer, Mr. Graham urged united action throughout the riding and expressed confidence of success.

Various speakers declared that the convention was the largest ever held by the Conservative party in South Perth, and pointed to the fact that very many of those present were women, in attendance for the first time at a convention.

Mr. Salkeld of Alberta, a former resident of Perth, spoke briefly and in very complimentary terms of farming conditions in Perth. He stressed the point raised by Mr. Dunbar.

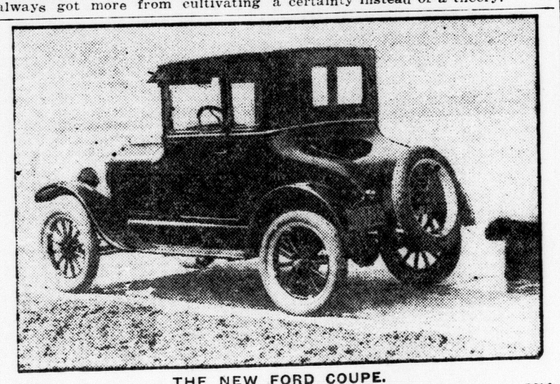

THE NEW FORD COUPE.

The new, redesigned and refinished Ford coupe being shown at the Middlesex Motors exhibit at the Western Fair next week.

REDESIGNED FORD COUPE IS WINNER

New Low, Long, Lower Body and Chassis Makes It Better in Every Detail.

Finished in a rich blue with gold striping and trimmed in black, the improved coupe now being distributed to their dealers by the Ford Motor Company of Canada, Limited, is a striking advance in the field of low-priced cars.

The new, long, low body and the lower chassis, combined with the excellent workmanship and tastefulness built into the car, give it a very refined appearance. The all-steel body now built on the redesigned model T chassis has many apparent advantages. The front pillars are much narrower, giving greater visibility, and the windshield is one piece, opening outwards, while a passageway at the bottom directs the ventilation downward. The windshield is a plate glass, as also are the windows, which lower flush with the moulding and are operated by convenient lifters.

The upholstery is much superior and the recess shelf at the rear, inside, is five inches wider, giving much more room for parcels or small baggage. The door is wider, and the seats lower to conform with the new lower steering wheel and very comfortable, broad, flanged pedals.

The radiator is of bright, polished nickel, and the head lamps, which are set higher and further apart, are also nickel rimmed. The new leather cloth sun visor, closed at both ends, is a valuable contribution to the car's appearance. The rear deck compartment is longer, wider and deeper and is equipped with hidden rust-proof hinges, which lock automatically when the long, shapely lid is opened. The compartment is well protected with concealed channels for carrying rain and moisture leakage to the ground. It has a safe lock, and is dust proof. The fenders are bolted to the body in the rear, and they are of the crown type, both front and rear, lying closer to the wheels while the new, broad, low running boards are a decided acquisition.

Standard equipment includes windshield wiper, rear vision mirror, dash lamp, starter and demountable rims.

CORONER'S JURY BLAMES NOBODY

Verdict of Accidental Death Returned at Inquest in Diemert Case.

A verdict of accidental death, attaching blame to no one was returned by the coroner's jury which last night investigated the death of Edward Diemert, of Mildmay, a rural hydro lineman who was killed last Tuesday, when he touched a live wire, while working on a pole, on the Sarnia gravel highway, near London. The verdict was returned after five witnesses had been heard. The jury under Coroner Dr. J. Cameron Wilson deliberated only a few minutes.

The most important evidence was the admission of Clifford Bice, foreman, that if a ground wire had been on the pole, the shock might have been sufficient to kill a man. He could give no reason for it not being on this particular pole, and was unaware of the fact till after the accident. Diemart was an experienced lineman, and the wire he was working on was supposedly neutral.

Evidence given by R. E. Hughes, superintendent of rural hydro lines refuted that of Mr. Bice. To Crown Attorney Judd, he declared that the lack of a ground wire had nothing to do with the fatality. If Diemart had worn the rubber gloves, with which he had been supplied, it would have prevented the accident, asserted Mr. Hughes.

Three other linemen also gave tesimony. A plan of the pole and the wires crossing it, was submitted as evidence.

The jury was composed of W. Bolton, foreman; F. Paige, E. O'Dell J. Spires, J. Lambourn, N. Gauld, J. Millman and A. Cox.

SCOUTS TO BE AT FAIR.

During the Western Fair scouts will assist the St. John's Ambulance Corps at their tent on the grounds. From Monday till Friday the troops assisting are as follows: 8th, 1st, 3rd, 9th and 12th. On Saturday the 15th and 6th troops will be busy. It is expected that other scouts in uniform may also assist at the fair.

FACTORY FIGURES PROVE HON. ARTHUR DISHONEST DECLARES PREMIER KING

Says Conservative Leader Deliberately Telling Untruths To Gain Support.

READS STATISTICS

List of 2,000 Closed Factories Never Existed, Liberal Chieftain Claims.

By Staff Correspondent to the Canadian Press.

Belleville, Ont., Sept. 11.—Premier King spoke this afternoon in support of Dr. Charles E. Hanna, who eleven months ago won the constituency of West Hastings in the by-election which followed the charges against Hon. James Murdock, minister of labor. Dr. Hanna is now a candidate in the new constituency of South Hastings. Invitations to this gathering said "Everybody invited to Charlie's big picnic."

The prime minister declared that the government had not come before the people simply for the sake of office. If that had been their desire they could have remained in office. "Our record with respect to the administration of the finances of the country is one which should inspire confidence on the part of the people," said the prime minister.

Premier King continued his reply to Mr. Meighen's speech at Wingham. He charged Mr. Meighen with deliberately trying to deceive the people. He charged Mr. Meighen with having neither regard for truth, or right, nor honor.

Disregards Truth.

"I say that in deliberately making the statements he has made, Mr. Meighen is having regard neither for truth, or right, nor honor."

Once more in these words the prime minister again charged the Conservative leader with distortion of fact. Premier King this afternoon dealt more particularly with Mr. Meighen's references to business failures, and the cost of immigration. He declared that when Mr. Meighen's statistics on the cost of immigration had been challenged in the House of Commons, Mr. Meighen had taken the "cowardly" course and said "My secretary got the figures."

"I have no desire to call Mr. Meighen names," exclaimed the prime minister, "but I have a desire to see certain high and honorable standards maintained in public discussion in this country. I have a desire to see our public life continued on a plane that all men and women who think clearly and decently would like to see public life continued on, but I say that as long as political leaders will descend to misleading statements we cannot have a political campaign conducted along proper lines."

Hon. George N. Gordon, minister of immigration, who followed the prime minister, addressing himself more particularly to the railway workers in the crowd, said: "The man who votes for Arthur Meighen is threatening his job on the Canadian National Railways, for it has never had a fair deal with Meighen."

Explodes Charges.

Premier King first took up Mr. Meighen's Stratford speech, following the budget of last year, which reduced the tariff on certain implements of production. Mr. Meighen then said, continued Premier King, that 2,000 factories had been closed, and left the impression that the closing of the factories was due to the budget. Later, in the house of commons, when the accuracy of his figures was questioned, Mr. Meighen said they covered the four years the government had been in office.

"As soon as parliament met," said Mr. King, "I at once confronted Mr. Meighen with the statement he had made at Stratford. I said it was untrue. I asked for the names of the factories, and Mr. Meighen said he had a list in his desk, but he would not disclose the names. I say now that he never had the list in his desk. He has not got it. He never had it. He cannot produce the list to the people at the present time." Yet, in spite of the fact that the accuracy of his statement had been challenged in parliament, the prime minister continued, Mr. Meighen now asserted at Wingham that its accuracy had never been questioned.

Mr. Meighen claimed that he had taken the figures from Dun's, but Dun's figures of manufacturing failures were not factories in the ordinary sense of the term. They were of enterprises in which six or more people were employed.

"Mr. Meighen said that I cannot challenge his statement at the present time," went on the prime minister. "Let us take Dun's figures. In Dun's book of failures there are put down under the head of manufacturing failures a total of 857 in 1922 with a loss of $39,000,000. That was the year we came into office. It was the year following the year in which Mr. Meighen had been in office, and if these failures were affected by government policies at all Mr. Meighen's policies would be responsible.

Failures Decrease.

"Now, take the next year we were in office, 1923. Instead of 857 failures, with a loss of $31,000,000, and in the year 1924 Dun's shows that instead of 857 or 792 failures there were only 625 failures. In other words, Dun's shows that the failures were fewer the longer the present government stayed in office."

Premier King also quoted Bradstreet. He quoted Bradstreet's figures of the causes of failures in 1923, and argued that of these causes, failures by reason of competition alone could be regarded as being affected by tariff changes. Failures by reason of competition, he said, accounted for four per cent, or less than one per cent of the total business failures in 1923.

"What do you think of a man who deceives the people in that manner?" the prime minister questioned, "a man who sends broadcast that 2,000 factories have closed due to the tariff policies of the government, and when the causes of failures are analyzed you find that those for which the tariff could be held responsible at all amount to only four per cent, or 13 out of a total of 2,961 business failures.

"When the leader of a political party goes about the country making statements of that kind, although he knows better, I say he is not worthy of the confidence of the people."

Stratford Boy In Sousa's Band

Special to The Advertiser.

Stratford, Sept. 11. — Stratford people have special interest in Sousa's band, which plays in London next week, since the second cornet soloist of this great band of 100 is a Stratford boy, William Tong, known here as "Billy." He is very well known to citizens here through his good work with the C. N. R. employees' band, where he began his career in years gone by. After leaving here he was for several years with the famous Huntsville band, and then was chosen by Sousa to be a member of his organization.

LOVELY PHONOGRAPH WILL BE GIVEN AWAY

Mason & Risch to Give Console Model to Lucky Winner.

At this year's exhibition Mason & Risch are running a very novel contest. A beautiful console model phonograph will be given away. People who buy at the store or exhibit at the fair are given a card with their purchase. When Friday evening arrives, Mayor Wenige draws the lucky card which will decide who will be the owner of this console model phonograph. Mason & Risch will occupy their usual space in Crystal Palace annex this year.

BEECHER UNITED TO REOPEN.

The Beecher United church, better known as the First Congregational church, on Dundas street, has undergone a thorough renovation, and will be opened tomorrow by the pastor, Rev. Charles S. Miller, M.A., B.D. Mr. Fred Fitzgerald will be in charge of the musical service, and the choir will be supported in the morning by Mr. Harold Carter, baritone, and in the evening by Miss Myrta Janes, contralto, and Mr. Russell Stelk, violin.

C. N. R. TO EXHIBIT ILLUMINATED MAP

Electric Display of Entire System Will Be Feature at Fair.

Special to The Advertiser.

Toronto, Sept. 11.—The principal feature of the Canadian National Railways exhibit at the Western Fair, London, Ontario, this year, is a large electrically-illuminated map of the entire system, showing the ramifications of the 22,348 miles of railway under operation. This map is eight feet high and twenty feet long, and gives the onlooker a good idea of the largest railway system in the British empire. In addition to this map, a series of finely-colored transparences, made from direct photographs, are shown, and which depict the several activities of the Canadian National, such as radio, express and hotels, also a series of large, colored views depicting the scenic attractions along the line of the railway from the Atlantic to the Pacific ocean, and includes outstanding features of each of the nine provinces of the dominion.

Handsome illustrated descriptive literature and souvenirs will be distributed from the Canadian National booth, and a representative will be in attendance to give all information to inquirers.

Soothing and Healing, Fragrant
BALM-ZOIN
Removes Tan and Sunburn, 35c BOX.
STRONG'S DRUG STORE
184 DUNDAS STREET.

JENNINGS MINTS
ALL FLAVORS
Distributed by LONDON CONFECTION CO., 218 Huron Street. tf

Let us quote you prices on your
Eggs and Poultry
C. A. MANN & CO.
KING ST. LONDON, ONT.

FRUITS TO BE HIT BY TARIFF PLAN

Meighen Seeks To Appease Essex Growers by Threat Against Foodstuffs.

Special to The Advertiser by a Staff Correspondent.

Amherstburg, Sept. 11. — Ex-Premier Meighen, the Conservative leader, in continuation of his election campaign, addressed meetings today in Leamington and Amherstburg and also spoke at a Conservative banquet at Kingsville. At the first place there was between 600 and 700 people present, and at the evening meeting in Amherstburg the town hall was crowded.

Mr. Meighen again laid great stress on the tariff issue, and reiterated his pledge that if his party was returned, "the first tariff will be on farm products, and I will tell just where it will go—it will go right up to the American level. And when the American wants his goods in here, he will pay the toll he charges us. The farmer of this country will then be on a footing where he can compete with the farmer over there."

Refers to Fruit.

Mr. Meighen also made reference to fruit, particularly to that which came in here at a time before Canada's matured, which took the taste out of the mouth of the Canadian consumer for other classes of fruit, and which came in here at a low tariff and thereby destroyed or at least impaired the market for the Canadian product when it came. Those who could pay for these things out of season could afford to pay, and when a change of government came they would pay and contribute to the revenue of Canada.

Mr. Meighen stated he had a wire from the west which reported him as going to amalgamate the railways. "I have never said anything of the sort in my life," declared the Conservative leader, "I know what I would do for the railways and I have stated what I would do. I would stop this spending of millions of money in extensions of a plant that is too big now. I would keep the railways we have got and make the best of them, and if I cannot pull them out of the mire by that method I would take some other, because we have got to get them out. We cannot keep loading the country with $100,000,000 of debt every year to give the railways a chance, which they have never had.

Aims at Government.

The railways cannot have a chance if the country hasn't a chance. I am charged by Mr. Graham with attacking Sir Henry Thornton. I am attacking the government that gets the railways into debt. The people responsible for advancng that money are the government and the members of the government and chiefly Mr. Graham."

In a reference to the British preference he said "it is my judgment when this dominion demands preference in return for the preference, it is far sooner to get it than when it throws all its advantage away and has nothing to bargain with."

Alluding to the harvests of the last four years, the Conservative leader declared the things that were all right were those with which the government had nothing to do.

In a passing election to election prospects, the Conservative leader said he did not think the prime minister would be in such a bad humor if he did not know the wave against him was pretty high.

Mr. Meighen was supported by J. D. Chaplin, M.P. for Lincoln county, and Eccles J. Gott, the Conservative candidate, who stated they had a good cause and should throw themselves whole-heartedly into the fight.

NOTED POULTRY JUDGE PASSES AT BURLINGTON

Lyman Gage Jarvis, International Figure, Was Former Londoner.

Lyman Gage Jarvis, internationally known poultry judge, and a former resident of this city, died at Burlington yesterday afternoon suddenly from a heart attack. Mr. Jarvis was known all over the United States, Canada and England as a poultry judge.

His parents were United Empire loyalists who came to Westminster township over 100 years ago, and were among the early settlers to come to this part of the country. He was the youngest son of a family of twelve of the late Samuel Jarvis, being born on Brick street, 77 years ago.

He first took up farming in Westminster township, but later put his time to fruit growing. He made a hobby of poultry raising, which made him famed as a poultry judge. His fruit farm is at Grimsby.

He was connected with the Oddfellows for over 50 years, and was also a well known Mason, being at one time a district deputy grand master of a district.

His wife, who was formerly Miss Ann D. Deacon, died a few years back. He is survived by six sons Morley P., near Toronto; Chester D., Grimsby; Tennyson L., Copper Cliff; Garfield L., Montreal; Prof. Roy D., of the O. A. C. at Guelph; Erie S., Grimsby; four daughters, Mrs. H. Page, Ottawa; Mrs. S. Clark, Hamilton; Mrs. H. Hatfield, Washington, and Mrs. B. Picken, Grimsby.

The funeral will be held on Sunday afternoon at 3 o'clock from the residence of his son, E. S. Jarvis, Karman avenue, Grimsby, to Queen's Lawn cemetery.

DUNDAS CENTRE W. M. S.

The Dundas Centre United W. M. S. will hold its first autumn meeting on Monday afternoon next, when Mrs. Frank White, the first vice-president, will preside. Mrs. D. N. McCamus has charge of the program.

Statute Labor Tax

Delinquents are hereby advised that on Sept. 21, 1925, I will take steps, under provisions of City Bylaw No. 7630, to enforce payment of all Statute Labor Taxes remaining unpaid at that date.

Any person upon conviction shall forfeit and pay, at the discretion of the convicting magistrate, a penalty not exceeding the amount of fifty dollars for each offence, exclusive of costs; and in default of payment of the said penalty and costs forthwith, the said penalty and costs, or costs only, may be levied by distress and sale of the goods and chattels of the offender; and in case of there being no distress found of which such penalty can be levied, the convicting magistrate may commit the offender to the common jail of the County of Middlesex, with or without hard labor, for any period not exceeding six calendar months, unless the said penalty and costs are sooner paid.

E. S. F. HOUGHTON,
City Tax Collector.
79c-tyw

Ten Commandments Contest Attracts Much Attention

Novel Competition Will Win Theatre Tickets for Parties of Londoners.

CLIP THE COUPON

The novel contest which The London Advertiser Classified Ad. Dept., in conjunction with the Capitol theatre, is staging along with the presentation here beginning Monday of The Ten Commandments, is attracting a great deal of attention. Although the contest started only yesterday a number of answers have already been received.

As was announced yesterday, The London Advertiser will award ten tickets, good for a party of four each, for a performance of The Ten Commandments at the Capitol, to the ten persons who write the ten best commandments on some particular subject of their own choosing. These commandments should be brief, written on one side of the paper only and submitted to the office of The Advertiser not later than Tuesday morning at 10 a.m. The coupon below must be clipped and sent along with your answer. An example of what is required can be gleaned from The Ten Commandments for Wedded Bliss advised by Mr. and Mrs. John Demarest, married happily for 75 years, distributed on the Classified page of this issue.

Name .....
Address .....
Subject .....

Victim of Heat Is Packed In Ice

Canadian Press Despatch.

Port Arthur, Ont., Sept. 11.—Victim of heat prostration, L. J. Chapman, president of the Chapman Dairy Company, Kansas City, who was recently taken to Isle Royale practically packed in ice during the entire journey from the southern city, has completely recovered after spending three weeks on the island.

Ontario Loan
5 Year 5% Debentures

issued for any amount $100 and over

AN IDEAL RE-INVESTMENT FOR MATURING GOVERNMENT BONDS

December, 1925, Government Bonds accepted in payment at par and accrued interest.

Capital, $1,750,000. Reserve, $2,575,000.

The Ontario Loan and Debenture Co.
"54 Years of Service"
DUNDAS STREET AND MARKET LANE
A. M. SMART, President. T. H. MAIN, Manager.
S.10,11,12

Chartered 1892.
THE PEOPLES LOAN & SAVINGS CORPORATION
Head Office: 428 Richmond street, London, Ont.
Branch Office: 32 London Street West, Windsor, Ont.

Our Savings and Investment Departments offer you safety and service combined with a profitable rate on your investments.

Savings Department.

Deposits of $1.00 up to $10,000.00 received and interest at 4% per annum, paid or compounded half yearly. This rate has been paid for the past third of a century.

Debentures.

Issued in sums of $100.00 and multiples thereof, with half-yearly interest coupons at the rate of 5½% per annum.

Investment Department.

Government and Corporation bonds and steady dividend-paying stocks to yield investors from 4¾% to 6½%.

Inquiries by mail or personally will receive prompt attention.

JAMES GRAY, President. A. A. CAMPBELL, General Manager. WM. SPITTAL, Sec.-Treas.
S12,19

PROSPECTS IMPROVED FOR RIDOUT ST. BRIDGE

Street Railway Officials and Aldermen Hold Joint Meeting.

HIGHER FARES SEEN

A new Ridout street bridge will be built next year, according to improved prospects which obtained at a conference last night in the London Street Railway Company's offices. Discussing the bridge problem for the first time with members of the council, street railway officials expressed themselves as desirous of securing improved service for London South, having a single bridge for all traffic built over the Thames at Ridout street and co-operating with the council in the financing of the structure.

Mayor G. A. Wenige, Ald. Frank McKay, Ald. L. H. Douglass, M.D., Ald. Paul Doig, City Clerk Samuel Baker, City Engineer W. P. Near, Manager Leonard Tait of the L. S. R. and Supt. Harry Humeston took part in the confab. Discussion was informal, with Mr. Tait doing most of the talking. The meeting was held behind closed doors.

No Definite Plan.

While no definite proposals were received from the street railway in regard to improved London South service, the situation was cleared up considerably, and Mr. Tait expressed considerable desire to co-operate with the council.

"After much discussion, it was decided that the proper solution would be the building of one bridge capable of taking care of all the traffic, including street car service," said Mr. Tait in a statement to The Advertiser after the meeting.

"It was suggested that the extra cost of a structure of this kind over the cost of a bridge for traffic without street car tracks might be a reasonable basis for the proportion of the cost of the bridge to be borne by the street railway company."

Ask Joint Action.

Mr. Tait asked that the council and company get together to talk reasonable basis for joint financing. He pointed out that the company must collect its share of the cost through the medium of car fares spread over a number of years.

"I venture the opinion," he said, "that it is only a question of time before a higher fare than the present five cent fare rate will be necessary to carry on an adequate transportation service in the city of London."

The meeting was called primarily to discuss demands of South London aldermen regarding service improvement. The six-minute service on the Ridout south line was not criticized, but a direct service to the city was sought. No chance of such a service is seen before Ridout street bridge is rebuilt.

According to investigation made by the company's bridge, engineers, a bus service to Ridout south cannot be operated, because the present bridge is unsafe for heavy busses. A stub street car service to either end of the bridge would be equally unsafe, engineers say, because of the hazard from automobile traffic to people entering or leaving street cars.

The street railway company will cut its service to some parts of the city, according to present plans. Parts of several lines are declared to be unprofitable and reports are now being checked up to ascertain where elimination will start.

LT.-COL. C. H. REASON,
who last night was nominated as an independent soldier candidate for the federal house. Col. Reason accepted the honor. His entry as an independent soldier candidate practically assures London of a four-cornered fight.

EARLY START ON SEWER PROGRAM

Work to Commence on Evergreen Avenue System on October 1.

London's winter sewer program will get its big start on Oct. 1, when work will commence on the new Evergreen avenue syphon system. It is necessary that work at either end of the mile and a half project be complete before frost sets in.

Concrete pipe is now being made for the syphon system. First work will be at the Wharncliffe subway and at the west end sewage disposal works.

The works department is now engaged on the two-mile Hale street sewer system.

Work on the Hale street system was held up for a time by ground conditions, workmen being forced to dig through a thick mire. Conditions in this district are so bad that a few years ago block and tackle were necessary to rescue a horse which had been mired. However, the works department has found a firm clay sub-soil four or five feet below the surface of the ground. The worst part of the project has been gone over now and completion of the work will be carried through on schedule.

TWO CALLS IN AN HOUR PROVE SMALL BLAZES

Wallpaper Catches Fire From Gas Jet—Steam is Second Trouble.

The fire department answered two calls within an hour of each other last night, and they both turned out to be small blazes with little damage.

One call was to a house at 280 King street, owned by Mrs. King, where a gas jet, turned too high, had caused the wallpaper to catch fire. It was soon extinguished.

The other was an overabundance of steam at the Bell telephone offices on Clarence street, caused by a little too much heat in the pipes. This was soon remedied.

COMMERCIAL FAILURES.

Canadian Press Despatch.

Toronto, Sept. 12. — Commercial failures in Canada reported by R. G. Dun & Co. numbered thirty-six, as compared with forty for the corresponding week of last year. This week's failures are as follows: Quebec, 13; Ohtario, 10; Manitoba, Nova Scotia and British Columbia each 3, while Alberta and Saskatchewan both had 2.

PATRICK GOES TO GOVT. FOR SHEEP JUSTICE

Township Breeder Refuses Valuation on Animals Killed by Dogs.

E. W. Patrick, owner of valuable Karakul sheep in London township, has had five sheep worried by dogs recently, and has refused to accept the award of the sheep valuator employed by London township to decide on the value of the animals.

Mr. Patrick has appealed to the government at Toronto for an expert valuator to look over the animals and decide how much they are worth.

"We made our offer to Mr. Patrick and he refused to accept it," declared Reeve A. C. Hodgins this morning. "I have been told that he has applied to Toronto for a valuator, and, of course, that is his privilege."

Reeve Hodgins stated plans were being completed for a round-up of all stray dogs in London township, in an effort to stop sheep killing, which breaks out at periodic intervals in the township.

AMYOT IS CAPTURED.

Associated Press Despatch.

Fez, Sept. 12.—Amyot, capital of the territory of the Beni Zeroual tribesmen, has been captured by the advancing French armies converging on Teroual and Tafrant.

FARMERS LOSING IN MARKET RACE

Must Stay on Square All Night to Compete With Motor Caravan, Complaint.

With the advent of trucks from Leamington to Niagara Falls, converging on the London market, district farmers with large quantities of produce, have found it necessary to drive their loads on the market Friday afternoon and sleep on their wagons all night long to insure a good selling spot for Saturday.

Yesterday afternoon at 5 o'clock The Advertiser counted 110 wagons and trucks on the market, exclusive of what is known as "Hucksters' Row" to the north of the market house.

"Ten years ago I used to get up at 5 o'clock in the morning and be on the market at 7 o'clock," said one grizzled veteran of Westminster township, who has been attending the market for years. "Things have been getting worse and worse, and now we have a hard time getting here ahead of the big trucks from Hamilton and the Niagara district. Look at that fellow from Jordan Harbor over there. He has been here three days trying to sell a big load of plums."

"I have to prepare my Saturday load Thursday afternoon now, and start from home right after dinner on Friday, in order to get a good place. I got soaked last night on my load. I wouldn't mind it if I was going to sell anything today, but I won't be able to do any business out here in the wet. I might just as well have stayed home, slept in a nice comfortable bed, and warded off the cold that I know I'm getting right now.

"Last year I used to pull in at 10 o'clock Friday night to get my place on the market," said another farmer. "This year I found I had to come about 7 o'clock in berry season, and now I have to get in between 4 and 5 o'clock. We are put to all this extra trouble and discomfort, and have to buy supper and breakfast in town, as well as pay more money for feed for our horses in the stables, yet the people howl over the prices. They wouldn't be bothered doing what we do. I'll bet they would quit the business first."

"I wouldn't be surprised if we had to get in here on Friday morning next year with produce. I wonder what the end of it all will be?"

ENEMIES BLAMED FOR WANDERING EQUINE

Joseph Smart Has Good Idea Who Cut Halter, He Tells Court.

Joseph Smart has a good idea as to who untied his horse and permitted it to run at large on Grand avenue, he told Magistrate Graydon this morning.

"Somebody has a grudge against me, and I have a good idea who it is," asserted Mr. Smart. "Why only last week they cut a halter I had just bought to set the horse free."

"Why do you keep a horse?" asked the magistrate.

"Just for pleasure. My wife likes to go riding," answered Mr. Smart. He was permitted to go without paying a fine, the magistrate accepting his explanation.

TERRITORY DIVISION TALKED BY MERGER

Fifteen Grocers Meet Here to Discuss Details of New Scheme.

Division of selling territory in Western Ontario is now being settled by wholesale grocers who have entered the Woolnough combine. Some fifteen grocers met in London yesterday to go into details of division of territory. Arrangements were not finished and another session will be held later in the month.

Two London firms, Edward Adams & Co. and Masuret & Co., have entered the merger. There are more than thirty wholesalers linked up in the one combine now.

Crossing Victim on Way To London When Killed

E. C. Walker, director of the Canadian National Exhibition, who was killed in a level crossing accident at Cainsville yesterday, was an uncle of Mrs. W. P. Near of this city. Mr. Walker and several members of his family were motoring to London to visit City Engineer Near and Mrs. Near.

Mr. Walker was 82 years of age. The accident occurred when brakes of the motor car in which he was riding failed to work and the auto crashed into passenger cars of a C. N. R. train at the level crossing. Others escaped with little injury.

Funeral arrangements have not yet been made. Mr. and Mrs. Near will go to Toronto tomorrow.

W. WILLIAMS DROPS APPEAL WITH PROMISE OF PARLEY

Twenty-Five Per Cent Assessment Jump To Be Talked in 1926 Council.

EXPENSE AVOIDED

Representatives From Every Part of County to Talk Equalization Question.

The appeal of West Williams township against the 25 per cent increase in county assessment passed by the Middlesex council last June, will not proceed before Judge Macbeth this morning.

Yesterday afternoon after a protracted discussion lasting until after 5 o'clock, Reeve Tom Elliott of West Williams gave his assurance that the appeal would be dropped after the council had voted to pay the $50 fee incurred for legal services by the appealing township. Other township expenses will be paid by West Williams, Mr. Elliott said.

Earlier in the afternoon, a resolution moved by Duncan Gordon and R. T. Reycraft passed unanimously. It provided that the whole question of equalization be taken up at the January session of the 1926 county council, and that a committee of three permanent members and the reeve of each interested municipality or his nominee be the fourth member of a commission to act when the commission was considering land values in his municipality.

Mr. McEvoy stated that this would be satisfactory and that the appeal would be dropped.

Mr. Elliott, however, pointed out that he had the power to carry on with the appeal and threatened that this would be done if te council did not pay Mr. McEvoy's fee.

McEvoy Answers.

The latter jumped to his feet, and declared that rather than see the county pay a bill of $300 on Saturday for the attendance of the reeves at the appeal, he would waive any fee at all.

Three times did Mr. McEvoy declare that his work would cost nothing, and three times did Mr. Elliott refuse to allow him to do, declaring that the appeal would go on no matter what the cost.

Councillors Cousin, McDougall, Boler, Davis and A. C. Hodgins all declared that it would be good business to pay the $50 bill rather than incur an expense of $300 on Saturday and possibly thousands later for salaries to commission members appointed by Judge Macbeth.

Other councillors, however, objected most strenuously to the wielding of the "big stick" by Reeve Elliott, and for a moment the opposition to the payment were in the majority.

Reeves Hodgins, Cousin and McDougall made strong pleas for a reconsideration and when the final vote was taken, Reeve J. N. Sullivan, who had led the opposition, was absent, having retired from the council chamber just a moment before Warden Allan McPherson called for the vote.

Resolutions came thick and fast as the councillors tried to find a way out of the difficulty.

Favors Equalization.

J. N. Sullivan, who opened the discussion, favored the equalization of the assessment by comparing recent land sales and striking an average.

Henry Billing thought the assessment should never have been changed at the June session.

R. T. Reycraft favored the judge appointing a commission to deal with the situation. Some townships had had a number of farm sales at good prices, and might be hit hard in the way of assessment.

Alf. Comfort, Delaware, declared it was a question of taking land sales as a basis or having a commission.

Councillor Hugh Brown declared that it was up to Councillor Elliott and his lawyer to make a proposition to the council as to what they would do.

Questioned by Winter.

"What is Elliott appealing on assessment of 25 per cent increase?" asked Councillor Winter.

"On the assessment," declared Mr. Elliott.

"Commission is the best way to do it," declared B. Pike, Strathroy.

"We're here to find out the proper course to take in this matter," said Reeve Cousins.

Archie McGugan declared Lobo favored the judge regulating the assessment without a commission.

Bill Boler suggested giving the whole matter a year's hoist.

Wrong Done Township.

"West Williams feels that wrong has been done the township in the equalization," said J. M. McEvoy, K.C. "They want to have it disposed of in a thorough manner."

Elgin county appointed four councillors every three years to equalize the assessment. Their report had never been refused, Mr. McEvoy stated. His client, Mr. Elliott, would be satisfied with this arrangement.

Allan McDougall asked if West Williams would withdraw the appeal if the council took up the matter next year. Mr. McEvoy replied that this might be arranged.

J. S. Cousins recommended that the county pay West Williams for expenses incurred to date.

"I won't be in favor of any such thing as that," declared R. T. Reycraft.

"It's not a question of expense, but if the council will pass a resolution to take up the matter next year and recommend a commission to do the work, I will withdraw the appeal," declared Mr. McEvoy.

A. C. Hodgins spoke in favor of a commission before several of the councillors withdrew to the clerk's office to formulate the resolution that was eventually passed.

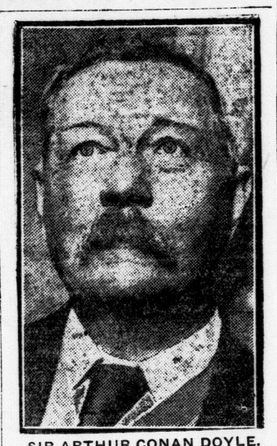

SIR ARTHUR CONAN DOYLE.
Joan of Arc was "unquestionably a medium and a very great one," according to Sir Arthur Conan Doyle, novel spiritualist. "She had 'spells'; she had visions; she heard mysterious voices," declared Sir Arthur who is attending the international spiritualist congress in Paris.

DUNDAS CENTRE NAME IS CHANGED

Will Now Be Known as the Dundas Centre United Church.

Dundas street Center Methodist church will in future be known as Dundas street Center United church, official action having been taken to this effect by the church board at its regular meeting last night.

The changing of the name of the church, to conform with the United church of Canada, appropriately enough comes on the eve of tomorrow's services in the redecorated auditorium of the church. For the past two months recorators and electricians have been at work, and the new pastor, Rev. Edwin A. Pearson, B.A., formerly of Lincoln road church, Walkerville, will preach for the first time in the auditorium, services since his appointment last June having been held in the schoolroom.

J. Parnell Morris, organist and choirmaster, has arranged a special musical program in honor of the occasion.

PORT HURON FERRIES TAXED TO THE LIMIT

Chamber of Commerce Men Tell of Increased Traffic at Border.

Representatives of the Port Huron chamber of commerce, accompanied by officials of the ferry company which operates between that city and Sarnia, were visitors to London yesterday and called at the office of the local chamber of commerce.

They expressed themselves as delighted with the volume of tourist traffic which has developed through their city during the past season. The ferry accommodation has been taxed to the limit on a number of occasions but they are doing all in their power to afford prompt transport to the great number of tourists seeking to enter Ontario at this point. The visitors commended London's effort to atract tourists as a step in the right direction, and expressed the hope that the literature sent out this year would have the effect of greatly increasing the number of tourists over this route next year.

POWER INTERRUPTION.

A short interruption of hydro power occurred about 10 a.m. this morning on Simcoe street between Richmond street and Talbot street owing to wire being down. Repairs were made in about half an hour, during which time only a few houses were without power.

MEMBERSHIP RACE IS PLANNED BY 'Y'

W. F. Sherwin Announces Annual Drive to Take Form of Bouts.

Prominent members of the Y. M. C. A. are going to stage a battle for further membership this fall. This was announced today by W. F. Sherwin. The race for new blood in the association will take the novel form of prize fighting, with Ed Reid, W. F. Yendall, James Gray and others out to fight for a greater enrollment in this city.

The members will be divided into the Reds and the Blues. The senior businessmen will be known as the heavyweights. The junior businessmen will be called the middleweights, and the young men and leaders will be termed the bantams.

The Reds will be captained by William Yendall. The Blues will be in charge of Tom Yull. E. J. Jenkins is the timer for the bout.

In the middleweight class, Ed Reid is the referee, with Roy Begg timer. Byron Swayze is captain of the Reds. Archie Limon is head of the Blues.

Tom McFarland is referee for the bantam class. W. F. Sherwin is timer. Earl Cadwallader is sponsoring the Reds and Howard Obeay is responsible for the Blues.

Three weekly bouts have been scheduled, beginning Oct. 12. Each section is competing against the other. A chicken dinner is being awarded to the winning side.

DOWLER SEES HOTEL SUCCESS

Prospects Bright for Securing Adequate Funds Locally, He Declares.

Prospects of securing the funds required locally for the erection of the proposed new hotel on the Federal square are exceedingly bright, according to R. H. Dowler, president of the London chamber of commerce. Work on the campaign to raise London's share of the money is progressing briskly, and everywhere, Mr. Dowler states, there is apparent a feeling of good-will toward the project which augurs well for the complete success of the undertaking.

The Rotary club at its meeting on Monday will hear from Dr. A. J. Grant a statement on the present outlook. The hotel campaign committee has had the full support of the Rotary club, together with the other service clubs, and there is no doubt that the assistance of Rotarians will be gladly given towards raising the money required to make the new hotel a reality.

YORK BRIDGE LOAD LIMIT IS REMOVED

Structure is Quite Safe for Traffic Now, Says Engineer Near.

Speed and load limits on York street bridge were removed today. No longer will high-powered cars and heavy trucks be forced to feel their way cautiously across the bridge. Repairs are complete and motor cars may go as quickly as the city speed bylaw will permit.

Street car motormen showed much confidence last night and today when they unhesitatingly hustled their vehicles across the renovated structure. There is no longer awkward pauses before going over the bridge.

"The bridge is quite safe now," says W. P. Near, city engineer. "All the work recommended by the railway board has been finished."

CONTRACT IS AWARDED FOR BRIDGE FOUNDATION

Canadian Press Despatch.

Montreal, Sept. 12.—It was announced this morning from the offices of the harbor commission that the contract for the building of the substructure for the new St. Lawrence bridge between St. Helen's Island and the north shore has been awarded to the Sugreme Construction Company, Limited. The price was not disclosed.

Neither city nor telephone directory afford any information as to personnel or place of business of the successful company.

WEALTH OF FACTS SHINES IN CITY CLERK'S YEAR BOOK

HON. J. B. M. BAXTER,
who took office Friday as premier of Ned Brunswick, following the resignation of Premier Veniot, and his administration.

Nineteenth Edition of Samuel Baker's Volume Is Tribute to Zeal.

BEATS DIRECTORY

Every Phase of Civic Life Covered Carefully in 1925 Volume.

"The Municipal Year Book for 1925." By Samuel Baker, city clerk. Published by the Corporation of the City of London. The Hayden Press.

A little gray tome, crammed from cover to cover with facts, figures and photographs, relevant to the city of London ever since Peter McGregor put his jug upon a stump on the bank of the River Thames a century ago, has just come off the press. It is the 19th edition of City Clerk's Baker Year Book. It is a little volume, but a work which is a tribute to the long study which Mr. Baker has made of municipal history. It is a splendid advertisement for the municipality and the centennial celebration of next year.

More Than a Guide.

Mr. Baker's year book is a contribution to the historical literature of the city. It is more than a city directory, more than a guide to municipal government, more than a sketch of the city's history.

This year every phase of civic life, ever since there was a London, is covered carefully, with appreciable exactitude, in the form of an entertaining story, interesting for school studies as well as for citizens who take pride in their municipality. Every phase and department of civic enterprise and progress is thereby covered.

Illustrations Better.

Illustrations this year a big improvement. The portait of one prominent city official, Treasurer James Bell is a real find. For years the municipality's chamberlain has disguised his age by ancient pictures of his baseball days. The new potrait, along with those of some of the other city officials, provides a valuable addition to the book.

A directory of manufacturing houses, lists of civic employees all down the years, old councils, and other data is well worth studying.

The book precedes the centennial celebration, and the extra work which has been put into its making has shown splendid result.

REAL ESTATE MEN GET JAIL THREAT

Must Settle $600 Court Suit in Two Weeks, Chief Justice Rules.

Unless Alfred J. Taylor, farmer, George Colbert and Samuel J. Prouse, real estate dealers, pay some $600 due Ernest Edgar Evetts, within two weeks, they will find themselves in jail. This was the judgment of Chief Justice Meredith at the weekly high court this morning.

The case was tried last winter at the court house, the judge finding in favor of the plaintiff Evetts who claimed that he had been more or less trimmed in a real estate deal with the defendants. Mr. Justice Rose who presided at the trial gave judgment for Evetts and directed the defendants to reimburse the plaintiff, which was not done to the satisfaction of Evetts and his counsel, George Moorehead, who asked for an order to commit the defendants for contempt of court.

"The court directs a substantial payment within two weeks and upon failure an order for commitment will be issued" was the finding of his lordship.

Evetts was represented by Mr. Moorehead, G. N. Weekes for Prouse and J. G. Gillanders appeared for George Colbert.

FALL FAIRS INCREASE STOCK CAR DEMAND

C. N. R. Handling Unusually Large Shipments of Horses and Cattle.

Stock cars are in heavy demand in Western Ontario at present, according to an announcement made by the Canadian National railways today.

Many shipments of horses, cattle and swine are bein gmoved in all directions from one fair to another. The Canadian National exhibition at Toronto was responsible for heavy traffic east and west since that fair opened.

C. N. R. officials here look forward to a busy week in the East London yards, beginning tomorrow. All waymust sell the houses if you cannot afford to keep them," replied Mr. Graydon.

Mrs. Bruce offered various objections and excuses, but the magistrate was unmoved and told her she could not defy the authorities. She was granted an adjournment of one week.

TRESPASSERS REMANDED TILL FUNDS ARRIVE

Frank Fuller and Harold Corkey, caught trespassing on the C. P. R. were remanded to jail for one week till funds are forthcoming from relatives in Detroit to buy them transportation home. They were arrested by C. P. R. Constable Frarery at the station early this morning. They admitted stealing a ride from Detroit, and said they were making for Montreal. They will be given their freedom as soon as arrangements are made for their deportation, if friends fail to act.

COURT ENFORCES HEALTH ORDINANCE

Palace Street Woman Ordered to Install Toilets in Houses.

Because her mother has always told her never to have such affairs in the house, Mrs. Eliza Bruce, 24½ Palace street, has persistently refused to install toilets in two houses which she owns on the same street. Sanitary Inspector Richard Sanders has warned her repeatedly, but she paid no heed. The result was a court appearance this morning.

"You must either install them or pay a fine," Magistrate Graydon told her.

"Well, I guess I'll pay a fine then," said Mrs. Bruce.

"That is not the point. You'll either have to get the tenants out, or have the conveniences in in a week. They must go in in any case. You

TOO LATE TO CLASSIFY

DIED.

HUNTER—At St. Paul, Minn., on Friday, Sept 11, 1925 Samuel G. Hunter, beloved husband of Katherine Dowell. Burial in London. Funeral notice later.

CENTRAL—248 Tallbot, 7 rooms, modern except furnace, newly decorated, rent reduced. Apply 99 Horton.

Grafton & Co.

Clothing Manufacturers

Exhibit Canadian-Made Clothes of quality for

Men and Boys

Beautifully displayed for the inspection of the public in the Manufacturers' Building at the Fair. Also on display in the store.

152 Dundas Street

JOS. E. HICKEY, Manager.

MUTT AND JEFF — Say, What's This That's Going on Today? — By BUD FISHER

LABOR TO SEEK BAND SOLUTION

Council Delegates Committee To Attractions Body of Fair Board.

Reiterating its stand of backing the Musicians' union in its controversy with the Western Fair board over the engagement of non-union bands for this year's exhibition, the executive of the London trades and labor council, in special session last night, delegated a committee to confer with the attractions body of the fair board in an effort to settle the matter amicably.

After the meeting a conference was arranged with the attractions officials for tomorrow afternoon at 2 o'clock. President John Colbert, R. H. Hessel, R. Foxcroft and Secretary J. F. Thomson will represent the trades council.

One of the resolutions passed also called for a mass meeting of council members tomorrow night, when the recent developments in the band question will be explained to the main body.

Two delegates from the Musicians' union explained how the attractions committee had communicated with the union some time ago, telling them of the committee's decision to hire 20-piece bands this year, instead of the usual 25-piece organizations. As union rules call for a minimum of 25 pieces in this grade, the officials were forced to decline the fair board's offer. Later the committee contracted with the R. C. R. band, a non-union body, and the musicians' local again took up the question of the fairness of the attractions committee's attitude.

At a meeting last night attractions officials offered the union musicians an arbitrary program, but as this would call for union bands playing alongside non-union bands, the local was again forced to refuse the fair board's offer. In view of that development, and on account of the nearness of the fair, President Colbert of the trades and labor council summoned the special executive meeting last night.

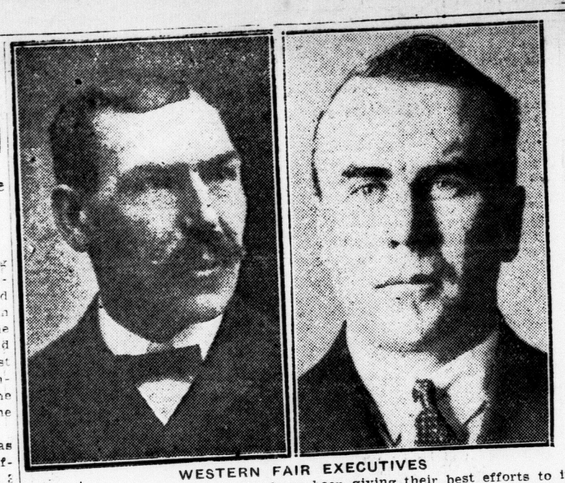

WESTERN FAIR EXECUTIVES

Here are two of the men who have been giving their best efforts to insure the success of Western Fair. Secretary W. D. Jackson, (right) has found that the accommodation at the fair almost too limited for the great number of exhibits and entries this year. President J. H. Saunders, shown on the left, is confident of the best fair in the history of Western.

Judging Program For Light Horses At Fair

The judging list for light horses this year is a lengthy one owing to the greatly increased number of entries and also to the fact that the classes have been extended to include more types. The judges will have a long, hard task as this year's entries include horses from the stables of Canada's hottest breeders and the horse judging will be watched with the keenest interest by all lovers of good horse flesh. The following is the order and times selected for judging the light classes:

Monday, Sept. 14; Judge, Dr. Fowler; Open Ring Inside Track.

1:30 p.m.—Class 1, all sections, thoroughbreds.

2:30 p.m.—Class 3, section 8, roadsters, farmers' single, in harness.

2:50 p.m.—Class 6, section 2, carriage and coach, single, 15.3 and over.

3:10 p.m.—Class 3, section 6, roadsters in harness, single, pacers.

3:30 p.m.—Class 6, section 3, carriage and coach in harness, single, under 15.3.

4 p.m.—Class 3, section 9, roadsters, farmers' section pair in harness, owned or driven by farmer or his son.

4:15 p.m.—Class 6, section 4, carriage and coach in harness, pair, 15.3 and over.

4:30 p.m.—Class 3, section 7, roadsters in harness, pair pacers.

4:35 p.m.—Class 6, section 1, carriage and coach in harness, single, 3-year-old.

4:40 p.m.—Class 3, section 4, roadsters in harness, pair, 15.2 and over.

5 p.m.—Class 6, section 5, carriage and coach in harness, pair, under 15.3.

MONDAY.

Hunting and Jumping (Open Ring, Inside Track), Judge H. J. Darragh.

1:30 p.m.—Class 5, section 1, hackneys, registered stallion, 3 years old and up.

1:40 p.m.—Class 5, section 1, hackneys, registered stallion, 2 years old.

1:45 p.m.—Class 5, section 3, hackneys, registered stallion, 1 year old.

1:50 p.m.—Class 5, section 10, hackneys, registered stallion, champion.

2 p.m.—Class 8, section 19, ponies in harness, single, 12 hands and under.

2:20 p.m.—Class 5, section 4, hackneys, brood mare with foal by her side.

2:30 p.m.—Class 5, section 5, hackneys, filly, 3 years old.

2:40 p.m.—Class 8, section 20, pony, single, in harness, over 12 hands to 14 hands.

3 p.m.—Class 5, section 6, hackneys, filly, 2 years old.

3:05 p.m.—Class 5, section 7, hackneys, filly, 1 year old.

3:15 p.m.—Class 8, section 21, ponies in harness, double, 14 hands and under.

3:30 p.m.—Class 5, section 8, hackneys, three animals, any age, the get of one sire.

3:50 p.m.—Class 5, section 11, hackneys, champion mare.

4 p.m.—Class 8, section 22, ponies in harness, child's turnout pony, to be under 12 hands and shown in suitable vehicle.

4:20 p.m.—Class 8, section 23, pony, 13 hands or under, in saddle, ridden by child 12 years or under.

TUESDAY.

(Open Ring, Inside Track.)

10 a.m.—Class 2, all sections, standard bred.

1:30 p.m.—Class 3, section 5; roadsters in harness, pair, 15.2 and over, trotters.

2 p.m.—Class 6, section 7, carriage and coach, farmer's, single, in harness, 15.3 and over, to be owned and driven by farmer or his son.

2:20 p.m.—Class 3, section 3, roadsters in harness, single, under 15.2, trotters.

2:50 p.m.—Class 6, section 8, carriage and coach, single, in harness, under 15.3, to be owned and driven by farmer or his son.

3:15 p.m.—Class 3, section 2, roadsters in harness, single, 15.2 and over, trotters.

4:15 p.m.—Carriage and coach, farmer's, double, in harness, to be owned and driven by farmer or his son.

Hunting and Jumping, (Open Ring, Inside Track.)

2 p.m.—Class 8, section 8, Shetland ponies.

2:15 p.m.—Class 8, section 8, hackney and Welsh ponies, stallion, 3 years old and upwards.

2:20 p.m.—Class 8, section 9, hackney and Welsh ponies, stallion, 2 years old and upwards.

2:25 p.m.—Class 8, section 10, hackney and Welsh ponies, stallion, 1 year old.

2:40 p.m.—Class 8, section 3, high steppers, single, under 14.2, in harness.

3 p.m.—Class 8, section 11, hackney and Welsh ponies, brood mare, with foal of same breed by her side.

3:15 p.m.—Class 8, section 11, hackney and Welsh ponies, filly, 1 year old.

3:30 p.m.—Class 8, section 14, hackney and Welsh ponies, foal of 1925.

3:45 p.m.—Class 7, section 4, high steppers, pair, under 14.2 hands, in harness.

4 p.m.—Class 4, section 1, saddle and hunters, filly or gelding, 3 years old.

4:15 p.m.—Class 8, section 15, ponies, (any breed), three animals, any age, the get of one sire.

4:30 p.m.—Class 8, section 16, ponies, (any breed), mare and two of her progeny.

4:40 p.m.—Class 8, section 17, ponies, (any breed), champion stallion.

4:45 p.m.—Class 8, section 18, ponies, (any breed), champion mare.

4:50 p.m.—Class 4, section 2, saddle and hunters, filly or gelding, 2 years old; not thoroughbred, likely to make good saddle or hunter.

WEDNESDAY.

Hunting and Jumping and High Steppers.

2 p.m.—Class 2, section 4, saddle and hunters, saddle horse 15.2 and over.

2:20 p.m.—Class 4, section 7, saddle and hunters, hunter light weight up to carrying 160 pounds, to give exhibition over jumps.

2:45 p.m.—Class 7, section 5 high steppers, best harness tandem, geldings or mares.

3:15 p.m.—Class 4, section 12, saddle horses and hunters, hunting class, open, over 10 jumps 4 feet, including bank and water jump.

3:45 p.m.—Class 4, section 13, saddle horses and hunters, jumping pairs.

THURSDAY.

Harness and Jumping, Ring.

2 p.m.—Class 4, section 6, saddle horses and hunters, saddle horse 15 hands and over, best schooled, ridden by an amateur.

2:20 p.m.—Class 4, section 17, saddle horses and hunters, handy hunters, open to all, over a special course.

2:50 p.m.—Class 4, section 9, saddle horses and hunters, hunter medium weight up to carrying 180 pounds.

3:20 p.m.—Class 4, section 1, nigh steppers, single, 14.2 hands and over, in harness.

4 p.m.—Class 4, section 14, saddle horses and hunters, jumping, open to all, touch and out over 4 feet, 4 feet 6 inches and 5 feet.

4:15 p.m.—Class 4, section 15, saddle horses and hunters, hunting class open only to horses that have never won a hunting or jumping class previous to this exhibition.

FRIDAY.

2 p.m.—Class 4, section 5, saddle horses and hunters, saddle horse under 15.2 hands.

2:15 p.m.—Class 4, section 11, saddle horses and hunters, jumping for horses that have never won a jumping or hunting class previous to this exhibition.

2:45 p.m.—Class 4, section 8, sadule horses and hunters, hunter heavy weight up to carrying 200 pounds, to give exhibition over jumps.

3 p.m.—Class 7, section 2, high steppers, pair 14.2 hands or over, in harness.

3:30 p.m.—Class 4, section 16, saddle horses and hunters, hunting teams of three horses, over a specially prepared course of 10 jumps.

4 p.m.—Class 4, section 7, saddle horses and hunters, combination saddle and harness.

TOURIST KILLED, IN ESSEX MISHAP

Motorcycle Driver Dies Instantly When Machine Hits Wagon.

Special to The Advertiser.

Essex, Ont., Sept. 11.—David Irving aged 23, 322 North Main street, Plains, Luzerne county, Pa., and John Long, of Kingsville, 22 years, riding tandem on a motorcycle towards Windsor, about 8 o'clock tonight, ran into the rear of a wagon, driven by Stephen Farough of Sandwich South, on the pavement opposite the United church in Maidstone township, three miles northwest of Essex. Irving, the driver, was thrown against the wagon rack and was killed instantly.

Long was thrown onto the pavement, had his jaw broken, and was otherwise injured. He was taken to Hotel Dieu in Windsor.

Coroner Dr. J. W. Brien has ordered an inquest. Irving's parents have been notified.

TRUCK DRIVER KILLED

Canadian Press Despatch.

Windsor, Ont., Sept. 11.—Neil Watson, 35 years old, driver for the Mackey Bread Company, Windsor, was instantly killed this afternoon when a truck he was driving was struck by a C. P. R. passenger train at the Elmstead crossing, seven miles east of Windsor.

There were no witnesses of the fatality, but the crew of the locomotive, which was travelling to Windsor, is said to have informed Coroner Dr. Paul Poisson that Watson must have failed to hear the train approaching.

The truck was struck directly in the center, the heavy mogul engine hurling it 50 feet. Watson was dead when railway employees released him from the wreckage. The body is at the morgue of A. Janisse, Sandwich street east, Windsor, and Dr. Poisson has ordered an inquest at Elmstead on September 23.

POLICY DRAWN UP BY DRY WORKERS

Ask Leaders of Local Units To Bring Matter Before Candidates.

Canadian Press Despatch

Toronto, Sept. 11.—The following statement is issued by the prohibition federation of Canada, in view of the pending elections:

"The prohibition federation of Canada, which seeks the ultimate elimination from the Dominion of Canada of the traffic in and use of alcohol for beverage purposes, in view of the present situation, regards federal action as imperatively required to achieve the following ends:

"1. The automatic prohibition of export, manufacture, importation of liquor out of, within or into any province whose legislature, having prohibited the sale, requests this federal support, or whose electorate, on referendum, have voted for the prohibition of the sale.

"2. The refusal of federal licenses to establish any new brewery or distillery in any province which has legislated as aforesaid.

"3. The adoption of a thoroughly friendly policy of complete co-operation with United States of America in the enforcement of the constitution and law of that country, and the removal from international relations of the irritation caused by now existing facilities for the evasion of those laws.

"This declaration of national policy is given out at this time so that local units may forthwith bring the matter before candidates for nomination and election in the most appropriate manner, showing the federation's policy, and inviting from them a statement of their relation to it."

The prohibition federation of Canada was formed in 1923 at Ottawa.

SUMMER COMPLAINTS KILL LITTLE ONES

At the first sign of illness during the hot weather give the little ones Baby's Own Tablets or in a few hours he may be beyond aid. These Tablets will prevent summer complaints if given occasionally to the well child, and will promptly relieve these troubles if they come on suddenly. Baby's Own Tablets should always be kept in every home where there are young children. There is no other medicine as good, and the mother has the guarantee of a government analyst that they are absolutely safe. They are sold by all druggists, or will be mailed on receipt of price, 25 cents per box, by The Dr. Williams Medicine Company, Brockville, Ont. A little booklet, "Care of the Baby In Health and Sickness," will be sent free to any mother on request.—Advt.

DR THOMAS' ECLECTRIC OIL

A SURE, SAFE AND SIMPLE REMEDY FOR ALL THE COMMON AILMENTS OF MAN AND BEAST. IT SHOULD ALWAYS BE KEPT ON HAND, AS A MORE SERVICEABLE PREPARATION FOR SUCH USES CANNOT BE FOUND. GET A BOTTLE TO-DAY AND HAVE IT READY FOR THE TIME WHEN YOU WILL NEED IT.

SANTAL MIDY CAPSULES

Easy to Take—Quick to Relieve CATARRH of the BLADDER

Safe, Successful

Each Capsule bears name MIDY

Beware of counterfeits

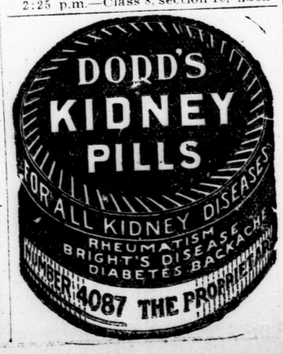

Official Statement of the Executive Committee on the New Hotel Project

The London Hotel Company is to be formed to provide for the urgent needs of London, a new and modern hotel which shall be fully in accord with our city's commercial standing and importance.

For the best interests of our city it has been decided that this project shall be a community undertaking, in which citizens generally may have a proprietary interest. Citizens will therefore be given an opportunity to subscribe to stock in this enterprise during the week of September 21 to 25.

The stock of the company will be a practical investment. To place it within reach of citizens generally certain liberal features regarding payments have been authorized, which, it is believed, will prove popular and will promote general subscription by businessmen and residents.

The par value of the stock is $100.00 per share. On all subscriptions six months will be allowed for full payment. The first payment of 25 per cent will be due and payable on subscription. Subsequent payments may be represented by notes maturing monthly, the last note covering the full subscription amount becoming due and payable on April 1, 1926. The stock may be fully paid for on subscription, if the subscriber so desires.

A careful study has been made of the requirements of the community and the rental possibilities of the new hotel. The Executive Committee believes that all hotel concessions will be readily rented.

The question of site for the new hotel has been a matter of long and studious consideration. More than a year has been devoted to an intensive study of this question in consultation with recognized hotel experts. The Committee believes that in the site selected by the citizens' vote, the most desirable location for a hotel in London has been found at the corner of Wellington and Dundas streets, and one presenting the greatest possibilities of increase in the equity obtained. The site offers opportunity for rental of shops and store premises which will have a vital bearing upon the success of the enterprise. This added revenue will accrue indirectly to the stockholders.

The importance of this enterprise to the community as a whole cannot be over-estimated. Indirectly the whole city will benefit by an increase in property values, by the advertising value of a first-class hotel, by the greater number of visitors attracted, and the increased business transacted by the merchants through the additional conventions accommodated and the increased tourist patronage obtained. The new hotel will have accommodations for social, fraternal and business gatherings, and should become a center of community influence and a source of local pride and satisfaction.

Citizens of London should take an active interest and invest in this project; first, because it is a distinctly community enterprise, which will reflect credit upon the city, and secondly, because a fair return in the shape of dividends on the investment may reasonably be anticipated.

Executive Committee

HONORARY OFFICIALS.

Mayor G. A. Wenige

Hon. C. S. Hyman.

CHAIRMAN
J. J. McHale

J. F. White, M.P.

VICE-CHAIRMAN
Major Gordon Ingram

Major Hume Cronyn

TREASURER
John S. Moore

SECRETARY
W. H. Wood.

Boomer, H. E.
Coles, Col. W. G.
Dowler, R. H.
Gartshore, Col. Wm.
Glass, D. F.
Grant, Dr. A. J.
Gray, James.
Greene, Robert.
Harley, F. E.
Heard, W. H.
Ivey, R. G.
Leonard, Col. Ibbotson.
Little, E. S.
May, C. R.
Moore, E. W. G.
Moore, John M.
Orr, J. B.
Scandrett, L. H.
Somerville, C. R.
Stevens, T. A.
Treleaven, Archibald.
Watson, R. I.
Weld, John.
White, Charles
Yendall, W. R.

(This advertisement inserted and paid for by the Hotel Campaign Committee.)

FRENCH SUCCEED IN FIRST BIG DRIVE

Objectives of Opening Day Are Easily Taken in Concentrated Offensive.

Associated Press Despatch.

Fez, French Morocco, Sept. 11—The big French offensive along the central front today was carried out with such rapidity and clockwork precision that already all its first objectives are attained. French despatches received here state that the bulk of the opposing Riffian forces, threatened with being pinched between the converging wings of the French advance, have retreated to the north, harried by aeroplanes using bombs and machine guns.

The attacking troops crept forward under cover of night, and at dawn today fell upon the enemy, who, French reports say, was completely surprised and offered no resistance except at certain points, mostly on the eastern end of the battle line, which had been anticipating the French attack.

Prefers Being U.S. Rancher To Seat In British Lords

Associated Press Despatch.

Sheridan, Wyo., Sept. 11—Oliver Wallop, Jun., cattle rancher, who became the eighth Earl of Portsmouth upon the death of his elder brother in London on Monday, will forego the occupancy of his family's seat in the British house of lords, rather than give up his United States citizenship.

The new British peer stated at his ranch at Little Goose Canyon today that he was positively determined not to relinquish his United States citizenship in his acceptance of the earldom. He declared that he will assume the title, but he will give up any estates and privileges of the earldom if it is necessary for him to give up his United States citizenship.

CANADIAN ACE LEADS AIR ATTACK ON RIFFS

Rebels' Military Establishment Damaged and Troops Disorganized.

Ouezzan, French Morocco, Sept. 11.—The aviators of the Sheriffian Escadrille, under the command of the Canadian ace, Major Sussan of Ottawa, in their bombardment of Sheshuan, a Riffian stronghold, are reliably reported to have killed more than 100 warriors. Their bombs also greatly damaged the Riffian military establishment and disorganized the troops concentrated there.

STARVED HEARTS

By MILDRED BARBOUR.

CONCERNING THE ACTION AND THE CHARACTERS.

STEPHEN LANE, wealthy, middle-aged, despotic, rules with a tyrant hand his young wife,

BARBARA, who sold herself into a loveless marriage, and

MADELON, his beautiful orphaned niece, whose father's marriage he had opposed some twenty years before and whose guardianship now devolves upon him. He broke up her boy-and-girl affair with

DUANE FARLEY. Farley turned for sympathy to Barbara, who, unknown to Farley, fell in love with him. Lane, sent abroad with business and professional ruin as the only alternative.

JULIAN BARTON, Madelon's real love, whose suit was sponsored by

ANN ORDWAY, lifelong family friend, who loved Lane deeply, despite his faults, but whose lack of beauty kept her unnoticed by him. Lane sends Barbara and Madelon to California, where the latter meets

HOWARD CHANDLER, fascinating drifter, and marries him to escape Lane's tyranny.

CHAPTER LXVI.

The Promise of Peace.

When the pallid fingers of dawn felt their way through the trellis outside Madelon's window, she was still awake, staring at the ceiling with wide-open eyes. She had not closed them the whole night long.

Throughout the dark hours she had fought the bitter fight and conquered. Her last hope was gone. Her last illusion in shreds. The big, sustaining love for Barton, which she had carried in her heart through the dark years, had failed her. Now indeed, she had nothing to live for! Even the solace of her tender memories had been taken from her. In the chill gray light of the dawn she thought enviously of Barbara, who had found the burden of existence too heavy and had laid it down.

Barbara had found life with an empty heart intolerable. She wished she had her courage!

She felt quite numb inside, quite incapable of suffering, when she finally rose and had an invigorating tub. The sun was painting the garden in rosy colors when she came downstairs, pretty and fresh in a crisp morning frock. Her expression was quite serene. There was nothing about her to suggest her sleepless night, or to indicate that every actuating force in her was dead.

The peace of the garden in its early morning coolness, when not even a bee stirred, recalled to her the convent close of the old days.

She felt a longing to return to its peace and quietude. There, in the service of the good nuns, she could find rest. She could forget the world outside. No one needed her. No one wanted her.

Lane would marry again; if not Miss Maitland, then some other. Her guardianship of little Stephen would be ended. Her task would be done. She could seek peace in a convent garden. The freedom that she had longed for, now that it was at hand, turned to bitterness and ashes. She knew now that it was not freedom she wanted, but love, home, a niche of her own in the scheme of things. Failing that, she would find solace in sacrifice and service.

When she had reached this decision, she felt strangely happier.

Ann, dropping in after breakfast, found her down on her knees feeding the fluffy kitten, crooning over it.

She raised serene eyes and swept her needlework off the garden bench that Ann might sit there. The latter regarded her curiosly.

"Wasn't Julian Barton here last night? He got in yesterday."

Madelon nodded, offering a choice morsel to the eager kitten.

"He looks splendid, too. Have you seen him?"

Ann looked at her closely.

"Have you guessed why he is here?" she asked.

"No." Madelon shook her head. "And I confess to being puzzled. The last time he and Uncle Stephen saw each other, they weren't exactly fraternizing, if I remember correctly . . . . . But time heals all things, I dare say," she added with a sigh.

Ann was puzzled, but she forbore to question her. Something was distinctly wrong. She supposed she would find out in time. People generally came to her with their troubles. She was not one to mix voluntarily into affairs not her own.

"I am going to tell you why Julian is here and why Stephen is trying to be on such good terms with him . . . . It's no use Stephen's holding me to my promise, now that the affair is out. I dare say you're the last to know . . . . . That Maitland woman is suing him for breach of promise."

"Oh, no!" Madelon was genuinely shocked. "Surely she couldn't be that—common!"

Ann shrugged.

"The wolf discarded its lamb's clothing right quickly when it saw the game going against it. But the whole thing proves that even the cleverest of us have a fall coming to us some day. Poor Stephen, I never thought it would happen to him!"

"And is Julian—Mr. Barton—going to get him out of this?" asked Madelon.

Ann raised her brows before that "Mr. Barton."

"If he can," she smiled. "And I rather think he will. A brilliant young chap, your Julian has developed into!"

Madelon winced.

"He is not my Julian any more," she said in a low voice. "He doesn't care. He's forgotten. You'd think he'd never seen me before, he's so formal, so polite . . . . . ."

Her chin liftedwith pitiful pride.

"I don't care. I'm going to enter a convent anyway."

Ann merely laughed. It was evident that she didn't take her seriously.

Was it a lovers' quarrel so soon?

"My dear child, it isn't done nowadays, not even by heroines in novels."

To Be Continued.

(Copyright, 1923, Metropolitan Newspaper Service, New York.)

TWO-YEAR-OLD BOY DROWNED IN TROUGH

Fall Into Three Feet of Water Proves Fatal at Windsor.

Canadian Press Despatch.

Windsor, Sept. 11.—Falling into a drinking trough, in which was about three feet of water, Edward J. O'Neil, two years old, was drowned this afternoon. The child's body was found by the mother, whose efforts at resuscitation failed. Burial will be made Saturday afternoon.

TOURIST FATALLY HURT IN SHOOTING ACCIDENT

George Tinrobe Is Seriously Wounded When Friend Drops Rifle.

Canadian Press Despatch.

Ottawa, Sept. 11. — Accidentally shot when his friend with whom he was hunting dropped a rifle, and a shot was fired, George Tinrobe, 46, of Syracuse, N.Y., was fatally wounded at a hunting tent at Caymond, Pontiac County, Quebec, yesterday and died today at Gracefield.

The man, who accidentally fired the shot, was Charles Whitcomb of Syracuse. He and Tinrobe were six miles from four other men and two ladies making up a part of American tourists in the northwoods.

RETURNING TO STANDARD.

Canadian Press Despatch.

St. Catharines, Sept. 11.—The Niagara district will be back on standard time next Monday. Port Colborne returned last Monday. With the exception of Niagara Falls, all the urban municipalities west and south of St. Catharines, including this city, have operated on it for the last four months.

ATWOOD

Atwood, Sept. 10.—Mr. Harvey Erskine of Detroit was a visitor at the home of T. G. Ratcliffe over the holiday.

Mr. Edward Brunk of Tillsonburg visited at the home of Mr. and Mrs. James Brown.

Mr. Arthur Harris of Saskatchewan is visiting at the home of Mr. and Mrs. Agnes Dickson, Blue Line.

Mr. and Mrs. Hidley May of Toronto spent the holiday at the home of Mr. and Mrs. Leslie.

Mr. William Inglis of Stratford visited his daughter, Mrs. Chester Little over the holiday.

The bowling club held a tournament on the green on Monday.

Mr .and rMs. A. E. Coghlin and Mr. and Mrs. Lorne A. Vallance left on Wednesday for Toronto Exhibition.

Rev. Dr. Brown of Wroxeter preached in the United church on Sunday morning.

The local tennis club held a splendid tournament on the green on Monday, which resulted as follows: Mixed doubles, F. Prize and Miss E. Blackwell and Mr. A. E. Coghlin. Ladies doubles, Mrs. E. G. Coghlin and Mrs. Johnston Reebles. Men's doubles, Mr. E. G. Coghlin and Mr. James Terry.

ENGAGEMENTS

A charge of 75c one insertion ($1.00 for 2 insertions) on the Women's Page is made for notices under this heading. Orders for inserting of engagement notices must bear the name and address of sender and must be in this office by 9 o'clock on the evening preceding first day of insertion.

Mr. and Mrs. Wesley Stanley, Denfield, Ontario, announce the engagement of their eldest daughter, Leila Gertrude, to Mr. George Everton Williams, son of Mrs. and the late John Williams, Craig street, London, the marriage to take place the latter part of September.

SPECIAL

MILLINERY VALUES

FOR

FAIR WEEK

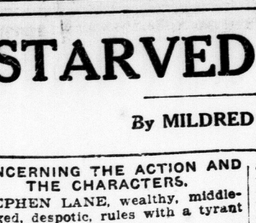

FELT AND VELOUR HATS

in all the newest styles and shades

$2.95, $3.95 and $5.95

VELVET HATS

Dozens of ytsise and shades to choose from. Suitable for all ages These are very specially priced for Fair Week.

$4.95

FUR COAT SPECIALS

French Seal Coat, self trimmed, guaranteed $95

French Seal Coat, Alaska sable collar and cuffs $137

For best styles, at most reasonable prices, Royal is the place to buy your Millinery and Fur Coats.

ROYAL MILLINERY AND FUR CO.

246 DUNDAS ST.

Next to Mason & Risch Piano Store.

London Institute of Musical Art

566 DUNDAS STREET

A. D. JORDAN, Musical Director

EFFIE H. JORDAN, Vice-Musical Director

Competent instruction in all branches of Music and Dramatic Art.

FACULTY IN VARIOUS DEPARTMENTS

(Alphabetically Arranged)

PIANO

IRENE BURNS
MILDRED CHANTLER, F.L.C.M.
DOROTHY DAVIS
IRENE FOSTER
VICTORIA FRASER
ERIE YOUNG HOWSE
EDITH IRVINE
A. D. JORDAN
RAE KAPLAN
JOHN LORD
MARJORY McALLISTER, A.T.C.M.
MARION MILLAR
DOROTHY L. MUNROE, F.L.C.M.
ERNEST O'DELL, F.A.G.O.
DOROTHY PEVLER
HAROLD POWELL
GLADYS ROEDDING, F.L.C.M.
GLADYS SHARPE, A.T.C.M.
JENNIE STEELE
MABEL STEVENS, A.T.C.M.
HAZEL TAYLOR
ALBERTA TORY
HAROLD E. WATSON
DORIS WERNER
ELEANOR WILSON
GEORGE WINTERBOTTOM, Mus. Bac.

SINGING

BELLE BROWN
HELEN MARTIN CLARKE
A. D. JORDAN
ELEANOR KERR
NORA LITTLE
MIRIAM K. MacDERMOTT

THEORY

ERNEST O'DELL, F.A.G.O.
MABEL STEVENS, A.T.C.M.
GEORGE WINTERBOTTOM, Mus. Bac.

ORGAN

A. D. JORDAN
ERNEST O'DELL, F.A.G.O.
GEORGE WINTERBOTTOM, Mus. Bac.

VIOLIN

DOUGLAS FETHERSTON
FREDERICK MILNER

ELOCUTION AND DRAMATIC ART

MINNIE DOBBYN
JESSIE CALHOUN

FLETCHER MUSIC METHOD

HAZEL M. TAYLOR
ALBERTA TORY

DANCING

Social, MARJORIE PARTRIDGE
Interpretative, EDITH WYNNE-PRYCE

Fall term begins Tuesday, September 1st. Register Now.
Inquiry cheerfully answered. Phone No. 1 for literature, etc.

Dowlers

R.H. & J. Dowler Limited

Store Open To-Night Until 10 o'Clock.

Built on Value—Maintained on Value

This Is a Friendly Store.

FEATURING FOR EXHIBITION WEEK

The Greatest Values In New Fall Clothing Ever Assembled Under One Roof

ALL NEW STYLES *NEW LOW PRICES* *TWO EXHIBITS AT THE FAIR*

VISITORS to the Western Fair will be courteously received at this store. We want you to feel at liberty to use us in any way you think fit. We will be glad to have you inspect our stocks at will, and there will be no obligation to purchase. We have a private telephone booth for your convenience, and we will be glad to have you leave your parcels with us while you enjoy the fair unencumbered.

Smart New

Topcoats

for Fall

$25

Colors and patterns in these Topcoats are the most attractive we've seen in many seasons. The new biscuit shade is perhaps the most popular of all. They're wonderful value at $25.00.

A Real Value

The Burley

A New Fall Felt

$5

Dowlers Burley is always faultlessly styled. This season we're showing the somewhat wider brim and higher crown in all the new shades of grays, biscuits and tans. Price $5.00.

Pullovers and

Sweater Coats

At Attractive Prices

$4.00 to $9.50

We've just opened a new Sweater Coat Department at the front of the store, and in it you'll find the most attractive displays of Pullovers and Sweaters of all weights for fall and winter. Rich new colorings and novel designs.

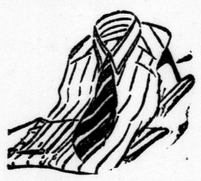

Smart Stripes In

Fall Shirts

With Collar to Match

$2.50

A New, Striped Shirt for fall, worn with a stiff collar to match, fast colors, good fabrics. A wonderful value at $2.50.

Silk Striped

Union Suits

for Early Fall

$2.50

Fine Elastic-Knit Combinations, with horizontal silk stripes, in medium weights for fall. Compare this value at $2.50.

Great Exhibition Sale

of

100 Winter Overcoats

$28.50

The Finest Values You've Seen In Years.

Fine Quality, All-Wool Overcoatings, in a wide choice of colorful patterns, superbly tailored in this season's newest styles. Fine, big warm ulsters, single and double-breasted models; blue and gray dress meltons, featuring the new wide, deep lapel and plain straight-line back. A group of Overcoats that you won't equal anywhere at the price. We bought these coats very early in the season, and the manufacturer made us a special price concession on the lot. That accounts for the amazing value we offer. Buy now and you'll be many dollars in pocket $28.50

New Styles In

Smart Fall Suits

Are Very Specially Priced For Exhibition Week.

$28.50

Here's a group of Suits that will only cost you $28.50 a piece and they look like $50.00. Furthermore the fine cloths and the expert tailoring give them the backbone that makes your clothes stand up. Wider at the shoulders, snug at the hips, with the new wide, soft-rolling peaked lapel, so strongly featured for fall. All the new shades are here in a wide variety of attractive patterns $28.50

The Serge Suit Sensation of Western Ontario

Dowlers Glenkeith Serge

An Unequaled Value at

$37.50

"Glenkeith" Serge is the most popular fabric in Western Ontario today. Two thousand men are wearing it and boosting it. Woven in England, positively guaranteed fast color and proof against sun, rain and sea water. Correctly tailored in new fall styles, in two shades of gray or navy blue. Eight different models for men of all builds. Unquestionably the greatest Serge Suit value in Canada $37.50

New Styles Come First to Dowlers

DON'T fail to see Dowlers new fall styles on exhibit at the Western Fair. There are two displays—one in the Crystal Palace, on the second floor, the other in the Manufacturers' Building, main floor. Here you'll see what's new and authentic in Overcoats, Suits and Furnishings for fall. Everything on display in these exhibits will be found moderately priced in our London store.

The New English Style In

Boys' Suits

for Fall

$11.85

One Knicker — One Bloomer

Note the plain tailored coat, the smart little vest and the new idea of one knicker and one bloomer with each suit. Fine fabrics in lovat and heather tweeds. $11.85.

New Gay Colors In

Sweater Coats

for Boys

$3

Every thread of them all wool to keep the little fellow warm on chilly days. Gay colors and patterns to suit each and every taste. Price $3.00.

Boys' All-Wool English

Golf Hose

With Fancy Tops

85c

A very special value in Boys' All-Wool English Golf Hose. These smart heather shades, with fancy-colored tops, are just the thing for the well-dressed laddie this fall.

Extra Value In

Tweed Caps

for Boys

$1.00

One dollar is a small amount to pay for tweed caps of this quality. New shades, new patterns — just like the big fellows wear. All sizes in the lot.

The London Advertiser

Founded 1863.

London Advertiser Company, Limited, Publisher and Proprietor, London, Ont.

JOSEPH E. ATKINSON, President.

H. B. MUIR, Managing Director. C. A. M. YINING, Managing Editor

Morning and Evening Editions.

Subscription rates: Delivered, 15 cents weekly; 65 cents monthly. By mail: In Canada, $5.00 yearly; in the United States, $7.00 yearly; foreign subscriptions, $13.80 per year.

Special Representatives:
J. B. RATHBONE, Toronto, 110 Church street, Montreal, Canada Cement Building
C. H. EDDY COMPANY, New York, Park Lexington Building
Chicago, Wrigley Building.
Boston, Old South Building.

The Advertiser is a Member of the Audit Bureau Circulation.

SATURDAY, SEPTEMBER 12, 1925.

A Problem in the Making.

To what extent is the government of United States, acting through its war department, determined that Chicago shall cease taking water from the Great Lakes? Chicago is now working on modern sewage disposal plants, and in the course of a few years these will be completed and in operation; then the plea that it is necessary to take water for sanitary purposes will have lost its force. Will the theft of water stop then definitely, or will the scheme of a great inland waterway from Chicago to the Mississippi and on to the Gulf of Mexico be brought out into the open as an international problem between United States and Canada?

These points are carefully discussed by Gregory Clark in an article in today's Advertiser, and the possibilities set out there are so arresting as to demand attention from the Canadian public. Chicago has made a mess of her sanitary arrangements. Instead of starting years ago to use modern methods, she has dumped her sewage in the river and blocked it so it couldn't run into the lake. No doubt it would have been poured into the lake had it not been that she was taking her water supply from there. Today in the stockyards slip there is a condition that can hardly be equalled. It is nothing less than a big, open, stinking drain, and it empties finally into the big sewage canal to be mixed with the water that flows at the rate of ten thousand cubic feet per second from the Great Lakes—about seven per cent of the volume that passes over Niagara Falls.

When this dirty condition is remedied by treating sewage as any other civilized city would treat it, what is going to happen? The canal will no longer be needed for sanitary purposes. The natural conclusion, based on right thinking and a sense of international justice, would be that Chicago would shut off this canal and thank Canada and the U. S. states bordering on the lakes for the lenient way in which they had for years put up with her pilfering on sanitary grounds.

It is here that the real problem is likely to come to a head. The war department at Washington has been openly telling Chicago that it must obey the order to hurry on its sanitary operations and cut down on the volume of water it is taking. The same war department has had its engineers working on a scheme known as the Pan-American inland waterway from the Great Lakes to the Gulf of Mexico, and it is on plans and specifications of that same war department that the third section of that waterway is now being completed. It has nothing whatever to do with Chicago's sanitary plan.

Where is it intended to get the water to make this great canal operative? There can be only one answer—from the Great Lakes. That plan has been in view for years and Chicago's sanitary crisis has apparently provided an apology under which it could be carried out.

It is not possible that there should be enough water in the lakes to handle commerce at the present ports, develop power and also complete the deepening of the St. Lawrence waterway to the ocean. In the light of this development, Chicago's case becomes more or less of a passing incident, simply the first act with the big show and the greater climax to follow.

Canadians would like to believe in the sincerity of the efforts of Washington to make Chicago conform to international law, but the manner in which the war department is furthering the next step in the scheme is not reassuring. Canadian authorities should insist on a frank statement from Washington, if such explanation can be given.

Mr. Meighen's Contortion.

Stripped of the cynicism in which he delights, the opening speeches of Hon. Arthur Meighen's campaign rest on one challenge to the prime minister, and in making that challenge Mr. Meighen offers the public an absurd mental contortion.

Mr. Meighen says that Premier King has introduced the problems of immigration, railways and senate reform without declaring a policy on any one of the three, whereas he, Arthur Meighen, has a clear-cut, definite solution. His solution is to raise the tariff higher.

In other words, Mr. Meighen says something like this: "King talks about railways, senate and immigration, but he gives no policy. You want to know what I would do about railways, senate and immigration? I would raise the tariff." If Mr. Meighen followed the same process as a doctor he would approach the sick bed and say to his patient: "Dr. King says you have pneumonia, diphtheria and scarlet fever, but he gives you no medicine. You want to know how I would cure your pneumonia, diphtheria and scarlet fever? I would treat you for mumps."

The fact is, of course, that Mr. Meighen has no plan of action to offer regarding either railways, senate or immigration because he is not interested in them. He has no constructive policy to deal with any of the new and real problems of the present. He has only his tariff obsession, a return to the past.

Mr. Meighen's campaign charges against the prime minister are based not merely on the absurdity of his own inadequacy but upon direct misrepresentation of Premier King's position. Premier King has definite policies on railways, senate reform, immigration, as well as tariff, and when Mr. Meighen tells his audiences the opposite he is distorting the truth.

The premier has a railway policy, and has put it in force. He has said from the start that the National Railways must be operated on a non-political basis, and that the management must have an opportunity to operate them as a commercial enterprise. To this policy he has adhered, and from Mr. Meighen he has received no support. In facing the more serious problem of the future of the road, the premier has stated definitely that he will never be a party to a railway monopoly in Canada, but he would be favorable to something between that and unrestricted competition. There is provision now for the control of rates, and the premier considers that the proper course is to apply the same authority to the regulation of railway service. Such a plan would decrease the operating expenses of the National lines, which is another way of increasing the earnings.

Regarding the senate, the premier has stated that the Liberal government is in favor of a limited period for senatorial appointment, so that when old age has stripped a member of his usefulness he will retire. He is also favorable to having the provinces send representatives to a conference on the question, and to reform of the senate from within. In this he is perfectly sound. Lloyd George's reform of the British house of lords came only when he threatened to create a majority of sympathetic peers who would support his reform proposals from within.

The premier and his ministry have followed a sane course in immigration, restricting the inflow to that class of people which the country can best absorb. His newly appointed minister of immigration has stated definitely that he will not encourage the coming of people whose intent is to flock to the cities. He prefers to draw on British stock, and will work with the British government under the plan it has laid down for this purpose.

On all these problems the prime minister has spoken plainly. It is Mr. Meighen himself who ignores them, who adheres to one narrow idea based on the requirements of a Canada which had no great and growing west to consider. Mr. Meighen is dwelling in the past and maligning the prime minister for looking to the future.

A Steady, Definite Growth.

London's increase in population is practically 1,000 for the year, making the exact figure 64,272, and this of course is exclusive of the increases in the sections just outside the city limits. The year's increase of assessment from the erection of new buildings amounts to $1,030,000, which at the present rate of taxation amounts to $35,000 of new revenue.

London has never experienced a rapid growth in either population or assessment due to new buildings. The figures dating from as far back as 1883 show this to have always been the case. In all that time there has seldom been a decrease, rather a steady climb. In 1883 London had a population of 20,000. Forty-two years has shown an increase of practically 45,000. Other cities have had more rapid advance, but in many cases this has in turn been offset by periods of depression in which decreases were registered. London has not had this experience.

This city has grown and developed because it had in the first place an ideal location as the logical point of distribution for the district. It has around it the finest country in the dominion. London is an ideal point between the town and the too-large city; it combines the advantages of each with few of the disadvantages of either.

London's increase in population of 1,000 for the year is satisfactory, and so is the increase in assessable property.

Note and Comment.

The Free Press announces that the "City Has Epidemic of Summer Complaint." Another reason, we presume, why Mr. Meighen should increase the tariff.

The almighty dollar carries the day. When "Babe" Ruth was suspended gate receipts at the ball park fell off $2,500 per day, so the suspension was raised.

The Riffian army has few guns, little ammunition, small knowledge of modern warfare and very poor leadership, but all the same it seems to be able to put up a peppery fight.

Ottawa Journal: A birthday list reminds us that there are some talented Canadians in the south. Dr. John H. A. Morgan, president of the University of Tennessee, was born in Strathroy, Ont., 58 years ago last Saturday.

The communist party in Canada are putting out the idea that they will have three members working in each factory to carry on propaganda among the workers there. They overlook the possibility that they may soon have those three members outside the building.

There it was in a box on the front page of the Ottawa Journal—an announcement that 1926 clothing for women is to be "scantier, jazzier, snappier, gayer, more daring than ever." Stranger than the despatch itself was the fact that the Journal didn't blame this excess of fashion and riot of color on the King government.

William McDonald, editor of the Chesley Enterprise, announces that he is going to be so busy for the next few weeks acting as returning officer that he will have to omit the municipal gossip page from his paper until the election is over. William is right, because no one else could be trusted to get out that page. If a lesser hand put the things in there that flow from the McDonald quill the chances are that some one would get battered up with a piece of scantling. But the editor himself can praise loudly or damn relentlessly and walk home unmolested.

The Country Fair

Just at this season of the year when fall is speedin' on the way, we'll visit at the country fair and spend a pleasant sort of day.

A goodly time of year this is, with sniffs of coming autumn air, 'tis then we gather for a spell and visit at the country fair. There are some things that come along and linger with us for a day, and then their blood gets thin and cold, they shrivel up and pass away.

But fall fairs are a sterner sort, the hardiest of all flowers that bloom, as certain to be on the spot as comes the changing of the moon.

'Tis then we take the prancing steed, the fatted calf and grunting sow, 'tis then we comb the woolly sheep, tie ribbons on the brindle cow.

And at this season of the year we scan the pumpkins as they grow, and have an eye for monster beets and other crops that feel the hoe.

Likewise we throw a skilful hand and weave a rug in olden style, we paint in oil a dimpled miss with most bewitching sort of smile.

The nightrobe and the woolen shirt, the necktie and the home-made socks, the corn that skipped the borer's march, the turkeys and the Plymouth Rocks. We'll load them up at break of day and show the world what folks we be, and let the city folks gaze on and see what things there are to see.

Besides these things I always like the time when comes the country fair, to get a chance to walk around and see the other folks what's there.

For it be good to go like this and visit with the folks a spell, and hear the news of hereabout and what the neighbors have to tell. The chances are at such a time I'll hear things that to me are new, some gossip of the neighborhood, perhaps a little scandal too.

So of the fair and all it has we'll speak about it much just now, and chant about the summer squash and glorify the fatted cow. It is a goodly thing, it is, to visit at the country fair, likewise to say hello to Bill and all the other folks what's there.—ARK.

25 Years Ago Today

Hon. Wm Paterson and Hon. W. S Fielding addressed one of the greatest mass meetings ever held in New Glasgow. Over 3,000 attended.

It is reported that ex-President Kruger has made his escape.

Mrs. James Corbett, following the pugilist's departure for England, announced that they had separated and she intended to sue for divorce.

There was a good turnout at Queen's park last night for rugby practice. Some of those likely to make the team are J. McNee, Hueston, Meredith, Hennessy, Peel, Galbraith, Edwards, Williams, Ingram. Captain George Gibbons was also on hand.

The election petition against Hon. John Dryden, minister of agriculture, was dismissed at Whitby by Judges Osler and MacMahon with costs. No evidence was presented by the petitioner.

The presbytery of London met in First Presbyterian church. Elders reporting from charges as representatives in presbytery: Messrs. Campbell, Belmont; W. Watson, Alma street, St. Thomas; James Robb, Bethel and Bryanston; Thomas Bryan, First church, London; James Meek, Port Stanley; E. Ironsides, English Settlement; Andrew Thomson, Knox, London; Thomas Eland, St. Andrew's, London; James Patterson, Thamesford; Eliot Grieve, King street, London; Wm. McMartin, Dorchester; A. B. Campbell, St. Thomas; Archibald Munro, Mosa; George Dickie, Hyde Park; James I. Sutherland, Kintore; John D. Campbell, Melbourne; Wm. Laidlaw, Westminster.

Lighter Vein

TROUBLE HALF WAY.

"I tell you I won't have this room," protested the old lady to the hotel page who was conducting her. "I ain't a-goin' to pay all that money for a pokey-hole with a little foldin' bed in it. If you think that just because I'm from the country——"

Proudly disgusted, the boy cut her short: "Get in, mum. Get in. This ain't your bedroom. This is the lift."

NOT IN STOCK.

"I'm looking for my ideal dog," said the lady in the canine fancier's shop. "I'd like one with a head rather like a collie and a body after the style of an Irish terrier, only with longer hair, and nice, distinct markings. Do you keep dogs like that?"

The dog fancier shook his head sadly. "No, ma'am," he said, "I drowns 'em."

A LINGUISTIC PARADOX.

Crawford—"So you can't understand why your boy in college flunked in all the foreign languages?"

Crabshaw—"No; it's a mystery to me. He picked up all the college yells in no time."

HE WAS REDUCING.

Sigmund Romberg, the composer, tells of meeting a circus sword-swallower one time. He asked him to demonstrate his art, and the fellow apparently swallowed some pins and needles.

"But," protested Mr. Romberg, "those aren't swords; they're pins and needles."

"I know it," replied the circus freak, "but I'm on a diet."

SOMETHING IN A NAME.

Policeman (producing notebook)—"Name, please?"

Motorist—"Aloysius Alastair Cholmondeley Cyprian—"

Policeman (putting book away)—"Well, don't let me catch you again."

GETTING DOWN TO BRASS TACKS.

Employer (to applicant for a position, who has handed in testimonials from two ministers)—"We don't work on Sundays. Haven't you a reference from some one who sees you on weekdays?"

FRONT OR BACK?

The Optimist—"The palmist told me that I was at the end of all my troubles."

The Pessimist—"Ah, but did she say which end?"

DIRECTOR OF C.N.R. DIES IN ACCIDENT

E. C. Walker Killed When Auto Collides With Train at Cainsville.

Canadian Press Despatch.

Brantford, Sept. 11.—E. C. Walker, prominent Torontonian, member of the directorate of the Canadian National Railways, met death this morning when his automobile was struck by a C. N. R. train at the Cainsville crossing.

Mr. Walker was 82 years of age.

A baby, one and one-half years old, seated in the lap of its mother, Mrs. A. Bratton of Hamilton, escaped with a bruise or two.

The deceased was going to Detroit in a car driven by Mrs. N. Woodruff, of Detroit, his grandchild, accompanied by Mrs. Woodruff, sister-in-law of the driver. They made an early start, expecting to reach the border this evening. During the trip from Hamilton to Cainsville rain fell, making the road slippery. When approaching the well known and much shunned crossing, Mrs. Woodruff heard and saw the passenger train approaching from Brantford and applied the brakes, but owing to the condition of the road was unable to stop in time and the automobile crashed into the passenger cars.

JOHN A. DENTON DIES AFTER LONG ILLNESS

Well-Known Aylmer Resident Dies at Daughter's Home in Springfield.

Special to The Advertiser.

Aylmer, Sept. 11.—John A. Denton died at the home of his daughter, Mrs. Irvin Moore, Springfield, Thursday, September 10, following an illness of the past four months. He was in his 74th year, and was born in Bayham township. He resided nearly all his life in Bayham and Malahide townships, where he farmed, living for a few years in Tillsonburg, and for the past ten years in Aylmer.

For years he has had a mail contract here, but was forced to give up this work some three months ago, and went to make his home with his daughter in Springfield. He was a member of the Methodist church. His widow predeceased him four months ago. Surviving are three daughters and one son: Mrs. Horne, Detroit; Mrs. Irvin Moore, Springfield; Mrs. Ella May Martin, London; Veno Denton, Tillsonburg. Two brothers, Charles and Wallace Denton of Tillsonburg also survive. The funeral service will be held at St. John's United church, Springfield, on Sunday afternoon, at 2 o'clock, and interment will be made in the Tillsonburg cemetery.

FIRE LOSSES INCREASE.

Canadian Press Despatch.

Toronto, Sept. 11.—Fire losses in Canada in August are estimated by the Monetary Times at $2,913,500, compared with $2,208,175 in July and with $2,934,700 in August last year. Losses during the week ended Sept. 9 are estimated at $7,071,700, compared with $262,500 the previous week and with $660,700 the corresponding week of last year.

H.P. SAUCE

Cheese and tomatoes with H.P. Sauce. What could be nicer?

The Harvest of Your Years

A MUTUAL LIFE policy insures your savings—the harvest of your years. It guarantees your saving plan, whatever it is.

For example, suppose you have a mortgage on your house and plan to clear the title in a certain number of years. A participating endowment policy in the Mutual Life would cover the risk upon your life, give you a fair percentage of profit on your money, and pay off your mortgage when it became due. You would have no anxiety. Your title would be cleared whether you lived or whether you did not.

A Mutual Policy guarantees your "harvest". Write for the Mutual Book.

The MUTUAL LIFE OF CANADA Waterloo Ontario

Branch Office:
204-5 Royal Bank Building,
London, Ontario.

826

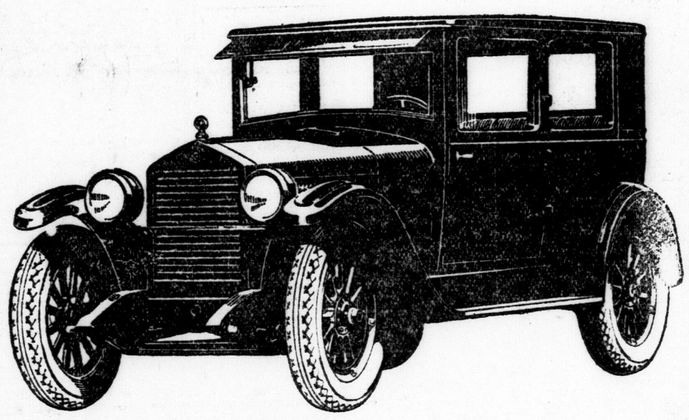

$1085 New Low Price Makes It Greatest Value In History

ESSEX COACH

This is the finest Essex ever built. And the price is the lowest for which Essex ever sold. It is made possible only through the largest output of 6-cylinder cars in the world's history.

166,369 Hudson-Essex sales in eight months surpass all former 6-cylinder records by many thousands—the largest increase known in the industry.

This enormous production gives advantages in economical purchase of materials, savings in manufacture and low cost of distribution that are recognized throughout the industry as being exclusive to Hudson-Essex.

New HUDSON PRICES
Coach $1635
Brougham $2045
(Seven Pass.) Sedan $2320
All prices f. o. b. Windsor, Taxes Extra

World's Greatest Values

Everyone Says It—Sales Prove It

LONDON HUDSON-ESSEX SALES

CHAS. F. JONES, Proprietor. *Distributors.* 374 DUNDAS ST.—PHONE 433. FLETCHER BROWN, Sales Manager

SPECIALS IN RADIO PIANO PHONOGRAPH

PUDNEY BROS

SEE US IN THE CYRSTAL BUILDING ANNEX

All Next Week at the Western Fair

Margaret May Bice, daughter of Mr. and Mrs. D. A. Bice, R. R. 6, Strathroy.

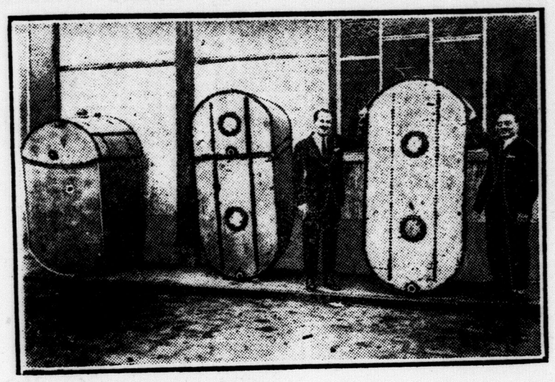

Terascon and Celi, French aviators, with three of the huge gasoline tanks which they will use on their attempt to make a non-stop flight from Paris to New York, via Ireland and Nova Scotia. They are scheduled to hop off shortly.

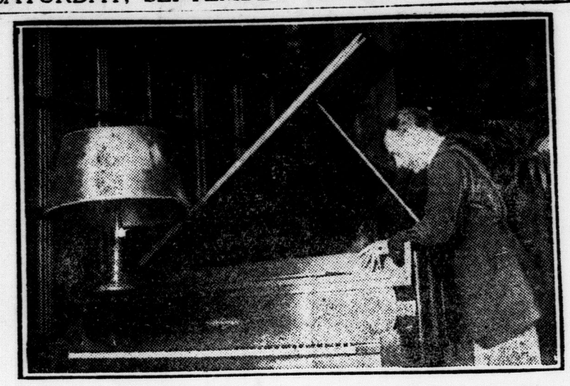

J. H. Hammond, Jun., Massachusetts, inventor of the piano from which he can produce the tones of an organ. It is believed to be the most remarkable improvement made since the eighteenth century development.

Nothing second-rate about this pirate. He carried off the grand prize in the Ashbury Park baby parade, New Jersey.

Ruth and Charlie Ross of Lakeside.

J. F. Hoag and F. S. Wilton of Los Angeles reach Lindsay, Ont., on their 5,100-mile trip across the continent in their 18-foot motorboat.

Harry Day, British M. P. and theatrical producer, who, on behalf of a powerful syndicate, has offered to buy the Wembley exposition in its entirety.

aptain Geoffrey Butler of the Royal Field Artillery, travelled 5,000 miles from Tasmania to wed Miss Constance Lee of Gloucester, Mass., as the result of a blind-letter romance.

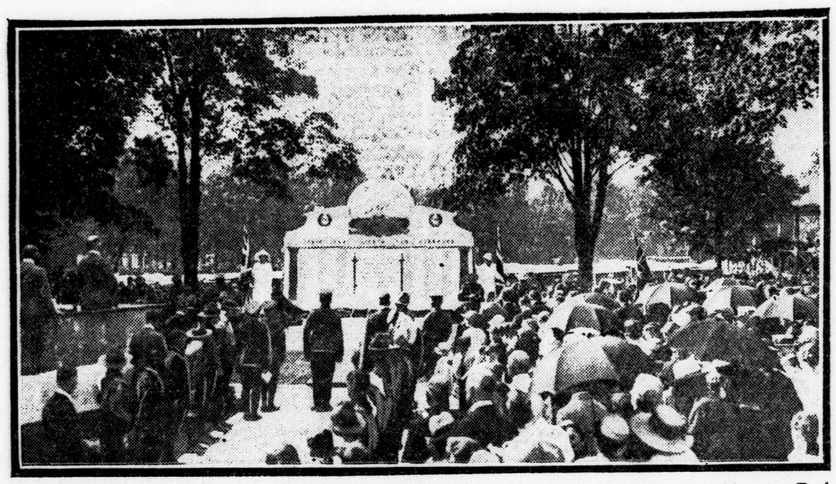

His Honor Lieutenant-Governor Cockshutt Unveils Woodstock's war memorial in Victoria Park.

Unloading a cargo of bullion from a German aeroplane in England. It is said to be reparations payment from Germany.

CROSS WORD PUZZLE NO. 280.

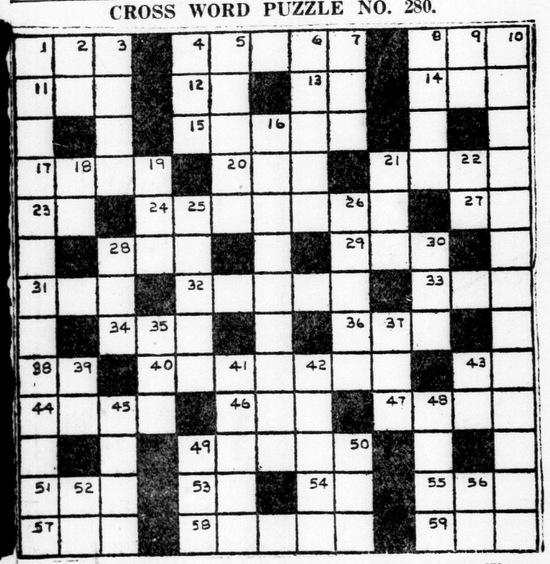

HORIZONTAL.

1 To fondle, indulge
6 A chemical replacement of hydrogen in ammonia
11 A small drinking vessel
12 Part of the verb "to be"
13 Mother
14 Elevated railway
15 Before
16 To place in contact
17 Large ruminant mammals
19 A number of things taken collectively
20 Let it stand
22 A negative
23 To get ready
24 A note of the scale
25 Feminine name
26 A conjunction
31 A possessive pronoun
32 A piece of lean meat without bone
33 The day before a holiday
34 The jurisdiction of a bishop
35 An electrified particle
38 A preposition
40 An elaborate discourse
43 A preposition
44 A metal
46 A color
47 To merit or deserve
49 Eagerness, zeal
51 To imitate
53 A river in Italy
54 A note of the scale
55 A dull, stupid fellow
57 A movable cover
58 To coil, wreathe
59 An affirmative

VERTICAL.

1 Of the nature of an inserted explanatory phrase
2 A Biblical name
3 A hard, strong, yellowish-brown wood used for shipbuilding, etc.
4 The Eucharistic wine
5 A vessel of the early Christian church
6 A kind of tree
7 An alluvial deposit at the mouth of a river
7 A cathedral city in England
8 A member of any of several central and western European races
9 The home of Abraham
10 The quality of being relevant
18 Furnished with inhabitants
18 Behold
19 A mineral spring
21 A Japanese coin
22 A printer's measure
25 To direct attention
26 Fixed relation of degree, proportion
28 A feminine title
30 The lair of a wild beast
35 Eternity
37 A number
39 A correlative
41 A pointed missile, weapon
42 Objects of passionate devotion
43 A measure of area
45 Had an obligation
48 In another direction
49 Suitable, appropriate
50 A rodent
52 A letter of the Greek alphabet
56 A point of the compass

SOLUTION TO NO. 279.

C	A	N	T	A	L	O	U	P	E			
	B	O	U	T		A	N	A				
B	R	A	W	N		S	T	A	Y	E	R	
R	A	T		E	W	E	S		E	R	E	
O	M	E	N		E	N		R	E	I	N	
T		D	E	E		T	O	E		N	E	
H	E		A	D	O		R	A	P		G	
E	V	E	R		N	O		P	A	P	A	
R	E	T		U	L	N	A		S	A	D	
S	N	A	P	P	Y		U	N	C	L	E	
	P	E	A		A	R	I	A				
C	E	N	S	U	R	A	B	L	E			

THE GUMPS

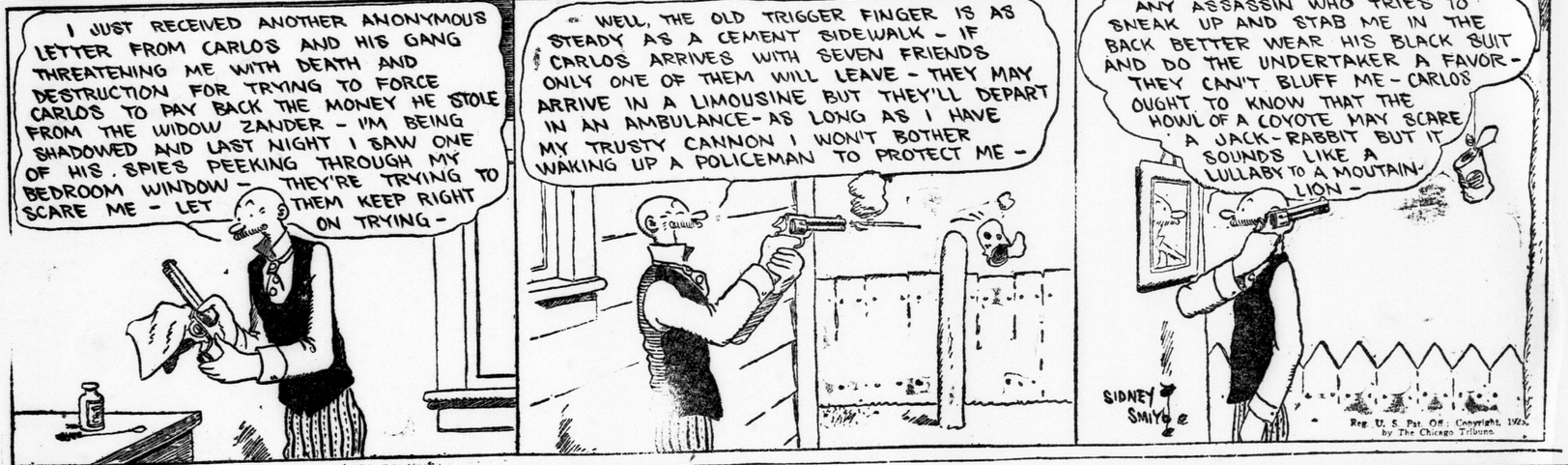

Sammy Tells Buster Where to Find Chatterer Squirrel's Mushrooms

By THORNTON W. BURGESS.

Now, though Buster Bear pretended that he wasn't at all interested in mushrooms, he didn't fool Chatterer the Red Squirrel at all. Chatterer knew that Buster was watching him. He knew that Buster was spying. Knowing this, Chatterer had no end of fun. He would climb a tree and pretend to be very busy up there. Then he would hide and watch. After a bit he would see Buster Bear come stealing along and presently he would stop and look that tree all over—all the time pretending that he was doing something else. Then Chatterer would snicker to himself under his breath. So little by little he led Buster quite a distance from the tree in which he had stored his mushrooms.

When finally Chatterer considered that he had led Buster far enough away from those mushrooms, he scampered away through the tree tops as only Chatterer can. One instant Buster saw him, and the next instant he had disappeared. Buster didn't even know which way he had gone. He began to realize how thoroughly Chattterer had fooled him. It was just then that along came that other scamp of the Green Forest, Sammy Jay. He saw at once that Buster was upset. It rather tickled Sammy, for I know of no one who takes greater delight in seeing people upset than does Sammy Jay. "You look out of sorts, Buster Bear," said he. "It must be you have had no breakfast this morning, or else your breakfast does not set well."

Just then, before Buster could reply, both heard Chatterer the Red Squirrel far away snickering. Buster Bear's black face grew blacker still as he listened. Sammy Jay guessed at once that for some reason or other Buster Bear was provoked by Chatterer. Now Chatterer and Sammy are not the best of friends. Each steals from the other whenever he gets a chance. Each likes to make trouble for the other. You see, both are naturally mischievous. Yes, sir, they are naturally mischievous. They are never happier than when they are engaged in some kind of mischief.

"Listen to that red robber," cried

Buster cocked a shrewd little eye up at Sammy Jay.

Sammy. "He seems to think something is a great joke." Sammy looked sharply at Buster as he said this. "There's no one," he continued, "whom I had rather play a trick on than Chatterer the Red Squirrel."

Buster Bear cocked a shrewd little eye up at Sammy Jay. "If that's the case," said he, "you might let me know if some time you run across some mushrooms hung up to dry in a tree."

Sammy stared down at Buster very hard. Buster winked. Sammy winked. "You follow me," said he. "Your mentioning mushrooms remind me that early this morning I discovered a lot in a certain tree. It may be the tree you are looking for."

So away flew Sammy Jay, and after him shuffled great big Buster Bear. And so at last they came to a certain tree. "There," said Sammy, "are your mushrooms."

Buster looked up. Sure enough there were the mushrooms. Buster grinned. There was no doubt in his mind that this was the tree to which Chatterer had removed those mushrooms.

"Well," said Sammy, "how about it?"

"It is the very tree," replied Buster. "I am much obliged to you, Sammy Jay. When I can do you a good turn let me know. I certainly am obliged to you." Buster turned and walked away.

"Aren't you going to do anything about them?" demanded Sammy.

"Not now, Sammy, not now," replied Buster, and that was all he would say.

(Copyright, 1925, by T. W. Burgess.)

The next story: "Why Buster Didn't Get the Mushrooms."

TONIGHT'S RADIO

(Eastern Daylight Saving Time.)

WOR, NEWARK—405.2.

6:15 p.m.—Herman Rice's orchestra
7:15 p.m.—Sport talk; orchestra.
8 p.m.—Ballin and Race; lecture.
8:45 p.m.—Slater's orchestra.
9:30 p.m.—Studio recital program.
10:30 p.m.—Clarence William's Trio

KDKA, EAST PITTSBURG—461.3.

9:45 p.m.—Westinghouse band.

WCAE, PITTSBURG—461.3.

6:30 p.m.—William Penn orchestra
7:30 p.m.—Uncle Kaybee; reports.
8:30 p.m.—John Thuring, baritone; David Evans, tenor.

WGY, SCHENECTADY—379.5

5:30 p.m.—VanCurler orchestra.

WJR, DETROIT—516.9.

(Eastern Standard and Central Daylight Saving Time.)
7 p.m.—Studio orchestra.
9 p.m.—Serenaders and soloists.

WTAM, CLEVELAND—389.4

6 p.m.—Dinner concert.
8 p.m.—Wilson's orchestra.
9 p.m.—Ev. Jones' Coo Coo club.

WEAR, CLEVELAND—389.4

7 p.m.—Novelty dinner music.

WLW, CINCINNATI—422.3.

7 p.m.—Johanna Grosse, organist.
7:30 p.m.—Baseball; WLW trio.

WSAI, CINCINNATI—325.9

7:45 p.m.—Stories; Chimes concert.
8:15 p.m.—Vocal Sextet; News review.

WKRC, CINCINNATI—325.9

10 p.m.—McKay orchestra; soloists.

WMAQ, CHICAGO—447.5.

6 p.m.—Recital; LaSalle orchestra
8 p.m.—Daw and Pratt; Photologue
9 p.m.—Weekly theatre review.

WMAQ, CHICAGO—447.5...

7 p.m.—Congress orchestra.
8 p.m.—Studio concert.

WGN, CHICAGO—370.2.

8:30 p.m.—The classic hour.
10:30 pm—The Jazz scrambler

WLS, CHICAGO—344.6.

8 p.m. to 1 a.m.—Barn dance.

SUNDAY, SEPTEMBER 13.

(Eastern Daylight Saving Time

KDKA, EAST PITTSBURG—309.1.

10:45 p.m.—Morning service.
8 p.m.—Interdenominational service

WCAE, PITTSBURG—461.3.

3 p.m.—People's radio church.
6:30 p.m.—William Penn orchestra.
7:20-10:15 p.m.—Program from WJZ.
10:45 a.m.—Morning service.

WEAF,

WWJ, DETROIT—352.7.

10 a.m.—St. Paul's cathedral.
6:20-9:15 p.m.—Program from WEAF

WEAR, CLEVELAND—389.4.

3:30 p.m.—Francisci's musicale.
7 p.m.—Park Theatre orchestra.
9 p.m.—Evening hour.

WLW, CINCINNATI—422.3

9:30 a.m.—Sunday school.
11 a.m.—Church of the Covenant.
7:30 p.m.—Church services.
8:30 p.m.—Esberger's orchestra.

WKRC, CINCINNATI—325.9.

6:45 p.m.—Songs and services.
10 p.m.—Classical program.
11:p.m.—Marion McKay's orchestra

WOMEN and THE HOME

I. O. D. E. CHAPTER IS 25 YEARS OLD

Trafalgar Members Plan Silver Anniversary Tea for October 21.

The Trafalgar chapter, I. O. D. E. is strongly in favor of a Canotaph for London and has determined to stand behind the Municipal chapter in an effort to secure such a memorial. At yesterday afternoon's meeting held at the home of Miss Phillips, Quebec street, the members reiterated their intention to support the scheme. Their choice of a site is the "Y" at the corner of Richmond street and Central avenue.

Mrs. W. G. Bendle, regent, presided over the meeting. The chapter, which celebrates its 25th anniversary this year has decided to hold a silver anniversary tea on Trafalgar Day, Oct. 21, to mark this event.

Mrs. Lena Emery of the Queen Mary chapter, Daughters of the British Empire, Jacksonville, Florida, and an interesting little talk on the work of that organization in the south. Mrs. Emery is now state organizer for the Daughters of the British Empire. Their work is different from that carried on in Canada. One of their obligations is to look after British subjects, stranded in the United States, helping them to get along and paying for medical services if they are ill or in hospital, sometimes even burying them.

Mrs. Emery is visiting her cousin, Mrs. Kennedy in Ilderton.

Mrs. Mary Atkins was welcomed back to the chapter after a long absence. Tea hostesses for the day were Mrs. W. G. Bendle and Mrs. John Laughton. The chapter heard an interesting report from the child welfare convener, Mrs. Bibbings.

PEMBER'S

The house with the unrivalled reputation for quality hair goods.

FREE DEMONSTRATION AND DISPLAY AT HOTEL BELVEDERE, LONDON, ON TUESDAY, WEDNESDAY AND THURSDAY, SEPTEMBER 15, 16 and 17.

See Dorenwend's Patent Structure with the new sight-proof parting.

Telephone Mr. Knight at the hotel for appointment.

THE W. T. PEMBER STORES, LTD. 129 Yonge St., Toronto, Ont. 75c

COLOR IT NEW WITH "DIAMOND DYES"

Just Dip to Tint or Boil to Dye

Each 15-cent package contains directions so simple any woman can tint soft, delicate shades or dye rich, permanent colors in lingerie, silks, ribbons, skirts, waists, dresses, coats, stockings, sweaters, draperies, coverings, hangings—everything. hangings — everything.

—no other kind—and tell your druggist whether the material you wish to color is wool or silk, or whether it is linen, cotton or mixed goods.

Don't Throw Your Old Carpets Away.

We Make Them Into

VELVETEX RUGS

They last a lifetime and are the greatest value of any rug made.

We pay freight and express on All Orders in Ontario.

SEE VELVETEX EXHIBITS

Near main door INDUSTRIAL BUILDING CANADIAN NATIONAL EXHIBITION, and in Crystal Palace, Western Fair, London.

If you are coming to the Western Fair, bring your own materials and we will allow you the equivalent to the express charges.

Canada Rug Co.

VELVETEX BUILDING, LONDON. Phone 2485. Established 1909.

And at Toronto, Windsor, also Velvetex Rug Co., Detroit, Mich.

Social and Personal

Mr. William McAuliffe of Detroit has been a guest in the city this week.

Dr. and Mrs. J. H. Coyne of St. Thomas is home after several weeks' motor trip.

Mr. Cecil Snyder of St. Thomas is home after spending the past three weeks in Stratford.

Mrs. Frank Ware is remaining on at the Britannia, Muskoka, for the month of September.

Miss Helen Baker of Talbot street is returning tonight from an enjoyable visit in Toronto.

The Misses Martha and Nan Weir of John street, are enjoying a tour through the state of New York.

Mrs. David Williams, Bishopstowe, left recently for Vancouver, and will be away until the end of the month.

The Misses Friend of Colborne street are entertaining next week for Miss Grace Willmot, a bride-elect of this month.

Mrs. M. B. McEachren has returned to her home on Wellington street north after a pleasant visit with Toronto friends.

Mrs. J. C. Duffield and the Misses Duffield are returning this evening from Toronto where they have been spending this week.

Miss Viola Powell arrives in the city today from Whitby to act as judge of the women's work section of the Western Fair.

Mrs. J. V. Hughes and daughter Helen of Passaic, N.J., is a guest with Mr. Hughes' parents, Dr. and Mrs. F. W. Hughes, Queen's avenue.

Mr. and Mrs. Ganson Cook of Cleveland were recent guests with the latter's sister, Mrs. Robert Hague and Mr. Hague, Maitland street.

Mrs. J. C. Smith and baby daughter, Jacqueline of Chatham, are guests with Mr. and Mrs. E. J. Gould, Lorne avenue, for a few days.

Dr. and Mrs. Robert Arens and wee son, Bobby, of Chicago, are week-end guests with Mrs. Arens' uncle and aunt, Mr. and Mrs. C. Hodgins, Ridout street south.

Mr. Albert E. Dickens has left for his home in Windsor after an enjoyable week spent at the home of Mrs. A. R. Kesson, Edward street.

Miss Kathryn Sells has returned to her home on Ridout street, following an enjoyable three weeks' holiday in Chesley, Walkerton and Stratford.

Mrs. George C. Gunn of Albert street has returned from Minnecog, where she has been a guest with her sister, Mrs. Aubrey Burrows of Toronto.

Dr. Hilton Stothers of New York city is a guest with his mother, Mrs. R. J. Stothers, Askin street, coming to town for the Stothers—Waide wedding today.

The Misses Shannon, of Maple street, motored to Thorndale last Saturday and spent the week-end with Miss Gwen Langford at her charming little apartment there.

Mr. and Mrs. C. E. Harman, of Concord avenue, Detroit, Mich., are returning to the city this week to spend a few days with Mr. Harman's parents at 11 Rectory street.

In honor of Miss Eleanor Dray, a bride-elect of this month, Miss Eggett of English street entertained at an enjoyable miscellaneous shower at her home on Thursday evening.

Mrs. John H. Back is entertaining at a trousseau tea at her home on Waterloo street this afternoon for her daughter, Miss Dorothy Back, a popular bride-elect of this month.

Mr. and Mrs. George C. Carrie of St. Thomas and Mrs. W. F. Boughner of this city are home after an enjoyable motor trip to Niagara Falls, Niagara-on-the-Lake and Toronto.

Col. and Mrs. G. F. Morrison, of Toronto, are spending the week-end with the latter's sister, Mrs. Arthur Mortimore, and Major Mortimore, at their home on Richmond street north.

Miss Mathalie Chiera has returned to her home in Detroit following a delightful visit with her grandmother, Mrs. E. Walper and her uncle, Mr. O. Walper, Carling street.

Mr. A. E. White and Miss White have returned to their home on Dundas street, following an enjoyable summer at their lovely home, "Springdale Farm," London township.

Miss Muriel Hodgins, B.A., of Ridout street south has returned to Chatham, after an enjoyable holiday, and will resume her duties as teacher on the staff of the collegiate in that city.

Mrs. F. Leonard Smith is entertaining at a trousseau tea at her home on Briscoe street next Saturday in honor of her daughter, Miss Dorothy Smith, whose marriage takes place this month.

In honor of her daughter, Miss Marjorie Tanton, whose marriage takes place shortly, Mrs. James Tanton is entertaining at a trousseau tea at her home on Maitland street on Wednesday afternoon.

Mrs. R. S. Neville and Miss Aelleen Neville, who have spent the past year in Arizona and in Toronto, have returned to London and will spend several weeks at their home on Elmwood avenue.

Mr. and Mrs. Guy M. Simpson of Detroit are spending their vacation at the latter's home, and with Mr. and Mrs. W. Cooke, The Firs, Lambeth, as well as with relatives and friends in this city.

Mr. and Mrs. T. A. Bryan, the Misses Margaret and Dorothy Bryan and Mr. Thomas Bryan were guests in Ottawa recently, attending the wedding of Miss Aileen Legate to William Burnet Davidson.

Mrs T. W. Dray, Central avenue, is entertaining at a trousseau tea on Thursday afternoon of next week in honor of her daughter, Mss Eleanor Dray, whose marrage to Mr. John W. Mercer takes place shortly.

Miss Helen Moore is a guest with Mrs. George Carrothers, of Winnipeg, at her summer home, where Mrs. F. P. Drake, also of this city, has been a guest with her sister. Mrs. Drake expects to return to London next week.

Miss Nancy Poole, who has been spending the summer at her home, Bexhill-on-the-sea, Surrey, England, is returning on Monday to Alma College, St. Thomas, where she will resume her duties on the teaching staff.

Miss Caroline Field of Montreal has arrived in the city and is a guest with Rev. C. C. Waller and Mrs. Waller at Huron college for two weeks. Miss H. Johnson of Montreal is also a guest with her sister, Mrs. C. C. Waller.

Miss Barbara Fraser of Victoria apartments entertained a number of girl friends at the tea hour yesterday afternoon in honor of Miss Ruth Lawson, who leaves on Monday for Toronto, where she will attend the Bishop Strachan school.

Mrs. J. M. McEvoy, president of the London presbyterial, and her daughter, Miss Gladys McEvoy, motored a party of Londoners over to the district meeting at Cowal this week, where Miss McEvoy sang delightfully during the session.

Miss Olive Mann and Mr. Jack Mann entertained at an enjoyably-arranged corn roast this week at the Shaw-Wood farm north of the city. About 25 couples made the best of the jolly evening, which was partly spent in games and singing.

Miss Dorothy Back, whose marriage to Mr. George Harold Fisk, B.Sc., of Montreal, will be a charming event of the early autumn, will have Miss Mildred Baker of this city as her maid of honor and only attendant. Mr. Robert Minty of Montreal will act as groomsman.

The autumn's lovely brides will have among them Miss Lorraine Abbott, daughter of Dr. C. N. Abbott and Mrs. Abbott of this city, whose marriage to Mr. Harold R. Smith of Toronto, son of Mr. and Mrs. S. H. Smith of Vancouver, takes place about the middle of October.

Col. and Mrs. E. C. Dean, who with their son and daughter, Mr. Herbert Dean and Mrs. James R. Curry of St. John, motored to Halifax, N. S., to visit their daughter, Mrs. Ralph Dillman and Mr. Dillman, have returned to St. John, where they are guests with Mr. and Mrs. James Curry.

A very enjoyable evening was spent at the home of Mr. and Mrs. Rowland Stephens, the Base Line, on Thursday evening, when about 30 members of the Girls' Auxiliary of St. James' church, South London, held a corn roast there. Games and a huge bonfire was greatly appreciated.

Miss Olive Zeigler of Toronto returns today to Alma College, St. Thomas, to resume her duties as dean of residence, after an enjoyable holiday, part of which she spent in the Thirty Thousand Islands of Georgian Bay, and motoring through the maritime provinces with her father, Dr. O. Zeigler.

A pleasant evening was spent at the home of Mrs. A. R. Kesson, Edward street, when she entertained in honor of Mrs. Arthur Thomas T. Dickens of Windsor, a recent bride, and Mr. Dickens, who have been her guests for the past week. The evening was spent in music, at the conclusion of which supper was served by the hostess.

An interesting wedding is to take place in London, England, on the first of October, when Miss Kathleen McVean, daughter of Mrs. Osgoode McVean of Dresden, Ont., becomes the bride of Mr. Edwin Smith, attache of the American embassy in old London, son of Mr. and Mrs. Clarence Smith of Lodi, N.Y. Miss McVean has been spending the summer in Europe.

The attendants at the marriage of Miss Marjorie Tanton to Mr. Frank Harley, which takes place this month, will be Miss Alice Tanton, sister of the bride; little Miss Deane Cauffman of Tavistock, niece of Mr. and Mrs. Harold Tanton of this city, and Mr. Fred Harley of Detroit, brother of the groom-to-be. Mrs. George Young, of Windsor avenue, will sing during the wedding.

Mrs. Harold Tanton, Adelaide street, was the hostess of a delightful miscellaneous shower last night, when she entertained in honor of her sister-in-law, Miss Marjorie Tanton, whose marriage to Mr. Frank Harley is an interesting event of this month. The evening was spent in cards, and after the gifts had been presented in a unique way to the guest of honor a very dainty lunch was served.

An interesting event takes place at Alma College, St. Thomas, this evening, when Dr. and Mrs. Perry Dobson will be at home from 8 to 10 o'clock to friends wishing to visit the college. The teachers of the staff will also be present to meet parents and others interested in the work, and a tour of inspection will be conducted through the building.

Mrs. Brady's home on Windsor avenue was the scene of a happy event last evening, when the office staff of the Masuret wholesale grocery company met to present Miss Eleanor Dray, popular bride-elect of this month, with a handsome walnut fernery. The occasion also took the form of a miscellaneous shower, and the guest of honor received many lovely gifts.

Mrs. Aaron Wolfe of Maple street was the hostess of a delightful luncheon and handkerchief shower on Thursday in honor of Miss Dorothy Smith, a bride-elect of this month. Each handkerchief, in the form of a dainty parasol, made pretty gifts. The dining-room was prettily decorated in pink and white, with pink candles and pink asters as table decorations.

A number of smart events are being arranged for Miss Dorothy Back, one of London's popular bride-elects of September. In her honor Miss Jean Meek is entertaining on Monday afternoon at her home on Wolfe street, and on Thursday afternoon Mrs. Douglas Hunt is entertaining. On Tuesday evening Mrs. A. E. Heaslip and Miss Lorne MacGillivray are arrangin a party at Mrs. Heaslip's home in South London.

Miss Ruby Alexander whose marriage to Mr. Milton Hume Hay, of Montreal, will be among the charming autumn weddings, will have as her bridesmaid her sister, Miss Edith Alexander. Mr. Foster, of Oshawa, will attend the groom. Out-of-town guests for the wedding will include Mr. A. M. Kerr, of Preston; Miss Helen Howitt, Preston, and Mrs. E. J. Connell, Mr. and Mrs. Roy Ard and Mr. James Whaley, of Stratford.

A number of delightful little parties are being arranged for Miss Dorothy Smith, a bride-elect of this month. Among her hostesses are Mrs. A. Wolfe of Maple street, who entertained on Thursday evening, and Miss Florence Carney of Gerrard street, who entertained last night at a bridge party, Mrs. Thomas Geery of Craig street, who is entertaining on Tuesday, and Miss Margaret Steven, who will entertain on Wednesday.

A number of London girls are leaving on Monday for school and college in Toronto and among those who will attend Bishop Strachan school are Miss Ruth Lawson, daughter of Mr. and Mrs. Ray Lawson; Misses Ruth and Betty Thompson, daughter of Dr. Septimus Thompson; Miss Mary Campbell, daughter of Mr. and Mrs. Kent Campbell, and Miss Mary Wright, daughter of Dr. and Mrs. Alexander Wright.

Miss Dorothy Smith, whose marriage to Mr. Carl Ernest Smith of Kitchener takes place this month, will have as her only attendant her sister, Miss Phyllis Smith, and Mr. Tom Parkinson of Guelph will be the best man. As the wedding will be a very quiet one, only three girl friends of the bride will be present, Miss Margaret Steven of this city, Miss Jean Chapman of Palmerston and Miss Winnifred Mack of Brantford, and these will assist at the serving of the wedding breakfast.

Mr. H. B. Beal and his staff of the Technical school arranged an enjoyable afternoon at the school yesterday from 4 to 6 o'clock, for the purpose of welcoming and getting acquainted with the new members of the staff. The get-together session was a delightful affair, during which dainty refreshments were served. The newcomers to the school are Miss Twist, formerly of South Carolina; Miss Burrows, formerly of Port Arthur; Miss Bodkin, of St. Thomas, and Mr. Currie, formerly of Florence, Ontario.

Complimenting Miss Marjorie Tanton, bride-elect, a delightful miscellaneous shower was given this week by Miss Edna Hobbs at her home on Oxford street. The lovely miscellaneous gifts were brought to the door by Miss Marie Freel, portraying a typical negro mammie, who carried the contents of a large clothes basket on her head. Dainty refreshments were served by the hostess, assisted by her mother, Mrs. Jack Hobbs, and the guests, numbering about 16, were mostly girls from the office staff of the public utilities.

Complimenting Miss Ruby Alexander, a popular bride-elect of this month, Miss Iva Logan arranged a delightful shower at her home on Dundas street this week. The guest of honor was sent on a treasure hunt through the rooms and as a reward found some delightful gifts of crystal. Music was enjoyed and dainty refreshments were served. Among the guests were Miss Alexander, Miss Loretta McLaughlin, Miss Katharine McLaughlin, Miss Lillian Greer, Miss Gertrude Ward, Miss Beatrice Collins, Miss Agnes Mackenzie, Miss Clara McEwen, Miss Mabel Thorne, and Mrs. A. Everett Logan.

The members of the teaching staff of Alma Ladies' College, St. Thomas, are returning to their duties today, and among the new instructresses will be Miss Lila Taylor of Granton, art department; Miss Edith Langford, Granton, and Miss Helen Gosnell, Highgate, junior school; Miss Janet McNabb, St. Thomas, graduate of Victoria hospital, this city, resident nurse and house mother; Miss Helen Ainslee of St. Marys, home economics, and Miss Dora Harrison of Salford, a 1925 graduate of the school, who will assist Miss May Belle Adams in the department of expression.

Mrs. E. Pearson, of Evergreen avenue, was the hostess of a smart tea this week, when she entertained in honor of her daughter, Mrs. G. S. Shaw, of Shawinigan Falls, Quebec, who has been her guest through the month of August. Mrs. Shaw's wee daughter, Miriam, was a much admired guest of the afternoon. The rooms were prettily arranged with gladioli and asters, and the hostess was assisted in looking after her guests by Mrs. Shaw and her other daughter, Miss Miriam Pearson. Among the guests were Mrs. W. Essex, Mrs. I. Marlatt, Mrs. T. Copp, Mrs. Ross Smith, Mrs. S. Baton, Mrs. E. Parnell, Mrs. Spettigue, Mrs. J. S. Maine, Mrs. C. Chapman, Mrs. E. Moore, Mrs. O. Deacon, Mrs. G. Kercher, Mrs J. Smith, Mrs. J. Rowntree, Mrs. A. Dobbyn, Mrs. C. Smith, Mrs. A. Dusston, Mrs. J. A McLeod, Mrs A. Barnard, Mrs. George Young, Mrs. W. Courtis, Mrs. J. E. J. Millyard and Mrs E. Geery.

Dr William A. Marshall of Fairbury, Ill., spent his vacation with his parents, Mr. and Mrs. Stewart Marshall, of Oxford street, this city.

SEVENTH REGIMENT CHAPTER.

Members of the Seventh Regiment Chepater, I. O. D. E. are arranging to hold a jam shower for the War Memorial Children's Hospital, in response to the appeal made my the superintendent of that institution. Collection of jam will be made on Monday afternoon. Mrs. F. H. Butler the regent is asking anyone wishing to make a contribution to the "jam car" to call her at pjhone number 2295.

RYERSON MOTHERS' CLUB.

A meeting of the executive of the Ryerson mothers' club is being called for this afternoon at the home of Mrs. Ernest Tremeer, secretary, this afternoon. Plans will be made for the holding of a general meeting of the club later in the season. The meeting is being called by the secretary and the second vice-president, Mrs. F. W. Gladman. The president and first vice-president will be elected this fall, the elections having not been completed in the spring.

ALMA COLLEGE

48th Year

ST. THOMAS, ONT.

Residential and Day School for Girls

Opens September 14th.

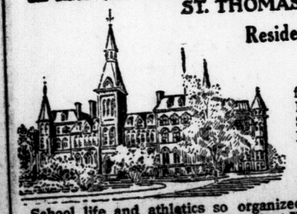

College Preparatory, small classes, faculty of College graduates. Art, Music, Expression, Handicrafts, Secretarial, Household Economics, Physical Education, Home Nursing.

Junior College course covers two years general Arts course, University of Western Ontario.

School life and athletics so organized that every girl has active part. Gymnasium, Swimming Pool, Resident Nurse. $500 up.

For prospectus address principal. REV. P. S. DOBSON, M. A. (Oxon)

LADY TERRINGTON, former M.P., who has adopted the popular style of shorn tresses, which has invaded the more or less staid British peerage.

LEPERS OF ORIENT HOPEFUL OF CURE

Dr. W. H. P. Anderson, World Secretary, Explains Situation Among Outcasts.

That awful conditions existed in the leper villages of China, where Christian hospitals have not yet penetrated, was the claim of Dr. W. H. P. Anderson, world secretary for the Mission to Lepers, speaking before the local branch of the mission at the Y. M. C. A. yesterday.

He told of how the mission was planning to build a hospital and place doctors near the city of Foochow, making an appeal to his listeners to help with the scheme.

"By giving the Christian religion to chronic sufferers," he said, "who have no hope of cleansing, we bring relief from mental distress, and by treating the infected cases we bring the marvelous hope of restored physical health, with the added hope of life immortal."

Convalescent Home.

The mission is also considering a convalescent home for leprosy patients, which is attracting interest everywhere. The speaker pointed out the new opportunities which were coming to the mission. Exactly twenty years ago he left Canada for work among the lepers. At that time the treatment of leprosy consisted entirely of alleviation of distress. There was little thought of cure. Today the treatment had progressed so far that there were being established convalescent homes for the sufferers. Although there were no actual cures, patients had been cleansed. There must be an interval of eight years without reappearance of the disease before a patient can be discharged as cured.

The choulmoogra oil treatment, still in its first stages, had wrought wonders for the lepers, declared the speaker. He explained that the treatment is the scientific application of a very old medicine for leprosy, and that much of the discomfort of taking it was over through the injection method.

Mrs. J. W. Jones, president of the mission, in introducing the speaker, told of his years of service for the outcast people of the Orient. His birthplace was Guelph, Ont., and so he was Canada's contribution to the mission. Dr. Anderson is now on a world tour in the interests of the leper mission.

Rev. Dr. Frank Anderson led the devotional exercises at the meeting, and Miss Gladys McEvoy contributed a vocal solo. Dr. Anderson appealed for novelties and school trinkets for the leper children.

BRYCE LUCAS CLANS HOLD FAMILY REUNION

Successful Event Held at Home of Robert Bryce, Warwick Township.

The third annual reunion of the Bryce and Lucas clans was held recently at the home of Robert Bryce on the 6th line of Warwick township, when nearly two hundred members of the two families assembled for the event. They came from Detroit, Cleveland, Flint, London, Sarnia, Dresden, Oil Springs, Watford, and Warwick township.

A splendid program of races of various kinds was successfully carried out, with prizes for each event. The tug-of-war between the city fellows and the farmers was decided in favor of the farmers, while the tug-of-war between the single ladies and the married ladies was an exciting event, with Miss V. Willoughby and Mrs. R. Jeffry as anchors. The children's tug-of-war was won by Bryce Jeffry's weaklings against Robert Humes,' Jun., huskies.

Two ball games were played, the first one between a picked team of girls. The captain of the winning team was Miss Lena Bryce, and Miss Vera Kerr was captain of the losing team, the score being 14—13. The other ball game, between the city fellows and the farmers, was decided in favor of the city fellows, the score being 36 to 12.

The supper tables were spread on the spacious lawn, surrounded by shade trees, after which the officers for the coming year were appointed as follows: Honorary president, John Bryce, Watford, Ont.; president, Thomas Kerr, Watford; president of U.S. committee, Robert Brown, Detroit; president of London committee, Mrs. C. Willoughby, London; vice-president, Henry Kerton, Wyoming, Ont.; secretary-treasurer, James H. Bryce.

It was voted on and carried, that the next reunion be held at Springbank park on Labor Day of next year. The evening was spent in singing old-time songs and toe-dancing by little Ada Guest of Sarnia, after which everyone joined in dancing.

FONTAINE LIBERAL CHOICE.

Hull, Que., Sept. 12.—Dr. Joseph E. Fontaine, Liberal member in the federal house for Hull constituency, was nominated by acclamation at a mass meeting of the Hull Liberal Association here last night to contest the seat for the Liberal party in the coming federal elections.

Dorothy Dix

Can An Intelligent Man Be Happy With An Uneducated Girl?

Dear Miss Dix—Shall I allow a girl's lack of education to prevent me from proposing to her? I am a college graduate and have a good position. Pleasures such as good books and plays and operas do not appeal to her. She does not even read the newspapers. Except for her lack of cultivation, she seems perfect to me, and I care a great deal for her. Do you think we would be happy together? PAUL.

Answer:

No. I think that after the girl's physical attraction has worn off that she would bore you to extinction, and that you would bitterly regret having married her.

You must be able to love a woman's mind and soul, if your love is to last. The beauty of youth will soon fade. Ten, fifteen, twenty years will streak the most golden or jet black locks with silver. It will rob the fairest complexion of its bloom and dull the brightest eyes and change the most willowy figure into fat or scrawniness.

If the woman you married had no charm but her beauty, all her attraction for you is bound to be lost by age. Nor will goodness hold you, if the woman has no mentality.

Among the most tiresome people in the world are the sweet, amiable, self-sacrificing women who are devoted wives and mothers, but who do not know one thing except what is happening inside of their own walls, and whose conversational range extends only from the kitchen to the nursery.

Such a woman gorges her husband on good food, but she starves him for ideas. She may never argue with him, but she never strikes fire from his mind, and is as uninspiring as a batter pudding. She may keep his house immaculate, but he is ashamed of her outside of it. He may reverence her nobility of character, but she gets on his nerves, and he loves her best when he is farthest away from her tedious twaddle.

There can be no happiness in marriage without companionship, and an intelligent, educated man cannot have any with an ignorant, uneducated woman. She will not understand what he is talking about. She will not sympathize with his point of view. She will never get the nub of his jokes, and conversation between them will soon dwindle down to the exchange of the commonplaces of everyday material living—the price of butcher's meat, what the people next door did. Taking down the curtains. Johnny's cold. Susie's adenoids.

Can any intelligent man look forward to spending thirty or forty years with a woman who has no more conversational repertoire than that? A woman with whom he can never discuss the last book, or the newest play, or any questions of politics or world news? What a prospect! What dullness! What boredom! How inevitable the woman who does understand.

Don't try it, Mr. Man, as you value your happiness and that of the woman. For you will bore her just as much as she bores you. Let her marry in her own illiterate class. DOROTHY DIX.

* * * *

Dear Dorothy Dix—I know a woman in the thirties whom I love and admire, and I just can't bear to think of her living out her life as a bachelor maid. It is not what she was cut out for. She is mentally and physically meant to be a wife and mother, but she is old-fashioned and will not marry merely to have "Mrs." prefixed to her name.

Now she cares a great deal for a preacher who is a widower, with little children, and she would make him an ideal wife, as she is one who could take care of his house and help him in his work, entertaining, etc. Keeping other people's secrets is not the least of her good points. The man seems to like her pretty well, but he does not make a large salary. How can I bring these two together more closely? WOULD-BE CUPID'S ASSISTANT.

Answer:

Making matches is a dangerous business. Still, sometimes a couple who are really designed for each other do need some clear-sighted person to come along and knock their silly heads together, and generally act the part of Providence to them.

In this case, I should advise you to begin with the man. Many widowers are blind, and only need to have their eyes opened and their attention directed to the woman whom they should marry. Also, you can talk with perfect frankness to a widower, and say things to him that you could not say to a young boy or a bachelor.

For, having been married, the widower understands women, and he also knows what qualities in a woman best fit her for a wife. So "sell" the idea to the widower that this woman of mature years is the one best qualified to take care of him and his little children and make them a home, and help him in his work. DOROTHY DIX.

Full of Goodness

"SALADA" TEA H624

is pure—delicious—wholesome. Ask your grocer for a package. Black, Green or Mixed Blends.

HIGH PRIESTESS INSPECTS SHRINE

Mrs. Lucy B. Carroll of Grand Rapids Compliments London On Work.

The official inspection of Palestine Shrine, W. S. O. J., by the supreme worthy high pristess, Mrs. Lucy B. Carroll, of Grand Rapids, was an important event for the Shrine this week. Following an interesting banquet at Smallman & Ingram's, the work of the Shrine was inspected at the lodge rooms, Mrs. Carroll complimenting the members on their very fine exhibition.

Accompanying Mrs. Carroll to London were Mrs. Carrie Louise Hahn of Illinois, worthy herald, and Mrs. Ida J. Richmond of Toronto, worthy conductress of the Grand Lodge of the Order of the Eastern Star. While in London Mrs. Carroll was the guest of Mrs. James Mills, worthy high priestess.

During the evening Mrs. Carroll was presented with a beautiful solid silver tray, from the Shrine, the presentation being made by Mrs. Thomas Cousin and Mrs. Fred Staples.

Following the lodge meeting supper was served in the prettily-decorated lodge rooms, under the convenership of Mrs. George Spicknell. A large delegation was present from Bethany Shrine, St. Thomas.

RECTORY MOTHERS' CLUB.

At a recent meeting of the Rectory Mothers' club, Mrs. William Sherrett was re-elected to the presidency, with the following officers to form her executive: Vice-president, Mrs. Panting (re-elected); recording secretary, Mrs. Carswell; corresponding secretary, Mrs. Robertson; press secretary, Mrs. Erbman; sick and relief committee, Mrs. Brewer and Mrs. Rigney; door monitor, Mrs. C. Cunningham, and kitchen conveners, Mrs. Mahon and Mrs. Amey.

Last night the club members were delightfully entertained at a corn roast at the home of the president on Brydges street, and even the rain did not spoil the evening. While the weather remained fine the guests, numbering about twenty, enjoyed games and dancing on the green, where asters and Japanese lanterns were effectively used for decorations, and when the showers came they retreated to the garage, which had been made ready for just such an emergency.

Dr. L. L. BALOGH School of Music

520 Richmond St. 8425W

London, Ont.

Modern courses in piano and singing.

OPERATIC SINGING taught.

PIANO under the direction of PAUL DE MARKY.

VIOLINISTS—Particular attention in ensemble.

THEORY—Included with the above.

RECITALS—Studio and public at intervals.

INDIVIDUAL teaching throughout.

Form Adam Beck Chapter I.O.D.E.

A new chapter of the Daughters of the Empire, to be known as the Sir Adam Beck chapter, will be organized in London the week after next. The young girls and young married women who will make up the members of the new chapter have been considering organization for some months past. With the death of Sir Adam Beck it was thought fitting that a name so bound up with the progress of both London and Canada should be commemorated in the name of the chapter. The chapter will be organized by Mrs. A. E. Miller, regent of the Municipal chapter.

WHEN USING WILSON'S **FLY PADS**

READ DIRECTIONS CAREFULLY AND FOLLOW THEM EXACTLY

Best of all Fly Killers 10c per Packet at all Druggists, Grocers and General Stores

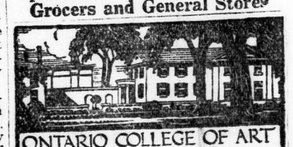

ONTARIO COLLEGE OF ART

Grange Park · Toronto

DRAWING·PAINTING·MODELLING·DESIGN

DIPLOMA COURSE · JUNIOR COURSE.

TEACHER'S COURSE · COMMERCIAL ART

G·A·REID R.C.A. Principal

Session 1925-26 opens Oct. 5th. For prospectus, apply to Registrar.

A1,15,29-S12

How to make **MUSTARD PICKLES**

—French Pickles, Cucumber, Chow Chow, Mustard Catsup, Green Tomato Sauce—

These, and many other delightful recipes for Pickles, Sauces, Savories, Sandwiches, Salads, Egg Dishes — are in our new Recipe Book.

We will gladly send you a copy—free.

Write for it today.

Colman-Keen (Canada) Limited

Dept. N, 102, Amhurst St., Montreal. 378

Keen's Mustard aids digestion

Old Dutch brings *Healthful Cleanliness* to Woodwork and Painted Walls

Acts like magic. The soft, fine particles erase the dirt with little labor, leaving the surface fresh, super-clean and hygienic. Goes further—and lasts longer.

Theatre Attractions In London Fair Week

UN UP COMING TO LOEW'S MONDAY

ll-Star Cast Will Be Featured in Special Fair Attraction.

Edmund Goulding who directed un Up, the Metro-Goldwyn-Mayer roduction which is coming to oews theatre on Monday has long herished an ambition which he now elieves will some day be fulfilled.

Sun Up is the first picure that Goulding has directed and he previ- usly had been identified with the writing end of pictures. He spent six years as a screen writer and attained the reputation of being one of the highest paid continuity writers and adapters in the motion picture industry.

He has visioned a production that wil lbe entirely created by one man. eH desires to write his own story and then to write the continuity and adapt it for the screen. eH will then direct it and finally do all the editing of the picture. In this way he will preserve the original idea whereas in the order of things today four or five persons play a great part in making any production. For this reason a motion picture production is never the work of one individual.

The cast of the Sun Uup includes

CAPT. MERT. PLUNKETT,

whose latest Dumbells revue, Lucky 7 comes to the Grand next Monday to delight Londoners and Fair visitors throughout the entire week.

K. Arthur, Arthur Rankin, Edward Connelly and Bainard Beckiwth.

Sun-Uup is a screen translation of Lulu Vollmer's Broadway stage success.

DUMBELLS HERE ALL FAIR WEEK

Capt. Plunkett and His Stars Appear at the Grand in Lucky 7.

Seats are now selling at the box office of the Grand Opera House for the fair week engagement of the Dumbells in Lucky 7, which opens there next Monday evening. Matinees Wednesday and Saturday.

To appropriately celebrate the seventh season of the Dumbells as a Canadian theatrical institution, Captain Plunkett has provided them with the greatest array of songs, sketches and material that has ever been compiled into one entertainment of two hours and twenty-five minutes duration, and then he has gone one better and given them a wealth of stage settings, costumes and effects, the lavishness of which has never before been seen in this land. All this because it is their seventh season—and everybody knows there is luck in seven.

The Dumbells are now playing to record breaking business in Toronto, where the critics have all agreed that Lucky 7 is the last word in entertainment.

Among the high lights of the new revue may be mentioned Al. Plunkett's songs, As Long As She Loves Me and Whiter Than Snow, and Ross Hamilton's production number, Darling I Love You.

Other outstanding hits are "Red" Newman's Man Who Smokes A Pipe, Stan Bennett's Stop, Look and Listen and Pat. Rafferty's I'm Not All There.

The orchestra and Capt. Plunkett's song, Yawning give the second half of the program a start that would carry most any program to success.

The three sketches, two played for pure comedy, and one in a more serious vein, provide just the right amount of leavening for a revue that is eighty per cent music.

The management of the theatre suggest that propective patrons make their reservations and secure their seats early and avoid the last-minute rush.

Telephone orders will be held up to 6 o'clock on the evening of the performance and up to noon on matinee days.

"RED" NEWMAN,

the famous character actor and singer, with the Dumbells in Lucky 7, coming to the Grand for all next week.

Scenes from the screen's mightiest drama, The Ten Commandments, a spectacle of Egypt—of the splendors and orgies of the Pharaohs, a picture all the world praises—not a Biblical play, but a great, tremendous drama dealing not only with the ancient, but with the modern as well, portrayed by a score of the screen's greatest favorites, including Theodore Roberts, Richard Dix, Leatrice Joy, Agnes Ayres, Rod La Rocque, Nita Naldi and a supporting cast of thousands. Showing for the first time at popular prices at the Capitol commencing Monday. Continuous performance from 12 noon until 11 p.m

TRY TO KEEP FEET STILL SOUSA'S NEW SLOGAN

Great Bandmaster Dares Audiences to Ignore Syncopated Music.

"Try To Keep Your Feet Still!" has been adopted by Lieut.-Com. John Philip Sousa and his one hundred musicians and soloists as the official slogan for the thirty-second annual tour of Sousa's Band. This famous musical organizations comes to London arena on Sept. 18.

Audiences have been experiencing difficulty in making their feet behave at the Sousa concerts ever since Sousa first organized his band, for the stirring Sousa marches, which have set the time for the fighting men of practically every nation in the world, had in them a swing and a thrill which have set audiences in every part of America and even beyond the seas to tapping the floors of the concert halls in time to the music.

This season, it will be increasingly difficult for Sousa audiences to make their feet behave, because to his programs Sousa has added Peaches and Cream, a foxtrot of his own composition, and the Sousa fantasy of syncopation, entitled Music of the Minute, in which he will give a Sousa interpretation of modern dance music which will be as Sousaesque in its arrangement as the Sousa marches, the Sousa humoresques, and the Sousa suites.

PAT RAFFERTY,

the funniest little fellow in the world, who sings his biggest hit, I'm Not All There, in the latest Dumbells revue Lucky 7, opening at the Grand on Monday night for the entire week.

Romola, the greatest production of the year, founded on the novel by George Eliot, and starring Lillian and Dorothy Gish, comes to Loew's theatre on Thursday, Friday and Saturday.

WALLACEBURG VOTERS MAY FIX ASSESSMENT

Special to The Advertiser.

Wallaceburg, Sept. 11.—Wallaceburg's most important bylaw of recent years, for the granting of a fixed assessment to the Dominion Glass Company, will be voted on Monday. There is but little doubt that practically a hundred per cent. vote will be recorded, and that the bylaw will carry with little or no opposition. The various committees met on Thursday evening to make final arrangements for the transporting of the electors to the polls, and for the appointment of outside scrutineers. Every elector entitled to vote has been sent a letter setting out the important features of the by-law. Early indications show a steady demand for houses for the men and their families who will be moved from Montreal to Wallaceburg.

A. W. D. Yule, of Chatham, was in town on Thursday on business.

Mr. and Mrs. A. Joiner and family, Mr. and Mrs. Norman Shovan and

TWO DORCHESTER GIRLS ENTER TRAINING SCHOOLS

Special to The Advertiser.

Banner, Sept. 11.—Miss Beatrice Calvert, daughter of David Calvert reeve of North Dorchester, and Miss Helen Gordon, were each presented with suitcases and brush and comb sets by the residents of the village prior to their departure yesterday for Woodstock and Sarnia, respectively, to train as nurses.

The addresses, extolling the many good qualities of both young women, were signed by Mrs. J. E. Bobier, Mrs. E. Couch, Margaret J. Leslie, Nellie Leslie.

Miss Calvert, a popular member of the Dorchester Anglican church, was also presented with a wrist watch by the A. Y. P. A., the presentation being made at the home of George Chittick, Dorchester, by Maxwell E. Parker, Edna Rickard and Marjorie Ross.

Pauline Starke and Conrad Nagel in "SUN-UP"

Conrad Nagel and Pauline Starke in Sun-Up, a glorious film of mountain life in the Carolinas, on Monday, Tuesday and Wednesday at Loew's theatre

Special Attractions At Loew's Fair Week

The management of Loew's theatre takes extreme pleasure in announcing to its patrons the two big attractions offered for Fair week.

For the first half of the week, Sun-Up, the play that touched the heart of Broadway, will be presented in pictures. It's a picture with a thrilling human message of the Carolina hills, where drama lives in the cabins of the lawless. The stars of the production are Pauline Starke, Conrad Nagel and Lucille La Verne.

Romola, which is being presented the last half of Fair week, is the biggest picture of the year, requiring 13,000 feet of film to make the showing. The stars of this stupendous production are Lillian Gish and Dorothy Gish. It's a picture that hardened Broadway paid $2.20 to see, that movie-tired Los Angeles paid $1.50 to see, and now London is offered it at the usual Loew's price. Critics everywhere acclaim Romola as the perfect picture, that stands abreast The Covered Wagon and The Thief of Bagdad.

GISH SISTERS COME TO LOEW'S THURSDAY

Will Be Starred in Romola, One of the Biggest Pictures of Year.

"Give us Lillian and Dorothy Gish in the same picture," has been the demand made by countless film patrons ever since the two girls appeared together in Orphans of the Storm. And this request has been answered at last, with the ever-popular Lillian and Dorothy doing team-work in what has been called one of the great pictures of the year, Romola. Romola, which is Henry King's production of the famous novel by George Eliot is coming to Loew's theatre on Thursday. It is an Inspiration Picture released by Metro-Goldwyn. Besides the Gish sisters, the cast also includes Ronald Colman, William H. Powell, Charles Lane, and Herbert Grimwood. The entire production was filmed in Florence, Italy.

CHARLIE CHAPLIN,

the king of comedy, who will be shown in his very latest 10-reel comedy success, The Gold Rush, at the Capitol week commencing September 21, London having the distinction of being the second city in Canada to show this hilarious comedy, coming direct from a capacity engagement of four weeks at the Regent theatre, Toronto.

NEW SARUM BAPTIST MISSION CICLE MEETS

Special to The Advertiser.

New Sarum, Sept. 11.—The September meeting of the mission circle of the Baptist church wsas held on Thursday afternoon last at the residence of Mrs. Albert Mitchell. The president, Mrs. Henry Gilbert, presided, and the meeting opened with singing, followed by prayer and scripture reading. Mrs. Frank Dean gave a splendid paper on "Missionary Work Among Foreigners in Toronto," and Miss Myrtle B. Charlton of Kamsack, Sask., played a piano

RENE MORAN RENAMED.

Canadian Press Despatch.

Ste. Hyacinthe, Que., Sept. 11.—Rene Moran, sitting member for the federal constituency of Ste. Hyacinthe-Rouville, has been nominated again as Conservative candidate for the constituency.

RETURNED MISSIONARY TALKS TO UNION SOCIETY

Special to The Advertiser.

Union, Sept. 11.—The W. M. S. meeting was held at the home of Mrs. W. P. Wilson on Thursday evening. A letter from Miss B. G. McNaughton of the hospital in Chungking was read describing conditions there during the present upheaval. All Britishers, to the number of 90, were forced to leave the city and repair to Ichang and Hankow. Mrs. W. Mortimore of Chingtu, China, a missionary of great experience, then gave a most interesting address on life in China, revealing more intimate knowledge than is usual.

At Loew's

Today—Gloria Swanson in a dazzling comedy drama of Palm Beach society, The Coast of Folly. Loew's premier comedy, Sherlock's Sleuth, featuring Wm. Stone. Topics of the Day. Aesop's Fables and three acts of Loew's supreme vaudeville.

Monday, Tuesday and Wednesday—A story of mountain life of the Carolinas, Sun Up, featuring Pauline Stark, Conrad Nagel and Lucille La Verne. Our Gang comedy, Fast Company. Loew's News of Current Events, three big acts of vaudeville.

Thursday, Friday and Saturday of Next Week—Romola, 13,000 feet of film of unequalled action, starring Lillian Gish, Dorothy Gish and Ronald Coleman. It took six months to make this picture in Florence, Italy. Loew's premier comedy and three acts of Loew's supreme vaudeville.

GRAND

THE HOME OF AMUSEMENT.

Coming Fair Week

EVENINGS AT 8:15.

MATINEES WEDNESDAY and SATURDAY at 2:15.

THE DUMBELLS IN CAPT. PLUNKETT'S SEVENTH SEASON SENSATIONAL SUCCESS LUCKY 7 With

ALL NEW BUT THE CAST

AL. PLUNKETT
ROSS. HAMILTON
"RED" NEWMAN
STAN. BENNETT
PAT. RAFFERTY
BEN ALLEN
"JOCK" HOLLAND

EVES. 50¢ to $2.00 SATURDAY MATINEES 50¢ to $1.50 WEDNESDAY MATINEES 50¢ to $1.00

SEATS NOW SELLING AT BOX OFFICE

S9.12.14

LONDON ARENA FRIDAY EVENING SEPT. 18

The World's Largest Band, 100, Including Soloists.

TWO ATTRACTIVE PROGRAMS

Direct From the Regina Exposition, to an Attendance of 165,000.

1892-93 - 1925-26
33rd OF A CENTURY TOUR

SOUSA AND HIS BAND

LIEUT-COMMANDER JOHN PHILIP SOUSA CONDUCTOR

A TOUR OF FESTIVITIES

JUBILEE PROGRAM

A HIPPODROME OF NOVELTIES

A BAND THREE TIMES LARGER THAN ANY OTHER

MORE SOLOISTS THAN ALL THE COMBINED BANDS IN AMERICA

SENSATIONAL MUSICAL NUMBERS

THE CROWNING TRIUMPH OF 33 YEARS OF SUCCESS

The $10,000 set of Chimes made in Sheffield, England, especially for this tour.

FLOOR RESERVED, $1.40, plus tax, 10c; SIDE SEATS, 95c, plus tax, 5c
Seats on Sale at Strong's Drug Store.

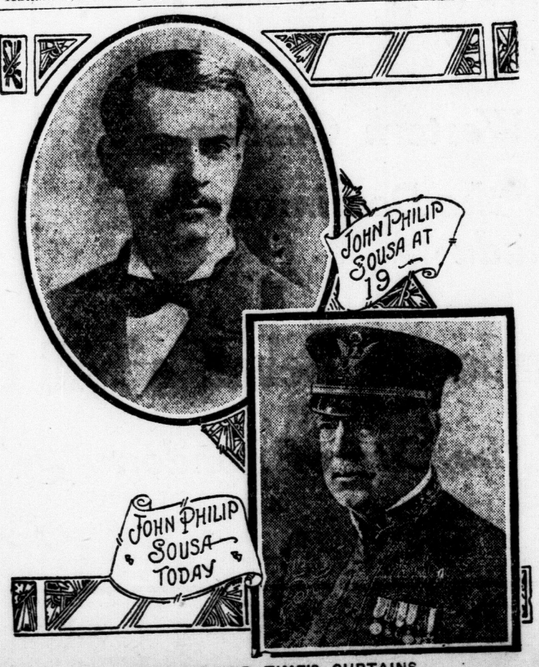

PEEP BEHIND TIME'S CURTAINS.

Here are two portraits of John Philip Sousa, famous band leader, with half a century or so separating them. Sousa and his band come to London arnea on Sept. 18 at popular prices.

Pantages Entertainment

The Mightiest Drama of the Screen

Acclaimed by Critics To Be the Greatest Spectacle of the Age! A Picture That Defies Description!

MONDAY

Feature Starts 12, 2, 4, 7, 9

CECIL B. DE MILLE'S "The TEN COMMANDMENTS" A MIGHTY DRAMATIC SPECTACLE

MATINEE Adults .....20c Children 11c
EVENING Adults .....40c Children 16c

THEODORE ROBERTS
RICHARD DIX
ROD LAROCQUE
LEATRICE JOY
NITA NALDI
ESTELLE TAYLOR

CONTINUOUS FROM 12 NOON TO 11 P.M.

An Atmospheric Musical Score by the Capitol Augmented Orchestra, Direction of Arthur Gesensway.

WEEK OF SEPTEMBER 21

CHARLIE CHAPLIN IN 'THE GOLD RUSH'

LOEW'S

GREATER MOVIE SEASON NOW ON.

MONDAY, TUESDAY, WEDNESDAY

A drama of mountain life in the Carolinas, where life is cheap and honor high.

STARK LOVE

The Stars of the Production Are: Conrad Nagle, Pauline Starke and Lucille La Verne.

Another Big Our Gang Comedy "Fast Company."

LOEW'S SUPREME VAUDEVILLE

THURSDAY, FRIDAY, SATURDAY

The Mighty Film Romance That the World Is Talking Of.

Acclaimed the most beautiful of all pictures. Sublime spirituality; barbaric passions; the glorious splendor and picturesque squalor of the Renaissance.

ROMOLA

STARRING LILLIAN GISH —WITH— DOROTHY GISH and RONALD COLMAN.

13,000 feet of Glorious, Thrilling Film.

Loew's Supreme VAUDEVILLE

Progress has been adopted as London's City Motto.

London is a good city in which to shop and live.

To the City of London

The City Council of the City of London Extends To the People of Western Ontario a Cordial Invitation To the City During Western Fair Week

Visit the Fair–your Fair, and see the magnitude of exhibits gathered for your entertainment and for your education.

Realize that the Western Fair–your Fair, is possibly the second largest annual exhibition in the world. It is an outstanding educational feature that should be visited by all.

Plan your visit so you can "shop 'round in the stores." You will be delighted with the displays. You will see all that is newest in merchandise.

The merchants have planned values that will make your trip one of economy. They will welcome you and extend you courteous service.

London Is a Good City In Which To Shop

—And Shopping In London Is Convenient

Within a compact district of a few blocks, within easy walking distance of stations, hotels, theatres, restaurants and tea-rooms, one may buy rugs from the Orient, paintings from the hands of old masters, a bit of exquisite pottery, rare examples of the cabinetmakers' art, one may find clothes of every type at every price–may furnish a home to suit taste and pocketbook–make it ring with the music of a favorite instrument–may set a table with wares as costly or cheap as "thy purse" permits, and spread it with finest foods from gardens near and afar – and complete the picture with exquisite fragrant flowers to add the joy for which they were created–so complete are the shopping facilities offered all those who come to London.

A Shopper In London Has At Her Service

Department Stores
—where everything from a pin to a porch swing may be bought.

Stores With Specialized Departments
—featuring every line of merchandise from hats and hose, beads and bags, to leather goods and lingerie, corsets and cameos, furniture and fine fabrics.

Women's Shops
—specializing in imported as well as fine Canadian-made feminine apparel.

Beauty Parlors
—to assure that "well-groomed look."

Specialty Shops
—whose "wares" range from a yard of hemstitching to glistening necklaces, genuine imported goods or rare and flattering furs.

Now, All Together Let Us Lift To Higher Planes

LONDON

The Metropolis of Western Ontario

The Finest Part of the Dominion of Canada

Our Citizens Should Never Forget

That the Merchant, the Manufacturer, the Workingman, the Employee, the Professional and Business Man have a common interest in their city.

That no part of a city's business organization can fail of prosperity without affecting every other part.

That our future prosperity depends upon the enthusiastic co-operation of all citizens in the upbuilding of their community.

When you travel tell people everywhere about London and Western Ontario, Canada's most steadily prosperous community.

Once Again We Welcome You to London on Behalf of All the Citizens

The City Council of the City of London G. A. Wenige.

Mayor.

SHOP IN LONDON FAIR WEEK

FAIR WEEK

VISIT THE WESTERN FAIR NEXT WEEK

Some One Will Get This Console Model FREE

See this at the Western Fair in our exhibit of Pianos and DUO-ART Reproducing Pianos.

To Be Given Away Friday

During Western Fair, many intending purchasers take the advantage of inspecting the wide selection then available of Mason & Risch Pianos. As an added inducement this week, we will give away one beautiful Phonograph to the purchaser whose name is drawn at 9 o'clock Friday night. The drawing will be made by His Worship Mayor Wenige. Purchases at either our exhibit or our store will make you eligible for this contest.

MASON & RISCH
Pianos

248 DUNDAS STREET AND AT WESTERN FAIR.

Distinct Improvement In Agriculture Reflected In Western Fair Exhibits; Crops Abundant and of the Choicest

Cream of Agricultural Products of the Countryside on Display at Exhibition, Which Has Always Been Mirror of Prosperity of the Farming Community.

SITUATION GOOD AND PRICES COMING BACK

Western Ontario has enjoyed abundant crops this year. From field and garden the farmers have harvested the choicest of wheat, oats, barley, vegetables and fruit. The prosperity of Western Ontario will be fully mirrored at the greatest of all Western Ontario exhibitions, the Western Fair which opens on September 12 and is concluded on September 19.

District farmers are not dependent for a living on one or two crops, such as the Canadian West or the Niagara district. There are a dozen agricultural lines that Western Ontario farmers follow with profit. They include grain crops, cattle, hogs, sheep, fruit, eggs, dairy products, honey, and garden products, which include both vegetables and flowers.

Reflected in Fair.

The cream of these products will be on display at the Western Fair this year. The directors have always pointed with pride to the fact that "London Fair," as it is called by many, is essentially a farm exhibition. The farmers of the district realize this and realize further that a prize badge won at Western means that they have reached the pinnacle in the particular line in which they are specializing.

Western Ontario cattle and sheep breeders who, having won prizes at the fall exhibition in London, have been encouraged to step out after international honors, have been most successful. Such breeders as Col. Robert McEwen, E. S. Little, Arthur Little and John Pringle have all carried the fame of Western Ontario to the Chicago International and the big dairy shows of the Western States.

Many of the farm sources of income are of a weekly and monthly nature which make it difficult to determine farm prosperity at any one given time. However, the farmers' barns are always laden with crops at Western Fair time and offer the best period of the year for an inventory.

Improvement in Year.

There has been a distinct and definite improvement in agriculture during the past year. All major products have moved forward in price and in the majority of cases the gain has been substantial, showing that agriculture has largely recovered from the post-war depression.

Statistics show that the value of most farm products is on a par or above 1914 prices. On the other hand, however, the prices of commodities that the farmer has to buy are still much above pre-war prices and that is where the rub comes, as 99 farmers out of 100 will tell you in short order.

During the past two years, though, the balancing has been going on gradually, with the reduction of cost of production on the farm being a big factor. This has been brought about in several ways. The farmer has been brought to realize, what dairy experts have known right along, that a high producing cow eats no more than a scrub. A bacon hog of the type that the packers will pay the highest price for doesn't consume a bit more feed than a porker of the lard type that brings a small return for the care given.

Areas that were looked upon as so much waste land are now pastured by sheep that bring in good returns both for wool and mutton. Farmers have been turning to alfalfa hay where they are assured of at least two crops a year. One farmer interviewed but yesterday states that he will cut his third crop of alfalfa next week. Five acres of alfalfa hay give him more feed than 15 acres of timothy a year ago. Thus it goes; the farmer has developed into a real businessman and is cutting down the overhead expenses right and left.

Grain is Mostly Fed.

Western Ontario farmers do not sell much grain. They prefer to feed it to stock, thereby keeping their farms properly enriched. They are interested in the price of wheat just as much as the man who buys and sells it on the stock exchange, but they are even more interested in the price of cattle and the dairy market.

Except for a few reactions, hogs have been a profitable sideline to the dairy industry and other farming the last few years. In 1914 hogs were bringing $8.85 per hundredweight at the stockyards on a fed and watered basis. War prices then came into effect, the peak being reached in 1919, when $26.50 was paid by Toronto packers. Then came the decline, hogs selling at $7.50 in May, 1924. This time last year the price was $11.50, and of late thick smooth, fed and watered stuff has been bringing $13.25. Selects bring a 10 per cent premium and "selects" are on the increase, to the mutual satisfaction of both farmers and packers.

Wool prices are coming back. In 1914 the price was 18 cents. In November, 1918, it was 60 cents. It dropped to 14 cents, but so far this year has been averaging 30 cents a pound.

In dairy lines, cheese and butter are worth more than they were in 1914, butter selling at 36 cents as compared with 28 cents in 1914.

Continued on Page 13, Column 4.

WHEN YOU TRAVEL

YOUR PLEASURE IS INCREASED WITH

GOOD-BYE OR WELCOME.

QUALITY LEATHER GOODS

We invite you to see our exhibit in the new Manufacturers' Building at the Western Fair.

CARRY YOUR CLOTHES SAFELY IN DURABLE, HANDSOME ARTICLES OF LEATHER.

"Cedalyne" Mothproof Trunks

Cedar chest and trunk combined, vulcanized fibre, bound with steel, spring lock. Inside construction, Tennessee red cedar. Just the thing for the students to keep moths out of their garments.

J. DARCH & SONS

London's Largest Leather Goods Store

379-383 TALBOT ST. (6-STORY BUILDING), NORTH OF KING ST.

Fair Visitors Will Enjoy London Especially London's Bread--Neal's

During Western Fair Week Canada's leading products will be gathered together in London.

Among the most enjoyed treats for visitors will be

NEAL'S GOOD WHITE BREAD

as served in the majority of London's homes, hotels and restaurants.

Proof of the quality lies in the fact that Neal's Bread is the choice of the majority of Western Ontario homes.

Phones 1313-2173.

Neal Baking Company, Ltd.

Bread Factories at

Windsor — London — St. Thomas — Sarnia

HOUSEWIVES!!

Do not do another speck of preserving until you see our display at the Western Fair in the Crystal Palace Building.

"THE OLD" and "THE NEW"

Naturally you will be greatly interested in this exhibit of the "Old-Fashioned" and the "Modern Kitchen." It is true that the housewife spends more hours in the kitchen than in any other part of the home.

COOK with GAS

It Is Speedy, Economical and Clean. GAS RANGES at $20 and Up

Sold on small monthly payments, payable with your gas bill.

Cool, chilly fall nights are here,

BUT

you do not intend to start the furnace yet.

We Have Installed

RADIANTFIRE

for hundreds of homes, because Radiantfire heats by a new principle. It sends forth heat rays directly into the room, which are pure and odorless, and as cheerful as a flood of sunshine.

Furnace heat for cool fall and spring is an unnecessary expense.

Come into our Showrooms today and inspect this wonderful invention.

Sizes and Styles to Suit Every Requirement.

Hot Water and Lots of It at a Small Cost

A **RUUD HOT WATER HEATER**

Costs You $29

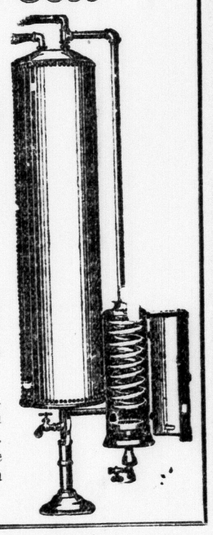

$2.50 installs it; $2.65 a month pays for it.

Thirty gallons of hot water in thirty minutes. Why battle on daily without this necessity. Decide today that you will have us install a hot water heater on these liberal terms.

At the Fair or in our Showrooms you will find courteous salesmen, who will be glad to answer any questions or give you any information required on Gas.

CITY GAS CO. OF LONDON

213 Dundas Street. Commercial Department. Phone 835

58TH ANNUAL EXHIBITION

THE WESTERN FAIR

SEPTEMBER 12 TO 19

Welcome, Folks!

Welcome, folks! A right hearty welcome to you, our neighbors of the surrounding cities and counties. You have always given your loyal support to everything that meant greater prosperity and progress for this section of the finest country in the world. Now, let the Western Fair stand out as a great beacon light of friendship and neighborly helpfulness.

Let the Western Fair prove rich in entertainment and inspiration. The unlimited resources of this district will be exhibited to the world, so that everyone may appreciate the vast possibilities of this rich territory.

LONDON

is the home of the second largest Fair in all Canada. The great Exhibition this year, with your hearty co-operation, should prove a wonderful factor in the continued progress and prosperity of

WESTERN ONTARIO

"The Garden of Canada"

QUEEN'S PARK

LONDON -:- ONTARIO

SHOP IN LONDON FAIR WEEK

FAIR WEEK

VISIT THE WESTERN FAIR NEXT WEEK

HUMANITY

The most interesting thing in the world

THE Harragh EXHIBIT

of Photographs of Humanity will be the most interesting Exhibit at the

WESTERN FAIR

BE SURE AND SEE IT IN THE MAIN BUILDING ANNEX

Studio—214 Dundas Street (Formerly Edy Bros.) Phone 444

"The Oldest and Largest Studio in Western Ontario."

The Kellogg Company of Canada, Limited

cordially invites all Western Fair visitors to inspect the most up-to-date Corn Flakes factory in Canada.

DUNDAS ST.,

Two Blocks East of Fair Grounds.

READ THE ADVERTISEMENTS

Know What Is Best

WESTERN FAIR REACHES HEIGHTS ON LADDER OF HONEST EXPANSION

Grows From Small Beginning in 1868 to Canada's Second Largest Exhibition, With Agricultural Show That is Second to None for Keen Competition—Prosperity Peak Was Seen from 1888-1889.

KEEPS PACE WITH WESTERN ONTARIO DEVELOPMENT

The old adage concerning acorns and giant oaks finds a very applicable parallel in the growth and development of Western Fair. Like other institutions which have grown on the solid foundation of honest expansion based on the growth and development of the surrounding country, Western Fair stands not only as Canada's second largest exhibition, but as a live agricultural show in which competition in all classes is as keen as can be found on the continent.

Western Fair came into being in 1868 through the amalgamation of the East Middlesex Agricutural society and the London Horticural society fall fairs. Prior to the amalgamation these two societies had been carrying on a keen but unprofitable rivalry as to dates, admission and all the sore points on which two fairs could hurt one another. Before leaving these early societies to follow the struggles of the larger fair, let us take a peep at the East Middlesex society during its last fall fair. The grounds were situated on Talbot street, north of Oxford, and the fair took an entirely different form from that followed in even the smallest country fairs today. Foot races were a thriller on the program, and a plowing match formed the real contest for farmers. Live stock was a good entry in these days, but the number of animals shown when compared with today's exhibition were insignificant.

Nevertheless those were great days. The fair then was a wild day's outing, when the man behind the sheet inviting one to "hit the coon" could never be certain whether he would be hit with a ball, or gently stroked with a well flung whiskey bottle. The names of some of the pioneers whose fall show antedated the Western Fair are interesting. The last show of the East Middlesex society was managed by the five well known men who made up its board. These were, president George Magee, vice-presidents, John Wheaton and John Pincombe, secretary Henry Anderson, and treasurer, Abe Kerr.

United in 1868.

Western Fair came into existance through the uniting of the East Middlesex society and the London Horticultural society in 1868. The first year of the new society's existence saw a move from the Talbot street grounds to what was then the armories or drill shed on Wellington street between Hyman and Central avenues. These quarters were not satisfactory as the drill shed would not hold the entries shown on even the first year, but the difficulty of the society in financing its earliest steps compelled the society, as it was still called, to seek shelter now here and now there.

The list of officers and directors for the first year of Western Fair's existence is an interesting one: President, James Sunnyside Johnson; vice-president, James M. Cousins; secretary William McBride; treasurer, John Stuart. The directors who worked with these first officials are well known men in this district and were drawn from all parts of the county, probably with the same intention of district representation which is largely followed today. Thos Routledge and John Nixon, Westminister township; R. Tooley Dorchester; W. R. Vining, Nissouri; W. S. Smith, mayor of London; Ald. John Campbell, Ald. James Duriand, of London; John Elliott and Mayor Arkell, of St. Thomas.

In these days, when the venture of staging an exhibition can run into huge deficits which threaten the very existence of the show, it is interesting to look back on the pioneer show days and see how the shows were managed. With the exception of one year when a nine day fair was in vogue, Western Fair was not financially embarrassed until recent years. Whether the dates of the fair permitted better averages in the way of weather and gate receipts is hard to ascertain as the early records of the fair were destroyed in a fire which occurred shortly after the fair was well established.

The First Secretary.

Western Fair has been fortunate in its choice of secretaries. Wiliam McBride held this responsible post during the first years of the fair's existence. He held sway during a period of profitable years until he was unfortunately drowned in the Victoria disaster on the Thames. His successor was George McBroom, equally able and a shrewd manager. During McBroom's tenure of office the fair saw marked progress and the transfer of holdings from Richmond street to the present site at Queen's Park.

In 1887 the growth of the fair had struck such a pace that the directors were forced to look to the future and prepare some policy as to the future location of the fair. It was during these cogitations that news reached the directors of the fact that the entrance of the Canadian Pacific railway would cut their fair grounds in two. This hurried the search for new ground, and with the help of the city council and the transfer of the older property, the site now so well known as Queen's Park became the home of Western Fair.

In 1888, the second year on the new fair grounds, Western Fair was selected as the provincial fall fair, an honorary title which, accompanied with a bonus to help the financing, came as a surprise and added much prestige to London's fair.

The years from 1888 to 1889 marked more than a decade of the greatest prosperity for Western. Thomas A. Brown had succeeded Mr. McBroom and carried out the plans and intentions of his predecessor with marked ability. This was an era of expansion in which building after building was added. Profits came with surprising regularity, and deficits were an unknown quantity.

Fire in 1895.

In 1895 the fair met its first real crisis in the burning of the carriage and poultry buildings during fair week. The exhibits were all saved, however, and the fair lost none of its popularity. The city by this time had realized that the fair was something to be encouraged rather than humored, and came forward with assistance which made it easy to not only replace the burned building but to add several new ones.

At this time the fair took on a respectable size and became well known throughout the province, with the result that both attendance and entries went up in annual leaps and bounds.

The first winter fair ever held in London took place in 1899 and history credits J. A. Nelles, who became secretary at that time, with bringing this about. The winter fair was known as the provincial live stock and dressed poultry show, and though not followed by a deficit, it failed to create little interest and was not continued.

From 1900 to the present time, the fair enjoyed a steady growth, although not such prosperity as it had found in its earlier years. Increased costs and the demon weather seemed to have been a bigger factor. A. M. Hunt became secretary in 1906 and proved a progressive and popular secretary until his death two years ago. During Mr. Hunt's tenure of office Western Fair became the well-known exhibition that is London's pride today. Modern buildings were erected and older buildings were improved. During the last year of Mr. Hunt's service, the ground at the end of York street was extended to Campbell street, and the new manufacturers' building, considered one of the very finest of its kind, was erected.

The fair today has reached enviable proportions, and is rated as the second largest annual exhibition in Canada. Under the presidency of J. H. Saunders, a pioneer of Western Fair, and the able secretaryship of W. D. Jackson, B.S.A., this year's fair bids fairly to outshine anything dreamed of heretofore in the way of fairs.

MAYOR WENIGE.

He will draw for the lucky number Friday evening in the Mason & Risch contest at the Western Fair. The contest is advertised in this issue.

SONS OF ENGLAND TO HOLD DECORATION DAY SUNDAY

Ingersoll, Sept. 11.—The annual decoration service of Lodge Imperial, Sons of England, will be held on Sunday, when it is expected a large number of visiting brethren will be in attendance. A Skidmore of Stratford will deliver the oration at Ingersoll rural cemetery. Graves in the Harris street cemetery, West Oxford, will also be decorated.

DISTINCT QUALITY IMPROVEMENT SEEN

Continued from Page 11.

Cheese is bringing over 20 cents as against 17 cents in 1914.

Poultrymen Satisfied.

Eggs are worth about a cent a dozen more than they were a year ago, but with so many grades on the market, it is hard to gauge comparative prices. Poultrymen, however, seem to be satisfied with the trend of affairs and report an increased consumption of eggs, due largely to the fact that the consumer feels that he is now protected by the egg grading regulations. The per capita consumption of eggs is now 26 dozen per year as compared with 16.7 in 1920.

Beef cattle prices are on the upward grade after five years of depression. Chicago, which sets the price in the United States, expects better prices, and these will be reflected almost immediately in Canada. The revival of export trade in certain cattle lines has also helped considerably and has helped to neutralize the tariff wall of the United States.

Altogether the crop situation is a whole lot more satisfactory than it was a year ago and justifies the faith of Old Man Ontario, who has taken his bumps on the farm without a whimper, always hoping for the better times that are just around the corner.

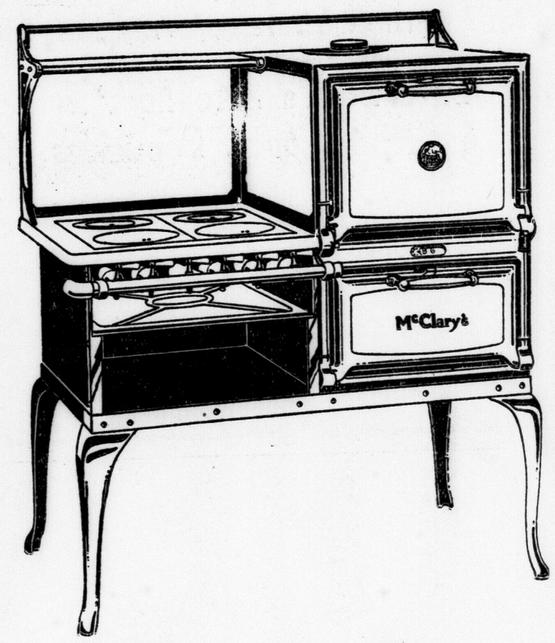

When You Visit the "Modern Kitchen"

This special McClary's white enameled cabinet gas range has been selected by the City Gas Company as a part of their interesting modern kitchen exhibit being displayed at the Crystal Palace of the Western Fair.

When you see the City Gas Company's extraordinary exhibit do not fail to inspect this exceptional gas range, taking particular note of its beautiful, sanitary finish and splendid oven.

McClary's

POLYCHROME FRAMED MIRRORS

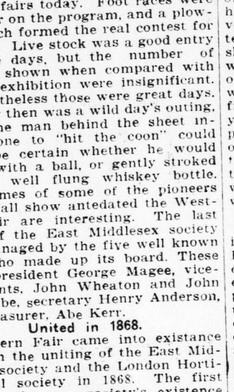

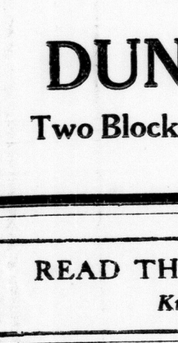

THE VERY LATEST IN FRAMED MIRRORS

See Them at Our Exhibit at the Western Fair or at

Our Showrooms Corner York and Ridout Streets

EVERYTHING IN GLASS FOR BUILDINGS

THE

Hobbs Manufacturing Co.

LIMITED.

LONDON, ONTARIO

Toronto Montreal Windsor Winnipeg

PERRIN'S Fancy Biscuits

A Fitting Finish to a Well-Ordered Lunch

PERRIN'S BISCUITS and CANDY Are Genuine 'MADE In CANADA'

MANUFACTURED FOR CANADIANS BY CANADIANS.

A Cordial Invitation Is Extended

to all to visit our exhibit in the Manufacturers' Building at London's "better than ever exhibition" during the coming week.

This display, comprising as it does samples of goods turned out daily in our factory, is evidence of what Canada produces in

FINE BISCUITS AND CANDY

Buy goods manufactured by a purely Canadian-owned company.

D. S. Perrin & Company, Limited

PLANT AT LONDON WAREHOUSES AND BRANCHES FROM COAST TO COAST.

SHOP IN LONDON FAIR WEEK

FAIR WEEK

VISIT THE WESTERN FAIR NEXT WEEK

Special For the Children During Fair Week

Exchange Silverwood's Safe Milk Bottle Caps For Ice Cream Cones, Popsickles, Etc.

These Silverwood's Safe Milk Bottle Caps are worth one cent and a half cent, when presented at the Silverwood Booth at the Fair.

Collect them and receive Silverwood's delicious confections and refreshments in exchange.

SILVERWOOD'S Limited

Western Fair Officials, 1925

President—J. H. Saunders
Vice-presidents—W. E. Robinson, E. S. Little
Treasurer—G. S. Jewell Secretary—W. D. Jackson, B.S.A.

—Directors—

J. H. Saunders
A. T. Little
G. G. McCormick
Mayor Wenige
John Pringle
H. J. Childs
W. E. Robinson
Ald. J. McCormick
Ald. H. H. Bottrill
James Gray
A. E. Silverwood
Capt. T. E. Robson
E. S. Little
F. E. Harley
W. H. Abbott
Ald. E. Smith
Ald. F. McKay
J. Cousins
Lieut.-Col. McEwen
James Murray
Richard Oke
E. Douglas
J. H. Wheaton
Ald. L. H. Douglass

DENNISTEEL LINE NOW LISTS LUPTON PRODUCTS

In view of the constantly increasing demand for all-steel products of every kind for factory, office, school, hotel, gymnasium and warehouse use, the Dennis firm has made arrangements to extend their field to embrace every item of such manufacture, and announce to the public that they have secured the sole manufacturing and selling rights in Canada for the well-known Lupton line, produced in the United States by David Lupman's Sons Co., Philadelphia.

With the nationally known Dennisteel line, which has been making sales records in the last year or two, this company now has the largest, best known and most complete range of all-steel equipment on the continent.

Leather Goods That Stand the Strain

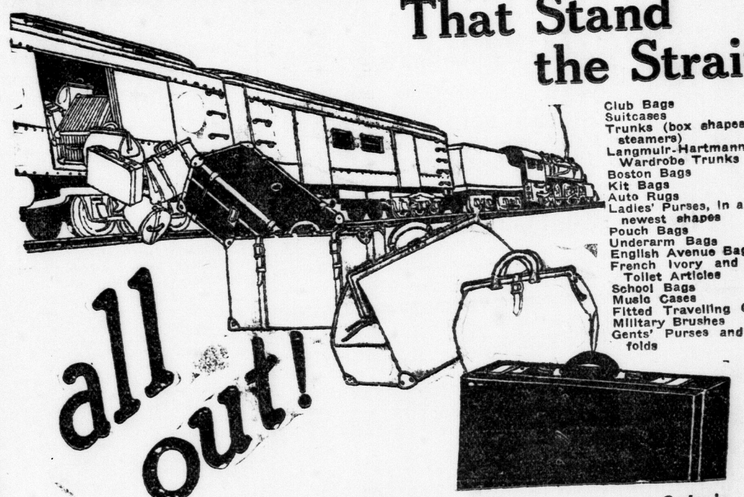

Club Bags
Suitcases
Trunks (box shapes and steamers)
Langmuir-Hartmann Wardrobe Trunks
Boston Bags
Kit Bags
Auto Rugs
Ladies' Purses, in all the newest shapes
Pouch Bags
Underarm Bags
English Avenue Bags
French Ivory and Shell Toilet Articles
School Bags
Music Cases
Fitted Travelling Cases
Military Brushes
Gents' Purses and Billfolds

We show the Most Complete Stock of Leather Goods in Western Ontario, and we are the only firm west of Toronto manufacturing small leather goods. You are assured of courteous treatment either in our store or at our exhibit, and we cordially invite your inspection. No obligation to buy.

SEE OUR EXHIBIT IN THE PALACE

Patent Hat Cases
Russet or black binding.
Also WEEK-END CASES.

Dog Collars and Supplies
Special exhibit in the Dog Show Building. Be sure and see it.

LONDON'S LEADING LEATHER GOODS STORE

JAMES McCORMICK

395 TALBOT STREET.

See the New Ford Models *at the* WESTERN FAIR

Ford

CARS · TRUCKS · TRACTORS

MADE IN CANADA

Western Fair Visitors

McClary's Extends You An Invitation

OUT-of-town visitors to the Exhibition are cordially invited, while in London, to make a thorough inspection of McClary's factories. Just call at McClary's offices and one of our officials will gladly escort you through the McClary foundry. You will enjoy the tour for its great interest and educational value.

McClary's also invites Western Fair visitors to see two splendid McClary's exhibits in Manufacturers' building. Here is being shown McClary's splendid ranges, heaters and furnaces—a complete line of heating and cooking systems using gas, electricity, coal and wood. Note also the attractive enamel-ware and cooking utensil display.

McClary's

SHOP IN LONDON FAIR WEEK

FAIR WEEK

VISIT THE WESTERN FAIR NEXT WEEK

VISITORS to the WESTERN FAIR

Why not plan to do your fall and winter buying when in to the exhibition this coming week?

Remarkable Savings and Values In LADIES' and CHILDREN'S COATS, DRESSES, FURS and MILLINERY

Styles That Are New and Different at Prices You Wish to Pay.

PHONE 8053.

Holiff's

Arcade Building
229 Dundas Street.

Open Friday and Saturday Evenings.

CARS SHOWN AT WESTERN EXCEL IN ALL RESPECTS

New Models Are Result of Constant Study and Many Improvements.

AN INTERESTING DISPLAY

Always one of the most interesting exhibits, and certainly this year one of the largest, the automotive display at the Western Fair, both of cars and accessories, will show the confidence of the purveyors of this class of merchandise in improved business conditions. Pessimistic forecasts cannot be directed against the automotive trade this year. Actual new-car registrations for this year have already exceeded last year's full new-car registrations, with five months still to go. Remarkable, too, is the fact that this increase in business has not been due to great increase in the sale of lower-priced cars. Advances have been made over last year's figures in cars over the $2,000 mark.

With these facts upon which to base conclusions, it is safe to look for increased interest in this annual opportunity to study and compare the congregated exhibitions of new models in the manufacturers' building. It will afford a great opportunity to view an assembled representation of the handiwork of the motor manufacturers.

The general public of today is motor wise and the Western Fair is an opportunity to further study the price, type, equipment, and mechanical differences of the various makes of cars. From fully informed salesmen the reasons for the popularity and selling attraction of the various makes of car can be learned. Here can be learned why Canada has some 34 different nameplates shown instead of some 60-odd as in the United States. Here, also, can be learned the reason why Canada's automobile sales executives have concentrated on these particular cars to the elimination of the rest, and here can be decided your next car purchase.

Innovations.

Not only is the show of cars itself of great value, but under the roof of the manufacturers' building the latest inventions and accessories will be shown, together with extensive truck exhibits. The farmer can learn of the latest automotive helps for agriculture. Complementary lines to the automotive trade will be displayed and explained, and at most booths executive officers will be found ready to talk business to the prospective distributors for their various propositions.

In the cars of this year great changes have been noted in the riding qualities. Constant study from progressive automotive engineers, in which spring action has been analyzed, has brought motors to the Canadian market which have the utmost in riding comfort. Lubrication has also been a problem for the engineers, but in viewing the latest models, testing them and realizing that they are more economical to operate and run with greater smoothness, it can be realized that their problem has almost been solved.

A Motor Mecca.

The Western Fair exhibit will be one worthy of the city of London and Western Ontario, a motor mecca for all parts of Ontario and the United States. The authorities have been assured of a display which will eclipse those of any former years. The latest models of all dealers, the height of their workmanship, will be on exhibit.

The new air brake system will be a novel display. This modern motor innovation is the outcome of dissatisfaction at the hand brake system, which is claimed to be insufficiently strong for heavy cars.

At the Western Fair will be seen the latest models of McLaughlin-Buick, Hudson-Essex, Chrysler, Reo, Jewett-Paige, Dodge, Ford, Chevrolet, Packard, Studebaker, Overland, Nash, Willys-Knight, Cadillac and many others. More space than in other years has been devoted to the motor exhibit this fall, the Western Fair directors realizing that this display is one which bears a strong appeal to the public, and that almost every auto owner is an enthusiastic motor follower.

It is expected that a few European cars will be shown, particularly those which are now manufactured in England, but command a big sale in the dominions.

A Special Proposition Awaits You At the Fair

MAKE YOUR VISIT PAY YOU

Our piano opportunity will make a trip to Western Fair more worth-while than ever

BRING THIS COUPON

See our complete exhibit of the famous line of Sherlock-Manning Pianos, known as "Canada's Biggest Piano Value" and the well-known Doherty Pianos.

Our stand is at the left of the front entrance to the Main Building, and contains

UPRIGHTS GRANDS PLAYERS
WELTE-MIGNON REPRODUCING GRANDS SMALL UPRIGHTS

COUPON

This Coupon entitles the bearer to our Special Piano Proposition for Western Fair visitors only.

Present it at our booth in the Main Building, immediately to the *Left of the Front Entrance*, and our representatives there will lay before you our attractive offer.

Good Any Day of the Fair.

SHERLOCK-MANNING PIANO CO.
London, Canada.

Thoughtful for the Comfort of Others

Considerate For the Convenience of Others, Interested in Helping Make Home Livable, Lovely and Restful

constitute the trinity of ideals behind the Thomas policy of a fair deal to all that has resulted in an ever-increasing demand for more service and choice in selection until the little store in London East, where Thomas started, could be set down and hardly noticed in the spacious new store on Richmond street. Also there is the Interior Decorative Department at 240 Dundas street.

In the new store there are five wide, deep, well lighted floors of furnishings that rank with Canada's leaders for both taste, style, open clear price cards, sincere service and a choice in selection usually found only in the larger metropolitan centers.

And you will be agreeably surprised, too, with Thomas' prices. Every day customers and friends are discovering the fact of lower prices at Thomas' for fine furniture they had thought it necessary to go to larger centers for. It pays in both money and home pride satisfaction to shop at Thomas'.

Now is the time to get the home ready for Fall and Winter. So that, when cooler days arrive and the home interior becomes the center of the family circle, it will have the charm, the livableness that one likes to associate with home. Then, too, there will be present the comfortable feeling of having saved substantially on everything purchased during these pleasurable days of shopping at Thomas'. Come in during Fair Week; you are sure to see something you need. And we want you to feel at ease in using all our facilities of store service, during Fair Week.

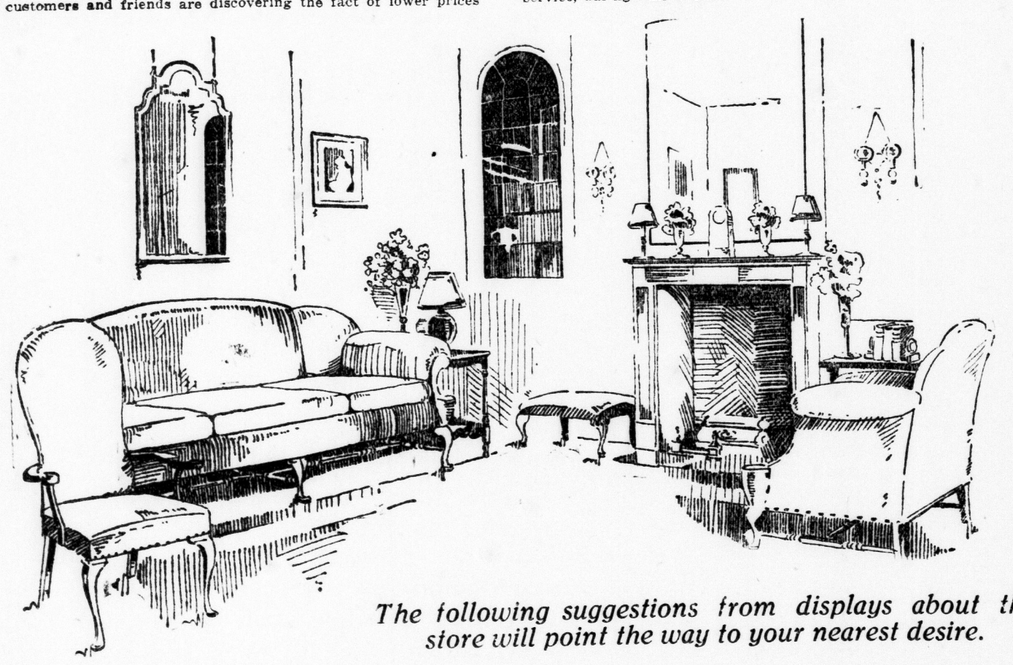

The following suggestions from displays about the store will point the way to your nearest desire.

The latest styles and designs in period and modern Dining-room and Bedroom Furniture.
The newest colors and finish in your favorite wood.
The beautiful covering in upholstering fabrics.
The antique Oriental and Domestic Rugs in their wonderful designs.
The exclusive Silks, Damasks, Velours, Satins, Foyer Cloths and other drapery fabrics in their harmonious colors.
The comfortable and better grades of Bedding.
The luxurious Baby Strollers, Carriages, Cribs and necessities.

The attractive Reed Suites and novelties in their pleasing colors and coverings.
The handsome Lamps and Decorative Shades in silks and parchments.
All the new shades and quiet, plain effects in Wallpapers that add so much of taste and warmth to your rooms.
The dainty and cheerful Breakfast-Room Suites painted in the new duotone.

356 Richmond Street

Thomas Furniture Co. Limited

TWO STORES

240 Dundas Street

"EVERYTHING IN HOME FURNISHINGS"

POPULARITY OF ESSEX AND HUDSON PROVEN

Volume of Business Is Thousands Ahead of Other Sixes.

The numbers of new Hudson and Essex cars on the street is proof of their popularity, says Chas. F. Jones, Hudson and Essex distributor. Even without the stimulation of new models, Hudson-Essex business is maintaining a record pace of activity.

The remarkable record of cars sold in this city, it is declared, is simply in line with business done all over Canada and the United States—a business which has placed Hudson-Essex as the largest makers of six-cylinder cars in the world.

"Nearly a year ago our motorists began to recognize the outstanding values in Hudson and Essex," said Mr. Jones. "Now this knowledge has become far more widespread, with the result that the Hudson-Essex is doing a volume of business nationally which is thousands of cars a month larger than that of any other maker of six-cylinder cars. As Hudson-Essex volume has increased, the public has been given the benefit of constantly lowered prices, so that now our cars sell for the lowest points in their history, and at less than half their 'peak' price. It is no sure thing that prices can be maintained at so favorable a level.

"Such a program does not make for a radical series of ups and downs in business, but rather results in a consistent and steadily growing volume. It depends on the public coming gradually to realize what Hudson and Essex offer, and advertize, 'value for the money.'

"Sometimes we are asked, 'What is the reason behind Hudson and Essex economies and lowered prices? What are the distinguishing features of Hudson-Essex manufacturing economy? How can prices be cut and quality improved '

"First, as we said, Hudson-Essex is the largest six manufacturer in number of cars made. Secondly, it is a specialist in inclosed cars, 90 per cent of its entire production being in the popular Hudson and Essex coaches. Thirdly, overhead expense is light, and it is divided over the combined totals of Hudson and Essex. Fourthly, Hudson-Essex originated the coach, has made over 300,000 of them, and naturally knows how to build them well and economically. Hudson and Essex sales' leadership all over the world is proof that motor car buyers know and appreciate these facts."

SEE THE DENNISTEEL & DENNIS-LUPTON

All-Steel Exhibit in the Manufacturers' Building (South Entrance.)

All-Steel lockers, shelving, lavatory compartments, office, store and factory equipment.
Wardrobe Lockers.
Golf Club Lockers.
Gymnasium Equipment.
Lavatory Compartments.
Storage Cabinets.
House and Office Safes.
Office Partitions.
Adjustable Shelving, Etc., Etc.

All-Steel automotive store and factory equipment.
Automotive Storage Systems.
Display Counters.
Display Shelving.
Heavy Storage Shelving.
Factory Equipment.
Bins, Racks, Cabinets.
Complete systems for the storage of automotive parts and accessories.

Catalogue, Etc., Mailed on Request.

Steel is the Thing

THE DENNIS WIRE AND IRON WORKS CO. LIMITED
LONDON CANADA

Branch Offices From Coast to Coast.

FREE POPSICKLES FOR MILK BOTTLE CAPS

Silverwood's Unique Plan Will Please Young Fair Visitors.

A novel exhibition feature which will prove all-popular with young visitors to the fair is the plan, promoted by Silverwood's, Limited, to give the children free ice cream, popsickles, and other confections and refreshments in exchange for Silverwood's Safe Milk Bottle caps.

All youngsters going to the Fair are advised to collect and save these Safe Milk Bottle caps. A quart bottle cap is worth one cent and a pint cap half a cent. Children can use these instead of coppers to buy drinks, ice cream, etc., during the whole of Fair week.

The Silverwood Booth will operate from morning till night, giving delicious "goodies" to all boys and girls with Silverwood's Safe Milk Bottle caps. This is an unique feature of Fair Week and one which will be endorsed by children everywhere.

NEW RUGS FROM OLD.

If you are one of the thousands of thrifty home-makers to whom "Velvetex" is a household word, this story will not interest you, as you already have inside information, and have no doubt told the story to your friends many times, after they have admired the beautiful rugs in your home.

Now for the story, and, best of all, a true story. Down on Carling street there is a firm where they make the most beautiful velvety reversible rugs —rugs so thick and soft that the moment you step on one you feel it must be an Oriental, and the wonder of it is that they make them from your old, faded, worn and sometimes moth-eaten rugs and carpets. They gather them up, sterilize them, shred, spin and reweave them by a process which represents years of painstaking experiment. They are returned to you in "Velvetex" rugs, which will wear, not out, but practically a lifetime, growing more mellow in tone as the years go by, and never clashing in color with the other furnishings; in short, a joy forever.

"Velvetex" rugs are in the best homes in Canada, but they are within the reach of most humble, as they are a real economy; in fact, there is nothing to compare with them for value, since they are five times as thick as the original carpets. That one of the largest institutions in Ontario had over 2,000 yards of carpet made into "Velvetex" speaks well for these rugs. Hospitals, hotels, churches, lodges and professional offices are among satisfied customers who have sent old carpets to the Canada Rug company to be converted into fine new everlasting rugs. Be sure to see the Canada Rug Company's exhibit at the fair.

PUBLICITY THAT HELPS BUILD A BETTER CITY

Publicity that makes a city better known came to the city of London through the D. S. Perrin Company exhibit at Toronto exhibition.

Mr. T. W. McFarland, president of the company, has received many congratulatory messages. The exhibit was a revelation to the public of what has been accomplished in the production of biscuits and candy by a purely Canadian-owned company. Mr. McFarland is delighted with the reception given by the public to the company's efforts to please.

Winter Gardens, Grand Opening Tonight

Follow the Crowd

to the

Grand Opening

Saturday, Sept. 12, 1925

WINTER GARDENS

Decorations New and Gorgeous

DANCING EVERY EVENING, 9 TO 12

McPhillips' Buescher Boys

8-PIECE ORCHESTRA WILL PLAY THE TANTALIZING MUSIC, AFTER A SUCCESSFUL SEASON AT GRAND BEND.

LONDON RUGBY CLUB OPENING DANCE
SATURDAY, SEPTEMBER 12
Admission, 50c. Dancing Free.

Decorations New and Gorgeous

BUESCHER BOYS TO PLAY TONIGHT.

London will hear with delight that the McPhillips Buescher Boys orchestra, which has advanced into the front rank of district orchestras through its stellar playing at Grand Bend during the summer, will play at the grand opening of the Winter Gardens tonight and has also been engaged for Fair week. An excellent program has been arranged for the rugby dance tonight.

NEW WINTER GARDENS WILL WELCOME DANCERS TONIGHT

Blue and Gold Predominates in Color Scheme—Rugby Dance Opens.

DRAPERIES MATCH

Noted Buescher Boys' Orchestra Plans Special Program for Premiere.

Lovers of dancing will be more than delightfully surprised when the doors of the Winter Gardens are thrown open Saturday night and they gaze upon the newly decorated walls and ceilings which will greet them for the 1925-1926 season.

Finished in blue and gold, the walls and ceilings present a pleasing appearance to the eye, and the draperies of blue and gold, to match, harmonize beautifully throughout.

The floors, too, patrons of the Winter Gardens will find are unsurpassed. The best hardwood flooring, finished with floor wax, could not be anything but perfect and this, dancers will find, will aid their dancing to a great degree.

The Buescher Boys' orchestra, a product of the Wm. McPhillips music store, Dundas street, and famed far and wide for their ever-popular music and their excellent season at Grand Bend, which they concluded to open the Winter Garden season, is an organization which can offer the jazziest kind of music when jazz is wanted, and is equally proficient in playing a dreamy waltz, when a waltz number is desired. They will introduce a number of new catchy numbers Fair Week.

For the remainder of the season, Jack Pudney's Port Stanley band, one of the most popular orchestras in Western Ontario, will furnish the music.

Manager Baines is confident that the new color scheme of the Winter Gardens will be pleasing to all and is looking forward to meeting all the patrons who attended the splendid dances at the Gardens last year.

W. H. BAINES,

manager of the Winter Gardens' London's premier dance hall, who announces the grand opening of the dance paradise tonight with a rugby dance.

NEW DANCE STEPS MAY ABOLISH JAZZ

Vogue For Dancing to Sousa Marches Spreads Quickly.

CHARLESTON HERE

The Charleston is to be Toronto's most popular dance for fall and winter, according to Mr. S. Titchener Smith, local instructor, who has just returned from the annual dancing masters' convention in Cleveland.

Just what will be the most popular music, however, is not so easily decided. It is the general opinion that jazz will continue to prevail, but the vogue for dancing to march music played by brass bands in the Montmarte district of Paris has spread to this continent and is gaining in popularity. Sousa marches have taken the French fancy for dancing, while these are also being called for here together with military airs.

Dance to March Music.

That Sousa marches now should shoulder jazz out of the Paris dancing places is only a fair tit-for-tat, because jazz was the upstart that first dared to try to rival Sousa marches in popularity as dance music. But now—well, Paris has a way of se tting fashions for the rest of the world, so maybe jazz has a new reason for feeling a bit shaky on its pins as regards its chances for retaining its popularity.

"The Charleston is a strenuous bit of terpsichorean pastime—but that is what the young people want, and that is what they are going to get," explained Mr. Smith.

Five New Dances.

Five dances were recommended by the association for teaching this fall and winter. They are the Charleston fox trot, the Bombay fox trot, the step out, the international walk and the midnight waltz. Besides these the so-called old-fashioned waltz is returning to favor and the fox trot of last season will again be danced with a slower tempo.

The original Charleston is a very strenuous dance designed primarly for stage work and done to best advantage there. The masters, however, have revised this dance so that it is quite properly done in the ballroom.

All stage versiotns of the Charleston include a kick up, that is the feet are lifted from the floor te or more inches. In the ballroom modification as approved by the dancing masters this feature of the dance is entirely done away with.

All stage versions of the Charleston include a kick up, that is he nearly everyone is so inclined—hoor she must see to it that the joits and muscles have plenty of lubrication. One cannot be stiff and be in the dancing limelight this coming season.

The hip and shoulder movemnt is one of the latest dancing vogues and the lazy drag will be the thing done by the younger set during he coming season. While there will be plenty of physical energy used n the dances, there will also be a tendency to drag the feet without any

The so-called "finale hop" has

The so-called finale hop" has been re-christened the radio ho and dancing masters think it wi last throughout the winter.

The tango finish will be done many dances, while the chief feature of the step out, another of th new dances, is to keep the toes pointed in, and although holding a forward position the steps are taken to the side.

Lifting the foot from the floor and bending the knee backward so that the foot projects beyond the body and the knees of the lady and gentleman touch is another new movement in the dances for the coming season.

A lot of criss-crossing of feet and toes will be done and it will not be an easy matter to keep out of each other's way. One mistake on the part of either of the dancers in a pair could cause a lot of foot entanglement.

Cheek to Cheek Banned.

There will be no hugging in dancing this season. Much freer movements are in favor and the cheek to cheek positions are very passe.

Hopping and jumping is also passe and pivoting on the toe and heel is no longer done by the best of modern dancers.

The tendency to "shimmy" is no longer observed and, though the flapper and sheik dancers do not seem to go in strongly for art and grace, they have perhaps eased up a bit on the movements that uplift and reform organizations have been fighting against so long.

Gliding is not so noticeable, yet short, quick steps do not predominate, either.

DRIVE ON STRAY DOGS.

With three more sheep killed in London township last week by dogs, Reeve A. C. Hodgins purposes organizing a drive on all stray dogs in the township. George Tustin of the humane society states that he has always been willing to aid farmers in their crusade against sheep-killing dogs, but has yet to receive a call from London township farmers. The township council has left the matter in the hands of the reeve for action.

Most auto accidents occur when driving fast—better delay than death.

8. Accidents are always "unexpected"—therefore drive carefully at all times, using chains in slippery weather.

9. Keep your brakes in good order. Your life and the lives of many others depend on your ability to stop suddenly. You can't do it with neglected brakes.

10. Study traffic rules. Obey the signals. Ignorance is no excuse.

For Automobile Drivers.

6. Look out for children! Though playing on the sidewalk, they may suddenly run into the street. Many are injured yearly in this way.

7. Give the pedestrian a chance. Even if he is careless, you will deeply regret any injury he may suffer.

another on the opposite track, or an automobile you cannot see.

3. Before stepping from the curb see that vehicular traffic is at a standstill. "Threading traffic" is inviting injury or death.

4. Avoid cutting diagonally from corner to corner at street intersections. Two lines of traffic to watch doubles your chances of injury.

5. Always look both ways when crossing streets. The sidewalk is safe, but death lurks in the roadway.

POLICE CHIEF ISSUES 'TEN COMMANDMENTS'

Gives Tips to Pedestrians and Motorists for Fair Week.

Chief Birrell has issued the following "ten commandments" of safety for fair week in London:

1. Never cross streets at other than regular crossings. This is "jay walking," a reckless practice that causes one-half of our accidents.

2. Don't cross the street directly behind a street car. There may be

British Mails

Next British mails close as follows:

Monday, Sept. 14, at 10 p.m.—Correspondence specially addressed for the New York route to connect with the steamer "Berengaria" sailing from New York on Wednesday the 16 inst.

Tuesday, Sept. 15, at 10 a.m.—Full mail for Great Britain and countries via Great Britain to connect with the C. P. R. steamer "Empress of France" sailing from Quebec to Cherbourg, Southampton and Hamburg at 3:30 p.m. on Wednesday the 16th inst. This steamer will also be used for direct mails for the continent including direct parcel post for France and Germany.

Wednesday, Sept. 16, at 10 p.m.—Specially addressed correspondence via New York to connect with the steamer "Olmpic" sailing therefrom on Friday the 18 inst.

Thursday, Sept. 17, at 10 a.m.—Full mail for Great Britain and countries via Great Britain to connect with the C. P. R. steamer "Montcalm" sailing from Montreal to Liverpool at 10 a.m., S. T., on Friday the 18 inst. This steamer will not stop at Quebec but mails will be placed on board via tender.

Friday, Sept. 18, at 10 a.m.—Newspaper mail and specially addressed correspondence only for Great Britain and countries via Great Britain to connect with the Cunard Line steamer "Antonia" sailing from Montreal to Plymouth, Cherbourg and London at 10 a.m., S. T., on Saturday the 19 inst. This steamer will not stop at Quebec but mails will be placed on board by tender. The "Antonia" will also be used for direct mainls for the continent including direct parcel post for France.

Interior Decorations

FOR THE

Home, Office, Dance Pavilion

Consult the Thomas expert decorators, who will give you ideas for every room in the building.

Designs Supplied on Request.

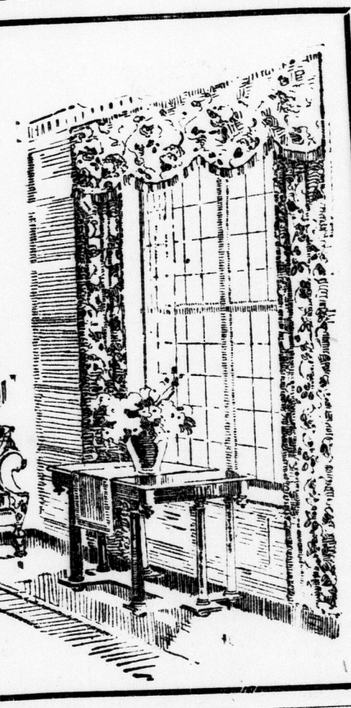

Curtains, Overdrapes, Window Shades

made to your order.

THOMAS Furniture Co.

Two Stores
352 RICHMOND STREET.
240 DUNDAS STREET.

HEAR

McPhillips' Buescher Boys' Orchestra

All Next Week at

The Winter Garden

This Famous Orchestra Uses

BUESCHER True Tone

instruments exclusively. Exact duplicates of these instruments can be seen at our store or at our exhibit during the Western Fair.

W. McPhillips, Ltd.

238 DUNDAS STREET, LONDON.

"COWAN'S"

Special Attractions In Radio Department

For Fair Week we have arranged a collection of the World's Best Radio Goods, at Prices that Mean Economy to all who purchase.

The King-Hinners' Neutrodyne

This is a receiving set in which the very latest advances in radio engineering and craftsmanship have been incorporated.

The Radio Frequency Transformers are of unique design, in that windings of greater length and smaller diameter are used, and which give rise to higher amplification and greater selectivity. Inter-stage magnetic effects between coils are reduced. The direct influence upon the coils themselves from powerful nearby broadcasting stations, so destructive to fine tuning, is also greatly reduced.

The full advantage derived from the improved coil system is attained by the perfect shielding afforded by the use of a continuous metal panel. The coil system employed is not only properly engineered as to form and position, but every improvement known to Prof. Hazeltine and his staff, supplemented by the work of our own engineers, is embodied.

This receiver is not only provided with a split grid antenna coil and twin winding neutralizing coils, but a new type pinion operated balance condenser is used, producing a perfectly balanced neutradyne.

The use of a two-position antenna switch, together with perfect control of the vacuum tubes amplifying the radio frequency impulses incorporated in this receiver, affords the utmost in selectivity.

KING SET
5-Tube Tuned Radio Frequency.
$85.00 stripped
COMPLETE $150

KING SET
5-Tube Neutrodyne, with the famous Hazeltine Circuit.
$135 stripped.—COMPLETE $200

SUNDRIES

THE S. O. S. RADIO HYDROMETER
Not fragile, easy to see, simple to read, small and compact.

G. G. H. LOUD SPEAKERS
Cabinet Type Loud Speaker, with Bell Canto Unit, Jewett Super Speaker.

IXL Type Effarsee Antennae

This size is the most popular, because of its greater signal strength; for sets generally requiring an outside antennae. Installed in the attic, roof peak of a bungalow or storage loft, the IXL will function better than the outside wires. Apartment dwellers get excellent results used under a rug of a room adjacent the receiving set. This size also used as counterpoise on the ground connection.

Price - - $5.50

Endorsed by Thousands of Fans Everywhere.

11 REASONS

WHY EVERY SET OWNER SHOULD HAVE AN IMPROVED EFFARSEE ANTENNAE
RADIO'S MOST PRACTICAL INSIDE AERIAL

1.—Cuts Down Static.
2.—Gives Sweeter and Clearer Tone Reproduction.
3.—Gives Coast to Coast Reception on Good Sets.
4.—Gives Less Interference from Trolley Wires, Electric Light Wires and Power Stations.
5.—Removes the Need of Unsightly Outside Wires.
6.—Has No Lightning Hazard when used in a house.
7.—Is Waterproof, and therefore not effected by damp weather.
8.—Does Not Re-radiate like outside antennae.
9.—Obviates Need of Wave Traps to tune out local.
10.—Makes Receiving Sets More Selective, and Sharpens the Tuning.
11.—More Powerful and Less Bulky than a loop.

So why pay $8 to $15 to have an outside aerial installed that picks up all kinds of interference and static, or $8 to $30 for a loop aerial with poor range and selectivity, when you can buy the utmost in range, selectivity, volume and freedom from static in an Effarsee.

HANG IT ANYWHERE—BETTER TONE, LESS STATIC—USE INDOORS OR OUTDOORS.

COWAN HARDWARE, Limited

125-127 DUNDAS STREET PHONES 3641, 3642

4 PAGES OF ROTOGRAVURE

The London Advertiser

4 PAGES OF ROTOGRAVURE

LONDON, ONT., SATURDAY, SEPTEMBER 12, 1925

One of the scenes frequently seen in this district. Sheep grazing on a farm in Middlesex.
—Photo by Foster, Kerrwood.

Mrs. Harold MacDonald, of Oil City, who prior to her marriage last month was Miss Beatrice McCallum of Wilton Grove.
—Photo by the Darragh Studio.

A jazz band all by himself! This music-maker in Italy ought to do well in vaudeville.

A desperate finish. Andre Mourlon of France winning from W. Rangeley of England at international meeting at Brighton, England.

William Mowbray Sifton, charming eight months old son of Mr. and Mrs. H. L. Sifton, 381 Grosvenor street, London.
—Photo by the Darragh Studio

Miss Lucy Greensides, daughter of Mr. and Mrs. Richard Greensides, London, snapped beneath a royal palm in Florida.

The largest round up of wild horses of recent years, in eastern Montana.

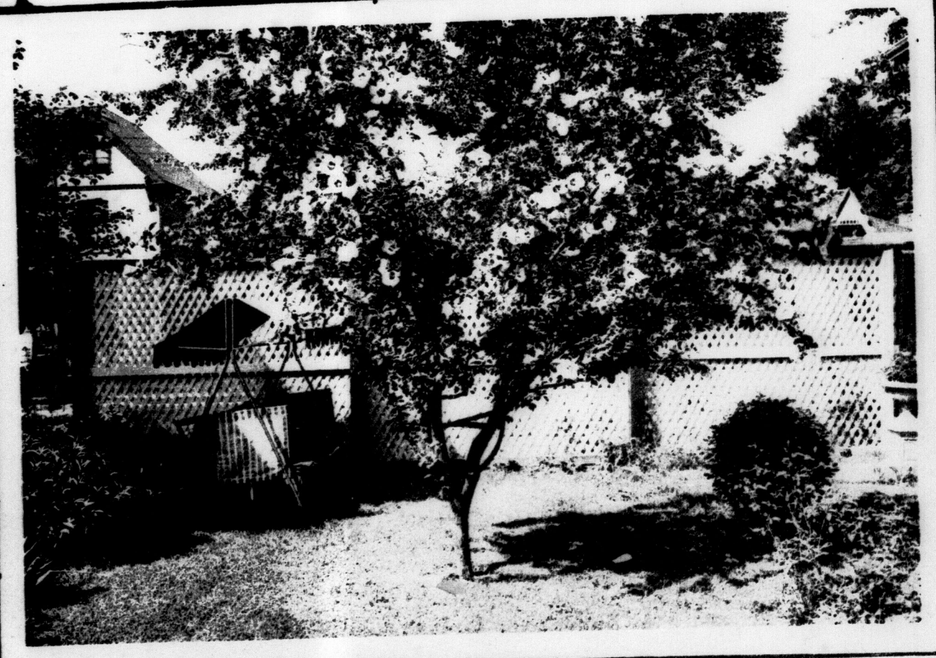

Rose of Sharon, 35 years old, blooming in the garden of W. R. Jarmain president of the Forest City Laundry

English women's tennis team defeated American champions at Forest Hills, Long Island. Left to right: Miss Helen Wills, U. S.; Miss Kathleen McKane, Eng.; Miss Mary M. Browne, U. S.; Mrs. Lambert Chalmers and Miss E. L. Colyer, Eng.

Who says the Coolidges are stingy with smiles? This is the President's dad greeting his son at the old home

Prince Louis Bonaparte, who has lost his chateau at Prangins, Switzerland, through bankruptcy proceedings

Baring Falls, Glacier National Park, Montana, named after Lord Baring, who visited these falls in 1855

Queen Marie of Rumania at the National Eisteddfod Wales, where she was made a Welsh bard. At right is her daughter Princess Ileana

Lord and Lady Jellicoe at Cowes regatta

Lady Dorothy Mills, daughter of Lord Orford, who is hunting with her husband in Timbuctoo

Thousands of bronze busts of the Prince of Wales were imported from England to Argentine for display there during the royal visit

Arne Borg of Switzerland, who claims to have beaten the mile record made by G. R. Hodgson, Canadian swimmer

The kind of muskies they catch up in the French river

Japanese army officers displaying their horsemanship during recent manoeuvres

A gray squirrel coat for next winter

Why boys don't show up for lunch sometimes in California

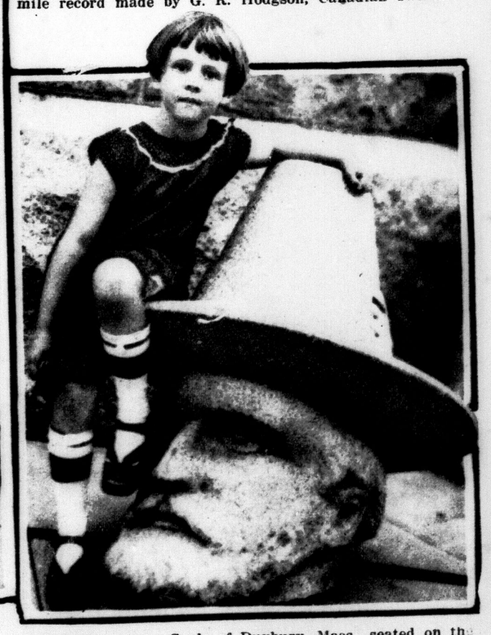

Little Miss Pansy Soule of Duxbury, Mass., seated on the head of the Miles Standish statue, which is being repaired

The funeral of Sir Adam Beck

Sunset on the Clyde river, Scotland, near Greenock

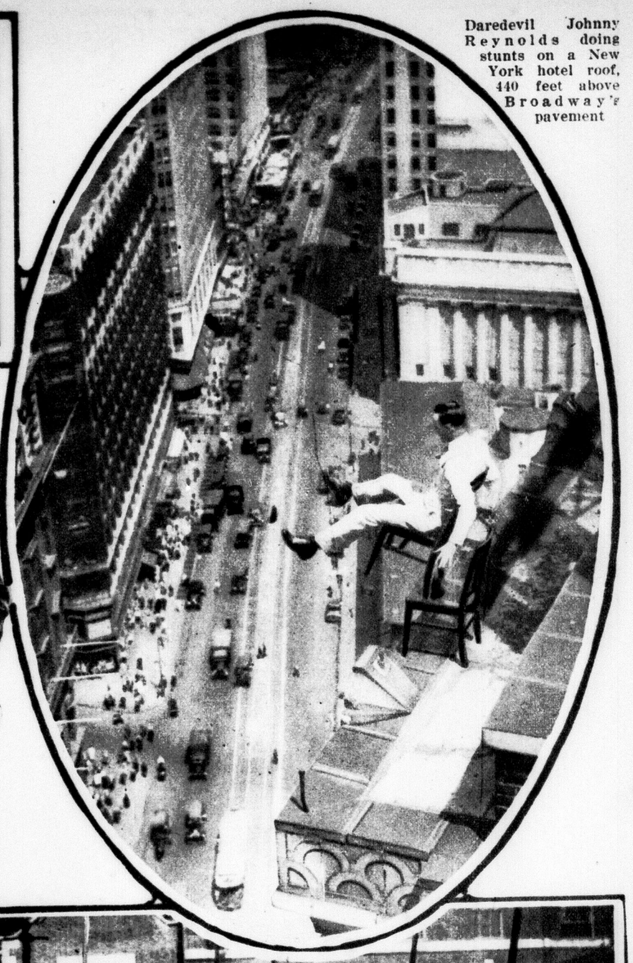

Daredevil Johnny Reynolds doing stunts on a New York hotel roof, 440 feet above Broadway's pavement

Miss Joan Salter) whose recent secret marriage caused a stir in English society

The Countess of Cardigan (formerly

Earl and Countess Jellicoe and Mrs. Richard Charteris (right) at Cowes regatta

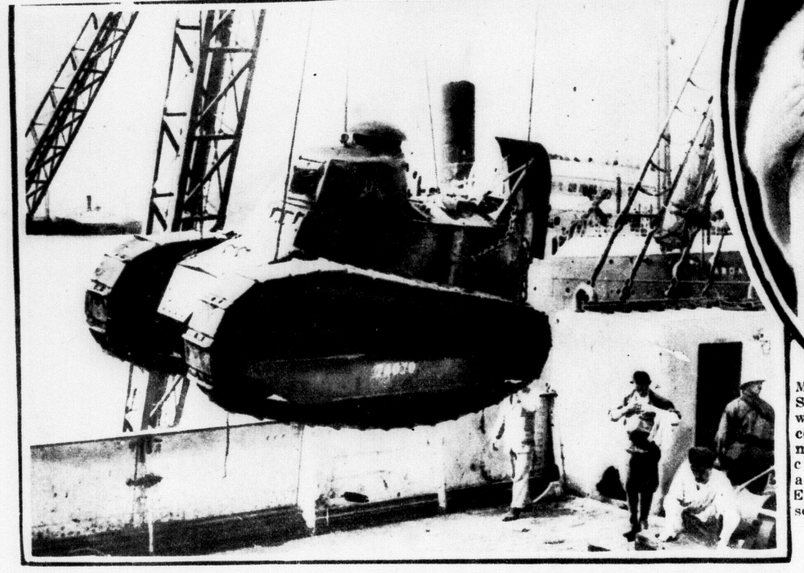

French tanks being unloaded at Casablanca for use against the Riffs

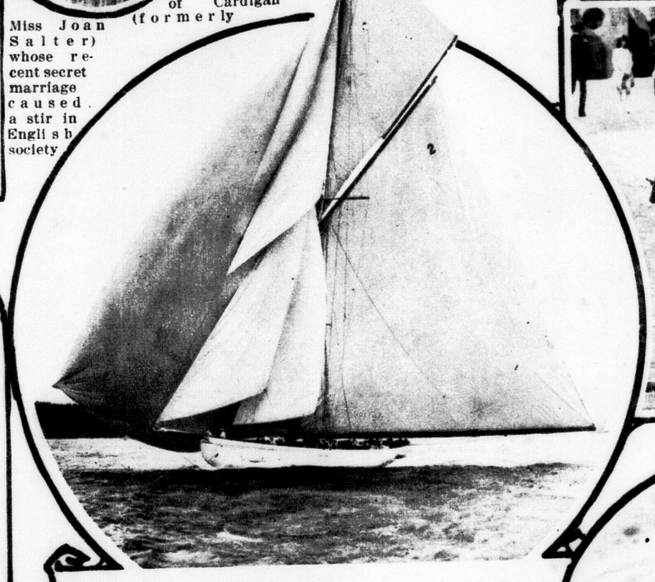

The Lulworth with spinnakers set in a race at Cowes

Pikemen in ancient uniform at the Honorable Artillery Company's sports in old London

Prince Chichibu, second son of the Emperor of Japan, receiving rowing instruction in England from Bill East, the King's bargeman, seated behind him in the boat

John Philip Sousa, the March King, created an Indian chief by the Crees near Regina

A new picture of Princess Mary wearing her finest wedding gifts—the diamond and pearl bandeau from the King and Queen and the necklace from her husband

The new Waterloo bridge, London, Eng., nearing completion

Mme. Lopokova, famous Russian dancer, and Professor J. M. Keynes', celebrated British economist, who were married in London

For the younger girl a tunic is delightfully becoming

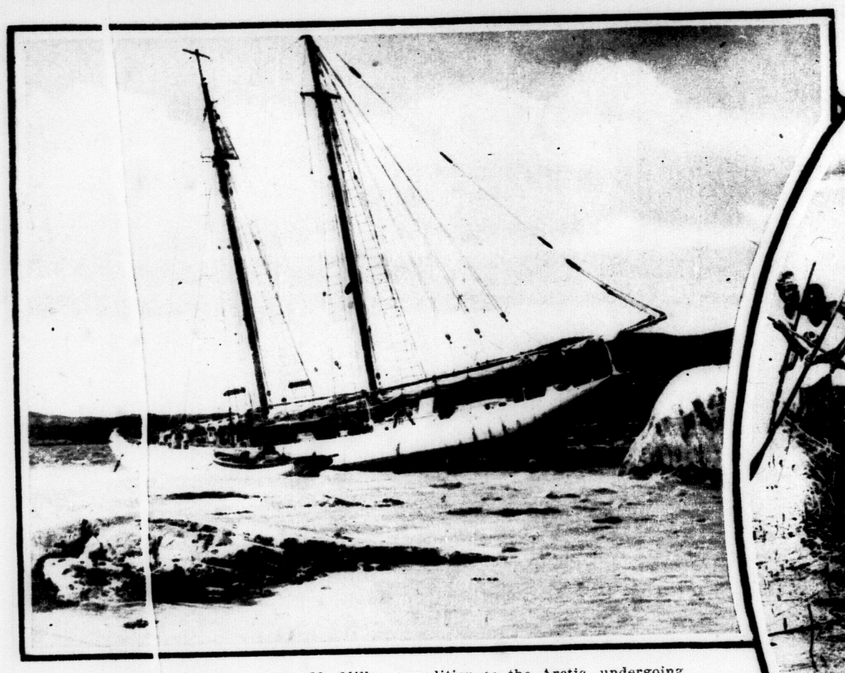

Bowdo n, flagship of the MacMillan expedition to the Arctic, undergoing repairs at Hopedale, Labrador

The Prince of Wales riding in a native dug-out on the Zambesi river, South Africa

On the summit of Wolverine Pass. These riders are breaking a new trail from Marble Canyon to Lake Ottawa

Start of a swimming race for policemen in uniform at Brighton, England

Nature's shower bath at Clovelly, New South Wales, where wave s shoot high on the rocky shore

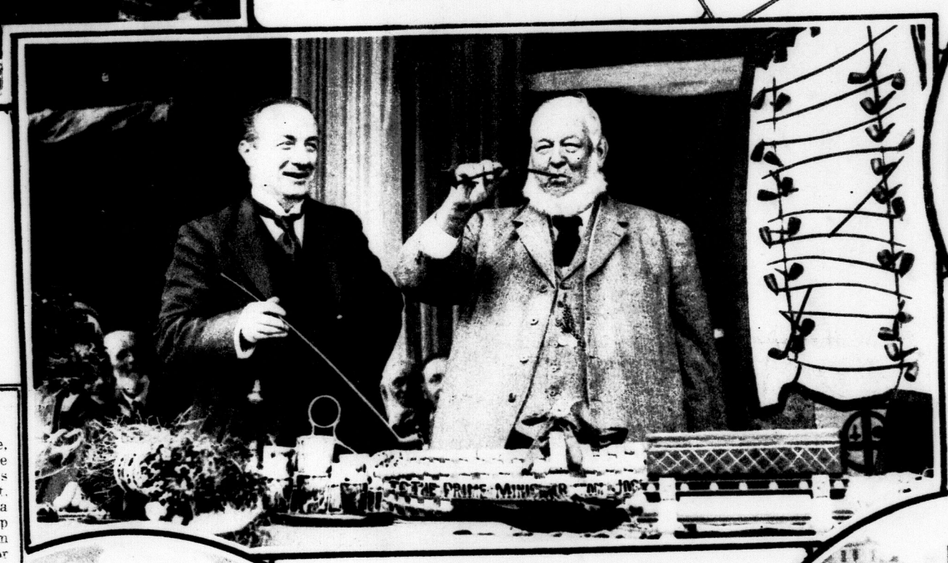

Premier Baldwin of Great Britain visits Bewdley, his birthplace, and is presented, by ex-Mayor Oakes, on right, with clay pipes and other articles produced in the town

The Marquise Merry Del Val, wife of the Spanish minister to Great Britain

The home of Mr. W. E. Thurston, Toronto artist, being moved, with furnishings in tact, on a scow from Bronte to a new site. Bathers ran a cable out from the pier when a gale threatened to blow the house into the lake

Mrs. Coolidge, wife of the United States president, wearing a lace cap brought from Brittany for her

The world's yo ngest crown prince—Peter of Serbia—on his second birthday

Mop fighting at the annual regatta at Brighton, England

War memorial to the Rifle Brigade of the British army unveiled by the Duke of Connaught in Grosvenor Gardens, London

Prince and Princess Arthur of Connaught, visiting Luna Park, London, where an entertainment was held to assist a hospital fund

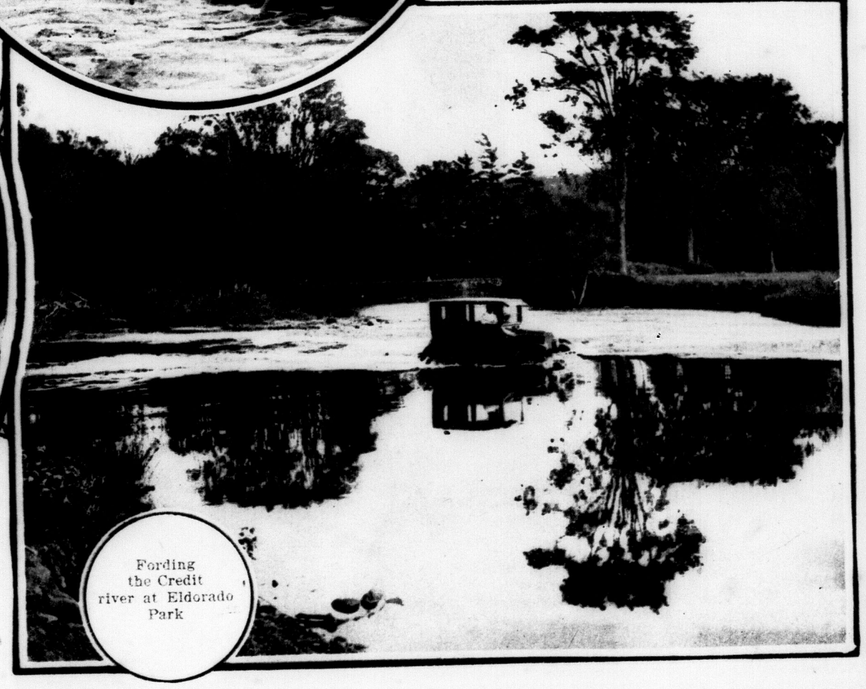

Fording the Credit river at Eldorado Park

MAGAZINE SECTION

The London Advertiser

LONDON ADVERTISER, SATURDAY, SEPTEMBER 12, 1925.

MAGAZINE SECTION

Uncle Sam Makes War on Chicago

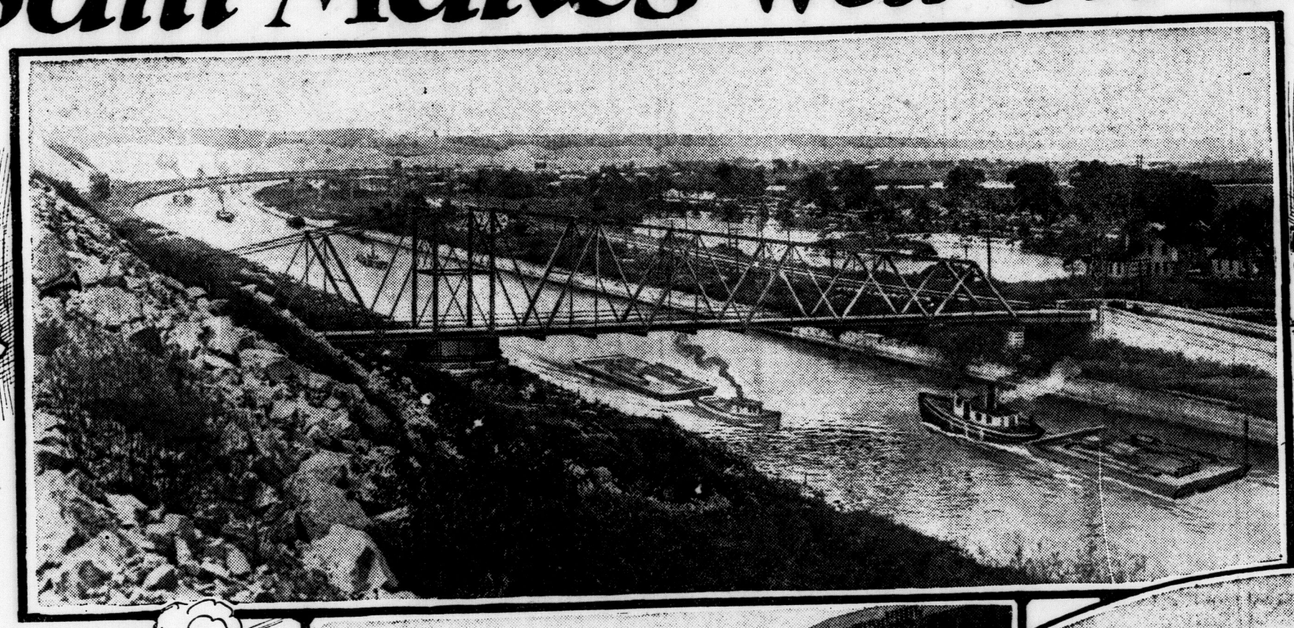

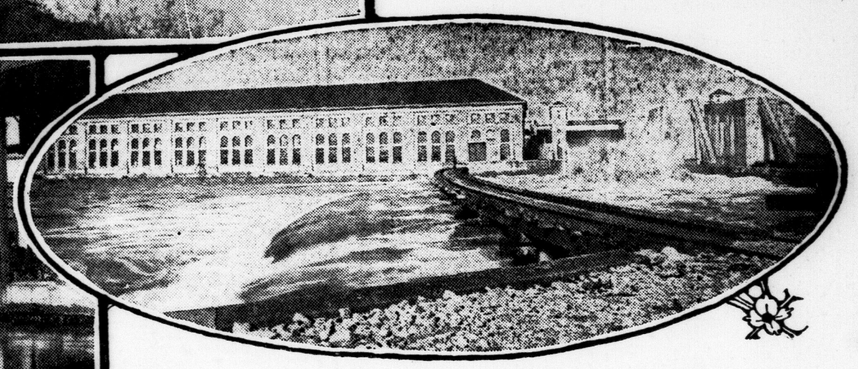

This is the vision back of the Chicago water steal—the all American waterway from the great lakes to the Gulf of Mexico.

A cess pool in the heart of the mighty city of Chicago, bubbling, boiling, festering with filth—this is the Stock Yards Slip, a part of the great city's sewage disposal problem.

The only water-power being developed out of the stolen water amounts to about 17,000 horse-power, a flea bite in Chicago's demands.

Outlaw City to Be Attacked by U.S. Army, Supported By Canadian Artillery and Cavalry?—Courts Are Defied and Chicago and Her Water Steal Handed Over to War Department—Will Lake Be Dried Up Before The War Is Over?

By GREGORY CLARK

"THE United States army, assisted by certain units of Canadian artillery and cavalry, attacked Chicago at dawn."

Are we to read something of this sort, some day, as the result of the international gunman conduct of the world's most lawless city, Chicago?

What is to be the end of Chicago's defiance of all authority in her stealing of water out of the Great Lakes?

Could it mean war? It begins to look like it. For the war department of the United States has issued an ultimatum to Chicago. The exact procedure has been followed as if Chicago were an enemy of the United States. The supreme court of the nation found Chicago guilty of breaking the law and defying the law. Then the finding was handed over to the war department, and the war department drew up an ultimatum. "Either you will cease taking out more water than we authorized thirty years ago, or . . . ."

Or what?

That is the question that interests Canada.

Imagine later despatches from the Chicago front in the great war between America and the gunman city:

"The enemy has succeeded in deepening the sewage canal out of Lake Michigan into the Mississippi, with the result that ten times the amount of water formerly taken is being run off the Great Lakes. Ship traffic has ceased entirely on the lakes. There have been a large number of wrecks. Practically no water is running over Niagara, and the power plants are dead. Toronto, Hamilton, Buffalo, Rochester and scores of other central cities and towns are without power and everything is in darkness and at a standstill. The water supply of these cities has failed and fires have broken out and cannot be controlled. Montreal harbor is filled with grounded ships. Typhoid has broken out in all the lake cities and towns. Unless the city can be captured within twenty-four hours peace will have to be made with Chicago before she destroys the entire ten million population of the Great Lakes region."

In more than imagination, Chicago has the fate of the Great Lakes in her hands.

Fortunately for Canada, there are more United States people than Canadians resident on the lakes. There are larger United States cities than Canadian cities to suffer from any damage Chicago may do to the Great Lakes. New York, Pennsylvania, Ohio and Michigan are the four most powerful allies of Canada in the war to control Chicago.

What's Chicago Doing, Anyway?

THE situation in a nutshell is this: The bung of the barrel of the Great Lakes is Niagara. All the water the upper lakes have to shed comes out the faucet of Niagara Falls. Along comes Chicago with an auger and bores a new hole in the barrel. The whole economy of the civilization of the Great Lakes is founded on the fact that the water of the lakes behaves in a known manner. Navigation is the least of all considerations. Billions of dollars have been invested on the margin of this water that is being tampered with. Scores of cities, hundreds of towns and villages depend for their very lives and security on the changeless condition of the Great Lakes. Waterworks have been installed at enormous expense on the secure foundation of certain water levels. Sewage disposal has been organized on the basis of certain depths of water to carry it away.

Those who have visited Georgian Bay or Lake Huron summer resorts this past summer have an idea of what will happen to the civilization of the Great Lakes if the water supply of the lakes is tampered with further. That whole district, a little civilization in miniature, has been rendered helpless and somehow comic by the fall of water more than two feet. Boathouses are perched far inland like henhouses. Channels that used to lead right to cottage wharves are dry land, and wharves are set like tent platforms on eminences of their own. Cottages that used to be upon islands are on the mainland now. Water pumps suck air. The whole summer civilization has been rendered ridiculous. The steamers can't call at certain former ports.

Already some Georgian Bay and Lake Huron towns are feeling the more sinister effects of the water lowering. Merritton's fire fighting system is impotent. Others can no longer use their water-pumping installation in case of fire. Bays into which their sewage was dumped are so shallow as to be no longer fit to receive the sewage.

In miniature, the fate of the ten million civilization of the Great Lakes is foreshadowed in these cases if control of the Great Lakes water supply is not assured.

Chicago takes up to ten thousand cubic feet of water per second out of the Great Lakes supply. That is from one-fifteenth to one-twentieth the amount of water that flows in the ancient natural way over Niagara Falls.

Away back in 1871, half a century ago, Chicago discovered that it was bad to empty her sewers into Lake Michigan when she was taking her water supply out of the same place. So she backed up the Chicago river which runs through her, made it flow south into the Illinois river, instead of into the lakes, and began taking water out of the Great Lakes to flush her sewage down this system. Those were the days when everybody thought the lakes were inexhaustible.

City's Terrible Open Drain

CHICAGO got authority to take this water out of the lakes, to stick her auger into the great barrel, from the United States war department. They authorized some 4,000 cubic feet a second.

From that day, little by little, without authority from anybody, and in cool defiance of all orders to the contrary, Chicago has gradually increased her takings from the barrel to 10,000 cubic feet of water per second, a goodly fraction of all that flows by nature out of the main bung at Niagara Falls.

Anyone who knows Chicago cannot help but sympathize with her present condition. She has got herself into a fine mess. While all the rest of the world has been going ahead with modern methods of sewage disposal by means of septic tanks and treatment plants, Chicago, the heart of America and one of the wealthiest cities in the universe, has been playing village. She has been emptying her sewage into an open drain and letting it go somewhere else.

Right in the midst of that city with its stately towers and majestic buildings runs the stock yards slip. There is nothing in Shanghai or Pung Chow or a Congo village to equal it. It is simply a horrible, unbelievable stinking open drain, wider than a creek, perfectly stagnant, and bubbling, bubbling, curdling, festering in the broad light of day with putrescence. Handsome modern factories with nationally-familiar names rise beside this filthy canal. In the background, less than a mile away, ascend the stately towers of Chicago's fabulous enterprise. A stench as horrible as the sight of that boiling, writhing cesspool rises higher than all those majestic towers.

And this stock yards slip flows, slowly and horribly, into the fine handsome canal through which Chicago is flowing ten thousand cubic feet of good lake water in her antiquated endeavor to dispose of her sewage in the manner of the village she was a hundred years ago.

Chicago is famous for many things. She is famed for her lawlessness, her political corruption, graft, as well as for her wealth; for her slums as well as for her handsome hotels. After a few days in Chicago, looking on her tremendous modernity on the one hand and on her unbelievable backwardness in the simple matter of sanitation, after a few experiences of her lawlessness and her utter helplessness to govern herself as all the rest of America governs itself, the visitor gradually becomes aware of a horrible suspicion of Chicago. The hair begins to creep. The idea takes form that Chicago is not quite all there. It is as if Chicago were a great big strong mental defective. There is a violence, an ingenuous uncleanness and a beauty about her that is seen in some adults who are mentally deficient. Like them, Chicago can't be controlled.

Away Behind the Times

CHICAGO has at last decided to be up-to-date in the matter of her personal cleanliness. The Supreme Court decreed that Chicago was an outlaw in taking all the water she is taking out of the Great Lakes. The war department then took the first step in an act of war and issued an ultimatum to Chicago. Over a period of four years, she may take her usual supply—8,500 cubic feet a second, increased to the peak load at certain intervals—on condition that she undertake at once a program of modern sewage disposal works at enormous expense.

So Chicago, having already built three small sewage disposal plants at points from which she could not dump the raw sewage into her canals, has almost completed one huge sewage disposal plant to look after a population of 800,000. You have seen a Great Lakes freighter. It is about 600 feet long. This new plant has ninety tanks, each as big as a lakes freighter, side by side, a huge and picturesque establishment. It will be connected up and functioning in two years. The war department's ultimatum says that by 1929, when the permit to use the full quantity of water ends, there must be sewage disposal works to handle the sewage of a population of 1,200,000. Chicago's population is three times that.

H. P. Ramey, assistant engineer of the Chicago sanitary district who gave the writer a complete statement of the situation as it now stands, showed a schedule of design and construction of sewage treatment and disposal works for the period 1925 to 1929, which called for an expenditure of $61,745,000. This schedule is already well ahead of itself, and there is every evidence of good faith. Chicago means to proceed at once with the business of making itself up to date in the treatment of all sewage.

Does this mean that Chicago will in due time require no water from the Great Lakes? Once she has all her sewage passing through treatment plants, can the water steal be ended?

Now arises a new and rather staggering and permanent factor in the Great Lakes problem.

The dream of a Pan-American inland waterway from the Great Lakes to the Gulf of Mexico, a dream that is a century old, a dream that visions not merely the great commercial importance of a barge canal clean down the continent but the economic value of inexhaustible water from the great inland seas for those Mississippi states, a dream that has played a part in the war department's schemes and plans as well as in the ambitions of mid-American cities—the dream of that great Pan-American water highway is about to come true.

Without Chicago and her absurd sewage problem, her lawlessness and irresponsibility, that dream could never come true. For no international commission would ever consent to the tapping of the international Great Lakes for the benefit of the United States alone.

To Use the Mississippi

HERE is the Mississippi running within a few hundred miles of Chicago. One by one, through the long years, the tributaries of the Mississippi are drying up, through natural causes, the clearing of the land, deforestation. As a great wealthy civilization has grown up on the banks of the Father of Waters, the river has been crying out even now for sources of new water. What it would mean to all those states along the Mississippi to be in direct water connection with Chicago and the Great Lakes, as well as what it would mean to Chicago to be in direct water communication with the great country to the south, can not be computed in millions.

But without a canal across that divide which lies between the Great Lakes basin and the Mississippi watershed, this dream was vain. Chicago and Chicago alone has made the dream a reality. For it is a reality. Who has been responsible for making Chicago the whole goat in this Great Lakes war?

For the state of Illinois is already spending $20,000,000 most busily on the next section of the Pan-American waterway, the Illinois State canal, linking up the Chicago "drainage" canal with the Mississippi river.

And ..... and .....that war department which runs out its pop guns and grimly orders Chicago to obey the supreme court to use only 4000 c.f.s. by using NOT MORE than 8500 c.f.s., EXCEPT on certain frequent occasions, when, for sanitary purposes, it may use up to 11,000 (not the famous 10,000 cubic feet per second) .....that same war department has for years had its engineers working on the whole scheme of the Great Lakes waterway. And it is on the plans and specifications of that war department's engineers that the Federal government of the United States is taking in hand the third section of the great canal, which is the deepening and canalization of the upper reaches of the Father of Waters to a nine foot barge canal connecting with the great river itself, and to the gulf.

In a few years, fifteen or twenty at most, Chicago will have caught up with the times. All her sewage will be treated. There will be no reasons other than "sentimental" ones—the word is Chicago's own—against running the effluent of these sewage plants back into the lake, just as Toronto and all other Great Lakes cities do, chlorinating their water supply.

But by that time, the Pan-American waterway will be completed. Then who will the Great Lakes cities charge with stealing water?

Chicago will have behind her—as she has now—all the states to the south, clear down to Louisiana. The question will no longer be one of a city but of a nation stealing water. The problem will have solidified into part and parcel of the political economy of the United States of America.

How Chicago Defends Action

IT is all very evident in the report of the engineering board of review, a board of the most eminent engineers in the States, who reviewed the case of Chicago in so impartial a manner as to discover that at least 10,000 cubic feet per second was essential. In a quiet part near the end of their report they say:

"The diversion of 10,000 c.f.s. at Chicago would make feasible a nine-foot channel without locks from the Gulf of Mexico to within 100 miles of Chicago, and but five locks, to be paid for by the people of Illinois, would be necessary for the remainder of the distance.

"With no diversion at all from the Great Lakes, the cost of the waterway becomes almost prohibitive."

The claim made by Chicago and those who defend the waterway project is that the taking of 10,000 c.f.s. is not responsible for the great lowering of the upper lakes, but that a general condition of lack of rainfall in the Great Lakes basin is responsible. To prove this, they have the charts of the Great Lakes Survey covering a period of sixty-five years. This shows a slow rise and fall in the lakes over long periods of years. They claim that the most the 10,000 c.f.s. diversion could do, calculated by expert mathematicians from the area of the lakes and the amount taken out in cubic feet, would lower the lakes only six inches. The trick in this defense is that there is a possibility that the water will rise again to nearly its old level. Then public opinion on the Great Lakes will be satisfied that Chicago is not guilty. Chicago is banking her whole roll on this natural rise in the Great Lakes within the next four years. If the water comes up, the situation is saved. Then she can press hard for the regulating and compensating works which she advocates.

The scheme is to erect dams at the outlet of each of the lakes, like the dam at Sault Ste. Marie. The Soo locks and dams have, of course, actually controlled the levels in Lake Superior since 1916. There is some justice in the claim that the severe lowering of Huron and the other lakes is aggravated by the fact that Lake Superior is conserving her water and not letting the lower lakes have the full natural supply they have been accustomed to.

A great scheme of dams to control the lakes, each by itself and co-operatively as necessary, would, of course, be wonderful for the lakes, but disastrous to the St. Lawrence. For every inch held back in Superior Huron would have to hold back an inch and a little more. And so on. By the time Lake Ontario did her conserving the accumulative effect on the St. Lawrence would be the full blow of the whole system. The effect on the St. Lawrence water power and waterway project is profound.

But—if the lakes are controlled, what, then, is to prevent Chicago from enlarging her present canal?

When the canal is no longer a drainage canal but the beginning of the Great Pan-American Private Waterway, and the needs of more water from the Great Lakes are not merely Chicago's needs but the needs of the entire middle section of the continent how embarrassed is the civilization of the continent—how embarrassed is the civilization of the Great Lakes?

And, of course, with a controlled water supply in the Great Lakes, what on earth would be the objection to letting the Great Pan-American Waterway and all those wealthy and powerful states down the middle of the continent have a few thousand more cubic feet per second of life-giving water?

Developing a National Problem

CHICAGO officials will be gladly quoted on the sanitary aspect of the case. These same engineers who made the survey on which the war department based its findings, points out the pitiful situation Chicago finds itself in:

"Should the current of the canal be reversed," they say, "sewage will flow into the lake and the only defense the people will then have is the chlorination of the water supply."

But, of course, Chicago already chlorinates its water. Once in a while, during flood seasons and time of great rainfall, the canal does back up, and raw sewage goes out into the lake.

"When this happens," say the engineers, "only chlorination of the water supply protects the people against disease due to the use of sewage-contaminated water."

Every city of the Great Lakes faces this problem and has faced it for years. But this statement gives away once and for all the crumbling basis of the sanitation excuse for the diversion of water at Chicago. There is a larger scheme afoot.

Chicago sets up as a sentimental city.

"To discharge the sewage into the lake, however well it may first be treated, would be a backward step, highly repugnant from the sentimental viewpoint and equally objectionable from the point of view of public health."

The outcry of the state of Illinois in those parts below Chicago through which the Illinois river passes, horribly polluted by the raw sewage of Chicago, has died down. As the vision of the great barge canal opens up, with the promise of Chicago to get busy at once and treat its sewage, opposition fails.

The whole question suddenly takes on new dimensions and moves to new ground.

"Unquestionably," said another engineer of the sanitary district, "the load is being lifted off Chicago's shoulders. It looks now as if we never will reduce the amount of water. The question is, when will be able to increase it? People talk as if we were not the greatest power on the Great Lakes. Why, we are as interested in the welfare of the lakes as anybody. More so, in fact. For, owing to the low levels of the water this year, we can't get as big a flow through our canals as we would like!"

But Chicago, that great careless city, feels a little relieved that at last the problem is coming out into the open, and appearing in its proper guise—a problem of national rather than of municipal responsibility.

Canada should never forget that the United States' national game is poker.

The National

TORONTO
WINNIPEG
and all Western Points

Get the most enjoyment from your Western trip by travelling via "The National".

The Canadian National Route is interesting from start to finish. See the famous wheat fields of the West. See Jasper Park and the majestic snow-capped mountains of the Canadian Rockies, or the rushing rivers and sparkling waterfalls of British Columbia and the Pacific Coast.

Travel by "The National" to the West. This luxuriously appointed, all-steel train which is equipped with Radio on the compartment-observation-library car leaves Toronto every evening at 8.45 for Winnipeg, Western Canada and the Pacific Coast.

City Ticket Office, R. E. Ruse, C. P. & T. A. Clock Corner. Phone 80.

CANADIAN NATIONAL RAILWAYS

Depot Ticket Office, H. M. Hayes, Depot Ticket Agent. Phone 6230.

S5,12,21

Cuticura Talcum

is cooling and refreshing after shaving

Men who have tender, sensitive skins, easily irritated by shaving, will find Cuticura Preparations ideal. The new freely-lathering Cuticura Soap Shaving Stick permits shaving twice daily without irritation of the skin. Cuticura Talcum, an antiseptic powder, is soothing and cooling to the most tender skin.

Sample Each Free by Mail. Address Canadian Depot: "Bienfaren, Ltd., Montreal." Price, Soap 25c. Ointment 25 and 50c. Talcum 25c. Cuticura Shaving Stick 25c.

Canadian Pacific

to EUROPE
at the best season for travel

Late summer and early autumn — the finest time to go . . . Good weather . . . The rush is over . . . Service is splendid . . . Accommodations offer you ample choice, at the price you want to pay . . . Go this year. The best time is now. On a Canadian Pacific Empress, or a Monoclass (one class) Cabin liner. Full information from local steamship agents or

J. E. Parker, General Agent, Ocean Traffic, Canadian Pacific Building, Toronto.

World's Greatest Travel System

Weekly Farm Notes

Corn and Root Crops Promise Better Than Average Yield—Farm Labor Scarce in Ontario as Workers Drawn to Western Harvest—Record Apple Crop Expected in Western Ontario—Outdoor Wintering of Bees Favored by Experts.

With grain harvest out of the way in practically every section of Old Ontario, threshing well started, wheat seeding and other early fall work farther ahead than at this time a year ago, and a soaking rain over the greater part of the province to encourage fall pastures and plowing, conditions in most sections of Ontario are more satisfactory than usual to the farmer. Some districts, particularly in Eastern Ontario, were unlucky and missed the rainfall, which was badly needed.

Corn and root crops promise a better than average yield, and are more advanced than they were last year. The corn borer is reported as numerous in several counties of Western Ontario in which infestation was light last year, and it becomes increasingly apparent that this is a pest to be reckoned with seriously, especially in that half of the province.

Farm labor, usually scarce of late years, is more so than ever at present, as many workers have been drawn to the western harvest fields.

Both east and west, harvest reports are encouraging this year, especially in view of the fairer prices prevailing. Although, as Hon. John Bracken, premier of Manitoba, remarked last week, the prairies seldom have as good a crop in September as they did in June, threshing returns show that the total crop will not run much below the government estimate. It is true that the first grading figures show low grade wheat, but it is to be remembered that the first fields threshed would be those rushed to ripeness by drouth and hot weather. Rust damage is less severe than in some years, and may be placed at about average for Manitoba, according to Mr. Bracken.

BUTTER EXPORTS INCREASE.

Crop and market conditions, with the possible exception of apples, are bright in the maritime provinces this year, states C. F. Bailey of Fredericton. Grain and hay crops are heavy, and the potato yield, though smaller than that of last year, is likely to net a greater cash return.

A party of editors and advertising managers of U.S. farm papers, with their wives, 66 in all, has been touring the Canadian West during the past few weeks, under the joint auspices of the two transcontinental railways and the dominion department of immigration and colonization. Starting at Winnipeg, the pressmen went westward via C. P. R. and then returned by the National lines. Most of the leading farm papers of the union, from New York state to Georgia and on across to Oregon, were represented in the party. As their combined circulations amount to over 8,000,000, United States farmers in great numbers will be reached by their accounts of the trip.

Butter shipments overseas via Montreal for the four months May-August this year were almost four times as heavy as in the same period of 1924. In the same four months last year Montreal shipped almost 67,000 packages; this year over 227,000. This does not represent the total exported from Canada, as some is now being shipped via Vancouver, especially from Alberta.

Cheese shipments via Montreal were also heavier, amounting to over 746,000 boxes, against 575,000 during the same part of last year.

POULTRY NOTES.

Exhibits of poultry at the Canadian National Exhibition this year were about 1,000 birds heavier than during any other recent year. Barred Rocks were most numerous among the heavy breeds, and White Leghorns among the light ones. White Rocks were not so numerous, but were in good shape.

"Pullets that have been hatched too early or forced by high protein rations, and are now beginning to round out, showing enlarged combs and other indications of approaching production, can be held back for some time by reducing the percentage of animal matter, cutting down the mash, increasing the grain, and compelling the birds to take plenty of exercise," hints an experienced poultryman. "However, holding back production is advisable only until the birds have reached full physical development."

Present indications point to a record apple crop in Ontario. "Some growers are predicting as high as 750,000 barrels along the north shore of Lake Ontario alone this fall," states Agricultural Representative F. C. Paterson of Port Hope, "and while this figure may be high, a half-million yield is certain. Orchards that formerly never went above two or three hundred barrels will run a thousand, and much of the fruit will be of the very best quality." Frank Chapman of Pickering reports that all the trees have had to be supported with props in his district, while A. P. MacVannel of Picton predicts the heaviest crop in 12 years in Prince Edward. Similar reports come from the chief apple districts of Western Ontario. A million barrel crop for the whole of Ontario is a possibility. In Nova Scotia and British Columbia, on the other hand, only light yields are promised, and in the former province the fruit will be rather scabby. Ontario will certainly take second place if not first in the dominion this fall. With only a fair crop in United States and a near failure in Europe, market prospects, too, are bright.

LARGE CATTLE ENTRIES.

From an agricultural standpoint, the Canadian National Exhibition which came to a close in Toronto today was one of the best of the 47 shows to date. Entries of all farm products were heavier than usual, and the quality was high. Western creameries made a big sweep in the butter awards, 25 of the 36 prizes offered going to prairie exhibitors. The Holstein entries were extra large and presented strong competition, with many new breeders out. Burnside Blossom Andrietta, an aged Ayrshire cow owned by R. R. Ness & Sons, of Howick, Que., won her fourth successive grand championship. The feature of the Shorthorn classes was the winning of the grand championship male award for the third time by Browndale Hero, an outstanding bull owned by James Douglas & Sons of Caledonia, and the securing of the similar female award by T. A. Russell's (Downsview, Ont.) aged cow, Waterloo Princess 42nd. Forty-five Shorthorns came out in the get of one sire class, with the Douglas entry sired by the original Browndale bull going to the top, followed by Russell's string. There was rather a slim turnout in Angus and Hereford classes and the horse entries practically all came from Ontario. While lighter than usual, the Clydesdale line-up was strong in the brood mare class, which fact, according to authorities around the ring, points to an increased interest in the breeding of this heavy horse.

CASEIN EXPORTS INCREASE.

Outdoor wintering of bees is now favored by experts, rather than packing the colonies in the cellar. For economical reasons four colonies of bees are protected in a single packing case, and the cases placed in an orchard or some sheltered position. Strong colonies are necessary in order to come through the cold months successfully. The work of packing should be carried out in late September or early October.

Exports of casein from Canada have risen from 35,000 pounds for the year ending July, 1924, to 232,000 for the past 12 months. Casein is a little known by-product of milk from the condensory factories. It is used in the manufacture of waterproof and glazed papers and the best adhesives for aircraft and woodworking. It is found in nearly all cold water paints and used extensively as a substitute for hard rubber fitting found in electrical instruments. Casein is made into buttons, French ivory, imitation jade, ebony, amber, tortoise shell and coral. The list could almost be extended indefinitely. The paper mills prove the best market.

When Attacked By Dysentery YOU SHOULD TAKE

AND YOU WILL GET PROMPT RELIEF

When you ask for "Dr. Fowler's" be sure you get what you ask for, as some of those cheap, no-name, no-reputation preparations may prove dangerous to your health.

For 80 years, put up only by The T. Milburn Co., Limited, Toronto, Ont.

THE NEW FRENCH REMEDY.

THERAPION .No 1
THERAPION .No 2
THERAPION .No 3

No. 1 for Bladder Catarrh. No. 2 for Blood & Skin Diseases. No. 3 for Chronic Weaknesses.

SOLD BY LEADING CHEMISTS. PRICE IN ENGLAND 3s. THE LECLERC Med. Co. Haverstock Rd., N. W.5. London.

Sold by druggists or mail $1.00 from 71 Front St. East, Toronto, Ont.

The Extra Process that Safeguards the Men Who Break Records

The greatest racing honors ever won in tire history have come to Firestone through Gum-Dipping.

At the Canadian National Exhibition, Firestone Balloon Gum-Dipped Cords demonstrated their extra strength and safety by winning the most important race of the meet. At Brandon, Calgary and other western tracks, this summer, new records were set on Firestones.

In the International Sweepstakes at Indianapolis, May 30th, a new world record was set on Firestones—101.13 miles per hour, for 500 miles—without tire trouble.

It was Gum-Dipping that made these speed kings confident on the treacherous turns, and carried them through the ordeal with far less than usual fatigue.

It accounts for the outstanding success of Firestone Full-Size Balloons—giving the flexible walls the extra strength to withstand the extra flexing strain.

Drive with perfect confidence in your tires. Enjoy new steering and braking control, and the easy riding that saves you and your car from shocks and vibration. Have the nearest Firestone Dealer apply a set of real Balloon Tires—Full Size! Gum-Dipped! Built only by Firestone!

The Mark of Quality

MOST MILES PER DOLLAR

Firestone

FULL-SIZE
BALLOON GUM-DIPPED CORDS

THE ONLY GUM-DIPPED CORDS MADE IN CANADA ARE BUILT BY FIRESTONE

FIRESTONE TIRES FOR SALE AT

RUMBLE & CO., . . 596 HAMILTON ROAD

WE HAVE RECENTLY INSTALLED A MACHINE TO STRAIGHTEN DISC WHEELS.

A Car Unequaled In Looks, Price and Results

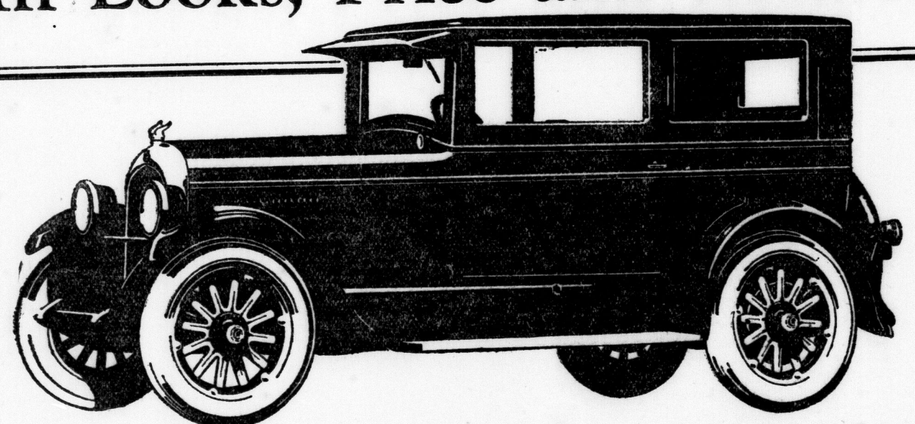

Consider the Chrysler Four from any standpoint—of design, of craftsmanship and of performance—and you readily find the reason for the sweeping public demand for it.

Put the Chrysler Four through its paces. Drive it in the thickest of traffic and you will be delighted by its lightning-like, effortless acceleration. Chrysler hydraulic four-wheel brakes, now first offered on a car of this price at slight extra cost, complete the feeling of utmost safety and ease of handling.

Take the open road. Step the Chrysler Four up to your speed and keep it there. You discover a tremendous energy and stamina, coupled with extreme quietness of performance and marked absence of vibration.

You will find that the Chrysler Four gives and does what no other car at its price can equal in power, speed, fuel mileage, acceleration, smoothness, ease of riding and handling.

All this is the result of a new application to proven four-cylinder principles of the same scientific engineering, and the same precision of manufacture with the same prodigal use of fine alloy steels, so characteristic of its companion car, the Chrysler Six.

Come in—we are eager to have you get acquainted with this most remarkable value in the industry.

CHRYSLER FOUR—Touring Car, $1240; Club Coupe, $1385; Coach, $1460; Sedan, $1535. Hydraulic four-wheel brakes at slight extra cost.

CHRYSLER SIX—Phaeton, $1860; Coach, $1945; Roadster, $2270; Sedan, $2275; Royal Coupe, $2410; Brougham, $2505; Imperial, $2690; Crown-Imperial, $2825.

All prices f. o. b. Windsor, taxes extra

Bodies by Fisher on all Chrysler enclosed models. All models equipped with balloon tires. We are pleased to extend the convenience of time-payments. Ask about Chrysler's attractive plan. Chrysler dealers and superior Chrysler service everywhere.

A. H. BURROWS, 90 York Street
DISTRIBUTOR
Telephone 2172

Agents Wanted.

CHRYSLER FOUR

NEARING A BREAKDOWN

A Condition That Calls For a Reliable Tonic.

Many women give so much of their time to the cares of their household that they neglect their own health and sometimes reach the verge of a breakdown before they realize that their health is shattered. Often the heart palpitates violently at slight exertion, the stomach fails to digest food and discomfort follows. The nerves become weak and headaches grow more frequent. The body grows weak and they are always depressed. This condition requires immediate treatment with such a reliable tonic as Dr. Williams' Pink Pills, which enrich and build up the blood, carrying renewed energy to every part of the body. The value of Dr. Williams Pink Pils in a rundown condition is proved by the following statement from Mrs. Alex McInnes, Bowsman River, Man., who says: "About a year ago I had a serious illness, which left me very anaemic. I was not able to get around to do my work; in fact, I could scarcely walk. I was troubled with palpitation of the heart with the least exertion. One day a friend advised me to try Dr. Williams' Pink Pills, as they had done her much good. I followed this advice and took the pills for some weeks when I felt as well as ever. I have since been able to attend to all my household duties. The dizziness and palpitation have left me and I bless the day I tried Dr. Williams' Pink Pills. They are just the medicine for those who are weak and rundown."

You can get these pills from any dealer or by mail at 50c a box from The Dr. Williams Medicine Company, Brockville, Ont.—Advt.

ASK THIS HALIFAX NURSE

She Is Willing to Answer Letters From Women Asking About Lydia E. Pinkham's Vegetable Compound

Halifax, Nova Scotia.—"I am a maternity nurse and have recommended Lydia E. Pinkham's Vegetable Compound to many women who were childless, also to women who need a good tonic. I am English and my husband is American, and he told me of Lydia E. Pinkham while in England. I would appreciate a copy or two of your little books on women's ailments. I have one which I keep to lend. I will willingly answer letters from any woman asking about the Vegetable Compound."—Mrs. S. M. COLEMAN, 24 Uniacke Street, Halifax, Nova Scotia.

Could Not Sleep Nights

Dublin, Ont.—"I was weak and irregular, with pains and headaches, and could not sleep nights. I learned about Lydia E. Pinkham's Vegetable Compound by reading the letters in the newspapers and tried it because I wanted to get better. I have got good results from it and I feel a lot stronger and am not troubled with such bad headaches as I used to be and am more regular. I am gaining in weight all the time and I tell my friends what kind of medicine I am taking. You may use my letter as a help to others."—Mrs. JAMES RACHO, Box 12, Dublin, Ontario.

LEAGUE PROPOSES ECONOMIC PROBE

Suggest International Conference On Racial Question and Tariff Laws.

Geneva, Sept. 11.—A project to convoke a big international conference to study the causes of economic uneasiness throughout Europe was set in motion tonight by the French delegation to the League of Nations assembly.

Louis Louicher, speaking for the French delegation, recommended that the league's technical organizations, together with the international labor bureau, be asked to draw up a program for such a conference which would include such subjects as the distribution of raw material, race questions and tariff laws, which now threaten economic chaos and possibly contain the seeds of new wars.

With the probability growing that the Geneva peace protocol will be referred to next year's assembly without attempts at modification, Scandinavia today through Austen Unden, the Swedish foreign minister, initiated a move to get something tangible done meanwhile on the subject of compulsory arbitration.

Minister Unden introduced a resolution in the assembly today asking the council of the League to appoint a commission of experts to study the arbitration clauses of the Geneva protocol and he explained tonight to the press correspondents that he seeks the elaboration of a collective international convention by which all countries would commit themselves to the arbitration of all conflicts.

He said that the proposed convention would be a sort of corollary to the compulsory arbitration statute of the world court of justice, which refers to juridical disputes. He thought this convention should be elastic instead of drastic, and states should be permitted to adhere to it to the extent which their various national situations seemed to make possible.

A PAGE ABOUT PEOPLE

Sidelights on Men and Women in the Public Eye

BE A LAWYER? NOT HE IT WAS MUCH TOO EASY

Col. George Ham Decided on Newspaper Work Instead—Celebrates His 78th Anniversary

COLONEL GEORGE H. HAM, veteran official of the C.P.R., celebrated his 78th birthday at his home in Montreal on Sunday, August 23. Few Canadians have more friends than Col. Ham. He is noted for his ready wit and ability to tell a good story.

In speaking of his choice of a profession he says that law was proposed for him, but he balked and went into newspaper work instead. He says: "One reason for this was my previous experience. When I was a mere kid and visiting grandfather's old home at South Fredericksburgh, opposite the upper gap of the Bay of Quinte, that venerable ancestor of mine confided in me that he wished to make his will without the knowledge of the rest of the family and suggested that I should draw up the document.

"In schoolboy hand the will was drawn up, and while it suited grandfather all right enough, I wasn't so cocksure it was the right form of phraseology. So I commandeered a horse the next day, stole off to Napanee, eighteen miles away, and called upon Mr. Wilkinson, whom I had met at my father's house in Whitby. He pronounced the will to be perfectly legal, and having all of $2 in my pocket, I rather ostentatiously asked him his fee.

"'Nothing,' he smilingly replied. 'Nothing at all — we never charge the profession anything, never.'

"And thus I was able to get an elaborate twenty-five cent dinner at the hotel.

"So when the question of my future came up I thought if it was so blamed easy to be a lawyer I wanted something harder."

20-Year-Old Song May Make Him City's Mayor

"Jimmy" Walker, New York Candidate Being Welcomed by Hit He Once Wrote

WILL you love me in December as you do in May?
Will you love me in the good old-way?

All readers of over twenty years of age will remember this popular song of a generation ago.

It is just possible that it may decide who will be next mayor of New York city. For it was written by "Jimmy" Walker, state senator, who is Tammany's choice to run in the coming election against the present holder of the office, John F. Hylan.

James J. Walker was a bard of Tin Pan Alley as a youth. He made $10,000 by writing the "May and December" thing as he called it recently in an interview. It was away back in an age when songs of a semi-sentimental type won fame before jazz became the rage.

It is not too much to say that this song may win the fight, or lose it. Some people are inclined to think that the fact that he wrote popular songs of a somewhat saccharine type may militate against Walker in the minds of red-blooded voters. On the other hand, crowds at his meetings are reviving Walker's popular ballad and singing it with gusto in a pre-election enthusiasm.

It must not be forgotten that the old-timer, "The Sidewalks of New York," helped to re-elect "Al" Smith governor of New York State. And Walker, like Smith, is a product of these same sidewalks.

Premiership No Cinch Mr. Meighen Declares

The Higher You Are, the Harder It Is Must Be a General Rule

BEFORE 1922, when Rt. Hon. Arthur Meighen was prime minister of Canada, his political friends in Toronto arranged a reception for him there. Mr. Meighen was feted and felicitated on his high office, and one would have thought from all the kind things that were said that to be prime minister of Canada was an easy and delightful task. Mr. Meighen did not think so, and proceeded to make the facts known to his admirers.

In acknowledging the many compliments paid to him during the course of the day, he said it reminded him of a collector who went to a book shop to pick up a few rare volumes. He wandered around the stacks for a short while, apparently without finding what he wanted, and then approached a boy clerk who was behind the counter.

"Have you the 'Life of the Poets' here?" he asked.

"No," responded the boy. "I haven't the life of a dog, and I am getting out next Saturday night."

COBB'S READY RETORT

IRVIN S. COBB, the famous American humorist, keeps diners amused as well as readers, and he was in a particularly entertaining mood at a recent dinner in New York.

The subject of discussion was table-rapping, and Mr. Cobb, of course, was tackled.

"Are you a clairvoyant?" he was asked by one enthusiastic woman.

Mr. Cobb answered guardedly. "Not that I know of," he said.

"Do you ever talk in your sleep, then?" she went on.

"No, I believe not," replied Mr. Cobb, "but I often talk in other people's. I'm a lecturer."

PORRIDGE IN PARLIAMENT

DAVID KIRKWOOD, the Scottish M.P., has not lost his enthusiasm for it. He has persuaded the kitchen committee of the House of Commons to serve porridge in the tea-room after 9 p.m.

"I'm bringing the meal from Scotland," he said. "There will be enough for all of us, and I'm going to superintend the cooking."

Is That Child Going to Guide Us? Timid Tourists Got a Severe Shock

But Diminutive Ed. Barrow, Youngest Guide in the Rockies, Was No Child in the Saddle—He Has Been Riding Horses Since He Was Three

By MADGE MACBETH

AT the vast age of three he left the Alberta ranch and went to visit his grandfather in Pennsylvania. Part of the tangible welcome that awaited him was a richly-caparisoned rocking horse.

"Ned is his name," said grandfather proudly. "He loves little boys."

But the little boy behaved very badly. Nothing would induce him to mount Ned of his own free will, and when grandfather lifted him up, he kicked and screamed vigorously.

"What the devil is the matter with the child?" his grandfather demanded testily.

"I'm afraid he misses his own pony," replied the boy's mother, as she stifled a longing, herself, for that far-away Claresholm ranch.

Grandfather whistled. "Does this scrap of humanity ride a real horse?"

"Oh, yes," said mother. "He rode before he could walk."

In telling me the story—balanced in one stirrup and facing the horse's tail, as he "guided" me up the O'Hara trail to peerless Lake McArthur—Ed Fraser asked no indulgence for his conduct.

"I should have had the end of a quirt," he said, "for r'arin' up, that way. But somehow, I seem to remember I couldn't get any kick out of that wooden horse."

Ed looks fourteen, swears he is seventeen and talks like a man of seventy. He was a jockey in his younger days, riding sure-enough races in and about his home, and in Pincher Creek. Extraordinary as the things sounds, he rode a winning horse at the age of five years.

When asked the obvious question, he grinned. "Sure I've been piled, but not often." 'Piled' is the cowboys' picturesque term for being thrown.

Of course, his mother didn't want him to do all these daring and spectacular "stunts." But his father, to whom he always appealed with a child's uncanny shrewdness, voiced the comfortless and masculine phrase. "Oh, he'll be all right!" So the mother gave way. By the same token, she was a wonderful shot, being known throughout the district by some such colorful title as "Dead Shot Susie." When her brother was accidentally killed while handling a rifle, Mrs. Fraser put her gun away, and has never used it since the tragedy.

After Ed was badly hurt in a race, his mother overruled the easy philosophy of her husband and forbade the boy to enter the lists again. Certainly, the track lost a good jockey, but the high school gained a good student. Although his love of horses impelled him to "guide" at the age of thirteen, thereby keeping him out of school until well on in the autumn, young Fraser has never failed in an examination, and has just recently fitted himself for entrance into the university. He places great importance upon education and wants to acquire a B. A.

If he is not, now, he was when he undertook the work the youngest guide in the Rockies and one has only to see him, to hear him talk, to understand the courage necessary for him to have persevered. About four feet ten, weighing less than one hundred pounds, little Ed Fraser did not inspire the timid tourist with much confidence when he appeared on the scene.

Right: Little Ed Fraser, who was a jockey at the age of five and is still completely addicted to a horse.

Above: Ed Fraser (centre) can build a fire even in the rain.

"Are you going to send us out with that child?" was the question invariably asked; and more than one "party" has refused his leadership.

"That child," however, can hold his own with any man. He has saddled horses since the time it was necessary for him to stand on a fence in order to reach the animal's back, and when he outgrew that ignominy, he held the saddle upside down on his head, and flipped it—in a manner of speaking—on the horse. Where he derives sufficient strength for tightening cinches, I don't know. But I do know that on the most precipitous hill his saddles never slip. He is an economical and a neat packer. He can cook. Indeed, he can help you forget the distance between your camp and a good steam laundry!

When, in appreciation of these sterling qualities, an English lady of timorous disposition and rheumatic joints presented Ed with a tip of twenty-five dollars, his embarrassment was agonizing.

"I can't take all that for a two-day's trip," he protested. "Indeed, I'm not worth so much money to anybody!"

He was persuaded to keep the gift for the purchase of school books and his "parties" as well as his friends are very grateful to the lady.

Ed neither drinks nor uses tobacco. "There's no taste for liquor in my family," he will tell you, soberly, "and my smoking days are over! We fellows had a smoking club when I was nine, meeting every evening in the fire hole of the threshing machine! We smoked tea leaves, corn silk, dried weeds and anything that would burn. Our mothers," he added, "couldn't understand why that season was so unhealthy for us!"

One day as we were riding down the noisy Kicking Horse Canyon Ed seemed less happy than usual.

"This horse has three gaits," he told me by way of explanation...."walk, stumble and fall. I wish I had my Sandy."

Sandy is his own beloved friend, a handsome chestnut who astonishes the chance acquaintance by rising on his hind legs and executing a dizzy waltz, for no apparent reason, whatever.

Ed is quick with his quirt when he rides a "mean" horse. "Wrap it around him, good," is his advice to a tourist whose mount is behaving badly. "You've got to light fire with fire."

At the same time, there is no one more gentle with a sick horse, a tired horse or one that has been abused, than this little gentleman-guide.

"The way some dudes ride ought to be made a criminal offense," he said to me, bitterly. "They've got no more feeling for a horse than I've got for a nest of scorpions. I try not to say much, but it sure does rile me. Of course, some of 'em can't help it."

"How do you mean—they can't help it?" I wanted to know.

"Well, look at that man, there," said Ed. "By his own admission, he weighs two hundred and seventy-five pounds. That likely means three hundred. I told him we didn't have a horse heavy enough to carry him over this trail, but he would go, so we gave him that good black mare. She's doing the best she can, and he hasn't sense enough to know it. Gosh, look at him wrap that quirt around her! Do you mind pushing ahead a little? I can't stand seeing him act that way."

We moved off into the cathedral silence of the trees, considerably ahead of the other party.

"Why, say...." the storm of his wrath gathered and exploded in a few hard-bitten words ....'that dude's so fat the only thing he can buy ready-made is a pocket handkerchief!"

King Alfonso Finds Business Not So Good

Unconventional Spanish Monarch Confides in Laborer

BIARRITZ has been much amused recently by the unconventional manner and habits of King Alfonso of Spain, who has been living just over the border at San Sebastian and frequently crossing to Biarritz to visit friends and play golf. Sometimes he loses both his chauffeur and his car; in which case he takes a train or a tram back.

The other day a Biarritz tram conductor saw a tall thin man running like mad after the car. Eventually the runner caught it and breathlessly jumped aboard, remaining on the outside of the second-class compartment.

Rolling a cigaret, he asked a workman next to him for a light and then got into a conversation on the high cost of living.

"I suppose monsieur is a manufacturer?" the workman hazarded.

"No," the other answered, "I've got an old business house which has been handed down from father to son for a long time."

"And how do you find trade?"

"Oh, things might be a good deal better!"

It was King Alfonso confiding his troubles to a sympathetic French workman.

Darrow Is Likened to Jesus and Abe Lincoln

New York Clergyman Extols Agnostic and Declares His Spiritual Victory Over Bryan

AS an echo of the famous Tennessee evolution trial comes the statement from the Rev. Charles Francis Potter, a prominent Unitarian clergyman of New York, that he would welcome Clarence Darrow even in his pulpit.

This clergyman, who was present at the trial, has conceived a tremendous admiration for the tolerant agnostic, and Mr. Potter's pleasant words, as quoted in an interview, come as an antidote to some of the passionate utterances of that recent event.

"Looking back," he said, "to the Scopes trial, I find Clarence Darrow standing out as far and away the most human and winning figure in Dayton. I find him reminding me of two great historical characters—Jesus of Nazareth and Abraham Lincoln. Of course, he is not nearly as great a man as either—he himself would laugh at any comparison—but he shows the essential spirit of both. Ungainly, awkward, uncouth, he has a warm light in his eyes of sympathy and understanding, together with the humor which Lincoln had and Jesus lacked.

"He shed serenity and kindliness around him. He refused to become excited or angry.

"I talked with him a little about his philosophy of life. 'Well,' he told me, 'I suppose I'm what they call an agnostic, because I confess I don't know some things that some ignorant men say they do know.' Softening his scorn for the ignorance of his opponents and his contempt for their bigotry was a kindly human tolerance.

"The unhappy man at that trial was Darrow's chief opponent. I honestly believe that Mr. Bryan died of chagrin. I shall never forget the angry malice in his eyes as he glared at Darrow. The agony of a tortured soul and breaking heart was visible in the commoner's face as he retreated from one ditch to another under Darrow's courteous but relentless questioning until the supreme moment of admitted doubt when he confessed that the 'days' of creation might have been more than twenty-four hours long."

That contrast may have been still in Mr. Potter's mind, the clergyman admitted, when he told his congregation that he would admit the agnostic to membership in a Christian church of which he was minister.

"Why not?" he asked his interviewer. "You recall that passage in Matthew's gospel, 'As Jesus sat at meat in the house, behold, many publicans and sinners came and sat down with him and his disciples.'

"Darrow has been called 'the defender of sinners,' which reminds us of the opprobrium which Jesus suffered in this respect, the motives in both cases being entirely misrepresented by their enemies."

"It is well known," Mr. Potter continued, "that Darrow has defended many a case without money and without price. In this evolution trial he refused the remuneration offered him by the American Civil Liberties Union and even went so far as to refuse to accept reimbursement of his legitimate traveling and living expenses at the trial."

Clarence Darrow's service to his fellows has been an example of best Samaritan service. It has gone, or tried to go, to the roots of evil. He has tried to discover the motives of criminals, and his social service has been of the highest type.

"About the time of the Scopes trial, the Rev. Daniel M. Welch, minister of the First Unitarian Church of Knoxville, Tenn., took Clarence Darrow as the theme of his sermon, and pictured the lawyer arriving in heaven. Darrow seemed decidedly surprised to find himself in such surroundings, but finally mustered assurance to ask Jesus what it all meant. 'When I was down on earth you were good to me,' Jesus explained. 'I was hungry and you gave me meat; I was a stranger and you took me in; I was sick, and you visited me; I was in prison, and you came to see me.'

"'Well,' said Darrow, 'I certainly don't remember seeing you before,' whereupon Jesus replied, 'Inasmuch as you did it unto the least of these, my brethren, Darrow, you did it unto me.'"

BURRELL HAD A SPILL, SPOILED HIS CHERRIES

When Former Minister Was a Fruit-Grower Driving to Market With His Fruit

THE many friends of the Hon. Martin Burrell of Ottawa, while perhaps aware that he was once a fruit farmer in the Niagara district of Ontario, will hardly believe that once upon a time the designation of him was more important than his properly spelled name. The following is culled from the Saturday, June 27, 1896, edition of the Daily Standard, St. Catharines:

"A fruit grower of Louth named Burrill had a miraculous escape from serious injury on Friday afternoon near the postoffice. He was driving a democrat wagon loaded with cherries and was turning from King street on to Queen when the wind caught his straw hat and blew it away. He made a grab for it and at the same time the horse he was driving started with fright. Burrill had dropped one line and as he pulled on the other the animal turned short and made for the stores opposite. So short, however, was the turn that the vehicle made it with one side in the air. As the outfit reached the postoffice side of the road the wagon struck the curbing. Burrill was thrown out, one of his legs entangled in the lines and the cherries covered the sidewalk in great profusion. More frightened than ever, the animal made another dash and Burrill was dragged all over the street by one leg, the wonder being that his head was not crushed in by the curbings. J. S. Lutz happened along at this moment and made a grab for the horse's head. Luckily he succeeded in catching the bridle and holding the horse. Burrill was liberated from his dangerous position and it was found that no damage was done other than spoiling a few baskets of cherries."

The "i" in "Burrill" was rightfully changed to an "e" in Burrell when the "fruit grower" later represented Grand Forks, B.C., at Ottawa, later becoming minister of agriculture and, during the war, secretary of state for Canada.

Hon. Martin Burrell still carries on his constructive work as chief librarian of the parliamentary library at Ottawa.

This is Shapurji Saklatvala, a Parsee, who is a member of the British parliament. He is also a communist who is out to work for a revolution and overthrow of imperialism. He is contemplating a visit to this continent.

MOUNTBATTEN'S BATH LIKE BOTTOM OF SEA

LORD LOUIS MOUNTBATTEN, who married Miss Edwina Ashley, granddaughter and heiress of the late Sir Ernest Cassel, has succumbed to London Society's latest craze for unusual bathrooms.

At his famous mansion, Brook House, in Park lane, a bath has recently been completed for him in which the walls around the tub are painted to represent the bottom of the sea and the denizens thereof.

Lord Louis is a lieutenant in the British navy. His father, the late Marquis of Milford Haven, who until the war was known as Prince Louis of Battenberg, was a British admiral.

Carying his love for the sea even further than his submarine bath, Lord Louis has had his study in Brook House converted into the closest possible representation of a ship's cabin.

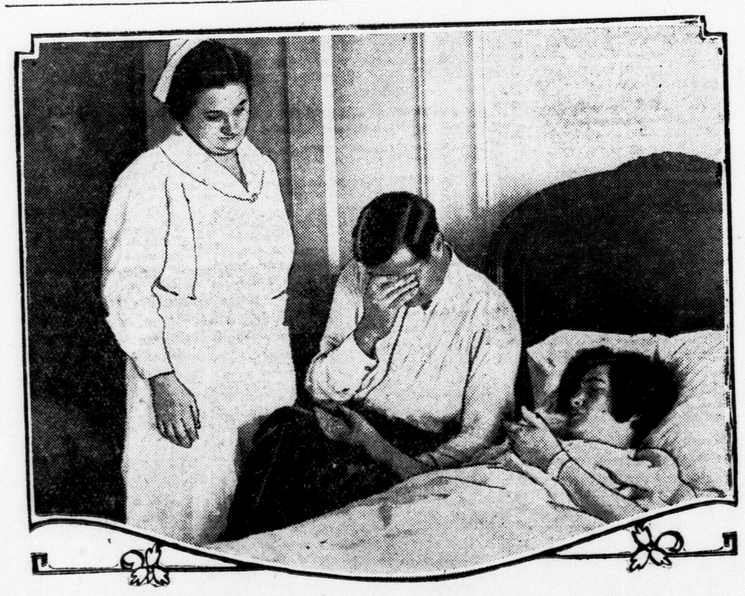

This is the most moving picture ever filmed. Look at it—and weep. It might well be titled "The Little Lad's Return" or "Sorrows of a Prodigal." My, oh my, but it's sad. Hearken to the sobs as the great frame of Babe Ruth is wracked with tears which trickle through his fingers and drip down on his half-smoked cigar. Here is the great Babe at his wife's bedside in their cheap little apartment, to which he has returned in sad sorrow from the great open spaces after being suspended indefinitely and fined $5,000 for being a big, bad boy. Even the nurse looks sad. It's an awfully sad picture, isn't it? By the way, the caption on the photo says it's the first time the great King of Swat has ever been photographed in tears. It's certainly terrible. Perhaps somebody will give the little boy a stick of candy and cheer him up. Sniff! Sniff!

Crowned Queen of Corned Beef and Cabbage In Sporting Contest to Find the Best Cooks

Mrs. Todd Had Been Practising 25 Years On Her Husband —Five Best Cooks of New York All Married

THE best five amateur cooks in New York city were selected recently in a stirring, sizzling, boiling hot contest, a unique and in a way, a thrilling event in the annals of sports.

For two hours fifteen "finalists" in the prize recipe contest conducted by the United Restaurant Owners' Association fussed, seasoned, burned and cried over various dishes ranging from old-fashioned corned beef to filet of sole. When the smoke in the kitchen of the Toddle Inn, No. 2549 Broadway, cleared, three judges sat down at a table, tucked napkins under their chins and started in to taste fifteen dishes.

The judges, headed by United States Senator Royal S. Copeland, all of whom had gone without anything to eat since 7 o'clock in the morning in preparation for the event, pronounced the following winners:

Best Plate of Corned Beef and Cabbage—Mrs. Stewart Todd.

Vegetable Dinner—Mrs. Alice Dopler.

Chicken Fricassee—Mrs. Ralph Trautmann.

Hash—Mrs. Hadwick Marchfeld.

Filet of Sole—Mrs. Zahrah E. Preble.

All the five winners are married, and the youngest, Mrs. Preble, has been married two years, while Mrs. Todd, who concocted the best dish of corned beef and cabbage, New York's favorite dish, has been married twenty-five years.

"I've been practising twenty-five years, you see," she explained after winning. "I guess the reason why I'm such a good cook when it comes to corned beef and cabbage is because of my husband, my twenty-three-year-old son and my two daughters. They always have wanted corned beef and cabbage at least twice a week. I owe my success to them."

Mrs. Marchfeld, who prepared the best dish of hash, said she owed her success to the fact that her husband always has been in a hurry to eat. The oldest cook in the group, Mrs. Trautmann, seventy-two, is president of the Woman's Health Protective Association, and said she wanted to prove that chicken fricassee is better and healthier than almost any dish.

When Senator Copeland, Miss Katherine A. Fisher, director of the Good Housekeeping Institute, and Miss Lettie Gay, representing the Tribune Institute, sat down to the table to begin "judging" the foods their eyes sparkled. They started with corn beef and cabbage. They cried for more. Three plates of filet of sole were placed before them for sampling. By the time they reached hash they were quite worn out. Senator Copeland staggered to his feet and fell back into a seat helpless.

BUT BUSINESS IS BUSINESS

MARK HAMBOURG, the famous Canadian pianist, is in London again after his tour in South Africa. He was at a health resort frequented by invalids.

"One bright morning," Mr. Hambourg says, "a burly, red-faced chap saluted me. I told him I didn't know him.

"'I'm Dobson, the undertaker,' the man answered.

"'Still,' I faltered, 'I don't remember—'

"'Oh, that's all right,' said the other, 'I just heard you cough, and thought we might as well get acquainted!'"

'TWAS CHURCHILL HIMSELF

I HEARD an amusing little story the other day in connection with the latest Hogarth Press pamphlet written by Professor J. Maynard Keynes, the economist, writes T. P. O'Connor, the famous Irish journalist.

Recently his publishers received a telephone call from an enquirer who said: "I hear that you are bringing out a new pamphlet by Mr. Keynes called 'The Economic Consequences of the War.'"

"Yes," he was told, "we are publishing a pamphlet by Mr. Keynes, but that is not its title. It is called 'The Economic Consequences of Mr. Churchill.'"

At this the enquirer was heard to chuckle very heartily, and he was asked: "Who is speaking?"

"The chancellor of the exchequer," was the reply.

Little World Series Between Clippers and Bakermen Opens Her eMonday

Best Four Out of Seven Between Tecs and Hams To Decide Mint Pennant

Londoners Generally Confident That Little Napoleon of M.-O. Will Bring To Forest City Its Third League Title.

PRESIDENT HALLIGAN of the Mint league, in conference with President Heard here yesterday afternoon, and with telephonic confirmation from President Billy Carroll of the Hamilton club, arranged for the little world's series to decide the Mint league title to start here Monday. The James boys, Ward and Griffin, will handle the series.

The first three games will be played here Monday, Tuesday and Wednesday, and then the combats will be transferred to Hamilton for the balance of the week. The series is for the best four out of seven games, and if a seventh game is necessary the venue for it will be decided by the toss of a coin.

Londoners generally are confident that the Little Napoleon of the Mint league will return here with the pennant, London's third since the formation of the Michigan-Ontario league in 1919. London has never had a team which carried a more likeable personality than the club Mike Baker will lead against Buzz Wetzel's Hams. Baker in his first year as manager of a ball club has shown unmistakable gifts of leadership. He started out the season with an unusually young ball club, with just a sufficient amount of the leavening of experience and steadiness to weld it into a smart machine.

As an individual player last year, fans saw the transformation Baker was able to work on a ball club that was discouraged and was fast losing fight and all semblance of hope. As a manager he has had more opportunity to transmit his own indomitable spirit to his team, and, in addition, has commanded the respect that all successful managers must get, and with it a quality of loyalty which few managers have been able to inspire.

Strength About Even.

On the dope of the past season, the comparative strength of the Hamilton and London clubs runs very much to sixes. On the seasons records or games won and lost London leads Hamilton by approximately two and one-half games. In the inter-city series they've broken about even.

The club with which Wetzel hopes to add another pennant to his long string is much more experienced than the Tecs and a much costlier machine. But whether it can withstand the fighting spirit of the locals is a matter for speculation.

Baker's corps of flingers look better right now and have been going at a better gait than has the Wetzel soup-bone brigade. They are all steady and poised, and Baker should have nothing to fear here.

The Bakermen lead the Hams in club hitting, and practically every member of the club right now is hitting at top form.

There is little to choose between the teams defensively. Hamilton probably has a slight edge on the infield for spectacular play.

But if it comes to a last-ditch struggle, it will be the spirit which animates the London club which should swing the balance in favor of the locals.

At a dinner the other night at which Manager Baker was host to his athletes this spirit was easier to catch than it is on the ball field. Not a man but paid sincere tribute to the qualities of Baker's leadership or failed to prophesy in passing that the club would defeat the Hamilton clan.

Players Enthusiastic.

These tributes sounded more like the "never-say-die" spirit of a group of collegians than they did those of a group of professional baseball players, many of whom had gone through the hardening process of disappointments and injustices and discouragements of summer pastiming, and are firmly convinced that there is no Santa Claus as far as baseball is concerned.

The ball team has shown its mettle from the start of the season, when it ran into a series of one-run reverses that threatened to run into a record. From time to time they've fought themselves out of imminent slumps, and it's been the spirit of hustle and never give up which has placed them where they are.

Wetzel has an efficient, smart ball club, but it is doubtful if the Clippers can muster the cohesive pep and dash of Baker's younger club nor the spirit inspired by liking, loyalty and respect by which the Little Napoleon leadership is backed up.

SPORT SNAPSHOTS

It was expected that the case of Ivan Miller, the former Hamilton pro pitcher, would also attract some of the attention of the A. A. U. of C. authorities at their annual meeting, set for Thursday, but the latest information from amateur headquarters is that the Hamilton lad will not receive support from the Ontario branch of the union. The Ontario Baseball Amateur Association sent on a recommendation to the A. A. U. of C., Ontario branch, that Miller be reinstated, but it was sent back. This indicates that the case will not even be touched on when the dominion body sits. Probably, now that Miller has stayed out of baseball entirely this year, the amateur officials will feel more kindly towards him when they gather in 1926. It was hoped that he would be given a clean bill of health this year in order that he could pitch for a proposed Hamilton inter-county league club next season, but this appears to be a futile wish.

* * *

Frank McGee, the Hamilton M-O club's best home-run hitter of 1924, and one of the most popular players who ever wore the Hamilton uniform, is "going up." He has been sold to the Washington Senators. "Maggie" has been playing sensational ball with the Peoria club of the Three-I league at first base, and it is that position that the Senators secured him for.

* * *

Frank Gleich, Hamilton outfielder, although he hasn't played all season for the Wetzels, has been playing three games each week around Columbus, Ohio, and is in fine condition. That means that when the Ohio lad comes north to play against London in the M-O pennant series he will lend strength both offensively and defensively to the first series winners.

* * *

Leslie Nunamaker, manager of the Saginaw Aces, states that the clubs on the Michigan side of the M-O loop are figuring on operating next year as a class C league. If the Canadian clubs don't care for this the old Michigan league may be revived. "Nunny" believes that a class C circuit would pay. He points out that strict adherence to the rookie rule, the reduction of the salary limit and a bang-up race would make money for all concerned.

* * *

Foster and Calbert, who left the Aces a week ago, are greatly missed. Boss Nunamaker is carrying only twelve men, and he has to use pitchers in the outfield to fill up. Dick Dodson, who is an outfielder, is playing second base.

* * *

Hamilton Herald: "Niagara Falls, conquerors of Hamilton's Beavers, play London in the next O.B.A.A. serior round.

"Judging from what the Falls crew showed here on Saturday London will not have to be much of an outfit to eliminate them."

COLTS DEFEATED 7-6 IN ELEVENTH

Coogan Celebrates 26th Victory by Connecting For Homer.

Kitchener Colts and London Tecumsehs, who write finis on the Mint League schedule at Tecumseh Park this afternoon, transferred yesterday's game of their current series to Pinafore Park, St. Thomas, and the Colts again added to their record for defeats by swallowing a 7-6 count. They added to another record they are compiling as a team that has lost more games by a one-run margin than any other team that ever operated in the Mint. The game yesterday went eleven innings.

More fans turned out yesterday than would have been the case here since the two teams have had a protracted stay, and they witnessed a fair ball game, fairly bristling with long distance hitting. Bill Coogan won his 26th victory of the season and celebrated the feat of tying Carmen's record by driving a home run out of the park. Sandquist and Cross each got a home run, the former coming with nobody on, and Cross chasing Stimpson around with his.

The Colts collected a dozen blows off Coogan. The Colts had one big inning, the eighth, and here with two gone, Coogan filled the bases with walks. Brown's single, which went through Klein's legs, cleaned the bases and Brown scored from third on Keating's single for the fourth run.

The Tecs got 17 hits off young Bysco, but he kept them scattered, and the Londoners had only one inning in which they counted more than a run, and that was the eighth when they got two on Cross' homer.

The box score:

Box score: Kitchener.	AB	R	H	PO	A	E
Deloof, ss	5	0	0	0	3	0
Gallagher, 2b	5	1	1	7	2	0
Loepp, cf	5	1	3	5	0	0
Spring, lf	4	2	3	5	0	0
Hill, 3b	5	1	1	2	3	0
Brown, 1b	6	1	1	5	0	0
Keating, c	4	0	1	5	3	0
Hagedorn, rf	5	0	2	3	2	1
Brysco, p	5	0	0	0	3	0
Totals	44	6	12	x32	16	1

(x)Two out when winning run scored.

London.	AB	R	H	PO	A	E
Sandquist, 3b	5	2	3	4	2	0
Baker, ss	6	1	2	2	5	0
Stimpson, lf	5	1	2	3	1	0
Cross, 1b	5	1	2	11	0	1
Brower, rf	5	0	3	2	0	0
Klein, cf	5	0	0	4	0	1
Kernan, c	5	0	1	3	0	0
Vermilyea, 2b	3	1	3	4	2	0
Coogan, p	4	1	1	0	3	0
Totals	43	7	17	33	14	2

Score by innings:

										R.	H.	E.
Kitchener	1	0	0	0	0	4	1	0	0	6	12	1
London	0	0	1	0	0	1	1	2	1	7	17	3

Summary: Two-base hits—Spring, Gallagher, Baker. Home runs—Coogan, Cross, Sandquist. Sacrifices—Stimpson, Coogan, Vermilyea. Stolen bases—Spring, Hill, Sandquist 2, Cross. Brower. Hit by pitched ball—By Bysco (Brower). Bases on balls—Off Bysco, 3; off Coogan, 7. Struck out—By Coogan, 4; by Bysco, 3. Left on bases—Kitchener, 11; London, 9. Double plays—Hagedorn to Hill. Time, 2:00.

Umpires—Brichter and Kober.

Special to The Advertiser.

Flint, Sept. 11.—Flint evened the series with Hamilton today by winning a brilliant pitching duel, 1 to 0. Welch provided the margin by driving a home run to right field in the second inning and beating the relay to the plate.

It was a battle of southpaws. Webb outpitched Montgomery as far as base hits go, but the Vehics' star hurled superbly in the pinches, five times turning back the enemy with runners on the bases with less than two outs.

Feigert's great throw to the plate in the eighth, to double Froman trying to score on Lopez' fly, was one of the outstanding features, while McCrea was nipped by Montgomery in an attempt to steal home a moment later.

Box score: Hamilton.	AB	R	H	PO	A	E
Bashang, rf	4	0	3	0	0	0
Roper, ss	4	0	1	1	2	0
Nietzke, cf	4	0	0	4	0	0
Froman, 1b	3	0	0	13	0	0
McCrea,	4	0	1	3	0	0
Lopez, 3b	2	0	0	1	4	0
Duckworth, lf	3	0	1	1	0	0
Riley, 2b	4	0	0	1	3	0
Webb, p	3	0	1	0	2	0
Robertson	1	0	0	0	0	0
Totals	32	0	7	24	11	0

(a)Batted for Webb in the ninth.

Flint.	AB	R	H	PO	A	E
Trefry, lf	4	0	0	1	0	0
Hruska, 2b	4	0	0	2	2	1
Kuhel, 1b	4	0	1	11	0	0
Hamel, cf	2	0	0	3	0	0
Welch, ss	3	1	1	2	2	1
Feigert, rf	3	0	0	2	1	0
Lopp, 3b	3	0	0	1	1	0
Lackey, c	2	0	1	4	1	0
Montgomery, p	2	0	0	1	7	0
Totals	27	1	3	27	14	2

Score by innings— R. H. E.

Hamilton	0	0	0	0	0	0	0	0	0	0	7	0
Flint	0	1	0	0	0	0	0	0	x	1	3	2

Summary: Home run—Welch. Sacrifice hit—Lopez. Stolen base—Lopez. Double plays—Welch to Kuhel; Feigert to Lackey. Wild pitches—Webb 3. Struck out—By Montgomery, 2; by Webb, 2. Bases on balls—Off Webb, 3; off Montgomery, 3. Left on bases—Hamilton, 9; Flint, 5. Time of game—1:46.

Umpires—Griffin and Ward.

ACES BEAT WOLVES.

Special to The Advertiser.

Saginaw, Sept. 11.—Dick Hughes bested "Lefty" Thomas in a pitching duel today, winning 1 to 0, for Saginaw's third straight win over the Wolves. Hughes allowed only four hits and was in serious trouble only in the eighth, when hits by Fielder and Prysock put the former on third base with one out. Saginaw's one run came in the first inning, when Carlin walked, was sacrificed by Kerr, and scored on Dodson's two-bagger to center.

Box score: Bay City.	AB	R	H	PO	A	E
G. Hughes, cf	4	0	0	1	0	0
Fielder, 3b	4	0	1	4	3	0
Prysock, 2b	3	0	1	3	4	0
Cozington, rf	1	0	0	0	0	0
Marty, rf	2	0	0	2	0	0
Brown, lf	2	0	0	0	0	0
Breen, 1b	4	0	0	9	0	0
Rawlins, ss	4	0	1	5	1	1
Patterson, c	3	0	1	0	2	0
Thomas, p	3	0	1	0	2	0
Totals	31	0	4	24	11	1

Saginaw.	AB	R	H	PO	A	E
Carlin, ss	3	1	1	1	2	1
Kerr, lf	3	0	1	2	0	0
Nitch, rf	4	0	0	1	0	1
Dodson, 2b	4	0	2	4	2	0
Nunamaker, 1b	3	0	0	11	0	0
Ussat, 3b	3	0	0	1	5	0
Jacobs, cf	3	0	1	3	0	0
Beumel, c	3	0	1	0	3	0
D. Hughes, p	3	0	1	0	3	0
Totals	28	1	7	27	12	2

Score by innings: R. H. E.

Bay City	0	0	0	0	0	0	0	0	0	0	4	1
Saginaw	1	0	0	0	0	0	0	0	x	1	7	2

Summary: Two-base hits—Dodson, Kerr. Sacrifice hits—Kerr, Nunamaker.

THE TURF

BLUEBONNETS RESULTS

FIRST RACE, 5 furlongs:
Mull, $16.25, $4.90, $4.95, won.
Glimmering, $4.80, $3.70, second.
Delasable, $7.50, third.
Time, 1:02 3-5.
Sundew, Glance, Last Cent, Quartz Sinter, Run Gal also ran.

SECOND RACE, 7 furlongs
Shepherd fo the Hills:, $3.05, $2.80, $2.45, won.
Village of Hit, $30.40, $27.80, second.
Bonafide, $4.60, third.
Time, 1:30 2-5.
Maker of Trouble, Blossoms, Hartelle, Rex Galety lso ran.

THIRD RACE, 6 furlongs:
Flint, $3.70, $2.50, $2.30, won.
Dr. Chas. Wells, $2.55, $2.40, second.
Beebee, $2.85, third.
Time, 1:15 2-5.
Lustrosa, Metson, Beaunash also ran.

Jacobs, Marty. Double plays—Carlin to Dodson to Nunamaker, Rawlins to Prysock to Breen. Struck out—By D. Hughes, 7; by Thomas, 5. Bases on balls—Off D. Hughes, 3; off Thomas, 1. Left on bases—Bay City, 8; Saginaw, 7. Time of game—1:25.

Umpires—Vanluven and Jones.

FOURTH RACE, 1¼ miles:
Maratos, $6.35, $2.20, $2.50, won.
Dorval Boy, $2.15, $2.25, second.
Bachelor's Haven, $3.40, third.
Time, 2:14 2-5.
Fitzallan, Goldbond II. also ran.

FIFTH RACE, 5½ furlongs:
Juniata, $11.45, $4.80, $2.85, won.
Petet Whiffle, $4.10, $2.45, second.
Melodia, $2.50, third.
Time, 1:08 3-5.
Lisab, Adele W. also ran.

SIXTH RACE, mile:
King of oFrtune, $4.90, $2.90, $3, won.
Gold Rock, $4.45, $4.20, second.
Half Pint, $6.50, third.
Time, 1:41 2-5.
Dick Whittington, Blue Toney, Kufiya, Ten Sixty also ran.

SEVENTH RACE, claiming, purse $600, for 3-year-olds and up, 4½ furlongs:
Casino Girl, $16.20, $9.10, $3.75, won.
Ducky, $5.55, $4.65, second.
Devonite, $3.75, third.
Time, 1:20 3-5.
Revolt, Parkhill, Contentment also ran.

BELMONT RESULTS

FIRST RACE, one mile:
Running Fox, 15 to 1, 6 to 1, 3 to 1, won.
Slate, 2 to 1, even, second.
Wish I Win, 1 to 4, third.
Time, 1:40 1-5.
Demijohn, Gladys V., Dodeo, Gold Trap, Tony Griffith, Revelllon and Little Fox also ran.
Scratched—Clean Gone, The Spa, Play Hour and Johnny Campbell.

SECOND RACE, 6 furlongs:
Rocky Lane, 5 to 1, 8 to 5, 2 to 5, won.
Tiger Gloss, 3 to 5, out, second.
Applecrass, out, third.
Time, 1:13 4-5.
High Star, Zelda Leighton also ran.

THIRD RACE, one mile:
Zephyretta, 2 to 5, out, out, won.
Gamble, out, out, second.
Forest Flower, out, third.
Time, 1:37 1-5.
Only three starters.
Scratched—Shady Sadie, Gnome Girl, Cchrysalis.

FOURTH RACE, 7 furlongs:
Reparation, 7 to 5, 2 to 5, out, won.
Stirrup Cup, even, out, second.
Dunlin, out, third.
Time, 1:25.
Laplander also ran.

FIFTH RACE, 5½ furlongs:
Silver Song, 4 to 1, 8 to 5, 4 to 5, won.
Circus Rider, 8 to 5, 4 to 5, second.
Farthingale, 4 to 5, third.
Time, 1:07 4-5.
Flicker, Donetta, Milden Hall, White Shepherdess also ran.

SIXTH RACE, 5½ furlongs:
Rubinetta, 3 to 1, 6 to 5, 3 to 5, won.
Green Blazes, 7 to 10, 1 to 3, second.
Miss Stanley, 2 to 1, third.
Time, 1:07 1-5.
Caroline, Ceres, Anaitis, Camilla, Columbia II., Donarita also ran.

FORCED RUN GIVES SENATORS DECISION

Big First Inning Factor in Tigers' Win Over Indians.

Associated Press Despatch.

Washington, Sept. 11.—Boston twice tied the count with the Senators today with two-run rallies, the second time in the ninth inning, only to lose, 5 to 4, when Fuhr, who took the mound after the eighth, permitted the bases to become loaded, and then passed Bluege, forcing Goslin home with the winning run. This victory enabled Washington to maintain its seven-game hold on the American League top round, as Philadelphia also won.

Score:	R.	H.	E.
Boston	000 002 002	4	11 1
Washington	100 010 201	5	13 0

Ehmke, Fuhr and Picinich; Johnson and Ruel.

TIGERS WIN, 6—4.

Associated Press Despatch.

Detroit, Sept. 11.—A bad first inning caught Sherrod Smith of Cleveland today and Detroit won, 5 to 4, to take a 2 to 1 lead in the series. Cleveland kept pecking at Holloway until he was relieved by Whitehill in the eighth, who stopped the hitting. Score: R. H. E.

Cleveland	010 011 010	4	12 3
Detroit	310 000 10x	5	11 1

Smith and L. Sewell, Myatt; Holloway, Whitehill and Bassler.

ATHLETICS WIN, 3—2.

Associated Press Despatch.

Philadelphia, Sept. 11.—The Athletics nosed out the Yankees this afternoon in a pitching duel between Lefty Groves of Philadelphia and Urban Shocker of New York, 3 to 2. A rally in the sixth inning, started by Mickey Cochrane's single, followed by Lamar's infield out, and concluded with a safety by Simmons, won the game for the Mackmen.

Score:	R.	H.	E.
New York	002 000 000	2	11 0
Philadelphia	020 001 00x	3	10 0

Shocker and Bengough; Groves and Cochrane.

HELEN PAGET OF OTTAWA NEW CANADIAN CHAMPION

Canadian Press Despatch.

Rivermead Golf Club, Ottawa, Sept. 11.—Miss Helen Paget of the Royal Ottawa golf club succeeded Mrs. Harold Hutchings of Winnipeg as Canadian ladies' closed golf champion, when she defeated Miss Ada Mackenzie of Mississauga, Toronto, former open champion, two up and one to play, in their 18-hole final match.

Miss Margaret Walsh, Toronto, defeated Mrs. C. C. Ronalds of Mount Bruno in the final of the consolation, 3 and 1.

DAVIS CUP REMAINS IN U. S. ANOTHER YEAR

Borotra and Lacoste Beaten in Doubles by 6—4, 6—4, 6—3 Score.

Associated Press Despatch.

Philadelphia, Sept. 11.—United States supremacy in the realm of international tennis is secure for another year.

The defenders clinched their hold on the Davis cup, emblem of this supremacy, today when R. Norris Williams, captain of the U. S. forces, teamed with the young New Yorker, Vincent Richards, to give France's gallant challengers, Jean Borotra and Rene Lacoste, their third straight and decisive defeat in the challenge round series.

Before a gallery of 8,000 fans, the U. S. pair, a new doubles combination in cup play, turned back the Frenchmen in straight sets, 6—4, 6—4, 6—3, in a match that was one-sided in spite of the apparent closeness of the scores.

Coupled with the singles triumphs yesterday of William T. Tilden over Borotra and William M. Johnston against Lacoste, it gave the defenders the three victories necessary to decide possession of the cup. The remaining two singles matches tomorrow, with Tilden facing Lacoste and Johnston opposing Borotra, will be played as scheduled, but their outcome will have no effect on the championship.

Today's triumph assured the United States her sixth successive season of Davis cup supremacy. It was the ninth victory she has scored in twenty international tournaments for the famous trophy sinece 1900.

ORIOLES' EARLY LEAD ENOUGH TO BEAT PESTS

Associated Press Despatch.

Baltimore, Md., Sept. 11.—Bombarding Sellers with a shower of long hits, including successive homers by Walker and Sheedy, Baltimore scored four runs in the first inning today and put the game on ice. The final score was 6 to 1.

Ogden pitched in rare form for the Orioles. Score: R. H. E.

Jersey City	010 000 000	1	6 1
Baltimore	400 000 02x	6	13 0

Sellers and Freitag; Ogden and Cobb.

AMERICAN ASSOCIATION.

Indianapolis 15, Columbus 8.
Louisville 8, Toledo 4.
Kansas City 3, St. Paul 22.
Milwaukee 9, Minneapolis 4.

BASEBALL LADDER

MICHIGAN-ONTARIO LEAGUE.

LONDON	47	21	.691
Hamilton	40	30	.571
Saginaw	41	30	.573
Flint	38	35	.516
Bay City	34	36	.490
Kitchener	11	59	.156

Scores Yesterday.

London 7, Kitchener 6.
Flint 1, Hamilton 0.
Saginaw 1, Bay City 0.

Games Today.

Kitchener at London.
Hamilton at Flint.
Saginaw at Bay City.

AMERICAN LEAGUE.

Washington	86	48	.642
Philadelphia	78	54	.591
St. Louis	71	62	.533
Detroit	70	62	.528
Chicago	70	64	.522
Cleveland	62	73	.465
New York	58	75	.436
Boston	38	96	.282

Scores Yesterday.

Detroit 5, Cleveland 4.
Philadelphia 3, New York 2.
Washington 5, Boston 4.
St. Louis at Chicago, rain.

Games Today.

St. Louis at Chicago.
Cleveland at Detroit.
Boston at Washington.
New York at Philadelphia.

NATIONAL LEAGUE.

Pittsburg	84	51	.622
New York	78	53	.569
Cincinnati	73	63	.536
Brooklyn	64	65	.485
St. Louis	64	73	.468
Boston	64	76	.456
Chicago	61	75	.440
Philadelphia	57	77	.421

Scores Yesterday.

New York 4, Brooklyn 2.
St. Louis 5, Pittsburg 3.
Boston 6, 2, Philadelphia 4, 4.

Games Today.

Brooklyn at New York.
Philadelphia at Boston.
Pittsburg at St. Louis.
Chicago at Cincinnati.

INTERNATIONAL LEAGUE.

Baltimore	100	56	.637
Toronto	97	59	.622
Rochester	81	73	.527
Buffalo	75	80	.483
Reading	71	83	.456
Jersey City	69	85	.449
Syracuse	68	86	.441
Providence	58	95	.378

Scores Yesterday.

Baltimore 6, Jersey City 1.

Games Today.

Syracuse at Toronto.
Buffalo at Rochester.
Reading at Providence.
Jersey City at Baltimore.

DODGE BROTHERS MOTOR CARS

BUILT IN CANADA BY CANADIAN WORKMEN

The recently established plant of Dodge Brothers (Canada) Limited uses Canadian materials in the construction of Dodge Brothers Motor Cars to the limit of the ability of the manufacturers of the Dominion to supply them -always strictly in accordance with the predetermined standards of excellence set in the past.

The entire property consists of twelve acres of ground, eight large permanent buildings, with a total floor area of over 250,000 square feet. The plant was built at a total cost of $1,750,000. It was acquired by Dodge Brothers (Canada) Limited, and adapted by them for automotive construction, and is now an outstanding industry in ONTARIO.

W. J. CHISHOLM
70 York St., London, Ont.

DODGE BROTHERS (CANADA) LIMITED
TORONTO, ONTARIO

Dodge Brothers Plant at Toronto

Berlenbach Awarded Technical Knockout Over Slattery In Eleventh Round

LIGHT HEAVY CROWN HOLDER SUCCESSFULLY DEFENDS TITLE

Buffalo Challenger Floored Six Times Before Fight Is Stopped.

TECHNICAL KAYO

Associated Press Despatch.

Yankee Stadium, New York, Sept. 11. — The world's light-heavyweight championship, which has perched atop five heads in the last five years, withstood the challenge of youthful Jimmy Slattery of Buffalo, N. Y., under the sturdy defence of Paul Berlenbach, rugged titleholder of Astoria, N. Y., before a throng of 35,000 tonight.

The stout-hearted Irish boy from Buffalo went down in the eleventh round of a scheduled fifteen-round battle under the terrific punches of the champion, after gamely fighting back under a gruelling, relentless attack which floored him six times before Referee Patsy Haley stepped between the fighters and awarded Berlenbach a technical knockout. Slattery ran into a vigorous offensive in the first three rounds, but he refused to go down, and inspired by the tremendous applause of the audience, the challenger came back with a rally in the fourth, fifth and sixth rounds which drove the champion to the defensive.

But the dogged Berlenbach was merely biding his time. Soon after the start of the tenth Slatterly went down for the first time under a savage left. Berlenbach pursued his foe with a volley of lefts and rights, from which the fleeing Slattery could find no cover, and twice more he went down. Slattery, fighting the first fifteen-round bout of his career, sagged to the floor under a terrific left at the start of the eleventh. He was no sooner on his feet that Berlenbach floored him again with a pile-driver left. The Buffalo youth, taking a count of nine, was barely able to rise. He reeled into the ropes near Berlenbach's corner, and the champion smothered him with gloves as he sagged on the ropes. There the fight ended, one minute and 28 seconds after the start of the round.

FINALS IN DOUBLES BILLED FOR TODAY

Chatham and Wallaceburg Teams To Meet in Two Final Events.

Special to The Advertiser.

Chatham, Sept. 11.—Chatham and Wallaceburg teams will fight it out tomorrow afternoon in both the men's and ladies' doubles events of the county tennis tournament. Wickens and Martin of Wallaceburg today defeated Mcvean and Craig of Dresden, while Abraham and Morley defeated another Chatham pair in the semi-final game of the men's event.

In the ladies' doubles the Misses Hyland and Wright, Chatham, defeated the Misses Miller and McAlpine, Dresden, putting the former pair in the finals with Mrs. Gordon and Mrs. Saunders of Wallaceburg.

Abraham defeated Mayhew of Glencoe, and Morley won from Dixon of Glencoe in the semi-finals of the men's event, putting the two Chatham men in the finals. Miss Wright, the local player, will meet Mrs. Mayhew of Glencoe in the finals.

Today's scores:

Third Round.

Mayhew, Glencoe, defeated McIntyre, Chatham, 6—4, 4—6, 6—2.

Semi-Finals.

Abraham, Chatham, defeated Mayhew, 6—4, 6—2.

Morley, Chatham, defeated Dixon, Glencoe, 6—4, 3—6, 6—1.

Ladies' Singles—Third Round.

E. Wright, Chatham, defeated F. MacLachlan, Glencoe, 6—1, 7—9, 6—1.

Semi-Finals.

E. Wright, Chatham, defeated N. Stevens, Chatham, 6—1, 6—1.

Mrs. Mayhew, Glencoe, defeated G. Hyland, Chatham, 7—5, 2—1. Game called on account of darkness.

Men's Doubles—Semi-Finals.

Wickens and Martin, Wallaceburg, defeated McVean and Craig, Dresden, 6—1, 7—5.

Abraham and Morley, Chatham, defeated Hederick and Wilson, Chatham, 6—3, 6—3.

Mixed Doubles—Semi-Finals.

Mr. and Mrs. Mayhew, Glencoe, defeated Naylor and Miss Lenden, Chatham, 6—3, 6—2.

Ladies' Doubles.

E. Kelley and G. Hyland, Chatham, defeated Miss Miller and Miss McAlpine, Dresden, 6—2, 6—4.

BILLY EVANS MAY SUCCEED TOOLE IN INTERNATIONAL

Associated Press Despatch.

Philadelphia, Sept. 11.—Billy Evans, American league umpire, tonight would neither confirm nor deny a report that he had been offered the presidency of the International league at a salary of $12,500. Evans said he felt that if any statement was to be made on the subject it should come from the league officials. He added that should an offer be made which would be agreeable to the various club presidents and himself, he would in all probability accept it.

It was learned on good authority here tonight that dissention exists in the league with officials of four clubs Baltimore, Rochester, Buffalo and Toronto, in disagreement with those of the remaining clubs. The clubs named, it was said, are desirous of having Evans replace John Conway Toole, present head of the league. Just what the differences were was not learned.

However, unless all the clubs agree on Evans as its next president, he probably will remain on the playing fields of the big leagues.

WILKIE CONNAUGHT WINS GODERICH FEATURE RACE

Special to The Advertiser.

Goderich, Sept. 11.—The second day of the Goderich fair developed some good racing in two classes, with Calvin's Victoria Hal winning the 2:30 class and Wilkie Connaught winning the feature 2:15 class, in each case four heats being run. S. Burns of Palmerston was starter.

Summary:

2:30 Trot or Pace.

Victoria Hal, Calvin, Teeswater	4	1	1	1
Willow Grattan, Cudmore, Seaforth	1	3	2	2
Queenie Unko, Taylor, Exeter	3	2	4	3
Hal Medium, McManus, Goderich	2	4	3	4

Time, 1:24½, 2:24½, 2:24¼, 2:24½.

2:15 Trot.

Wilkie Connaught, Litt, Mitchell	1	1	4	1
Rags Todd, Porter, Orillia	3	2	1	2
Jr mHall, Calvin, Teeswater	2	3	2	3
Royal Dundee, McLean, Goderich	5	4	3	4
Cayuga Hal, Guy, Seaforth	4	5	5	dr

Time, 2:24¾, 2:24, 2:24½, 2:24¼.

O. Rechnitzer and Dr. Ross Qualify For Title Finals

Deciding Rounds in Four Events To Be Played Today.

A brotherly threat, which has been materializing all season, broke yesterday on the courts of the London tennis club when Olaf Rechnitzer eliminated Einar Rechnitzer, former dominion junior singles champion and last year's city tennis champion, from this year's lists in a four-set match and qualified to meet Dr. Ross, who succeeded in ousting B. I. Williams only after a thrillingly fought five-set battle.

The finals will be played today.

O. Rechnitzer took the first two sets easily enough, 6—4, 6—2, and dropped the third, but came back to win set and match, 6—2. His steady placing game, devoid of extraordinary pace but full of accuracy, wore the former champion down in the first two sets. He volleyed precisely coming close into the net to cut off exchanges and generally forcing the former champion to his own style of game. Both made remarkable back-line recoveries and extensive volleying made it a pretty game to watch. However, the former champion was bad on control, losing points on many certain looking kills which he sliced out. In the second set, when squared at three all, he lost four such lobs after manoeuvring the exchange to suit himself, just when it seemed the tide was turning in his favor. He made a valiant effort to break out of the pace his opponent was setting by speeding up his service and putting more arm into his returns, but the ultimate victor broke down the offensive by dead returns of his hardest drives and took the last set by extra control in long distance exchanges varied by sudden forays into fore court.

The other semi-final bracket was a much more spectacular match from the point of view of speed. Both used a twisting service and low hard-driven, net-skimming volleys. The exchanges were usually short but terrific. Ross took the first two sets, and then Williams fought back to square the match. Both exhibited more beautiful ground strokes in a struggle chiefly remarkable for pace and hard driving from the back lines. The match seemed to lack strategy, but was dashing.

The Scores.

Men's singles, semi-finals—O. Rechnitzer defeated E. Rechnitzer 6—1, 6—3, 4—6, 6—2. Dr. Ross defeated B. I. Williams, 6—4, 8—6, 4—6, 5—7, 6—3.

Mixed doubles, semi-finals—Mr. and Mrs. Bate defeated Col. and Mrs. Eric Reid, 7—5, 6—3. Miss Miller and O. Rechnitzer defeated Miss MacFarlane and R. Reid, 6—4, 7—5.

Today's Play is as Follows:

2:00 p.m.—Finals junior singles—F. Rechnitzer vs. Millman.

2:30 p.m.—Finals ladies' doubles—Mrs. Bate and iMss Miller vs. Miss MacFarlane and Miss McKenzie.

3:00 p.m.—Finals, men's singles — O. Rechnitzer vs. Dr. Ross.

5:00 p.m.—Finals mixed doubles—Mr. and Mrs. Bate vs. Miss Miller and O. Rechnitzer.

The finals in the men's doubles will be played Monday at 4 p.m., Williams and E. Rechnitzer vs. Dr. Ross and O. Rechnitzer.

NICOL THOMPSON, JUN., NEW JUNIOR CHAMP

Hamilton Youngster Has Score of 159 For 36 Holes.

Canadian Press Despatch.

Toronto, Sept. 11.—Nicol Thompson, Jun., Chedoke, Hamilton, is the new junior golf champion of Ontario. He had a card of 81 this morning and 78 this afternoon, giving him a gross score of 159 for the 36 holes. Nicol is a son of Nicol Thompson, the Ancaster professional, and is only 15 years old. He played a wonderful game this afternoon, going out in 40 and coming home in 38. Delury Barber of Mississauga and Fred Lyons of Lambton were tied for second with 160 each. Barber had a 77 this morning and 83 this afternoon. Lyon had 88 for the first round and 72 for the second.

Delury Barber, the hope of the Mississauga club, also turned in a card of 77, tying with Somerville for the lead of the first round. He went out in 39 and came home in 38. He needed a four on the last hole for a 76. He was on the last green in two, but took three putts.

THISTLE PAIR ANNEXES GLOBE DOUBLES TROPHY

Canadian Press Despatch.

Toronto, Sept. 11.—Following were results of the Globe Scotch doubles: 1, H. J. Trethewey and F. N. Allen (London Thistles); 2, F. C. Wilson and F. Brown (London Thistles); 3, C. W. Guenther and E. R. Shanks, Kitchener. Western Ontario bowlers dominated the tournament the final of which was played today between two London Thistle pairs.

SARNIA FOOTBALL FANS FAVOR SEPARATE GROUPS

Special to The Advertiser.

Sarnia, Sept. 11.—Sarnia is in accord with London's suggestion that rugby interest in these parts would be stimulated by putting London and Sarnia in different districts. They believe that the game would be fostered better if teams like Petrolia, Wallaceburg and Chatham were put in a district by themselves to fight it out. They are evenly matched and asking them to compete with Sarnia is putting something of a handicap on them to start off. St. Thomas, with a well-drilled team that has been playing good football for years, stands a much better chance of making a showing in this district than any of the other clubs.

One thing the locals will raise their voices in urgent protest against at the O. R. F. U. convention tomorrow is a bye. Neither the management, the coach nor the players have any desire to spend two months in practice while the other teams are playing games and getting the exprience and practice so necessary when the play-offs come round.

OPEN SERIES FRIDAY.

Special to The Advertiser.

Kitchener, Sept. 11.—The first of the junior W. F. A. finals will be played in Listowel next Friday night, and the return game will be in Kitchener Sept. 10 or Sept. 26, whichever suits the teams better.

These arrangements have been finally made after a month of bickering as to dates, owing to the Listowel club wanting to play Fridays and Kitchener Saturdays and inability to get the grounds when the dates were settled a couple of times.

CARDS EVEN SERIES BY BEATING PIRATES

Giants Come From Behind in Eighth To Defeat Robins.

Associated Press Despatch.

St. Louis, Sept. 11.—St. Louis evened the series with Pittsburg today, defeating the Pirates 5 to 3. Centerfielder Shinners' single and home run accounted for three of the Cardinals' runs.

Score: R.H.E.

Pittsburg	000 003 000—3 8 2
St. Louis	102 000 20x—5 7 0

Oldham and Gooch; Haines and Warwick.

GIANTS BEAT DODGERS.

Associated Press Despatch.

New York, Sept. 11.—The New York Giants came from behind today to defeat the Brooklyn Dodgers, 4 to 2. A single by Jackson with the bases full in the eighth won the game for the National league championship.

Score: R.H.E.

Brooklyn	000 000 020—2 10 0
New York	000 001 03x—4 7 1

Osborne and Taylor; Barnes, Nehf and Snyder.

BRAVES AND PHILS SPLIT.

Associated Press Despatch.

Boston, Sept. 11.—Boston and Philadelphia again divided honors in a double-header today. Although Genewich was hit hard in the opening game, he had sensational support, and Boston won 6 to 4. Knight pitched well in the second game, and his double off Graham in the second inning scored two runs. Philadelphia won by that margin, 4 to 2. Scores:

First game— R.H.E.

Philadelphia	010 000 111—4 13 1
Boston	030 001 02x—6 12 1

Decatur, Betts and Wilson; Genewich and O'Neil.

Second game— R.H.E.

Philadelphia	021 010 000—4 8 1
Boston	000 002 000—2 7 2

Knight and Wendell; Graham and Gibson.

Mfrs. Bowlers Elect Officers

The Manufacturers' A. A. A. Five-Pin league has already completed its organiation for the coming season on the National alleys commencing the second week in October.

The following officers have been elected, and through their enthusiasm seventeen teams have already made entry: President, G. Haight, A. Talbot & Co.; vice-president, W. Wood, D. S. Perrin & Co.; secretary, G. Davies, Bell Telephone Company; treasurer, W. Stevens, Dominion Express Company.

The following clubs have already entered: A. Talbot & Co., Penmans, Perrin's Malto Creams, D. S. Perrin & Co, Lawson & Jones, Empire Brass, Standard Drug, Postoffice, Customs, Hay Stationery, Terry's Garage, City Gas, City Works, Scott & McHarg, McClary Foundry, Bell Telephone and Murray Shoe.

At an executive meeting Wednesday it was decided to finally close the entry list next Wednesday, Sept. 16. Several additional teams have practically decided to join the league, but there is still room for a few more. Any concern considering making entry should do so at once, either through any of the officers or Stan. Reid, at the National.

Softball Entries Close on Tuesday

Tuesday of next week has been set as the final date for the receipt of entries into the series to decide the city championship and the John A. Nash trophy. All winners of leagues or groups operating in London may compete. Only players who have played during the regular season are eligible. Disqualifications now will follow any violation of this ruling.

Sudden-death games will prevail until a team is decided to meet the Alerts, last year's winners, in the final series. This will be best two out of three games. Entries may be sent to W. Richardson, care of K. J. Young, or phone 6651J or 952.

E. P. FOGARTY HONORED.

Ingersoll, Sept. 11.—On the eve of his departure for Pittsburg, U.S.A., members of the Ingersoll Lawn Bowling club and the Ingersoll Curling club joined in making a presentation to E. P. Fogarty, who has been an active member of the clubs for several years. Mr. Fogarty was the recipient of a leather club bag. J. Fairbairn paid a warm tribute to Mr. Fogarty as a bowler and a curler, and expressed regret at his removal.

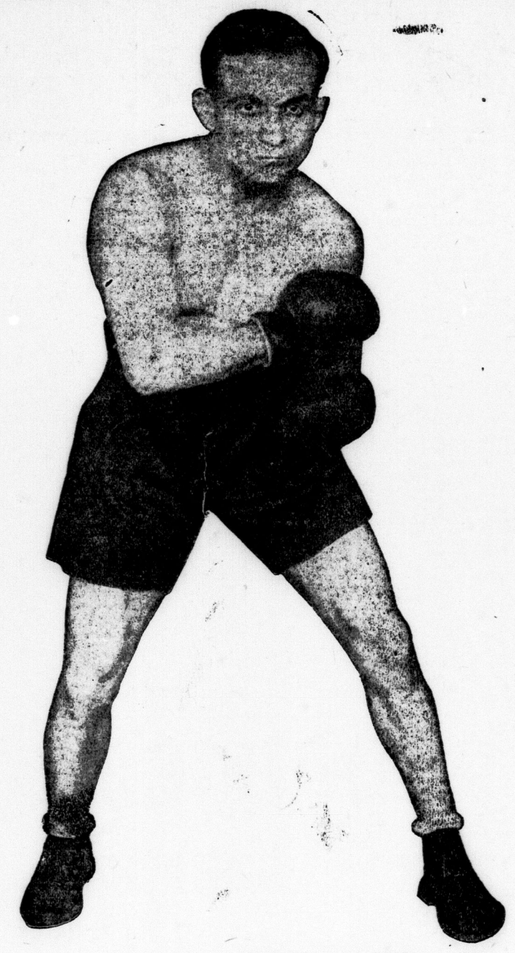

TOMMY RYAN, McKEESPORT'S PRIDE.

Tommy Ryan, who meets Joe Clement of Chicago at the arena, Wednesday night of Fair Week, in what will be London's most ambitious dip into the things fistic. Ryan has the best reputation of any fighter who ever appeared here in that it is continent-wide. London has seen two Canadian bantamweight champions, and in Ryan the fans may be seeing the next bantamweight champion of the world.

DIAMOND GLINTS

Today ends it.

* * *

Mike Baker was host at a dinner for his victorious club at the Bungalow tea house on Thursday night.

* * *

The affair was an entire success, and Michael is every bit as good a host as he is a manager, which is saying a good deal.

* * *

Mike took this occasion to thank the boys for the way they had hustled for him, and the boys unanimously opined that it wasn't hard to hustle for the little leader.

* * *

Most of them, at one time or another, have played on pennant-winning teams, and the fact that none of them had ever had the experience of being guests of managers at similar affairs may point out the way to the methods of managership Baker uses to get results.

* * *

CANADIAN SENIOR GOLF TITLE TAKEN BY G. S. LYON

Canadian Press Despatch.

St. Andrews-by-the-Sea, N. B., Sept. 11.—George S. Lyon, Lambton Golf club, today won the championship of the Canadian senior golf association when he turned in a gross score of 163 for 36 holes at medal play. The runner-up was C. C. Holland, Marlborough Golf club, Montreal, with 167.

OLYMPIC COMMITTEE NAMED BY A. A. U. OF C.

Canadian Press Despatch.

Toronto, Sept. 11.—The new Olympic committee of the Amateur Athletic Union of Canada to handle the affairs of the games at Amsterdam was today elected as follows:

Five representatives at large: Hon. J. E. Thompson, Toronto; W. A. Hewitt, Toronto; W. E. Findlay, Montreal; M. M. Robinson, Hamilton; William Northey, Montreal.

These were declared elected by the casting of a single ballot by Dr. D. Bruce Macdonald, past president.

In addition to this committee, the president-elect and the secretary-elect of the A. A. U. of Canada will be ex-officio members of the committee.

At a subsequent meeting of the committee, P. J. Mahoney of Toronto was elected president.

UNIVERSITY TRAINING QUARTERS READY SEPT. 21

Training quarters, consisting of the shower baths and dressing rooms, will open for the use of Western University students on and after Monday, Sept. 21. During the week of the students' return, training will commence for the three meets that concern the university students this fall, the inter-collegiate track and field meet, the university's annual meet, and the tri-school meet of West-ern, O. A. C. and McMaster. A splendid nucleus of track and field men, including well-known local boys, Hunter, Wilson and Jordan, together with many others, will, it is expected, place Western to advantage with the other universities.

By AHERN.

OUR BOARDING HOUSE.

TWO ARE RESCUED FROM DROWNING

Sidney Leaver of Point Edward Saves Children From Lake Huron Waters.

Special to The Advertiser.

Sarnia, Sept. 11.—Sidney Leaver of Point Edward last night effected a double rescue from Lake Huron by acting promptly when Sidney Cooper and his sister Margaret, both young children, were in danger of drowning. Cooper was playing in the shallow water along the shore when he was caught in a current and carried beyond his depth. Margaret went to rescue him, but he caught her by the hair and pulled her under. They had gone down a second time, when Leaver, who was bathing nearby, noticed their absence, and, swimming to the spot, located both children and brought them to shore.

Age is no bar to success in lace-making, Mrs. Sarah Ayers of Point Edward has proved in winning premier honors in the art for two successive years at the Toronto Exhibition. Mrs. Ayers, who is 72, took first prize with an exhibit of bucks lace this week and second prize for a collection of laces.

Operated Without License.

Although John R. Logan, counsel for Leo Haber, pleaded for suspended sentence when Magistrate Gorman intimated that he found the evidence sufficient to convict his client of dealing in secondhand goods without a license, the magistrate declared that he felt it a case for the extreme penalty, and accordingly imposed a fine of $50 with costs of $6, with an alternative of six months in jail.

"Summer 'flu," or enteritis, to give it its proper name, is practically an epidemic just now in the city and throughout Lambton county, Dr. J. A. Bell, medical officer of health, said today. Scores of children, among whom it is mostly prevalent, are absent from city schools because of the summer malady. It is the result of changing weather and over-consumption of ripe fruits and green vegetables, Dr. Bell says, and it calls for individual medical advice.

INDUSTRIAL EXHIBIT AT GODERICH CLOSES

Attendance Record Broken by Fair Which Ended Last Night.

Special to The Advertiser.

Goderich, Sept. 11.—The final day of Goderich industrial exhibition rivalled the record day yesterday in the excellence of the performance and features.

The grandstand performance was largely one of races, the best two classes, 2:30 and 2:15, being run off today. The judging of carriage horses and riding horses also took place on the track before the stand. Keen competition developed in the gentlemen's driver class, the final decision going to W. McLean, Goderich, with G. W. Reid of Lucknow second.

In the lady drivers' class Reid also won first place. In riding horses Millson of Lucknow won the honor.

The cattle and horse prize money was very equally divided among the entrants from all parts of the country, with the horse class surpassing previous entries.

Of special note was the great development of the poultry show, the entries this year being more than double those of last year, space in the poultry building being at a premium. Among poultry showmen the quality was very highly spoken of, bringing this exhibit into the class of the previous winter poultry exhibits.

The directors are now certain that the new methods used this year have developed the Goderich fair into one of progress, as shown by the record attendance, with members and school children included, show about 8,500 have passed the gates.

Vessel Passages

PORT COLBORNE.

Special to The Advertiser.

Port Colborne, Sept. 11.—Up—William Palmer, 8 p.m.; Jolly Inez, 11 p.m.; Royalite, 12:30 a.m.; Chicago Tribune, 9:25 a.m.; Winona, 10 a.m.; Mapleton, 10:30 a.m.; Iocolite, 4:15 p.m.; Brigonian, 4:20 p.m; Judge Kenefick, 5 p.m.; J. S. Howard, 6 p.m.; Kamloops, 6:30 p.m; Twin Cities, 6:45 p.m.

Down—Lehigh, 12:40 p.m.; Jos. Russell and Barges, 11:30 a.m.; Keywest, 1:30 p.m.; Winona, 3 p.m.; Louis Pahlow, 4 p.m.; Hamsgude, 5 p.m.; Mapleton, 8 p.m.

Arrived, Kamaris, Bayton.

Cleared—Royalton.

PORT DALHOUSIE.

Special to The Advertiser.

Port Dalhousie, Sept. 11.—Up: Royalite, Trevisa, Howard, Winona, Mapleton, Kamloops, Iocolite, Brignogan, Twin Cities, Cottonwood, Arlington.

Down: Brulin, Fredon L., Pinebay, Chemong, Lehigh.

MODERATIONISTS APPEAL.

Halifax, Sept. 11.—At a meeting last night of the newly organized moderation league it was announced that 7,000 names had been secured to a petition to the government to seek the opinion of the people on the question of government control similar to that in Quebec.

TOURNEY SEPT. 23.

The London rowing club has decided to hold a Scotch doubles tournament before closing its greens for the season. Wednesday, Sept. 23, is the date. Thirty-two pairs will be taken, and three fifteen ends will be played. Bowling will commence sharp at 2:30 p.m. There will be six sets of prizes. Entries will be taken from any club in or out of the city. Send all entries to J. M. Farrow, phone 5136J.

Earnest Argument Is Seen In Ryan-Clements Battle

Both Are Angling For Bout With Eber-Johnston Survivor.

MEETS GENARO SOON

The fact that both Tommy Ryan of McKeesport and Joe Clements of Chicago are angling for a bout with the winner of the Eber-Johnston fight in Toronto assures London fans of seeing an earnest argument between the two bantams when they meet in the arena here Wednesday night.

Clements has nothing like the impressive record which has been industriously compiled by Ryan, but he has met many of the same men that Ryan has fought, and he has yet to lose a bout, the worst he has received being draws. Clements has everything to gain by beating Ryan, or at least earning a draw. It means recognition in a field where he is a newcomer. Ryan practically has to beat the head off the Chicago boy to make sure of a match with the Eber-Johnston winner. That means a match for the victor with Foley, the present holder of the Canadian bantamweight title, for probably the largest purse ever hung up for a Canadian titular match.

Clements, if he made a good enough showing here, might suit the Toronto clubs better than Ryan, especially if Eber comes through the Queen City test. Clements is more suited to Eber's style than is Ryan, and there is a natural desire to see Eber come back and get a crack at the title he held so long. He'd have a better chance of handling Clements than he would Ryan.

Ryan, just returned from a tour of the west, met Foley in Vancouver, and, according to Shannon, his manager, gave the Canadian champion a sweet pasting, but couldn't get anything better than a draw decision. Shannon backs his contentions up with press clippings of the fight. He claims that if Tommy can manoeuvre Phil Rosenberg into a match in New York the McKeesport boy will be wearing the world's title.

Ryan is to fight Carl Tremaine, over whom he has one decision, in Buffalo soon. Ryan also has a date to meet Frankie Genaro, American bantam champ, in New Orleans next month.

Only one fight card has been staged at the arena, but on that occasion the fans found that it made an ideal spot. That accounts for the popular prices of $1 and the fact that there is no reserve seat sale. Practically every seat in the arena affords the same view of the ring, and those who purchase tickets ahead of time have a chance to get there early and get what choice of seats there is and will not be put to the inconvenience of waiting in line to procure ducats.

Should the present sultry weather continue, the arena will provide a cool view of hot action. Cards staged in the Hamilton arena at the same popular prices, and with no star attractions, brought forth huge crowds.

Monday Closing Date for Entries

Monday is the closing day for the receipt of entries for the track and field meet under the auspices of the Ontario athletic commission, which is to be conducted at the University of Western Ontario oval on Saturday Sept. 19.

Because of organization and many other difficulties, the entries have not been received in sufficient numbers to warrant the committee going on with the meet, and the public schools, together with the secondary schools, entering in the special events at this time, are warned that the opportunity presented throughout this program will be missed entirely and the meet cancelled unless a sufficiently large entry is received. It is again published for the information of all concerned that for the public schools the events are as follows:

Ages 12 and 13 years—75-yard dash, 100-yard dash, running high jump, running broad jump, 440-yard relay (four boys to a team).

Ages 14 and 15 years—100-yard dash, 220-yard dash, running high jump, running broad jump, 120-yards low hurdles, 440-yard relay (four boys to a team).

For the secondary schools the events are:

Junior—Pole vault, 120-yards low hurdles, 220 yards.

Intermediate — Pole vault, javelin throw.

Senior—Javelin throw.

The university track is being conditioned for this event, and will undoubtedly be in first-class shape.

Grid Workouts Begin on Monday

A general call has been issued for grid players to report for the first official practice at Tecumseh park on Monday at 5:30.

Coach Doug Huestis plans only light conditioning exercises for the first week.

Sandy Somerville, over whose playing there has been some doubt, has definitely assured the local officials that he will turn out. "Yip" Foster, defence hockey player, will be a half-line candidate, and a certainty. Foster is big and fast, and a good ball carrier.

All last year's players are asked to call at the box office at the Winter Gardens tonight, where complimentaries for the rugby dance, officially opening the gardens, will be issued.

C. O. F. TEAM WILL MEET KOMOKA GIRLS TONIGHT

The C. O. F. girls' softball team will meet the Komoka girls at Springbank at 5:30 tonight. This team has been beaten only three times in eight-een starts this season and should give the London girls some real opposition.

The C. O. F. girls are putting in strenuous practices almost daily in preparation for their impending series with the Clifford team, Northern league champions, in the next round of the Ontario play-offs.

LONDON CHECKER PLAYERS WINNERS AT ST. THOMAS

Last night the London checker club members made a successful visit to St. Thomas, where they defeated the Flower City players 32—18. The results are as follows, the London players being named first:

W. Allen beat C. Robinson, 6—0.

C. Walker beat A. McKenna, 5 wins, 1 draw.

R. Brooks beat L. Parker, 4 wins, 1 draw.

R. Errington beat J. Fenton, 4—2.

J. Brown tied with M. Heenan, 3—3.

F. MacGillivray beat Dr. Lumley, 3—1.

W. Willis lost to B. Cowse, 1—4, 1 draw.

J. McIntyre lost to Dr. MacLachlan 2—4.

C. Lee lost to G. Ferguson, 2—3, 1 draw.

WOODSTOCK PASTIMES ANNEX LEAGUE TITLE

Woodstock, Sept. 11.—In a game replete with thrills and which was not decided until the last out was made in the ninth inning, the Mohawks defeated the Pastimes, 10—9, this evening in the last game of the final series for the businessmen's league championship. The Mohawks got what looked like a safe lead in the first three innings, but the Pastimes kept creeping up until going into the ninth inning the score was 10 to 8 against them. One run was scored, and Douglas was resting on third ready to come home with the tieing tally when the last out was made. The Mohawks will now meet the champions of the ... rtial and fire hall leagues for the city championship.

Score by innings: R.

Mohawks	234 000 010—10
Pastimes	022 010 301— 9

Church and McPherson; Cullen and Carson.

ST. MARK'S TOURNEY.

St. Mark's annual Scotch doubles will be played off today. The tourney starts at 1:30.

Entries phoned to Secretary Garrett at 4715W until 12 o'clock will be put in the draw, and a big field is expected out. The T. H. Lashbrook trophy will be played for.

TROUBLE NOW BREWING IN WOODSTOCK LEAGUE

Woodstock, Sept. 11.—A muddle which threatens to disrupt the Woodstock Football league has developed as the result of a protest lodged by the Huntingford team against the victory of the Oxford Rifles team last Tuesday. The protest is based upon the fact that the Rifles lineup included several former members of the G. W. V. A. team which has been disbanded and has dropped out of the league. When it was announced at the beginning of the fall series that the G. W. V. A. would not enter, their players at once signed up with other clubs, several signing with the Rifles. It is against these players that the protest has been lodged. Meanwhile the schedule of the fall series is suspended and tonight's game between the Sons of England and the Oxford Rifles was not played.

WE SAVE YOU MONEY
Bowl at
The National
10c
Per Game
Elevator Service through new Dundas building.
STAN. REID, Manager.
t

Big Reduction In Prices
OF
English Tennis Rackets
OPEN-THROAT RACKETS FROM
$5.00 Up
TENNIS BALLS, NETS, MARKERS, ETC.
BROCK'S
The Sporting Goods Store of London
111 DUNDAS STREET., COR. OF TALBOT STREET

MOTORS DEVELOP STRENGTH AT N. Y.

Failure of Southern To Increase Dividend Makes Rails Sluggish.

Associated Press Despatch.

New York, Sept. 11 — Stock prices swept forward again today on speculative buying attracted by a continuation of easy money rates and fresh evidence of improvement in the several lines of fall trade.

Motors developed another outburst of strength, which was featured by the come-back of Chandler, which scored an extreme gain of 5 points at 38. General Motors and Studebaker attained new peak prices at 98¾ and 54¼, and were followed into high ground by Hudson, Moon, Hupp, Fisher Body, Eaton Axle, Gabriel Snubber and Goodrich Rubber.

Reawakening of speculative interest in copper shares was another interesting feature. American Smelting was run up 3 points to 113¾, the highest price since the war, and Howe Sound crossed 24 to a new high for the year, on buying influenced by important development work and substantially higher earnings.

Rails were rather sluggish in further reflection of speculative disappointment over the failure of the Southern Railway directors to increase the common dividend. Some of the southwestern carriers developed a temporary outburst of strength, but the buying was not sustained. New peak prices were established by Pittsburg and West Virginia, Nashville, Chattanooga and St. Louis and International Railways of Central America common.

Spirited bidding for American Can, which ran up to 246, and then eased to 245 for a net gain of 11¾ points on the day, revived rumors that the long-delayed split-up would be authorized next month.

Call money renewed at 4½ per cent, and then dropped to 4 per cent. Time money and commercial paper rates were unchanged.

Foreign exchanges were irregular, with rather widespread fluctuations taking place in some of the European currencies. Demand sterling and French francs held relatively steady at 4.84⅝ and 4.89c respectively. Norwegian kroner fell about 70 points to around 21.05c and then recovered half their loss. Danish kroner ruled about 20 points lower around 24.45c. Spanish pesetas crossed 14.50c to a new high on the current movement and Polish also broke 35 points to 17.30c.

Stock market averages:

Date	20 Industrials	20 Rails
Friday	122.20	x105.93
Thursday	121.97	106.21
Week ago	120.23	99.70
Year ago	120.80	100.01
High, 1925	124.01	106.13
Low, 1925	114.01	94.13

x Ex-dividend .0575.

Total stock sales, 1,439,400 shares.

BUTTER AND EGGS

Canadian Press Despatch.

Montreal, Sept. 11.—Butter, No. 1 pasteurized, 39¼c to 39½c; No. 1 creamery, 38¼c to 38½c; seconds, 37¼c to 37½c.

Eggs—Fresh extras, 42c; fresh firsts, 38c.

Associated Press Despatch.

Chicago, Sept. 11—The butter market today ruled steady to firm, with prices practically unchanged. Trading was quiet in most quarters. Buying interest centered around the 37 and 38 scores, but as supplies of these grades were very light, little business was reported. Centralized was steady and firm at unchanged prices.

Fresh, 92 score, 43¼c; centralized (90 score), 42c.

Associated Press Despatch.

New York, Sept. 11—Butter firm; receipts, 9,054. Creamery, higher than extras, 45c to 45½c; extras (92 score), 47¼c to 47½c; first (88 to 91 score), 44c to 46c; packing stock, current make, No. 2, 37½c.

Eggs—Firm; receipts, 29,555; nearby and nearby western specials, first to average extras, 43c to 50c; Pacific coast white, firsts to extra firsts, 42½c to 53¼c.

Special to The Advertiser.

Toronto, Sept. 11.—Eggs—Wholesale delivered to Toronto: Fresh extras, 36c to 37c; firsts, 32c to 33c; seconds, 28c to 29c; splits, 27c to 28c. Price to retailers: Extras, firsts, cartons 45c to 44c; loose, 41c to 42c; firsts, fresh, 37c to 38c; seconds, 33c to 34c.

Butter—Quotations to shippers. Creamery, No. 1, 37c to 38½c; No. 2, 36½c to 37c, above prices for goods delivered at Toronto. Quotations to the retail trade, Creamery, No. 1, 42c to 43c; No. 2, 39c to 40c; dairy, 35c to 36c. Churning Cream—Quotations for Toronto delivery are 3c to 36c per lb fat at shipping points.

COTTON

Associated Press Despatch.

New York, Sept. 11.—Cotton futures closed steady. Closing bids: Jan., 23.42c; Feb., 23.57c; March, 23.73c; April, 23.87c; May, 24.02c; June, 23.91c; July, 23.80c; Sept., 23.47c; Oct., 23.67c; Nov., 23.82c; Dec., 23.98c.

Spot cotton closed steady. Middling uplands, 23.45c.

Associated Press Despatch.

Liverpool, Sept. 11 — There was a moderate business in spot cotton, with prices steady.

American middling, fair, 14.11d; good middling, 13.36d; middling, 13.01d; low middlings, 12.46d; good ordinary, 11.46d.

The sales of the day were 8,000 bales, of which 3,000 were American. No. receipts.

Futures closed barely steady.

A. E. REASON

INVESTMENT BANKER.
182½ DUNDAS ST.
(Over Strong's Drug Store)

We Serve Western Ontario With Gilt-Edge Investments.

Victory Bonds

Bought Sold Quoted

We have a special department to take care of Victory Loan trading, and shall be glad to have you correspond, telegraph or telephone for latest quotations received instantly over our Toronto wires. Bonds will be delivered direct or to any bank.

JONES, EASTON McCALLUM CO.
LIMITED.
Royal Bank Building.
Phones 313 and 294, London, Ont.
tf-ywt

5½% allowed on Debentures and 4% allowed on Deposits.

The London Loan & Savings Co.
Corner Dundas and Clarence Sts.
ywt

How the Stock Markets Closed

New York

Reported by Jones, Easton, McCallum Company, Royal Bank Building, New York, Sept. 12.

Stocks:	Open	High	Low	Close
Allied Chalmers	91	91	90	90
Allied Chemical	104½	104⅞	104½	104⅞
Am. Int. Corp.	38⅝	38⅞	38⅝	38⅞
American Ice	122	122	121	121
Am. Locomotive	123	124	123⅛	124
American Car	109⅜	110	109½	109½
Am. Smelting	112⅜	113½	113⅛	113½
American Can	244½	248	244½	246
Am. Beet Sugar	36½	36½	36½	36⅛
American Sugar	66½	67	66½	66¾
American Wool	40	40	39⅞	39⅞
American Steel	42⅞	43¼	42⅞	43
Am. Tel. & Tel.	142⅛	142⅛	142⅛	142⅛
Anaconda Copper	45½	45½	44¾	45
Atlantic-Gulf	66⅜	66⅞	65⅜	65⅝
Atchison	124	124¼	123⅞	123⅝
Agr. Chemical	22⅞	22⅝	22⅝	22⅞
Am. Tobacco	104⅞	106½	104½	105
Ajax Rubber	11⅛	11¼	11	11¼
Baltimore & Ohio	80⅜	80⅞	80⅜	80⅝
Baldwin Loco.	121⅝	121⅝	121¼	121½
Bethlehem Steel	41⅞	41⅞	41⅜	41⅜
Butte-Superior	12⅝	12⅝	12⅝	12⅝
Briggs Mfg.	38	38½	37½	37⅞
B. B. Collender	33⅞	34	33⅞	34
Cast Iron Pipe	169¾	170	168	168
Ches. & Ohio	104⅜	104⅞	104⅜	104⅜
Cal. Petroleum	27½	27⅝	27⅜	27⅜
Central Leather	20	20⅛	19⅝	20⅛
Chrysler Motor	153½	155⅛	152⅝	154½
Col. Fuel & Iron	40⅜	40⅞	40⅜	40⅜
C. P. R.	143⅛	143⅛	143⅛	143⅛
Cosden Co.	29⅝	29⅝	29⅝	29⅜
Consolidated Gas	89½	89⅝	89½	89⅝
Chandler Motor	38¾	39½	38⅛	38
Chile Copper	34⅞	35	34⅜	34⅜
Corn Products	36⅜	36⅜	36⅛	36⅛
Con. Textile	27⅛	27⅝	27⅛	27⅝
Coca-Cola	142½	143½	142	142
Crucible Steel	76⅛	76⅝	76⅛	76⅛
Continental Can	77⅛	77⅝	77⅛	77⅛
Continental Motor	10½	10⅝	10½	10⅝
Dodge Bros.	29⅜	29⅛	28⅝	28⅝
do. pfd.	56⅞	57	56⅞	56⅞
Dome Mines	15¼	15¾	15¼	15¾
Dupont	164⅜	165	163⅝	163⅝
Davison Chemical	41⅜	41⅝	41⅛	41⅛
Electric Power	33⅞	33⅞	33⅝	33⅝
Erie Railway	32	32	31	31½
do. 1st pfd.	40⅝	40⅝	40⅝	40⅝
Eaton Axle	25⅝	25⅞	25⅝	25⅝
Fisk Tire	22⅞	23	22⅝	22⅞
Famous Players	107⅞	110⅛	107⅞	109⅞
Fleischmann	114	115¼	114	115¼
Fisher Body	88	88⅞	87½	87⅝
Gen. Electric	326½	327	326	327
Gen. Motors	96⅜	98⅜	96	98¼
Gt. North. pfd.	74⅜	74⅜	74	74⅛
Gt. North. Ore.	24½	24¾	24½	24⅝
Gray Motors	11⅝	11⅝	11⅝	11⅝
Goodrich	62½	62⅝	61⅞	61⅞
Gen. Petroleum	43⅝	43⅞	43⅝	43⅞
Hupp Motor	20⅝	20⅝	20⅛	20⅜
Harvester	40	40	40	40
Houston	66⅜	67	66½	66⅝
Hudson Motor	63⅞	63⅞	63	63⅛
Int. Paper	62	62	61¾	61¾
Indus. Alcohol	92	92	91¼	91⅜
Inspn. Copper	25⅝	25⅝	25	25⅛
Inter. Nickel	34½	34⅝	34⅜	34⅜
Int. Combustion	47¼	47¼	47¼	47¼
Ind. Oil and G.	26⅞	26⅞	26½	26½
Kansas City	41⅞	42	41⅞	42
Keystone Tire	2⅜	2⅜	2⅜	2⅜
Kenn. Copper	55⅞	55⅞	55	55⅜
Kelly-Spring.	17⅞	18⅛	17	18⅛
Kresge D. Co.	34	34	34	34
Lehigh Valley	70⅜	70⅜	70⅜	70⅜
Lima Loco.	70	70	70	70
Louisiana Oil	15⅜	15⅝	15½	15¼
Mallinson	85⅝	85⅝	85⅜	85⅝
Marine com.	31¾	32⅜	30¾	32½
do. pfd.	13⅛	13⅛	13⅛	13⅛
Middle States	13½	13½	13½	13½
Mex. Seaboard	9⅝	9⅝	9⅝	9⅝
Miami	43⅜	43½	43⅜	43½
M. K. and T.	21¼	21⅞	21¼	21⅝
Mack Trucks	44⅞	45⅛	44¾	44⅞
Marland Oil	8	8	7⅞	8
Motherlode	37¾	37¾	37¼	37¾
New Haven	58⅞	59⅛	58⅜	58½
North American	71⅝	72¼	71⅝	72
North Pacific	72	72	72	72
N. and W.	135⅜	135⅞	135⅜	135⅞
Overland pfd.	108½	110	108½	109¾
Pacific Oil	54¼	54¼	54⅛	54⅛
Pure Oil	27	27	27	27
Pennsylvania	48¼	48⅛	48⅛	48⅛
Penn-American A	65⅜	66½	65⅜	66⅜
do. B	65⅞	66⅞	65¾	66½
Pere Marquette	72	72	72	72
Penn S. Steel	17⅜	17⅜	17⅜	17⅜
Pressed Steel Car	58⅜	58⅞	58⅞	58⅞
Phillips Petro	39¾	39⅞	39¾	39⅞
Punta Sugar	34	35	34	35
Pierce Petro	5⅜	5⅜	5⅜	5⅜
Packard	29⅛	29⅛	28⅞	33
Pierce-Arrow	42⅜	42⅜	42	42⅜
Radio	57⅜	57⅞	57⅜	57⅞
Royal Dutch	51⅛	51⅛	51⅛	51⅛
Ray Con	14½	14½	14⅜	14⅛
Reading	81⅜	81⅝	81⅜	81⅝
Rep. I and S.	50	50	49⅜	49⅜
Rock Island	50⅜	50⅜	50⅛	50⅛
Rubber	57⅛	58⅜	57⅛	58⅜
Reynolds Tob.	82½	82⅞	82½	82⅞
Reynolds Spring	9¼	9¼	9¼	9¼
Replogle Steel	15⅛	15⅛	15	15
St. L. and S. W.	58⅞	58⅞	58½	58½
Sinclair Cons.	19¼	19¼	19¼	19¼
Southern Ry.	104	104⅜	104	104⅛
San Francisco	98⅞	98⅞	98⅝	98⅝
Sears-Roebuck	219	221	219	220½
Stromberg	71⅜	71⅜	71⅜	71⅜
Stan. Oil, N. J.	40⅜	40½	40⅜	40⅛
St. Paul	8	8	8	8⅛
do. pfd.	16	16⅛	15⅞	16
Studebaker	55	56⅛	54⅝	56⅛
S. Pacific	97⅞	97⅞	97⅝	97⅞
Stewart-Warner	74⅝	74⅝	73⅝	74⅝
Shell Oil Corp	22⅜	22⅜	22⅜	22⅜
Skelly Oil	26½	26½	26½	26½
Tenn. Copper	11⅞	11⅞	11⅛	11⅛
Trans. Oil	3⅞	4	3⅞	3⅞
Texas Oil	48⅛	48⅜	48⅛	48⅜
Tex-Pac. Oil	12⅜	12⅝	12⅜	12⅝
Texas-Pacific	53⅜	53⅜	53⅜	53⅜
Timkens	44	46⅜	44	46⅜
U. Pacific	141⅛	141⅝	141⅛	141⅝
U. S. Steel	122⅜	122⅝	122½	122⅝
Vanadium Steel	30	30	30	30
Viviandon	15¼	15⅜	15¼	15⅜
Western Union	132⅞	134	132⅝	133⅝
Wabash	43⅞	43⅞	43⅜	43⅝
do. A	72	72	71⅜	71⅜
Worthington P.	44¼	44⅞	43½	43½
Woolworth	170	170	169	169⅞
Willys-Overland	22	22	22	22
Westinghouse	53½	56	53½	55⅞
White Motors	95⅛	95¾	95⅛	95⅛

Montreal

Reported for The Advertiser by Johnston & Ward, Montreal, Sept. 12.

Stocks:	Bid.	Ask.
Abitibi Power	66½	66
Asbestos Corporation	89	89½
do. pfd.	109½	110
Atlantic Sugar	33½	34
do. pfd.	78	80
Bell Telephone	140	140⅛
British Columbia Packing	46	
Brazilian Traction	71⅝	71¾
British Empire Steel	1¾	2
do. 1st pfd.	24	24¾
do. 2nd pfd.	7	7⅛
Brompton Paper	21	22
Canada Car & Foundry	37	38
do. pfd.	81	81½
Canada Cement	106¾	107
do. pfd.	115½	116¾
Canadian Converters	89¾	90
Canadian Cottons	115	118
Canadian Alcohol	15⅛	15⅝
Canada Steamship Lines	11	12½
do. pfd.	51	51¾
Con. Mining & Smelting	118¼	118½
Cuban-Canadian Sugar	6	7
do. pfd.	31¾	32
Detroit United Railway	100½	101
Dominion Bridge	132	133
Dominion Canners	107	108
Dominion Glass	89¼	89½
Dominion Textile	40	
Howard Smith	182	
Lake of the Woods	132	132½
Mackay com.	207¾	208¾
Montreal L. H. & P.	173	
Ogilvie Flour Mills	98½	101¼
Ottawa L. H. & P.	162	165
Penmans Manufacturing	48½	50½
Price Bros.	113	114
Quebec Railway	163	165
Shawinigan Power	80	81½
St. Maurice Power	101	101¾
Spanish River	112	112¾
do. pfd	30	31
St. Lawrence Flour Mills	91	91½
Steel Company of Canada	58¼	58½
National Breweries	48½	49
Winnipeg Electric	96½	97
do. pfd.	78	79
Laurentide Paper	60¼	61
Twin City Railway	51¼	54
Wayagamack Paper	213	
Bank of Commerce	258	258½
Bank of Montreal	278	278½
Bank of Nova Scotia	250	251
Hochelaga Bank	238	235½
Royal Bank		

NEW YORK CURB

Reported by Jones, Easton, McCallum Company, Royal Bank Building, New York, Sept. 11.—Close—

Industrials:	Bid.	Ask.
Chicago Nipple	34½	35
Durant Motors	14⅞	15⅛
Heyden Chemical	17⅜	
Reo Motor Truck	22⅞	22⅞
Stutz Motor	15¾	16⅛
Standard Oils:		
Anglo-Amn.	22⅜	23
Eureka Pipe	70⅜	71⅜
Imperial Oil	31½	32½
Galena Signal	39	40
Ohio Oil	62¼	63
Prairie Oil and Gas	48¾	48⅝
So. Pipe Line	28	28
Stan. Oil, Ind.	62⅝	62⅞
Stan. Oil, N.J.	127	128
Stan. Oil, N.Y.	41⅜	41⅝
Vacuum Oil	86½	87¼
Independent Oils:		
Engineers Pete	4	5
Federal Oil	11⅜	11⅞
Int. Petroleum	26½	26⅝
Mutual	24¼	24½
Nobel	2	2½
Peacock	22½	24
Salt Creek	6½	6¾
Mining:		
Canada Copper	7⅜	7½
Hollinger	14¼	15
Nipissing	4¾	4⅞
Premier	2 3-16	2¼

ALLIED BONDS

New York, Sept. 11.

Sales. Bonds.	High.	Low.	Close
14 Argentine 4s	102¼	102⅜	102⅜
63 do. 6s A	96⅞	96¾	96¾
22 do. 6s B	97	96⅞	97
102 do. 6s, 1959	96⅝	96½	96⅝
4 do. 8s	87¾		
215 Australian 5s	98	97½	97¾
10 Austria 7s	99⅞	99¾	99¾
1 Belgian 8s	107½		
5 do. 7½s	109⅜	109¼	109⅜
90 do. 7s	97⅜	97	97⅜
34 do. 6½s	92⅞	92⅜	92⅞
40 do. 6s	87	86⅜	86⅜
20 Bordeaux 6s	89¼	89	89
40 Brazil 8s	98½	93¼	93½
132 do. Rys. 7s	83⅝	82½	83¼
20 British 5½s, 1929	117⅜	117⅜	117⅝
10 do. 1937s	105¼	105	105¼
6 Canada 5½s, 1929	102⅞	102½	102⅞
40 do. 5s, 1921	102⅛		
38 do. 5s, 1952	103	102¾	103
154 French 8s	105½	105	105½
22 do. 7½s	101	100¾	101
182 do. 7s	93½	93¼	93¼
465 German 7s	99¼	99	99¼
48 do. G. E. 7s	94	93⅜	93⅝
63 Hungary 7½s	94½	93⅝	94½
78 Japan 6½s	93⅝	93⅛	93⅛
7 Lyons 6s	89¼		
10 Marseilles 6s	89¼	89	89¼
7 Nord Rys, 6½s	84½	84¼	84⅞
33 Paris L and M 7s	88½	88	88
60 do. 6s	79⅝	79½	79½
16 P. Orleans Ry. 7s	87¼	87¼	87½
15 Poland 8s	88¼	88	88
3 Queensland 6s	104¾	104⅝	104⅝
52 Seine 7s	91¼	90⅜	91⅛
20 Serb 8s	89¼	88¾	89¼

LONDON STOCK EXCHANGE

Associated Press Despatch.

London, Sept. 11.—Trading was quiet and prices steady on the stock exchange today.

The Bank of England today sold gold bars valued at £10,000.

Consols for money	55⅛
British 5 per cent loan	101¾
British 4½ per cent loan	96¼
Atchison	123¾
Baltimore and Ohio	80
Canadian Pacific	143⅛
Chesapeake and Ohio	104¾
Chicago Great Western	11¾
Chicago, Mil. and St. Paul	9
De Beers	13
Erie	31½
do. 1st pfd	40¼
Illinois Central	117½
Louisville and Nashville	117
New York Central	121¼
Norfolk and Western	135⅝
Ontario and Western	30⅛
Pennsylvania	48
Rand Mines	3¾
Reading	85¾
Southern Railway	104¼
Southern Pacific	98
Union Pacific	142½
United States Steel	121¾

GOVERNMENT LOANS

The following is the Victory bond market as reported by Cochran, Hay & Co., Ltd., bond dealers, Royal Bank building.

5½% Victory Loan.

Issue.	Friday close.	Change from Thursday.	Yield about.
1927	102.45	unch.	4.55
1933	105.95	unch.	4.62
1934	104.25	unch.	4.94
1937	108.85	— 5	4.55

5½% Renewal Loan.

1927	101.65	unch.	4.75
1932	103.55	— 5	4.94

5% War Loan.

1925	100.25	unch.	4.00
1931	102.40	+ 5	4.55
1937	104.60	+ 5	4.50

EXCHANGE RATES

Special to The Advertiser.

Detroit, Sept. 11. — Detroit clearing-house banks' uniform rate of exchange on Canadian currency for Saturday will be at a premium of 10c per $100.

Canadian Press Despatch.

Montreal, Sept. 11.—Sterling exchange rates were quoted here today as follows: Demand, $4.84⅜; cables, $4.85.

London, Sept. 11.—Bar gold, per oz., 84s 11½d.

Money—2¾ per cent.

Discount rates—Short bills, 3⅝ to 3 13-16 per cent; 3-month bills, 3 13-16 per cent.

Associated Press Despatch.

New York, Sept. 11.—Money on call easier, 4 to 4¼ per cent; ruling rate 4¼ per cent.

Time loans firm; 60 days, 4¼ to 4½ per cent; 90 days, 4¼ to 4½; 6 months, 4½ to 4¾; prime mercantile paper, 4 to 4¼.

Sterling exchange irregular, at $4.80 15-16 for 60-day bills and at $4.84⅝ for demand.

Foreign bar silver—Per oz., 72½c.

Mexican dollars—55½c.

Canadian dollars — Today, 3-32 per cent discount; yesterday, 1-16 per cent discount; week ago, par.

France—Demand, 4.69c.

Italy—Demand, 4.09c.

FINANCIAL REVIEW

Associated Press Despatch.

New York, Sept. 12.—Relaxation of money rates provided the stimulus for another sharp advance in stock prices this week, which carried the industrial average to the highest level in history. Rails also started forward on the announcement that all freight traffic records were broken in the week ended Aug. 29, but they slowed up later.

Motors gave one of the most impressive demonstrations of group strength. Nearly a dozen issues in that group smashed their previous 1925 high prices on buying obviously influenced by reports of unusually large sales as a result of recent price cuts.

Steels improved on further report of expanding mill operations, and the announcement of a relatively small drop of 25,664 tons in the August unfilled tonnage of the United States Steel Corporation.

Oils developed a temporary outburst of strength on buying influenced by the belief that the gasoline price-cutting war was about over, but they lagged later on news of a large increase in crude output.

MARKET BUYING AT STANDSTILL

Big Supply of Produce on Display This Morning in Bad Weather.

While the Saturday market was one of the largest this fall, buying was at a standstill owing to the weather. A few grocers hurried around in the rain in the early hours, and made their purchases from trucks and wagons piled high with fruit and vegetables. Retail buying was practically negligible, and the farmers were hoping for clear skies for the late morning and afternoon.

Potatoes dropped to 90c a bushel and $1.25 per bag, with a slack demand.

Creamery butter was firmer at 42c to 44c per lb, with dairy prices a trifle stronger than they were.

Tomato growers, anxious over the weather, were selling five baskets for $1, when they could find any customers.

Melons were plentiful, as were peaches, grapes, pears and apples. There was a diversity of prices in all lines of produce, with a tendency to lower prices later in the day.

Hay and oats have been scarce during the latter part of the week, as quoted prices. The demand should be fairly brisk early next week, in the opinion of market officials.

Grain, per Bushel:			
Barley, per bu.	$ 85	to	$ 88
Oats, old, per bu.	54	to	56
do. new, per bu.	46	to	46
Wheat, per bu.	1 25	to	1 30
Grain, per Cwt:			
Barley, per cwt.	1 77	to	1 77
Buckwheat, per cwt.	1 95	to	1 95
Oats, old, per cwt.	1 60	to	1 60
do. new, per cwt.	1 30	to	1 30
Rye, per cwt.	1 90	to	1 99
Hay and Straw:			
Hay, per ton	20 00	to	22 00
Straw, per ton	8 00	to	11 00
Fruit Vegetables:			
Apples, per basket	35	to	50
do, per bu.	90	to	1 25
Beans, 11 qt. basket	25	to	35
Beets, per bunch	5	to	5
Cauliflowers, per doz	1 00	to	2 50
Carrots, doz bunches	40	to	40
Cabbages, per doz.	40	to	80
Celery, doz bunches	75	to	1 25
Corn, per doz.	15	to	25
Cucumbers, 6 qts.	20	to	25
do, pickling, 100	25	to	40
Green peas, quart	35	to	40
Lettuce, doz bunches	40	to	40
Muskmelons, each	15	to	15
do, per doz.	75	to	90
Onions, per bu.	90	to	1 00
do, green, doz.	40	to	60
Parsnips, per bu.	50	to	60
Parsley, per bunch	5	to	5
Peaches, 11-qt basket	90	to	1 00
Pears, 11-qt basket	50	to	60
Peppers, per doz.	25	to	25
Plums, 6-qt basket	50	to	65
do 11-qt basket	60	to	60
Potatoes, per bu.	30	to	30
do, per bag	1 25	to	1 25
Pumpkins, each	15	to	25
Radishes, per doz.	35	to	40
Sage, per bunch	5	to	5
Spinach, per peck	20	to	25
Tomatoes, 11 qts.	20	to	25
Turnips, per bu.	70	to	75
Honey, Wholesale:			
Honey, 5-lb. pails	80	to	75
do, combs, each	25	to	40
Honey, Retail:			
Honey, 5-lb pails	75	to	85
Dairy Products, Retail:			
Butter, dairy, lb.	35	to	40
do, creamery, lb.	42	to	44
Eggs, new-laid, doz.	35	to	40
Dairy Products, Wholesale:			
Eggs, fresh extras	35	to	35
do, firsts	32	to	32
do, seconds	26	to	26
do, cracks	26	to	26
Poultry, Dressed, Wholesale:			
Hens, over 10 lbs.	28	to	28
do, over 5 lbs.	18	to	18
do, 4 to 5 lbs	15	to	15
do, under 5 lbs.	11	to	11
Broilers, over 4 lbs.	22	to	22
do, 3 to 4 lbs.	18	to	18
do, under 3 lbs.	16	to	16
Ducks, old, per lb.	16	to	18
Geese, over 10 lbs.	8	to	8
Turkeys, over 10 lbs.	22	to	28
Dressed Meats, Wholesale:			
Heifers and steers, 500 to 600 lbs, cwt.	12 00	to	12 00
Cow beef, 400 to 500 lbs, per cwt.	$ 00	to	19 00
Bar. hinds, lb.	18	to	18
do, fronts, lb.	10	to	10
Hogs, all o. cwt.	12	to	12
Lamb, spring, lb.	25	to	28
Veal, per lb.	9	to	11
Dressed Meats, Retail:			
Pork, fronts, lb.	18	to	17
do, hinds, lb.	18	to	19
Live Stock:			
Calves, per cwt.	7 00	to	8 00
Hogs, alive, cwt.	12 25	to	12 25
Pigs, small, pair	$ 00	to	10 00
Sows, fat, cwt.	7 00	to	8 00
Live lambs, lb.	10	to	12
Hides:			
Cow hides, No. 1, lb.	9	to	9
do, No. 2, lb.	8	to	8
Calf skins, No. 1, lb.	15	to	15
do, No. 2	13	to	13
Horse hides, each	3 00	to	3 00
Kip, No. 1, lb.	13	to	13
do, No. 2	11	to	11
Sheep skins, each	60	to	85
Poultry, Alive, Wholesale:			
Chickens, over 4 lbs.			22
do, 3 to 4 lbs.			18
Broilers, 2 to 3 lbs.			18
do, 1½ to 2 lbs.			18
Old hens, over 5 lbs.			18
do, under 4 lbs.			11
Old roosters, over 5 lbs.			10
do, under 5 lbs.			8
Old tom and hen turkeys			20

YUKON PARCEL POST CLOSES OCTOBER FIRST

Parcel post will be suspended to the Yukon upon the close of navigation, which will be about Oct. 1, according to an advice received here today by Postmaster T. Duncan. Parcel post will be suspended, except for the offices of Champagne, Carcross and White Horse. No parcel post for the Yukon, except the above places, will be accepted after Sept. 22, says the bulletin. Matter for other points may be addressed to White Horse, and the addressees may arrange with the transportation companies operating between Dawson and White Horse to convey parcels to destination.

PRIZE STOCK GOES THROUGH TO MICHIGAN STATE FAIR

Forty cars of prize stock in charge of a number of attendants passed through the city today over the Canadian National lines en route from the Michigan State fair to New York state, where the thoroughbred animals will be shown at the fairs across the border. The stock made the one special train. It stopped in East London yards for feed and water.

DEATH OF THOMAS DOW.

The death occurred in this city yesterday of Thomas Dow, a resident of Mitchell, in his 60th year. He was removed to this city for treatment at a local hospital two weeks ago. His remains were forwarded to Mitchell last night from the A. L. Oatman funeral home. Funeral and interment will take place in Mitchell this afternoon.

PASSENGER AGENTS GO TO TORONTO CONVENTION

The members of the American association of travelling passenger agents, 160 in number, will pass through London tomorrow night at 9 o'clock, en route from Chicago to Toronto, to attend a convention.

A special Canadian National train of twelve sleepers will be used by the railroad men.

PREPARATION DAY AT WESTERN FAIR

Continued from Page One.

complete, every train arriving in London carrying either extra cars of live stock or express crates of single entries in hogs and sheep. It is hinted in the fair board office this morning that judging the live stock this year is going to present difficulties for the officials which have not yet been apparent in the past, owing to the unprecedented size of the live stock entries list.

Judging Starts Today.

Judging in these classes will be started today, but it is now thought likely that owing to weather conditions it may be impossible to start until Sunday morning.

Some idea of the crowded conditions existing at the fair this fall can be seen in the fact that the officials

Dominion o Canada Bonds

Price 97.25 and Interest
Yielding over 4.75%

The receipt of your order for these bonds will be greatly appreciated by us. We shall endeavor so to satisfy you with our handling of the transaction that it will serve as an introduction to a long and mutually agreeable connection.

McLEOD, YOUNG, WEIR & Co
Limited

DOMINION SAVINGS BUILDING, LONDON.

Toronto, Montreal, Hamilton, Ottawa.

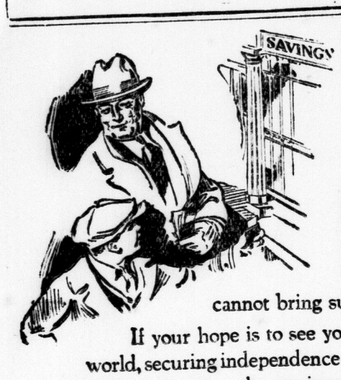

Your Boy's Success

NO one starting out in life ever expects to fail. Youth is always hopeful, but hope alone cannot bring success.

If your hope is to see your boy a success in the world, securing independence and comfort—the vision of so many, yet the attainment of so few—adopt a regular savings plan for him now, and teach him in his tender years the value of saving something out of every dollar.

THAT WAY LIES HIS SUCCESS.

The Royal Bank of Canada

London, Ontario, Branch—V. F. Cronyn, Manager.
London East Branch—W. D. Beamer, Manager.

BEANS

Special to The Advertiser.

Detroit, Sept. 11—Jobbers are bidding to country shippers $4.35 for old and $4.45 for new beans, choice, Michigan, hand-picked, per cwt.

COFFEE

Associated Press Despatch.

New York, Sept. 11—Coffee futures closed barely steady at net declines of 5 to 29 points. Sales were estimated at 45,000. Closing quotations: Sept., 20.03c; Oct., 19.20c; Dec., 18.50c; Jan., 17.65c; March, 16.75c; May, 15.72c; July, 15c. Spot coffee was quiet.

OILS

Liverpool, Sept. 11.—Kerosene—No. 1, 1s 1d; No. 2, 1s 2d.
Rosin, common, 27s 6d.

BRAZILIAN TAKES DROP AT TORONTO

Buyers of Traction Take Advantage To Buy Stocks at Lower Prices.

Canadian Press Despatch.

Toronto, Sept. 11. — Buyers of Brazilian Traction took advantage of the apparent opportunity today to buy stocks at lower prices. The Toronto stock market stiffened in the afternoon, and practically all the transactions were made at 72 to 72⅝. The last transaction was at 72¼, and closing quotations were at 72 to 72¼. The net recession amounted to 1⅛ points.

There was quite impressive buying of British-American Oil. This stock came out at 41¼, and moved up to 42 in dealings amounting to 1,030 shares. The close was at the high point, and the final bid price was 42⅛.

Smelters also turned stronger in moderately quiet trading. The range for the day in this stock was between 118 and 119, with the close at the latter price. Canners common finished ⅛ up at 14, and the preferred gained a similar amount to 87½.

Davies "A" has been resting after its sharp upward movement earlier in the month. Light trading occurred in Davies "A" shares at 32½, a recession of ½ point.

Barcelona was given further attention, and the price reached a new high for the current movement at 23¾ on transactions involving 340 shares.

Sales for the day totalled 7,708 listed and 2,881 unlisted shares.

FOREIGN OBLIGATIONS LEADERS IN BOND RISE

Interest Aroused by Despatches From Berlin Announcing Completion of New Loan.

Associated Press Despatch.

New York, Sept. 11.—Under the leadership of foreign obligations bond prices worked moderately higher today. Maintenance of the federal reserve rediscount rate at 3½c and indications that money which had been called to the interior was flowing back to the financial centers again gave ground for greater confidence in investment circles.

Buying activities in the foreign group were more diversified, and in many instances were linked with reports of new financing. Great interest was aroused by cable despatches from Berlin, announcing that negotiations virtually had been completed for a large loan to the German rentenbank, and that the first installment of $25,000,000 would soon be placed on the market by the national city company.

The recent strength of South American bonds was followed by indications that several new loans were being sought here. An unusually heavy demand developed for Rio De Janeiro 8's, lifting prices about 2 points to around the year's highest prices. Argentine 6's "B" repeated their previous top quotations of 97.

Fractional changes were the rule throughout the rest of the list, but the fact that the majority of them were upward revisions gave the market a firm tone.

METALS

Associated Press Despatch.

New York, Sept. 11.—Copper steady. Electrolytic—Spot and futures 14¾c. Tin—Firm; spot and nearby, $36.25; futures, $37.87.

Iron—Steady; prices unchanged.

Lead—Steady; spot, $9.50.

Zinc—Firm; East St. Louis, spot and futures, $7.75.

Antimony—Spot, $17.25 to $17.50.

Associated Press Despatch.

London, Sept. 11—Standard copper, spot, £62 7s; futures, £63 5s.

Electrolytic—Spot, £67 15s; futures £68 5s.

Tin—Spot, £257 12s 6d; futures, £259 5s.

Lead—Spot, £28 2s 6d; futures, £30.

Zinc—Spot, £37; futures, £36 12s 6d.

DODGE BROTHERS CONTINUE TO STRIVE FOR BETTERMENT

"Constantly Improved, But No Yearly Models," Policy Adhered To.

CHANGES ARE MANY

The refinements and improvements which Dodge Brothers have made in their product since their first car was built, are far greater in number and importance than is commonly realized, says W. J. Chisholm, London distributor. From the beginning, Dodge Brothers have strictly adhered to their policy of "Constantly improved but no yearly models." Important and numerous changes have been made, but always with the definite object of actually improving the car in comfort, appearance or value in service. Changes have never been so drastic as to cause undue depreciation in Dodge Brothers' cars in the hands of owners, nor has any change been made for the sake of stimulating a seasonal demand.

Every change has been an actual improvement to a product which was originally sound. There have been no back steps—no bad blunders to rectify. Yet the list of refinements and improvements made during ten years is an impressive one, and strikingly illustrative of the sound progress which has kept Dodge Brothers car in line with advances in automobile engineering as knowledge has increased.

Changes Listed.

The following is merely a list of some of the more important improvements which have been introduced in the car itself, approximately in the order which they were made. It would take a volume to tell of the innumerable minor improvements—of the tremendous growth of manufacturing facilities and the great advances in manufacturing and engineering methods.

Here are some of the major advances:

Wheel base increased from 110 to 114 inches. Multiple dry disc clutch replaces cone clutch. Adoption of battery ignition. Spiral bevel drive gears of stronger construction replace straight bevel gears. Brake drums increased from 12 to 14 inches diameter. Cast aluminum oil pan replaced by much stronger pressed steel oil pan. Change from fabric to cord tires. Cast aluminum transmission case replaced by much stronger malleable transmission case and pressed steel clutch housing. Rear axle changed from floating to semi-floating type—much stronger—taking an 11-ton braking strain. Deeper and stronger frame. Wheel base increased from 114 to 116 inches. Springs changed from 2-4 elliptic to semi-elliptic type. Rear springs made much more flexible and underslung, giving greater riding comfort. Front springs longer and made of more, thinner and wider leaves, giving more resiliency with equal strength. Roomier bodies of much improved lines. Heavier and stronger front axle and steering assembly. Larger king bolts, increased camber of front wheels, giving greater roadability and easier steering.

Aluminum alloy pistons with four rings instead of cast iron pistons with three rings—giving more power, better acceleration—less gasoline and oil consumption—less carbon and minimizing the danger of scored cylinders. Lubrication of valve chamber by breather holes from crank case. Balanced crankshaft. Balanced flywheel, fan assembly and starter generator. Larger front wheel bearings. One large rear wheel bearing instead of two small ones. New balances camshaft of improved contour, giving greater smoothness of operation. Fibre timing gear.

It is impossible to describe in detail the many refinements in body construction. Suffice to say that bodies have advanced in line with the chassis. It is worth mentioning, however, that Dodge Brothers were pioneers in the construction of all steel bodies of both open and closed types, with the accompanying increased durability and safety.

EGG MARKET REVIEW

Canadian Press Despatch.

Ottawa, Sept. 11.—The egg market is firm for all grades, and there was a moderate demand for supplies, which appeared to be well maintained. Reports would indicate very light withdrawals from storage for immediate consumption. The unsettled condition of the United States markets is being reflected to some extent in the principal Canadian markets. Current receipts are showing a disappointing percentage of high-grade eggs.

Toronto—Best grade very firm; jobbing, specials 43c, extras 42c, firsts 41c, seconds 36c.

Montreal—Egg market advancing under light receipts. Dealers are quoting extras 33c, firsts 35c, seconds 29c, f.o.b. Ontario points. Poultry market is quiet, but steady.

Winnipeg—Dealers are paying for extras 32c, firsts 30c, seconds 26c, cases returned; jobbing, extras 38c, firsts 35c, seconds 31c.

Calgary—Egg market unchanged; extras 32c, firsts 28c, seconds 24c; receipts are extremely light.

Edmonton—Egg market firm, with receipts lighter; jobbing, extras 40c, firsts 35c, seconds 30c.

Vancouver — Local fresh-laid firm; jobbing, extras 46c, firsts 44c, seconds and pullets 37c. Live poultry easy and unchanged.

Halifax—Jobbing, extras 42c, firsts 47c; retailing, extras 50c, firsts 45c.

Chicago—Spot 30½c. December refrigerators 32¼c.

New York—Fresh extras 36¼c; fresh firsts, 33¼c; December refrigerators 32⅝c.

FLOUR

Canadian Press Despatch.

Montreal, Sept. 11.—Flour, Manitoba spring wheat patents, firsts, $9; seconds, $8.50; strong bakers, $8.30; winter patents, choice, $6.40 to $6.50.

Rolled oats—Bag, 90 lbs., $3.60 to $3.60.

Bran—Per ton, $23.25.

Shorts—Per ton, $26.25.

Middlings—Per ton, $26.25.

Associated Press Despatch.

Minneapolis, Sept. 11.—Flour, 15c to 20c lower, at $8.35 to $8.55 a barrel; shipments, 47,476 barrels.

Bran—Per ton, $23 to $23.50.

Associated Press Despatch.

New York, Sept. 11.—Flour was unchanged.

CHEESE

Canadian Press Despatch.

Montreal, Sept. 11.—Cheese, finest westerns, 21½c; finest easterns, 21¼c.

Associated Press Despatch.

New York, Sept. 11.—Cheese steady; receipts, 238,134 pounds.

Striking Bank Clerks Return

Associated Press Despatch.

Paris, Sept. 11.—Striking bank employees at a meeting this morning decided to resume work tomorrow after a layoff of several weeks in an effort to enforce higher salaries. They have decided to accept arbitration.

Some of the banks have imposed the condition that the strikers return individually, without procession or manifestation.

HAY AND STRAW

Canadian Press Despatch.

Montreal, Sept. 11.—Hay, No. 2, per ton, carlots, $14.

Associated Press Despatch.

New York, Sept. 11.—Hay was unchanged.

STUDENTS COMING TO BRESCIA HALL

Will Go Into Residence Within the Course of a Few Days.

With the new Brescia hall buildings nearing completion for the opening of the college year the old building on Wellington street has practically been vacated. It is now up for sale. The amount asked is $32,000.

Most of the furnishings in the school building have been moved to the new quarters on the Sarnia Gravel road where a number of workmen are engaged in rushing the work of interior decoration to completion.

Yesterday the tiling was laid on the main floor of the spacious building. The three upper floors are practically ready for occupation.

A heavy road roller was put on the road leading to the college yesterday morning. A serpentine drive will lead from the Sarnia Gravel road to the main entrance of the college.

Registrations have been coming in freely, it was announced yesterday. Many of the students will go into residence within the course of a few days.

A board walk is to be constructed between the University College of Arts and Brescia this week.

Previous Gifts Listed In Will

A statement issued by the Royal Trust company regarding the will of the late Sir Adam Beck conveyed at first sight an impression that $38,000 had been bequeathed to the Queen Alexandra sanatorium in the will. The amount, however, for the Byron institution, is $10,000, and to other charities, $5,000. The other $28,000 for Byron mentioned in the statement referred to gifts during the life of Sir Adam, the amount of these being required for succession duty returns, but having no bearing on the amount distributed in the will.

DAMAGES CLAIMED ON BEHALF OF BOY

Legal Firm Calls Upon Board of Education for Unstated Sum.

Because Stewart Marsh, a pupil at Victoria public school, had his foot burned while playing on the school grounds last June 22, legal counsel for his parents are seeking unstated damages from the board of education. In their claim, Messrs. Winnett, Moorhead and Neely, representing the boy's parents, set forth that the boy was burned when a live coal was lodged inside his boot.

W. H. Watt, janitor at the school, wrote the educational authorities that papers are burned outside the school building during summer months. It was stated that the Marsh boy was playing on the girls' side of the school grounds. The matter was referred to the executive committee.

Subscribe at Once

There is no better investment than Dominion of Canada Bonds

The demand for the new Dominion Loan indicates that it will meet with success fully equal to that which attended the Refunding Loans of 1923 and 1924.

This suggests the wisdom of ordering quickly.

The particulars are: Dominion of Canada, Fifteen-Year 4½% Bonds, maturing September 1, 1940, at 97.25 and Interest, Yielding over 4.75%.

Royal Bank Chambers, London, Ont. Telephone: 1063.

Wood, Gundy & Company

DOMINION OF CANADA LOAN 1925

THE BANK OF MONTREAL at all its Branches will accept applications for the new Dominion Government bonds either from new subscribers for cash or from holders of War Loan 5% bonds maturing 1st December, 1925, who wish to re-employ the money by purchasing bonds of the new issue. For the convenience of the latter, arrangements may be made with this bank to defer payment for the new bonds until December first.

Full particulars will be gladly furnished at any branch

of the

BANK OF MONTREAL

Visitors to the Fair

Don't Fail to See the New Fall

Tip Top Clothes

Made by the world's largest one-priced tailors!

Inspect the beautiful new Tip Top Fabrics and you'll understand why men in every part of the country acclaim Tip Top Clothes the greatest value in all Canada.

You can choose any of the hundreds of fine imported and domestic fabrics, you can choose any coloring or pattern, you can choose any style, sport or conservative—and we'll make to your measure a Suit or Overcoat for $24 that a custom tailor would charge twice the price for.

See Tip Top Clothes for yourself. Inspect the fabrics, the tailoring, the style. Then leave your order for your Fall clothes and save money. Satisfaction is positively guaranteed or money back.

New Fall Fabrics Now Showing

Greater variety and finer qualities than ever—all the new style touches—or the more conservative models if you like. They're all one price—satisfaction guaranteed.

TIP TOP TAILORS

The Largest One-Priced Tailor in the World

LONDON STORE—205 DUNDAS STREET

AMUSEMENTS

WINTER GARDENS

GRAND OPENING DANCE

Saturday, Sept. 12

Under Auspices

London Rugby Club

Come and Have a Good Time

Admission 50c

DANCING FREE

Dancing Every Evening Fair Week

THE LONDON RUGBY CLUB AT THE WINTER GARDENS TONIGHT

$50,000 in prizes given away

Free IF it Snows one foot.

We expect a big crowd.

Come On Over

b

De Luxe Cafe

OUR Dancing Season COMMENCES TONIGHT

The Night Hawk Orchestra

7 PIECES

Dancing Hours:

10:30 p.m. to 12:30 a.m. Daily

10.00 p.m. to 12.00 Midnight Saturday:

Reservation Phone 1430, 7740

Sunday: Turkey Dinner - 60c

M. O. LEAGUE

PENNANT SERIES

BASEBALL

Tecumseh Park

HAMILTON vs. LONDON

3:30 P.M.

MON., TUES., WED.

September 14, 15, 16

Admission 50c. 25c Grandstand and Children, including tax. Advance sale 7 p.m. tonight, Olympia Candy Store.

NOTICE

During exhibition park your cars on Centennial church grounds, Dundas street, half block west of Fair Grounds Price 25c. Proceeds for Ladies' Aid. b

EUCHRE

Ulster Hall, Over the City Gas Office

OPENING EUCHRE OF THE SEASON

Saturday Evening, 8:15.

Ten All Grocery prizes. b

MEETINGS

Special Meeting

Trades and Labor Council

Tonight at 8.00

Band Question.

The brethren of St. John's Lodge, No. 209A, A. F. & A. M., G. R. C., are requested to meet at the residence of our late brother, R. H. Cullis, 177 Wortley road, Sunday afternoon, September 13th, 1925, at 2:30 o'clock sharp, for the purpose of conducting Masonic service. Please wear regalia. Brethren with cars are requested to bring same. Visiting brethren cordially invited. Clarence J. Atkins, Worshipful Master; Edwin Smith, Secretary.

ACACIA LODGE, No. 580, A. F. and A. M., G. R. C., Regular meeting this Saturday evening, 7:30 o'clock, at the Masonic Temple, Queen's avenue. General business and conferring degrees. Visiting brethren cordially welcome. E. Chamberlain, W.M., W. G. Harding, secretary.

ARCHITECTS & SURVEYORS

USE Imagination.

FARNCOMB, F. W. — Civil engineer, surveyor, 307 Dom. Savings. Tel. 552

MOORE & CO., JOHN M.—Architects and engineers. 489 Richmond St.

MURRAY, WILLIAM G. — Architect, Dom. Savings Bldg. Phone 1557W.

LOST AND FOUND

HELP Others.

FOUND—Two weeks ago, gentleman's rubber coat. Apply A. Daigleish, Komoka, R. 2.

LOST—Kodak, at Grand Bend or between Grand Bend and London. Mrs. H. J. Jones, Grand Bend. Reward.

LOST—Pay envelope, downtown or Grand Trunk Station. Name and number on envelope. Phone 5738. Reward.

BUSINESS OPPORTUNITIES

FLOUR and feed business, brick building, with living apartments above; rented for $1,500 per year. Exchange for farm. What have you? J. C. Patterson, 329 Richmond.

GREAT WHEAT SECRET—New wheat market book, also ten famous market keys and other instruction books for following the great grain markets of Winnipeg and Chicago. Write today. Dept. 19, Market Forecaster Co., Topeka, Kansas.

GROCERY, fruit and confectionery, bakery, confectionery, book and stationery, milk route, job printing plant, pressing and cleaning, poultry farm, billiard and pool, rooming-house. Sydney Smythe, Market Lane.

MAKE a Budget.

TOBACCO, confectionery, soft drinks, business for sale real money maker; good reasons for selling. Box 145, Advertiser.

BUSINESS CARDS

ALL KINDS of commercial signs and show cards. Tiney Wilkins, 414 Pall Mall. Phone 1177M.

FARMERS, ATTENTION! We repair all makes of implements. Superior Machinery Company, Ltd., next Tecumseh House, York St.

FEATHER pillows and mattresses renovated at Hunt & Sons, 592 Richmond St. Phone 5927J.

HAVE your chairs, couches, etc., sent to 89 Wharncliffe Rd. to be upholstered. Phone R. H. Pugh, 3654.

SLATE ROOFING — Our specialty is slate blackboard. J. Whittaker, 591 King St.

WARREN BROS., machinists, machine work of all kinds; cylinder blocks ground, welding, new and used pulley block grinding. 109 Rectory St.

WIRE for us and we'll wire for you. Bowley Electric. London phone 2203. St. Thomas phone 1867.

BUILDERS AND CONTRACTORS.

ARTHUR MOULD—Roofing contractor. Phone 7891W. Asphalt and gravel roofs, asphalt shingles, expert repairs.

HARRY DENTON—Sewers, sidewalks and general cement work. 35 Glenwood Ave. Phone 2149J.

PLASTERING—Stucco a specialty. H. Meads, 225 Colborne. Phone 7029W.

R. McDONALD, Carpenter—Small contracts, jobbing and repairing; first-class work. Phone 1461W.

PLUMBING AND HEATING.

PAY Bills Promptly.

DON'T hesitate, but send for H. R. Dixon, the plumber, 300 Cheapside. Tel. 1747W.

LET US attend to your plumbing and steamfitting; all work guaranteed. Allen & Pope, 153 Chesley. Phones 2293W and 7839M.

PLUMBING and repairs. W. O. Elwood, 69 Becher St. Phone 4348W.

R. MILNE—Plumbing and heating; repair work a specialty. 192 Horton St. Phone 3966.

PRINTERS.

THE HOLLINS PRESS for fine printing and stationery. 761 Dundas St. Phone 7812W.

TAILORING AND REPAIRING.

DRESSMAKING of all kinds and goods made over at your own home if desired. Mrs. Grubber, 7 Moir St. Phone 5149J.

JOE DEAN—Cleaner, presser and repairer, 434 Clarence St. Tel. 4225J.

FINANCIAL

ARE YOU PAYING MORE THAN 6½% INTEREST ON YOUR MORTGAGE? If you are, see BERT WEIR or any of his associates, and let us arrange to pay off your old mortgage and put on a new one at 6½%. Perhaps you need more money. We can let you have it. We do not charge you a commission. BERT WEIR. Phone 6250. 156½ Dundas.

GLADMAN & STANBURY—Barristers. Money loaned. Bank of Toronto. ywt

SCANDRETT, T. W.—Solicitor, private and trust money to loan, lowest rates. 98 Dundas St. Phone 354.

SURFLUS insurance funds loaned on farm or city real estate security. Write or call on agents. Edward Towe & Co. Royal Bank Bldg., 383 Richmond St., London.

FUNERAL FLOWERS

FUNERAL DESIGNS — Cut flowers, plants at popular prices; expert designers, Gammage, 207 Dundas. Ph 636

ORDER your lawn and cemetery flower urns now. Fred Dowling, 719 Nelson St. Phone 7615W.

MOURNING GOODS

DYEING—For a rush order entrust your work to the Parisian Laundry, dyers and cleaners. 71-75 Dundas St. Phone 558, 559.

BORN, MARRIED, DIED

BORN.

McINTYRE—Mr. and Mrs. J. E. McIntyre, R. R. No. 8, London, announce the birth of a son (Joseph), on Sept. 11, 1925.

MILLMAN—On Saturday, Sept. 5, to Mr. and Mrs. J. R. Millman, 754 Waterloo St., a daughter (Aubrey Helen).

MARRIED.

JACKSON—TREBILCOCK—On Thursday, Sept. 10, 1925, at the home of the bride's parents, Oxford St., London, by the Rev. J. T. Marshall, Addie Evelyn, daughter of Mr. and Mrs. A. H. Trebilcock, to Clifford Harrison Jackson, son of Mr. and Mrs. Clifford Jackson, Guelph.

McDOUGALL — SOUTHCOTT — On Thursday, Sept. 10, 1925, in Detroit, Mich., Mary Eva Southcott of London, Canada, to Dr. Bernard William McDougall of Detroit, Mich.

DIED.

CULLIS — At his late residence, 177 Wortley Road, on Sept. 10, 1925, Richard Herbert Cullis, dearly beloved husband of Emily Cullis, aged 69 years.

Funeral service will be held at the above address on Sunday, at 2:30 p.m. Interment at Woodland cemetery. Friends and acquaintances please accept this intimation.

WALTON—At Victoria hospital, on Friday, Sept. 11, 1925, Myrtle Walton, dearly beloved wife of David Walton, in her 24th year.

Funeral from her late residence, 561 King street, on Monday, Requiem high mass, St. Mary's church, 9 o'clock. Interment St. Peter's cemetery.

WATERS—In Caradoc, on Friday, Sept. 11, Esther Jane Corcoran, widow of the late Cornelius Waters, in her 90th year.

Funeral will take place from the family residence, Lot 20, Concession 2, Caradoc, on Monday, Sept. 14. Service at the house at 2 p.m. Interment in Proops Cemetery. Friends please accept this intimation.

IN MEMORIAM.

BOYCE—In loving memory of Elma. Deep in our hearts lies a picture
Of a loved one laid to rest;
In memory's frame we will keep it,
Because she was one of the best.
—Marjorie and Leeta.

CARD OF THANKS.

Mrs. Francis, 790 William street, wishes to thank her many friends and neighbors for their kindness and sympathy shown during the death of her mother; also for the floral offerings.

MALE HELP WANTED

EXPERIENCED man wanted at once for farm work. Apply Sherman Morgan, R. No. 4, Ilderton.

GOOD all-round cook wanted at once. State wages required and give experience. King's Hotel, Kingsville.

THE CHANCE of a lifetime for a live, progressive man to take charge of a piano and phonograph store for one of Ontario's largest incorporated organizations; branch stores will be opened in all Ontario cities where not already located; applicants must be able to prove ability and supply references; investment of $1,000 in cash essential, which will be satisfactorily secured; liberal salary and permanent position to right party; a real opportunity; write today. Address Secretary, Box 213, West Toronto P. O., Toronto.

WANTED—Men and women to earn $5 to $15 weekly in spare time at home; no canvassing; regular pay checks. Write Auto-Knitter Hosiery Company, Toronto, Dept. 13C.

WANTED—Persons to grow mushrooms for us in waste cellar space all winter; earn upwards of $25 weekly; illustrated booklet and particulars sent anywhere for stamp; see our exhibit in the Horticultural Building at the Western Fair, London. Address Dominion Mushroom Company, Toronto.

FEMALE HELP WANTED

COOK-GENERAL, small family; references required. Phone 6056W. 384 William St.

EXPERIENCED cook wanted immediately, with city reference, highest wages to competent person. Apply Mrs. R. M. Burns, 564 Wellington St.

MAID for general housework, must be good cook, no laundry; references required. Mrs. Pope, 259 Sydenham St.

NURSE HOUSEMAID, small family; references required. Phone 6056M, 384 William.

WANTED—Experienced general housemaid. Apply 371 Maitland St.

WANTED—Persons to grow mushrooms for us in waste cellar space all winter; earn upwards of $25 weekly; illustrated booklet and particulars sent anywhere for stamp; see our exhibit in the Horticultural Building at the Western Fair, London. Address Dominion Mushroom Company, Toronto.

AGENTS WANTED

AN UNUSUAL opportunity to earn $150 to $300 monthly selling Personal Greeting Cards; spare or full time; weekly pay; samples free; selling experience unnecessary; you deal direct with manufacturer; write today. Master Kraft Greeting Card Co., Toronto.

$5 Private Christmas Greeting Cards; sample book free; men and women already making five dollars up daily, in spare time; experience or capital unnecessary. Garretson Company, Brantford, Ontario.

HELP WANTED

INVOICE clerk for wholesale house. Must be accurate at figures and write a good hand; either sex. Apply, stating wages wanted. Box 144, Advertiser.

MEN or women guaranteed $225 for 90 days' work, distributing religious literature; cash bonuses paid, offering good chance to earn $50 weekly until Christmas. For particulars, write Mr. Conrad, Spadina Bldg., Toronto.

ORGANIST and choir leader for Calvary United Church, Ridout St. South. State qualifications, experience and salary. Apply A. W. Ramer, 332 Tecumseh avenue.

SITUATION WANTED

EXPERIENCED farmer open for engagement, wife good housekeeper and buttermaker, best of references. Box 141, Advertiser.

EXPERIENCED stenographer, with knowledge of bookkeeping, wishes temporary position; provide typewriter if necessary. Box 143, Advertiser.

PERSONAL

BE Honest.

ABDOMINAL support correctly given by the Spencer corsets Call our representative, 4939J.

ARE YOU dancing tonight? If so, let us make you more attractive. Phone 1899J. Dorothy Beauty Shop, Room 8, Orth Building, Dundas at Clarence.

ASSIST the Salvation Army to help the needy. We will call for your cast-off clothing, papers, etc. Phone 4009.

BUNIONS, corns permanently removed without pain. Geo. Boyd, 156 King St.

COME TO 62, DUNDAS ST. and see the dainty things for the bride-elect. V. Williams & Co. Phone 7749J.

DR. M. W. EDGAR—Nervous, circulatory and organic diseases permanently cured by electro-therapeutics. 546 Richmond. Phone 1009M.

FITS—Epilepsy permanently stopped by Trench's Remedy; simple home treatment; 35 years' success; thousands testimonials; write at once for free book. Trench's Remedies, Limited, Dept. S, 79 Adelaide East, Toronto, Canada. (Cut this out.)

HILES, Dr. Le Roy V., specialist in all foot ailments, 202 Dundas. Phone 7303.

J. F. HUNT, artist, 377 Maitland St. Lessons given in oils and water colors.

LADIES—Do your hands spoil your beauty? Manicuring, 50c. Mme. Stott, 114 Dundas St., over Mitchell's Drug Store. Phone 8244J.

LEVITT, M. J. (successor to Henry Edwards)—Cancers cured with plasters. Advice free. 390 Ridout St. Phone 2666.

LOOK YOUR BEST—Have a permanent wave. Grey Beauty Shop, 221½ Dundas St. Tel. 2622W. Mrs. Daugherty, Mrs. Eady.

MARINELLO system for faces, scalps, chiropody, removal of superfluous hair permanently. Miss Beattie, Talbot and Fullarton. Phone 3027W.

MATERNITY Home, private—Mrs. T. White, 1009 Maitland St. Phone 1642J.

PUFFINESS UNDER THE EYES — Make crescent-shaped pads of absorbent cotton, squeeze out in cold water, saturate with Elizabeth Arden's Special Astringent, and place directly on the puffs. Sold only by Roy Kitchen, 399 Richmond St.

RAPID SHOE REPAIR—Expert work and only A1 material used. 149 King St. Phone 8262J. R

SKIRT PLEATING, 7sc; by mail, $1.10. Royal Pleating Company, 265 Dundas St. Phone 1123.

TEACH YOUR CHILD to sew. Special classes Saturdays at Miss Dodds' Dressmaking Parlors, 579 Colborne St. Phone 3695J, 6734J.

TOURISTS and visitors to the Fair are invited to call at the Irish Linen Shop, corner Huron and Richmond. Phone 7862J.

WE COLLECT anywhere accounts, notes, rents, judgments, etc., on percentage basis; no collection, no charge. Phone 8157. The Hay Mercantile Agency, London Loan Building.

WE LEND you all the latest books for 10c. McEwen's Lending Library, 501½ Richmond. Phone 1829W.

WRITE WRIGHT, piano tuner, action regulator and player repairer, terms moderate, 847 Lovett St., London.

CHIROPRACTIC

WORK and Earn.

A. W. MACFIE, Dominion Savings Building, Chiropractic, Manipulation, Manual and Electro-Therapy. Phone 4770-5710, 12th year.

CHIVERTON, MAURICE L., Chiropractic mechano-therapy and electro-therapy, 164½ Dundas St. Phones 4205, 3409J.

DR. MAUD NATTRASS, chiropractic, 898 Dundas. Phone 5991W.

RICHARD C. BEST, Naturopath—Chiropractic, osteopathic, physio-therapy, electrotherapy. Hours, 9 to 11, 2 to 4. Phone 3328. 191 Wharncliffe Rd., South London.

REAL ESTATE

A LIST of properties for sale. List your properties with the well-known agent, R. Reely, 795 York St. Phone 3893.

CHOICE BUILDING LOTS on Waterloo street north and Regent street, between Wellington and Waterloo, finest residential lots in London, beautiful outlook and restricted building; also house, southeast corner Wellington and Regent street, for sale or rent.
A. J. MORGAN. t PHONE 1428.

COTTAGE—New rug brick, 3 bedrooms, bathroom, oak floors throughout, fireplace, built-in cupboards, completely modern 567 Cheapside. Easy terms. Phone 1660.

OWN Your Home.

EAST ST.—5-room cottage, like new, hydro, water, $2,000, $100 down, balance $20 monthly. Phone 4484W.

FRANK D. BAINARD,
THE LONDON LOCATOR.
Homes, farms and lots, auto and fire insurance.
MOORE BUILDING,
CORNER KING AND TALBOT STS
PHONES 7041W, 5483W.

LAMBETH—Estate to be closed; brick cottage, modern, 1¼ acres of choice land, variety of fruit, good barn, no agent's commission to pay. Apply to the owner, Mrs. L. Westlake, Main St., Lambeth.

MODERN frame cottage on Arundel St., $2,800, $100 cash, balance $20 a month. J. W. G. Winnett, Barrister.

NEW 5-room cottage, bungalow, 3-piece bathroom, laundry tubs in basement, hot and cold water, hardwood floors, floored attic, garage, size of lot 32x150. Price $4,800. Apply 2 Renwick Ave. Phone 1747W.

SEE HARRY SIEMON, insurance and mortgage loans, realtor, about real estate, insurance or loan. 404 Talbot St. Phone 541.

SOUTH—Modern new rug brick bungalow, on new paved street full verandas, good-sized living-room and dining-room, beautiful kitchen, easy to work in, high-back sink, hot and cold, hard and soft water, wired for stove, two fair-sized bedrooms and 3-piece bath, extra large attic, full basement, excellent furnace, fair-sized lot. This house was built for the owner's home, and has only been used as such. $4,250, $500 down, with very reasonable terms. Phone 7754F.

WE OFFER—

40 acres, close in, land especially adapted for market gardening and fruit, nearly new barn, frame house, full basement, garage and hen-house, close to school and store, hydro on road. Will include some corn, hay 100 bushels oats, straw, potatoes, apples, cream separator, mowing machine, hay fork, pulleys and ropes. Price, $6,200; reasonable terms. If buying a farm, see
FRANK D. BAINARD
ROOM 3, MOORE BUILDING.
PHONE 7041W OR 5483W.

WORK Hard

FARMS

FARM for sale, in township of North Dorchester, 150 acres, rich clay loam, well fenced and tiled, abundance of good buildings, including 2 houses, plenty of good water, every convenience. For particulars, apply I. N. Howe, Box 23, Dorchester.

FARM for sale, 48 acres, black clay loam, no waste land, brick house and barn; 7½ miles from London, one-half mile from highway; price, $3,500 for immediate sale. $1,000 down, balance can be arranged. T. W. Scandrett, Esq., 98 Dundas St., London, Ont.

Robert Blinn, lot 36, Brick St., Westminster.

FOR RENT—Seven acres, Wonderland road, south of Springbank Drive, formerly John Lawson's, good buildings, experienced fruit grower preferred. Possession April 1. Offers received by Mrs. Milner, 208 William St., Chatham, Ont.

SUBURBAN HOME—Six-roomed cottage, newly decorated, furnace, hydro, barn, granary, poultry houses, brooder with equipment, three acres, twenty fruit trees, raspberries, eighty yearling laying hens, nine-five young pure-bred Tankard Leghorns. River road, 2 miles from city. E. C. May, owner, R. No. 7, London. Phone 3020, R 2 and 1. Quick cash sale.

SUBURBAN—Seven acres, best of land, good location, brick house, basement barn, fruit of all kinds; near car line. Robert Headrick, R. R. 3, London.

HOUSES AND FLATS TO LET

MAKE a Will.

CENTRAL—Upper duplex, heated, oak floors, electric fireplace, sunroom, beautiful grounds. Phone 234.

COTTAGE—7 Comfort Place; beautifully situated. Apply on premises.

DUNDAS ST., 463A—Heated apartment, 3 rooms and bath, electric stove supplied; immediate possession. Apply G. A. P. Brickenden & Co., 220 Dundas St. Phone 1435.

GARAGE, brick, cement floor, light and water. 546 Wellington, opposite Victoria Park.

HAYMAN COURT—3-bedroom suite, ground floor; also Victoria, 3-bedroom suite, top floor, available Oct. 1. Apply Hayman Syndicate, 432 Wellington. Phone 925; evening phone 7.

NEW BRICK bungalow, No. 424 Grosvenor St., 3 bedrooms, sunroom, all modern conveniences, $50 per month. Possession Oct. 1. Apply B. Woif, care Artistic, 158 Dundas St. Phone 5270 day or 7050W evenings.

PIPE LINE RD.—Seven-room cottage, modern, city water, hydro, natural gas, furnace. Phone 4706M.

SOUTH—Red brick house, fully modern, hot water heating and heated garage; immediate possession; reasonable rent or easy terms for sale. 467 Dundas St

UPPER and lower duplex, opposite park on Central avenue, hot water heating, newly decorated throughout, large lot, 5 large rooms and bath; upper flat, seven large rooms and bath; laundry in basement. Phone 844.

WEST LONDON — Two-story brick, modern, newly decorated. Apply 12 Oxford St. West. Phone 2679J.

YORK, NEAR RIDOUT—Seal Terrace, 3 bedrooms, all modern except furnace, price $27.50. Apply Tennent and Tennent, 78 Dundas St.

ROOM AND BOARD

SHARE With Others.

BRIGHT ROOMS, centrally located, steam heated, with board. Apply 505 Talbot St. Phone 8406.

ROOMS TO LET

NORTH, furnished bed-sitting-room, 2 girls; board optional and reasonable; close to car. Phone 3852W.

TALBOT ST., 555—Unfurnished housekeeping apartment, suitable for two; also furnished bedrooms, heat, light and water provided, modern conveniences.

TWO nicely-furnished front rooms, one with mantel, modern home, near Victoria Park. Phone 6384W.

OSTEOPATHS

COLES, C. W. — 73 Hayman Court, Queen's Ave. Hours 11-12, 2-4, 7-8. Tel. 4250F.

DETWILER, E. S., Osteopathist, 444 Waterloo St. Phone 3373W. Office hours, 11 to 12, 2 to 4.

HAKKINS Drs. Marie H., Rebecca—St. George Apts., Wellington. Abrams method of diagnosis and treatment. Hours 10-12, 2-5. Tel. 1560.

FOR SALE

INVEST in Safe Securities.

ALE, Stout—Real 9% guaranteed Victory Malt and Hops, 78 Dundas. 5342W

BASEBURNER, $10; two baby buggies, few articles of clothing for boy of four. 798 Dundas.

BEDROOM SUITE, dawn gray, walnut cedar chest and bookcase, Simmons bed, springs, mattresses, mirror, etc. 732 Lorne Ave.

BEDROOM SUITE, 3-piece, light oak; rug, 9x9; sewing machine, pictures, plush coat, 44, and 2 small coats. 346 Colborne St. Phone 1534W.

CANARIES, $1 to $15; Love Birds, $10 pair. Tame, talking parrots, $25. Cages, etc. London Aviary, 280 Talbot street.

CEMENT Blocks—Only steam kiln dried in the city; hard as stone. Lumber and Cement Products, St. Julien St. Phone 3761.

CURLY birch bedroom suite, oak bedroom suite, oak hall seat and mirror, bargain for quick sale. 719 Waterloo St. Phone 1065.

CUT FLOWERS, reasonably priced. London Floral Exchange, 5 Windsor Ave. Phone 5686F.

FIRE SALE—N. Beaton, having moved to smaller quarters with Thomas Benser, 197 King street, opposite Central Fire Hall, offers for sale: Heavy waggons, single and double; democrats, light and heavy; buggy, light dray, power fan, machine for putting on rubber tires, machine for boxing wheels, tire upsetter; all must be sold. All kinds of repairing, auto springs, axles and wheels repaired at rear of 197 King street. T. Bonser.

FLOORING, joists, scantling, all at cut prices. London Lumber Supply Company, 500 Bathurst St.

FOR all things musical try Ashton's Music Store, 629 Dundas St. Phone 995M.

FOR SALE—Bicycle, new, 22-inch drop. Telephone 413F.

FULL LINE of farm implements, cream separator, hand electric milking machine, electric washing machine, lightning rods and a special price on wagons for thirty days. Jas. A. Graham, 362 Talbot St. Tel. 5268.

FULL LINE Pedlar perfect product, including metal lath, shingles, corrugated iron and garage. Brice and Supply Co., 609 William. Phone 4244.

FUMED OAK dining table, 6 diners, refrigerator. 1024 Waterloo. Phone 4974.

HARNESS MAKERS! A good Pearson wax-thread machine, small iron truck and several other bargains can be obtained from J. Jones, 340 Colborne St.

HAVE US DO your electrical work; 15 years experience; still low prices. Leff Electric Co., 316 Grey St. Phone 4626W.

LIVING-ROOM suite, in blue and taupe, solid walnut dining-room suite, satin-finish brass bed, two Wilton rugs and all other household furniture. 586 Piccadilly.

ONE LARGE Spencer boiler, only used one season, and 500 feet of radiator; also one oak mantel complete, with tiling and mirror, and one set of cherry stairs complete, suitable for small house. Apply to D. H. Porter, 110 Dundas St.

PIANO BARGAINS—

WE have many bargains in used upright and player pianos from $35.00 up. Call exhibit in Western Fair Crystal Palace annex. Don't forget.

PUDNEY BROS.
THE MUSIC STORE
On the Corner of Dundas St. at Waterloo.

REED SULKEY, $3.50; cream reed baby carriage, $10. Bicycle and baby carriage repairing. Records, player rolls exchanged, 8 for $1. Frank Paige, Ridout, near Dundas. Phone 4778W or 8490.

RUBBER-TIRED top buggy, with shafts and pole, nearly new; would do for show buggy. Apply to D. H. Porter, 110 Dundas St., or W. W. Scott, 84 York St., where the buggy can be seen.

THE NEWEST NOVELTY
IN FRETTED INSTRUMENTS—

THE tenor guitar, which we have the pleasure of introducing to London and vicinity, is without a doubt the swellest of any instrument in that class. The tone is exceedingly pure and mellow.

THE tenor guitar can be used as either a solo or an accompanying instrument. Exclusively sold by us. Terms if desired.

MASON & RISCH, LIMITED.

248 DUNDAS STREET.

YOUR credit is good at my store. Ladies' and gents' clothing sold on easy terms. A visit to this store will save you money. John M. Fink, "The Family Clothier," 751 Dundas St. Phone 1429. Open evenings.

20 YEARS' experience in fitting glasses. F. Steele, optician, opposite Loew's theatre.

POULTRY AND LIVE STOCK.

PET show game chickens, young and old, and coon. 422 York.

20 PULLETS for sale, Barred Rocks; bred from trapnested hens. Apply J. Clancey. Phone 1960J.

COAL AND WOOD

ALBERTA coal, $14; anthracite egg, $15.50; stove and nut, $16; pea, $12.50; Solvay coke, $12. A. J. McInnis. Phone 3029J.

SPECIAL PRICE—GENUINE SOLVAY COKE, $11.75. BRADLEY-ESSERY, LTD., HILL ST. AND L. & P. S. RY. PHONE 6767W.

RADIO

DON'T Weaken.

RADIO BATTERIES RECHARGED, 75c.
THE RADIO-AUTO ELECTRIC
W. KERNOHAN, MANAGER.
298 DUNDAS ST. PHONE 7294W.

WANTED TO PURCHASE

HAVE a Hobby.

OLD GOLD and silver jewelry, watches, etc., bought. J. J. Feeney, 12 Market lane. Phone 765J.

WANTED — Used furniture at Van Loon's auction rooms for spot cash.

AUTOMOBILES

KEEP Studying.

AUTOMOBILE BARGAINS—

Special sale of used cars Friday and Saturday, Sept. 11 and 12. Don't forget that price and OUR GUARANTEE are what sell our used cars.

1921 Ford Runabout, in perfect condition $260
1922 Ford Light Delivery $325
1925 Ford Coupe, driven 500 miles $615
1925 New Ford Tudor Sedan (Special equipment.) $690
1925 Star Sedan, like new $965
1922 Overland Four Touring $325
1924 Maxwell Club Sedan. This car has only been driven 2,600 miles $1,150
1921 Maxwell Touring $245

TERMS TO SUIT PURCHASER.

UNIVERSAL MOTOR SALES
354 Clarence St., London, Ont.
Phone 2714.

BETTER CARS FOR LESS—

WE are proud of the fact that every used car that leaves our show room is a booster for our business. When you buy a car here you have the assurance that it must be in first-class mechanical condition and priced at a figure that almost eliminates depreciation.

OUT-OF-TOWN BUYERS — Don't buy a car until you come to the Western Fair. You'll find no better cars in Ontario and at such low prices. Whether you wish to buy or not, we want you to be acquainted with our method of doing business.

OUT-OF-TOWN BUYERS — Special prices during fair week only on the following list of cars:

CHEVROLET Coach, latest model, nearly new 1925
CHEVROLET 4-Door Sedan original finish, like new 1924
CHEVROLET 4-Door Sedan, newly painted 1924
CHEVROLET 4-Passenger Coupe, balloon tires 1924
CHEVROLET 5-Passenger Touring, 5 balloon tires 1924
CHEVROLET 4-Door Cedan, completely overhauled 1922
CHEVROLET 5-Passenger Touring 1921
ESSEX Coach, 5 balloon tires, bumpers front and rear 1924
FORD Touring, with starter, a real bargain 1921
JEWETT Demonstrating Coach, one month old 1925
McLAUGHLIN D-44 Roadster, 5 Dominion royal cord tires; a real snap 1917
McLAUGHLIN Master Six Touring, like new 1922
OVERLAND Touring, greatly reduced today 1922
OVERLAND Touring 1921
FORD 1-Ton Truck, stake body, closed cab, genuine Ford starter.
FORD 1-Ton Truck, with canopy top and Ruxtel axle.
FORD Light Delivery, closed panel body, with starter.

LONDON MOTOR MARKET.
129 QUEEN'S AVE. PHONE 8118.

FAIR WEEK SPECIALS—

We have arranged a special showing of our used cars to be held during fair week. These cars have all been reconditioned, and are in first-class shape. Come in and find out how easy it is to drive a good car.

MAXWELL Touring $795.00
McLAUGHLIN Touring $895.00
OVERLAND Sedan $675.00
GRAY-DORT Special Touring $595.00
CADILLAC Touring $590.00
GRAY Touring $425.00
McLAUGHLIN D-45 Touring $385.00
MAXWELL Touring $350.00
CHEVROLET Touring $260.00
CADILLAC Roadster $245.00
STUDEBAKER Touring $265.00
CHALMERS Six Touring $195.00
CHEVROLET Touring $145.00
McLAUGHLIN Touring $95.00

ASK about the easy payment plan.

J. W. McLAUGHLIN,
WILLYS-OVERLAND DEALER.
PHONE 1600.
DUNDAS AND WATERLOO STREETS.
"Ask the Man with the White Hat."

IF YOU are going to buy, sell or exchange a car, see us. Charles Hutchison's Garage, 342 Ridout St. Phone 1373.

LATE 1924 FORD two-door, in excellent condition. Price below Ford Motor Co. used car appraisal, with same guarantee. Apply Alva Jones, authorized Ford Dealer, Lambeth. Phone-577 ring 2 and 2.

LONDON Used Car Mart, formerly Fletcher Brown, 80 York St. Phone 357. All makes and models of used cars bought and sold

MITCHELL touring car, 5-passenger, good shape, $150. London Auto Wreckers, 264 Horton St. Phone 3510J.

MAXWELL Touring, 1921, reinished, good tires, mechanically good. Overland Touring, refinished, good tires, mechanically good. Will deal or sell. H. McNaughton, Ilderton, R. 3, lot 15, con. 10, London township.

AUTOMOBILES

HUDSON-ESSEX USED CAR VALUES—

WHY pay an enormous price for that used car you are intending to buy? Do you know, since Hudson and Essex cars have been reduced in price, we have been "swamped" with some wonderful used cars?

WE are willing to sacrifice any of them in order to make room for more new car business. Just come in and look around—you'll buy. Terms.

FORD Tudor Sedan 1924
FORD Sedan 1922
STUDEBAKER Light Six Touring 1923
STUDEBAKER Touring 1922
OVERLAND Sedan 1922
CHEVROLET Sedan 1922
ESSEX Six demonstrator 1925
McLAUGHLIN Master Six Touring 1923
McLAUGHLIN Touring K-49
McLAUGHLIN Touring K-45
MAXWELL Touring 1922
HUDSON coach 1925
McLAUGHLIN 4-Pass Coupe, low mileage.

LONDON HUDSON-ESSEX SALES
374 DUNDAS TREET.

SPECIAL, FAIR WEEK.

COMMENCING SEPT. 12—

TO the lucky purchaser who buys a user car during the week of Sept. 12 to 19, both days inclusive, we will give free one Ford Tourinx Car equipped with license and in good running condition.

LUCKY number takes the car. Drawing takes place Saturday evening, Sept. 19.

HERE ARE A FEW BARGAINS.

1921 FORD SEDAN $295
1923 FORD COUPE $335
1921 FORD TOURING $235
1922 FORD ONE-TON TRUCK, panel body $425
1923 FORD RUNABOUT LIGHT DELIVERY $235
1922 FORD RUNABOUT $255

ASK about our easy-payment plan.

MIDDLESEX MOTORS, LIMITED.
"LONDON'S FORD DEALER."
TALBOT ST., AT QUEEN'S AVE
PHONE 1840.

THE right place to buy your used car. See our stock. Frank McLachlin, 86-90 King St. Phone 8.

USED CAR SALE—

STARTING SATURDAY, SEPT. 12, AND CONTINUING THROUGHOUT FAIR WEEK.

1920 McLAUGHLIN Master Six, with permanent top.
1922 McLAUGHLIN Master Six Seven-Passenger Touring.
1923 McLAUGHLIN Master Six Seven-Passenger Sedan.
1922 McLAUGHLIN Master Four Five-Passenger Sedan.
1923 DURANT Sedan.
1923 CHEVROLET Superior Sedan.

WE have several other cars ranging in price from $125 upward.

LONG terms arranged—Special terms for farmers.

YOUR present car taken as part payment on any of our cars.

McLAUGHLIN MOTOR CAR CO., LTD.
FACTORY BRANCH.
RICHMOND AND BATHURST STS.

AUTO ACCESSORIES.

HAVE a Bank Account.

ENGLISH Auto Wreckers announce a new stock of tires at old prices. 74 Fullarton St. Phone 432.

AUTO REPAIRING.

AVOID Conceit.

AUTO PAINTING, body and fender repairs. G. D. Kilmer, 342 Ridout. 5930J.

AUTO PAINTING—Special this week, all small cars, $18. Hurry! New Process Auto Enamels, 346 Dundas. 5124W.

AUTO REPAIRING—Drive in, save money. Fred Young, Hueston's Garage, 380 Wellington. Phone 423.

TAXI SERVICE.

STAY Smiling.

BLUE BONNET TAXI—Tel. 6262. Baggage transfer. We never sleep.

HEXTER TAXI—Phone 2859 (formerly Marley-Hexter). 482 Richmond St.

MARLEY TAXI—Reliable drivers and cars at reasonable rates. Phone 2823.

VETERINARY SURGEONS

NEW VETERINARY SURGEON—Rice, Dr. J. M., post-graduate, London, England. Diseases of dogs and pet animals a specialty. Office and hospital, 97 Wharncliffe Rd. S. Phone 2551.

WILSON, W. J.—Veterinary; horse and dog hospital, 84 King. Tel. 788.

MUSICAL INSTRUCTION

RECORD Expenditures.

ALFRED W. ANDERTON, organist St. James' Anglican church. Vocal, piano, organ. Phone 43J.

CORA BRENNAN—

CONCERT violinist, teacher, pupil Victor Kuzdo, New York City.

CLASSES commence September 10.

STUDIO: 330 QUEEN'S AVE.

PHONE 2690W.

ELSIE GRAY—

ELOCUTIONIST—

CONCERTS accepted.

164 OXFORD ST. WEST.

PHONE 4480J.

CRESSWELL, JAMES — Teacher of violin, band and orchestral instruments. 478 King St.

EWART B. GEORGE—

ORGANIST—

MEMBER C. C. O. AND A. F. OF M.

ALL KINDS OR ORGAN ENGAGEMENTS ACCEPTED.

HAVE OUR INSTRUMENTAL QUARTET FURNISH MUSIC FOR YOUR BANQUET, AT HOME, ETC., VIOLIN, FLUTE, 'CELLO, PIANO.

52 CLARENCE STREET.

PHONE 3470J.

GEORGE G. LETHBRIDGE—

PUPIL of C. M. Widor, Paris, France.

PIANO, ORGAN, VOCAL, THEORY.

INTERMEDIATE and advanced pupils in organ, piano, vocal and all branches of theory. Pupils prepared for A. T. C. M. and church positions.

THE following pupils successful in June examinations:
Miss Ruby Pack, A.T.C.M. (honors).
Miss Miriam Oxley, A.T.C.M. (honors).
Miss Evelyn Jarvis, junior harmony.

STUDIO: 290 PRINCESS AVE.

PHONE 5214.

Teaching Resumed September 1.

GLADYS I. McAVOY, teacher of Mayer method for children, 457 Queen's Ave. Phones 8525 and 701.

GWENDOLEN C. ANTHISTLE

TEACHER OF THE SPOKEN WORD.

Vocal Interpretation of Literature, Public Reading, Impersonation, Oratory, Dramatic Art, Voice and Expressive Movement, Bible Reading.

THE WOODMAN BUILDING.

476 RICHMOND ST.

LONDON, ONT.

HARRY T. DICKINSON, St.

LEGAL CARDS

CARRY Life Insurance.

BARTRAM, W. G. R.—Barrister, notary etc., 59 Dundas St.

BUCHNER & RAMSAY — Barristers, solicitors, corner Talbot and Carling. Phone 99. Money to loan.

COLERIDGE, THOS.—Barrister, solicitor, notary, 26 Bank of Toronto Chambers. Phone 8383.

CRONYN & BETTS & BLACK—Frederick P. Betts, K.C.; F. C. Betts and J. D. K. Black, Huron & Erie Bldg., London, Ont.

DOUGLAS, A. R.—Barrister, solicitor, notary public. Oak Hall Building.

FITZGERALD, W. C.—Barrister, notary, 110 Dundas St. Tel. 385.

GIBBONS, HARPER & BRADEN—Barristers, etc., Imperial Bank Bldg. F. F. Harper, J. A. Braden.

GRAYDON & GRAYDON—Barristers, Market Square north, Bank of Montreal Building.

JARVIS & VINING—Barristers, etc., 101 Dundas St. C. G. Jarvis, Jared Vining, W. E. Dyer.

MACPHERSON & PERRIN—Barristers, 57 Dundas St. Tel. 554.

McEVOY, JUDD & HENDERSON—Barristers and solicitors. Money to loan. Bank of Toronto Chambers.

MENZIES & CLUFF—Barristers, solicitors, etc., 404 Talbot St. Tel. 874.

MURPHY, GUNN & MURPHY—Barr of Toronto Chambers. Phone 170.

RIDOUT & MAYBEE—156 Yonge St., Toronto, solicitors of patents and experts in patent law. Send for our handbook.

SCANDRETT, T. W.—Barrister, solicitor, notary. Money loaned. 98 Dundas.

SPENCER & BRAUND — Barristers, solicitors, 211 Dom. Sav. Bldg. Tel. 730.

TENNENT & TENNENT—Barristers, notaries, etc., 78 Dundas St.

WEEKES, MAJOR G. N.—On vacation during August, but will be in office Tuesdays, Thursdays and Fridays.

WINNETT, MOREHEAD & NEELY—Barristers, solicitors, etc., 418½ Talbot St. Phone 1258.

MEDICAL CARDS

BANGHART, DR.—Women's diseases, surgery. Dundas-Maitland. Tel. 3590.

BICE, DR. E., 241 Queen's Ave.—Diseases of kidney, bladder, rectum, and diseases of women.

CAMERON, DR. D. A.—Dundas and Waterloo. Diseases of women and stomach. Hours, 11-12, 2-3, 7-8. Tel. 1786 or 1722.

DUFFY DR. J. LEONARD, 200 Central Ave. Hours, 11-12, 2-4 6-8. Tel. 3878.

HUFFMAN, DR. J. L.—Midwifery, 746 Waterloo St., cor. Oxford. Phone 5822.

HOLMES, DR. L. S.—Clinic Bldg., 241 Queen's Ave. Specialist skin diseases, X-ray, all forms of electric treatment.

LAIDLAW, DR. A. H., is now located at 219 Queen's Ave., corner Clarence St. Specialty diseases peculiar to women and surgery. Phone 6646.

STEVENSON, DR. W. J.—391 Dundas. Specialty, diseases of women, surgery. Dr H. A. Stevenson, X-ray. Dr. M. G. Peever, genito-urinary.

DENTAL CARDS

BLAIR, DR. JOHN F.—Office, 241 Queen's Ave. Phone 1400.

FREZELL, DR. M. J.—388½ Richmond St., over Taylor's drug store.

ROSS, DR. J. V.—Corner Dundas and Richmond, over C. N. R. office. Tel. 874.

TAYLOR, DR. H. D.—532 Dundas St. Evening appointments. Phone 4843.

THOMAS, DR. ROSS—General practice. Specialist pyorrhea, X-ray. 381 Queen's.

WESTLAND, DR. W. S.—Dentist, post-graduate crown and bridge work, extracting, Chicago, Philadelphia, Toronto, 1914. Office and residence, 287 Queen's.

WILKEY, DR. W. J.—169 Wortley Rd. Tel. 6175. Evening appointments.

CHIROPODY

BEATTIE, MISS—Graduate chiropodist, Talbot and Fullarton. Tel. 3027W.

GREY BEAUTY SHOP—Graduate chiropodist. 221½ Dundas. Tel. 2632W.

HILES, Dr. Le Roy V., specialist in all foot ailments, 202 Dundas. Phone 7308.

OSTEOPATHY

CATON, HEDLEY V.—23 years in practice. 380 Adelaide St. between Dundas and King Sts. Phone 1573.

INSURANCE

GUNN, G. M. & SON, Limited (George G. Gunn, Allan M. McLean)—Fire, life, accident, automobile.

LIFE and general insurance — O. C. Stoner Room 15, Moore Bldg. Phones 6893J and 6362J.

OSWALD ST. LAWRENCE, Dominion Life Insurance Co., 217 Dominion Savings Bldg. Phone 6050.

WILSON, S.—Sick, accident, hold-up, roobery, fire and automobile insurance, money to loan, mortgages, rents collected. 216 Richmond St. Tel. 2102W.

MOVING AND STORAGE

LIVE Cleanly.

BELL DRAY—Trunks moved, 25c up. Phone 8690W. 46 Hume St.

BIGGS furniture storage—Moving vans, 97 Carling St. Tel. 1162.

DAY'S covered moving vans. Phone 2387. Office, 480 Maitland St.

FREEMAN & WHITING—Auto trucking, large van, local and long distance. 884 Trafalgar St. Phone 6038.

LONDON CARTAGE — For unloading cars, safes and machinery. 306 Grey St. Office Tel. 204 2089W.

MOVING WEST—M. Rawlinson, Ltd., estab. over forty years, consolidated household furniture cars; the cheapest and best way of shipping to Western Canada and California; packing, warehousing and long distance moving by motor vans; shipments made to all parts of the world. Address 610 Yonge street, Toronto.

PROBYN, W. C.—Local and long distance moving, goods insured, covered van. 448 Cheapside. Phone 7069.

TRUCKING—Local and long-distance moving, 2-ton truck. Phone 3019J. J. Langdon.

ACCOUNTANTS

RAYMOND, D. W.—Accountant, auditor, authorized trustee, assignee, liquidator. Room 10, Greene-Swift Bldg., London, Ont.

WM. C. BENSON, C.A., resident partner Oscar Hudson & Co., chartered accountants, trustees, liquidators, etc. 215 Dominion Savings Building.

INSURANCE

J. A. NELLES & SON

Fire, Life, Accident, Marine, Plate Glass, Rent and Automobile. xt

INSURANCE COUNSELLOR.

B. N. CAMPBELL

Fire, Auto, Accident, Sickness and Plate Glass.

Dominion Savings Bldg. Phone 1617. yt

BUSINESS CARDS

We stock everything in Lumber—Posts, Mantlings, Sheetings, Floorings, Sash, Doors and Trim, Wood and Asphalt Shingles, Hardwood Floorings, Roofings, Fibreboard, Lath.

H. L. MARTYN & CO.

YORK ST. t PHONE 5151.

REAL ESTATE

BERT WEIR

REALTOR.

Over Oak Hall.

Phone 6250. Residence Phone 1973.

L. H. REILLY, Manager.

Residence Phone, 1602J.

Thos. Wilkey 4781; Bill Taylor 1905; Bert Hookway 3613W; H. R. Laird 7836F; Wm. Reilly 6339F; W. C. MacArthur 7419.

You no doubt are proud of London, and well you should be, for in no city in Canada and very few in the U. S. have Real Estate prices been more staple.

$2,850—East, near Dundas Street, frame cott. very neat and clean, 2 beds, 2 c.c., parlor, dining-room, kitchen, summer kitchen, pantry, 3-p. bath, part basement, wired for stove, large chicken coop, cement block foundation, lot 30'x146', drive. Must be sold immediately.

$5,400—About $1,400 DOWN, $45 month—Ridout St. South, 2-story square plan brick, 4 beds, 2 living-rooms, dining-room, kitchen, summer kitchen new 3-p. bath, furnace, full basement, hot water, large 12' veranda, house all nicely decorated and very clean.

DUNDAS STREET STORE.

$65,000—This is one of the best stores on Dundas St. Three-story solid brick building, 18'x198'. Let us give you full particulars.

NORTH TO EXCHANGE

$7,000—$2,000 DOWN—Waterloo St., 2-story red pressed brick square plan slate roof, 3 large beds, 3 c.c. living-room with fireplace, dining-room, kitchen, cupboards, 3-p. bath, furnace, veranda, attic floored, hot water large chicken coop, garage, full basement, lot 50'x150'. Owner will take small house up to $4,000 in exchange.

$7,900—$1,500 DOWN—Waterloo St. North, new rug brick, 2-story square plan 3 large beds, 4 c.c., reception hall, living-room with fireplace, dining-room, kitchen, 3-piece bath, furnace, hot water, attic floored, oak floors, French doors full basement, veranda, etc.

DUNDAS STREET STORE OR WARHOUSE.

$10,000—TERMS—Dundas Street, 3-story brick store and warehouse with apartments above, almost 25' front, steam heated, elevator, separate entrance to apartments above.

E. COOK

255 WILLIAM ST.

PHONE 4875J.

$5,400—South—1½ rug brick, 6 rooms, large veranda, oak floors, French door, mantel, cupboard, full basement, laundry tubs, modern, 3 bedrooms, 4 closets, garage, large lot.

$2,300—$200 Down—6-room cottage near Victoria Hospital hydro, gas, toilet in, part basement, $20 per month, including interest at 6%.

$1,100—South—$100 Down—$10 per month, small frame house, full basement, city water, large lot, chicken house, fruit.

Apply for large and small house and terms to suit. Farms and lots exchanged. Suburban property to offer. tf

W. B. REID

REAL ESTATE

PHONE 1161J 403 RICHMOND

$8,350—Good brick cottage, south side, full basement, furnace, electric, water. A real cosy home, $300 down, balance on easy terms, or will take lot as first payment.

Garage, including property with gas pump, all for $1,850, half cash.

200-acre Farm—Two bank barns, frame house, some timber, choice soil. Price $15,000, $5,000 down, 11 miles from London. Will consider exchange. What have you? ywt

VISIT "THE HUB" REALTOR

Choice homes, suburbs, lots, farms, western lands, business, stores, offices, sale and rent. Loans, insurance, valuations. Specials—Lovely Home and investment, Colborne St. Beauty brick, Maitland St., snap. Near Norma' School, ideal bungalow, $4,600. East, real home only $3,000. North, home, sweet home, complete at $5,000. Sam D. Campbell, 422 Richmond. Talk London, The Hub", and Canada. 75c-ywt

FOR SALE

Estimates given on all kinds of Roofing and Sheet Metal Work.

J. A. BROWNLEE

385 Talbot Street. ywt Phone 652

BALED SHAVINGS

GEORGE H. BELTON

LUMBER CO., LTD.

Rectory and C. N. R. Phones 117-118.

xt

AUTOMOBILES

AUTOMOBILE

RADIATOR SERVICE STATION.

G. M. MURRAY

65 KING ST. ywt PHONE 2327.

THE LONDON ADVERTISER

CLASSIFIED ADS.

Standardized and Indexed for Quick Reference.

PHONE 3670.

THE LONDON ADVERTISER reserves the right to classify properly all advertisements submitted for publication.

Not responsible for errors in advertisements following date of first publication.

Ads. not cancelled after 10 p.m.

Ads. for morning paper must be in by 10 p.m.

Ads. for evening paper by 1 p.m.

All advertisements for Saturday's papers must be in our hands by 10 p.m. Friday previous to enable them to appear under their correct classification. Otherwise they must appear under the classification "Too Late To Classify."

CLASSIFIED RATES.

Cash.

1 day ..... 2c per word
3 days..... 5½c " "
6 days..... 10c " "

Minimum, 15 words.

When Advertiser Box is required allow 3 words. A charge of 10c for mailing is also added.

Marriages, Births and Deaths—One insertion, $1; two insertions, $1.50.

Memoriam Notices—12c per count line (10 lines the minimum).

Card of Thanks—$1 per insertion.

Engagement Notices on Women's Page—75c one insertion, $1 two insertions. These notices must be signed by the sender, and will not be taken over the telephone.

DISPLAY ADVERTISING.

TRANSIENT.

Amusement—15c per line each insertion.

Meetings—15c per line each insertion.

The London Advertiser will not insert a "make good" more than one incorrect insertion of an advertisement ordered more than one time.

THE LONDON ADVERTISER, WANT AD. DEPARTMENT. Phone 3670.

Administrators' Auction Sale

of Farm and Stock and Chattels, Near London

The Canada Trust Co.

Administrator of the estate of J. R. PINCOMBE, will offer for sale on the premises on

Monday, September 28th, at 2 p.m. Sharp

Parts of lots thirty-eight and thirty-nine, in the second concession of the township of Westminster, about 50 acres, 10 acres of which is subject to a lease till April, 1928.

This farm is situate about 1½ miles west of the pavement at Glendale and about 2 miles south of Springbank Drive, and is but a few miles from London. The soil is clay loam, and there are two good wells. The buildings are a good 1½-story brick house, heated by furnace, and a large frame barn, with stone foundation.

Following is a list of the stock and chattels to be sold without reserve:

2 Cows	Rope, car and pulleys
1 Mare	1 Disc harrow
1 Horse	Hay tedder
1 Set harrows	Coal
1 Buggy	Firewood
1 Massey-Harris mower	Kitchen chairs
1 Grindstone	Kitchen table
1 Hand cultivator	3-piece parlor suite
1 Root pulper	Stand and dresser
1 Wagon box	Chest of drawers
1 Set sleighs	Cot
1 Stepladder	Quantity of hay and straw
1 Old binder	

The real estate will be offered, subject to conditions approved by the official guardian.

For further particulars, inquire of The Canada Trust Company, opposite Postoffice, London; J. W. Laidlaw, auctioneer; Graydon and Graydon, solicitors. S12.25

Mortgage Sale

Under and by virtue of the powers contained in a certain mortgage, which will be produced at the time of the sale, there will be offered for sale by public auction, at the Queen's Hotel, in the town of Strathroy, on Saturday, Sept. 19, 1925, at 2:30 o'clock p.m., the following real estate, namely:

The east half of the north half of lot four and the north half of lot three in the first concession of the township of Ekfrid, in the county of Middlesex, containing one hundred and fifty acres more or less.

This one hundred and fifty acre farm is situate in the first concession of the township of Ekfrid, close to the provincial highway. There are one hundred and fifty acres of good, rich, sandy and clay loam, all tile drained, three never-failing wells, bush scattered and a medium orchard.

It has on it a comfortable frame house; frame barn 35x79, with cement brick and brick foundation; frame silo; hogpen and other outbuildings.

Convenient to church and school.

TERMS OF SALE—Ten per cent of the purchase price to be paid down at the time of sale, and the balance without interest thereon in thirty days.

Property to be offered for sale subject to a reserve bid.

For further particulars and conditions of sale, apply to T. F. HAWKEN, Strathroy, auctioneer; A. W. Bixel, Strathroy, Ontario, solicitor for vendor.

Dated at Strathroy, this 2nd day of September, A. D. 1925. b

MORTGAGE SALE OF CITY PROPERTY.

UNDER AND BY VIRTUE OF THE powers of sale contained in a certain mortgage, which will be produced at the time of sale, there will be offered for sale by Public Auction subject to reserve bid on

Tuesday, September 22, 1925,

at the hour of two-thirty in the afternoon on the premises at 320 Talbot Street, London, by D. H. Porter, auctioneer, the following property:

Lot Number 3 on the east side of Talbot Street in Block (1), Askin's Survey of Lots 18 to 22, on the west side of George Street and east side of Talbot Street, Plan 65.

This is vacant property, suitable for residential purposes, having a frontage of 64 feet on Talbot Street, just south of St. James Street.

DATED at London this 31st day of August, 1925.

For further particulars and conditions of sale apply to

G. A. P. BRICKENDEN & CO., Solicitors for the Mortgagee, 220 Dundas Street, or to D. H. Porter, Auctioneer, 110 Dundas Street, London, Ontario. 73c-t

IN THE MATTER OF THE ESTATE OF AMY MADDEN, late of the City of London, County of Middlesex, married woman, deceased.

Notice is hereby given pursuant to section 56, of the Trustees' Act, R.S.O. 1914, chapter 121, that all creditors and others having claims or demands against the estate of the said AMY MADDEN, who died on or about the 30th day of July, 1925, at the City of Chatham, in the County of Kent, are required on or before the 24th day of October, 1925, to send by post prepaid or deliver to the undersigned, solicitors for the executor of the said estate, full particulars of their claims in writing.

And take notice that after such last mentioned date the said executor will proceed to distribute the assets of the said deceased, among the parties entitled thereto, having regard only to the claims of which he shall then have notice, and that the said executor will not be liable for the assets or any part thereof to any person or persons of whose claim notice shall not have been received by him at the time of such distribution.

TENNENT & TENNENT
78 Dundas street, London, Ontario
Solictors for the Executor.

DATED the Eleventh day of September, 1925. 79c-t

Notice to Creditors.

Re GEORGE W. SPONENBURG, late of the Village of Melbourne, in the County of Middlesex, Gentleman, deceased.

CREDITORS and others having claims against the estate of the said deceased are required to send full particulars of such claims to the undersigned solicitor for the said estate on or before the 29th of September, 1925, after which date the executor will proceed to distribute the assets of the said estate, having regard only to the claims of which notice shall then have been given.

Dated this 25th day of August, 1925.

WINNETT, MOREHEAD & NEELY,
Solicitors for the Executor
A.27,S.12.26

The Minister of Education will establish in the Ontario Training College for Technical Teachers Hamilton, a one-year course to qualify manual training instructors for the schools of the province. The course will begin Oct. 5th, 1925. Application for information and the necessary forms should be made to the Deputy Minister of Education, Toronto. S12,15,17,19,22,24

FORTIER GETS JUDGESHIP.

Canadian Press Despatch.

Hull, Que., Sept. 12.—H. A. Fortier, of Hull, Liberal member of parliament for Labelle, has been appointed a judge of the superior court of Quebec, it was officially announced at a meeting of the Liberals of Hull county, held here last night.

DIRECTORS OF STRATHROY FAIR.

The success of Strathroy fair this year is undoubtedly due to an efficient and capable directorate. The officials shown above worked energetically to insure increased interest in every branch of the exhibit, and conclusion of the most successful fair in years is proof of their diligent work. Reading from left to right: W. Donaldson, secretary-treasurer; F. W. Aitkinson, concessions; Mayor G. Lewis, D. Limon, R. M. Trueman, Dr. O. L. Birdam, Andrew Douglas and William Gallagher.

Autumn Wedding

NEWTON—COLTSON.

A very pretty wedding was solemnized at the home of Mr. and Mrs. George Coltson, Burgessville, on Wednesday afternoon, September 9, when their daughter, Margaret Isabella was united in marriage to Frederick M. Newton of Norwich. The ceremony was performed by Rev. Dr. Barnett of Norwich.

The bride, who entered the room and took her place under a beautiful arch trimmed with white and pink asters, from which a large white bell was hung, looked charming in a wedding gown of white canton crepe, trimmed with pearls, worn at her grandmother's wedding, 28 years ago. She wore the conventional bridal veil and carried a shower of bridal roses.

The bride and groom were unattended.

After congratulations the guests repaired to the dining-room, which was decorated in pink and white asters, where a dainty luncheon was served. The numerous presents received were evidence of the popularity of the young couple. The bride's going-away costume was an ensemble suit of navy tricotine and sand crepe with a silk velvet hat to match. The young couple left amid showers of confetti and good wishes on the 5:15 train from Woodstock for Niagara Falls and Buffalo. On their return they will reside in Norwich.

DICKENS—KESSON.

A pretty wedding took place at St. Andrew's Presbyterian Church, Windsor, on Friday, September 4, when Miss May Kesson, of this city, became the bride of Mr. Arthur Thomas Dickens of Windsor, the Rev. H. M. Paulin officiating.

The bride, who was charming in her pretty frock of blue georgette, and carried a shower of Ophelia roses, was given in marriage by Mr. J. Cahill of Windsor. The bride's attendant was Miss Gertrude Dickens, sister of the groom, who wore a becoming gown in crushed strawberry shade. Mr. Albert E. Dickens of Windsor attended his brother.

Following the ceremony the bridal pair left for London, where a reception was held at the home of the bride's parents, Mr. and Mrs. A. R. Kesson, Edward street. A wedding supper was served to about fifty guests. The groom's gift to the bride was a substantial check; to the bridesmaids, a gold barpin, and to the best man, cufflinks. Mr. and Mrs. Dickens will reside in Windsor.

FINKBEINER—McKENZIE.

Shipka, Sept. 10.—A very quiet wedding took place at the Corbett parsonage on Wednesday, Sept. 9, when Mrs. Jessie McKenzie of Stephen and Mr. Arthur Finkbeiner, son of Mr. and Mrs. Michael Finkbeiner of Stephen, were united in marriage, the Rev. William Mains officiating.

Following a trip to Toronto, Hamilton and Buffalo, Mr. and Mrs. Finkbeiner will be at home to their friends after Oct. 1.

ABBOTT—HETHERINGTON.

A very pretty and interesting wedding was solemnized at the Glen Meyer Baptist church on Wednesday, Aug. 26, when Mary, youngest daughter of Mr. and Mrs. Cuthbert Hetherington, was united in the holy bonds of matrimony to Murray, only son of Mr. and Mrs. Clarence Abbott, of Cultus. The Rev. Bristol of Langton performed the ceremony. The church was beautifully decorated, the color scheme being pink and white. The bridal party stood under a beautiful pink and white floral canopy. At 12:30 the bride entered the church leaning on the arm of her father, looking very charming and demure in a gown of ivory georgette, beautifully trimmed with lace. She also wore the customary veil and orange blossoms in the new "mitre coronet" effect, elaborately embroidered with silk, clover leaf design, and draped and held in place with miniature orange blossoms. She carried a beautiful bridal bouquet of Ophelia roses and delicate shades of delphinium larkspur. As she proceeded up the aisle the organ pealed forth the Lohengrin wedding march, played by Miss Nora Templar, cousin of the bride, gowned in rose crepe with touches of black, with black picture hat.

Miss Jean Abbott, sister of the groom, who accompanied the bride as maid of honor, wore a chic frock of coral georgette with underdress of silk and pretty picture hat of black lace with hand-made flowers in coral shades. She also carried a bouquet of Madam Butterfly roses, which blended perfectly with her gown.

Little Miss Marguerite Maguire, a pupil of the bride, made a charming ring bearer and flower girl, scattering flowers in the pathway of the bride. She was gowned in yellow silk with hat to match and carried the ring in a basket of sweet peas and snapdragons. The groom was assisted by Mr. Wm. Gunn. During the signing of the register Mrs. Robert Meharg, aunt of the bride, sang Until in a very able manner.

After the ceremony the guests, numbering 130, returned to the home of the bride's parents, where a reception was held, following which a dainty breakfast was served. The tables were beautifully decorated with flowers and smilax. A six-tier wedding cake, making a splendid center piece on the bride's table.

Receiving with the bridal party were Mrs. Hetherington, wearing a gown of black satin faced canton with touches of blue, and Mrs. Abbott, Sen., dressed in black duchess satin, both wearing corsage bouquets of Columbia roses.

The groom's gift to the bride was a pearl necklace, to the maid of honor and pianist, boudoir clocks, to the flower girl a lace pin set with pearls, to the soloist candlesticks, and to the best man a tiepin.

The happy couple left amid showers of confetti and good wishes for a boat trip up the great lakes. The bride travelled in an ensemble suit of graystone French charmeuse, with blond embroidery, hat of pansy velvet and satin combination, with patent shoes and graystone stockings and gloves. On Mr. and Mrs. Abbott's return they will reside on the groom's farm near Cultus. The presents were both numerous and beautiful. Guests were present from Detroit, Yale, Mich., Memphis, Norwich, Simcoe, Tillsonburg, Port Rowan, Aylmer, Langton and other places.

PARKER—WALKER.

Dublin, Sept. 12.—At the Presbyterian manse, Cromarty, on Saturday last, Miss Irene Ladora Walker, only daughter of Mr. and Mrs. Oswald Walker of Hibbert township, was married to Mr. Darrel Parker of Chiselhurst, Ont. Rev. Dr. Ritchie was the officiating clergyman. Miss Olive Henderson of London was bridesmaid and Mr. Otto Walker groomsman.

JOHNSON—M'COMB.

Union, Sept. 12.—Quietly, at the parsonage of the United church, Port Stanley, by Rev. J. N. Gould, on Thursday, Sept. 10, at 3 o'clock, the marriage was solemnized of Teresa Isabel McComb, second daughter of Mr. and Mrs. T. H. McComb, of Union, and Mr. William Gordon Johnson, oldest son of Mr. and Mrs. H. E. Johnson, also of Union.

The dress of the bride was of pansy satin, with sand lace hat, shoes and coat to match. The bridal bouquet was of white John Hopper roses. She was attended by her sister, Mrs. Cliff Ingram, and Mr. Arnold McComb, brother of the bride, attended the groom.

Mr. and Mrs. Johnson left on a motor trip to Detroit and points west. On their return they will reside at 91 Elgin street, St. Thomas.

STOTHERS—WAIDE.

The home of Mr. and Mrs. J. C. Waide, Adelaide street, was the scene of a pretty wedding at noon today, when their eldest daughter, Miss Marian R. Waide became the bride of Mr. Rupert R. Stothers, son of Mrs. R. J. Stothers of Askin street. The marriage ceremony was performed by Rev. James MacKay of New St. James' Presbyterian church before the fireplace where gladioli and palms made an effective background. Large standards of gladioli were also used at either side of the flower bank, and the same flowers were arranged throughout the other rooms.

The bride entered the drawing-room at 12 o'clock, on the arm of her father. She was daintily gowned in white canton crepe made in bouffant style and wore a lovely veil and orange blossoms and carried a shower bouquet of roses, lily-of-the-valley and baby's breath. Her only attendant was her sister, Miss Margaret Waide, who was charming in her frock, similar in style to the bride's, in a shade of palest blue and a bandeau of pearls caught her hair, while blue hose and black slippers were worn. She carried a sheaf of roses and baby's breath. The groom was attended by his brother, Dr. Hilton Stothers of St. Luke's hospital, New York city.

The wedding music was played by Miss Frances Whitcomb of Sarnia, a room-mate of the bride at Alma college.

The bride's mother was gowned in a figured crepe overdress of wild aster, and Mrs. Stothers wore black satin with mauve chiffon trimming.

Following the ceremony a dainty wedding dinner was served to the immediate relatives, after which Mr. and Mrs. Stothers left on a motor trip along Lake Erie. The bride donned a smart navy blue suit for travelling, with gray squirrel choker and gray hat. On their return they will reside in London South.

Among the out-of-town guests were the Misses Helen and Beatrice Geerie and Messrs. George and David Geerie of Ingersoll; the Misses Marjorie and Blanche Blair of Woodstock and Mr. Don Blair of Embro, W. J. Blair, ex-M.P. for Alberta, and Mrs. Blair of Provose, Alberta; Mr. and Mrs. Laycock of Vancouver, B.C., and Col. Stothers of this city were invited guests to the wedding but were unable to attend.

RADIO EXHIBIT AT FAIR TO HOLD REAL PLACE

Pudney Bros. Music Store to Have Interesting Show.

This year a large section of the Pudney Bros. music store exhibit will be devoted to Radio at the Western Fair Exhibition. Radio has come to stay in the modern home. Home lovers appreciate its great possibilities for the entertainment and education of the whole family.

Mr. Harold Pudney, manager of the store states, "So far we have made many radio installations and for such an early start in the season radio will no doubt eclipse all past records. This is going to be a real radio season." As usual our phonographs, pianos and musical instruments will be featured.

YOUR VISIT AT THE WESTERN FAIR

WILL BE MORE ENJOYABLE IF YOU EAT AT

THE DINING HALL OF THE KING STREET UNITED CHURCH

The same high-class home-cooked meals as in previous years

A REAL HOME-COOKED MEAL

—at—

HYATT AVENUE UNITED CHURCH DINING-ROOM

UNDER THE GRAND STAND

Make it a habit to eat at our Dining-Room when you visit the Western Fair.

WHEN YOU VISIT THE WESTERN FAIR EAT AT

The Farmers' Dining Hall

ALL HOME COOKING

The First Dining Hall Under the Grand Stand

BEST MEALS ON THE GROUNDS.

Shredding the Golden Grain of Canadian Wheat

Come to the Manufacturers' Building and see SHREDDED WHEAT BISCUIT and TRISCUIT in the unique process of manufacture. Enjoy a free sample of delicious buttered TRISCUIT, hot and crisp.

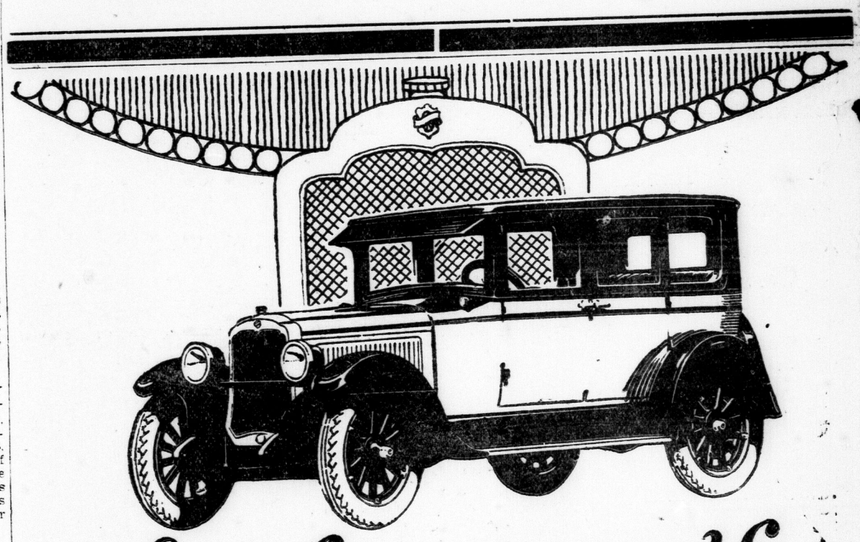

See for yourself

Greater Beauty
Finer Performance
Lower Price

Not one -- But All Three

BEAUTY—Performance—Price. In any one of these features Oldsmobile so far excels as to cause your instant admiration. But Oldsmobile has not one, but *all three* of these advantages.

Greater beauty, because of new, two-tone Duco finish and long sweeping body lines. Finer performance, due to refinements in the famous Oldsmobile Six engine and chassis. Lower price, because of quantity production and unrivalled buying facilities.

See and drive the new Oldsmobile Six for yourself and realize that a quality six is now within easy reach of the average income.

De Luxe Touring, $1569; Coach, $1524; Sedan, $1654

Above prices include all taxes, standard catalogue equipment, front bumper, spare tire and tube, full tank of gasoline, and freight, f.o.b. London.

UNIVERSAL MOTOR SALES

354-360 CLARENCE STREET, LONDON, ONT.

Elgin Motor Company, St. Thomas; R. J. Brookfield, Tillsonburg; J. E. Lindsay, Aylmer; Huron Motor Sales Goderich; E. Lefler & Son, Woodstock; A. S. Pedlar, Parkhill, C. H. Pugh, Sarnia.

OLDSMOBILE Six

PRODUCT OF GENERAL MOTORS 0328

See the New Oldsmobile Six at the London Fair

KING WILL ATTEND STRATFORD RALLY

Premier Will Speak in Interests of Mayor Brown, Liberal Candidate.

Special to The Advertiser.

Stratford, Sept. 11.—Premier Mackenzie King will address a Stratford audience in the interests of Mayor Tom Brown, Liberal nominee for North Perth, in the forthcoming elections, as soon as he returns from his present tour. In conference with Premier King last evening in Toronto, Mayor Brown received this assurance.

PRESIDENT OF ARGENTINA FAVORS LABOR COURTS

Associated Press Despatch.

Buenos Aires, Sept. 6.—President Alvear has sent to congress a bill proposing the institution of labor courts in the city of Buenos Aires. The proposed courts would deal with all disputes relative to salaries and pensions, while decisions from conciliation and arbitration tribunals could be carried by appeal to these courts.

NEW COMPANIES FORMED.

Canadian Press Despatch.

Toronto, Sept. 11.—New companies to the number of 73, with authorized capital of $20,054,555, were reported to the Monetary Times during the week ended Sept. 8, 1925, compared with 54 companies with $7,182,000 capital the previous week and with 53 companies with $6,047,400 capital the corresponding week of last year.

FERGUSON NAMES OTTAWA MAN HEAD OF HYDRO SYSTEM

Charles A. Magrath, Chairman of Waterways Commission, Beck's Successor.

MAGUIRE APPOINTED

Former Mayor of Toronto Succeeds George Ramsden On Hydro Commission.

COOKE OTHER MEMBER

New Chairman Will Resign From Waterways Post.

Special to The Advertiser.

Toronto, Sept. 11.—Charles A. Magrath of Ottawa, former dominion fuel controller and present chairman of the Canadian section of the international joint waterways commission, is the new chairman of the Ontario hydro-electric commission. His appointment as successor to the late Sir Adam Beck was announced here this evening by Premier G. Howard Ferguson.

In making known the choice of the government as chief of Ontario's big public ownership project, the premier also stated that Charles A. Maguire, former mayor of Toronto and for many years a supporter of the Beck policies, had been appointed to the position of hydro commissioner, which had been vacant since the resignation of George Ramsden.

Hon. J. R. Cooke, minister without portfolio in the Ferguson cabinet, is the other member of the commission.

The new chairman will receive a salary of $18,000, the same as was paid the late chairman, and the salaries of Commissioners Cooke and Maguire are fixed at $6,000 each. The necessary orders-in-council ratifying the new appointments will be passed tomorrow morning.

Not Politically Active.

"Mr. Magrath's is distinctly a non-political appointment," declared Premier Ferguson. "While he has been a member of the Dominion House he is not an active man politically. He is a man of utmost integrity, with very active sympathy for the hydro-electric movement, and is an engineer. Moreover, in his position as chairman of the Canadian section of the joint waterways commission he has studied deeply the situation down there and is closely in touch with the Washington and Ottawa authorities who are to deal with the proposed St. Lawrence development work."

Mr. Ferguson said that Mr. Magrath was the man he had had in view for many months, but that Mr. Magrath's acceptance of the position was not immediately secured.

While Mr. Magrath has asked and received permission to carry on his duties with the joint waterways commission for a sufficient period to put things in order for a successor, he will eventually resign that position, Mr. Ferguson explained.

Native of Ontario.

The new chairman of the commission is a native of Ontario and has a long record of successful public service in Canada. He is an engineer by training, and drafted the first Ontario good roads report for Sir James Whitney, which has since become the basis of the good roads system in the province. In the words of Premier Ferguson, "he was attracted to the west early in life by its lure of wider opportunities, after qualifying himself for the profession of a land surveyor. He made good in the west, both professionally and otherwise. For many years he was actively engaged in development work and was identified with extensive irrigations in southern Alberta. While thus engaged he acquired the reputation of having done more to develop the sub-arid districts of the west than any other man of that country."

After Election To Wed--Maybe

Canadian Press Despatch.

Belleville, Sept. 11.—Premier King, as he was presented with bouquets of flowers at the Liberal rally here today, remarked that it was more like a wedding than a political picnic. "But I hope the wedding will come in time," he said. The crowd laughed. "The elections are on October 29, and when they are over I hope some one will have compassion on me and I shall be as happy as some of my friends."

STORM KILLS ONE, WRECKS PROPERTY

Violent Storm Hits Montreal, Cutting Telephone Communications.

Canadian Press Despatch.

Montreal, Sept. 11.—A storm of cyclonic proportions broke over Montreal and district around 2 o'clock this afternoon and lasted for only a few minutes, but in that brief time one man was killed and a number of people injured, while reports indicate that many houses have been seriously damaged.

Alfred Plamondon, a coal driver, is the dead man. He was endeavoring to avoid a live wire when he was precipitated from his truck and crashed to the ground, fracturing his skull.

The force of the storm ripped off roofs, felled trees and power poles, held up street car traffic, and left many sections of the city without lights. Telephone lines between Montreal and Ottawa were crippled.

PORT STANLEY DOCTOR JAILED FOR B. O. T. A.

Dr. L. J. Mothersill Sentenced To One Month—Is Fined $200.

Special to The Advertiser.

St. Thomas, Sept. 11.—Dr. L. J. Mothersill of Port Stanley will have to spend a month in jail for selling liquor unless the attorney-general's department will interfere. Convicted some time ago of selling to spotters, Dr. Mothersill was today fined $200 and sentenced to a month by Magistrate Maxwell.

While he did not think the offence as flagrant as some others which resulted from the spotters' activities, he was compelled to impose the jail sentence under the act, the magistrate declared. The evidence was to the effect that four bottles of beer were sold for $1. Dr. Mothersill declared that the money was for medical services, but his version was not believed.

PRINCE OF WALES ENDS CHILEAN CAPITAL VISIT

Leaves For Vina Del Mar To Have Day's Rest.

Associated Press Despatch.

Valparaiso, Chile, Sept. 11.—The Prince of Wales today concluded his visit to Santiago, the Chilean capital, and went by train to Vina del Mar, a few miles from this port, where he will rest until tomorrow.

MISSIONARY SOCIETY MEETS AT WARDSVILLE

Special to The Advertiser.

Wardsville, Sept. 10.—The W. M. S. of the United church of Canada met in the church on the hill this afternoon with a good attendance. Mrs. McDowell presided. Mrs. (Rev.) Findley lead the devotional exercises and Mrs. Dennis Elwood sang a solo. Arrangements were made for a thank-offering meeting, to be held in the near future. Mrs. Atkinson was appointed herald for India and Mrs. Parnell herald for Formosa.

CHINA MAKES APPEAL AGAINST NEW ORDER

Associated Press Despatch.

Geneva, Sept. 11.—China's desire for liberation "from the yoke of extra-territoriality" was energetically voiced before the league of nations assembly today by Chao Hsin-Chu, charge d'affaires in London. The extra-territorial rights or special privileges held by foreigners in his country disturbed good understanding between China and the powers, he declared.

IRISH BANK DEPOSITS FALL DURING MONTH OF JUNE

Dublin, Sept. 6.—A feature of all the Irish bank reports for the half-year ended June 30, is a considerable fall in the deposits, and an increase in advances to customers. Net profits are maintained as well as the usual high dividends. The National bank pays a dividend of 14 per cent. The Munster and Leinster bank pays 18 per cent free of income tax, and the Provincial bank, 14½ per cent.

Sneak Thief Gets $2,500 In Jems

Canadian Press Despatch.

Toronto, Sept. 11.—While Mr. and Mrs. John M. Livingstone were sitting in the living-room downstairs in their home, and their daughter, Miss Livingstone, was in the writing-room upstairs, a porch-climber broke into the second floor and stole $2,500 worth of jewelry from a bedroom. None of the members of the household heard the thief.

ELGIN TORIES TO HOLD CONVENTION TUESDAY

H. C. McKillop of West Lorne, Present Member, Seen As Choice.

Special to The Advertiser.

St. Thomas, Sept. 11.—The Conservative convention will be held in the Engineer's hall on Tuesday afternoon, Sept. 22, it was learned today. H. C. McKillop of West Lorne, the present representative, will probably be the choice. John L. Stansell, M.P., in East Elgin, and George W. Spotton of Wingham, vice-president of the Western Ontario Conservative association, will address the gathering.

MRS. MEIGHEN ADDRESSES AYLMER, QUE., ELECTORS

Canadian Press Despatch.

Aylmer, Que., Sept. 11.—Aylmer Conservatives had the honor last evening of hearing Mrs. Arthur Meighen, wife of the Conservative leader, making her first speech when she addressed a meeting of the Ladies' Conservative organization of Aylmer and district.

Mrs. Meighen's address was short, the speaker asking to be excused as she was not accustomed to public speaking. She informed her hearers, however, that her "hubby's heart and soul" were in the present campaign. She had nothing to say during his campaign, but stated that at home she lost no "arguments."

ARGENTINE FARMERS BUY MUCH U. S. MACHINERY

Associated Press Despatch.

Buenos Aires, Sept. 6.—Farm machinery imported from the United States during 1924 is reported to have totaled nearly $17,000,000, an increase of $4,000,000 over the previous year. The imports included 4,085 threshers, 46,497 plows, 4,874 harvesters and reapers, and 2,428 tractors.

Special to The Advertiser.

Goderich, Sept. 11.—The announcement is made that the annual plowing match of the Huron County Plowmen's association will be held on Thursday, October 8, at Walton. The farm of Adam Sholdice, one mile west of Goderich, is chosen as the place of contest. Only residents of the county of Huron are eligible for this competition, which carries prizes in cash of $350 and special prizes for particular events.

Genuine BAYER ASPIRIN

Proved safe by millions and prescribed by physicians for

Headache, Neuralgia, Colds, Lumbago, Pain, Toothache, Neuritis, Rheumatism

Safe — Accept only "Bayer" package which contains proven directions. Handy "Bayer" boxes of 12 tablets. Also bottles of 24 and 100—Druggists.

'Aspirin is the trade mark (registered in Canada) of Bayer Manufacture of Monoaceticacidester of Salicylicacid. (Acetyl Salicylic Acid. "A. S. A."). While it is well known that Aspirin means Bayer manufacture, to assist the public against imitations, the Tablets of Bayer Company will be stamped with their general trade mark, the "Bayer Cross."

Children Cry for

Fletcher's CASTORIA

MOTHER:—Fletcher's Castoria is a pleasant, harmless Substitute for Castor Oil, Paregoric, Teething Drops and Soothing Syrups, especially prepared for Infants in arms and Children of all ages. It contains no narcotics.

Chas. H. Fletcher

To avoid imitations, always look for the signature of Chas. H. Fletcher. Proven directions on each package. Physicians everywhere recommend it.

DON'T Throw Your Old Rugs or Carpets Away.

Though worn, moth-eaten, dirty and dilapidated, we sterilize, shred, respin and weave them into

The Famous Reversible

'VELVETEX' RUGS

BEFORE

AFTER

The greatest value for the money of any rug made. They last a lifetime.

Suitable for any Room or Hall.

Seventeen years building confidence in quality.

We have thousands of recommendations from satisfied customers.

Velvetex has a factory and reputation behind it.

We collect and deliver free in the city, and pay freight or express on all orders in Ontario.

See the convincing "VELVETEX" Exhibit in the Crystal Palace, WESTERN FAIR, London, Ont.

If you are coming to the Fair, bring your old materials with you and we will allow you the equivalent of the express charge for collection.

Established 1909 — Send for Folder 97

Canada Rug Company, Limited

Head Office, VELVETEX BUILDING, LONDON, ONT. Phone 2485 and at Toronto, Windsor and Detroit, also the Velvetex Company, Detroit, Michigan.

BAPTIST

Adelaide St. Baptist Church

Phone 4044J. J. H. SLIMON, Minister. 798 Dufferin Ave.

MORNING: Rev. R. Hodgett, President of Baptist Union of Ireland, will speak.

EVENING. "Suveying the Field." Pastor will preach.

3 p.m.—BIBLE SCHOOL.

EVENING SERVICE WILL BE BROADCAST.

Egerton St. Baptist

REV. ALFRED BURGESS, MINISTER

11 a.m.—"EN THE GARDEN OF LIFE."
3 p.m.—Bible School.
7 p.m. — "THE REFUSAL OF CHRIST."

Talbot St. Baptist

REV. BOWLEY BREEN.

11:00 a.m.—Sermon by Dr. Green.
2:45 p.m.—Sunday School.
7 p.m.—Sermon by Rev. Richard Hodgett of Ireland.

Maitland St. Baptist

Our business—Preaching the Gospel of our Lord and Saviour, Jesus Christ.

Rev. W. M. Macdonald, Pastor.

11 a.m.—"THE SOWER."

The first of a series of sermons in the parable of the Kingdom.

3 p.m.—Sabbath School.

7 p.m.—"JUDAS."

Bright, brief services. Come and worship with us.

WORTLEY ROAD BAPTIST

and Elmwood Presbyterian

Combined services in the Baptist Church. Rev. R. J. Murphy, B.D., in charge.

Morning Subject: "THE INCOMPARABLE CHRIST."

3 p.m.—Bible School. Classes for all

REV. F. W. GRACEY,

pastor of the Baptist Church, Cork Ireland, will take part in the evening service at 7 o'clock. Come and hear about the work in Ireland.

ANGLICAN

CRONYN MEMORIAL

Queen's Avenue and William Street.

QUINTIN WARNER, Rector. ERNEST O'DELL, Organist & Choirmaster

8:30 a.m.—Holy Communion. . Corporate Communion for Church School.
11:00 a.m.—Morning Prayer.
3:00 p.m.—Church School. . . . Warner Hall.
7:00 p.m.—Evensong.

The Rector at All Services. Keep Your Appointments With God.

St. Paul's Cathedral

Rector, The Very Reverend Dean Tucker, L.D., D.C.L.

Assistant, Rev. G. O Lightbourn, M.A.

14TH SUNDAY AFTER TRINITY.

8:30 a.m.—Holy Communion.
11 a.m.—Preacher, the Dean.
7 p.m.—Preacher, Rev. Gilbert O Lightbourn.

Organist and Choirmaster, Harry T Dickinson, M.A.

St. James' Church

(Anglican, South London.)

11 a.m.—Jubilate Deo (Farebrother). Trio, Mrs. Fenton, Miss Elsie Greene. Mr. A. L. Green. Offertory, "Watchman, What of the Night?" (Sergeant). Mr. A. L. Green, Mr. E. J. Wood.

3 p.m.—Sunday School and Bible Classes.

7 p.m.—Magnificat, Nunc Dimittis (Maunder). Quartet, Mrs. Fenton, Miss Elsie Green, Mr. A. L. Green, Mr. H. J. Clarke. Anthem, "Sun of My Soul" (Turner).

A. W. Anderton, Organist and Choirmaster.

REV. CANON W. T. HILL will preach at both services.

St. John The Evangelist

Wellington and St. James Streets.

REV. A. L. G. CLARKE, RECTOR.

8—Holy Communion.
11—Morning service.
Junior Congregation.
No afternoon session of Sunday School
7—Evensong

PRESBYTERIAN

CHALMERS

PRESBYTERIAN

Corner Grey and Waterloo Sts.
Minister—Rev. F. S. Okell, B.A.
Organist—Mr. H. E. Watson.

11 a.m.—Paul's Last Message in First Thessalonians.
3 p.m.—Sunday School.
7 p.m.—"DRIFTING."
"A Friendly Church."

WOODSTOCK OFFICIAL HAS BEEN TRANSFERRED

Manager of Provincial Savings Department Goes To St. Catharines.

Special to The Advertiser.

Woodstock, Sept. 11.—F. C. Ryan, who has been manager of the local branch of the provincial savings department, has been transferred to the St. Catharines branch. Mr. Ryan, who was very prominent in sporting activities, being president of the Thames Valley baseball league, and active in hockey and other sports, will be greatly missed locally. He was also one of the leaders in local masonic activities. His place at Woodstock is being taken temporarily by L. C. Jones from the Brantford branch, who was formerly on the staff of the local branch of the Canadian Bank of Commerce. No intimation has yet been made as to the appointment of a permanent successor to Mr. Ryan.

MRS. MYRTLE WALTON DIES SUDDENLY HERE

The death occurred suddenly in Victoria hospital yesterday afternoon of Myrtle Walton, wife of David F. Walton, in her 24th year.

Besides her husband she is survived by her mother and father, Mr. and Mrs. John L. Johnston, 561 King street, one son, Jack D. Walton, five brothers, Charles M. Johnston, Windsid, John F., Detroit, Gordon A., Hyman A. and Frank E., all of this city, and one sister, Marjorie M., also of this city.

The funeral will be held on Monday morning from her late residence, 561 King street, to St. Mary's Church, where requiem high mass will be sung at 9 o'clock. Interment will be made in St. Peter's cemetery.

ELMWOOD AVENUE PRESBYTERIAN

Tomorrow's Services Will Be Combined With Those of WORTLEY ROAD BAPTISTS As in the Past Two Months.

REV. R. J. MURPHY Will Preach.

SUNDAY SCHOOL AT 3 P.M. IN THE CHURCH HOME.

Hamilton Rd. Church

M. FRASER CREE, B.A., Minister.

Services at 11 a.m. and 7 p.m.

REV. JOHN HALL of Belmont will preach.

New St. James' Church

Cor. of Oxford and Wellington Sts.

Rev. James Mackay, B.D., Minister
Percy Q. King, Musical Director.

11 a.m.—"The Great Deliverer."
3 p.m.—The Church School and Bible Classes.
7 p.m.—"Christ and His Influence on Simon Zelotes."

Theosophical Society

212 DUNDAS STREET.

Regular Sunday evening meeting at 8:15. Everyone welcome.

INQUIRE ABOUT THEOSOPHY.

CHRISTIAN SCIENCE

CHRISTIAN SCIENCE

CHRISTIAN SCIENCE

FIRST CHURCH OF CHRIST, SCIENTIST. Richmond and Kent Streets.

SUNDAY, 11 A.M.

SUNDAY SCHOOL, 11 A.M. For students up to the age of twenty.

Subject for Sunday, Sept. 13.

"SUBSTANCE"

Wednesday Meeting, 8 p.m. Including testimonies of healing through Christian Science.

July and August Sunday Evening Service Discontinued.

ALL ARE CORDIALLY INVITED!

Free Public Reading Rooms

65 Bank of Toronto Chambers, Richmond and King streets. Open 11:30 a.m. to 5 p.m., Saturdays, 11:30 a.m. to 1 p.m., where the Bible and all authorized literature may be read, borrowed or purchased.

THE YEAR OF JUBILEE

This, the year of jubilee, is the commencement of better times, but first must come the great Battle of Armageddon, in which civilization will be destroyed. An explanation of what the Year of Jubilee really is will be given by

SAMUEL BAKER AT HYMAN HALL

Sunday, September 13, at 7:15 p.m.

SEATS FREE — SONG SERVICE 7 P.M. — NO COLLECTION

UNITED CHURCH OF CANADA.

CALVARY UNITED CHURCH

Cor. Ridout and Garfield

Rev. A. E. M. Thomson, M.A., B.D., 87 Windsor Ave., Minister.

A.M.
10—Brotherhood Meeting.
11—The Minister.—Sub. "The Christian's Helper."

P.M.
3.—Sunday School.
7.—The Minister. Sub., "What Is the Thing We Most Fear?"

You Are Cordially Invited.

DUNDAS CENTRE UNITED

Rev. Edwin A. Pearson, B.A., Minister.

REOPENING SERVICES.

11 a.m.—(This sermon will be broadcast.) Subject: "THE MASTER BUILDER." Hymns: 46, 447, 546. Anthem: "Te Deum" (Stanford). Soprano solo: "Just As I Am" (Cutten), Mrs. Frederick Schofield.
2:45 p.m.—Sunday School, Bible Classes and Men's Club.
7 p.m.—Subject: "AN UNASHAMED JEW." Anthem: "O Come Let Us Worship" (Mendelssohn). Baritone solo: "Fear Not, O Israel" (Buck), Mr. Leon Adams.

J. Parnell Morris, A.C.C.O., Organist and Choirmaster.

A Cordial Invitation to All Old and New Friends.

First Presbyterian (United)

Cor. Clarence and Dufferin

DR. BEATTIE WILL PREACH AT BOTH SERVICES

11 a.m.—"Tell it to the Church."
7 p.m.—"The Towel That Jesus Used."

Church School at 3 p.m. Let every scholar be present.

George Lethbridge, Director of Music.

The Seats are all Free. Come and Worship with us.

METROPOLITAN UNITED

(FORMERLY FIRST METHODIST)

REV. J. BRUCE HUNTER, B.A., B.D., M.C.
REV. BURTON H. ROBINSON, M.A.

10 a.m.—Class Meetings.

11 a.m.—"DYNAMIC OF PRAYER."

Rev. Bruce Hunter. Mr. Frank Emeny, Soloist.

2:45 p.m.—Sunday School Session and Special Music by the Metropolitan Church Symphony Orchestra.

7 p.m.—"STORMS."

Third in series of addresses on "God's Great Out of Doors."

Rev. Bruce Hunter. Miss Gladys McEvoy, Soloist.

George C. Carrie, Choirmaster. W. A. Bluethner, Organist.

St. Andrew's United Church of Canada

REV. D. C. MACGREGOR, D.D., Minister.

Mr. C. E. Wheeler, F.C.C.O., Organist and Choir Director.

Public worship services at 11 a.m. and 7 p.m., conducted by the Minister.

REOPENING SERVICES

Morning Subject:

"IMPRESSIONS OF THE HOLY LAND"

Evening Subject:

"A SABBATH ON LAKE GALILEE"

Full Choir and Soloists.

12:15 p.m.—Church School.

3:00 p.m.—Young People's and Chinese Classes.

A CORDIAL WELCOME TO ALL

WESLEY UNITED CHURCH

Central in London South, at Askin and Teresa Streets.

REV. J. E. J. MILLYARD, Minister.

10 a.m.—Class and Brotherhood. Brotherhood Speaker, Capt. Edwards.

11 a.m.—Communion and Reception Services.

7 p.m.—"CARNALITY VS. SPIRITUALITY"

Dr. Jas. H. Smith in charge of Choir and Organ.

A Family Church for Friendly People.

Beecher United

Minister:
Rev. C. S. Miller, M.A., B.D.

RE-OPENING SERVICES

Morning, at 11
"The Challenge of the Church."

Sermonette:
"A Story of a Singer."
Soloist: Mr. Harold Carter, Baritone.

Evening, at 7
"The New Era."
Soloist: Miss Myrta Janes, Contralto.
Mr. Russell Stelk, violin.

COME TO CHURCH

Centennial Church

REV. G. N. HAZEN, B.A., D.D., Pastor
Mr. Geo. Winterbottom, Choir Leader.

The pastor will preach on Sunday.

11 a.m.—"The Hidden Manna and the New Name."

7 p.m.—"As a Man Thinketh."

Colborne St. United

Rev. Herbert J. Uren, Minister.
Harry J. D. Moss, Musical Director.

11 a.m.—"Reverence and Service."
2:45 p.m.—Classes for Bible study.
7 p.m.—"The Wisdom of the Unjust Steward Commended."

Have you heard our soloists?
There is always a welcome at
The Ivy-Mantled Church on the corner
COLBORNE AND PICCADILLY.

EMPRESS AVENUE UNITED CHURCH

J. F. CHAPMAN, B.A., PASTOR.

10 a.m.—Fellowship meeting.
11 a.m.—"How Great Works Are Done."
2:45—Sunday School.
7 p.m.—"Anchored Fast."
Miss Taylor, Organist.

Grace United Church

Cor. Hamilton Rd. and Glenwood Ave.
Rev. George W. Dewey, Pastor,
Preaching.

11 a.m.—"MEMORY BELLS."
7 p.m.—"THE CONSTANCY OF FAITH."

Hyatt Ave. United

Corner Hamilton Road and Hyatt Ave.
Rev. G. K. Bradshaw, B.A., Pastor.
280 Hamilton Rd. Telephone 1558J.

Pastor's Subjects:
At 11 a.m.—"Spiritual Resources."
At 7 p.m.—"Man, the Man and Master of His Fate."

Sunday School at 3 p.m.
Class meeting at 10 a.m.
Young people will find the evening subject very interesting. Come.

King St. Church

W. R. McINTOSH, D.D., MINISTER.

11 a.m.—"The Great Exhibition of God's Glory."
3 p.m.—Sunday School, all departments.
7 p.m.—"A Better Showing."
A parable of Jesus.

Strangers and Visitors Cordially Welcomed.

KNOX UNITED CHURCH

Wortley Road and Bruce Street.

REV. W. H. BURGESS

Formerly Minister of Knox Church, Walkerton.

E. W. G. Quantz, Musical Director.

11 a.m.—PUBLIC WORSHIP.
3 p.m.—SABBATH SCHOOL.
7 p.m.—PUBLIC WORSHIP.

Robinson Memorial

UNITED CHURCH

Rev. E. W. Edwards, M.C., M.A., B.D., Minister.

11 a.m.—"The Power of the Keys."
7 p.m.—"Disturbing the Balance."
Good Music and a Cordial Welcome.

Wellington St. United

REV. J. W. HIBBERT, PASTOR.
E. E. Werner, Choir Leader.
Miss Doris Werner, Organist.

10 a.m.—Men's Class.
11 a.m.—"The Parable of Attitudes."
2:45 p.m.—Sunday School.
7 p.m.—"The Man Who Did No Miracles."

Full Choir will lead the Singing.
Bring Your Visitors With You.

WELCOME.

HAMILTON ROAD

GOSPEL HALL

Cor. Grey St.

SERVICES AS USUAL.

EGERTON STREET

GOSPEL HALL

Cor. Florence St.

MR. ROWLAND HILL, JUN. Will Preach at 7 p.m.

Subject: "Loss or Gain?"

Latter Day Saints

Maitland St., near York St.

10 a.m.—Prayer Service.
11 a.m.—Sunday School.
7 p.m.—Preaching by Elder H. A. Koehler

YORK STREET MISSION HA...
Morning preacher, the Rev. J... Kirkland. Evening subject, "... Hear Ye Him?" Preacher, Mr. ... Lewis. Solo and duet by noted ... ers. Evangelist Belcher, pastor.

DEPENDABLE ROOFERS
NEW ROOFS, ROOF REPAIRS.
We recommend and supply Brantford Asphalt Shingles in four colors. Also first-class roofers to apply same.
COPP BUILDERS' SUPPLY CO.
85½ YORK STREET. PHONE 1044.

HIGH-GRADE COAL, COKE AND WOOD
Artificial Ice
Made from London's Pure Drinking Water.
London Ice & Coal Co., Ltd.
86 BATHURST STREET. PHONE 141.

PASTEURIZED MILK AND CREAM FROM THE BEST HERDS IN THE DISTRICT.
CRAIG BROS.' DAIRY
961 ORMSBY STREET. PHONE 4732J.

STEWART & MORKIN
ALL WORK DONE BY EXPERTS.
ELECTRIC MOTOR REPAIRS
134 FULLARTON STREET. PHONE 3165.

FURS
Made to Order Ladies Coats. Our Speciality Remodeling, Relining and Repairing. All Work guaranteed.
F. B. HERTEL, Furrier.
(Late of John Marshall & Co.)
Phone 4036. 155 Central Ave.

ALLEN & POPE
Hot Water and Steam Heating Contractors
Estimates Furnished.
155 CHESLEY AVENUE.
Phones 2293W-7839M.

MACHINE BLACKSMITHING
EALING WELDING WORKS
J. M. Lofthouse, Prop.
OXY-ACETYLENE WELDING and CUTTING
Phone 7783. 581 Hamilton Rd.

Alex R. Morrison
Accountant and Auditor
Westervelt School Building.
Office phone 3475W. Res. phone 1937

BALLOON TIRE
Headquarters
Art Wilkes
354 WELLINGTON ST.
PHONE 2334.
Goodyear Selected Dealer.

New equipment for Funerals and Weddings.
MARLEY TAXI
Real service all the time.
We never close.
659 DUNDAS ST.
PHONE 2823

SECOND-HAND TYPEWRITERS—AT bargain prices that are bargain prices. Machines to rent.
ROYAL TYPEWRITER CO., LTD.
481 RICHMOND STREET. PHONE 1344J.
Horace E. Robinson, Manager.

THE BETTER SERVICE STORE
ART TANNER
Bicycles, Tricycles, Toys and Accessories. All new models of Perfect Bicycles now in stock.
Three Stores: Phone 3426W, 465 Dundas Street; Phone 1899F, 402 Clarence Street; Phone 8767W, 454 Hamilton Road.

COAL, COKE AND WOOD
BROOKS BROS.
228 ADELAIDE STREET. PHONE 841.

Rapid Electrotype Company, Limited
RAPIDS RIGHT.
Lead Mould, Nickel Types.
Electrotype, Stereotype.
Phone 3700. 211½ King St.

Commercial Lead Burning
WILLIAMS WELDING WORKS
OXY-ACETYLINE WELDING
BRAZING AND CUTTING
Experts on Boiler Welding
Phone 6836. 386 Ridout St.

Don't throw your old carpets away.
We pay freight or express both ways.
We Make Beautiful Velvetex Rugs from Old Carpets.
CANADA RUG CO.
Carling St. Phone 2485.

The Paint Shop
"The Red Front Store Saves You Money."
381 RICHMOND ST.
Phone 8639W.
If it's Paint or Brushes, we have them, and at a real price. Come and see.

Chesterfields
Made to Your Order.
Any Size—Any Shape.
QUICK, The Upholsterer
523 Richmond St. Phone 3887J.

Forster's Garage Is Forging Ahead

Experiencing a Constantly-Increasing Volume of Trade.

Forster's Garage, at 89 Fullarton street, is one of London's business establishments that has made rapid strides since it made its first bow to Londoners. F. B. Forster, the proprietor, reports constantly increasing trade and an ever-growing clientele, and prides himself on the fact that he has yet to hear from one dissatisfied customer.

"We give the best service possible," he says, "and every day sees new people coming to us."

In the Forster shop is done a large proportion of the garage repairing needed in the city daily. Because of his long experience in this particular field, Mr. Forster can assure persons seeking his services the utmost in satisfaction. Evidence of the fact that customers realize that in this shop they are getting satisfactory service is found in the many new people who come to the Forster establishment because it has been recommended to them by friends who have had work done there.

Every employee of this concern is an expert in automobile repairing work, and no job is too small or too large for them to finish properly.

Mr. Forster guarantees absolute satisfaction in all his repair work, and remarks that "his host of satisfied customers are his best advertisement."

VACUUM CLEANER BIG NEED IN HOME

Bowley Electric Shop Handles Leading Ranges, Heaters and Appliances.

The Bowley Electric Shop of 306 Dundas street handles the better type of electric ranges, heaters, washing machines, vacuum cleaners, electrical appliances of all types, and other articles needed in an electrically-equipped home.

In regard to vacuum cleaners, Mr. Bowley says: "Germ-laden dust is in every breath of air we breathe. The particles are often so fine that they cannot be seen even in the sunlight.

"Dust, grit and dirt in large quantities are carried into the home on our clothes and shoes, and are blown in through open windows and settle in the carpets, rugs, upholstery, draperies, etc. They are deeply imbedded in the surface when walked upon, and there form a breeding place for germs.

"That is why you need a vacuum cleaner in your home. The broom was a good servant in its day, but the modern housewife demands a vacuum cleaner. Why? Because you simply draw the vacuum cleaner over the surface to be cleaned and the powerful air force sucks up every particle of dust above and underneath carpets and rugs."

"Manana Habit" Has No Place in Lives of Progressive People

Don't Defer Ordering Coal Until Tomorrow With General Scarcity Threatening Country, Is Advice of Local Dealers.

To the Anglo-Saxon, who is not conversant with Spanish, the word "manana" conveys but little meaning. If he encounters it at all he probably dismisses the contact with an "I guess they meant banana, but they misspelled it."

However, if he takes the trouble to discover its translation he will find that it means "tomorrow," and if he perseveres in his search of knowledge he will learn also that "manana" is as much a part of the Latin's temperament as frijoles or chili con carne are of his gustatory program. Of course there are exceptions, but the general attitude of the average Mexican or South American, when the advisability of doing something today is brought to his attention, is to exclaim "manana," meaning, "Yes, my friend, I quite agree with you, but why let it interfere with our pleasure of today? We can do it tomorrow just as well."

To the mind of the average Anglo-Saxon this will probably bring the thought, "There can't be much speed to people who do things that way Why don't they lay off that stuff and do things the way we do them?"

But just the same there is many a northern go-getter with this attitude who is as much a slave of procrastination as the peon or the grandee afflicted with the manana habit.

How many of us Londoners right now, today, Sept. 12, 1925, have been telling ourselves for the last fortnight or the last month, that we "were going to see about ordering that coal the first thing next week," and then have let the first of the week come and go without taking any action? How many of us, despite the fact that we have been warned for months past that a coal strike was imminent, have deferred this matter from day to day, until now the miners actually have laid down their tools and before long the dealers will be experiencing difficulty in securing shipments?

The old axiom, "a bird in the hand is worth two in the bush," could in the present situation be very well paraphrased to "a ton in the cellar is worth two in prospect," because before long, if the strike continues, the man who has had his bins filled will be the contented Olympian gazing down from the heights upon his erstwhile companions, now transformed into pucker-browed hunters of fuel, querulously asking first one coal man and then another, "Can't you let me have even a half ton?" and all because they have become victims of the manana habit.

At present the local firms of Brooks Bros., 228 Adelaide street; the London Ice and Coal Co., 86 Bathurst street, and Chantler Bros., 263 Bathurst street, have full supplies of hard coal in all sizes, as well as soft coal, coke and wood, and they advise the public to fill their fuel bins now before the time arrives when it may be impossible to meet all demands. "Yes, We have no mananas" is the song the dealers would like to sing.

DAMAGED FENDERS MADE LIKE NEW AGAIN

Reliable Metal Repair Shop Does Auto Paneling Work, Also.

With the advent of more modern methods of repairing auto parts that have been damaged in collisions or through other causes motorists have been able to save thousands of dollars by having parts repaired that otherwise would have to be replaced by new ones.

One of the most important and largest branches of this field is the straightening of fenders which have been bent or twisted. The shop of Reginald Gregory at 354 Wellington street is completely equipped to handle all work of this nature, no matter how large or how small.

Mr. Gregory has had several years' experience in this line both in Canada and England and because of this can assure patrons absolute satisfaction.

He makes a specialty of paneling work on automobile doors and cowls. This includes fitting the sheet metal covering which forms the outer surface of the machine and requires a high degree of perfection and a thorough working knowledge of the trade.

Beside this work, Mr. Gregory has all the latest facilities for welding and brazing and can repair damaged metal of any description in this way. He carries on an extensive trade in repair work on bumpers also.

Balloon Tires Assure Greater Riding Comfort

Within the last year "headquarters for balloon tires" has become a popular synonym for the London Tire Repair Depot, operated by Art Wilkes, at 354 Wellington street.

"Give me something that will soak up bumps, something that will do away with a lot of the jarring and bumping that are felt at times in even the highest-priced automobiles," has been the cry of motorists all over the country for years past, and despite the many improvements in motor body and chassis construction, there was until the coming of balloon tires something lacking to assure an ultimate degree of comfort in driving under any conditions.

The balloon tire solves this difficulty.

When it appeared that general automobile construction had well night attained perfection, but that despite this the occasional bump and jar were still there, the tire manufacturers turned their resources toward turning out something radically different from the old style tire that had to be inflated until it was hard in order to prevent rim-cutting. In the perfection of the balloon tire they achieved their end.

The chief advantage of balloon tires lies in the fact that they provide greater riding comfort. The reason for this is that they cushion the car by a yielding pillow of air under each wheel. Because they hold so much more air, they do not need to be inflated to such a high pressure to support the weight of the car.

Since they have a much wider surface in contact with the road, balloon tires give remarkable traction. They grip the road securely when the brakes are applied suddenly and they help stop the car in much shorter space. Due to their greatly improved cushioning, they reduce vibration to the minimum. Bolts and nuts stay tight and rattles will not develop so quickly.

One desirable feature of balloon tires is that they can be steered into and out of street car tracks without effort. They are sufficiently large and soft to roll over the track edges without catching, no matter at what angle the machine is being driven.

Automobile engineers who have tested this type of tire thoroughly predict that its general adoption will greatly lower the cost of keeping the automobile in good running condition, materially lengthen its life, and so lessen upkeep, expense and depreciation.

All the latest improved types of balloon tires in all sizes are stocked by the London Tire Repair Depot.

J.A. BARNARD
Lowest Prices on New and Rebuilt Bicycles.
Motorcycles, General Repairs, Locksmith.
338 TALBOT STREET.
Phone 2994M.

EVERYTHING IN RADIO, AUTO ACCESSORIES AND TIRES
RADIO-AUTO-ELECTRIC
298 DUNDAS. PHONE 7294W

IXL SPICE AND COFFEE MILLS, LIMITED
Sweetheart Jelly, Pure and Delicious.
Sweetheart Peanut Butter, Something different.

SMOKERS, ATTENTION!
We Make Pipe Repairing a Specialty.
Blakey's Cigar Store
340 Richmond St.
Opposite Hobb's Hardware Co.

Heating & Ventilating Contractors.
GEO. WINTERBOTTOM & SON
SHEET METAL WORKERS
Phone 5889W. 519 Richmond St.

P. O. BOX 170. PHONE 7891W.
Arthur Mould
Roofing Contractor
Giant Shingles, Heaviest Weight, They Stay Down.
Ask for Giants—They roof best.

BOWLEY ELECTRIC
Full Line of Electrical
FIXTURES
WESTINGHOUSE SHOP
Phone 2203. 306 Dundas St.

EVER BUMP A FENDER
And wonder how it could be repaired? Take it to
R. H. Gregory
Expert Welding, Brazing and Auto Paneling.
354 Wellington. Phone 2334.

FORSTER'S GARAGE
Repairs on all cars. First-class mechanics.
89 FULLARTON ST.
SHOP 325—PHONES—NIGHT 8347.

6180 DOMINION SAVINGS BLDG.
LONDON OPTICAL Co

TORNADO INSURANCE
Costs Only 10c Per Hundred
H. J. CHILDS & SON
INSURANCE BROKERS
114 Dominion Sav. Bld. Ph. 6780M.

GEO. BOYD
REGISTERED FOOT SPECIALIST
gives 10 electric treatments for $10.
X-Ray Free.
156 King St. Phone 220J.

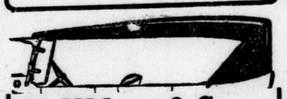
M. Wilson & Sons
AUTOMOBILE TOPS
Slip Covers and All Repair
BLINDS FOR CLOSED CARS.
PHONE 5320 337 TALBOT ST.

PAWNSHOP IMPORTANT UNIT OF BUSINESS LIFE

Clarence Street Establishment Has Served London for Half Century.

Almost every business house that is a unit in the modern commercial world is a necessity. We must have the grocery, the haberdasher's shop and the garage. The pawnshop, too, is a necessity for those who find themselves in straitened circumstances, since it is here that they can secure a loan to tide them over.

Herman Silverman, successor to T. Fox, conducts such an establishment at 383 Clarence street. Since taking over the business himself, Mr. Silverman has had every success in trading with the community at large. He buys, sells and exchanges musical instruments of all descriptions, watches, diamonds, clothing, trunks, bags and suitcases. Such articles can be bought at a saving of at least 30 per cent.

The three big display windows of the Silverman shop are filled with unredeemed pledges at bargain prices.

"If you are ever short of money give me a call," suggests Mr. Silverman. "Or if you are in need of anything come in and look my stock over. I can save you about one-third on your purchase."

The shop operated by Mr. Silverman has been doing business on Clarence street for nearly half a century, and in that time has acquired an enviable reputation for reliability and square dealing. Persons pledging anything there are assured of having it returned to them in exactly the same condition in which they left it.

BELL AGAIN NOMINATED.

Montreal, Sept. 11.—Levi G. Bell, unsuccessful candidate in last year's by-election for the federal constituency of St. Antoine (Montreal), was again unanimously chosen Conservative standard-bearer in that riding at a meeting of the St. Antoine Conservative Association last night.

MARSHAL LYAUTEY SAILS.

Paris, Sept. 11.—Marshal Lyautey, governor-general of French Morocco, sailed today from a southern port for North Africa on a liner which bears his name.

RAPID ELECTROTYPE WORK OF HIGH ORDER

Local Shop Equipped to Give Advertisers Complete, Efficient Service.

Electrotyping is an art that few people understand, and yet when one becomes acquainted with it they can realize its value and can rapidly appreciate that which is accomplished by the different processes involved. Electrotyping is most valuable to advertising men, for it cuts down expenses. Sometimes you may pick up a newspaper and go over the advertisements, and then look at a magazine, and find the exact duplicates of them. It is interesting to know how this is done.

First of all, there is only one original drawing. It is sent to the electrotyping company on half-tone plate. There it is made into a master plate, from which there can be produced unlimited numbers of duplicates. It works out something the same as the reproduction of thousands of phonograph records from one "master" record.

The local firm at 211½ King street is a branch of the Rapid Electrotype Company, Toronto, and has been established for some ten years. Here specialties are centered in electrotype and stereotype plate and matrix work. At the Toronto plant new equipment has been put in to take care of lead molds, wax molds, wax rule engravings, nickeltype and colored plates. The wax rule engravings, for instance, make far better reproductions than hand-set rules. By the use of the special wax method every joint is perfect, something which is most difficult to achieve in hand-setting. These wax rule engravings are used in connection with order forms, charts, seals, time sheets, circles and other irregular shapes in various sizes.

The work of the Rapid Electrotype Company, Limited, extends from coast to coast. Printing houses, advertising agencies, etc., use the complete service of the company to fill their needs. No job is too small for the firm. The staffs are ready and willing to co-operate in every way possible to provide the utmost in service.

WINTERBOTTOM & SON EXPERT TINSMITHS

Recognized as One of Leading Concerns Specializing in Sheet Metal Work.

"Yes, that painting you did made a big difference in your home, John," was the way in which a Londoner expressed his opinion of the work a neighbor had done on his residence in an effort to make it more attractive. "But," he continued, "why in the world didn't you have those eavestroughs replaced now and make the whole thing look like a real finished job?"

"Well," was the reply, "I figured they would last a little while longer, and that's why I didn't get new ones."

"Yes, but don't you see that with the renovating effect of that new paint is soon going to disappear? Take my advice and call up some reliable tinsmith and get an estimate. Winterbottom, up on Richmond street, put mine on last spring, and he certainly did a good job. Why don't you try him?"

"I believe I will. I've heard him recommended by several other people, so his work must be all right.

The firm of George Winterbottom & Son, 519 Richmond street, has become recognized as one of the leading London concerns specializing in tinsmithing and sheet metal work. Before entering into business for himself about three years ago, Mr. Winterbottom, Sen., was for some twenty-five years connected with the firm of William Stevely & Son, and in that space of time he has become thoroughly acquainted with every phase of the business.

The famous Pease furnace, renowned over Canada as a heating unit unsurpassed for efficiency of operation and economy on fuel, is sold in London by the Winterbottom firm, and every year this concern is being called upon to install more and more of these celebrated furnaces in London homes.

STEAMER ARRIVALS.

New York, Sept. 11.—Byron from Pieraeus. Rotterdam from Rotterdam.

Cherbourg, Sept. 11.—Columbus from New York.

Havre, Sept. 11.—De Grasse from New York.

COAL, COKE and WOOD
Scranton Anthracite Coal
Well Screened, All Sizes.
Egg, Stove, Chestnut and Pea.
Chantler Bros.
Phone 347. 263 Bathurst St.

J. A. PAGE Hardware and Tinsmithing
807 DUNDAS ST. EAST LONDON.

YOU WILL FIND EVERY ELECTRIC NEED AT THE
Commercial Electric
467 RICHMOND. PHONE 1871W.

DR LeROY V. HILES
Foot Specialist
202 Dundas St.
Phone 7308.

THE DESIGN AND MANUFACTURE OF
Loose Leaf Sheets and Devices
IS OUR SPECIALTY.
REID BROS. & CO., LIMITED
Nightingale Avenue. Phone 303. Printing, Ruling, Bookbinding.

Reliance Garage
LIMITED
Authorized
Ford, Overland and Willys-Knight Service and Parts.
Genuine Factory Parts Only.
RADIO DEALERS
293 Dundas St. Phone 6400

J. Carson & Sons
MACHINE SHOP AND GARAGE REPAIRS
OUR SPECIALTY
347 RIDOUT STREET.
Phone 5930W.

ESTABLISHED 1854.
CANADIAN ASSN. OF MASTER HOUSE PAINTERS AND DECORATORS — Quality Service
FOR OVER SEVENTY YEARS DECORATORS TO PARTICULAR PEOPLE.
Westland Bros.
Wallpaper Dealers.
This Seal is Your Guarantee of Good Workmanship and Material
156 WORTLEY ROAD PHONE 1380

The Famous Savage Washer
Is now being sold in London by
J. H. Pollock
Phone 5762W. Night, 3259.
397 Clarence Street.

Bill Newman
EXPERT TIRE AND BATTERY REPAIRS
All Work Guaranteed.
Phone 364J. 91 York St.

QUALITY *is the* RULE
AT THE
GRIGG HOTEL CAFE
—NOTHING BUT THE BEST FOODS WE CAN BUY.
—SKILLED CHEFS OF LONG EXPERIENCE.
—QUICK SERVICE GIVEN WITH A SMILE.
We Are Now Serving 4.4 Beverages.

W. T. Pace & Son
PAINTERS DECORATORS
251 RIDOUT SOUTH PHONE 1772

HEXTER TAXI
Phone 2859
METERED SEDANS
Special Equipment (5 and 7-pass.) for Weddings, Etc.
483 RICHMOND STREET

Brighton's O.K. Bakery
Some of Our Favorite Brands
Sun-Maid Raisin Bread
Granny's Favorite Home-Made
Saturday's Special Nut Bread
Have Our Driver Call.
Phone 2160. 479 Emery St.

WE BIND MAGAZINES
HAVE YOURS BOUND.
THE CHAS. CHAPMAN CO.
91 Dundas St. Phone 3-7-0

W. W. SCOTT
Successor to John Campbell & Son.
Painting, Trimming, Carriage and Auto Repairs.
Expert Mechanics—All Cars.
84 YORK ST. PHONE 516J.

HERMAN SILVERMAN
Successor to T. Fox, 50 Years on Clarence.
PAWNBROKER
Buy, Sell and Exchange.
383-5 Clarence St. Phone 158J.

EVERYONE WHO SEES ONE WANTS ONE
PEERLESS AND NEW ELITE **FOLDING TABLES**
SOLD BY BEST DEALERS EVERYWHERE.
PHONE 1064. HOURD & CO., LIMITED QUEBEC ST.

WE PRINT EVERYTHING FROM VISITING CARDS TO BIBLES.
J. B. HENRY & SON
"GOOD PRINTING AT FAIR PRICES."
390 CLARENCE STREET. PHONE 2302.

QUALITY RULES AT **RUTH'S**
Chocolates Fresh Daily. Unexcelled Soda Fountain Service.
646 DUNDAS STREET. PHONE 2582.

Now Is the Time for Painting.
Trelco Paints
Cover Everything
TRELFORD PAINT AND VARNISH CO., LTD.
Pratt and Lambert Distributors.
121 DUNDAS ST. PHONE 8004.

A. C. AND STEWART AUTHORIZED SPEEDOMETERS

Ontario Speedometer Service.
91 York St. Phone 6550W

Rowat's Coffee
Its Popularity Proves Its Worth.
75c Pound
Try a Pound Today.
T. A. Rowat & Co.
250 Dundas St. t Phones 3051-3052

Dependable Fuel
Hawken-Lang Coal Co.
PHONE 522.
t

Quality Vulcanizing Only
ART WILKES
London Tire Repair Depot.
864 WELLINGTON STREET.
Opposite McClary's. ywt

Cut shows one of our many lines.
Our fitters are experts, $1.50 to $10.00. We have Trusses to fit all needs.
ANDERSON & NELLES
Dundas St.

WHILE THEY LAST
$3.75 Load **SLABS** $7.00 2 Loads
GILLIES Cor. Adelaide and Bathurst.
PHONE 1312. ywt

MILITARY RIBBONS, BADGES AND BUTTONS.
Peel's! Peel's!
10 MARKET LANE
NOW AT RED STAR NEWS CO.

Furs Restyled
AND REPAIRED TO LOOK LIKE NEW.
Now is the time to have your furs made over into the newest 1926 styles, or relined. Place your order now so you can have your coat ready by fall.
Latest Coming Winter Styles Are Here Now to Choose From.
Years of experience have taught us the best methods of renewing the life of furs.
ROSS' LIMITED
MANUFACTURERS 196 DUNDAS ST.
ty

IF your wife has put off getting glasses because she imagines they will interfere with her appearance, tell her that we will fit her in becoming style.
"You remember the distinguished looking folks of your acquaintance who wear stylish glasses."

Says Mr. Foresight
Carlyle TREBILCOCK OPTICIAN
233 DUNDAS STREET
TELEPHONE 2351.

GEO. E. LOGAN
FUNERAL HOME
371-373 DUNDAS STREET.
PHONE 1968. ywt

N. J. GRIFFITH & CO.
FUNERAL DIRECTOR AND EMBALMER.
104 Dundas Street, London.
Residence on premises. Phone 459.
ywt

THE FUNERAL HOME.
In a quiet, convenient location, with every facility for rendering a Superior Service at the minimum cost.
Phone 586.
A. L. OATMAN
Funeral Director
Cor. King and Colborne Streets.

J. FERGUSON'S SONS
R. R. Ferguson, Manager.
174 TO 180 KING STREET.
FUNERAL DIRECTORS AND EMBALMERS
24-Hour Service.
Phones: Office 543; Res. 2056W.
ywt

OPIUM JOINT FOUND BEHIND TRIPLE DOORS

Montreal Chinese Are Held After Raid Reveals Prohibited Drug.

Canadian Press Despatch.

Montreal, Sept. 11.—Triple doors of sturdy oak, reinforced with steel bars and huge bolts barred the entrance of Royal Canadian Mounted Police officers who raided a Chinese flat here early today. When they had broken through a brick wall they found the flat deserted but evidences of opium smoking were everywhere. Perched precariously on a ledge under the roof were four Chinese who finally consented to return to the flat when one mounted policeman asked them laconically: "Coming down—or going down?"

The Chinese are held at $500 bail a piece on charges of possessing opium smoking devices. A woman's purse was found in the flat and it is believed that the establishment was frequented by white addicts as well as orientals.

NEW SARUM

Special to The Advertiser.

New Sarum, Sept. 11.—Rev. Edward Ferns of Glamis (a former New Sarum resident) occupied the pulpit of the Baptist church on Sunday last at both services owing to the absence of the pastor.

Warden W. Anderson is visiting friends in Toronto and attending the Toronto exhibition.

Mrs. John Jones of Buffalo is the guest of her aunt, Mrs. Seba Sanders.

Misses Gertrude and Bertha Mitchell of the St. Thomas business college spent Labor Day with their parents, Mr. and Mrs. Albert Mitchell.

Mr. and Mrs. Floyd Small of Detroit have been visiting the former's parents, Mr. and Mrs. Richard Small.

Mrs. Carrie Beckwith of Cleveland, Ohio, is the guest of Miss Alta Cloes.

Mr. and Mrs. Edward Ferns spent last week with friends at Niagara Falls, Ont.

Miss Dora McGill of Calgary, Alta., is the guest of her aunt, Mrs. W. F. Charlton.

Mr. and Mrs. Roy McTaggart motored to Toronto and are attending the exhibition.

Miss Lila Tisdale has returned after spending the past few weeks with her brother, Mr. Charles Tisdale of Flint, Mich.

Mr. Norman Ashton of Detroit, Mich., spent Labor Day with his parents, Mr. and Mrs. John Ashton.

HOT AS BLAZES!
THE BEST COAL
HUNT COAL CO., Ltd.
PHONE 412. 276 WATERLOO STREET.
t

The Most Economical and Nourishing Food is GOOD Bread
PARNELL'S BUTTER-NUT BREAD
"Rich as Butter—Sweet as a Nut"
Insures you all that is Best—Pure and Most Wholesome.
BUTTER-NUT BREAD has that delicious taste that makes you glad to ask for more. BUTTER-NUT BREAD is rich in all the elements which strengthen the human body—made of selected wheat flour, scientifically baked under perfect, sanitary conditions—it is the Supreme Quality Bread—INVIGORATING—STRENGTHENING—SATISFYING—ECONOMICAL.

GENUINE
BUTTER-NUT
BREAD
Rich as Butter—Sweet as a Nut
MADE ONLY BY

Parnell-Dean Steam Baking Company, Ltd.
LONDON, ONTARIO, CANADA. PHONE 929

We Welcome Exhibition Visitors

During the next week we will run an exhibition special every day—besides which we will try to keep before our patrons items of special interest to our out-of-town visitors.

Exhibition Visitors
Are invited to make use of the many conveniences this store offers you while in the city.
FREE CHECKROOM
For out-of-town visitors open every evening until after the fireworks during next week. Richmond St. entrance after 5:30.
Checkroom—Basement.
Restaurant—Fourth Floor
Soda Fountain — Main Floor.
Restroom and Lavatories —Second Floor.
Telephones—First, Second and Fourth Floors.

Exhibition Specials
BATH TOWELS AND PILLOWCASES.
A timely sale, indeed, as it fits in twofold. You may require extra pillow cases or towels for Fair visitors, or, being a visitor, a small remembrance for a friend or relative at home. See these specials Monday. You'll appreciate the outstanding values represented.
ART EMBROIDERED PILLOWCASES, 69c EACH.
A lovely quality laundered cloth, with dainty borders and pretty motifs set in in colors of rose, blue, gold or all white; a splendid slip for service and a most acceptable gift. Fair week special, each 69c
IMPORTED COLORED BATH TOWELS, 65c PAIR.
An extra size in a well-constructed towel, in stripes of fawn and white, blue, also red; a most useful general-purpose towel and at this feature price a most exceptional value. See these Monday. A pair...65c
SEE THE NEW ARRIVALS IN DAINTY COLORED BORDERED TOWELS, EACH.....50c to $1.25
Main Floor.

To-day I saw
A very stylish outfit. Brown silk and wool mixture with a stripe in it. But I only saw the back of this smart outfit as the lady descended the stairs. Being curious, I managed to get in front of her.
I discovered that she was the charming lady who is modelli for the store.
Have You Seen Her?
She is about the store and restaurant all day, modelling the latest creations. She is always willing to answer any question concerning the gowns she is wearing. Don't forget to watch for her the next time you are in the store.
Judith

Smart Flannel and Balbriggan Dresses

One and Two-Piece
FLANNEL FROCKS
The Favorite for Street or Sports Wear.
It is most essential that every wardrobe should contain one of these frocks for fall wear. These models show pleated insets at the side, kick pleats and flared fronts. Long sleeves and the pointed neckline claim them as smart. They are developed in purple, blue fawn, plaid, Epinard and bottle green pansy, black and gray. Prices .....
$8.50 to $15
Second Floor

Balbriggan Costumes
Exactly Fitted for the College Miss.
A soft material and a skirt that allows for the wanted freedom by means of the popular kick pleat. They have the "chanel" collar and two pockets at the bottom of the overblouse in the two-piece models, and midway in the one-piece frocks. The colors are orchid, green, fawn and other popular shades.
—Prices—
$15 to $18.50
Second Floor.

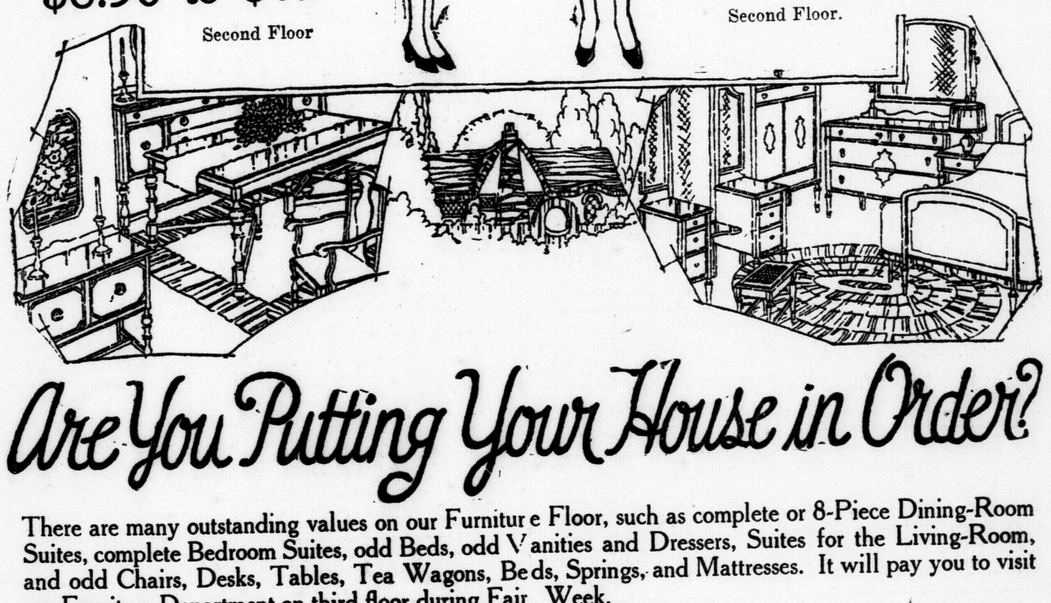

Are You Putting Your House in Order?

There are many outstanding values on our Furniture Floor, such as complete or 8-Piece Dining-Room Suites, complete Bedroom Suites, odd Beds, odd Vanities and Dressers, Suites for the Living-Room, and odd Chairs, Desks, Tables, Tea Wagons, Beds, Springs, and Mattresses. It will pay you to visit our Furniture Department on third floor during Fair Week.

9-PIECE SOLID QUARTER-CUT OAK DINING-ROOM SUITE, consisting of Long Buffet with mirror back, China Cabinet, Oblong Extension Table and Diners. Special $159.00

8-PIECE SOLID QUARTER-CUT OAK DINING-ROOM SUITE, Elizabethan design in Jacobean Brown finish. Special.. $147.00

9-PIECE SOLID BLACK WALNUT DINING-ROOM SUITE, consisting of 60-inch Buffet, Oblong Top Extension Table, China Cabinet with glass front, five side and one arm diners. Special $229.00

5-PIECE COMBINATION WALNUT BEDROOM SUITE, consisting of bed, large Vanity, Chifforette Dresser and Bench. Special, suite complete, ... $175.00

5-PIECE BEDROOM SUITE—Dresser, Vanity, Chifforette, Bed and Bench, in a beautiful French walnut finish. Very special.. ..... $158.00

ODD WALNUT FINISHED DRESSER, very neat, will go well with Simmons Beds; 2 long and 2 short drawers and good sized mirrors. Special $35.00

3rd Floor.

Fair Week Specials In the Carpet Department

Rich-Toned Rugs, in solid colors, or well-patterned in harmonizing tones. Wiltons, Axminister, Brussels, and a few Tapestry, are in the collection.

19 Brussels Rugs, sizes 6 ft. 9 in. x 7 ft. 6 in.; 6 ft. 9 in. x 9 ft.; 6 ft. 9 in. x 10 ft. 6 in.; 9 ft. x 9 ft; 9 ft. x 10 ft. 6 in. and 9 ft. x 13 ft. Prices ..... $18.50, $19.00, $23.50 to $39.00

17 Wilton Rugs, sizes 4 ft. 6 in. x 7 ft. 6 in.; 6 ft. 9 in. x 9 ft.; 9x9 ft.; 9 ft. x 10 ft. 6 in.; 9x12 ft. Prices $19, $39, $49, $59, $69, $79

9 only Axminsters, 9x9 ft.; 9 ft. x 10 ft. 6 in. and 9x12 ft. Prices ..... $59.00 and $69.00

10 Tapestry Rugs are to be sold at a reasonable price. The sizes are 9x9 ft. and 9 ft. x 10 ft. 6 in., and the prices are ..... $13.00 and $15.00

"Aqua Scutum," the English Coat for Men and Women.

SMALLMAN & INGRAM LIMITED

Boys' Manual Training Aprons. Main Floor.