

1894. CALENDAR. 1895.

OCTOBER

S M T W T F S

1 2 3 4 5 6
7 8 9 10 11 12 13
14 15 16 17 18 19 20
21 22 23 24 25 26 27
28 29 30 31
.. .. .

NOVEMBER

.. .. . I 2 3
4 5 6 7 8 9 10
11 12 13 14 15 16 17
18 19 20 21 22 23 24
25 26 27 28 29 30 ..
.. .. .

DECEMBER.

.. .. . I
2 3 4 5 6 7 8
9 10 11 12 13 14 15
16 17 18 19 20 21 22
23 24 25 26 27 28 29
30 31

95 JANUARY. 95

.. .. . I 2 3 4 5
6 7 8 9 10 11 12
13 14 15 16 17 18 19
20 21 22 23 24 25 26
27 28 29 30 31
.. .. .

FEBRUARY.

.. .. . I 2
3 4 5 6 7 8 9
10 11 12 13 14 15 16
17 18 19 20 21 22 23
24 25 26 27 28
.. .. .

MARCH. '95

S M T W T F S

.. .. . I 2
3 4 5 6 7 8 9
10 11 12 13 14 15 16
17 18 19 20 21 22 23
24 25 26 27 28 29 30
31

APRIL.

.. I 2 3 4 5 6
7 8 9 10 11 12 13
14 15 16 17 18 19 20
21 22 23 24 25 26 27
28 29 30
.. .. .

MAY.

.. .. . I 2 3 4
5 6 7 8 9 10 11
12 13 14 15 16 17 18
19 20 21 22 23 24 25
26 27 28 29 30 31 ..
.. .. .

JUNE.

.. .. . I
2 3 4 5 6 7 8
9 10 11 12 13 14 15
16 17 18 19 20 21 22
23 24 25 26 27 28 29
30

JULY.

.. I 2 3 4 5 6
7 8 9 10 11 12 13
14 15 16 17 18 19 20
21 22 23 24 25 26 27
28 29 30 31
.. .. .

P
un
T

H

T

P
univ. Rept
T

P78-0686 (64)

Students' HAND BOOK

Presented by
University College

Young Men's Christian
Association.

© 1884 S.S.

17.3.24.

TORONTO, ONT.

1894-'95.

You are a Christian ?

Is it the will of God that that fact should be known, and that your life should tell for God in all your College relations ?

IT IS. *Matt. 5, 13-16.*

Then you ought to join the

Y. M. C. A.

which stands for God and aggressive Christian Work in the College.

THE
ASSOCIATION
ing to the
entering
you spe
been pr
the infor
be helpfu
We welc
we welc
you are a
you abou
at whose
to see y
we trust
home.

THE
IAN ASSO
tunity al
students
ity for th
to have tl
at our
acquaint
for the er
and the s
as we ent
Associati

GREETING.

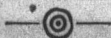

THE YOUNG MEN'S CHRISTIAN Association extends a hearty greeting to the students who are now entering the University. It is for you specially that this book has been prepared, in the hope that the information contained in it may be helpful and useful in many ways. We welcome you to our University : we welcome you to the college life you are about to enter : we welcome you above all to our Association, at whose meetings we hope often to see you, and in whose building we trust you will find yourself at home.

THE YOUNG WOMEN'S CHRISTIAN Association takes this opportunity also of welcoming the women students now coming to our University for the first time. We trust soon to have the pleasure of your presence at our meetings and of personal acquaintance with you : and hope for the encouragement of your aid and the stimulus of your enthusiasm as we enter upon a new year of our Association work.

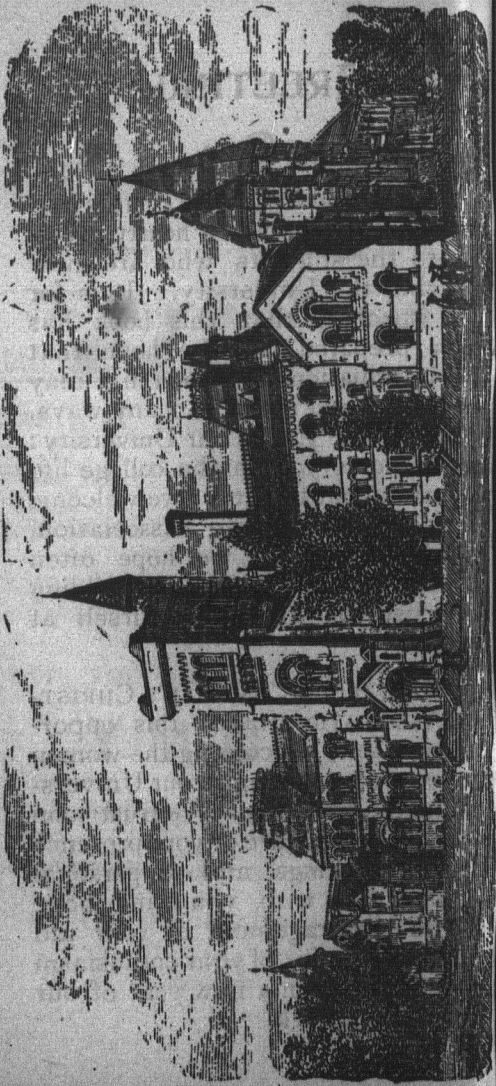

Uniber

1827.—Roy
lishing a stat
King's Colleg

1842, APRIL
stone of King
Park.

1843.—Beg
of Arts, Med

1850, JAN.
Act of Parlia
ceases to exi
formed into t

1853.—Fac
University C
faculty in A
retains the p
and to grant

1854, FEB
Literary and

1856, OCT
stone of Uni



University of Toronto,

HISTORICAL.



1827.—Royal Charter granted for establishing a state university under the name of King's College.

1842, APRIL 23RD.—Laying of the corner stone of King's College building in Queen's Park.

1843.—Beginning of lectures in faculties of Arts, Medicine and Divinity.

1850, JAN. 1ST.—In accordance with an Act of Parliament the faculty of Divinity ceases to exist, and King's College is transformed into the University of Toronto.

1853.—Faculty of Medicine abolished. University College created, with a teaching faculty in Arts. The University of Toronto retains the power to conduct examinations and to grant degrees.

1854, FEB. 22ND.—Establishment of the Literary and Scientific Society.

1856, OCT. 4TH.—Laying of the corner stone of University College building.

1859, OCT. 4TH.—Placing of the copestone on the turret of the main tower.

1873, MARCH 29TH.—Organization of the Young Men's Christian Association.

1880, OCT. 7TH.—First issue of *The Varsity* under the management of a joint-stock company.

1881.—Establishment of the School of Practical Science, and erection of the building.

1886, MARCH 2ND.—Opening of the Y. M. C. A. Hall.

1887.—University Federation Act, by which the University of Toronto is given teaching faculties in Arts, Medicine, & Law.

1888.—Erection of Biological building on the site of old Moss Hall,

1890, FEB. 14TH.—The University College Fire.

1890, OCT. 7TH.—First issue of *The Varsity* under the management of the Literary and Scientific Society.

1891, JUNE 15TH.—Laying of the corner stone of Victoria College.

1892, MARCH 24TH.—The Young Men's Christian Association incorporated.

1892, APRIL 1ST.—Canadian Colleges' Mission established.

1892, AUG. 6TH.—Death of Sir Daniel Wilson, President of the University.

1892, SEPT. 13TH.—Professor James Loudon, M.A., L.L.D., appointed President.

1892.—Library Building opened.

1894.—Gymnasium building completed.

Young

THE O
to p
ian fello
aggressiv
for stud
service;
lives to j
ly religi
pursuits.

THE M
and Assoc
of memb
dents ma
any regu

THE A
of memb

THE E
Sunday,
are open
is well su
and maga
fortably f
find at th
lege song
chess.

UNIVERSITY COLLEGE

Young Men's Christian Association

THE OBJECT of the Association shall be to promote growth in grace and Christian fellowship among its members, and aggressive Christian work, especially by and for students; to train them for Christian service; and to lead them to devote their lives to Jesus Christ, not only in distinctive religious callings, but also in secular pursuits.

THE MEMBERS are of two classes—Active and Associate. The first class is composed of members of evangelical churches. Students may be nominated for membership at any regular meeting of the Association.

THE ANNUAL FEE is \$1 for both classes of members.

THE BUILDING is open every day, except Sunday, from 9 a.m. to 6 p.m. Its privileges are open to all members. The reading room is well supplied with newspapers, periodicals and magazines. The parlor is very comfortably furnished; and members will always find at their disposal a piano, an organ, college song books, hymn books, checkers and chess.

THE LIBRARY of the Association is composed chiefly of works on missions. Books will be let out on application to the General Secretary or any member of the Rooms Committee, and should be returned at the end of two weeks.

REGULAR MEETINGS

Thursday 5 pm. Devotional Bible Classes.
Subject: First Year—Life of Christ. Other Years—Teaching of Christ.

Sunday 3 p.m. Meetings to be addressed by prominent-Christian workers.

Year prayer meetings to be afterwards arranged for.

Executive Committee.

President.....	A. Pearson, 95
1st Vice-President.....	T. R. Robinson, 95
2nd " ".....	P. J. Robinson, 96
Treasurer.....	T. Dodds, 96
Rec. Secretary.....	F. H. Barron, 97
2nd Yr. C.....	M. N. Clark, 97
S. P. S. C.....	R. G. Black
Gen. Secretary.....	J. H. Brown, B.A., 94

Conveners of Coms.

Devotional	}T. R. Robinson 95
Bible Study		
Membership.....		J. Montgomery, 95
Rooms.....		
Finance.....		T. Dodds, 96
Music.....		R. G. Scott, 95
City Missions.....		W. L. M. King, 95
B'rd'g House.....		P. J. Robinson, 96
Foreign Missions—Chairman		Volunteer Board

[Two 1st year C's to be elected in Oct.]

Pres
Vice-Pres
Secretar
Treasur
2nd Yr.
Rep. on
" "

Meet
M.C.A.
fixed ea

The

In De
who had
two year
Associat
from th
Medical
accepted
Thus w

Y. W. C. A.

Executive Committee

1894-'95.

President.....	Miss Jessie Darling, 95
Vice-President.....	Miss Laird, 96
Secretary.....	Miss E. Wickham, 96
Treasurer.....	Miss Chase, 95
2nd Yr. C.....	Miss Golban, 97
Rep. on C.C.M. Board.....	Miss Dingle, 95
“ “ “ “.....	Miss Riddell, 96

Meetings weekly, in the parlor of the Y. M.C.A. Building, at a time which will be fixed early in the term.



The Canadian Colleges' MISSION.

In December, 1891, Jas. S. Gale, B.A., who had been our missionary in Korea for two years, severed his connection with the Association. A proposition to unite came from the Mission Board of the Toronto Medical Students' Y. M. C. A. This was accepted and a basis of union agreed upon. Thus was formed on April 1st, 1892, The

Canadian Colleges' Mission, which has grown until at the present time in addition to the original two it includes the University of Toronto Y. W. C. A.; Woman's Medical College Y. W. C. A.; Primary Medical Students' Y. M. C. A.; Normal Students of Toronto; Normal Students of Ottawa; Ontario Agricultural College Y. M. C. A.; Moulton College Y. W. C. A.; McGill College, Montreal, Y. W. C. A.; Ontario Veterinary College Y. M. C. A.; Ontario College of Pharmacy Y. M. C. A.; Coligny College, Ottawa; Ontario Ladies' College, Whitby; Demill College, Oshawa.

The objects of the Mission are twofold:

1. To propagate the Gospel of Christ in Korea and other unevangelized nations.
2. To foster a missionary spirit in Canadian colleges.

The work is under the supervision of a Board composed of representatives of all the Associations concerned.

Dr. R. A. Hardie and wife, who went out to Korea in August, 1890, as the missionaries of the Medical Association, are now the representatives of the Mission. They have proved themselves heroic, self-sacrificing servants of the Gospel, and have endured great hardships in this service.

Dr. Hardie's salary is \$1,200, which is less than that given by any other Board. Last year the amount subscribed was \$1,614.22.

The Doctor is now labouring in Gensan, Korea.

\$2,000 is required to build a house suitable for the work. Of this, \$586.76 has been raised with which a guest chamber for receiving the native Koreans has been built.

Letters from the students are much appreciated by Dr. Hardie. Remember him in your prayers during this time of war in Korea.

Inte

Its p
To b
Christ.

To g
To se
Christ.

The g
most m
formed
William
was esta
internat
by reaso
fellowsh
over the
the mov
dents in
has incr
with a n
Asia ha
twelve;
four eac

The n
City as
Commit
member
sponding
Trustees
Commit
secretari
devote a
the work

For th
for abou
is depen

Intercollegiate Movement.

Its purposes are threefold :

To bring the students of the world to Christ.

To guard and develop them in Christ.

To send them into the world to work for Christ.

The growth of the movement has been most marked. The first Association was formed in London, in 1844, by George Williams. In America, the first Association was established in Cincinnati in 1848. It is international and interdenominational, and by reason of its broad basis for work and fellowship, the movement has spread rapidly over the whole world. Fourteen years ago the movement included less than 1000 students in twenty-one institutions; to-day it has increased to more than 400 Associations with a membership of over 25,000 students. Asia has over fifty Associations; Africa twelve; New Zealand and Hawaiian Islands four each.

The movement is directed from New York City as headquarters. The Executive Committee consists of thirty-nine regular members, fifty-nine advisory and corresponding members, and a Board of fifteen Trustees. Under the direction of the Committee, twenty office and travelling secretaries and a corps of general agents, devote a whole or a portion of their time to the work.

For the direction of this work which calls for about \$80,000 annually, the committee is dependent upon voluntary contributions.

HISTORY AND ETHNOLOGY.

GEORGE MCK. WRONG, B.A., 80 Avenue Rd.

GREEK.

MAURICE HUTTON, M.A., 67 Queen's Park.

ADAM CARRUTHERS, B.A., 88 Macdonell A.

POLITICAL ECONOMY AND CONSTITUTIONAL HISTORY.

JAMES MAVOR, University Residence.

PHILOSOPHY.

JAMES GIBSON HUME, M.A., Ph.D.

42 Grange Ave.

F. TRACY, B.A., Ph.D., 42 Gloucester St.

A. KIRSCHMANN, Ph.D., University Res.

ITALIAN AND SPANISH.

W. H. FRASER, B.A., 67 Madison Ave.

LATIN.

WILLIAM DALE, M.A., University Residence

W. S. MILNER, B.A., 33 Sussex Ave.

ENGLISH.

W. J. ALEXANDER, B.A., Ph.D., 110 Ave. Rd.

DAVID R. KEYS, M.A., 36 Avenue Road.

GERMAN.

W. H. VANDERSMISSEN, M.A., Mimico.

G. H. NEEDLER, B.A., Ph.D., Univ. Res.

FRENCH.

JOHN SQUAIR, B.A., 61 Major St.

J. H. CAMERON, B.A., 667 Spadina Av.

ORIENTAL LITERATURE.

J. F. MCCURDY, Ph.D., 490 Spadina Ave.

DAVID W. MCGEE, B.A., 52 Sussex Ave.

LAW.

HON. DAVID MILLS, L.L.B., London, O.

HON. MR. JUSTICE PROUDFOOT,

3 Queen's Park.

Profe

PRESIDENT

W. J. LOU

C. A. CHA

JOHN C. M

ALFRED I

ALFRED

Resider

WILLIAM

St. Geo

WILLIAM

St. Alb

W. H. EL

R. RAMS

Spadina

EDWARD

R. R. BE

A. B. M

Bedford

MIN

EDWARD J

Patrick

Professors and Lecturers' Addresses.

PHYSICS.

PRESIDENT LOUDON, M.A., L.L.D.,
83 St. George St.
W. J. LOUDON, B.A., 7 Bedford Road.
C. A. CHANT, B.A., 61 Wood St.
JOHN C. McLENNAN, B.A., 161 Beverley.

MATHEMATICS.

ALFRED BAKER, M.A., 12 Charles St.
ALFRED T. DELURY, B.A., University
Residence.

CHEMISTRY.

WILLIAM HERBERT PIKE, M.A., Ph. D., 75
St. George St.
WILLIAM LASH MILLER, B.A., Ph. D., 50
St. Alban's St.
W. H. ELLIS, M.A., M.B., 74 St. Albans St.

BIOLOGY.

R. RAMSAY WRIGHT, M.A., B.Sc., 703
Spadina Ave.
EDWARD C. JEFFREY, B.A., 142 Bloor St. W.
R. R. BENSLEY, B.A., M.B., 630 Bathurst.

PHYSIOLOGY.

A. B. McCALLUM, B.A., M.B., Ph.D. 103
Bedford Road.

MINERALOGY AND GEOLOGY.

EDWARD J. CHAPMAN, Ph.D., LL.D., 65 St.
Patrick St.

POINTERS.

Prayers are held in University College, Room 3, every morning at 10 o'clock.

The Reading Room of the Literary Society will be found in the Gymnasium Bldg.

All the dailies, weeklies and monthlies are on file.

A list of students' boarding-houses, duly inspected and approved, may be seen at any time in the University Y. M. C. A. Hall.

The Association gives a reception to the men of the first year early in October. This gives an unequalled opportunity to the new men to get acquainted with each other, and with the Christian men of the other years at the very beginning of their course.

The Reading Room of the Y.M.C.A. is in the Association Building.

Besides papers and journals, a library of good missionary literature is to be found in the room.

If you have a few minutes to spare, drop into the Y.M.C.A. parlor and have a sing. You will find a piano and an organ at your disposal.

Wear the College Colors. They are Blue and White.

Practise the College yell. It is a capital chest expander. Learn it on the lawn. Practise it at your boarding-house.

Write for VARSITY, and don't forget to subscribe for it at once.

Litera

The ob
encourage
suits and
ment of s
such ques
province
ity of Tor

Meeting
Building
o'clock, d

Annual
wise \$1.50

The S
reading ro

President..
1st Vice-Pr
2nd "
3rd "
Rec. Sec....
Treasurer..
Curator....
Cor. Sec....
Hist. Sec....
Sec. Com...
4th Yr. C...
3rd Yr. C...
2nd Yr. C...
S. P. S. C.-

[Two 1s

College,
ock.

rary Soci-
m Bldg.

athlies are

ses, duly
een at any
Hall.

n to the
er. This
to the new
other, and
her years
se.

C.A. is in

library of
be found

re, drop
a sing.
at your

are Blue

a capital
he lawn.

forget to

The objects of the Society are :—(a) The encouragement of literary and scientific pursuits and public speaking ; (b) The management of such affairs and the discussion of such questions as properly come within the province of the student body of the University of Toronto.

Meetings are held in the Gymnasium Building every Friday evening at eight o'clock, during the continuance of lectures.

Annual fee, \$1 if paid in full term; otherwise \$1.50.

The Society furnishes a well-equipped reading room for the use of the students.

Officers :

President.....	J. M. Clark, M.A.
1st Vice-President	O. E. Culbert, '95
2nd " "	F. McCutcheon, '96
3rd " "	H. S. Boultonbee, '97
Rec. Sec.....	J. L. Murray, '95
Treasurer.....	J. S. McLean, '96
Curator.....	R. L. McKinnon, '95
Cor. Sec.....	J. S. Dobie, S.P.S.
Hist. Sec.....	W. F. T. Tamblin, '95
Sec. Com.....	W. E. Gilroy, '97
4th Yr. C.....	C. P. Megan, '95
3rd Yr. C.....	J. E. Allison, '96
2nd Yr. C.....	F. Simpson, '97
S. P. S. C.— {	G. Brebner
	J. Forward

[Two 1st Yr. C.'s to be elected in October.]

Women's Literary Society.



Officers :

President.....	Miss J. A. Street, 95
Vice-Pres.....	Miss Hillock
4th Yr. C.....	Miss Darling
Rec.-Sec.....	Miss M. Graham, 96
3rd Yr. C.....	Miss Riddell, 96
Cor. Sec.....	Miss Scoll
2nd Yr. C.....	Miss J. P. Brown, 97
Curator.....	Miss Laird
Residence Com. {	Miss Dingle
	Miss A. Tucker
	Miss Morton
Rep. for Local Council {	Miss Jessie Darling
	Miss Cawthorpe
	Miss Wilson
Varsity Edit. Board.....	Miss E. Durand
" Business Board.....	Miss Fraser

MEMO :

Society.

MEMO

Street, 95
ss Hillock
ss Darling
raham, 96
tiddell, 96
Miss Scoll
Brown, 97
Miss Laird
ss Dingle
A. Tucker
ss Morton
te Darling
awthorpe
ss Wilson
E. Durand
ss Fraser

MEMO

662

The Va
day duri
joint mar
various i
Universi

VA

ED

FROM L

J. A. Tuc
J. Montg
W. P. Res
H. I. He

Wo

Miss E

J. L

J. L. Mu

Clar

E. M.

"The Varsity."

The Varsity is published every Wednesday during the academic year, under the joint management of the Societies of the various institutions in affiliation with the University. Annual subscription \$1.

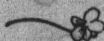

VARSAITY STAFF.

EDITOR AL.

FROM LITERARY SOC.

J. A. Tucker, E. in Chief
J. Montgomery, 95
W. P. Reeve, 96
H. I. Hewish, 97

BUSINESS.

FROM LITERARY SOC.

E. Gillis, 95,
Chief B. M.
E. C. Dingman, 97

WOMAN'S LIT.

Miss E. Durand, 95

WOMAN'S LIT.

Miss Fraser, 65

S. P. S.

J. E. Moore

S. P. S.

E. W. Macpherson

ASSISTANT EDITORS.

J. L. Murray, 95. W. B. Hendry, 95 H. A.
Clark, 95. W. L. M. King, 95. W. A.
McKinnon, 96. A. R. Clute, 96.
E. M. Lawson 97. C. H. Clegg, 97.

Classical Association.

President.....	C. P. Megan, 95
1st Vice-Pres.....	J. Rowland, 96
2nd Vice-Pres.....	Miss J. P. Brown, 97
Sec'y.....	E. D. Carder, 96
Treas.....	T. Gibson, 97
4th Yr. C.....	Miss J. A. Street, 95

[1 1st Yr. C. to be elected in October.]

Established 1891. Annual Fee 50 cents.
Meetings every second Tuesday, 4 p.m.



Math. & Physical Society.

President.....	G. F. Hull, B. A.
1st Vice-Pres.....	F. A. Saunders, 95
2nd Vice-Pres.....	Miss M. A. Northwood, 95
Cor. Sec.....	J. W. Forbes, 95
Sec. Treas.....	W. M. Nichol, 96
4th Yr. C.....	Miss O'Rourke, 95
3rd Yr. C.....	F. W. C. McCutcheon, 96
2nd Yr. C.....	G. Colling, 97

Established 1882. Annual Fee 50 cents.
Meetings every second Friday, 3 p.m.



Natural Science Association.

President.....	E. C. Jeffrey, B. A.
1st Vice-Pres.....	Miss L. M. Hamilton
2nd Vice-Pres.....	C. J. Lynde
Sec'y.....	D. A. Campbell
Treas.....	G. W. Howland
Curator.....	Miss L. Sherwood
4th Yr. C.....	W. A. Scott
3rd Yr. C.....	J. A. Ferguson
2nd Yr. C.....	Mr. Staebler

Meetings Fortnightly. Annual Fee, \$1.

Mod

Hon. Pres..
Pres.....
1st Vice-Pres
2nd Vice-P
Rec. Sec....
Treas.....
Cor. Sec....
Asst. Treas
2nd Yr. C...

Established
Meetings

Hon. Pres.
Pres.....
Sec.....
Treas.....
Curator...
Pianists...
Councillors

Established
Practice,

Be

Hon. Pres.
Pres.....
Sec. Treas
Committee

Rep. on C

tion.

Modern Language Club.

Megan, 95
owland, 96
Brown, 97
Carder, 96
Gibson, 97
Street, 95
ber.]

50 cents.
p.m.

Hon. Pres.....	G. H. Needler, Ph. D.
Pres.....	W. A. Braun, 95
1st Vice-Pres.....	Mr. Riordan, 96
2nd Vice-Pres.....	Miss Bowes, 95
Rec. Sec.....	F. McCutcheon, 96
Treas.....	D. O. DeLury, 97
Cor. Sec.....	J. L. Murray, 95
Asst. Treas.....	Miss Shaw, 96
2nd Yr. C.....	Miss McMichael, 97

Established 1881. Annual Fee 50 cents.
Meetings every Monday, 4 p.m.

society.



Glee Club.

Hull, B. A.
unders, 95
hwood, 95
Forbes, 95
Nichol, 96
tourke, 95
tcheon, 96
Jolling, 97

50 cents.
m.

Hon. Pres.....	A. L. McAllister
Pres.....	E. Gillis, 95
Sec.....	W. A. Merkeley, 94
Treas.....	W. S. Mackay
Curator.....	R. N. Merritt
Pianists.....	W. D. Scott, F. McConnell
Councillors.....	J. Fielding, 95, C. MacPherson, 96, G. L. Hunter, 97.

Established Nov., 1879. Annual Fee \$1.
Practice, Room 3, every Friday, at 4 p.m.

iation.



Banjo & Guitar Club.

rey, B. A.
Hamilton
J. Lynde
Campbell
Howland
herwood
A. Scott
Ferguson
Staebler
Fee, \$1.

Hon. Pres.....	G. Royce, 94
Pres.....	W. S. Carroll, 95
Sec.-Treas.....	G. Graham, 97
Committee	A. F. Rolls, 95, E. Burns, 95, F. McConnell, 95.
Rep. on Glee Club.....	J. Gilmour, 96

Class Societies.

'95

Pres	H. A. Clark
1st-Vice Pres.....	Miss Bowes
2nd Vice Pres.....	A. H. Abbott
Sec	W. F. T. Tamblin
Treas.....	D. S. Bowlby
Musical Director.....	W. D. Scott
Athletic "	C. W. Cross
Poet.....	W. P. Reeve
Orator.....	J. L. Murray
Historians.....	Miss O'Rourke, W. Mowbray
Prophet.....	A. R. Hamilton
Critic.....	C. J. Lynde
.....	W. A. Braun
llors.....	Misses Kerr, Dowd, Dingle
	Messrs Chaisgreen, Stubbs.

'96

Pres.....	R. W. Allin
1st Vice-Pres.....	Miss Laird
2nd Vice-Pres.....	J. E. Hodgson
Sec.....	R. I. Towers
Treas.....	J. A. Rowland
Mus. Director.....	W. J. Lauder
Ath. "	J. W. Merrick
Poet.....	A. J. Stringer
Orator.....	D. McFayden
Historians.....	Miss Cawthorpe A. R. Clute
Prophet.....	M. L. Rush
Judge.....	J. A. Young
Artist.....	L. Graham
Critic.....	A. Meighan
Councillors.....	Misses Sherwood, Shaw, Ruth- ford, Messrs. Bell and McLean.

'97

Pres.....	D. O. DeLury
1st Vice-Pres.....	Miss J. P. Brown
2nd Vice-Pres.....	H. I. Hewish
Sec.....	A. C. Craig
Treas.....	E. C. Dingman
Mus. Director.....	C. Campbell
Ath. "	W. Woodworth
Poet.....	C. D. Creighton
Orator.....	C. H. Clegg
Historians.....	Miss Langrill, D. R. Ofrant
Prophet.....	P. Thibaudeau
Judge.....	W. G. Fitzgerald
Councillors.....	Miss M. Helliwell, Messrs. Inkster and Black.
Com. on Col.....	Miss Reid, Mess. Morrison, White.

Ass

Hon. Pres.
Pres.....
Vice-Pres.
Sec'y.....
Treas.....
Curator....
Councillor

Ru

Pres.....
Vice-Pres..
Sec'y.....
Treas.....
Committee

Hon. Pres
Pres.....
Sec

The Cl
pionship
Universit

Association Football Club.

H. A. Clark
Miss Bowes
H. Abbott
T. Tamblin
S. Bowliby
W. D. Scott
C. W. Cross
V. P. Reeve
L. Murray
J. Mowbray
J. Hamilton
J. J. Lynde
V. A. Braun
J. Dingle
J. Stubbs.

Hon. Pres.....Dr. W. P. Thompson. B.A.
Pres.....W. E. Burns, 95
Vice-Pres.....W. N. Mackay
Sec'y.....W. A. Kirkwood, 95
Treas.....T. Gibson, 97
Curator.....T. Laidlaw
Councillors.....P. F. Sinclair, 95 C. E. Mac-
pherson, 95 T. Bier, 96 A. Burnett,
96 H. Ward, 97 T. Walker, 97.



Rugby Football Club.

R. W. Allin
Miss Laird
E. Hodgson
J. I. Towers
J. Rowland
J. J. Lauder
N. Merrick
J. Stringer
McFayden
A. R. Clute
J. L. Rush
A. Young
L. Graham
L. Meighan
W. Ruther-
McLean.

Pres.....T. McCrae
Vice-Pres.....K. D. W. MacMillan
Sec'y.....D. Macdonald
Treas.....A. F. Barr
Committee.....H. Kingston, 95 W. Cronyn, 95
R. A. White, 96 A. C. Kingston, 96
A. Campbell, 97 J. Counsel, 97.



Lacrosse Club.

D. DeLury
P. Brown
L. Hewish
L. C. Craig
Dingman
Campbell
Woodworth
Creighton
H. Clegg
R. Ofrant
Hibaudean
Fitzgerald
rs. Inkster
J. Black.
on, White.

Hon. Pres.....Prof. Alfred Baker
Pres.....C. W. Cross, 95
Sec.....C. A. Moss, 94
Capt.....W. E. Burns
Committee.....J. W. Gilmour H. C. King-
stone W. D. Keith.

The Club holds the Intercollegiate Cham-
pionship of America, defeating Lehigh
University Team, June 3rd, 1893.

Cricket Club.

Hon. Pres.....	Prof. James Mavor
1st Vice-Pres.....	Benj. A. C. Craig, B.A., 94
2nd ".....	W. L. M. King, 95
Captain.....	Aubrey Bond, B.A., 94
Sec.-Treas.....	W. R. White
Curator.....	J. Counsell
4th Yr. C.....	W. M. Lash, B.A.
3rd Yr. C.....	H. G. Kingstone
2nd Yr. C.....	J. Jennings
1st Yr. C.....	W. P. Moss



Base Ball Club.

Hon.-Pres.....	A. N. Garrett
Pres.....	J. B. Peat
1st Vice-Pres.....	J. W. McIntosh
2nd Vice-Pres.....	R. J. Somers
Sec.-Treas.....	A. R. Hamilton
Captain.....	J. P. Fitzgerald
Curator.....	A. E. McCosh
4th Yr. C.....	W. J. Knox, R. B. Wells
3rd ".....	W. E. Burns, A. F. Rolls
2nd ".....	L. J. Westman, W. W. Nichol
1st ".....	T. D. Woodworth, W. K. Stewart



Hockey Club.

Pres.....	W. P. Thompson
Captain.....	W. A. Gilmour
Sec.-Treas.....	A. F. Barr
Committee.....	Bradley, J. Gilmour, Burbidge, Sheppard.

Unive

Hon. Pres...
Pres.....
Sec.-Treas...
Master-at-arms

Established
Gymnasium

The S

Pres.....
Vice-Pres...
Sec.-Treas...
Graduates...
Fourth Yr.

Me

Hon. Pres...
Pres.....
Sec.-Treas...
Committee

mes Mavor
ig, B.A., 94
M. King, 95
d, B.A., 94
R. White
Counsell
Lash, B.A.
Kingstone
Jennings
V. P. Moss

Hon. Pres.....	Prof. Chapman, Ph.D., L.L.D.
Pres.....	F. B. R. Hellems, B.A.
Sec.-Treas.....	F. A. Young
Master-at-arms.....	Mr. Williams

Established 1893 in connection with the
Gymnasium.



N. Garrett
J. B. Peat
McIntosh
J. Somers
Hamil on
Fitzgerald
E. McCosh
B. Wells
F. Rolls
W. Nichol
Stewart

Pres.....	Miss Alice Rosebrugh,	95
Vice-Pres.....	Miss M. Graham,	96
Sec.-Treas.....	Miss Helliwell,	97
Graduates' Rep.....	Miss J. Balmer,	93
Fourth Yr. C.....	Miss H. Burns,	95



hompson
Gilmour
F. Barr
Burbidge,
pard.

Hon. Pres.....	Prof. W. J. Alexander
Pres.....	Ed. Gillis, 95
Sec.-Treas.....	B. A. C. Craig, B.A.
Committee.....	D. B. McDonald, W. H. Cronyn, C. C. Campbell.

MEMO

W. J. CURRY

CU

* P
STATION

STU

NOTE B
INKS—S
Black and
proof Inl
drawing.
Fine Dr
PENS—1
Mitchell's
mational I
Erasers, 1

Our p
proved, a
lines is
'Varsity
At c
Telegraph

W. J. CURRY

TELEPHONE 1878.

T. A. CURRY

CURRY BROS.

414 SPADINA AVENUE.

✱ **PRINTERS** ✱

STATIONERS, BOOK BINDERS,
.... NEWSDEALERS

○ ○ ○



STUDENTS' HEADQUARTERS

.....FOR.....

NOTE BOOKS of Every Description.
INKS—Stephen's and Underwood's
Black and Colored. Higgins' Water-
proof Inks, India and Colored, for
drawing. STYLOGRAPHIC INK.
Fine Drawing Pencils 4B to 6H.
PENS—Esterbrook's, Gillott's and
Mitchell's. Fountain Pens. Mathe-
matical Instruments. Crayons, Rulers.
Erasers, Scribbling Books and Papers.

Our premises are enlarged and im-
proved, and our stock in the above
lines is specially selected for the
'Varsity Boys.

At our store are agencies for
Telegraph, Express, and Baggage
Transfer.

 **GIVE US A CALL** 

MEMO

CURRY BROS.

415 SPADINA AVENUE

PRINTERS

STATIONERS BOOK BINDERS

NEWSDALERS

o o o

STUDENTS' HEADQUARTERS

WRITE BOOKS of Every Description
 4-5—Stephens and Underwood's
 Black and Colored Higgins Water-
 proof Inks, India and Colored for
 Drawing, STYLOGRAPHIC INK,
 The Drawing Pencils 4B to 6B,
 Pens—Fountain Pens, Gillott's and
 Mitchell's Fountain Pens, Math-
 er's Instrument, Crayons, Rubric,
 Colored Pencils, Books and Papers.

Our premises are enlarged and im-
 proved, and our stock in the above
 is specially selected for the

Study Boys

At our store are ready for
 delivery, Envelopes and Stationery
 Transfer

GIVE US A CALL

MEMO

W. J. CURRY
OPTICIAN

212 SPADINA AVENUE TORONTO

MEMO:

W. J. CURRY
OPTICIAN

Graduate OPTICAL INSTITUTE OF CANADA.

Sight scientifically tested free of charge.
Advice given and spectacles and eyeglasses
fitted to rectify all errors of vision.

414 SPADINA AVENUE, TORONTO.

MEMO

RY

CANADA.
of charge.
eyeglasses
n.

ONTO.

MEMO

COL

The in
of the Co
the Ath
following

Pres
Vice Pres
Sec-Treas
4th Yr. Re
3rd "

2nd "

4th Yr. R
3rd "
2nd "

3rd Yr. R
2nd "

The C
acknowled
ped on
will be
Gymnas

A con
who wil
Gymnas
every y

COLLEGE ATHLETICS.

The interest of the various departments of the College Athletics is under the care of the Athletic Association, of which the following is the Committee:—

ARTS.

Pres.....	E. Gillis, '95
Vice Pres.....	D. B. Macdonald, '95
Sec-Treas.....	W. B. Hendry, '95
4th Yr. Rep.....	M. R. Chapman
3rd ".....	J. G. Merrick, C. C. Bell, J. R. Perry
2nd ".....	G. E. Bray, T. Gibson

MEDICINE.

4th Yr. Rep.....	W. D. Keith
3rd ".....	D. K. Smith
2nd ".....	D. Campbell, W. S. Mackay

S. P. S.

3rd Yr. Rep.....	L. L. Brown
2nd ".....	E. J. Sifton

Gymnasium.

The Gymnasium is now finished and is acknowledged to be one of the best equipped on the Continent. A bowling alley will be found in the basement of the Gymnasium.

A competent instructor has been engaged who will be in constant attendance at the Gymnasium. A Fencing Class is organized every year.

FIELD DAY.

EVENTS.	RECORD, '93-'94.	
1. Standing Broad Jump.....	9 ft. 10 $\frac{1}{2}$ in.	1.
2. Putting the Shot, 6lb.....	37 ft. 2 $\frac{3}{4}$ in.	2.
3. Standing Hop, Step and Jump.....	29 ft.	3.
4. 100 Yards Run.....	Time, 11 sec.	4.
5. Half-mile Run.....	Time, 2.19 sec.	5.
6. Running Hop, Step and Jump.....	39 ft. 11 $\frac{3}{4}$ in.	6.
7. 20 Yards Run.....	Time, 24 2-5 sec	7.
8. Graduates' Race, 220 Yards.....	Time, 24 2-5 sec.	8.
9. Pole Vault.....	8 ft. 10 in.	9.
10. Bicycle Race, 1 mile.....	Time, 2.48 1-5 s.	10.
11. Quarter-mile Run.....	Time, 58 sec.	11.
12. Hurdle Race, 120 Yards	Time, 20 sec.	12.
13. Mile Run	Time, 4.41	13.
14. Team Race, Teams of 3 men...	Time, 4.32.	14.
15. High Jump.....	5 ft. 4 in.	15.
16. Running Broad Jump.....	18 ft. 3 $\frac{3}{4}$ in.	16.
17. Fatigue Race, 50 yds. and return	20 2-5 sec.	17.
18.		18.
19.		19.
20.		20.

G. D. PORTER won the Championship Medal for
Third Year in succession.

FIELD DAY.

RECORD,
'93-'94.

WINNER.

'94-'95

101 in.
23 in.
e, 11 sec.
e, 2.19 sec.
113 in.
e, 24 2-5 sec
e, 242-5 sec.
10 in.
e, 2.48 1-5 s.
58 sec.
20 sec.
4.41
4.32.
in.
32 in.
sec.
Medal for

1.
2.
3.
4.
5.
6.
7.
8.
9.
10.
11.
12.
13.
14.
15.
16.
17.
18.
19.
20.

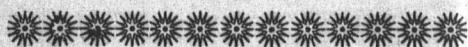

Our Advertisers



Only a limited number of Advertisements have been inserted in this book, all of which have been carefully selected. The Advertisers are recommended to the confidence and patronage of the Students.

F

+ S

Acc

A 21

'Hon

POV

UNI

WRITIN

COPYIN

COLORE

MUCILA

Special

Restaurant !!

A RESPECTABLE HOME FOR

✦ STUDENTS ✦

Accommodation for 200.
A 21 Meal Ticket for \$2.30.

'Honesty and Square Dealing' Our Motto.

POWELL'S DINING HALL,

287 & 289 College Street.

UNDERWOOD'S INK

WRITING FLUIDS

COPYING INKS

COLORED INKS ...

MUCILAGE ..



Used by Banks,
Railway Cos., Gov-
ernment Offices, In-
surance Cos., etc.

Stylographic Ink

Specially prepared for Fountain Pens.

 Sold by all Stationers

**VALUABLE : :
INFORMATION
FOR YOU : :**



**OUR STORE IS ON THE
CORNER OF YONGE . . .
AND TEMPERANCE STS.**



**GREEK LEXICONS
GREEK GRAMMARS
GREEK TESTAMENTS**

ALSO

HEBREW GRAMMARS & LEXICONS

WITH A FULL LINE OF

THEOLOGICAL BOOKS

AND

Books for Christian Workers.

**OXFORD BIBLES,
REVISED BIBLES,
CONCORDANCES,
BIBLE TEXT BOOKS,
BIBLE READINGS,
BIBLE DICTIONARIES.**

*The best Bible Helps for Bible Students. Sunday
School Lesson Helps of all kinds.*

Dashaway Fountain Pens

DISCOUNT TO STUDENTS.

**FLEMING H. REVELL COMPANY,
TORONTO. CHICAGO. NEW YORK.**

Publishers of Evangelical Literature

TIME TABLE OF LECTURES

MONDAY MORNING

8-9

9-10

10-11

11-12

ARIES.

Sunday

ens

ORK.



"As near perfection as we are likely to attain."

—Prof. Wm. Clark,
L.L.D., D.C.L., F.R.S.,
Trinity College, Toronto.

The Standard Dictionary

.....OF THE.....

ENGLISH LANGUAGE

By 247 Editors

Defines 300,000 words and
Phrases

PRICES.

SINGLE-VOLUME EDITION

Half Russia,	-	\$12.00
Full Russia	Including Denison's	14.00
Full Morocco	Patent Reference	18.00
	Index.	

TWO-VOLUME EDITION

Half Russia,	-	\$15.00
Full Russia	Including Denison's	17.00
Full Morocco	Patent Reference	22.00
	Index.	

PER SET.

Send for Sample Pages.

FUNK & WAGNALLS CO.

PUBLISHERS,

TORONTO: 11 RICHMOND ST. WEST.

TIME TABLE OF LECTURES

MONDAY AFTERNOON

12-1
8-9

Wm. Clark,
C.L., F.R.S.,
ege, Toronto.

1-2
9-10

2-3
10-11

3-4
11-12

\$12.00
14.00
18.00
PER SET.
\$15.00
17.00
22.00

0.

EST.

Swiss Laundry

(ALLEN MANUFACTURING CO. PROPRIETORS)

Corner Simcoe & Pearl Sts.

TORONTO.

Laundry Work of all Kinds.

REPAIRING AND DARNING FREE OF CHARGE.

ALSO

Cleaning, Dyeing, Pressing and
Repairing of **TWEED** and
CLOTH SUITS, Etc.

On request Our Waggon call regularly at
all Colleges, Boarding-houses, etc.

TELEPHONES 1260 AND 1150.

TIME

8-9

9-10

10-11

11-12

TIME TABLE OF LECTURES
TUESDAY MORNING

8-9

9-10

10-11

11-12

.....

.....

.....

C. J. MUSSON,

Bookseller, * Stationer

* Publisher *

240 YONGE ST.

Telephone 1984.

TORONTO.

EXAMINE MY PRICES :

		Regular Price.
CANOT'S PHYSICS,	\$4.25	\$5.25
REMSEN'S CHEMISTRY, Advanced Course	3.00	3.75
" " Briefer "	1.40	1.75
PACKARD'S ZOOLOGY, Advanced "	2.80	3.50
" " Briefer "	1.40	1.75
BESSEY'S BOTANY, Advanced "	2.60	3.25
" " Briefer "	1.20	1.50
ROBERTSON & BIRCHARD ALGEBRA PART II,	1.20	1.50
C. SMITH, A TREATISE OF ALGEBRA,	2.00	2.50
" CONIC SECTIONS.	2.00	2.50
McKAY'S EUCLID, I-VI,	60	75
EARLE'S PHILOLOGY OF THE ENGLISH TONGUE,	2.00	2.50
GENUNG PRACTICAL RHETORIC	1.40	1.75
REPRESENTATIVE ESSAYS, 1ST YEAR UNIVERSITY,	1.20	1.50
SHAKESPEARE RICHARD II, CLOTH, ROLFE ED.	60	75
" " " PAPER, " "	48	60
SPENDER'S FAERIE QUEEN, BOOK II,	72	90
BRIGHT'S ANGLO-SAXON READER,	2.10	2.60

* * * *

It will pay you to ring up 1984 and enquire
prices before buy ng elsewhere.
Remember my Number 240 YONGE ST.

CHAS. J. MUSSON.

TIME TABLE OF LECTURES TUESDAY AFTERNOON.

12-1.....

1-2.....

2-3.....

3-4.....

Regular
Price.

.25	\$5.25
.00	3.75
40	1.75
80	3.50
40	1.75
60	3.25
20	1.50
20	1.50
00	2.50
00	2.50
50	75
00	2.50
40	1.75
20	1.50
50	75
18	60
72	90
10	2.60

enquire

E ST.

USSON.

ESTABLISHED 1833.

Rowsell & Hutchison,

HAVE FOR SALE

At small advance on cost

* THE TEXT BOOKS *

USED IN THE

Universities & Colleges

... STUDENTS' NOTE BOOKS ...

STATIONERY of Every Description

— ALL KINDS OF —

PRINTING AND BOOK BINDING

Executed on the Premises at Lowest Rates.

Rowsell & Hutchison

PUBLISHERS, BOOKSELLERS, STATIONERS, PRINTERS
AND BOOKBINDERS

74 & 76 KING ST. EAST, - TORONTO.

TIME TABLE OF LECTURES
WEDNESDAY MORNING

8-9

9-10

10-11

11-12

ESTABLISHED 1836



Souvenir of Old 'Varsity



University Arms made of Metal from the
Old Bell.

SOUVENIR TEA SPOONS

With Cut of Old University Building
represented.

J. E. ELLIS CO. (Ltd.), Jewellers

Cor. King & Yonge Sts., TORONTO.

The 'Varsity Boys have always been our friends.

GRANT & CO.

Hatters and Furriers

76 KING STREET EAST.



Varsity

Metal from the

SPOONS
University Build-
ed.

Jewellers
ONTO.

our friends.

0.

riers

AST.

TIME TABLE OF LECTURES WEDNESDAY AFTERNOON.

21-1

1-2

2-3

3-4

J. A. MILLS, D.D.S.,
DENTAL SURGEON

Graduate and Medalist in Practical
Dentistry of R. C. D. S.

OFFICE: STEWARD'S BLOCK
S.W. Cor. Spadina Ave. & College St. **TORONTO**

SPECIAL DISCOUNT TO STUDENTS.

G. R. BYFORD,
BOOKBINDER

Old Books Renovated at Small Cost.
Special Rates to Students.

42 CHURCH ST. COR. COLBORNE ST. TORONTO.

Orders can be left at Residence, 271 Spadina Ave.

Importer of Fine Hats . . .
Furs Repaired and Altered.

ROBERT REILLY

*** **Manufacturing Furrier**

Discount to Students.

**436 SPADINA AVE.
& 160 YONGE ST.**

TORONTO.

D.D.S.,

ON

Practical
S.

TORONTO

NTS.

RD,

R

Small Cost.
nts.

TORONTO.

padina Ave.

LY

Supplier

cs.

ONTO.

TIME TABLE OF LECTURES

THURSDAY MORNING

8-9.....
UNIVERSITY BOOKS & SPECIALTY
353 YONGE ST.

9-10.....
UNIVERSITY SUPPLIES
Chemical & Physical Apparatus

10-11.....
MAP & SCHOOL SUPPLY CO.
37 KING ST. EAST - TORONTO

George Harcourt & Son
MERCHANT TAILORS

11-12.....

George Harcourt & Son

Varsity Colors

37 KING ST. W. - TORONTO

Ye Olde Booke Shoppe

Students desirous of Saving Money should call on

FRANK PORTER'S BOOK STORE

—FOR—

NEW & SECOND HAND BOOKS

University Books a Specialty.

353 YONGE ST.

UNIVERSITY SUPPLIES

Chemical & Physical Apparatus

MAPS, GLOBES.

BLACKBOARDS, ETC.

MAP & SCHOOL SUPPLY CO.

31 King St. East, - Toronto.

George Harcourt & Son

MERCHANT TAILORS

.. College ..

Caps and Gowns

• • • •

VARSITY COLORS



57 KING ST. W. - TORONTO.

Shoppes
ould call on
TER'S

D BOOKS
cialty.
T.

PLIES
pparatus

S, ETC.
PLY CO.
ronto.

& Son
ORS

wns

RONTO.

TIME TABLE OF LECTURES THURSDAY AFTERNOON

12-1

1-2

2-3

3-4

BERKINSHAW & GAIN,

348 YONGE ST.

... MERCHANT TAILORS ...

Our \$18.00 Tweed Suits can't be beaten.

DISCOUNT TO STUDENTS.

VANNEVAR & CO.

438 YONGE ST., Opposite Carleton.

BOOKSELLERS & STATIONERS

Especial attention is directed to our very large stock of . . . SCHOOL, COLLEGE AND MEDICAL BOOKS . . .

N.B.—Second-hand Books bought, sold and exchanged.

DRESS DOCTORS . . .

that's what we are. We cure that old tired look, that faded, spiritless appearance. Sometimes Cleaning will do it—sometimes it takes Dyeing—either one we do in first-class style and up to date.

Parcels called for and delivered to any part of the city.

787 and 209 Yonge Street

59 King Street West

475 and 1267 Queen Street West

277 Queen Street East

TORONTO, ONT.

R. PARKER & CO.

Steam Dyers and Cleaners.

Telephones 3037, 2143, 1004 and 3640.

GAIN,

TIME TABLE OF LECTURES FRIDAY MORNING

ORS ...

be beaten.

s.

CO.

Carleton.

ONERS

very large

IL BOOKS ...

l exchanged.

● ● ●

that old

s appear-

ll do it--

ther one

to date.

vered to

t West

ONT.

CO.

s.

3640.

8-9

9-10

10-11

11-12

HERBERT E. SIMPSON

ARTIST

143

AND

PHOTOGRAPHER



**COLLEGE ST.
TORONTO.**

SUCCESSOR TO LATE NOTMAN & FRASER



**Portraits Painted in Oil,
Water Color, India Ink or Crayon.**



A REDUCTION TO STUDENTS.

**THE UPPER CANADA RELIGIOUS
Book & Tract Society**

KEEPS FOR SALE

**A Large and Carefully Selected Stock of
. Undenominational : Religious : Literature .**

INCLUDING

COLLEGE TEXT BOOKS

**Also OXFORD BIBLES with Aids to Students
in great variety of type and binding
at Lowest Prices.**

SUNDAY SCHOOL LIBRARIES A SPECIALTY.

Catalogues supplied on Application.

DEPOSITORY :

**102 YONGE STREET,
TORONTO.**

JOHN YOUNG.

TIME

12-1.....

1-2.....

2-3.....

3-4.....

PERSON

143

COLLEGE ST.
TORONTO.

ASER

Oil,
Crayon.

NTS.

OUS

Society

ock of
terature .

S

Students
ling

CIALTY.

YOUNG.

TIME TABLE OF LECTURES FRIDAY AFTERNOON

12-1.....

1-2.....

2-3.....

3-4.....

STUDENTS !!!



Dress Suits, \$25 ...

Sack Suits, \$16

Dress Suits for hire, \$1 ..

**GYMNASIUM,
HOCKEY**

AND

**FOOT BALL
SUITS**

A SPECIALTY 

A. J. McLean

= 410 =

SPADINA AV.,

OPPOSITE CECIL ST.

Latest and best TROUSER STRETCHERS.

ENGAGEMENTS FOR SATURDAY.

!!!

BALL
TS

nn

V.,
T.
HERS.

Banks.

Bank of British North America—Wellington
cor. Yonge.

Bank of Hamilton—Canada Life Building,
42 King W.

Bank of Montreal—Yonge, cor. Front.

Bank of Toronto—Wellington, cor. Church.

Canadian Bank of Commerce—19-25 King
W. Branch, College, cor. Spadina, and
College, cor. Yonge.

Dominion Bank—Cor. King and Yonge.
Branch, Spadina, cor. College.

Imperial Bank of Canada—34 Wellington E.

Merchants Bank of Canada—13 Wellington
West.

Molsons Bank—King, cor. Bay.

Standard Bank of Canada—16 Wellington
West.

Traders Bank of Canada—46 Yonge.

MEMO:

Ch

The fol
within th

Beverley
Hoo

Bloor St
O. C

College
Rev

Emanue
Rev

Jarvis St
The

Walmer
Rev

Bond St
T. :

Hazelto

Norther
and

Western
Job

Zion—
Dr

All Sai
Av

Church
Av

Church Directory.

The following are the principal Churches within the main part of the City :—

BAPTIST.

Beverley Street—Cor. Sullivan. Rev. E. Hooper, M.D.

Bloor Street—Bloor West and North. Rev. O. C. S. Wallace.

College Street—Corner Palmerston Avenue. Rev. S. S. Bates.

Emanuel—Corner Jarvis and Wellesley. Rev. J. Denovon.

Jarvis Street—Corner Gerrard. Rev. B. D. Thomas, D.D.

Walmer Road—Corner Lowther Avenue. Rev. Elmore Harris.

CONGREGATIONAL.

Bond Street—Corner Wilton Avenue. Rev. T. Sims.

Hazelton Avenue—Corner Scollard.

Northern—Church St. between Alexander and Wood.

Western—327 Spadina Avenue. Rev. W. Johnston.

Zion—Corner College and Elizabeth. Rev. Dr. Ball.

EPISCOPAL.

All Saints—Corner Sherbourne and Wilton Ave. Rev. A. H. Baldwin.

Church of the Redeemer—Cor. Bloor and Avenue Rd. Rev Septimus Jones.

Grace Church—Elm St. Rev. J. P. Lewis.
 Holy Trinity—Trinity Sq. Rev. J. Pearson.
 St. Alban's Cathedral—Cor. Howland and
 Lowther Avenue. Right Rev. Arthur
 Sweatman.
 St. George's—Cor. John and Stephanie Pl.
 Rev. J. D. Cayley.
 St. James' Cathedral—Corner King and
 Church. Rev. Canon DuMoulin.
 St. Luke's—Cor. St. Vincent and St. Joseph.
 Rev. John Langtry, D.D.
 St. Matthias'—Bellwoods Ave. near Queen.
 Rev. Richard Harrison.
 St. Paul's—Bloor St. East. Rev. T. C. Des
 Barres.
 St. Peter's—Cor. Carlton and Bleeker. Ven.
 Archdeacon Body.
 St. Philip's—Cor. Spadina Ave. and St. Pat-
 rick. Rev. J. F. Sweeny, D.D.
 St. Stephen's—Cor. College and Bellevue
 Ave. Rev. A. J. Broughall.
 St. Thomas'—Cor. Huron and Sussex Ave.
 Rev. J. H. McCollum.

LUTHERAN.

German Evangelical. 116 Bond. Rev. E.
 M. Genzmer.

METHODIST.

Agnes Street. Cor. Teraulay. Rev. J. McD.
 Kerr.
 Bathurst Street. Corner Lennox. Rev. A.
 Langford.
 Broadway Tabernacle. Cor. Spadina Ave.
 and College. Rev. J. C. Speer.
 Carlton Street. Near Yonge. Rev. S. D.
 Chown.

Central.
 Rev.
 Elm Str
 Rev.
 Euclid A
 F. O
 Metropol
 Rev.
 New Ric
 L.L.
 Queen S
 Spad
 Sherbour
 Jame
 St. Paul
 Park
 Trinity.
 Robe
 Bloor Str
 Wall
 Central.
 Dr. M
 Westmins
 College S
 Gilra
 Cooke's.
 W. P
 East Presl
 and S
 Erskine.
 Knox. Qu
 M. Pa
 St. Andrew
 Rev.
 St. Andrew
 Rev.

P. Lewis.
J. Pearson.
wland and
ev. Arthur
phanie Pl.
King and
ulin.
t. Joseph.
ar Queen.
T. C. Des
ker. Ven.
1 St. Pat-
Bellevue

Central. Cor. Bloor East and Gwynne Ave.
Rev. D. J. Sutherland, D.D.

Elm Street. Between Yonge and Teraulay.
Rev. W. Galbraith, M.A., PhD.

Euclid Avenue. 761 Queen West. Rev. J.
F. Ockley.

Metropolitan—Cor. Queen East and Church.
Rev. James Allen, M.A.

New Richmond—McCaul. A. B. Chambers,
L.L.B.

Queen Street West—Between Peter and
Spadina. Rev. G. J. Bishop.

Sherbourne Street. Corner Carlton. Rev.
James Henderson, D.D.

St. Paul's. Avenue Road. Rev. W. R.
Parker, D.D.

Trinity. Bloor West between Major and
Robert. Rev. W. F. Wilson.

PRESBYTERIAN.

Bloor Street. Corner Huron. Rev. W. G.
Wallace.

Central. St. Vincent and Grosvenor. Rev.
Dr. McTavish.

Westminster. Bloor East. Rev. J. Neil.

College Street. Cor. Bathurst. Rev. Alex.
Gilray.

Cooke's. Queen East and Mutual. Rev.
W. Patterson.

East Presbyterian. Oak between Parliament
and Sackville. Rev. J. A. Morison.

Erskine. Caer Howell. Rev. W. A. Hunter.

Knox. Queen West near Yonge. Rev. H.
M. Parsons, D.D.

St. Andrew's. Cor. King West and Simcoe.
Rev. D. J. Macdonnell.

St. Andrew's (Old). Jarvis and Carlton St.
Rev. G. M. Milligan.

McD.
Rev. A.
Ave.
S. D.

St. Enoch. Corner Winchester and Metcalf
Rev. John Young.

St. James' Square 40 Gerrard East. Rev.
L. H. Jordan.

West Presbyterian. Corner Woolsley and
Denison Ave. Rev. J. A. Turnbull.

DISCIPLES OF CHRIST.

Cecil St. Near Spadina Ave. Rev. W. J.
Lhamon.

ROMAN CATHOLIC.

Our Lady of Lourdes. Corner Sherbourne
and Earl, Rev. James Walsh.

Sacred Cœur. 430 King St. E. Rev. Pere
La Marche.

St. Basil's. St. Joseph St. Rev. Lawrence
Brennan.

St. Mary's. W. S. Bathurst. i n. 130.
Very Rev. F. P. Rooney.

St. Michael's Cathedral. Bond & Shuter.
Very Rev. John J. McCann, V. G.,
Pastor; Rev. Frederick Rohleder and
Rev. Father Williams, Assts.

St. Patrick's. W. S. William 184. Rev. A.
J. McInerney, Rector.

St. Paul's. Power, corner Queen. Right
Rev. T. O'Mahoney, Bishop, Rev.
Lancelot Minehan, Asst.



Abb St.
Adelaide
Adelaide
Admiral
Agnes St.
Alexande
Albert St
Alhambr
Alice St.
Allen Av.
Alma Av.
Amelia S
Ann St.
Argyle St
Armstroi
Arthur S
Augusta
Avenue I
Baldwin
Banks St
Bartlett
Barton A
Bathurst
Battye S
Baxter S
Bay St.
Beachell
Beatrice
Beacons
Beatty A
Bedford
Bell St.
Bellair
Bellevu
Bellwoo
Belmon
Berkele
Bernar
Berrym
Beverle
Birch A
Bishop
Bismar
Blackbi
Blake A
Bleeker
Bloor S
Bloor S
Bolton
Borden
Boswel

STREET DIRECTORY

OF THE CITY OF TORONTO.

d Metcalf

st. Rev.

lesley and
nbul.

v. W. J.

erbourne

Rev. Pere

Lawrence

n. 130.

Shuter.

V. G.,
eder and

Rev. A.

Right
p, Rev.

Abb St. K, 5	Bowden Av. T, 7
Adelaide St. E. Q, 4	Breadalbane St. P, 6
Adelaide St. W. N to P 4	Brighton St. L, 8
Admiral Rd. O, 8	Broadview Av. T, 5 to 7
Agnes St. P, 5	Brock Av. K, 5 to 7
Alexander St. Q, 6	Brockton Av. K, 6
Albert St. P, 5	Brookfield St. L, 5
Alhambra St. J, 7	Brown St. K, 5
Alice St. P, 5	Brunswick Av. N, 6 & 7
Allen Av. T, 5	Buchanan St. P, 6
Alma Av. L, 5	
Amelia St. R, 6 & 7	Campbell Av. J, 8 & 9
Ann St. Q, 6	Cameron St. O, 5
Argyle St. L, 5	Carlton St. Q to S, 6
Armstrong Av. K, 8	Cecil St. O, 6
Arthur St. M & N, 5	Centre Av. P, 5 & 6
Augusta Av. N, 5 & 6	Chicora Av. O & P, 8
Avenue Rd. P, 7 to 9	Charles St. Q, 7
Baldwin St. O, 6	Cherry Av. J, 6
Banks St. K, 6	Cherry St. R, 4
Bartlett Av. L, 7 & 8	Chestnut St. P, 5 & 6
Barton Av. M & N, 8	Christie St. M, 8 & 9
Bathurst St. N, 4 to 8	Church St. Q, 4 to 7
Battye St. S & T, 7	Churchill Av. L, 6
Baxter St. Q, 8	Claremont St. M, 5 & 6
Bay St. P, 4 to 6	Clarence St. O, 4
Beachell St. S, 4	Clark St. T, 5
Beatrice St. M, 6	Clement St. J, 6
Beaconsfield Av. L, 5	Clinton St. M, 6 & 7
Beatty Av. J, 4 & 5	Close St. S, 6
Bedford Rd. O, 7 & 8	Close Av. K, 4 & 5
Bell St. S, 6	Clyde St. N & O, 6
Bellair St. P, 7 & 8	Colborne St. Q, 4
Bellevue Av. N, 6	College St. J to P
Bellwoods Av. M, 5 & 6	College Ave. P, 5 & 6
Pelmont St. P, 8	Columbus St. J, 6
Berkeley St. R, 4 to 7	Concord Av. L, 6 & 7
Bernard Av. O, 8	Cornwall St. S, 5
Berryman St. P, 8	Cowan Av. K, 4 & 5
Beverley St. O, 5 & 6	Cottingham St. P, 9
Birch Av. P, 9	Cooper Av. J, 7 & 8
Bishop St. P, 8	Crawford St. M, 4 to 7
Bismark Av. Q, 7	Cumberland Av. P, 7
Blackburn St. S, 6	Cummings St. T, 5
Blake Av. M, 8	Cypress St. S, 4
Bleeker St. R, 6 & 7	Cypress Av. T, 6
Bloor St. W. J to P, 7	Czar St. P, 7
Bloor St. E. Q, 7	Dale Av. R, 7
Bolton Av. T, 5 & 6	Danforth Av. S to V, 7
Borden St. N, 6 & 7	D'Arcy St. O, 6
Boswell Av. P, 8	Davenport Rd. O & P, 8

STREET DIRECTORY—Continued.

Defoe St. M & N, 4
 Degrassi St. T, 5 & 6
 Delaware St. L, 6 to 8
 Dewson St. L, 7
 Denison Av. N, 5
 Dovercourt Rd. L, 5 to 9
 Douro St. N, 4
 Dowling Av. J, 4 & 5
 Duchess St. Q to R, 5
 Dufferin St. K, 3 to 9
 Duncan St. O, 4 & 5
 Duncan Av. J & I, 6
 Dundas St. J to M, 5 to 8
 Dunlop St. M, 8
 Dunn Av. K, 3 to 5
 Durham St. L, 8
 Dupont St. M to O; 8
 Earl St. Q, 7
 East Market Sq. Q, 4
 Eastern Av. R to W, 4
 Edward St. P, 6
 Edwin Av. J, 8 & 9
 Elgin Av. P, 8
 Elizabeth St. P, 5 & 6
 Elliott St. S & T, 5
 Elm Av. Q & R, 8
 Elm St. P, 6
 Emerson Av. K, 8
 Erin St. R, 4
 Ernest Av. J, 7
 Esplanade St. E. Q to R, 4
 Esplanade St. W. O & P, 4
 Essex St. M, 8
 Esther St. N, 5
 Euclid Av. N, 5 to 7
 Exhibition Av. M, 4
 Farley Av. M to O, 5
 Fenning St. L, 5
 Fermanagh Av. J, 6
 First Av. T, 6
 Ft. Rouille. K, 3
 Florence St. K, 5
 Folles Av. N, 8
 Foxley St. L, 5
 Franklin Av. J, 8 & 9
 Frankish Av. K, 6
 Front St. E. Q to S, 4
 Frederick St. J, 5
 Front St. W. N to P, 4
 Fuller St. J, 5
 Galley Av. J, 8 & 9
 Garden Av. J & K, 5 & 6
 Garnet Av. M, 8
 George St. Q, 4 to 6
 Geoffrey St. I & J, 6
 Gerrard St. E. Q to V, 6
 Gerrard St. W. P, 6
 Givens St. M, 5 to 7
 Gladstone Av. L, 5 to 7
 Glen Road. R, 8
 Glendale Av. I, 6
 Gloucester St. Q, 7
 Gordon Av. K, 5
 Grace St. M, 5 & 6
 Grant St. T, 5
 Golden Av. J, 7
 Gore Vale Av. M, 5 to 7
 Grove Av. L, 5
 Grenville St. P, 6
 Gordon Av. R, 7 & 8
 Grosvenor St. P, 6
 Gwynne Av. K, 4 & 5
 Hackney St. N, 5
 Hamburg Av. L, 7 to 9
 Hamilton St. S, 5 & 6
 Harold Av. M, 8
 Harbord St. M to O, 7
 Harrison Av. L & M, 6
 Harvard Av. J, 5
 Havelock St. L, 6 & 7
 Hawthorne Av. R, 7 & 8
 Hayden St. Q, 7
 Hayter St. P, 6
 Hazelton Av. P, 8
 Hepbourne St. L, 7
 Herrick St. M & N, 7
 Hewitt Av. I & J, 7
 Hickson St. K, 6
 High Park Av. I & J, 7
 Howard St. Q to R, 7
 Howard Av. I & J, 7
 Howie Av. T, 5
 Howland Av. N, 7 & 8
 Hungo Av. J, 9
 Huron St. O, 7 & 8
 Huxley St. K, 4
 Humbert St. L, 5
 Indian Rd. I, 5 to 7
 Ingham Av. T, 7
 Iroquois St. K, 3
 Irwin St. P, 7
 Isabella St. Q, 7
 Jameson Av. K, 3 to 5
 Jarvis St. Q, 4 to 7
 Jemima St. T, 5
 John St. O, 4 & 5
 Kendall Av. O, 8
 Kensington Av. O, 5 & 6

STRE

Kensington
 King St. Q
 King St. W.
 Kintyre St.
 Lawlor Av.
 Lake Shore
 Langley Av.
 Lansdowne
 Lappin Av.
 Lennox Av.
 Leopold St.
 Lewis St. T
 Lindsey Av.
 Linden St.
 Lippincott
 Lisgar St.
 Logan Av.
 Lombard St
 London St.
 Lorne St. I
 Lorne Av.
 Lotus St. I
 Louisa St.
 Lowther Av
 McCaul St.
 McGee St.
 McKenzie A
 McGill St.
 McMaster A
 McMurich
 McKenzie C
 Macdonell
 Macpherson
 Macpherson
 Maltland St
 Madison Av
 Marshall St
 Major St.
 Manning Av
 Mansfield A
 Maple Av.
 Maple St.
 Marguerette
 Marmaduke
 Mark St. S
 Markham St
 Matilda St.
 Maude St.
 Melbourne
 Melville Av
 Melinda St.
 Mercer St.
 Metcalfe St

STREET DIRECTORY—Continued.

Kensington Cres. Q, 8
King St. Q to S, 4 & 5
King St. W. J to P, 4
Kintyre St. S & T, 5
Lawlor Av. L, 7
Lake Shore Rd. H & I, 5
Langley Av. T, 6
Lansdowne Av. K, 5 & 6
Lappin Av. K, 8
Lennox Av. M & N, 7
Leopold St. J & K, 4
Lewis St. T, 4 & 5
Lindsey Av. L, 6
Linden St. Q, 7
Lippincott St. N, 6 to 8
Lisgar St. L, 5 & 6
Logan Av. T, 4 to 7
Lombard St. Q, 5
London St. N, 7
Lorne St. P, 4
Lorne Av. K, 4
Lotus St. L, 6
Louisa St. P, 5
Lowther Av. N & P, 8
McCauley St. O, 5 & 6
McGee St. T, 4 & 5
McKenzie Av. K, 8 to 9
McGill St. Q, 6
McMaster Av. P, 9
McMurrich St. P, 8
McKenzie Cres. L, 5 & 6
McKenzie Av. R, 7
Macdonell Av. K, 5 & 6
Macpherson Av. E. Q, 9
Macpherson Av. W. O & P, 9
Maitland St. Q, 7
Madison Av. O, 7 & 8
Marshall St. K, 6
Major St. N, 6 & 7
Manning Av. M, 5 to 8
Mansfield Av. M, 6
Maple Av. R, 7 & 8
Maple St. K, 5
Margueretta St. K, 6 & 7
Marmaduke Av. I to J, 6
Mark St. S, 5
Markham St. N, 5 to 8
Matilda St. S, 5
Maude St. K, 6
Melbourne Av. K, 5
Melville Av. M, 8
Melinda St. P, 4
Mercer St. O, 4
Metcalf St. R
Middleton St. K, 5
Mill St. R & S, 4
Millicent St. K, 8
Mitchell Av. M & N, 5
Morrow St. J, 7
Mowat Av. L, 4
Munro St. S, 5 & 6
Muter St. N, 5 & 6
Mutual St. Q, 5 & 6
Nassau St. N & O, 6
New St. P, 8
Niagara St. M & N, 4 & 5
Noble St. K, 5
North Drive. Q, 8
North St. P, 7
Northcote Av. L, 5
Northumberland Av. L, 7
Notre Dame St. J, 6
O'Hara Av. K, 5 & 6
Oak St. R & S, 6
Olive St. S, 4
Olive Av. N, 8
Ontario St. R, 4 to 7
Ossington Av. M, 6 to 9
Palmerston Av. N, 6 to 8
Park Rd. Q, 8
Parliament St. R, 4 to 7
Patton Rd. J & K, 8
Pearl St. P, 4
Pearson Av. J & K, 5
Peel St. L, 5
Pembroke St. Q, 5 & 6
Pendrit Av. M, 8
Perth Av. J, 7 to 9
Portland St. N, 4 & 5
Power St. R, 4 & 5
Prince Arthur Av. O & P, 7
Prospect Av. K, 3 & 4
Queen St. E. Q to Y, 5
Queen St. W. H to P, 5
Rachael St. R, 8
Radenhurst St. S, 5
Rathnally Av. O, 9
Rathnally Cres. P, 9
Renfrew Pl. O, 5
Richmond St. E. Q, 5
Richmond St. W. O & P, 5
River St. S, 5 and 6
Robert St. O, 6 and 7
Robinson St. N, 5
Roncesvalles Av. J, 5 to 7
Rolyat St. L, 5

STREET DIRECTORY—Continued.

Rose Av. R, 6 and 7	Summerhill Av. Q, 9
Rosedale Rd. Q, 8	Sunnyside Av. I, 5 and 6
Roxborough Av. E. Q, 8	Sussex Ave. N and O, 7
Roxborough Av. W. P, 8	Sydenham St. R, 5
Royce Av. J and K, 9	Sylvan Av. L, 7
Rusholme Rd. L, 6 & 7	Tate St. S, 4
Russell St. O, 6	Tecumseth St. N, 4 and 5
St. Ann's Rd. L, 6	Temperance St. P, 5
Sackville St. R, 4 to 7	Terauley St. P, 5 and 6
St Albans St. P, 7	Thompson St. S, 5
St. Claren's Av. K, 6 & 7	Toronto St. Q, 4
St. David's St. R, 5	Tranby Av. P, 8
St. George St. O, 6 to 8	Triller Av. J, 5
St. Helen Av. K, 7 and 8	Trinity St. R, 4
St. James Av. R, 7	Trinity Sq. P, 5
St. Joseph St. P, 7	Tyndall Av. K, 4
St. Lawrence St. S, 4 & 5	Ulster St. N, 7
St. Mary St. P, 7	Union St. L, 9
St. Patrick St. N to P, 5	Vanauley St. N, 5
St. Vincent St. P, 7	Vermont Av. N, 8
Salem Av. L, 7 and 8	Victor Av. T, 6
Salisbury Av. R, 6	Victoria St. Q, 4 to 6
Saulter St. T, 4 and 5	Victoria Cres. J and K, 4
Saurin St. L, 5	Vine St. S, 4
Scollard St. P, 8	Walker Av. P, 9
Scott St. Q, 4	Wallace Av. J and K, 8
Seaton St. R, 5 and 6	Walmer Rd. O, 7 and 8
Selby St. Q, 7	Walter St. P, 8
Severn St. Q, 8	Walton St. P, 6
Shaftesbury Av. Q, 9	Wardell St. T, 5
Shannon St. L, 6	Water St. S, 4
Shaw St. M, 5 to 8	Wellesley St. Q and R, 7
Sheppard St. P, 4 and 5	Wellesley Av. R, 7
Sherbourne St. Q, 4 to 8	Wellington St. E. Q, 4
Sheridan Av. K, 5 and 6	Wellington St. W. O & P, 4
Shuter St. Q, 5	Wellington Pl. N & O, 4
Simcoe St. P, 5	Wellington Av. M, 4
Simpson Av. T, 6	Wells St. N, 8
Smith St. T and U, 6	West Lodge Av. K, 5
Soho St. O, 5	Westmoreland Av. L, 7 & 8
Sorauren Av. J, 5 and 6	Wickson Av. P, 9
South Drive. Q, 8	Wilcox St. O, 7
Spadina Av. O, 4 to 7	William St. P, 5
Spadina Rd. O, 7 and 8	Wilson Av. J, 4 and 5
Sparkhall St. T, 7	Wilton Av. Q to S, 5
Spencer Av. K, 4	Winchester St. R & S, 6
Springhurst Av. K, 4	Wood St. Q, 6
Spruce St. R and S, 6	Woodlawn Av. P, 9
Stafford St. M, 4	Woodfrey. T, 7
Steiner St. S, 5	Yarmouth Rd. M, 8
Stewart St. N, 4	Yonge St. P, 4 to 9
Strachn Av. M, 4 and 5	York St. P, 4 and 5
Strange St. T, 4 and 5	Yorkville Av. P, 8
Sumach St. S, 4 to 6	

inued.

Av. Q, 9
v. I, 5 and 6
N and O, 7
t. R, 5
L, 7

t. N, 4 and 5
St. P, 5
P, 5 and 6
S, 5

Q, 4
P, 8
J, 5
R, 4
P, 5
K, 4
7
9

N, 5
N, 8
6
Q, 4 to 6.
J and K, 4

P, 9
J and K, 8
O, 7 and 8
8
6
T, 5
4

Q and R, 7
R, 7
E. Q, 4
W. O & P, 4
N & O, 4
M, 4
8

v. K, 5
d Av. L, 7 & 8
P, 9
7
P, 5
4 and 5
to S, 5
R & S, 6
6

P, 9
7
M, 8
4 to 9
and 5,
P, 8





MAP OF THE
CITY OF TORONTO

& SUBURBS

COMPILED AND DRAWN BY
ALEXANDER & CABLE
TORONTO

TORONTO HARBOUR

RED LINES 1/2 MILE APART