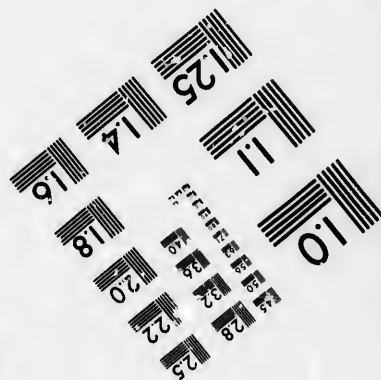
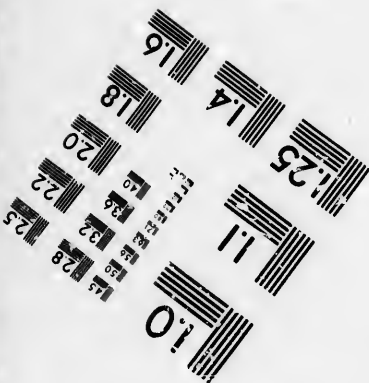
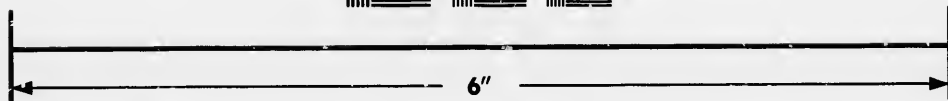
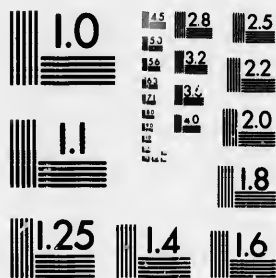

**IMAGE EVALUATION  
TEST TARGET (MT-3)**



**Photographic  
Sciences  
Corporation**

23 WEST MAIN STREET  
VEBSER, N.Y. 14580  
(716) 872-4503

**CIHM/ICMH  
Microfiche  
Series.**

**CIHM/ICMH  
Collection de  
microfiches.**



Canadian Institute for Historical Microreproductions / Institut canadien de microreproductions historiques

**© 1985**

Technical and Bibliographic Notes/Notes techniques et bibliographiques

The Institute has attempted to obtain the best original copy available for filming. Features of this copy which may be bibliographically unique, which may alter any of the images in the reproduction, or which may significantly change the usual method of filming, are checked below.

L'Institut a microfilmé le meilleur exemplaire qu'il lui a été possible de se procurer. Les détails de cet exemplaire qui sont peut-être uniques du point de vue bibliographique, qui peuvent modifier une image reproduite, ou qui peuvent exiger une modification dans la méthode normale de filmage sont indiqués ci-dessous.

- |  |  |
|--|--|
| <input type="checkbox"/> Coloured covers/<br>Couverture de couleur   | <input type="checkbox"/> Coloured pages/<br>Pages de couleur   |
| <input type="checkbox"/> Covers damaged/<br>Couverture endommagée  | <input type="checkbox"/> Pages damaged/<br>Pages endommagées   |
| <input type="checkbox"/> Covers restored and/or laminated/<br>Couverture restaurée et/ou pelliculée  | <input type="checkbox"/> Pages restored and/or laminated/<br>Pages restaurées et/ou pelliculées  |
| <input type="checkbox"/> Cover title missing/<br>Le titre de couverture manque   | <input checked="" type="checkbox"/> Pages discoloured, stained or foxed/<br>Pages décolorées, tachetées ou piquées   |
| <input type="checkbox"/> Coloured maps/<br>Cartes géographiques en couleur   | <input type="checkbox"/> Pages detached/<br>Pages détachées  |
| <input type="checkbox"/> Coloured ink (i.e. other than blue or black)/<br>Encre de couleur (i.e. autre que bleue ou noire)   | <input checked="" type="checkbox"/> Showthrough/<br>Transparence   |
| <input type="checkbox"/> Coloured plates and/or illustrations/<br>Planches et/ou illustrations en couleur  | <input type="checkbox"/> Quality of print varies/<br>Qualité inégale de l'impression   |
| <input type="checkbox"/> Bound with other material/<br>Relié avec d'autres documents   | <input type="checkbox"/> Includes supplementary material/<br>Comprend du matériel supplémentaire   |
| <input type="checkbox"/> Tight binding may cause shadows or distortion<br>along interior margin/<br>La reliure serrée peut causer de l'ombre ou de la<br>distortion le long de la marge intérieure   | <input type="checkbox"/> Only edition available/<br>Seule édition disponible   |
| <input type="checkbox"/> Blank leaves added during restoration may<br>appear within the text. Whenever possible, these<br>have been omitted from filming/<br>Il se peut que certaines pages blanches ajoutées<br>lors d'une restauration apparaissent dans le texte,<br>mais, lorsque cela était possible, ces pages n'ont<br>pas été filmées. | <input type="checkbox"/> Pages wholly or partially obscured by errata<br>slips, tissues, etc., have been refilmed to<br>ensure the best possible image/<br>Les pages totalement ou partiellement<br>obscurcies par un feuillet d'errata, une pelure,<br>etc., ont été filmées à nouveau de façon à<br>obtenir la meilleure image possible. |
| <input checked="" type="checkbox"/> Additional comments:/<br>Commentaires supplémentaires:   | [Printed ephemera] 1 sheet (verso blank)   |

This item is filmed at the reduction ratio checked below/  
Ce document est filmé au taux de réduction indiqué ci-dessous.

10X	14X	18X	22X	26X	30X
<input type="checkbox"/>	<input type="checkbox"/>	<input type="checkbox"/>	<input type="checkbox"/>	<input checked="" type="checkbox"/>	<input type="checkbox"/>
12X	16X	20X	24X	28X	32X

The copy filmed here has been reproduced thanks to the generosity of:

D. B. Weldon Library  
University of Western Ontario  
(Regional History Room)

The images appearing here are the best quality possible considering the condition and legibility of the original copy and in keeping with the filming contract specifications.

Original copies in printed paper covers are filmed beginning with the front cover ending on the last page with a printed or illustrated impression, or the back cover when appropriate. All other original copies are filmed beginning on the first page with a printed or illustrated impression, and ending on the last page with a printed or illustrated impression.

The last recorded frame on each microfiche shall contain the symbol  $\rightarrow$  (meaning "CONTINUED"), or the symbol  $\nabla$  (meaning "END"), whichever applies.

Maps, plates, charts, etc., may be filmed at different reduction ratios. Those too large to be entirely included in one exposure are filmed beginning in the upper left hand corner, left to right and top to bottom, as many frames as required. The following diagrams illustrate the method:

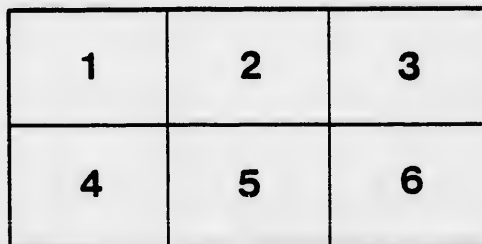
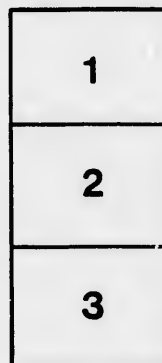
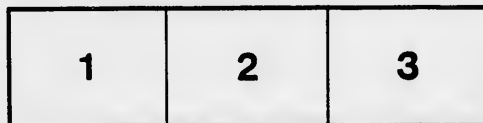

L'exemplaire filmé fut reproduit grâce à la générosité de:

D. B. Weldon Library  
University of Western Ontario  
(Regional History Room)

Les images suivantes ont été reproduites avec le plus grand soin, compte tenu de la condition et de la netteté de l'exemplaire filmé, et en conformité avec les conditions du contrat de filmage.

Les exemplaires originaux dont la couverture en papier est imprimée sont filmés en commençant par le premier plat et en terminant soit par la dernière page qui comporte une empreinte d'impression ou d'illustration, soit par le second plat, selon le cas. Tous les autres exemplaires originaux sont filmés en commençant par la première page qui comporte une empreinte d'impression ou d'illustration et en terminant par la dernière page qui comporte une telle empreinte.

Un des symboles suivants apparaîtra sur la dernière image de chaque microfiche, selon le cas: le symbole  $\rightarrow$  signifie "A SUIVRE", le symbole  $\nabla$  signifie "FIN".

Les cartes, planches, tableaux, etc., peuvent être filmés à des taux de réduction différents. Lorsque le document est trop grand pour être reproduit en un seul cliché, il est filmé à partir de l'angle supérieur gauche, de gauche à droite, et de haut en bas, en prenant le nombre d'images nécessaire. Les diagrammes suivants illustrent la méthode.

ails  
du  
odifier  
une  
nage

rrata  
o

elure,  
à

32X

# CHANCER

---

IN CHARGE

The Hon. George Jarvis

BETWEEN

George Brown (by bill), and  
Nisbett, Joseph N. Hall; and Christian

---

Pursuant to the Decree on further directions  
this Cause, and dated respectively the 10th day of May, 1864, and the 4th day of February

# REAL ESTATE

WILL BE

# EVERY SALE!

## CHANCERY.

of *Jerwin Goodwin*, *Plaintiff*,

AND

*by bill*), and **John Birrell, John I. Mackenzie, Robert**  
*; and Christian Seybold, made parties in the Master's Office, Defendants.*

directions and of the **Final Order for sale, made in**  
the 4th day of February, 1865, and with the approbation of the undersigned, the following valuable

# ESTATE

WILL BE SOLD BY

WILL BE SO

# PUBLIC A

At my Chambers, in the Robinson Hall  
County of Middlesex

# MONDAY, THE 13<sup>TH</sup> DAY

AT 12 O'CLOCK AT NOON, IN OPEN

# IMPROVED

## NEAR THE VILLAGE

Consisting of all that certain parcel or tract of land and premises, situate in the Township of  
HUNDRED ACRES, more or less, and being all of the East half of Lot number Sixteen, in  
portion thereof sold to the Great Western Railway Company, and other portions thereof of  
younger, and the other to Valney Stowe, Jeremiah Brown, and Burdett Chandler.

The property will be put up, subject to a reserved bidding.

The purchaser, at the time of Sale, is to pay down a deposit in the proportion of £10  
and the remainder of the purchase money, with interest after the rate of six per cent. per  
next, and upon such payment the purchaser will be entitled to a conveyance, and to be let

The parties to the suit, with the exception of the Vendor, are to be at liberty to bid.

The purchaser shall have the Conveyance prepared at his or her own expense, and ten  
standing conditions of sale of this Court.

Particulars and conditions of sale may be had at the Law Office of CHARLES F. GOODHUE

Dated this 11th day of February, 1865.

**CHARLES F. GOODHUE,**

VENDOR'S SOLICITOR.

Free Press Print.]

ALL BE SOLD BY

ALL BE SOLD BY

# AUCTION

Robinson Hall, in the City of London, in the  
County of Middlesex, on

THIRTEENTH DAY <sup>13</sup>/<sub>0</sub> MARCH, 1865,

AT TWO O'CLOCK, IN ONE LOT, THAT VALUABLE

## IMPROVED FARM

### VILLAGE OF WYOMING,

in the Township of Plympton, in the County of Lambton, containing by admeasurement ONE  
number Sixteen, in the Second Concession of the said Township of Plympton, excepting that  
portions thereof of half an acre each, one sold to Jonas Baker, clerk, and George Brown, the  
Chandler.

proportion of £10 for every £100 of his or her purchase money to the Vendor or his Solicitor,  
of six per cent. per annum, from the day of sale, is to be paid into Court on the 13th day of April  
next, and to be let into possession.

is at liberty to bid.

at his own expense, and tender the same for execution. In other respects the conditions will be the

of CHARLES F. GOODHUE, Esq., and at the Chambers of the Undersigned, at the City of London.

(SIGNED,)

**J. SHANLY,**

MASTER AT LONDON.



