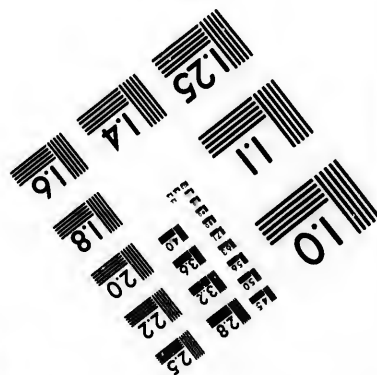
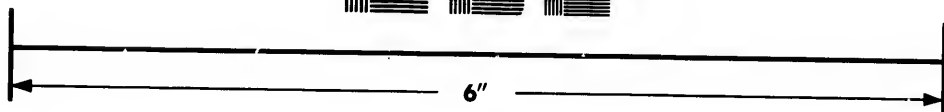
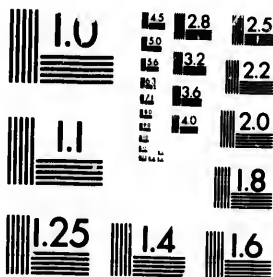

**IMAGE EVALUATION
TEST TARGET (MT-3)**



**Photographic
Sciences
Corporation**

23 WEST MAIN STREET
WEBSTER, N.Y. 14580
(716) 872-4503

1.8
2.0
2.2
2.5
2.8
3.2
3.6
4.0

**CIHM/ICMH
Microfiche
Series.**

**CIHM/ICMH
Collection de
microfiches.**



Canadian Institute for Historical Microreproductions / Institut canadien de microreproductions historiques

1.0
1.2
1.4
1.6

© 1983

Technical and Bibliographic Notes/Notes techniques et bibliographiques

The Institute has attempted to obtain the best original copy available for filming. Features of this copy which may be bibliographically unique, which may alter any of the images in the reproduction, or which may significantly change the usual method of filming, are checked below.

L'Institut a microfilmé le meilleur exemplaire qu'il lui a été possible de se procurer. Les détails de cet exemplaire qui sont peut-être uniques du point de vue bibliographique, qui peuvent modifier une image reproduite, ou qui peuvent exiger une modification dans la méthode normale de filmage sont indiqués ci-dessous.

- Coloured covers/
Couverture de couleur
- Covers damaged/
Couverture endommagée
- Covers restored and/or laminated/
Couverture restaurée et/ou pelliculée
- Cover title missing/
Le titre de couverture manque
- Coloured maps/
Cartes géographiques en couleur
- Coloured ink (i.e. other than blue or black)/
Encre de couleur (i.e. autre que bleue ou noire)
- Coloured plates and/or illustrations/
Planches et/ou illustrations en couleur
- Bound with other material/
Relié avec d'autres documents
- Tight binding may cause shadows or distortion along interior margin/
La reliure serrée peut causer de l'ombre ou de la distorsion le long de la marge intérieure
- Blank leaves added during restoration may appear within the text. Whenever possible, these have been omitted from filming/
Il se peut que certaines pages blanches ajoutées lors d'une restauration apparaissent dans le texte, mais, lorsque cela était possible, ces pages n'ont pas été filmées.
- Additional comments:/
Commentaires supplémentaires:

- Coloured pages/
Pages de couleur
- Pages damaged/
Pages endommagées
- Pages restored and/or laminated/
Pages restaurées et/ou pelliculées
- Pages discoloured, stained or foxed/
Pages décolorées, tachetées ou piquées
- Pages detached/
Pages détachées
- Showthrough/
Transparence
- Quality of print varies/
Qualité inégale de l'impression
- Includes supplementary material/
Comprend du matériel supplémentaire
- Only edition available/
Seule édition disponible
- Pages wholly or partially obscured by errata slips, tissues, etc., have been refilmed to ensure the best possible image/
Les pages totalement ou partiellement obscurcies par un feuillet d'errata, une pelure, etc., ont été filmées à nouveau de façon à obtenir la meilleure image possible.

This item is filmed at the reduction ratio checked below/
Ce document est filmé au taux de réduction indiqué ci-dessous.

10X	14X	18X	22X	26X	30X
<input type="checkbox"/>	<input type="checkbox"/>	<input checked="" type="checkbox"/>	<input type="checkbox"/>	<input type="checkbox"/>	<input type="checkbox"/>
12X	16X	20X	24X	28X	32X

The copy filmed here has been reproduced thanks to the generosity of:

Library of the Public
Archives of Canada

The images appearing here are the best quality possible considering the condition and legibility of the original copy and in keeping with the filming contract specifications.

Original copies in printed paper covers are filmed beginning with the front cover and ending on the last page with a printed or illustrated impression, or the back cover when appropriate. All other original copies are filmed beginning on the first page with a printed or illustrated impression, and ending on the last page with a printed or illustrated impression.

The last recorded frame on each microfiche shall contain the symbol \rightarrow (meaning "CONTINUED"), or the symbol ∇ (meaning "END"), whichever applies.

Maps, plates, charts, etc., may be filmed at different reduction ratios. Those too large to be entirely included in one exposure are filmed beginning in the upper left hand corner, left to right and top to bottom, as many frames as required. The following diagrams illustrate the method:

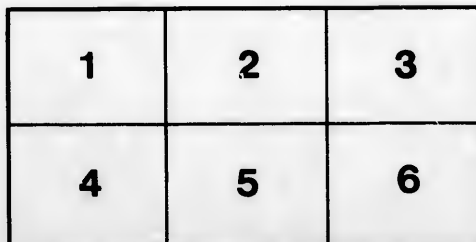
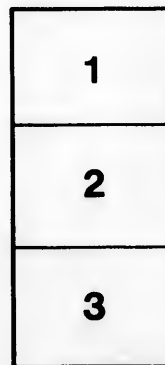
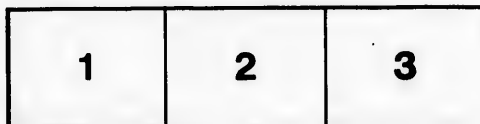

L'exemplaire filmé fut reproduit grâce à la générosité de:

La bibliothèque des Archives
publiques du Canada

Les images suivantes ont été reproduites avec le plus grand soin, compte tenu de la condition et de la netteté de l'exemplaire filmé, et en conformité avec les conditions du contrat de filmage.

Les exemplaires originaux dont la couverture en papier est imprimée sont filmés en commençant par le premier plat et en terminant soit par la dernière page qui comporte une empreinte d'impression ou d'illustration, soit par le second plat, selon le cas. Tous les autres exemplaires originaux sont filmés en commençant par la première page qui comporte une empreinte d'impression ou d'illustration et en terminant par la dernière page qui comporte une telle empreinte.

Un des symboles suivants apparaîtra sur la dernière image de chaque microfiche, selon le cas: le symbole \rightarrow signifie "A SUIVRE", le symbole ∇ signifie "FIN".

Les cartes, planches, tableaux, etc., peuvent être filmés à des taux de réduction différents. Lorsque le document est trop grand pour être reproduit en un seul cliché, il est filmé à partir de l'angle supérieur gauche, de gauche à droite, et de haut en bas, en prenant le nombre d'images nécessaire. Les diagrammes suivants illustrent la méthode.

ails
du
difier
une
nage

rrata
to

pelure,
n à

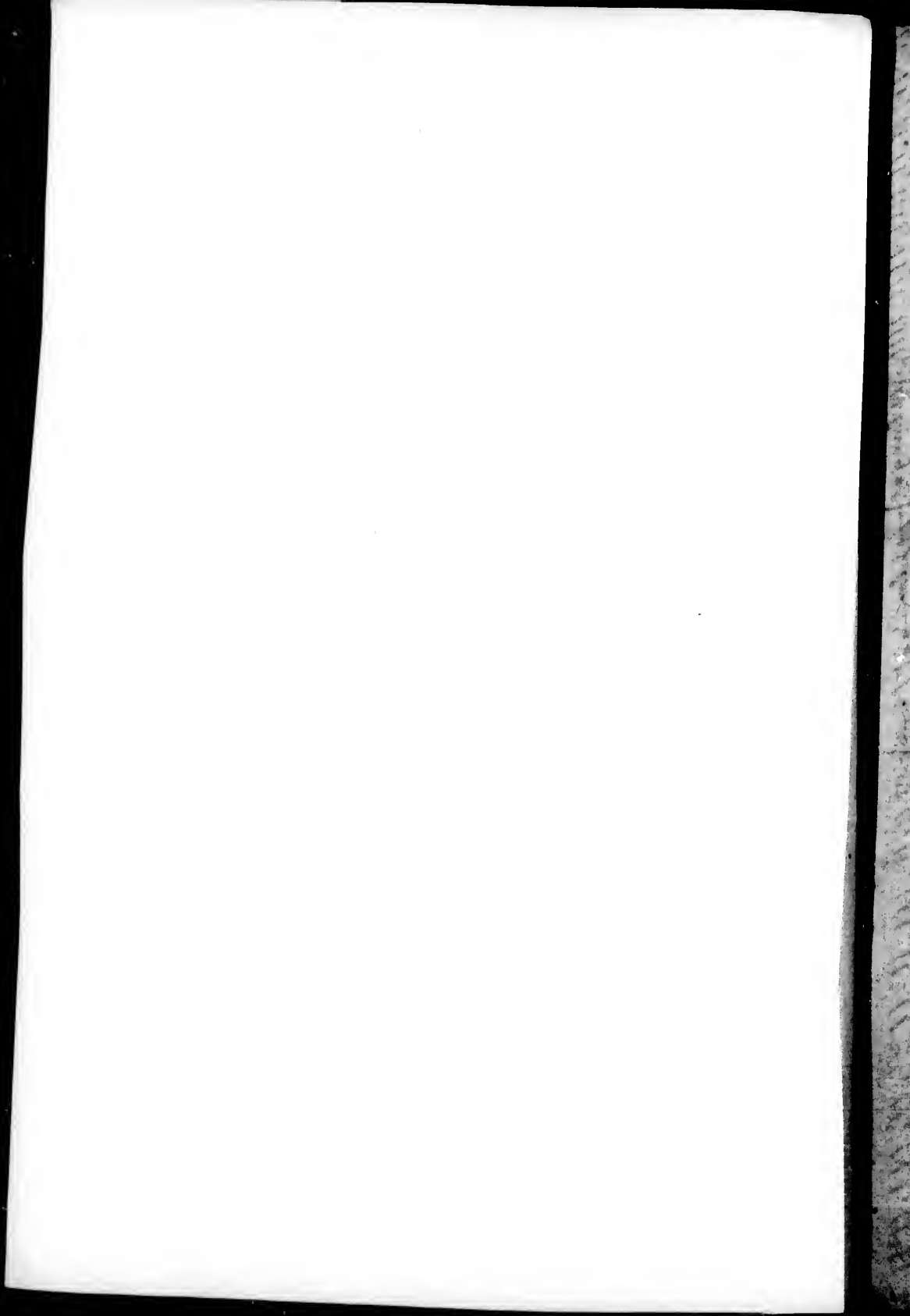

AN
ALMANACK

FOR

The Year of our LORD, 1813;

BEING THE FIRST AFTER BISSEXTILE OR LEAP YEAR;

Calculated for the Meridian of

Saint John, in New-Brunswick;

Being in Latitude 45° 20' North, Longitude 66° 3' West;

BUT WILL SERVE FOR ANY PART OF THE PROVINCE.

CONTAINING

The UNIVERSAL CALENDAR,
The FEASTS and FASTS of the
Church, with other RE-
MARKABLE DAYS.

The ECLIPSES of the LUMINA-
RIES.

The RISING and SETTING of
the SUN and MOON,

The MOON'S Place,
The EQUATION of TIME,
The TIME of HIGH WATER,
List of PROVINCIAL OFFICERS,
OFFICERS of the ARMY under
Major-General SMYTH.
OFFICERS of the MILITIA,
SITTINGS of COURTS, &c; &c.

With a variety of other Matter useful and entertaining.

By **BERNARD KIERNAN, T. M.**

SAINT JOHN:

PRINTED AND SOLD BY JACOB S. MOTT, KING'S PRINTER, AT HIS
OFFICE, AT THE SIGN OF THE BIBLE AND CROWN,
PRINCE WILLIAM STREET.

from *Miles of Waterford -*
 15th Sure Tom comm. *Carrying them home &*
at Helens, day began to blow (S.W.)

JANUARY hath XXXI Days. 1813.

" PARENT DIVINE! thro' thy unceasing care,
 " We now begin another changeful year.
 " Tho' time is rul'd by thy unchanging hand;
 " Yet cold succeeds to heat at thy command.

New Moon 2d, at 57 minutes evening.
 First Quarter 9th, at 3 minutes after 6 evening.
 Full Moon 16th, at 40 minutes after 2 evening.
 Last Quarter 24th, at 10 minutes after 8 morning.

22nd Sep. out here to Cuthbert
 23rd Sep. out here to Cuthbert
 24th Sep. out here to Cuthbert
 25th Sep. out here to Cuthbert
 26th Sep. out here to Cuthbert
 27th Sep. out here to Cuthbert
 28th Sep. out here to Cuthbert
 29th Sep. out here to Cuthbert
 30th Sep. out here to Cuthbert
 31st Sep. out here to Cuthbert

M	W	CALENDAR, &c.	rises	sets	r.	s.	☾	H. W.
D	D		H. M.	H. M.	H. M.	P.	H. M.	H. M.
16		Circumcision of our Lord.	7 41 4	19 6	2 29	10	48	
27		<i>Variable</i>	7 40 4	20 5	sets	11	24	
30	C	2d Sunday after Christmas.	7 40 4	20 5	43 25	11	56	
42		<i>weather.</i>	7 39 4	21 6	45	12	42	
53		<i>Very</i>	7 39 4	21 7	48 21	1	20	
64		Epiphany. <i>cold.</i>	7 38 4	22 8	54 3	1	58	
75			7 38 4	22 10	3 18	2	40	
86		Lucian ☿ Stationary.	7 37 4	23 11	11 11	3	28	
97		☉ slow of Clock, 7½m.	7 37 4	23 morn.	16	4	22	
100	C	1st Sunday after Epiphany.	7 36 4	24 0	22 8	5	30	
112		<i>More</i>	7 36 4	24 1	32 14	6	52	
123		☽ in Perigee. <i>moderate</i>	7 35 4	25 2	43 29	8	8	
134		<i>for some</i>	7 35 4	25 3	56 11	9	21	
145		♀ rises 5h. 17m. <i>mor. days.</i>	7 34 4	26 5	4 28	10	15	
156		☉ slow of Clock 10m.	7 33 4	27 6	8	11	2	
167		☽ 21 ♀ <i>Windy.</i>	7 32 4	28 6	rise	26	11 48	
170	C	2d Sunday after Epiph. ☽ ♃	7 31 4	29 5	50 12	12	24	
182		Queen's birth day kept.	7 30 4	30 6	56 23	1	4	
193		<i>A very</i>	7 29 4	31 8	2 1	1	36	
204		☽ en. ☿ 11h. 46m. <i>mor. cold</i>	7 28 4	32 9	2 18	2	12	
215		Agnes. ♂ ♃, ♂ 28' N. <i>spell</i>	7 27 4	33 10	2 2	2	46	
226		Vincent. <i>of</i>	7 26 4	34 11	2 13	3	25	
237		<i>Very low</i> <i>snorzy</i>	7 24 4	36 morn.	25	4	7	
240	C	3d Sun. af. Epip. ♃ ♄ ☽ 3½h.	7 22 4	38 0	2 5	11		
252		tides. [morn. ☽ in Apogee.	7 21 4	39 0	59 18	6	18	
263		♃ ♃, 15' S. <i>weather</i>	7 20 4	40 1	56 7	7	28	
274		Duke of Sussex born. <i>may</i>	7 19 4	41 2	54 13	8	36	
285		<i>be looked</i>	7 18 4	42 3	52 25	9	30	
296		K. Charles 1st Martyr. ☽ ♃	7 17 4	43 4	50 10	10	14	
307		<i>for about this time.</i>	7 15 4	45 5	41 20	10	56	
310	C	4th Sun. af. Epip. ♀ ♃, ♀ 6½S	7 14 4	46 6	41 11	11	26	

Aug 11. sell with for en...
 due next 2. 6
 11, 11, 11, 11, 11, 11

Thursday Aug 24th day of the month brought George Cook - sent by him to his Father Two Dollars

813.

FEBRUARY hath XXVIII Days. 1813.

" The storms tempestuous o'er the land and sea,
 " Their maker's judgments, power and skill display;
 " Nor less in calms and sunshines is he seen,
 " And duly fear'd, by wise observant men.

New Moon 1st, at 12 minutes after 4 morning.
 First Quarter 8th, at 38 minutes after 1 morning.
 Full Moon 15th, at 19 minutes after 4 morning.
 Last Quarter 23d, at 20 minutes after 5 morning.

.W.
.M.

M	W	CALENDAR, &c.	rises	sets	r. o. s.	☾	H. W.
D	D		H. M.	H. M.	H. M.	P.	H. M.
1	2	☉ slow of Clock, 14m. ♂ ♀ h	7 12 4	4 48	☽ sets	17	11 54
2	3	Purif. B. V. M. More	7 11 4	4 49	6 31	☾	12 24
3	4	snow	7 10 4	4 50	7 41	15	12 58
4	5	☉ 20 ☉ or	7 9 4	4 51	8 52	29	1 35
5	6	Agatha. ☽ in Per. perhaps	7 7 4	4 53	10 3	☽	2 13
6	7	5th Sunday after Epiph.	7 6 4	4 54	11 14	27	2 58
7	8	rain.	7 5 4	4 55	morn. ☽	3	3 36
8	9		7 3 4	4 57	0 26	26	4 34
9	10	Variable.	7 2 4	4 58	1 37	11	5 54
10	11	☽ rises 5h. 50m. mor.	7 0 5	0 2 46	24	7	7 23
11	12		6 59 5	1 3 52	☽	8	8 39
12	13	Cloudy.	6 57 5	3 4 52	21	9	9 36
13	14		6 56 5	4 5 45	☽	10	10 20
14	15	Septuagesima Sunday.	6 54 5	6 6 25	18	10	10 56
15	16	☽ ♀ ☽ ☉ sl. Clk. 14 1/2 m.	6 53 5	7 ☽ rise	☽	11	11 35
16	17	Clear	6 51 5	9 6 50	14	12	12 16
17	18	Days length 10h. 20m.	6 50 5	10 7 52	27	12	12 49
18	19	☽ ent. ☽ 7h. 2m. eve. but	6 48 5	12 8 51	☽	1	1 22
19	20	very cold.	6 47 5	13 9 51	21	2	2 2
20	21		6 45 5	15 10 50	☽	2	3 38
21	22	Sexagesima Sunday. ☉ in Apo.	6 44 5	16 11 48	15	3	3 29
22	23	☉ 19 ☉ Winds attended	6 42 5	18 morn.	27	4	4 34
23	24		6 41 5	19 0 45	☽	5	5 48
24	25	Duke of Cum. born. ☽ ♂ [Mathias. with	6 39 5	21 1 42	21	7	7 8
25	26		6 38 5	22 2 38	☽	8	8 14
26	27	Nights length 13h. 12m.	6 36 5	23 3 32	16	9	9 9
27	28	☉ sl. of Clk. 13m. snow or	6 35 5	25 4 22	28	9	9 54
28	29	Quinqua. Sun. ☽ ♀ rain.	6 33 5	27 5 8	☽	10	10 33

Venus will be morning star from the commencement of this Year until the 25th day of May; then evening star to the end of the Year.

Thursday 17th day 1813 down with low water at 11 O'clock with a fair moon
 17th day - 25th day - 26th day above 3/4 30 - 1813
 18th day - 25th day - 29th day
 19th day - 25th day

Thursday 12 Aug. Jan went to make a map for Ebenezer - 13th day - 14th until 12 fresh clear

111. 11

Aug 26. 27. 28. 29. 30. 31. ~~Sept 1. 2. 3.~~

... of the ... at the ...

MARCH hath XXXI Days.

1813.

" As to the north bright Phaëbus bends his course,
" Th' effects of winter feel his ardent force;
" He comes to warm the frozen climes, and bring
" In timely order, joyous, welcome Spring.

New Moon 2d, at 6 minutes after 5 evening.
First Quarter 9th, at 19 minutes after 9 morning.
Full Moon 16th, at 21 minutes after 8 evening.
Last Quarter 25th, at 22 minutes morning.

M	W	D	CALENDAR, &c.	rises	sets	r. s.	∪	H. W.
D	D			H.M.	H.M.	H. M.	P.	H. M.
1	C	2	St. David. H Stat. Cold	6 32	5 28	5 50	25	11 15
2		3	Days 11h. long. winds.	6 30	5 30	∪ sets	X	11 45
3		4	Ash Wednesday.	6 29	5 31	6 34	24	12 18
4		5	☉ sl. Clock, 12m. A	6 27	5 33	7 48	Y	12 50
5		6	∪ in Perigee. change	6 26	5 34	9. 4	23	1 21
6		7	of weather	6 24	5 36	10 16	∪	2 2
7	C	8	1st Sun. in Lent. Perpetua.	6 23	5 37	11 30	22	2 45
8		9	[Sup. ☉ & ☽ at Oh. 36m. even.	6 21	5 39	morn. ∏	3	4 0
9		10	either to snow	6 19	5 41	0 43	21	4 23
10		11	☽ rises 4h. morn. Ember wk.	6 17	5 43	1 49	∩	5 46
11		12	or rain, attended	6 15	5 45	2 50	20	7 12
12		13	Gregory Mart. ∪ 4 with	6 14	5 46	3 46	∩	8 29
13		14	☽ 18 ∩ high winds.	6 12	5 48	4 34	15	9 21
14	C	15	2d Sun. in Lent.	6 10	5 50	5 10	27	10 8
15		16	Moderates	6 9	5 51	5 46	∩	10 44
16		17	☉ sl. Clock 9m. for	6 7	5 53	C rise	22	11 20
17		18	some	6 6	5 54	6 49	∩	11 50
18		19	Ed. K. of W. Sax. days.	6 4	5 56	7 46	17	12 27
19		20		6 2	5 58	8 46	29	12 57
20		21	☉ en. ∪ 7h. 19m. even.	6 0	6 0	9 46	∩	1 29
21	C	22	3d Sun. in Lent. ☉ in Apo.	5 58	6 2	10 42	23	2 1
22		23	[St. Benedict. More	5 57	6 3	11 36	∪	2 36
23		24	wind	5 56	6 4	morn. 17	3	2 26
24		25	and	5 54	6 6	0 36	29	4 20
25		26	Annun. B. V. Mary. ∪ stat.	5 53	6 7	1 28	∩	5 14
26		27	☽ ∏ ☉ 10h. morn. [∪ ☽	5 51	6 9	2 18	23	6 39
27		28	snow	5 50	6 10	3 5	∩	7 48
28	C	29	4th Sun. in Lent. or	5 48	6 12	3 48	19	8 48
29		30	perhaps	5 46	6 14	4 29	X	9 37
30		31	☉ slow of Clock 4 1/2 m.	5 45	6 15	5 2	17	10 20
			∪ ♀ rain.	5 43	6 17	5 37	Y	11 2

M D 1 2 3 4 5 6 7 8 9 10 11 12 13 14 15 16 17 18 19 20 21 22 23 24 25 26 27 28 29 30

1813.

APRIL hath XXX Days.

1812.

“ With clouds o’ercast, the heavens now kindly low’rs;
 “ The earth receives the frequent, genial show’rs;
 “ The fields and forest show their verdant dress;
 “ The birds, in various notes their joys express.

New Moon 1st, at 31 minutes after 3 morning.
 First Quarter 7th, at 4 minutes after 6 evening.
 Full Moon 15th, at 56 minutes evening.
 Last Quarter 23d, at 1 minute after 4 evening.
 New Moon 30th, at 50 minutes after 11 morning.

H. W.
H. M.

M. W.	D	CALENDAR, &c.	rises	sets	r. s.	H. W.	H. M.
D	D		H. M.	H. M.	H. M. P.	H. M.	H. M.
11	15	♁ 17 ♀ High	5 42	6 18	♃ sets 17	11	42
11	45	♃ Perigee. tides Moderate	5 40	6 20	8 15 ♄	12	27
12	18	Rich. B. P. of Chicoster.	5 39	6 21	9 30 17	1	9
12	50	4C 5th Sun. in Lent. St. Ambrose	5 37	6 23	10 41 II	1	52
1	21	52 weather and	5 35	6 25	11 50 17	2	40
2	2	63 Nights length 11h. 6m. clear.	5 33	6 27	morn. ☽	3	36
2	45	74 Wind	5 32	6 28	0 56 15	4	41
3	40	85 ♃ ♃ and	5 30	6 30	1 51 28	5	36
4	23	96 ♃ ☐ ☉ 4h. morn. rain.	5 29	6 31	2 40 ♀	6	46
5	46	107	5 28	6 32	3 18 24	8	10
7	12	11C Palm Sunday. ♀ stationary.	5 26	6 34	3 54 12	9	2
8	29	122 Clear	5 25	6 35	4 24 20	9	44
9	21	133 for	5 23	6 37	4 53 21	10	21
10	8	144 Length of day 13h. 14m.	5 21	6 39	5 20 14	10	51
10	44	155 ♂ of ☉ and Clock. some	5 20	6 40	♃ rises 26	11	36
11	20	166 Good Friday. days.	5 19	6 41	7 48 M	12	20
11	50	177 ● in Apogee.	5 17	6 43	8 43 20	12	52
12	27	18C Easter Day. Rain	5 15	6 45	9 42 1	1	25
12	57	192 E. Mon. St. Alphege. and	5 13	6 47	10 35 13	1	56
1	29	203 ☉ ☽ 7h. 56m. ♃ ☐ ☉ 9h. M.	5 12	6 48	11 33 25	2	42
2	1	214 ♁ 16 ♀ Inf. ♂ ♃ 4h. morn.	5 10	6 50	morn. ♃	3	27
2	36	225 ♂ ♃ [♃ ♂ ♃ high	5 9	6 51	0 22 19	4	23
3	26	236 St. George. wind;	5 7	6 53	1 9 22	5	35
4	20	247 becomes	5 6	6 54	1 52 15	6	49
5	14	25C 1st Sun. af. Fas. Low Sunday.	5 4	6 56	2 28 28	8	17
6	39	262 [St. Mark. Prs. Mary born.	5 3	6 57	3 12 24	9	17
7	48	273 ☉ 2 1/2 m. fast of Clk. clear	5 2	6 58	3 38 25	10	5
8	46	284 ♃ Stationary. and moderate	5 1	6 59	4 22 27	10	47
9	37	295 ♃ sets 1h. 28m. M Very to the	5 0	7 0	4 46 25	11	19
10	20	306 ♃ in Peri. high tides. end.	5 58	7 2	♃ sets 8	11	54

Jan at Cape of Good Hope 2. 3. 4. 5. 6. 7. 8. 9. 10. 11. 12. 13. 14. 15. 16. 17. 18. 19. 20. 21. 22. 23. 24. 25. 26. 27. 28. 29. 30. 31.

Monday 11th of April 1812.

Sunday 9th of April 1812.

Tuesday 10th of April 1812.

26. 00 00
 Monday 29 00 00

MAY hath XXXI Days.

1813.

“ While man industrious does his farm repair,
 “ Kind nature’s aiding to reward his care:
 “ He timely sows and plants the fields prepar’d,
 “ In hopes that harvest will his pains reward.

First Quarter 7th, at 30 minutes after 4 morning.
 Full Moon 15th, at 2 minutes after 5 morning.
 Last Quarter 23d, at 44 minutes after 3 morning.
 New Moon 29th, at 57 minutes after 6 evening.

M	W	CALENDAR, &c.	rises	sets	r.	• s.	•	H. W.
D	D		H. M.	H. M.	H.	M.	P.	H. M.
1	7	St. Philip and St. James.	4 57	7 3	8	26	26	12 21
2	C	2d Sunday after Easter.	4 55	7 5	9	39	II	1 2
3	2	Showers of	4 54	7 6	10	46	26	1 44
4	3	Inv. of the Cross. ♀ sta. rain.	4 52	7 8	11	51	☽	2 31
5	4	Cool	4 51	7 9	morn.	21		3 23
6	5	St. John, Eveng. ♃	4 49	7 11	0	41	♊	4 24
7	6	Duchess of York born. winds	4 48	7 12	1	27	21	5 38
8	7	for	4 47	7 13	2	6	♉	6 38
9	C	3d Sun. after Easter. ☽ 15♊	4 46	7 14	2	38	16	7 36
10	2	☉ sl. of Clock 6m. the	4 45	7 15	3	5	29	8 34
11	3	season.	4 43	7 17	3	32	♋	9 18
12	4	♃ sets ½h. past meridian.	4 42	7 18	4	0	23	9 55
13	5	Changeable.	4 41	7 19	4	20	♌	10 30
14	6	Day 14h. 40m. long. ☉ Apo.	4 40	7 20	4	38	17	11 2
15	7	Spring	4 39	7 21	☉ rises	28		11 38
16	C	4th Sun. after Easter. ☽ H♊	4 38	7 22	8	35	↑	12 11
17	2	Prs. of Wales born. like	4 37	7 23	9	31	22	12 44
18	3	♀ greatest elongation.	4 36	7 24	10	20	♋	1 20
19	4	Q. Charlotte born. ☉ h	4 35	7 25	11	6	16	1 58
20	5	[St. Dunstan. wea-	4 34	7 26	11	51	29	2 43
21	6	♃♃♃ ther.	4 33	7 27	morn.	33		3 34
22	7	Prs. Elizabeth born.	4 32	7 28	0	29	24	4 39
23	C	5th Sun. after Easter.	4 31	7 29	1	4	♋	5 30
24	2	Showers	4 30	7 30	1	37	20	6 48
25	3	Sup. ♂ ♀ ☉ and	4 29	7 31	2	9	♋	7 56
26	4	St. Augustine. thunder.	4 28	7 32	2	40	19	8 54
27	5	Ascension Day. Ven. Bede.	4 27	7 33	3	12	♋	9 43
28	6	☽ 14♊ Very high tides.	4 26	7 34	3	48	19	10 30
29	7	K. Cha. II. res. ♃ Perigee.	4 25	7 35	♃ sets	II		11 22
30	C	Sun. af. Ascen. Agreeable	4 24	7 36	8	26	19	12 5
31	2	to the end.	4 23	7 37	9	32	26	12 54

ig
 ay

“ When clouds give rain, and Sol his rays bestows,
 “ Corn clads the fields, and grass in meadows grows;
 “ As these express great plenty may ensue,
 “ The lab’ring farmers gladden’d at the view.

First Quarter 5th, at 53 minutes after 4 evening.
 Full Moon 13th, at 8 minutes after 8 evening.
 Last Quarter 21st, at 52 minutes after 11 morning.
 New Moon 28th, at 2 minutes after 2 morning.

H. W.
 H. M.

12 24
 1 2
 1 44
 2 31
 3 23
 4 24
 5 38
 6 38
 7 36
 8 34
 9 18
 9 55
 10 30
 11 2
 11 38
 12 11
 12 44
 1 20
 1 58
 2 43
 3 34
 4 39
 5 30
 6 48
 7 56
 8 54
 9 43
 10 30
 11 22
 12 5
 12 54

M	W	CALENDAR, &c.	rises	sets	r. s.	D	H. W.
D	D		H. M.	H. M.	H. M.	P.	H. M.
1	3	Nicodemus. Showers	4 22 7	38	10 25	19	1 30
2	4	☽ ♃ of	4 21 7	39	11 18	Ω	2 15
3	5	☉ bef. Clk. 2m. rain.	4 21 7	39	11 57	17	2 57
4	6	King George III. born, 1738.	4 20 7	40	morn.	♁	3 32
5	7	Duke of Cumberland born.	4 20 7	40	0 36	13	4 27
6	8	Whit Sunday.	4 20 7	40	1 6	25	5 31
7	9	Pleasant weather,	4 19 7	41	1 33	△	6 42
8	10	warm	4 19 7	41	2 22	20	7 42
9	11	and	4 18 7	42	2 26	♁	8 37
10	12	☽ in Apogee. agreeable.	4 18 7	42	2 48	14	9 20
11	13	St. Barnabas.	4 17 7	43	3 16	25	9 58
12	14		4 17 7	43	3 46	♀	10 36
13	15	Trinity Sunday. Good	4 17 7	43	rise	19	11 14
14	16	and	4 16 7	44	8 14	vp	11 47
15	17	☉ & clock. pleasant	4 16 7	44	9 4	13	12 38
16	18	St. Alban. weather.	4 16 7	44	9 52	26	1 16
17	19	Longest	4 15 7	45	10 28	♁	2 2
18	20	Days.	4 15 7	45	11 32	21	2 42
19	21	Rain	4 15 7	45	11 36	♁	3 24
20	22	1st Sunday after Trinity.	4 15 7	45	morn.	17	4 2
21	23	☉ en. ☽ 5h. 5m. even. and	4 15 7	45	0 8	γ	4 48
22	24	☽ 13 Ω [Sup. ☉ & ☽	4 15 7	45	0 38	14	5 56
23	25	thunder.	4 15 7	45	1 6	28	7 10
24	26	St. John Baptist. School	4 16 7	44	1 39	♁	8 14
25	27	Very warm	4 16 7	44	2 14	28	9 28
26	28	☽ Perigee. with	4 16 7	44	2 58	II	10 15
27	29	2d Sunday after Trinity.	4 17 7	43	3 48	28	11 2
28	30	showers	4 17 7	43	☽ sets	♁	11 52
29	1	St. Peter. ☉ Stationary.	4 17 7	43	9 2	27	12 50
30	2	of rain.	4 17 7	43	9 47	Ω	1 46

ig-
 ay-

“ *As vales and meadows feel the mower's sway,*
 “ *They yield their produce to the heat of day:*
 “ *Soon will the fields the former harvest yield;*
 “ *With hay and grain will spacious burns be fill'd.*”

First Quarter 5th, at 16 minutes after 7 morning.
 Full Moon 13th, at 10 morning.
 Last Quarter 20th, at 33 minutes after 5 evening.
 New Moon 27th, at 19 minutes after 10 morning.

M	W	CALENDAR, &c.	rises ☉ sets ♀ s. D				H. W.				
D	D		H. M.	H. M.	H. M.	P.	H. M.				
1	5	☉ Slow of Clock, 3¼m.	4	18	7	42	10	27	25	2	21
2	6	Visit. B. V. M. <i>Great</i>	4	19	7	42	10	58	☉	3	2
3	7	<i>heat</i>	4	18	7	42	11	30	21	3	45
4	C	3d Sunday after Trinity.	4	19	7	41	11	58	☉	4	31
5	2	☽ 12 Ω <i>thunder</i>	4	19	7	41	morn.	16	5	22	
6	3	<i>and lightning.</i>	4	20	7	40	0	20	28	6	20
7	4	Length of Day 15h. 20m.	4	20	7	40	0	42	☉	7	8
8	5	☽ h ☉ 2h. even. ☉ in Apo.	4	21	7	39	1	2	22	7	56
9	6	<i>Rain in</i>	4	21	7	39	1	31	☽	8	42
10	7	☉ Slow of Clock 5m. <i>many</i>	4	22	7	38	2	13	16	9	29
11	C	4th Sunday after Trinity.	4	22	7	38	2	42	28	10	6
12	2	<i>pluces;</i>	4	23	7	37	3	32	☉	10	46
13	3	☉ Slow of Clock, 5¼m.	4	23	7	37	☉ rise	23	11	26	
14	4	<i>continues</i>	4	24	7	36	8	28	☉	12	2
15	5	Swithun, Bp. ☽ ☽ <i>warm</i>	4	25	7	35	9	7	18	12	40
16	6	<i>and</i>	4	26	7	34	9	41	☉	1	17
17	7	<i>growing</i>	4	27	7	33	10	14	14	1	56
18	C	5th Sunday after Trinity.	4	28	7	32	10	44	27	2	38
19	2	<i>Mild & Breezy weather.</i>	4	29	7	31	11	12	☉	3	32
20	3	St. Margaret.	4	30	7	30	11	44	25	4	28
21	4	<i>Rain</i>	4	31	7	29	morn.	☉	5	33	
22	5	Magdalen. ♃ ♀, ♀ 45' N.	4	32	7	28	0	17	23	6	20
23	6	☉ enters Ω 3h. 56m. morn.	4	33	7	27	0	53	☉	7	18
24	7	☽ 11 Ω ☽ Perigee approaches	4	34	7	26	1	35	22	8	10
25	C	6th Sun. after Trinity.	4	35	7	25	2	23	☉	9	0
26	2	[Dog Days begin.	4	36	7	24	3	20	21	9	48
27	3	☉ eclip. inv. <i>and may</i>	4	37	7	23	☽ sets	☉	10	44	
28	4	☽ ♀ ☽ ♃ <i>perhaps</i>	4	38	7	22	8	19	20	11	32
29	5	☽ ♀ <i>continue for some</i>	4	39	7	21	8	54	☉	12	12
30	6	☉ Slow of Clk. 6m. <i>days.</i>	4	40	7	20	9	26	16	12	50
31	7	♀ gr. elong. ☽ ☽ 4h. morn.	4	42	7	18	9	55	29	1	26

Tem of ☉
 7 dec 0

* put the letter to the day of the month as before
 * to be read by a W. H. H.

“ As lightnings play beneath the sable cloud,
 “ So through the air dire thunder roars aloud,
 “ To avoid the rain, or shun the sultry air,
 “ To shade, or shelter, man and beast repair.

First Quarter 3d, at 37 minutes after 11 evening.
 Full Moon 11th, at 33 minutes after 10 evening.
 Last Quarter 18th, at 19 minutes after 10 evening.
 New Moon 25th, at 44 minutes after 9 evening.

H. W.
 H. M.

2 21
 3 2
 3 45
 4 31
 5 22
 6 20
 7 8
 7 56
 8 42
 9 29
 10 6
 10 46
 11 26
 12 2
 12 40
 1 17
 1 56
 2 38
 3 32
 4 28
 5 33
 6 20
 7 18
 8 10
 9 0
 9 48
 10 44
 11 32
 12 12
 12 50
 1 26

* put letters to Jersey at Waverley Office, as above.
 * to be read by a Mr. K...

M	W	D	CALENDAR, &c.	rises ☉ sets		r. ● s. ☾		H. W.
				H. M.	H. M.	H. M.	P.	
1	C	7	7th Sunday after Trinity.	4 43	7 17	10 18	☽	2 16
2	2	2	Day 14½h. long. <i>Very warm</i>	4 45	7 15	10 46	☽	2 56
3	3	3	<i>and growing</i>	4 46	7 14	11 12	☾	3 40
4	4	4	☉ sl. of clk. 5¼m. <i>weather,</i>	4 47	7 13	11 40	☾	4 32
5	5	5	☾ Stationary. ● Apogee.	4 49	7 11	morn. ☽	☽	5 38
6	6	6	Transfiguration of our Lord.	4 50	7 10	0 12	☽	6 52
7	7	7	Prs. Amelia, born. <i>followed</i>	4 51	7 9	0 46	☽	8 2
8	8	8	8th Sun. af. Triu. <i>with</i>	4 52	7 8	1 26	☽	9 0
9	9	9	☽ ☽ <i>showers</i>	4 53	7 7	2 13	☽	9 51
10	10	10	St. Lawrence. <i>for</i>	4 54	7 6	3 4	☽	10 28
11	11	11	Prs. Bruns. born. ☽ eclip. vi.	4 56	7 4	☽ rise 14	☽	11 10
12	12	12	Prince Regent born. ☽ 10 Ω	4 57	7 3	7 40	☽	11 45
13	13	13	♂ ♀ ☉ 1¼h. morn. <i>some</i>	4 58	7 2	8 17	☽	12 22
14	14	14	♀ Stationary. <i>days.</i>	5 0	7 0	8 47	☽	12 58
15	15	15	9th Sun. af. Trin. As. B. V. M.	5 1	6 59	9 23	☽	1 37
16	16	16	Duke of York born. <i>Becomes</i>	5 3	6 57	☽ 47	☽	2 18
17	17	17	☽ ☽ ☉ 5h. morn. <i>fine</i>	5 4	6 56	10 21	☽	3 6
18	18	18	☉ slow of clock, 3¼m.	5 6	6 51	10 56	☽	3 48
19	19	19	☽ in Perigee. <i>and</i>	5 7	6 53	11 36	☽	5 6
20	20	20	Nights length, 10h. 20m.	5 8	6 52	morn. 18	☽	6 36
21	21	21	Duke of Clarence born.	5 10	6 50	0 22	☽	7 56
22	22	22	10th Sun. after Trinity.	5 11	6 49	1 14	☽	8 52
23	23	23	☉ en. ☽ 10h. 21m. morn.	5 12	6 48	2 13	☽	9 47
24	24	24	St. Bartholomew. <i>agreeable</i>	5 13	6 47	3 13	☽	10 31
25	25	25	☽ ♀ <i>weather.</i>	5 14	6 46	☽ sets 28	☽	11 22
26	26	26	<i>Some</i>	5 16	6 44	7 26	☽	12 4
27	27	27	Inf. ♂ ♀ ☉ 11h. morn. <i>signs</i>	5 18	6 42	7 58	☽	12 35
28	28	28	St. Augustine. <i>of ruin.</i>	5 19	6 41	8 29	☽	1 8
29	29	29	11th Sun. after Trinity. St.	5 21	6 39	8 50	☽	1 42
30	30	30	[John Bap. beheaded. ☽ sta.	5 22	6 38	9 17	☽	2 18
31	31	31	[☽ 9 Ω	5 24	6 36	9 46	☽	2 52

“ *When to the equator Sol has made his way,*
 “ *And measures time to equal night and day;*
 “ *O'er all earth's regions shine his genial rays;*
 “ *Her poles' extreme may see his radiant face.* ”

First Quarter 2d, at 36 minutes after 5 evening.
 Full Moon 10th, at 49 minutes after 9 morning.
 Last Quarter 17th, at 44 minutes after 3 morning.
 New Moon 24th, at 47 minutes after 9 morning.

M	w	CALENDAR, &c.	rises ☉ sets		r. ☉ s.		D	H. W.			
D	D		H. M.	H. M.	H. M.	P.		H. M.	H. M.		
1	4	St. Giles. <i>Warm</i>	5	25	6	35	10	16	26	3	26
2	5	London burnt 1666, ☉ Apog.	5	27	6	33	10	49	↑	4	16
3	6	<i>and</i>	5	28	6	32	11	26	20	5	12
4	7	Dog days end. <i>pleasant,</i>	5	30	6	30	morn.	∞	∞	6	16
5	C	12th Sunday after Trinity.	5	31	6	29	0	10	14	7	30
6	2	♁ Stationary. <i>with</i>	5	33	6	27	0	58	26	8	37
7	3	Enurches. ♀ ☐ ♀ <i>showers</i>	5	35	6	25	1	54	∞	9	30
8	4	Nat. B. V. Mary. <i>of</i>	5	36	6	24	2	55	22	10	13
9	5	<i>rain.</i>	5	38	6	22	4	∞	∞	10	58
10	6	Length of day 12h. 20m.	5	40	6	20	☉ rise	19	11	32	
11	7	<i>Pleasant and</i>	5	41	6	19	7	42	∞	12	8
12	C	13th Sun. af. Tr. <i>agreeable</i>	5	43	6	17	7	46	18	12	48
13	2	♁ Greatest Elongation. <i>for</i>	5	44	6	16	8	18	∞	1	26
14	3	Holy Cross. <i>some</i>	5	46	6	14	8	55	16	2	9
15	4	<i>days.</i>	5	47	6	13	9	35	∞	3	0
16	5	♁ Stationary.	5	48	6	12	10	21	15	3	49
17	6	St. Lambert. <i>Now</i>	5	50	6	10	11	15	29	5	5
18	7	♁ 8 ♁ <i>may be</i>	5	51	6	9	morn.	∞	∞	6	32
19	C	14th Sunday after Trinity.	5	53	6	7	0	14	27	7	46
20	2	<i>expected heavy</i>	5	54	6	6	1	17	∞	8	50
21	3	St. Matthew. ☽ ♃ <i>gales of</i>	5	56	6	4	2	24	24	9	36
22	4	Geo: 3d crowned. <i>wind</i>	5	58	6	2	3	30	∞	10	14
23	5	☉ en. ≈ 7h. 54m. morn.	6	0	6	0	4	36	20	10	50
24	6	☉ bef. Clk. 8m. <i>attended</i>	6	2	5	58	☽ sets	≈	11	25	
25	7	<i>with rain.</i>	6	4	5	56	6	58	16	12	10
26	C	15th Sun. af. Tr. St. Cyprian.	6	6	5	54	7	24	28	12	48
27	2	<i>More moderate.</i>	6	7	5	53	7	54	∞	1	24
28	3	[temberg horn.	6	9	5	51	8	21	22	1	56
29	4	St. Michael. Duchess of Wir.	6	10	5	50	8	53	↑	2	26
30	5	St. Jerome. ● in Apogee.	6	11	5	49	9	30	16	2	5

Handwritten notes:
 5C
 62
 X

" The latter harvest now demands our care;
 " To garrets corn—to cellars fruits we bear;
 " Still using means, that we may have at home,
 " A store for winter, which will quickly come.

First Quarter 2d, at 22 minutes evening.

Full Moon 9th, at 7 minutes after 8 evening.

Last Quarter 16th, at 10 minutes after 11 morning.

New Moon 24th, at 32 minutes after 1 morning.

M. D.	W. D.	CALENDAR, &c.	rises ☉ sets		r. ☉ s.		D	H. W.	
			H. M.	H. M.	H. M.	P.		H. M.	H. M.
16		St. Remigius. <i>Moderate</i>	6 13	5 47	10 12	28		3 42	
16	27	<i>weather</i>	6 15	5 45	10 58	☿		4 36	
12	3C	16th Sun. af. Trin. <i>for</i>	6 16	5 44	11 50	22		5 38	
16	42	<i>some days.</i>	6 18	5 42	morn.	☿		6 54	
30	53	☉ before Clock, 11½m.	6 20	5 40	0 48	17		8 12	
37	64	Faith. ☿ ☽ ☉ 2h. even.	6 21	5 39	1 51	☿		9 10	
30	75	☿ 7 ☽ <i>Unsettled.</i>	6 23	5 37	2 57	13		9 56	
13	86	<i>Some rain.</i>	6 24	5 36	4 8	27		10 39	
58	97	St. Dennis. Sup. ☽ ☿ ☉ 4h. ev.	6 26	5 34	(rises	☿		11 26	
32	10C	17th Sunday after Trinity.	6 27	5 33	6 22	26		12 12	
8	112	☿ in Perigee.	6 29	5 31	6 58	☿		12 46	
48	123	Day 11h. long. <i>Good</i>	6 30	5 30	7 38	26		1 18	
26	134	Trans. of K. Ed. Conf. <i>and</i>	6 32	5 28	8 24	☿		2 2	
9	145	<i>agreeable</i>	6 33	5 27	9 16	26		2 48	
0									
49	167	<i>weather.</i>	6 36	5 24	11 17	24		5 0	
5	17C	18th Sun. af. Trin. Etheldrid.	6 38	5 22	morn.	☽		6 20	
32	182	St. Luke. <i>Wind</i>	6 39	5 21	0 24	21		7 38	
46	193	☽ ☿ <i>and</i>	6 40	5 20	1 30	☿		8 34	
50	204	<i>more</i>	6 42	5 18	2 37	17		9 18	
36	215	☉ bef. Clock 15¼m. <i>rain.</i>	6 43	5 17	3 39	☽		9 58	
14	226	<i>Not</i>	6 45	5 15	4 43	12		10 28	
50	237	☉ enters ♀ 3h. even. <i>un-</i>	6 46	5 14	5 40	24		11 4	
25	24C	19th Sunday after Trinity.	6 48	5 12	☽ sets	♂		11 44	
10	252	King Geo. 3d Accession.	6 49	5 11	6 30	19		12 20	
48	263	Geo. 3d Proclaimed. ☽ 6 ☽	6 51	5 9	6 59	↑		12 52	
24	274	☉ in Apogee. <i>pleasant</i>	6 52	5 8	7 32	12		1 26	
56	285	St. Simon and St. Jude. <i>for</i>	6 54	5 6	8 12	24		2 2	
26	296	<i>the</i>	6 55	5 5	8 57	☿		2 42	
5	307	<i>season.</i>	6 57	5 3	9 45	18		3 26	
	31C	20th Sunday after Trinity.	6 59	5 1	10 40	☿		4 22	

“ Now fields and woods their charming hue have lost;
 “ Their verdure fades, thro’ age, or pinching frost.
 “ Yet thank we HIM who crowns the year with good;
 “ Who gives to man and beast their diff’rent food.

First Quarter 1st, at 34 minutes after 6 morning.
 Full Moon 8th, at 59 minutes after 5 morning.
 Last Quarter 14th, at 37 minutes after 9 evening.
 New Moon 22d, at 34 minutes after 7 evening.
 First Quarter 30th, at 39 minutes after 10 evening.

M	W	CALENDAR, &c.	rises ☉ sets		r. ● s. ☾		H. W.	
D	D		H. M.	H. M.	H. M.	P.	H. M.	H. M.
	12	All Saints. <i>Unsettled</i>	7	0 5 0	11 38	12	5 8	
	23	Duke of Kent born. ♂ ♀	7	2 4 58	morn.	24	6 10	
	34	Prs. Sophia born. <i>weather.</i>	7	3 4 57	0 43	☿	7 22	
	45	☉ before Clock, 16¼m.	7	5 4 55	1 47	21	8 32	
	56	Powder Plot. <i>Wind</i>	7	6 4 54	2 57	γ	9 30	
	67	Leon. <i>and</i>	7	8 4 52	4 9	20	10 16	
	7C	21st. Sun. af. Trinity. <i>rain.</i>	7	9 4 51	5 25	♁	10 58	
	82	Prs. Aug. Sophia born.	7	11 4 49	☾ rise.	20	11 40	
	93	♃ in Perigee. <i>Clear</i>	7	12 4 48	6 12	♄	12 23	
	104	<i>and</i>	7	13 4 47	7 5	20	1 10	
	115	St. Martin, <i>pleasant</i>	7	15 4 45	8 5	♁	1 56	
	126	<i>for</i>	7	16 4 44	9 8	20	2 31	
	137	Britius. <i>some days.</i>	7	18 4 42	10 15	♁	3 24	
	148	22d Sun. af. Trin. ♂ ♀ ♁	7	19 4 41	11 24	18	4 38	
	152	Machutus.	7	20 4 40	morn.	☿	5 40	
	163	<i>More</i>	7	21 4 39	0 29	14	6 52	
	174	Hugh, Bp. of Lincoln. <i>rain</i>	7	22 4 38	1 35	27	7 56	
	185	☉ bef. Clk. 14¼m. <i>or snow.</i>	7	23 4 37	2 36	♁	8 41	
	196	☉ [♁] 6h. morn.	7	24 4 36	3 36	21	9 23	
	207	Edmund K. and Martyr.	7	25 4 35	4 36	♄	10 2	
	21C	23d Sun. af. Trin. <i>Very</i>	7	26 4 34	5 37	16	10 38	
	222	☉ en. ♃ 11h. 19m. morn.	7	27 4 33	sets	28	11 20	
	233	St. Clement. <i>cold</i>	7	28 4 32	5 28	♃	11 55	
	244	● in Apo. ♃ great. elong.	7	29 4 31	6 7	21	12 28	
	255	D. Gloucester born. <i>frosty</i>	7	30 4 30	6 49	♁	1 2	
	266	♃ ♃ <i>nights</i>	7	31 4 29	7 37	15	1 38	
	277	<i>to the</i>	7	32 4 28	8 29	27	2 18	
	28C	Advent Sunday. <i>end</i>	7	33 4 27	9 25	☿	2 58	
	292	<i>of the</i>	7	34 4 26	10 26	21	3 45	
	303	St. Andrew. <i>month.</i>	7	35 4 25	11 29	☿	4 45	

B & B - s

now

23 Nov. Judge Lawrence Dug P. Boston.

“ Now whitened vapours to the earth descend,
 “ And icy bridges o'er the streams extend;
 “ For, goodness must be variously display'd,
 “ Thro' his wise hand, by whom were all things made.”

Full Moon 7th, at 1 minute after 4 evening.
 Last Quarter 14th, at 29 minutes after 11 morning.
 New Moon 22d, at 51 minutes after 2 evening.
 First Quarter 30th, at 46 minutes after 11 morning.

M	W	CALENDAR, &c.	rises	sets	r. ● s.	☾	H. W.
D	D		H. M.	H. M.	H. M.	P.	H. M.
	14	☉ bef. Clk. 10 $\frac{2}{3}$ m. ♃ ♀ 1h.e.	7 36 4	24	morn.	17	5 38
	25	<i>Unpleasant</i>	7 37 4	23	0 34	γ	6 26
	36	♄ 4 ♀ Stationary. for	7 38 4	22	1 41	14	7 48
	47	<i>some</i>	7 39 4	21	2 55	28	8 54
	5C	2d Sun. in Ad. <i>days,</i>	7 39 4	21	4 6	♄	9 42
	62	Nicholas. ♂ ♀ 6 $\frac{1}{2}$ morn.	7 40 4	20	5 21	28	10 32
	73	♃ in Per. very high tides.	7 40 4	20	☾ rise	♀	11 22
	84	Conception of B. V. Mary.	7 41 4	19	5 38	28	12 10
	95	<i>moderates a</i>	7 41 4	19	6 38	☽	12 52
	106	Day's length 8h. 38m. <i>little.</i>	7 41 4	19	7 46	28	1 37
	117	<i>Now expect a</i>	7 42 4	18	8 58	♄	2 23
	12C	3d Sun. in Ad. <i>snow</i>	7 42 4	18	10 9	28	3 3
	132	St. Lucy. Inf. ♂ ♀ 3h.mor.	7 42 4	18	11 17	☽	3 56
	143	<i>storm.</i>	7 43 4	17	morn.	23	5 4
	154	<i>Very</i>	7 43 4	17	0 20	♄	6 8
	165	<i>cold</i>	7 43 4	17	1 22	18	7 0
	176	☉ before Clock, 3 $\frac{1}{2}$ m. for	7 44 4	16	2 22	♄	7 42
	187	<i>several</i>	7 44 4	16	3 20	13	8 24
	19C	4th Sun. in Ad. <i>days.</i>	7 44 4	16	4 20	25	9 8
	202	♄ 3 ♀ in Apogee.	7 45 4	15	5 18	♄	9 52
	213	St. Thomas. ☉ e. vy 1h. 46m.	7 45 4	15	6 16	18	10 37
	224	Longest night, [even.]	7 45 4	15	☽ sets	☽	11 25
	235	♀ Statioary. <i>More</i>	7 45 4	15	5 22	12	12 2
	246	<i>snow or</i>	7 44 4	16	6 12	24	12 37
	257	Christmas. <i>perhaps</i>	7 44 4	16	7 9	☽	1 12
	26C	1st Sun. af. Christ. ♃ ♀	7 44 4	16	8 6	18	1 47
	272	St. John. [St. Stephen.	7 43 4	17	9 10	☽	2 23
	283	Innocents. <i>rain.</i>	7 43 4	17	10 12	13	3 4
	294	♃ Stationary. <i>Clear and</i>	7 43 4	17	11 18	25	3 52
	305	<i>cold nights.</i>	7 42 4	18	morn.	γ	4 45
	316	Silvester. ♀ great. elong.	7 42 4	18	0 21	23	5 48

1813.
 st;
 od;
 H. W.
 H. M.
 5 8
 6 10
 7 22
 8 32
 9 30
 10 16
 10 58
 11 40
 12 23
 1 10
 1 56
 2 31
 3 24
 4 38
 5 40
 6 52
 7 56
 8 41
 9 23
 10 2
 10 38
 11 20
 11 55
 12 28
 1 2
 1 38
 2 18
 2 58
 3 45
 4 45

tabou.

FIREWARDS FOR THE CITY OF SAINT JOHN.

William Pagan, Esq.	Thomas Wetmore, Esq.
John Robinson, Esq.	Charles I. Peters, Esq.
Hugh Johnston, Esq.	Thomas Hanford, Esq.

MEMBERS OF THE FRIENDLY FIRE CLUB OF THE CITY OF SAINT JOHN.

William Pagan, Esq. President.	Mr. Daniel Lovett,
And. Crookshank, Esq. V. P.	James Grigor,
Charles I. Peters, Esq. Clerk.	Jacob S. Mott,
James Codner, Esq.	John Waterbury,
Adino Paddock, Esq.	Harry Peters,
William S. Oliver, Esq.	Samuel Nichols,
John Robinson, Esq.	James Hendricks,
Hugh Johnston, Esq.	Robert Reid,
John Ward, Esq.	Zalmon Wheeler,
David Hatfield, Esq.	John Watf, Jun.
Thomas Wetmore, Esq.	Henry Gilbert,
Thomas Millidge, Esq.	Craven Calverly,
James C. F. Bremner, Esq.	Ralph M. Jarvis,
Edward J. Jarvis, Esq.	Andrew S. Ritchie,
Mr. Arthur Dingwall,	James T. Hanford,
William Black,	Richard Sands.
William Donald,	

HONORARY MEMBERS:

Hon. Chief Justice Bliss,	Thomas Horsfield, Esq.
Hon. Christopher Billopp,	John Black, Esq.
Munson Jarvis, Esq.	John L. Venuer, Esq.
William Campbell, Esq.	Francis Gilbert, Esq.

REGISTERED FIREMEN FOR THE CITY OF ST. JOHN.

ENGINE N^o 1.

Mr. John Melick, Foreman.	Mr. Henry Traphager,
John Clarke,	Andrew Hutchinson,
Henry Hennigar,	John Fought,
Jehiel Partelow,	Archibald Anderson,
Ephraim Sentell,	William Kelly,
Thomas Sancton,	George Buston,
Michael Hennigar,	John Jordan,
Obadiab Parady,	William Buston,
Elijah Spur,	Thomas Buston,
Henry Gardner,	George Whitaker.
Thomas Harding,	

ENGINE N° 3.

Mr. David Waterbury, Fore.	Mr. John Ward, Jun.
Abel Hardenbrook,	Willet Carpenter, Jun.
Andrew S. Ritchie,	Charles Ward,
George Pagan,	Wm. T. Peters,
George Waterbury,	Alexander Johnston,
Hugh Johnston, Jun.	Joseph I. Scribner,
L. H. De Veber,	Henry M'Addams,
Thomas Gilbert,	Alexander Edmond,
George Bonsall,	James Grant,
Stephen Sinnot,	John Gorman,
John C. Waterbury,	Henry Chubb,
Thomas Owens,	John R. Partelow,
Peter Hatfield,	James Macomb.
George Swinney,	

R O A D S.

<i>Road from the City of St. John</i>	<i>Road from the City of St. John</i>
<i>to Fort Cumberland.</i>	<i>to Fredericton.</i>

	Miles.		Miles.
To Hammond River,		To Hampton ferry,	24½
Golding's,	14½	Head of the Belisle,	10
Hampton ferry,	10	Ferry at Worden's,	12
J. Baxter,	10	Ocknabog bridge,	9
Studville,	8	Bridge at Corey's Mill,	8
Sussex Vale, Spicer's,	6	Ditto at Swan Creek,	8½
	—48½	Sunbury Court House,	9
Carlisle's,	13	Ferry at Oromocto,	2
James Blakney's,	10	Fredericton,	9
Justice Scott's,	8		—
Christian Steve's,	9		92
The bend of the river			
Peticodiac,	10		
	—50		
Menramcook bridge,			
M'Eachran's,	14		
Westmorland Court			
House, Palmer's,	9		
Sackville,	10		
Houghson's,	7		
Fort Cumberland,	6		
	—46		

Note—By turning to Gage Town the distance between Ocknabog and Corey's Mill, is increased about a mile.

Road from St. John to Fredericton, on the Western side of the river.

	Miles.
From Carleton to Manawagonish, (Cochran's)	4
Alwington Manor,	12
Worden's,	21
Fredericton,	45½

Note—From the Court House to the Fort by Westcock Ferry 11 miles.

82½

<i>Road from St. John to Fredericton on the Eastern side of the river.</i>		<i>Road from Fredericton to Westmorland Court House, via Worden's.</i>	
	Miles.		Miles.
To the head of Belisle, Ferry at the Washademoac and across, Watson's,	31½	To Worden's, Head of Belisle, Studville, The Court House,	45½ 12 10 89
Jemseg Ferry, Birdsell's, Tilley's in Sheffield, S. Perley's Maugerville, Ferry and across to Fredericton,	12½ 6 13 10 10 — 86	<i>Road from Fredericton to the Westmorland Court House, via the Washademoac.</i> To Washademoac ferry, and across, Watson's, Head of Belisle, The Court House,	—146½ 39 12 89 —140

PROVINCE OF NEW-BRUNSWICK.

His Excellency the Honorable THOMAS CARLETON,
Lieutenant-Governor. (In England.)

The Hon. Major-General GEORGE TRACEY SMYTH,
President and Commander in Chief.

HIS MAJESTY'S COUNCIL.

Hon. Jonathan Bliss,	Hon. John Saunders.
Edward Winslow,	Christopher Billopp,
William Hazen,	Ward Chipman,
Jonathan Odell,	George Sproule,
Beverley Robinson,	John Coffin.
George Leonard,	

OFFICERS OF THE LEGISLATIVE COUNCIL.

William F. Odell, Esq. Clerk.
Xenophon Jouett, Esq. Sergeant at Arms.
Rev. George Pidgeon, Chaplain.

HOUSE OF ASSEMBLY.

County of Saint John.	County of Westmorland.
William Pagan,	Titus Knapp,
Hugh Johnston,	James Easterbrooks,
John Ward,	John Chapman,
Thomas Wetmore, Esqrs.	— — Esqrs.

County of King's.
George Leonard, Jun.
Jasper Belding, Esqrs.
County of Charlotte.
Robert Pagan,
John Dunn,
Donald M'Donald,
Colin Campbell, Jun. Esqrs.
County of Queen's
James Peters,
John Yeamans, Esqrs.
County of Northumberland.
James Fraser,

Alexander Taylor, Esqrs.
County of York.
Peter Fraser,
John Allen,
Stair Agnow,
Duncan M'Leod, Esqrs.
County of Sunbury.
Samuel D. Street,
James Taylor, Esqrs.
City of St. John.
John Robinson,
Stephen Humbert, Esqrs.

Officers of the House of Assembly.

John Murray Bliss, Esq. Clerk,
Garret Clopper, Esq. Sergeant at Arms,
Rev. James Bissett, Chaplain.

Hon. Jon. Odell, Secretary, Register and Clerk of the Council.
Thomas Wetmore, Esq. Attorney-General.
John Murray Bliss, Esq. Solicitor-General.
Hon. George Sproule, Surveyor-General.
Andrew Rainsford, Esq. Receiver-General.
Francis Gilbert, Esq. Naval-Officer.

Court of Chancery.

His Honor the President, Chancellor.
William Botsford, } Esquires, Masters.
John M. Bliss, }
William F. Odell, Esq. Register.
George Leonard, Jun. Esq. Master Extraordinary.

THE COURT OF GOVERNOR AND COUNCIL

For hearing and determining Cases relating to Marriage and Divorce.

His Honor the President and the Members of His Majesty's Council.
Garret Clopper, Esq. Clerk.

Supreme Court.

Honorable Jonathan Bliss, Chief Justice.
John Saunders, } Justices.
Edward Winslow, }
Ward Chipman, }
William F. Odell, Esq. Clerk and Clerk of the Crown.
Ward Chipman, Jun. Esq. Clerk of the Circuits.

Court of Vice Admiralty.

Charles Jeffery Peters, Esq. Judge.
Ward Chipman, Jun. Esq. Advocate-General.
William S. Oliver, Esq. Registrar.
John Chaloner, Esq. Marshal.

His Majesty's Customs Saint John.

William Wanton, Esq. Collector,
Robert Parker, Esq. Comptroller.
Colin Campbell, Esq. Surveyor and Searcher.

Deputy Collectors at the Out Posts.

John Dunn, Esq. Saint Andrews.
Mr. James Beckwith, Acting Collector, Miramichi.
Alexander Taylor, Esq. Acting Comptroller, Miramichi.
Jonathan Burnham, Esq. Sackville.
Mr. William H. Smith, Dorchester.
Garret Clopper, Esq. Fredericton.
Mr. William Harrington, Shediac.
Mr. Adam Gerrard, Restigouche.
Mr. Thomas Ferguson, Tracadys.
Mr. William Munroe, St. Peters.

Provincial Revenue.

William S. Oliver, Esq. Province Treasurer.

Deputies.

Donald M'Donald, Esq. Saint Andrews.
Alexander Taylor, Esq. Miramichi.
Titus Kuapp, Esq. Westmorland.
Fredericton.
John Chaloner, Esq. Gauger of Dutiable Articles.

Court for the Probate of Wills and granting Administrations.

William Hazen, Jun. Esq. Surrogate for the Province.
Hon. Jonathan Odell, Register for ditto.

Deputy Surrogates in the Counties.

Henry Nase, King's,	} Esquires {	James Peters, Jr. Queen's,
William Hubbard, Sunbury,		J. Home, Northumberland,
Garret Clopper, York,		William Botsford, Westmor-
Harris Hatch, Charlotte,		land.

Clergy of the Established Church.

Rev. George Pidgeon, Ecclesiastical Commissary, Rector of Fredericton.
Rev. Dr. Byles, Rector of Saint John.

Rev. Roger Veits, Assistant to ditto.
 Rev. Samuel Andrews, Rector of Saint Andrews.
 Rev. Richard Clarke, Rector of Saint Stephens.
 Rev. Frederick Dibblee, Rector of Woodstock.
 Rev. James Bisset, Rector of Maugerville.
 Rev. Samuel R. Clarke, Rector of Gage Town.
 Rev. Oliver Arnold, Rector of Sussex.
 Rev. Elias Scovil, Rector of Kingston.

King's College, New-Brunswick.

His Honor the President and Commander in Chief, Governor.

The Hon. the Chief Justice, the Secretary, the
 Attorney General, and the Rector of Freder-
 icton for the time being, with the

Hon. Judges	{ Saunders, Winslow, and Chipman,	} Hon. B. Robinson, John M. Bliss, Esq. W. Hazen, Jr. Esq.	} Trustees.
Rev. James Somerville, A. M. President of the College.			

The Public Grammar School, Saint John.

The Rector of Saint John, President.

The Mayor and Recorder, with the Hon. G. Leo-
 nard, Hon. W. Chipman, W. Pagan, J. Robin-
 son, T. Wetmore, W. Hazen, Jun. Esquires,
 and Mr. William Black,

Ward Chipman, Jun. Esq. Clerk.

Rev. Roger Veits, A. M. Master.

THE TERMS OF THE SITTING OF THE SEVERAL COURTS.

THE COURT OF GOVERNOR AND COUNCIL,—

The first Tuesday in February and July.

THE SUPREME COURT,—

The third Tuesday in February and May, and the second Tues-
day in July and October.

*THE COURTS OF GENERAL SESSIONS AND INFERIOR COURTS OF
COMMON PLEAS,—*

SAINT JOHN—Third Tuesday in March, and first Tuesday in
June, September and December.

YORK—Second Tuesday in January and June.

Additional Terms of the Common Pleas—Third Tuesday in
March, and Second Tuesday in October.

WESTMORLAND—Second Tuesday in June and December.

Additional Terms of the Common Pleas—Second Tuesday in
March and September.

CHARLOTTE—Second Tuesday in April, and third Tuesday in September.

Additional Terms of the Common Pleas—Second Tuesday in July and December.

KING'S COUNTY—First Tuesday in March and July.

Additional Terms of the Common Pleas—First Tuesday in May and November.

QUEEN'S COUNTY—Fourth Tuesday in January and June.

Additional Terms of the Common Pleas—Fourth Tuesday in April and October.

SUNBURY—Third Tuesday in January and June.

Additional Terms of the Common Pleas—Fourth Tuesday in March and third Tuesday in October.

NORTHUMBERLAND—First Tuesday in March and August.

COUNTY OF YORK.

Stair Agnew,
Rev. George Pidgeon,
William Hazen, Jun. } Esquires, Justices of the Inferior
Court of Common Pleas.

The Members of His Majesty's Council, with Garret Clopper, Stair Agnew, Archibald M'Lean, Richard Armstrong, John Barberie, Rev. George Pidgeon, Stephen Miller, David M'Gibbon, Peter Clements, John Lawrence, John Bedell, James French, John M'Kay, Jacob Ellegood, William Turner, Wm. Hazen, Jun. John M. Bliss, Daniel Morehouse, Edward W. Miller, Peter Fraser, Henry Smith, Richard Ketchum, James Upham, John Allen, Frederick P. Robinson, and George Lee, Esquires, *Justices of the Peace*.

George D. Berton, Esq. High Sheriff.

Garret Clopper, Esq. Keeper of the Rolls and Clerk of the Peace and of the Inferior Court of Common Pleas.

Robert Smith, Esq. Coroner,

Garret Clopper, Esq. Register of Deeds and Wills.

Peter Fraser,
Andrew Phair,
Robert Smith, } Esquires, Licensed Auctioneers.

COUNTY OF WESTMORLAND.

Samuel Gay, } Esquires, Justices of the Inferior Court of
Common Pleas.

The Members of His Majesty's Council, with Samuel Gay, Ralph Siddall, Titus Knapp, Duncan Reed, William Sinton, Jonathan Burnham, Rufus Smith, James Watson, John Keillor, Benjamin Wilson, Christopher Harper, William Wells, James

Easterbrooks, Andrew Wheldon, Hezekiah King, Edward Dixon, and John Chapman, Esquires, *Justices of the Peace.*

Joshua Wethered, Esq. High Sheriff.

William Botsford, Esq. Keeper of the Rolls and Clerk of the Peace, and of the Inferior Court of Common Pleas.

Gideon Palmer, Esq. Coroner.

Samuel Gay, Esq. Commissioner for taking Bail in the Supreme Court.

Samuel Gay, } Esquires, Commissioners for taking Affidavits in the Supreme Court.

William Botsford, }
_____, Register of Deeds and Wills.

COUNTY OF CHARLOTTE.

Robert Pagan, } Esquires, Justices of the Inferior Court
Hugh M'Kay, } of Common Pleas.
Thomas Wyer, }

The Members of His Majesty's Council, with Robert Pagan, Hugh M'Kay, Thomas Wyer, Donald M'Donald, Joseph Porter, Nathan Frink, Moses Gerrish, David Owen, Peter Christy, and Donald M'Laughlan, Esquires, *Justices of the Peace.*

Elisha Andrews, Esq. High Sheriff.

Donald M'Donald, Esq. Keeper of the Rolls and Clerk of the Peace and of the Inferior Court of Common Pleas.

Donald M'Laughlan, Esq. Coroner.

Harris Hatch, Esq. Register of Deeds and Wills.

Robert Pagan, } Esquires, Commissioners for taking Bail
Hugh M'Kay, } in the Supreme Court.
Thomas Wyer, }

Robert Pagan, } Esquires, Commissioners for taking Affidavits to be read in the Supreme
Hugh M'Kay, } Court.
Thomas Wyer, }
Donald M'Donald, }
Harris Hatch, }

KING'S COUNTY.

John Coffin, } Esquires, Justices of the Inferior Court
David Pickett, } of Common Pleas.
Daniel Micheau, }

The Members of His Majesty's Council, with John Coffin, David Pickett, Henry Nase, Daniel Micheau, John Forester, Jeremiah Regan, George Pitfield, Isaac Ketchum, Thomas Ketchum, Lawrence Foster, Rulof Rulofson, Rev. Oliver Arnold, Henry Leonard, Willis Frederick Knox, _____ Marven, and John Smith, Esquires, *Justices of the Peace.*

Walter Bates, Esq. High Sheriff.

George Leonard, Jun. Esq. Keeper of the Rolls and Clerk of the Peace and Inferior Court of Common Pleas.

Henry Nase,
David B. Wetmore, } Esquires, Coroners.
— Arnold,

David Pickett, Esq. County Treasurer.

Daniel Micheau, Esq. Register of Deeds and Wills.

John Coffin,
David Pickett, } Esquires, Commissioners for taking Bail
Daniel Micheau, } in the Supreme Court.

John Coffin,
David Pickett, } Esquires, Commissioners for taking
Daniel Micheau, } Affidavits to be read in the Su-
George Leonard, Jun. } preme Court.

QUEEN'S COUNTY.

James Peters,
John Yeamans, } Esquires, Justices of the Inferior Court
Samuel Scovil, } of Common Pleas.

The Members of His Majesty's Council, with James Peters, John Yeamans, Samuel Scovil, John Colwell, Seth Bryant, (of the Quorum) John Golding, William Peters, Rev. Samuel R. Clarke, Richard Yeamans, James Peters, Jun. Abiathar Camp, and Jacob Wiggins, Esquires, Justices of the Peace.

Joseph Gidney, Esq. High Sheriff.

Thomas Wetmore, Esq. Keeper of the Rolls and Clerk of the Peace and Inferior Court of Common Pleas.

— — — Coroner.

William Peters, Esq. County Treasurer.

James Peters, Jun. Esq. Register of Deeds and Wills.

James Peters, } Esquires, Commissioners for taking Bail and
John Yeamans, } Affidavits in the Supreme Court.

COUNTY OF SUNBURY.

William Hubbard,
Joseph Clarke, } Esquires, Justices of the Inferior
— — — } Court of Common Pleas.

The Members of His Majesty's Council, with Samuel Peabody, William Hubbard, Joseph Clarke, Elijah Miles, David Burpe, Jacob Barker, Isaac Hubbard, John Hazen, Gervas Say, Ichabod Smith, Nathan Smith, Lawrence Mersereau, and Chapman Smith, Esquires, Justices of the Peace.

Gabriel De Veber, Esq. High Sheriff.

Samuel D. Street, Esq. Keeper of the Rolls and Clerk of the Peace and of the Inferior Court of Common Pleas.

Richard Carman, Esq. Coroner.
 Gabriel De Veber, Esq. County Treasurer.
 William Hubbard, Esq. Register of Deeds and Wills.
 William Hubbard, } Esquires, Commissioners for taking Bail
 Joseph Clarke, } in the Supremo Court.
 William Hubbard, } Esquires, Commissioners for taking Af-
 Joseph Clarke, } fidavits in the Supremo Court.
 Samuel D. Street, }

COUNTY OF NORTHUMBERLAND.

Jacob Powell,
 Hugh Munroe,
 Francis Peabody, } Justices of the Common Pleas.
 Alexander Davidson,
 Richard Simonds. }

The Members of His Majesty's Council, and the Attorney General, with Hugh Munroe, Jacob Powell, Francis Peabody, Alexander Allan, William Ferguson, Joseph Home, Ephraim Betts, James Roy, Alexander Davidson, Richard Simonds, Murdoch M'Kenzie, Richard Samuel Clark, William John Munroe, Edward Howard, (Justices of the Quorum) Joseph Saunders, Robert Ferguson, Thomas Ferguson, Richard Price, Justices of the Peace.

George Laurie, Esq. High Sheriff.
 Alexander Allan, Esq. Keeper of the Rolls and Clerk of the Peace and of the Inferior Court of Common Pleas.

Richard S. Clarke,
 Farquhar M'Rae, } Coroners.
 James Wright,
 Joseph Dagle,
 Andrew Reid, Esq. Register of Deeds and Wills.

Jacob Powell,
 Hugh Munroe, } Esquires, Commissioners for taking Bail
 Francis Peabody, } in the Supremo Court.

Jacob Powell,
 Hugh Munroe, } Esquires, Commissioners for taking Af-
 Francis Peabody, } fidavits in the Supremo Court.
 Alexander Allan,
 Richard S. Clark, }

An Hibernian telling his friend that passing along the street he saw a person on the other side with whom he thought he was acquainted, said, "I crossed to see him, I thought I knew him, and he tho't he knew me; but by Jusus, it was ne ther one nor t'other of us."

CITY OF SAINT JOHN.

—•••••—

William Campbell, Esquire, Mayor.
 Thomas Wetmore, Esq. Recorder and Deputy Mayor.

ALDERMEN.	ASSISTANTS.
Andrew Crookshank,	Mr. Samuel H. M'Kee,
Stephen Humbert,	Henry Gardner,
Thomas Handford,	Thomas Harding,
Thomas Sancton,	John Clarke,
Sylvanus Whitney, and	James Brittain, and
Ebenezer Seely, Jun. Esqrs.	John Craft.

William S. Oliver, Esq. High Sheriff,	}	of the City and County.
James C. F. Bremner, Esq. Coroner,		
Charles I. Peters, Esq. Common Clerk.		
John Thomson, Esq. Chamberlain.		
Mr. William Godsoe, High-Constable.		

Samuel Smiler,	}	Marshals.
William Godsoe,		
William Rodgers,		
Elnathan Appleby,		

PORT WARDENS.

Francis Gilbert, Hugh Johnston, and John Ward, Esquires.
 Capt. William Donald, Harbour-Master.

Andrew Crookshank, Esq.	}	Licensed Auctioneers for the City and County.
Messrs. Peters and Wiggins,		
James C. F. Bremner, Esq.		

CITY AND COUNTY OF SAINT JOHN.

William Campbell,	}	Esqrs. Justices of the Mayor's Court.
Thomas Wetmore,		

JUSTICES OF THE PEACE AND OF THE QUORUM.

The Mayor, Recorder, and Aldermen,

JUSTICES OF THE PEACE.

James White, Thomas Menzies, John Howard, William Pagan, John Robinson, Munson Jarvis, Thomas Horsfield,	}	Esquires.	}	Robert Parker, John Black, Colin Campbell, Adino Paddock, James Codner, James White, Jun. John Brundage.
--	---	-----------	---	--

Charles I. Peters, Esq. Keeper of the Rolls and Clerk of the
 Mayor's Court and of the Sessions of the Peace.
 James Codner, Esq. County Treasurer.
 John Chaloner, Esq. Register of Deeds and Wills.

William Campbell, Esq. Commissioner for taking Bail in the Supreme Court.

William Campbell,
Thomas Wetmore,
Charles I. Peters, } Esquires, Commissioners for taking Affidavits to be read in the Supreme Court.

STAFF OF THE ARMY

IN THE PROVINCE OF NEW-BRUNSWICK, UNDER THE
COMMAND OF MAJOR-GENERAL GEORGE STRACEY SMYTH.

Captain Guy C. Coffin, Royal Artillery, Aid-de-Camp.

Lieutenant Colonel H. W. Hailes, Canadian Fencibles, Brigade Major.

Captain Thomas Hunter, 104th Regiment, Deputy Assistant Quarter Master General.

Henry Atkins, Esq. Assistant Deputy Paymaster General.

William H. Snelling, Esq. Deputy Assist. Com. General.

Andrew Rainsford, Esq. Dy. Assist. Barrack Master Gen.

Captain James Maclauchlan, Commanding Royal Engineer.

Robert Parker, Esq. Ordnance Storekeeper.

William Scovil, Esq. Clerk of the Cheque.

Thomas Clarke, Hospital Mate.

Lieut. Colonel Joseph Gubbins, Inspecting Field Officer of the Militia Forces.

Captain Archibald M'Lean, Staff Adjutant to ditto.

GARRISONS.

FREDERICTON.

Colonel Halkett, 104th Regiment, Commandant.

Capt. Richard Leonard, do. Town Major.

George H. Monk, Esq. Commissary.

Andrew Phair, Esq. Deputy Barrack Master.

Rev. Mr. Pidgeon, officiating Chaplain.

SAINT JOHN.

Major Drummond, 104th Regiment, Commandant.

George Swinney, Esq. Commissary.

John Chaloner, Esq. Assistant Barrack Master.

Rev. Mather Byles, D. D. officiating Chaplain.

OUT-POSTS.

PRESQUE ISLE and GREAT FALLS.

William Turner, Esq. Commissary.

Samuel Bishop, in charge of Barrack Stores.

SAINT ANDREWS.

Brevet Major Maule, 104th Regiment, Commandant.

Andrew Kinnear, Esq. Commissary.

B. Ferral, in charge of Barrack Stores.

FORT CUMBERLAND.

Henry G. Clopper, Esq. Commissary.
Samuel M'Carthy, in charge of Barrack Stores.

OFFICERS OF CORPS SERVING IN NEW-BRUNSWICK.

ROYAL ARTILLERY.

<i>Major</i> Henry Phillott,	<i>Assistant Surgeon,</i>
<i>Captain</i> Guy C. Coffin,	George Parker Kemball.
<i>Lieut.</i> J. M. Stratton,	<i>Conductor of Stores,</i>
<i>Lieut.</i> Robert Duport,	James Charlton.

104th (or New-Brunswick) REGIMENT.

<i>Colonel.</i>	T. B. Sutherland,
Martin Hunter, <i>Lieut. Gen.</i>	Alexander Campbell,
<i>Lieutenant-Colonel.</i>	H. N. Moorson,
Alexander Halkett, <i>Colonel.</i>	A. W. Playfair,
<i>Majors.</i>	George Croad,
William Drummond,	J. Le Coutear,
Robert Moodie.	A. C. M'Donald,
<i>Captains.</i>	R. J. Ireland,
Thomas Hunter, <i>Staff.</i>	Frederick Moore,
G. V. Gerau,	Henry Long,
Richard Leonard, <i>Staff.</i>	James Grey.
John Maule, <i>Major.</i>	<i>Ensigns.</i>
A. G. Armstrong,	E. W. Solomon,
George Shore,	James Miller,
Peter Dinnis,	S. Graves,
William Proctor,	Charles Jobling,
William B. Bradley,	James A. Maclauchlan,
Edward Holland,	James Coyne,
R. A. Loring.	William Martin,
<i>Lieutenants.</i>	James Coates,
George Jobling,	— Considine.
Andrew Rainsford,	<i>Paymaster,</i>
John Jenkins, <i>Adjt.</i>	H. H. Carmichael.
Charles Rainsford,	<i>Adjutant,</i>
Frederick Shaffalisky,	John Jenkins, <i>Lieut.</i>
John M'Kinnon,	<i>Quarter Master,</i>
James Delancey,	William M'Donald.
William B. Phair,	<i>Surgeon,</i>
John Carmichael,	Wm. D. Thomas, M. D.
L. Basserer,	<i>Assistant Surgeons,</i>
Thomas Leonard,	Thomas Emerson,
C. D. Rankin,	William Woodford.
Samuel Rigby,	<i>Agent</i> —Mr. Gilpin.

Staff of the Militia of New-Brunswick.

The Hon. Major-General **GEORGE STRACEY SMYTH**,
Commander in Chief.

Major **JOHN M. BLISS**, Provincial Aid-de-Camp.

Lieut. Colonel **JOSEPH GUBBINS**, Adjutant General.

Major **JOHN ROBINSON**, Deputy Adjutant General.

Capt. **ARCHIBALD M'LEAN**, Assistant Adjutant General.

Hon. Lt. Col. **GEORGE LEONARD**, Quarter Master General.

Capt. **WILLIS F. KNOX**, Assistant Quarter Master General.

Hon. **WARD CHIPMAN**, Judge Advocate General.

STAFF OF THE ARMY,

In the Province of **NOVA-SCOTIA**, under the command of
Lieutenant-General.

His Excellency **Sir JOHN COAPE SHERBROOKE**,

Knight of the Most Honorable Order of the Bath.

Captain **Bazalgette**, Aid-de-Camp.

Major-General **Sir THOMAS SAUMAREZ**.

Lieutenant **Carter**, Aid-de-Camp.

Captain **Aldison**, Military Secretary.

Lieutenant-Colonel **Pilkington**, Deputy Adjutant General.

Major **A. Legertwood**, Deputy-Quarter-Master-General.

Captains **F. T. Thomas**, and **J. P. St. Clair**, Majors of Brigade.

Richard Mauby, Esq. Deputy Commissary General.

Richard Edwards, Esq. Assistant Commissary General.

James B. Franklin, **Thomas Bennett**, and **David Gardiner**,

Esqs. Deputy Assistant Commissaries General.

William Jephson, Deputy Barrack Master General.

John Beckwith, Esq. Assistant Commissary General of Accounts.

Adolphus Veith, Deputy Assist. Com. General of Accounts.

Richard A. Tucker, Esq. Deputy Paymaster General.

W. H. Webb, Esq. Assistant Deputy Paymaster General.

Captain **Gustavus Nicols**, Commanding Engineer.

Philip Roberts, Esq. Ordnance Storekeeper.

A. Blackwell, Esq. Deputy Inspector of Hospitals.

T. Duncan, Esq. Surgeon of the Forces.

J. F. Gschwindt, **W. Anderson**, and **Peter Fraser**, Esqs. Hos-
pital-Mates.

Lieutenant-Colonels **Herbert**, **Darling** and **Cooke**, Inspecting
Field-Officers to the Militia Forces in Nova-Scotia.

Lieutenants **Colin Campbell**, **John M'Colla**, and **James Ander-
derson**, Staff Adjutants to the Inspecting Field Officers of the
Militia Forces.

J. M'Monagle, Assistant Barrack Master.

16 Pages
5 Women & Children
? gave a ...
to claim the ...

OFFICERS OF THE REGIMENTS

Under the Command of His Excellency Lieutenant-General
Sir JOHN COAPE SHERRROOKE, K. B.

ROYAL ARTILLERY.

<i>Lieut.-Colonel</i>	<i>1st Lieutenants</i>	<i>Lieut. & Adjt.</i>
W. Dixon— <i>comg.</i>	Edward Cruttenden	P. W. Lawler
<i>1st Captains</i>	Robert Dupont	<i>Assistant Surgeon</i>
George Crawford	Arthur Carter	John Sandieman
J. P. St. Clair	Adam Ward	<i>Clerk of Stores</i>
<i>2d Captains</i>	<i>2d Lieutenant</i>	T. James
Robert Kollo	George Palmer	
P. W. Walker		

2d. Batt. 8th (or King's) REGIMENT.

<i>Lieut.-Colonel</i>	<i>Lieutenants</i>	William Bradford
P. T. Robertson	Henry Cooper, <i>adjt.</i>	Alexander Burke
<i>Major</i>	Herbert Rabau	F. W. Vieth
Thomas Buck	Thomas Ivers	<i>Paymaster</i>
<i>Captains</i>	Roger Sweeny	Mark Hodgson
Francis Campbell	Caleb Powell	<i>Adjutant</i>
Henry Sadlier	M. M'Dermott	Henry Cooper, <i>Lt.</i>
James Agnew	Malcolm Ross	<i>Quarter-Master</i>
Edward Connor	<i>Ensigns</i>	George Shaw
William Walsh	Robert Spiers	<i>Surgeon</i>
John Fitzgerald	R. D. Taylor	I. I. Moore

2d. Batt. 89th REGIMENT.

<i>Lieut.-Colonel</i>	Walter Pearse	<i>Paymaster</i>
J. W. Morrison	Charles Redmond	Charles Roddy
<i>Major</i>	Patrick Greame	<i>Adjutant</i>
Miller Clifford	Daniel Browne	W. A. Steel
<i>Captains</i>	George Hopper	<i>Quarter-Master</i>
Peter Lemefurrier	<i>Ensigns</i>	Thomas Sheridan
J. M. Shand	J. H. Latham	<i>Surgeon</i>
James Basden	Robert Lloyd	H. D. Goodsir
Thomas Browne	Hector Munro	<i>Assistant do.</i>
Henry Gore	Mortimer Jones	M. Duigan
<i>Lieutenants</i>	H. O. Lewis	
Robert Sauderson	Francis Miles	

98th REGIMENT.

<i>Colonel</i>	<i>Captains</i>	John Malone
John Burke	Henry Croftaile	A. Alexander
<i>Lieut.-Colonel</i>	Thomas Haro	Felix Calvert
William Douglas	J. F. Fulton	Thomas Laycock
<i>Majors</i>	William Milne	Gilias M'Pherson
A. Lloyd, <i>Bvt. Lt.</i>	John Dane	<i>Lieutenants</i>
John Nicholls [<i>Col.</i>	Philip Delisle	M. Morgan

John ...

10 pages ...

Sunday 3/4
Monday 1st
Tuesday 1st
Wednesday 1st
Thursday 1st
Friday 1st
Saturday 1st

Patrick Brennan	John Eliuter	Paymaster
Matthew Hare	Ensigns	T. Burke
Nicholas D'Arcey	Walter Teeling	Adjutant
Josiah Crampton	Henry Wilson	Richard Ellis
Walter Butler	Hyacinth French	Quarter-Master
John Kelly	J. B. Macaulay	W. Strath
Luke Burke	B. Brady	Surgeon
Richard Gibbons	J. B. Monk	W. Cogan
John Killikelly	F. D. Daily	Assists. } A. Blake
W. F. Holt	William M'Kean	do. } J. Hunter
99th REGIMENT.		
Lieut.-Colonel	Lieutenants	Joseph Kenan
Jos. Daniell	John Thomson	B. Garrett
Major	David Innes	H. Montgomery
A. S. King	Thomas Armstrong	Paymaster
Captains	John Atkinson	King
George Tryon	J. O'Farrell	Adjutant
J. L. Bazalgette	M. Bourke	Thomas Herring
Daniel Geale	John Gallagher	Quarter-Master
J. Fitzherbert	E. Sullivan	George Matthews
M. H. Campbell	Ensigns	Assistant-Surgeons
John Mann	J. Blackall	A. Maclean
Joshua Wilson	William M'Conchy	Thomas Wahab

OFFICERS OF HIS MAJESTY'S SHIPS,
UNDER THE COMMAND OF
The Right Honorable Sir JOHN BORLASE WARREN,
Bart. K. B. & K. C. &c. &c. &c.
GEORGE REDMOND HULBERT, Esq. Secretary.

SAN DOMINGO, 74 guns.	SHANNON, 38 guns.
Charles Gill, Esq. captain	P. B. V. Broke, Esq. captain
W. P. Croke, 1st lieut.	G. L. Watts, 1st lieut.
S. Hodgson, master	John White, master
James Henderson, purser.	George Aldham, purser.
POICTIERS, 74 guns.	SPARTAN, 38 guns.
Sir J. P. Berresford, captain	E. P. Brenton, Esq. captain
John Anderson, 1st lieut.	W. A. Baumgardt 1st lieut.
George Lamb, master	John Tullis, master
William Christy, purser.	James Dunn, purser.
ACASTA, 40 guns.	NYPH, 38 guns.
A. R. Keer, Esq. captain	F. W. Epworth, Esq. captain
James Douch, 1st lieut.	Andrew Wells, 1st lieut.
William James, master	R. Chillingworth, master
John Trevaition, purser.	John Ross, purser.

We are not of 26 day - did not know
 whether he shew or not the signet
 by the Pen

eral
 Lt.
 rgeon
 an
 ores
 ford
 urke
 er
 on
 Lt.
 aster
 er
 ly
 t
 aster
 dan
 r
 do.
 lock
 son
 ts

10/10/10

TENEDOS, 38 guns.
Hyde Parker, Esq. captain
James 1st lieut.
D. McLean, master
George Grey, Purser.
STATIRA, 36 guns.
H. Stackpole, Esq. captain
Thomas Nevill, 1st lieut.
T. Godfrey, purser.
JUNON, 36 guns.
James Sanders, Esq. captain
T. Westphal, 1st lieut.
W. Grant, purser.
BELVIDERA, 36 guns.
Richard Byron, Esq. captain
John Sykes, 1st lieut.
B. Parkhurst, purser.
MAIDSTONE, 36 guns.
George Burdett, Esq. captain
John Taylor, 1st lieut.
R. Sholl, purser.
ORPHEUS, 36 guns.
Hugh Piggot, Esq. captain
R. J. Teyrer, 1st lieut.
J. J. Purcell, purser.
ÆOLUS, 32 guns.
Lord J. Townshend, captain
James Spink, 1st lieut.
R. Illingworth, purser.
LAURESTINUS, 24 guns.
Thomas Graham, Esq. captain
Thomas Jager, 1st lieut.
B. Worth, purser.
TALISMANUS, 20 guns.
John Pasco, Esq. captain
W. L. Patterson, 1st lieut.
W. Eales, purser.
MORGIANA, 18 guns.
D. Scott, Esq. captain
C. E. Stephens, 1st lieut.
T. Grant, purser.
GOREE, 18 guns.
Henry D. Byng, Esq. captain
W. N. Smyth, 1st lieut.
W. M. Childs, purser.

COLIBRI, 18 guns.
John Thomson, Esq. captain
J. Houghton, 1st lieut.
A. Frame, purser.
HERALD, 18 guns.
George Jackson, Esq. captain
C. Jackson, 1st lieut.
W. Stephens, purser.
RATTLER, 18 guns.
Alexander Gordon, Esq. capt.
Henry Goldsmith, 1st lieut.
C. Williams, purser.
CURLEW, 18 guns.
Michael Head, Esq. captain
D. Ogilvie, 1st lieut.
Samuel Cook, purser.
SORNIE, 18 guns.
Nicholas Lockyer, Esq. capt.
S. T. Carter, 1st lieut.
J. B. Cotman, purser.
RECRUIT, 18 guns.
John Evans, Esq. captain
W. F. Morgan, 1st lieut.
R. Postlethwaite, purser.
MARTIN, 18 guns.
H. F. Senhouse, Esq. captain
Henry Hord, 1st lieut.
James Huggins, purser.
WANDERER, 18 guns.
F. Newcombe, Esq. captain
Henry Whittle, 1st lieut.
T. Williams, purser.
EMULOUS, 18 guns.
F. W. Godfrey, Esq. captain
John Newton, 1st lieut.
E. Bentley, purser.
NOVA-SCOTIA,
B. Kent, Lieut. and Com.
PAZ,—Lieut. J. Dumaresq.
CUTTLE,—Lieut. J. Saunders.
BREAM,—Lieut. C. Hare.
HERRING,—Lieut. J. Murray.
CENTURIAN, (*Receiving Ship*)
K. Kinsman, Lieut. and Com.
— Sterling, Surgeon.

lain

aptain

capt.
eut.

ain

capt.

in

aptain

is.

btain

t.

s.

aptain

om.

resq.

unders.

re.

Murray.

g Ship)

d Com.

