The Toronto World.

VOL. II. NO. 283 — FRIDAY MORNING, DECEMBER 23, 1881 — PRICE ONE CENT

Advertisements of "Situations Wanted," will be published free. Other condensed advertisements, such as "Help Wanted," "Properties for Sale," "To Let," "Boarding," "Lost or Found," "Miscellaneous," will be published for 10 cents for one insertion, 25 cents for three insertions, 50 cents for a week, $1 50 for a month for twenty words.

SITUATIONS WANTED.

A CARETAKER—OR TO CLEAN OFFICES—by man and wife, good testimonials. Address or call G. B 53 Duke street.

A RESPECTABLE YOUNG MAN WITH good references, wants a situation, writes a good hand, willing to make himself generally useful 53 Duke-street Toronto.

A NURSE IN A GENTLEMANS FAMILY—IS a good needle woman, from England a short time since. Address EVA E. Guelph, Ont.

A FIRST-CLASS PLOWMAN AND GENERAL farm hand wishes to engage with a large farmer by the year. Address H. S., No. 70 Adelaide street west.

AS JUNIOR SALESMAN, INVOICE CLERK, or any position whatever in a wholesale house, wanted by a respectable and steady young man (20), 3 years experience in Manchester cotton warehouse, and 18 months in general store in this country. Please state salary. Address H. WALKER, Alma, Ont.

AS BOOK-KEEPER, OR ANY POSITION OF trust, in an office, by a competent young man with good city references. Address Box 110, World office. 234

AS GOVERNESS, COPYIST OR CASHIER, BY a young lady. Address M. T., 20 Alma ave., city.

A FEW MORE CUSTOMERS TO BUY BREAD from CRUMPTON'S BAKERY, 171 King street east. Delivered daily.

BY A WELL-EDUCATED YOUTH—HAS HAD five years' experience, as clerk or assistant book-keeper; state salary. C. F. J., Farmersville.

BY A TAILOR LATELY FROM ENGLAND—A situation either to repair, cut or make for a store; country preferred. T. BALL, 70 Adelaide street west. 4

BY A RESPECTABLE ENGLISH WOMAN—work by the day or to clean offices. 158 Little Richmond street west.

BY A YOUNG MAN WHO HAS HAD FIVE years experience in the stationery business, a situation at that or any other employment. Box 35 World Office.

BY SINGE MAN, AS PORTER IN STORE OR to take charge of horses, would be willing to make himself generally useful. Box 162 World Office.

BY AN HONEST YOUTH OF GOOD ADDRESS, employment in a shop, to work as salesman; good reference as to character; salary not so much an object as permanent employment. Box 114, World office.

BY A YOUNG MAN, HAVING TAUGHT school for six years, in the office of wholesale or retail business; testimonials from prominent men; salary no object, but permanent position. Address, Box 128 World office.

SITUATION WANTED AS HOUSEKEEPER, OR general servant in a small family, by a respectable woman. Good character, reliable, and fond of children. Box 97, World office.

SITUATION AS ASSISTANT BOOKKEEPER OR office-work of any kind, by a competent young man with good references. Address D. H., 108 Shuter street.

SITUATION AS A TRAVELLER FOR A RELIABLE wholesale grocery house; have spent some years in the retail trade; can give best of references; will take goods on commission or salary. Box 10, Glanford, P.O.

WANTED—BY A BOY 14 YEARS OLD—A good situation in an office where he can improve himself. Address, Box 178, World office.

YOUNG MAN—LATELY FROM SCOTLAND—wants employment of any kind; thoroughly understands management of horses, green-houses or conservatory; small wages for yearly employment. Address DUNDEE, Y.M.C.A., Toronto.

HELP WANTED.

AGENTS—TO SELL BEST PATENT RIGHT in the world in Canada and the United States. A. F. ANDERSON, 98 Front street east. 612

GOOD OPERATORS—PARAGON SHIRT FACTORY, Leader Lane, Toronto. 6123456

STOVE MOUNTERS—WILLIAM BLACK, VICTORIA FOUNDRY, Brantford.

SPECIFIC ARTICLES

AXES AT EXPOSURE PRICES—EAST MARKET square. JAMES RENNIE; established 1831. Forks at exposure prices.

LUMBER FOR SALE ON COMMISSION—Joists 2-6 to 2x12, car 281 8s; some hemlock, car 350; 2x4 scantling, 12 to 16 feet, 8?; pine boards 8? to 8s; bills cut to order. JOSEPH DAVIS & CO., 46 Church street.

USE JOHSTON'S WEATHER STRIPS FOR doors and windows. Put them on early in the season, as we are crowded with orders a month more now. E. JOHNSTON, 268 Queen-street west. [4661622

LOST AND FOUND.

LOST—A PURSE CONTAINING A SUM OF money and receipt. The finder will be liberally rewarded and no questions asked by returning same to Walker house. 345

BOARD AND ROOMS.

AN UNFURNISHED FRONT ROOM, WITHIN ten minutes' walk from corner of King and Yonge st. Address, stating terms, 83 Yonge st. Reference furnished if required. 612

TWO ROOMS TO RENT—UNFURNISHED—in private family, W. Queen-st. Enquire, 23 Elizabeth-st.

TWO OR THREE UNFURNISHED ROOMS wanted within fifteen minutes walk of post-office. Box 149 World Office.

QUIET FURNISHED ROOM WANTED—WITH stove; must be within three minutes walk of Post-office, east of Yonge street, Box 128, World office. 6

HOUSES WANTED.

HOUSE—SMALL—WANTED WITHIN FIFTEEN minutes walk of post-office. Box 99 World Office.

NICE HOUSE, NOT MORE THAN EIGHT rooms, 15 minutes walk from Rossin House Address E. KUNJE, 60 York street.

BUSINESS CHANCES.

FOR SALE, THE BEST PAYING PATENT in the world. Call and see it on exhibition at the Black Horse Hotel. 345

SHIRT FACTORY AND LAUNDRY FOR SALE; doing a good business; is long established; has a large custom trade. For particulars address Box 849 P. O., Chatham, Ont.

PROFESSIONAL CARDS.

A. M. MACDONALD, BARRISTER, ATTORNEY, Solicitor, Conveyancer, etc. Office—Union Block, Toronto street. 1y

BULL AND MORPHY, BARRISTERS, ATTORNEYS-AT-LAW, solicitors, &c., Court house, Toronto. T. H. BULL, M. A. H. E. MORPHY, B. A.

DR. G. B. SMITH, SISSON BUILDINGS COR NER Yonge street and Wilton avenue, Toronto. 136

MOWAT, MACLENNAN & DOWNEY, BARRISTERS, Attorneys, Solicitors, etc., Proctors in the Maritime Court, Toronto, Canada. OLIVER MOWAT, Q. C., JAMES MACLENNAN, Q. C., JOHN DOWNEY, THOMAS LANGTON, DUNCAN D. HORDAN. Offices Queen City Insurance Buildings, 24 Church street.

M'MURRICH, HOWARD & ANDREWS—OFFICE: corner King and Yonge streets, over Dominion bank, Barristers, Attorneys, &c. Winnipeg: WALKER & WALKER; office, temporarily, Government Buildings. Hon. D. M. WALKER W. B. MCMURRICH M A G. R. HOWARD, G. F. A. ANDREWS, G. H WALKER.

N. PEARSON, DENTIST, No. 2 KING STREET west, Toronto.

O'SULLIVAN & PERDUE, BARRISTERS, ATTORNEYS, Solicitors, Notaries, etc., etc., etc. Offices—72 Yonge street, next the Dominion Bank. D. A. O'SULLIVAN. W. E. PERDUE.

T. C. JOHNSTONE, Barrister, Attorney, Solicitor, Proctor, etc. 31 King street East, Toronto.

ROBINSON & KENT, BARRISTERS, ETC—office: Victoria Chambers, 9 Victoria street, Toronto. 136 JOHN G. ROBINSON, H. A. E. KENT.

ROSE, MACDONALD, MERRITT & COATSWORTH, Barristers, Attorneys, Solicitors, Proctors and Notaries Public. Union Loan Buildings, 28 and 30 Toronto street. J. E. ROSE, J. H. MACDONALD, W. M. MERRITT, E. COATSWORTH, JR.

W. C. ADAMS, L.D.S., SURGEON DENTIST, No. 87 King street east, Toronto. Best Mineral Teeth inserted in a manner to suit each patient. Strict attention given to all branches of the profession. Office hours from 8 a. m. to 6 p. m. Private residence. [illegible] A. W. Spaulding, Assistant. d

OVER COATS AND ULSTERS.

ROBBY

TWEED ULSTERS

$7.50,

USUAL PRICE

$12.00.

PETLEY & CO,

GOLDEN GRIFFIN.

SPECIFIC ARTICLES.

ADDRESSES OF CANADIAN FARMER TO receive my catalogues and other publication will be thankfully received by JAMES RENNIE, Seedsman, Toronto.

"A THING OF BEAUTY IS A JOY FOR EVER!" Send your photograph (any type) with name and address, and get a Gold-Plated Locket, containing Your Likeness elegantly painted in oil. Only $2 or LOCKET AND PORTRAIT. Photos returned. Address, J. E. YOUNG, Portrait Painter, 570 Yonge street, Toronto.

CHRISTMAS TREE DECORATIONS AND Toys—Bazaars and Sunday Schools supplied; 25 cent Christmas cards for 7 cents at the 7 and 10 cent store, 213 Yonge street.

COAL AND WOOD—WE ARE NOT CONNECTED with the coal combination for cash orders. Give us a call. J. DAVIS & CO., 46 Church st. tf

DRESS PLAITING BY STEAM IN A SUPERIOR manner. 2 Revere Block, 149 King street west, Opposite Windsor Hotel. 135

FLOUR—FLOUR—WARRANTED VERY BEST quality, delivered to any part of the city, $3 15 a bag. R. J. FLEMING, 205 Yonge st. 136

GENTS—BUY YOUR WINTER BOOTS AND Overshoes at J. BUTLER'S, Rossin House Block, King street west.

J. MESCALL, MANUFACTURER OF FINE perfect-fitting shirts, and dealer ingents' furnishings. 2 Revere Block, King street west, Opposite Windsor Hotel.

LADIES WISHING HAND-MADE EMBROIDERY done can have same by applying Box 143, World Office.

LADIES' FINE DRESS BOOTS AT BUTLER'S shoe store, Rossin house block, King street west.

LADIES' FINE BOOTS AND SHOES; ALL THE latest styles; low in price at J. BUTLER'S, Rossin house block, King street west. tf

STOVES—SECOND-HAND IN GOOD ORDER. JOHN TERRY'S, 95 Jarvis street. 246tf

TOYS AND CHRISTMAS TREE DECORATIONS supplied to Bazaars and Sunday Schools; 25 Christmas cards for 7 cents at the 7 and 10 cent store, 213 Yonge street.

FINANCIAL.

$2000 OR $5000 WANTED. SUBSTANTIAL evidence given that capital will yield Fifteen per cent. Address box 124 World office.

MONEY TO LOAN AT LOWEST RATES, ON mortgage. Notes discounted and collaterals taken. J. DAVIS & CO., 46 Church street.

MORTGAGES ON GOOD FARM LANDS IN Manitoba, paying 8 per cent. for sale. LIBERAL COMMISSION. P. O. Box, 795, Toronto.

MONEY TO LOAN AND BUSINESS CHANCES. ARMSTRONG, 17 Jordan street. 1y

$100,000 TO LOAN!

At 6 per cent. on city or farm property. Half margin. Charges moderate. For particulars apply to C. W. LINDSEY, Real Estate Agent, 6 King street east.

PERSONAL.

TUESDAY EVENINGS VACANT—R. WHITTAKER, violin teacher, 31 Nelson st. 4-1w

PROPERTIES FOR SALE.

BUILDING LOTS FOR SALE ON COLLEGE, Dufferin, and Bloor streets. C. W. LINDSEY, 62 King street east. dtf

FOR SALE—FINEST BUILDING LOT ON Ontario street, north of Wellesley, 52x132 feet, surrounded with buildings; street block-paved; only $25 a foot. Apply at 22 Homewood avenue. tf

FOR SALE—TRICYCLE—CHEAP—OWNER RETURNING to Old Country. Apply 174 Bathurst street. 123

LOTS FOR SALE OR EXCHANGE, PORTAGE LA PRAIRIE, Manitoba. Good location. Would take piano or horse in part payment. J. DAVIS & CO., 46 Church street.

CIGARS.

SMOKE THE

EL PADRE.

EL PADRE.

The "EL PADRE" Brand is Superior in quality to our "HIGHLIFE," and being registered prevents the name being pirated by other Manufacturers.

BRANCH OFFICE:

11 KING ST. WEST, TORONTO

Manufactured only by 246

S. Davis & Son,

MONTREAL.

LEGAL NOTICES.

NOTICE

is hereby given that application will be made to the Legislative Assembly of the Province of Ontario at the next session thereof by and on behalf of The Rossin House Hotel Company for an Act amending its present Act of Incorporation by increasing the Capital stock of the said Company, and by altering and extending the borrowing powers of the said Company, and the purposes for which the Company may borrow, and for other purposes.

LEITH, KINGSTONE & ARMOUR
Solicitors for Applicants.

TORONTO, Dec. 22, 1881. 55555

AMUSEMENTS.

GRAND OPERA HOUSE.

O. B. SHEPPARD, MANAGER.

TO-NIGHT:

Miss ROSE ETYNGE in

FELICIA!

Or Woman's Love.

The Great Union Square success. Box plan now open.

Next week—GEO. FAWCETT ROWE and Miss EUGENIE LINGARD.

CREDIT VALLEY RAILWAY

HOLIDAY FARES.

Return tickets will be issued to and from any point on the

Credit Valley and Canada Southern Railways,

as follows:

On Dec. 24 and 26, good for return until Dec. 27th. On Dec. 31, and Jan. 2, 1882, good for return until Jan. 3, 1882,—at one and one-third fare.

J. W. LEONARD, General Passenger Agent. JAS. ROSS, Gen'l. Supt.

FANCY FAIR,

AT THE

Bond Street Church,

(Lecture Room), this afternoon and evening,

FRIDAY, DECEMBER, 23rd,

ADMISSION 10 CENTS.

PARENTS

Give Your BOYS a Christmas Present that they will appreciate. Send them to the

Toronto Gymnasium.

FEES, $2 FOR THE SEASON.

JOHNSON & MACDONALD, Managers.

Richardson's Skating Rink,

COR. KING AND BROCK STREETS,

closed for repairs, as the proprietor intends importing an

ICE-MAKING MACHINE,

From South America,

when the Rink will be reopened for the summer months. Season ticket holders will have their money refunded by calling at the office, where they will be refreshed by having a glass of John Jamieson & Son's old Irish Whisky, which beats Bannagher or any other brand.

S. RICHARDSON,

Cor. King and Brock Streets.

GROCERIES

A Christmas Carol!

As Christmas comes but once a year,
Now fill up your larders and have good cheer.
If you want as good Tea as ever was seen,
This tells where to get it, either black or green.
Now don't be allured by much delusive blow;
To cor of York and Adelaide sts. surely go.
The very PUREST Teas, Sugar, Coffee and Spices
Are retailed there at wholesale prices,
And everything else in the groceries line
Their stock is fresh and the assortment fine.
That they can sell so cheap is a great surprise,
But the secret of this in a nutshell lies:
They buy for ready cash and sell for the same,
So ne'er have to charge for "ducks that are lame."

Walter Grant,

Cor. York and Adelaide sts. 3456

THIS PAPER is on file at G. P. Rowell & Co.'s Newspaper Advertising Agency, 10 Spruce street, New York, where advertising may be contracted for.

ELECTION CARDS.

TO THE ELECTORS OF

ST. ANDREW'S WARD

Your vote and influence are respectfully solicited for the election of

EDWARD GEGG

As Alderman for 1882. 246

Election will take place on Monday, Jan. 2nd., 1882.

To the Electors of St. Andrew's Ward

Your vote and influence are respectfully solicited for the re-election of

ALD. J. E. MITCHELL

Election takes place on MONDAY, JAN. 2, 1882. 246

ST. ANDREW'S WARD.

W. W. FARLEY

Kindly Solicits the Votes of the Electors of the above Ward for 361

RE-ELECTION FOR 1882

ST. ANDREW'S WARD.

Your Vote and influence are respectfully solicited for the re-election of 361

H. E. CLARKE,

AS ALDERMAN FOR 1882.

WHAT THEY COST HIM.

There is a man in this city who is beginning to long for the "Sweet bye and bye." He is a dealer in bi-valvous crustacie—an oyster man. Once he was as happy as a balvy oyster in its little oyster bed but now—

The clammy dew upon his brow,
The crabbed mussels of his face,
That perch around his mouth and eyes
Tell that his sole is out of plaice.

The veracious interiorness of his trouble is thus. On Saturday night a gentleman entered his establishment and asked for a tin of oysters. "Well, sir," said the prop., "this being Saturday night I have a lot of delicious cans."

"But I don't want cans," interrupted the customer, "I want oysters." "Cans of oysters," went on the prop., "which I have been selling at 45cts, but owing to the soft weather they are marked down to 25cts. Wouldn't keep, see?"

The customer "saw" and enquired whether they were nice large ones.

"Large? Well I should shiver. Why look here, I had some of them for my breakfast Mond—I mean this morning, and one of 'em was so big it stuck in my throat and choked me. Had to get a doctor before I could get it out. They're the finest article ever put on this market."

This was convincing and a five dollar bill was tendered in payment of the purchase. "Mind," was the parting injunction, "you guarantee them good."

"I would never sell a bad article and I never make mistakes, been too long in the business," was the reply.

Change having been made, the gentleman took his bargain home. But that didn't end the transaction, for on Monday morning he walked into the place and slammed a tin of oysters down on the counte. "Those things are not fit to eat," he said. The proprietor smelled them, and blandly enquired, "When did you open them, sir?" "Why, on Saturday night when I got home, of course." "And you expected they would last fresh till now, did you? Now let me advise you, sir, never to open oysters two days before you want to use them. They're apt to spoil," and he blandly giggled.

"But they were bad when I opened them, I tell you," urged the customer.

"Didn't I tell you sir that I wouldn't willingly sell a bad article?"

"Yes, and you said you never make mistakes."

"Quite true, sir, I never do."

"Well, you'll make mistake if you don't take back those oysters."

"Well I may make a mistake but I would do it," was the reply.

"Are you quite sure you havn't made a mistake?"

"Quite sure."

"Then that suits me to a dot, and if you keep on firing up oysters at that price as fast as I'll buy them. I'll retire in a few weeks," and here the customer giggled, for the laugh was on his side this time.

"How's that?" asked the proprietor with a deal of interest.

"Well," said the giggling customer, "you gave me a four, three ones and seventy five cents in change for a five. Oh! you never make mistakes, and I'm just $300 in, Ha! ha! and he skipped..

Then that man sat down in the midst of his oysters disconsolatley, and kicks himself morning, noon and night, when his formea customer pokes his head in at the door and enquires what are the price of oysters.

—Now that winter has well commenced we would advise our readers against using pills containing calomel and other injurious substances, as there is great danger of catching colds after their use. An excellent substitute for pills is a vegetable preparation known as Dr. Carson's Stomach and Constipation Bitters, a family medicine that, from all accounts, will soon take the place of every other purgative and blood purifie. Smith & Mcclusian agents for the Bitters here.

THAT CIRCULAR.

Its Effect on the Banks—Excited Brokers—What the Managers say.

The severe panic in financial quarters caused by the circular issued by the government colling on the banks for a statement of their loans on stock, and for the names of any of their employees who dabble in stock transactions, had not subsided last night. Indeed, financial circles will be agitated for some time unless the government weakens in its attitude on the question. As pointed out in the World about a week ago, there is no doubt the banks have been guilty of a contravention of the law which distinctly declares that a bank shall not make loans or grant discounts on the security of its own stock. Not only have the shareholders been granted accommodation by the banks in which they hold shares on the security of the same, but the employees, from the cashiers down to the messengers, have been investing in stocks generally of their own bank, and in most cases on the "bull" side. The stock of several of the local banks was thus inflated to an unwarrantable degree, as has been proved by the fall that has taken place in them on the appearance of the financel ministers circular. Stocks that were held as high as 190, have tumbled to 175, and others that were quoted at 140 and over, are now below 125.

The excitement caused by the circular was evident from the manner in which the stock brokers ran around Toronto street and the exchange yesterday. The bank clerkst too, who had their little pile up, were to be seen sitting on the hydrants outside the door of the stockbrokers. A number of them found it convenient to go out at lunch hour and cover, or rather try to cover their margins.

As far as can be learned, the bank managers do not question the right of the government to call for the information, but they say that it will involve a great deal of time and labor in preparing it, and that when it is ready it will not show the then condition of the bank, but how the bank stands to-day. A well known broker informed a World reporter that what the government really required would not take more than a week to prepare. It was rather a desire to avoid publicity than to save time that annimated the managers in their objection to the circular.

Mr. Coulson of the bank of Toronto says that the effect of this action of the government will be to prevent loans in future on bank stocks. Mr. Cook of the Merchants bank agency in this city thinks the circular portends a regular government inspection of bank corporations, similar to the system prevailing in the United States. He further said that if this was the case all the banks would be opposed to it.

The effect of the circular of course has been to harden the rate of discount, and where two days ago money could be got for 6 per cent. it is now impossible to get it at less than eight on similar security.

To try and set themselves straight with the government a number of the banks purpose calling in any loans that appear to be in contravention of the banking acts.

FACTORY GIRLS

A Word in Their Behalf—Female Prison Labor Competing with the Girls—Shirts at 60 cts a Dozen.

TO THE WORLD.—Having come directly in contact with many thousands of work girls as employer and overlooker, I am in a position to give a fair opinion as to their general conduct; habits etc., both individually and as a body. Since 1848 and 1849, have been more or less engaged in this kind of female labor the last ten years, and I am happy to bear emphatic testimony to the uniform modesty, good behaviour and sterling honesty of these young women as individuals and as a ecess. I have no hesitation in saying that there is no class in the community here or in England that furnishes less immorality than the girls who have been brought up to work for their bread. My experience does not lead me to the opinion that work girls as a rule overdress. They may have a little of the love of dress natural to the fair sex, but is always of that kind that is within their means. I have had many hands working for me six or seven years without break of engagement, and very rarely was asked to see the debts of a workeng girl paid out of her wages I never paid less than $2.50 per week and have paid as high as $6, according to skill and ability, but the average would be about $3.50 out of which a young woman would be compelled to live economically or resort to other or perhaps immoral means to assist her earnings, and I am willing to make affidavit that I never knew such a case as the latter and in the whole course of my somewhat extensive experience I never knew a factory girl who would continue to work side by side with another who was even suspected of light conduct. Complaint has been made of the use of unproper language nearly always accompanied with the threat to leave work unless the annoyance was abated.

But sir, there is a matter in connection with this question which I do not see has occupied the attention of any of your correspondents, viz., The establishment of the Mercer Reformatory. This institution was built and endowed by means that to the mass of the people may hardly appear honest; and as if to continue the evil influence it at the present moment contracts with the manufacturers of shop shirts and other goods so that the employer of such labor has made the boast that he could make shirts for 60 cents per doz. This very thing was predicted by Mr. A. W. Wright in a speech in St. Lawrence hall and too true has been the prophecy. How are more conscientious employees of female labor to stand such unfair competition? And let me ask how a community can remain honest and moral when the avenues of their bread winning possibilities are stopped by the dishonest competition of reformatory labor? That for one it really is itself the direct cause of.

J. JOK. EVANS.

LIQUOR [illegible]

Anti-Liquor Po[illegible] which not only re[illegible] the liquor and over d[illegible] craving for liquo[illegible] proves digestion, [illegible] quiets and braces [illegible] packets of 8 po[illegible] for 10 cents, mailed fo[illegible] Kearn, Druggist, Queen st. west, Toronto.

THE CRANK GUITEAU.

HE READS HIS MAIL OUT TO THE COURT.

The Inspiration Theory—Is He Insane—The Farce Draws Slowly on—No Possibility of an Early End.

WASHINGTON, Dec. 22.—For the first time since the commencement of the trial there were a few vacant seats. The prisoner looked a little paler than usual and was apparently under some strong excitement.

Doctor Theodore Damon, Auburn, N.Y., summoned for the defence and retained by the prosecution was called. Witness believed, judging by the evidence to which he had listened to including that of the prisoner himself, and from the appearance and conduct of the prisoner, he considered that he is sane. He did not believe that Guiteau had been playing a part in the court room. He thought prisoner's conduct was perfectly natural, under the circumstances of his character and temperament. Witness had found a larger proportion among insane than sane who were immoral and had bad passions. Egotism is a frequent feature with insane people.

Scoville finally asked: "Well doctor, how old do you think a physician ought to be before he is able to distinguish between a sane and an insane man?

Witness replied he himself was not old enough to distinguish between sane and insane people.

Guiteau, (laughing): "That's the best thing you have said yet doctor."

GUITEAU'S MAIL.

During a pause Guiteau said: "That reminds me to say I opened my mail myself this morning (holding up 20 or more letters). Pretty good mail too, and only one crank letter in the whole lot—all from high toned people too. They are beginning to think better of me outside. High toned ladies are sending for my autograph. They think I'm a big man, but I don't care a snap whether I'm a big man or a little one."

Witness was asked if he thought it would be any indication of insanity in a man of mature years who honestly believed he was inspired to kill the president, and who honestly believed when his motives were known to the people they would not only excuse but applaude the act, and replied; "If he honestly believed and his will was dominated by conviction it would be an indication of insanity."

ABOUT INSPIRATION.

Scoville. If it is not impertinent Doctor in this day and generation I will ask if you ever devoted any attention to the subject or believe in inspiration.

Answer. Well not specially.

Guiteau. Well Doctor if God could inspire man 2000 years ago why could he not do so now. Is there any difference in human nature.

Scoville. I have no objection to your answering, Doctor.

Witness replied "If the Lord did inspire anybody 2000 years ago he can now if he choose."

During the greater part of the afternoon Guiteau was writing an article for publication and apparently paid little heed to the progress of the trial.

AMERICAN TELEGRAPIC FLASHES

The President is in New York.

Smallpox is rapidly spreading in Illinois.

Pig iron is $26 a ton at Pittsburg, an advance of $2.50 in a month.

A Galveston special says a man named Cavazos, his bride and her mother were murdered by bandits on the Mexican frontier yesterday.

Reports continue to be received at the U. S. Indian office, showing the rapid increase of smallpox in the north west.

Booth's theatre, New York, has been sold to ex-Mayor and J. A. Page for $530,000.

A general prohibition conference will be held in Chicago, on March 1 and 2.

The New York State dairymen have passed a motion asking congress to revise the tariff so that it will secure the greatest revenue with the least taxation of the people, and with protection to manufacturers.

Several white citizens have withdrawn their children from the high school at Flushing, L. I., because colored children have been admitted.

The present soft weather is not confined to Canada. Floods are expected in Onio. It has poured continuously for three days in Cincinnati, O.

The Star says that it can be stated on good authority that the findings of the court of enquiry in the Whittaker case are that he was guilty of cutting his own ears. It is understood that the judge advocates general approved of the findings.

LATEST CABLE CHAT.

Extensive robberies of valuable letters from the Madrid post office have been unearthed. Sixteen arrests have been made.

Jas. Gordon Bennett has sent 6000 roubles to De Leng and the crew of the Jeannette. A correspondent has also gone to meet them. They are 4000 miles from St. Petersburg, a journey of at least one month.

DUBLIN, Dec. 22.—McLaughlin, a member of the land league arrested yesterday, escaped during the night from Knock barracks. Parnell is still in Dublin gail. Meeting of landlords here to-day was an imposing demonstration. The resolutions adopted condemned the way the land actis administered, and demanded compensation and purchase by the state.

CANADIAN DESPATCHES IN BRIEF.

Mr. Justice Rainville decided in a Montreal court yesterday that the wages of an employee in the post-office could not be seized.

C. R. Ray, chairman of the St. John (N.B.) water commissioners has gone to Boston, and says he will not return on account of financial embarrassment.

WHAT THEY ARE SAYING.

The World is the best paper in Toronto—James Beatty.

The Gamble played Kane with the Price Stabilization bank clerks.

We need a striking example—The Twelve Apostles.

Petersen I will send Blake a Christmas card—Sir John.

[illegible] still in town—Sheriff Merrick.

THE WEATHER BULLETIN.

Washington, Dec. 22, 1 a. m.—Lower lakes; Rain or snow, followed by clearing weather; [illegible] backing to colder northwest winds; higher pressure.

ACCIDENTS AND CRIMES.

Explosion at Kingston—Drowned While Drunk—Decapitated by a Locomotive, Etc.

STRATFORD, Dec. 22.—Thomas Dunton, a man in the employ of T. H. Campbell, of the Franklin House, was seriously injured this afternoon while assisting in lowering a cask of ale into the cellar. The cask slipped off the plank and crushed him against the door, injuring him internally. The doctors have hopes of his recovery.

KINGSTON, Dec. 22.—Yesterday morning between three and four o'clock an explosion of a five-pound package of dualine occurred at Robertaville, doing much damage. At that hour a man named Wilson went to the stuff, when he detected an explosion, and, rushing out, stumbled and fell into a trench just as the explosion occurred. He was badly stunned. The men working in the mine, some 100 feet down, felt the shock, which put out their candles, and all was in darkness. The engine house was injured.

ST. JOHN, N. B., Dec. 22.—Late last night Robt. L. Kirwin, second engineer of the Falmouth, came to an untimely end at Reed's point, while trying to get on board the steamer. Kirwin had been drinking and he fell off the gangway, and striking the guard as he went down, received injuries from which he soon died.

SHELBURNE, Ont., Dec. 22.—The driver on the Toronto, Grey and Bruce train which arrived this morning from the north noticed through the mist an object on the track a short distance west of this station. He whistled down brakes and the train was brought to a stand still. On going back the officials found the body of a middle-aged man lying on one side of the south rail and his head on the other. The body was mangled considerably, and on examination it was found to be cold and stiff. It is presumed that deceased was struck by the express going north last night and killed. It has been ascertained that the man's name is King.

COLLINGWOOD, Dec. 22.—Andrew Shehan, late check clerk in the Northern railway, was found dead near the station this morning, the body lying in a small stream. In crossing last night it is supposed he fell over the bridge.

CONCERT AT WESTON.

A literary and musical entertainment in connection with the High School was held on Wednesday evening in Eagle's hall, the principal of the school presiding. It was filled to overflowing with a very appreciative audience. The glee club sustained its part well in "Fair Canada," "Drifting with the Tide," and "Christmas Carol," all of which pieces were received by the audience with hearty applause. Miss Lewis and Mr. Sloan of Toronto gave a scene from the "Honeymoon," which was greeted with approbation. Miss Lewis afterwards rendered "Auction Extraordinary," which was encored. The solos given by Miss Scott, first alto of the philarmonic society, were both enthusiastically received. "They were when the tide comes in," and "Shall I say Yes." A scene from Richelieu was given by Mr. Brown-ing, and "Found Dead" by Miss McCausland. The singing of Mr. and Mrs. Hill in the duet, What are the Wild Waves Saying," was specially worthy of favorable notice. Miss Jackson and Mr. Hoover, of Edgely, gave the well known duet "Very Suspicious," in their usual happy style. Miss Manning's piano solo was admirably executed. Mr. Wood gave the "White Squall," W. J. McDonald recited the "Execution of Montrose," and Miss E. McGuire sang the favorite melody "Mary of Argyle," and last but not least, the cartoons of local celebrities by the inemitable Bengough, provoked the merriment of all.

PERSONS AND THINGS.

The ex-Empress Eugenia is in seriously broken health; she suffers much from laryngitis.

The Pall Mall Gasette announces that Right Hon. Sir George Bromwell, a Judge of the Court of Appeals, is to be raised to the peerage.

M. Grevy, it is reported, once said to Gambetta; "You will die in the skin of an insurgent;" and M. Thiers once called the French premier a "*fou fourieux.*"

Mr. Gladstone takes daily exercise in the grounds attached to Hawarden Castle, and has been busy in the surrounding woods. The castle and its surroundings are still strictly guarded by the Flintshire constabulary.

Dr. Oliver Wendell Holmes followed Mr. John G. Whittier in pleading inability to write poems on order. He wrote to the managers of the Boston Bazaar in aid of the Soldiers' Home:—"Who can help being interested in the noble cause which you so forcibly present to us? If my heart would only write poems for me, instead of calling on my somewhat fatigued and now and then refractory brain to do it, you should receive a hundred glowing verses instead of this scrap of frozen prose."

Timothy O. Howe, the new postmaster general of the United States was born at Livermore, Me., Feb. 24, 1816, and is consequently nearly 66 years of age. He received an academic education; studied law and was admitted to the bar; was a member of the Maine legislature in 1845, in the latter part of which year he removed to Wisconsin, settling at Green Bay; was elected a judge of the circuit and supreme courts of Wisconsin in 1850, and held the office until he resigned in 1855; was elected United States senator and took his seat in 1861; was reelected in 1867 and again in 1873, closing his senatorial services in March, 1879. Since that time he has not been prominent in public affairs, except in his service as a member of the monetary commission.

ROSE EYTINGE AS FELICIA.

The play at the Grand Opera house last night, entitled Felicia, is an adaption from the French and teaches a similar morality to that pourtrayed in "La dame aux Camelias." The piece abounds in the tender and emotional, accompanied with a light of vein comedy in one or two of the characters. Rose Eytinge who plays the part of the heroine (a woman whose past has been a life of shame) possesess in a marked degree the ability to reveal emotion by subdued action, and in open declamation she has likewise great effect. The whole piece is in the hands of competent actors, and is well put on the stage. Ther was a large audience present last nsght. "Felicia or woman's love" will be played again to-night and for rest of the week.

—Don't buy a sewing machine until you have seen the Wanzer new family "C" and "F" for dressmaking and tailoring purposes; all latest improvements, nickle-plated in all bright parts, simple, durable, noiseless, and guaranteed ten years. 84 King street west, Toronto. 246

POOR COPY

The Toronto World.

The Only One-Cent Morning Paper in Canada, and the Only Exclusively Morning Paper in the City of Toronto.

FRIDAY MORNING, DECEMBER 23, 1881.

SECTARIANISM IN POLITICS.

A correspondent of the Irish Canadian having criticised Ald. Ryan for going to East Northumberland to oppose a coreligionist in the person of Mr. Kennedy, the Conservative candidate, the former gentleman writes to say that he went upon that mission as a politician, and not as a Roman Catholic. Mr. Ryan further says that he has no sympathy with the demand for Catholic representation or with the objects of the Catholic league, with which his party formed an alliance some time ago. He lays down the broad and sound principle that it is a man's politics, not his religion, which should be considered by the electors. Unfortunately both the reform and conservative parties act in systematic violation of this principle.

We continually see men nominated for parliament, appointed to office, or elevated to the cabinet upon religious and national grounds. There are men prominent and influential in public life to-day who would never have been heard of outside their own counties had it not been for the backing obtained through shrewd manipulation of some creed, class or organization. Canada is greatly afflicted in this respect, and is sadly in need of a thoroughly liberal party that can be fair to all denominations and partial to none. Such outspoken utterances as Mr. Ryan's are well calculated to promote the growth of such liberalism.

ANOTHER WEAK-KNEED FREE TRADER.

Only a short time ago there was not a more uncompromising or unreasonable free trader in the country than he of the Waterloo Chronicle. In the campaign of 1878 that journal was among those which laughed to scorn the contention that the industries of the people could be benefitted by protection, or that anything but ruin could follow the adoption of the N. P. Its tone is greatly lowered. It abandons free trade as a logically defencible principle, admits that it is out of the question in Canada, and avers "that it is not to be supposed that if the liberal party succeeds at the next elections the tariff will therefore be swept away." But the Globe protests that it must go, and its place be taken by a tariff not yet evolved.

Our Waterloo contemporary has had new light. He says that the revenue necessities of the country are so great that the tariff must be maintained at a sufficiently high figure to serve the purpose of even a "benighted protectionist."

MR. BLAKE must decide for himself whether or not he will refuse to meet his opponents in joint debate upon something like equal terms, but candor must compel even his admirers to admit that if he appeared more willing to do so he would lose nothing in a popular estimation that admires and appreciates pluck and dash. The truth of falsity of any charge made on a platform, cannot well be tested in the absence of the accused, and no political leader has any right to always demand the last ward in debate. Joint discussions of public questions must be abandoned altogether if such unfair terms of combat are insisted upon by either party.

WITHOUT CONSULTING AN ALMANAC it is well nigh impossible to realize that this is the Christmas season. A duller, drearier, more depressing environment than that constituted by our muddy and weeping skies is not to be found this side of the British isles. On Wednesday the shortest day was passed, and if it be the time that "when the days begin to lengthen the cold begins to strengthen," we may soon hope for an instalment of bright, crisp Canadian winter weather. May it come quickly. There is suicide in the air during such a spell as this.

IT OUGHT NOT to require half a dozen columns to enable the Globe to explain why its candidate was defeated in West Northumberland. It was merely owing to the fact that too many of the electors put their crosses after the other fellow's name. We merely make this statement because we have noticed with regret that those long and deeply interesting articles on oats, and those touching disquisitions on wheat, are being crowded out of their usual place, and without these the Globe is not its dry and dismal self.

THE KINGSTON WHIG is rather unlucky in its method of discussing the syndicate bargain. It said a few days ago that it repudiated any attempt, under any circumstances, to review or modify that bargain. Now it comes to hand with some severe strictures upon the electors of West Northumberland for their failure to pronounce against it. If the contract is to stand unmodified, under any circumstances, what in the name of common sense is the use of pronouncing against it?

THE MAIL charges that the statements to the effect that the syndicate intend to strike a fatal blow at confederation by making Portland, rather than Halifax or St. John, the winter port of Canada is a grit trick. Can it be then that Mr. Domville, M.P., is a grit, and that the St. John Sun and Halifax Herald are grit papers! The cause is a desperate one which demands at the hand of a leading organ such able-bodied falsification.

A CONSERVATIVE member of parliament, who is also a member of a Toronto publishing company, has demonstrated the sincerity of his cry of "Canada for the Canadians" by importing an editor from Chicago for one of his firm's papers, none of the young Canadians in his employ being deemed worthy of promotion. But they are considered good enough to join the tory band of hope.

AS THE TWELVTH OF JANUARY draws near people are begining to wonder what the "big county council" will find to talk about Yet with D.D. Hay, and Creigton in the house there will certainly be talk. Besides Mr. Morris has not yet delivered himself of that great speech with which he has been so long laboring.

THERE ARE PAPERS that think they have reached the zenith of independent journalism when they announce that they will tell the truth on all questions, even if it should injure a political friend. The World goes much farther than this. It will tell the truth even if it should benefit a political opponent.

WE KNOW NOT upon what authority the Brantford Telegram asserts that Mr. Gordon Brown has privately expressed the conviction that the reformers will be defeated at the next election, but his newspaper has been at pains to pave the way for the verification of such a prediction.

THERE IS no truth in the rumor that a number of Toronto journalists are heavy losers by the recent tumble in bank stocks. We all have our capital invested where thieves can never break in, and "bulls" and "bears" cease to trouble.

GUITEAU IS STRIVING to prove himself a crank, and the Mail editor is bent on getting the public to believe that he is mentally incapable of understanding the difference between giving a monopoly to a government road and to a private one.

THE MAIL EXPLAINS that the present unseasonable, unchristmaslike weather is due solely to the absence of snow and the presence of rain and warm winds. It is just as well to have this explanation.

OUR AMRICAN COUSINS are beginning to properly appreciate Mr. Blaine's bluster about the control of a canal, the practicability of building which has yet to be demonstrated.

COTTON FACTORIES are springing up like mushrooms all over the maritime provinces. Why could not the New England of Canada be in Acadia?

WHENEVER IT becomes necessary to support any system by means of a war on women that system is nearing its end, and it ought to be.

MR. GLADSTONE'S ALLEGED example is having its effect. Bismarck has imprisoned an opponent for getting the best of him in argument.

"PARTIES, LIKE INDIVIDUALS," says a contemporary, "learn wisdom from defeat." We fear the grit party is the exception to this rule.

HERE IS A BIT of proverbial wisdom which our ultra free trade friends might ponder to advantage: Constancy in mistake is constant folly.

IF THE MAIL'S "IRISH" CORRESPONDENCE does not compare favorably with the Globe's in the matter of breadth it makes up for it in length.

"WHAT ARE SKATES anyway?" asks the Ham. Spec. They are sometimes useful to assist astronomical observations.

SOME MONSTERS OF THE FOREST.

A great elm tree that had been blown down near London, with a large ball of earth at the roots, settled back into its original place after the branches had been cut off.

A cypress tree felled by N. B. Jordan of High Hill Creek, S. C., measured twenty-five feet in circumsference at the butt. It took two axemen five hours to cut it down.

A black walnut grove that was planted by a Wisconsin farmer about twenty years ago, on some waste land was recently sold for $27,000. The trees are now from sixteen to twenty inches through.

A tree that was eight hundred feet in length, ninety-six in circumference at the base, and sound to the very heart was felled in California recently. Five men were twenty days doing the work. After it had been completed severed by auger holes, it still stood unmoved, and required blocks, pulleys, and tackling to bring its proud head to earth.

THE theatre lately burned down at Stockholm is asserted, though only opened in 1872, to have been the oldest in Europe. It was there that Gustavus III, was assassinated by Count Ankarstrom at a masked ball. His fellow conspirators raised a cry of fire, with a view to his escape in the confusion. But the authorities locked the doors, and every one had to sign before quitting the house. Ankarstrom signed and left, apparently with a light heart. A knife of peculiar make, indentified as his by a cutler, led to his guilt being discovered.

One Soul Made Happy.

Detroit Free Press.

"Yes, I always make a practice of sending some poor family a Thanksgiving turkey," he was saying to the grocer, "and shall want an extra one this week. Yes, I must make at least one soul happy."

"Ah! heaven bless you," called out a man who had been asking the price of onions, "you are the man who sent me that turkey last year!"

"Is that so? You were living on —— street?"

"I was, and I was laid up with a lame foot and my wife was nearly dead with the chills."

"Well, I'm glad to meet you. I teld the coachman to give the bird to some deserving person, and I'm glad you were made happy."

"And I shall never forget you, sir. I put that turkey up at a raffle, raked in $3 on him, and, outside of a pint of whiskey for my wife, I laid in enough tobacco to last me six weeks. May you never know what it is to be poor!"

GENERAL verdict on the organization of Mr. Parnell and his friends—Ill-league-all.

A correspondent of the Providence *Journal* reports that there are rumors in Cambridge, Mass., that Professor Longfellow is threatened with the growth of a cancer in his face.

IT appears that no fewer than 3,516 letters and 2,814 newspapers all addressed to soldiers and sailors in India, went down with the steamer Clan Macduff.

It is a curious fact that a ball fired through glass may make a hole enough smaller than the full size of ball before firing to prevent an unfired ball of the same calibre from passing through.

M. ROUZEAUD, the husband of Mme. Christine Nilsson, is in so feeble health that he is not expected to live many months. Despite his extreme weakness, he is a constant attendant at the Paris Bourse, where he is an enthusiastic operator.

MERCHANT TAILORS

JAMES NOBLE
MERCHANT TAILOR,
No. 100 Yonge Street.

NOTICE.

If you want a First-class Fall Suit, at a reasonable price, go to G. & J. Fawcett's, 287 Yonge St., where you can get a first-class fit without the trouble of trying on. 246

Messrs. Kennedy & Co.,
TAILORS
91 KING STREET WEST,
Have on hand a full assortment of
FALL TWEED,
Worsteds, Serges, &c.,
and are turning out the finest work at the
Lowest Prices in the City.
Remember the Address:
KENNEDY & CO.,
246 91 King St. West.

BOOK AND JOB PRINTING.

RAILWAY SHOW CARDS
A SPECIALTY AT THE
MAIL JOB DEPARTMENT.
Designs and Sketches Furnished.
Commercial, Railway, Law, Show, Book and Job Printing,
Of every description executed promptly in first-class style.
Entrance to Job Department on Bay street.
Telephone communication.

CALLING CARDS.
New and Beautiful Designs.
J. G. WOODLAND & CO
PRINTERS, 246
11 and 13 KING ST. WEST.

MERCHANTS!
YOU CAN HAVE
Bill Heads, Circulars, Cards,
Etc., Printed Cheap and neat at
G. C. PATTERSON & CO.'S, 246
No 4 Adelaide Street West.

LOVELL BROTHERS.
BOOK AND JOB
Steam Printers & Publishers.
Fine work of Every Description a Specialty.
Attention given to Book Work. Estimates given on application.
39 AND 41 MELINDA STREET, TORONTO

TEAS AND COFFEES.

CONSUMERS'
Wholesale Tea Co.,
REMOVED TO
52 COLBORNE STREET.
Teas and Coffees wholesale to families Fine India Teas a specialty. Coffee roasted on the premises and ground when sold.
CONSUMERS' WHOLESALE TEA CO.
SIGN OF THE QUEEN.

RELIABLE GOODS!
The attention of housekeepers is called to our splendid stock of Christmas Groceries.
Finest Dessert Raisins,
Shelled Almonds,
Grenoble Walnuts,
Fresh Filberts.
GENUINE LEGHORN CANDIED PEELS.
SPECIAL—All our Corking Fruit are sieved and cleaned for our Retail trade. Our Coffees are a treat, being all roasted on the premises. Finest Old Government Java, Mocha and Jamaica Coffee.
Parties wanting Pure Coffee can rely on getting it.
JUST TO HAND.
QUEBEC MAPLE SYRUP, TURKEY PRUNES, DRIED SWEET CORN.
EDW. LAWSON,
No. 93 King Street East,
Noted for Teas and Coffees. 135

HOTELS.

ROSSIN HOUSE
IN THE BAROQUE, COOLEST IN SUMMER [illegible] Ventilated, best [illegible] and the finest appointed [illegible] of in Canada
HENRY [illegible] MARK H. IRISH Proprietor.

SIMCOE HOUSE,
Cor. Simcoe and Front Streets
TORONTO, ONT.
Convenient to Union Station. Terms $1 and $1.55 per day according to location of rooms.
[illegible] WM. HANCOCK, Proprietor.

SKATES.

RAWBONE'S PATENT
"CLIMAX" SKATE,
(Patented in England, Canada and United States.)
Perfection of Simplicity, Strength, Sound Workmanship and Fine Material. The blade used in our "Rink" quality cannot be matched by any other make. The clamps and other fittings are prepared by a secret process which renders them rust-proof and also imparts a beauty of finish and color hitherto unobtained.
Every pair fully warranted to give entire satisfaction or money refunded. Place your order at once if you have not done so, as our supply is limited to 500 pairs for this season.
462 (tf)
J. L. RAWBONE,
Practical Gun, Rifle, Gun Implement and Skate Manufacturer,
123 YONGE STREET, TORONTO.

INSURANCE

HISTORY!

The ÆTNA INSURANCE COMPANY was fully chartered MAY 26, 1820, to do a Fire and Life insurance business, and opened offices the same year in MONTREAL, and in all the leading cities of the continent, but only commenced the life insurance feature in 1850.

The ÆTNA LIFE INSURANCE COMPANY was set apart from the parent body by an Act passed MAY 28, 1868, and with a specially trained corps of life underwriters in charge, soon took the prominent place which it holds to-day in the front rank of existing life insurance companies.

In July, 1869, was established the present MUTUAL DEPARTMENT, affording to the public ALL THE BENEFITS OF PURELY MUTUAL INSURANCE without the dangers attending mutual contracts.

In February, 1866, its non-forfeitable Policies were first introduced into Canada, thus doing away with the fears of losing all the money paid if unable to keep up the policy, after two or three, or more payments made.

In August, 1868, the sum of $150,000 was deposited with the Dominion Government as a pledge of good faith with its Canadian members.

In July, 1877, it resolved to avail itself of the new Insurance Act and annually increase this deposit. Keeping always in Government hands at Ottawa enough funds to fully provide for every Canadian policy issued subsequent to March 31st, 1878, and $100,000 over. Its Deposit is now $228,000 and about $400,000 more will be added in 1882, and more in 1883, affording such security to its Canadian patrons as few companies furnish, in any country.

In January 1878, the undivided surplus earned in the stock department—the books and funds of which have always been kept entirely distinct from those of the Mutual department—was found to have grown in the 28 years to $650,000. Instead of dividing this among the 2,000 holders to whom it belonged, the Directors resolved to add $300,000 of it to the capital, raising it to $750,000, thus affording additional security to every holder of an ÆTNA POLICY, whether with or without profits.

In February, 1878, an Act for this purpose was passed by both Houses, but vetoed by Governor Hubbard in a message full of errors and aspersions. The Act was in consequence, duly re-considered, resulting in its being enacted into law, and the veto thus practically denounced, by the decisive vote of 166 to 31 in the Assembly, and 76 to 4 in the Senate. Garbled extracts from the thus thoroughly condemned veto message have recently (1881) been unearthed, and with other falsehoods, recalled to anonymous circulars through Ontario, by certain maliciously-disposed people, in an endeavor to tarnish the ÆTNA's good name. But the grand old Company does not suffer where best known from such assassin-like attacks. They only help to bring out its real merits.

In January, 1879, the assets of the Company had passed the Quarter of a Million—no, the Quarter of A Hundred Millions of Dollars! Ten years previously, in 1869, they had passed into the Ten Million space. Fifteen Million increase in ten years shows Solid Prosperity.

In December, 1880, the Assets had grown to $26,403,410 68, notwithstanding the disbursement, during the year, of $1,195,774 63 in Death Claims upon 665 policies, and $771,498 05 in matured Endowments, and over half a million dollars in Dividends to the holders of policies in the Mutual Department.

In 1881 a much larger amount of new business is being transacted by the Ætna than for many years previously, both in the United States and Canada.

Reader, before closing your application for a Policy, examine the merits of this Company. Address the undersigned for Rate Tables, latest Annual Statement, Ætna Quarterly Journal, etc.

WILLIAM H. ORR, Manager.

WATCHES, JEWELERY, ETC.

S. P. KLEISER,
115 KING STREET WEST.
TORONTO WATCH COMPANY
WATCHES,
WHOLESALE AND RETAIL.
Holiday Gifts, Rich Novelties, Rare Gems, Diamonds.
The largest and most complete assortment of Gem Stones to be found in the Dominion of Canada. These stones, set and unset, are of the finest quality, and will be offered during the holidays at prices that cannot be duplicated elsewhere. Diamond Earrings, $10 and upward: Finger Rings, $12 and upward. Orgninettes, Musical Boxes. Watch and Jewelery repairing a specialty.

115 KING STREET WEST,
S. P. KLEISER.

BIG DISCOUNT SALE
NOW GOING ON AT THE
INDIAN CLOCK
The Leading House for Watches, Diamonds, Jewelery, Silverware, French and American Clocks, Musical Boxes, Spectacles, Opera Glasses, Etc., Etc.
WHOLESALE AND RETAIL.
A SPECIAL DISCOUNT FOR DECEMBER on all Goods from our present low prices, which will assure the public of getting the very best value for their money.
All Goods Marked in Plain Figures and Warranted as Represented.
462
KENT BROS., 168 YONGE STREET, TORONTO.
WATCH MANUFACTURERS AND JEWELERS,
Designers and Makers of the Well-Known Indian Clock.

RAILWAY LANDS FOR SALE

Canada Pacific Railway Co.
THE CANADIAN PACIFIC RAILWAY COMPANY offer lands in the *Fertile Belt* of Manitoba and the Northwest Territory for sale at
$2.50 PER ACRE.
Payment to be made one-sixth at the time of purchase, and the balance in five annual instalments, with interest at six per cent.,
A REBATE OF $1.25 PER ACRE
being allowed, on certain conditions, for cultivation and other improvements. THE LAND GRANT BONDS of the Company, which can be procured at all agencies of the Bank of Montreal and other banking institutions throughout the country, will be RECEIVED AT TEN PER CENT PREMIUM on their par value, with interest accrued, on account of and in payment of the purchase money, thus further reducing the price of the land to the purchaser.
Special arrangements made with Emigration and Land Companies.
For full particulars apply to the company's Land Commissioner, JOHN MCTAVISH, Winnipeg; or to the undersigned.
By order of the Board.
MONTREAL, December 1, 1881.
CHARLES DRINKWATER, Secretary.

COAL AND WOOD.

Telephone Communication between Offices.
JAMES C. McGEE & CO.
WHOLESALE AND RETAIL
COAL!
STOVE
NUT
EGG. $7.00 per ton.
HEAD OFFICE: 10 KING STREET EAST.
Shipping Office, Docks and Yard, Esplanade St. East.

ESTABLISHED 1856. ESTABLISHED 1856
P. BURNS,
WHOLESALE AND RETAIL DEALER IN
COAL AND WOOD.
STOVE.
NUT.
EGG. $7.00 PER TON.
OFFICES: 151 King St. East, Yonge St. Wharf, Cor. Front and Bathurst Sts., and 532 Queen St. West. 135
TELEPHONE COMMUNICATION BETWEEN ALL OFFICES.

BUTLER PITTSTON COAL

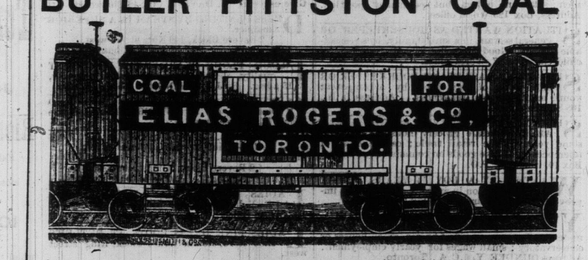

STOVE,
NUT,
EGG, $7.00 PER TON.
OFFICES:—Dominion Bank Buildings, cor. King and Yonge sts.,
Cor. Yonge and McGill streets,
Cor. Niagara and Douro streets,
Cor. Esplanade and Princess streets.
All offices connected with Central Telephone Exchange. 35
ELIAS ROGERS & CO.
MINERS AND SHIPPERS. *WHOLESALERS AND RETAILERS*

CONFECTIONERY ETC.

GEO. COLEMAN,
KING STREET WEST,
Has much pleasure in announcing that the
EXTENSIVE ALTERATIONS
IN HIS
REFRESHMENT ROOMS
are now completed and ready for the reception of the public.
The Gentlemen's Refreshment Room down stairs, in addition to the extension, has a comfortable wash-room attached.
The Parlor upstairs is intended for the use of Ladies and Gentlemen accompanied by Ladies, and has also a toilet room for the use of Ladies.
In connection with our Candy Department, which comprises all the very finest varieties made, we would make special notice that we keep no imported manufactures, but being made on the premises under our own special superintendence, and nothing but the very best materials used, we can guarantee them to be not only fresher but superior to any that can possibly be imported.
Have on hand a large and beautiful assortment of cossacks and fancy boxes for candies, for the Holidays. Also just received, a large variety of Fresh French Fruits.
A rge display of CHRISTMAS AND NEW YEARS CAKES. All Christmas cakes almond iced.
6135
GEO. COLEMAN,
CONFECTIONER,
NO. 111 KING STREET WEST.
N. B.—Genuine Vienna Bread a Specialty.

FINE ARTS.

FINE ART GOODS!
Water Color Drawings,
English and French Engravings,
TASTEFULLY FRAMED, MAKE VERY APPROPRIATE
HOLIDAY PRESENTS.
Make an early selection and give time for Framing. 36
H. J. MATTHEWS & BRO.,
93 Yonge Street,

WITHOUT A HOME.

By Edward P. Roe, Author of "Barriers Burned Away," "Opening a Chestnut Burr," "Success with Small Fruits," Etc., Etc.

CHAPTER XXXVI.—*Continued.*

"Do you think—would it be possible to put him into an institution," Mildred faltered.

"Well, it would be expensive, and yet if he will go to one and make an honest effort to be cured, perhaps the money might be raised."

"Oh," said Mildred, "we'd starve almost, we'd work night and day to give him a chance."

"The money shall be raised," said Roger quietly. "I've saved nearly all my wages, and—"

"Oh, Mr. Attwood," burst out Mildred impetuously, "This would be far better than saving me from prison. I would pay you back every penny if I toiled all my life, and if papa could be his own self once more we would soon regain all that we have lost." Then a sudden passion of sobs shook her slight form. "Oh," she gasped brokenly, I could die—I could suffer anything to save papa."

"Mr. Wentworth," said the wife, with a look in her large tearless blue eyes which they never forgot, "we will live in one room, we'll spend only enough for bare existence, if you'll help us in the matter." Then putting her arms around Roger's neck she buried her face on his breast and murmured, "You are like a son to me, and all there is left of my poor crushed heart clings to you. If I could see Martin the man he was, I could die in peace."

"He shall have the chance of the best and richest," said Roger brokenly. I ask nothing better than to have a hand in saving such a man as Mr. Jocelyn must have been."

Then was Roger's hour and opportunity, and he might at that time have bound Mildred to him by vows that the girl would sooner perish than break.—Indeed in her abounding gratitude, and with every generous, unselfish chord in her soul vibrating, even his eyes could have been deceived, and he might easily have believed he had won her heart. But there was neither policy nor calculation in his young enthusiasm. His love truly prompted his heart, but it was a heart abounding in good, unselfish impulses, if sufficient occasion called them forth. He loved Mrs. Jocelyn and Belle scarcely less than his own mother and sister, and yet with a different affection, a more ideal regard. They appealed to his imagination: their misfortune made them sacred in his eyes, and aroused all the knightly instincts which slumber in every young, unperverted man. Chief of all, they belonged to Mildred, the girl who had awakened his manhood, and to whom he had felt, even when she was so cold and prejudiced, that he owed his larger life and his power to win a place among men. Now that she was so kind, now that she was willing to be aided by him in her dearest hopes, he exulted, and life grew rich in tasks for which the reward seemed boundless. The hope would come to him, as Mildred rose to say goodby with a look that he had never seen on any human face before, that she might soon give him something warmer and better than gratitude; but if she could not soon, he would wait, and if she never could return his love, he proposed to be none the less loyal as a friend.

Indeed the young girl's expression puzzled him. The old pride was all gone, and she gave him the impression of one who is conquered and defenseless, and who is ready to yield anything, everything to the victor. And this ill-defined impression was singularly true, for she was in a passion of self-sacrifice. She felt that one who had been so generous and self-forgetful had a right to all that a true man could ask, and that it would be base in her to refuse. The greater the sacrifice the more gladly she would make it, in order that she too might prove that a Southern girl could not be surpassed in *noblesse oblige* by a Northern man. She was in one of those supreme moods in which men and women are swayed by one dominant impulse, and all other considerations become insignificant. The fact that those she loved were looking on was no restraint upon her feelings, and the sympathizing presence of the clergyman added to it. Indeed her emotion was almost religious. The man who had saved her from prison and from shame—far more; the man who was ready to give all he had to rescue her fallen father—was before her, and without out a second's hesitation she would have gone into a torture-chamber for the sake of this generous friend. She wanted him to see her absolute power. She wanted him to know that he had carried her prejudice, her dislike by storm, and had won the right to dictate his terms. Because she did not love him she was so frank in her *abandon*. If he had held her heart's love she would have been shy were she under ten fold greater obligations. She did not mean to be unmaidenly—she was not so, for her unconscious delicacy saved her—but she was at his feet as truly as the "devotee" is prostrate and helpless before the car of Juggernaut. But Roger was no grim idol, and he was too inexperienced, too modest to understand her. As he held her throbbing palm he looked a little wonderingly into her flushed face and tear-gemmed eyes that acknowledged him lord and master without reserve; then he smiled and said in a low, half-humorous tone, "I won't be an ogre to you—you won't be afraid of me any longer, Miss Mildred?"

"No," she replied impetuously; "you are the truest and best friend a woman ever had. Oh, I know it—I know it now. After what you said about papa, I would despise myself if I did not know it."

She saw all his deep, long-repressed passion leap into his face and eyes, and in spite of herself she recoiled from it as from a blow. Ah, Mildred, your will is strong, your gratitude is boundless, your generous enthusiasm has swept you away like a tide, but your woman's heart is stronger and greater than all, and he has seen this truth unmistakably. The passion died out of his face like a flame that sinks down to the hidden, smouldering fire that produced it. He gave her hand a strong pressure as he said quietly, "I am indeed your friend—never doubt it;" then he turned away decidedly, and although his leave-taking from Mrs. Jocelyn and Belle was affectionate, they felt rather than saw their was an inward struggle for self-mastery, which made him, while quiet in manner, anxious to get away

Mr. Wentworth, who had been talking with Mrs. Jocelyn, observed nothing of all this, and took his leave with assurances that they would see him soon again.

Mildred stood irresolute, full of bitter self-reproach. She took an impulsive step toward the door to call Roger back, but, checking herself, said despairingly, "I can deceive neither him nor myself. Oh, mamma, it is of no use." And indeed she felt that it would be impossible to carry out the scheme that promised so much for those she loved. As the lightning flash eclipses the sun at noonday, so all of her gratitude and self-sacrificed enthusiasm now seemed but pale sickly sentiment before that vivid flame of honest love—that divine fire which consumes at touch every motive save the one for the sacred union of two lives.

"I wish I could see such a man as Roger Attwood, look at me as he looked at you," said Celie indignantly. "I would not send him away with a heartache.

"Would to heaven it had been you Belle;" replied Mildred dejectedly. I can't help it—I'm made so, and none will know it better than he."

"Don't feel that way," remonstrated Mrs. Jocelyn; time and the thought of what Roger can do for us will work great changes. You have years before you. If he will help us save your father—"

"Oh, mamma, I could shed for him all the blood left in my body."

"Nonsense cried the matter-of-fact Belle. "He doesn't want your blood; he only wants a sensible girl who will love him as he deserves, and who will help him to help us all."

Mildred made a despairing gesture and went to her room. She soon reappeared with a quilt and a pillow, and placing them on the floor beside the low bed in which the children slept, said, "I'll stay here, and you take my place with Belle, mamma. No," she added resolutely, as her mother began to remonstrate: "what I resolve upon I intend to do hereafter, even to the least thing. You shall not go near the room where papa is to-night."

Throughout the evening, while love, duty and generous sympathy planned for his redemption; throughout the long night, while the sad-hearted wife prayed for success in their efforts, the husband and the father lay shrouded in the heavy, rayless darkness of a drunken stupor.

TO BE CONTINUED.

REST AND COMFORT TO THE SUFFERING

"Brown's Household Panacea," has no equal for relieving pain, both internal and external. It cures Pain in the Side, Back or Bowels, Sore Throat, Rheumatism, Toothache, Lumbago, and any kind of a pain or ache. "It will most surely quicken the Blood and Heal, as its acting power is wonderful." "Brown's Household Panacea," being acknowledged as the great Pain Reliever, and of double the strength of any other Elixir or Liniment in the world, should be in every family handy for use when wanted, "as it really is the best remedy in the world for Cramps in the Stomach, and Pains and Aches of all kinds," and is for sale by all Druggists at 25cents a bottle

—The causes of colds are getting over heated in hot rooms or crowded assemblies, sitting in a draught, or cooling too rapidly after exercise, muffling up warm and changing to lighter wrappings, cold and damp feet. No matter what is the cause Hagyard's Pectoral Balsam is the cure for all throat and lung diseases that induce consumption.

—DENTAL ELIXIR—A new and elegant toilet preparation for cleaning and whitening the teeth, hardening the gums, and imparting fragrance to the breath. It dissolves accumulated tartar without injuring the teeth. No powder required. Prepared only and sold by W. Hearn, druggist 107 Queen Street West.

—If you are desirous of patronizing a first-class restaurant, where you can enjoy a good meal, try Wilkinson's, 187 Yonge street. Dinner from full bill of fare 25 cents, including all the delicacies of the season. 246

SEE TO IT.—Chronic headache, sick head ache, costiveness, wind on the stomach, pain in the side or back, distress after eating—all forms indigestion and liver troubles permanently cured with Zopesa from Brazil. Try a sample.

TRAVELLERS' GUIDE

Arranged specially for the Toronto World.

RAILWAYS.

GRAND TRUNK.

Union Station, foot of York and Simcoe Streets.

	Leave.	Arrive.
East.		
Montreal Day Express	7.12 a.m.	11.07 a.m.
" Night Express	6.52 p.m.	10.52 p.m.
Mixed	11.12 a.m.	6.52 p.m.
Belleville Local	5.07 p.m.	9.37 a.m.
West.		
Chicago Day Express	12.15 p.m.	6.10 p.m.
" Nigh tExpress	11.45 p.m.	6.15 a.m.
Stratford and London Mixed	7.30 a.m.	11.10 p.m.
" " " Local	3.45 p.m.	1.05 p.m.
Stratford Local	5.25 p.m.	11.00 a.m.
Georgetown Mixed	6.40 p.m.	8.25 a.m.

GREAT WESTERN.

Stations—Foot of Yonge and foot of Simcoe streets.

	Leave.	Arrie.
New York Mail	3.30 p.m.	6.45 p.m
N. Y. (Central) & Erie Express	9.55 a.m.	4.30 p.m
LondonLocal & DetroitExpress	7.10 a.m.	1.15 p.m
Susp. Bridge & Detroit Express	5.55 p.m.	10.50 a.m
Detroit & Chicago Express	12.50 p.m.	10-35 p.m
New York & Chicago Express	11.45 p.m.	9.15 a.m

Trains leave Simcoe street five minutes later.

SUBURBAN TRAINS.

For Mimico, calling at Union station, Queen's wharf, Parkdale, High Park, and the Humber, going and returning (every day except Sunday).

Leave Yonge street 10.30 a. m., 2.00, 4.10, and 6 20 p. m.

Returning, leave Mimico 8.15, 11.15 a. m., 2.00, 4.50, and 7.10 p. m.

NORTHERN AND NORTHWESTERN

Stations—City Hall, Union and Brock street.

	Leave.	Arrive
Barrie, Collingwood and Meaford, Mail	7.45 a.m.	9.15 p.m.
Collingwood Express	5.10 p.m.	10.10 a.m.
Gravenhurst and Meaford Steamboat Express	11.30 a.m.	2.15 p.m

Trains leave Union Station Eight minutes and Brock-Street Fifteen minutes later.

CREDIT VALLEY.

Station—Union depot.

EAVE	
St. Louis Express. To the North, West, Southwest, and Northwest	7.45 a.m.
PACIFIC Express. To West, South, Northwest, West and Southwest	12.50 a.m.
EXPRESS. To the West and North	4.30 p.m.
Through cars, Toronto to Detroit, on 7.45 a.m. and 12 noon.	
ARRIVE	
From Orangeville, Elora and Fergus	9.40 a.m.
From St. Louis, Toledo, Chicago and Detroit	10.20 a.m.
From St. Louis, Toledo, Chicago and Detroit	1.10 p.m.
From Orangeville, Elora and Fergus	6.25 p.m.
From Kansas City St. Louis and Chicago	9.25 p.m.

TORONTO, GREY, AND BRUCE.

Union Station, foot of York and Simcoe streets.

	Leave.	Arrive.
Owen Sound, Harriston, and Teeswater, Mail	7.30 a m	3.00 p.m.
Owen Sound Mixed	12.20 p. m.	9.40 p.m.
Orangeville Express	5.00 p.m.	10.30 a. m.

TORONTO AND NIPISSING.

Station, foot of Berkeley street.

	Leave.	Arrive.
Through Mail	7.45 a. m.	6.30 p.m.
Local	4.00 p.m.	11.15 a. m.

STAGES.

EGLINGTON STAGE.

Leaves Bay Horse hotel, Yonge street, 11.10 a.m. 1.30 p.m., 5 p.m. and 6.20 p.m.
Arrives 8.45, 9.15 a.m., 2.30 and 6 p.m

THORNHILL STAGE.

Leaves Bay Horse hotel, Yonge street, 3.30 p.m.
Arrives 10.30 a.m.
Mail stage leaves Clyde hotel, King street east; 3.20 p.m.

COOKSVILLE STAGE.

Leaves Bay Horse hotel, Yonge street, p.m.
Arrives 11 a.m.

RICHMOND HILL STAGE.

Leaves Clyde hotel, King street east, 3.10 p.m.
Arrives 10.30 a.m.

HIGHLAND CREEK STAGE.

Leaves Clyde hotel, King street east, 3.15 p.m.
Arrives 11 a.m.

KINGSTON ROAD TRAMWAY, for Leslieville, Woodbine driving park, Victoria park, and Ben Lamond.

Station, Don bridge, foot of King street.

Leaves Don Station 6.30, 9.00, 10.00, 11.00 a.m.; 12.00 noon; 1.30, 2.30, 3.30 4.30, 5.40, 6.30, 7.30 8 30, 9.30 p.m.

Returning leaves Ben Lamond 6.00, 8.20, 9.10 10.10, 11.10 a.m.; 12.10, 1.40, 2.40, 3.40 4.40, 5.40 00, 7.40 8.40, 9.40 p.m.

YEAST.

It Supersedes all Others in the Market.

EVERY BAKER SHOULD USE IT FOR STOCK. 136

MEDICAL.

Private Medical Dispensary

(Established 1860), 27 GOULD STREET TORONTO, ONT. Dr. Andrews' Pulificantia, Dr. Andrews' Female Pills, and all of Dr. A.'s celebrated remedies for private diseases, can be obtained at he Dispensary Circulars Free. All letters answered promptly, without charge, when stamp is enclosed. Communications confidential. Address R. J. Andrews, M.D., Toronto, Ont.

Burdock BLOOD BITTERS.

WILL CURE OR RELIEVE

BILIOUSNESS, DYSPEPSIA, INDIGESTION, JAUNDICE, ERYSIPELAS, SALT RHEUM, HEARTBURN, HEADACHE, DIZZINESS, DROPSY, FLUTTERING OF THE HEART, ACIDITY OF THE STOMACH, DRYNESS OF THE SKIN,

And every species of disease arising from disordered LIVER, KIDNEYS, STOMACH, BOWELS OR BLOOD,

T. MILBURN & CO., Proprietors, TORONTO.

SPERMATORINE

The new French Medicine cures Spermatorrhœa IMPOTENCE, NERVOUS DEBILITY, Weakness the Results of Errors, Excesses, causing Premature Decay of the Vital Powers, Loss of Memory, Unfitness for Business, Obstacles to Marriage, etc. Sold by druggists everywhere. Wholesale—LYMAN BROS. & CO. Sent by mail securely sealed on receipt of price. 75c. per box; 3 for $2. Address "Imperial Medicine Agency" Toronto 246

The untold miseries which result from indiscretion in early life may be alleviated and cured. Exhausted vitality, Nervousness and Physical Debility, will become a dream of the past, and vigorous manhood may be restored and regained. Indubitable evidence is afforded of the truth of these statements. Pamphlet in sealed wrappers post free. Address PHYSICIAN, Box 1286. Toronto. 135

RUPTURE CURED

This new Truss adapts itself to all positions of the body. Presses Back the intestines as a person would with the finger. With light pressure the Hernia is held securely day and night, and a radical cure certain. Declared by those wearing them, and highest medical authority to be the greatest surgical invention of the century. Age or person of length of time ruptured makes no difference. *Easy, durable and cheap.* Sent by mail Circulars free. Save your money till you get our Circular. J. WRIGHT & CO., Druggists, 309 QUEEN ST. WEST, TORONTO, ONT.

PLUMBING AND GASFITTING

J. N. O'NEIL,

PLUMBER, STEAM AND GAS FITTER,

109 CHURCH STREET.

All Orders Personally and Promptly Attended To. 246

DENTAL

WM. MYERS

Surgeon Dentist.

OFFICE AND RESIDENCE,

No. 77 King Street West.

Office open day and night. 246

PAINLESS DENTISTRY!

M. F. SMITH,

DENTIST, 266 Queen st. East

Artificial teeth, life-like in appearance, and perfect in eating and speaking; moderate fees. 246

$500 REWARD!

For an Ache, Cut or Sore on Man or Beast that Kennedy's Lightning Remedy will not cure, if the Directions with each bottle are followed. It cures Sick Headache in 5 minutes; Toothache in 1 minute; Earache in 5 minutes; Neuralgia in 5 minutes; Rheumatism in from 1 to 10 days. Sold by all Dealers in Medicine. Office: 116 King Street West, Toronto.

—People have no more right to become dyspeptic, and remain gloomy and miserable, than they have to take poison and commit suicide. If the stomach becomes weak and fails to perform its functions, Burdock Blook Bitters will speedily remedy the trouble.

RUBBER GOODS

T. McILROY, JR.,

Is offering a Large and Well Assorted Stock of

FRENCH AND AMERICAN INDIA RUBBER DOLLS, BALLS AND TOYS,

AT LOW PRICES. THESE GOODS MUST BE SOLD.

INDIA RUBBER GOODS OF EAERY DESCRIPTION, DESIGN AND SHAPE.

Sole dealer in Canada for the sale of The Gutta Percha and r Manufacturing Co.'s Celebrated India Rubber Goods. Also The Graton and Knight Manuf ng Co. of Worcester, Mass., Manufacturers of pure Oak Tanned Leather Belting and Lace Leater.

T. McILROY, JR.,

WAREHOUSE—10 & 12 KING ST. EAST,

BOX 556 TORONTO.

CHRISTMAS FRUITS.

XMAS.

NEW VALENCIA RAISINS, 10c. per lb.

NEM SMYRNA CURRANTS, 8c per lb.

ORANGE AND LEMON PEEL, 25c per lb.

Also Figs, Nuts of all kinds, Lemons, Oranges, &c., &c.,

AT COST PRICE.

135

WALTER GRANT,

138 York Street.

RETAIL CLOTHING.

OAK HALL.

THE GREAT CLOTHING HOUSE.

Great Overcoat Sale During Decemb r

We have brought the prices of Overcoats right down to wholesale figures, as we are determined to clear them out by the New Year. If you require an Overcoat

COME AND SEE OUR STOCK AND PRICES.

Our stock is fully assorted both for Men and Boys.

OAK HALL, King Street East, Opposite the Cathedral.

BOOTS AND SHO

LADIES' SLIPPERS

We have just opened a large quantity of FRENCH SLIPPERS direct from Paris, consisting of Blue, Pink, White and Black Satin; also Bronze and Black Kid, with embroidered fronts. All new, stylish and pretty.

J.D. King & Co.

J. KING & CO.,

79 King Street East.

W. WINDELER,

THE WELL-KNOWN, PRACTICAL

BOOT & SHOE MAKER

Is prepared to supply Gents with all kinds of Boots and Shoes,

STRICTLY HIS OWN MAKE.

Having long experience in business is a Guarantee that all goods purchased from him are A No 1. Ladies will do well to examine his stock for fine Boots and Shoes, as his stock is complete and prices very low. 36

W. WINDELER,

285 Queen Street West Op. Beverley Street.

SIMPSON'S

BOOTS AND SHOES

For the Fall and Winter Trade are for Style and Price far ahead as usual of any other Stock of Goods in the city. 246

Christmas Goods at Our Usual Low Prices.

68 QUEEN STREET WEST, COR. TERAULEY.

FURNITURE

FURNITURE.

FURNITURE.

We have some very handsome designs in

PARLOR SUITS!

DINING AND BEDROOM SUITS.

GIVE US A CALL BEFORE PURCHASING. 36

JAS. H. SAMO,

189 YONGE STREET.

MILLINERY.

To Her Royal Highness

PRINCESS LOUISE

All the Season's Novelties in

MILLINERY

FRENCH FLOWERS and AMERICAN FANCY GOODS.

Mourning a Specialty.

MISS STEVENS,

255 YONGE STREET,

Opposite Holy Trinity Church.

TORONTO. 135

CHRISTMAS CARDS.

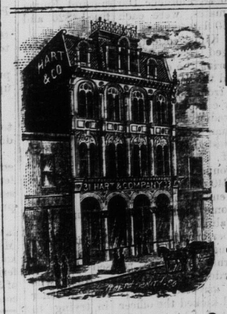

HART&CO.

Artistic HOLIDAY Cards!

HART'S

Collection of Christmas Cards!

Are universally conceded to be the Richest, Cheapest and Most Artistic. The Great Novelty of the Season is

OUR IVORY CROSS SERIES!

made specially for our own trade. Beautiful, Clear, Genuine Ivory Crosses in four sizes, painted by hand by competent artists. Each done up in a neat box ready for mailing at $1 25, $1 75, $2 25 and $2 75 Each one is a perfect gem. IVORY PANEL VENEERS—a beautiful collection, painted by hand, in various sizes, including the "Gem of the Season," at 90 cents, $1, $1 25, $1 75, $2, upwards, each done up in a neat box for mailing.

HART'S COLLECTION includes a wonderful variety of novelties, notably the Sheet Plate series in monotone and colored by hand; the new "KATE GREENAWAY" and "MISS HAVERGAL" cards. A fine variety of Fringed Cards, done up in new shapes for our own trade. Not obtainable elsewhere.

MRS. SCREIBER'S SERIES of Canadian cards in Ivorine Panels, Original designs by Mrs. Schreiber in her well-known artistic. In boxes for mailing. An extensive variety of all the well-known varieties, from the lowest price to the highest. Customers in the county can have nicely selected varieties mailed in lots from 25c, 50c., 75c., $1, $2 and upwards. All new varieties. Positively no old style.

HART & CO., Booksellers, 31 & 33 King-st. West, Toronto.

FURNITURE.

FURNITURE!

ELEGANT NEW DESIGNS!

In Parlor and Chamber Suites, with other novelties not procurable elsewhere.

We carry as large and perfectly assorted stock as in the city, and positively will quote the lowest prices for cash.

OSHAWA CABINET COMPANY,

97 YONGE ST. 26

SUBSCRIBE FOR THE "WORLD."

25 CENTS PER MONTH. ONE CENT PER COPY.

POOR COPY

WANTED

GOOD NEWSPAPER COMPOSITORS. STEADY EMPLOYMENT TO COMPETENT MEN. APPLY AT WORLD OFFICE.

BRIEF LOCALS.

O. J. Brydges is in the city.

Dr. Ryerson's health is improving.

Mazeppa at the Royal opera house to-night.

Sneak thieves abound in all parts of the city.

Property Committee at four this afternoon.

Chief of Police Williams, of London, is in the city.

Miss Rose Eytinge is stopping at the Queen's hotel.

Michael Strogoff only played to moderate business at Buffalo.

The stonemasons union has a membership of 36. J. Tremaine is president.

The local legislature will be petitioned to consolidate the debt of Yorkville.

Hon. Messrs. Macpherson and Atkins wil be in town to-day for the holidays.

Mr. J. W. Bengough will lecture in Shaftesbury hall on Thursday, Jan. 5th.

Godson and West have been paid the $6,0000 on the Yonge street pavement contract.

Frank Small, a Canadian cigar maker, is under arrest at Buffalo for robbing an Indian of $8.

The Rosin house is now the sole property of Dr. Chewett, who has bought up all the shares.

A building permit was granted yesterday for a mission house on William street, to cost $1,300.

A young man named Farquhar living on Lippincott street, was badly kicked by a horse yesterday.

The annual distribution of Christmas cheer by the St. George's society will begin Saturday at 75 Yonge street.

The Bishop of Toronto has issued the usual Christmas pastoral, urging a liberal contribution to ministers' stipends on that day.

R. Cunningham, a Northern railway brakeman was killed at Hawskton Wednesday night. Deceased lived in this city with his parents.

The tressurer of the Girls' Home acknowledges with thanks the receipt of twenty-five dollars from Geo. D. Lewis, Esq., in aid of that charity.

The public schools closed for the Christmas holidays yesterday. Certificates of honor were presented and songs and recitations were given by the pupils.

Mr. E. A. Osgood has been engaged by the Toronto choral society to sing the soprano solos in the Creation. George Werrourath, of New York, will sing the tenor solos.

A Yonge street merchant was suddenly summoned from Coate's auction room yesterday during the land sale, and told it was a boy. He bought a Manitoba town lot for the baby in honor of the event.

The survey for the Northern railway from Toronto to Hamilton is in progress. It is proposed to run a line from Parkdale to Burlington Beach where connections will be made with the Hamilton and Northwestern.

Commander Cheyne, well known in connection with arctic expeditions, is coming to this country to lecture at the invitation of Sir John A. Macdonald. He will probably have something to say about the Jeannette.

The advertising agents of the pink edition of the Mail may be seen at any time carrying a number of books from store to store trying to convince the public that their circulation is what they claim, but it won't go down.

The corn exchange yesterday relegated the question of the change in the by-laws affecting the conditions of membership to a special committee. A resolution substituting the old for the new flour standard was adopted *nem. con.*

At the regular convocation of Orient R. A. chapter held last evening the following officers were elected for the ensuing year: Ex-Comps J. R. Bryden, Z; Andrew Park, H.; D. H. Watt, J.; J. C. Semple, S. E. J. D. Manning, S. N.; J. B. Hay, P. S.; J. B. Nixon, treas.

Mr. Charles Roberts, Jr, who is conceded by New York critics to be the best reader now before the public, is coming to Toronto in January next. He will interpret a programme of standard authors. His entertainment will be held under the patronage of the Lieut.-Governor and Mayor.

About half past one yesterday morning Charles Giles, a brakeman on the Toronto, Grey and Bruce railway, fell between the cars at the Queen street crossing, Parkdale, and was seriously, and possibly fatally injured, both legs being broken and his head badly cut and contused. He was conveyed to the hospital in the ambulance.

The fall examinations in the Ontario Veterinary College were concluded Monday. The following passed a final examination and were duly awarded their diplomas:—J. A. Calder, Glanford; W. J. Sterling, Hamburg; E. S. Bartram, Laingsburg, Mich.; Albert E. Detlor, Belleville; A. D. Matthews, Brougham; and W. J. Preston, Concord. The classes re-open on Wednesday, Jan. 4.

The annual meeting of the Ontario Veterinary Medical Association was held Wednesday afternoon, when the following officers were elected:—President, Mr. Charles Elliott, V. S. St. Catharines; 1st Vice-President, Mr. E. A. A. Grange, V. S., Guelph; 2nd Vice-President, Mr. J. D. O'Neil, V. S., London; Secretary, Mr. C. H. Sweetapple, V. S., Brooklin (re-elected); Treasurer, Mr. W. P. Cowan, V. S., Galt (re-elected); Directors, Messrs. Coleman, Hinman, Hamilton, Sterling, Duncan, Wilson, Cesar and Sanderson.

DRAWING FOR THE PIANO.

As the time for drawing the piano approaches, the attention of the public generally is turned toward Mr. James Laut's tea store at 281 York street. The drawing will take place at nine o'clock to-morrow night, when Mr. Laut's elegant new store will no doubt be crowded by his many patrons each of whom is of course confident he or she will get the coveted instrument. Those who have not procured tickets for the drawing should do so while there is yet time. A ticket is given away with each $5 worth of 60 cent tea. The tea is well worth the money to say nothing of the chance you have of drawing the piano. Call at Mr. Laut's to-day or to-morrow and lay in a supply for the Christmas holidays.

—The latest style of overcoating for the fall season is the "fancy napped tweed." A large variety of the above can be seen a J. M. Maloney & Son's, merchant tailors, 89 Bay street. They have also on hand a complete new stock of colored worsteds, west of England trouserings, &c. 246

SPORTING TALK.

Edward Hanlan's Departure for England—The Match with Ross—Other Sporting notes.

A World man interviewed Hanlan yesterday on the subject of next season's programme, and the following is the substance of the conversation. On being asked when he intended to start for England he said "in about 10 or 12 days. I intend to row Boyd on April 3, and return to Canada about the 20th to be in time for my match with Ross on the — June." "Do you expect any other matches in England?" asked the reporter. "No," was the reply, "unless this man beats me I don't think any one else will try to."

"Have you heard from Trickett yet?" "No, and I hardly expect to. I don't know what to make of him at all."

The champion did not know who would expect to train him in England, and said in answer to a question "I guess I will train myself, and to take care of me I shall take only my trunk and my boat. I am putting up my own money, and if I loose it I'll lose it myself."

He takes with him only one boat, the one built by Wharin for the regetta last summer, and which he says acts splendidly. After his return to Canada every place that offers money for rowing either in matches or regattas, will receive a visit from the Champion, who says "I am going to row next summer for all the money I can get." This of course is always provided that he beats Boyd.

NOTES.

It is said that T. F. Walton, who offended the English Gamblers by his methods of betting on horse races last season, is soon going to England, accompanied by the Dwyer brothers, of Brooklyn.

Commodore Kittson's mares, S-So and Lady Rolf, are to be driven double this winter. So-so has a record of 2:17¼, and Lady Rolf's record is 2:22¼, and she has shown a half mile in 1:05¼.

Bell's Life claims that there are at least twenty scullers at present rowing on the Thames who can beat McIlerney or "Flynn," of Lowell, who recently lost a race to Godwin, the promising English sculler.

John Hughes, the lopper, who won the international O'Leary belt for the Police Gazette, has posted $500 and decided to enter in thr $1,000 sweepstakes Rowell proposes. Hughes is the best six-day pedestrian in this country, and if he cannot beat Rowell no other six-day pedestrian can.—*N. Y. News.*

THE POLICE WORLD.

Michael Christopher attempted to rescue a prisoner from P. C. Mitchell, but got run in himself. He was fined $1 and costs or 10 days.

For quarrelling with his wife on King street, Christopher J. Pelson, was fined $1 and costs or 11 days.

Eliza Murphy entered the dock with two black eyes and a baby in her arms. She was charged with vagrancy. She was sent to the Mercer for six months at her own request.

Two small boys named William Finney and Thomas Brown were charged with discharging fire arms in a vacant lot at the rear of the Royal Opera last night. Finney was fined $1 and costs or a day. For carrying the revolver he was fined $30 and costs or seven days.

Nellie Mitchell up on remand for being the keeper of a house of ill-fame, was fined $60 and costs or 50 days. Lillie Smith, Etha Moore, Florence Darling and Emma Bell, inmates, were each fined $20 and costs or 50 days.

James King, collector of market fees, was charged with assaulting Alice Rogers. After bearing the evidence the magistrate dismissed the case with costs.

A man from Bowmanville named Burrett, yesterday complained that his pocket had been picked of $60. Detectives Burrows and Sheehan took the case in hand and last night arrested the guilty party in the person of Chas. Ridmon, who is well known around town. Ridmon was drunk and had $40 of the money on him.

Jack Kennedy is under arrest for the theft of some barrels and clothing from Bridget Cahill.

A number of roughs assembled at Front and Wellington streets. One of them, Pat Heffernan by name, refused to move on when ordered by policeman Adair who thereupon arrested him. The prisoner struck and kicked the officer in trying to get away, but Adair landed him safely in the cell.

TOYS FOR CHILDREN.

The city is in holiday attire. The stores are decorated and the show windows are full of curiosities and articles of great value. Indeed, the magnificence and grandeur of the displays along the streets almost dazzle one. They certainly have an appalling effect upon harassed heads of families, who are expected to produce for the great and good Santa Claus, whose duty it is to reward the young and mollify their mothers. Aside from this, the array suggests prosperity, and indicates that where there is so much provided the demand must be great. Where do these toys go to? Who gets those that are left over? Assuredly all now on exhibition will not be purchased. What pleasure the surplus would give to the children that will not get any toys?

Leopold's Loves.

(*From the Philadelphia Press.*)

When the Queen refused to sanction the mutual attachment between Prince Leopold and the new Lady Brooke, the Prince turned once more into the realms of art for an object on which to fix his fancy. This time there was no lack of birth, wealth or beauty; but, to the astonishment of royalty, an obstacle came from the young lady herself, which even the concession of being allowed to assume the title of Royal Highness could not overcome. The present marriage of the Prince is entirely one of convenience. The bride is described as being "German all over"—large footed, flat nosed, close fisted and learned. But she is passionately fond of music, and perhaps later on may be brought to love "boedry and bainding."

A CHRISTMAS SONNET.

Once more the Year on wings of joy and grief
Has circled to the happy Christmas-tide;
The seasons pass, but one thing doth abide,
And love and faith defy the falling leaf.
Not even Time, the sleepless, envious thief
Of human joy, can snatch the hope we hide.
What though the sea we sail be deep and wide
And sore beset by many a sunken reef?

Yet there are winds that blow from Heaven's own gate,
And there are pathways in the trackless seas
Which only Love's clear eyes can surely know;

And in this holy Festival of Peace
The promise stands though tides may ebb and flow,
The heart that trusts shall not be desolate.

—*Burton Grey.*

The entrance examinations of the Toronto collegiate institute began yesterday. One hundred and four candidates presented themselves, about one-half being girls. The examination will be over to-night. The examiners are Inspector Hughes and Principal Macmurchy.

Wm Bullivant's house was destroyed by fire yesterday, the loss being $300, fully insured.

EXECUTIVE COMMITTEE.

The Cotton Mill—Sale of City Debentures—the Silsby Engine.

The meeting of the executive committee was attended by Ald. Denison, Clark, Hallam, Trees, Love, Fleming, Boswell and the Mayor. A good deal of business was transacted, including the opening of the tenders for some city debentures.

THE EARL STREET SEWER.

Mr. Bell appeared before the committee, and in his usual gentle but persistent manner repented his complaint of overcharge on this sewer. He will see the city treasurer about the matter to-day.

THE SILSBY FIRE ENGINE.

This engine was purchased for the city in 1861 for $2000 by the Provincial, British America and Western Assurance Company on condition that the city should refund each company its share of the price if an act were passed assessing the income of insurance companies. Such an act has been passed, the companies claim the refund, and the committee decided yesterday that it should be paid.

THE SWIMMING BATHS.

According to the clause of the property committee report adopted by the executive yesterday, a lease of lots Nos. 35 and 36, at the extreme eastern point of the Island will be granted to three or four Trustees to be named by Mr. Wiman, (the Mayor of the City of Toronto, for the time being, to be one the of the Trustees,) at a rental of $1 per year for a term of ten years, on condition that the bathing houses are erected and ready for use for the season of 1882, and that the public are allowed to use the baths, with a towel and bathing dress furnished at charge of not more than 15 cents, or not exceeding 10 cents for a bath and towel only; all revenue derived therefrom, after meeting ordinary expenses, to be devoted to the improvement of the grounds, and if at any time the property should be used for other than bathing purposes, the same to revert to the city.

THE COTTON MILL.

The committee passed the clause of the property committee recommending the sale to Mr. Macdonald of a piece of land on the west of the cattle market, having a frontage on Wellington avenue of 100 feet, and a frontage on the railways of 220 feet, with an average depth of about 355 feet out, for the sum of $1,500, on condition that a brick cotton factory, costing not less than $30,000, is erected on the property before the 1st of January, 1883, and that the Cotton Company to be formed shall employ continuously not less than 100 operatives. The building and plant to be exempt for 10 years.

CORN STARCH FACTORY.

It was recommended that a 21 years' lease be granted to Mr. James A. Holt of water lots at the foot of Berkley street for a Corn Starch factory, with exemption for ten years on certain conditions.

SALE OF CITY DEBENTURES.

Before the tenders were open Mr. Harman said he had received a letter from Mr. D. R. Wilkie, cashier of the Imperial bank, suggesting that in view of the fall in stock caused by the government circulars it might be well to enlarge the time for opening them. The committee did not agree with the suggestion, and the following tenders were received: For the 4 per cent., debentures amounting to $154,690.00; Canada Life Company, 82:80 per cent.; E. Strachan Cox, 87 per cent.; for the 5 per cent. debentures of $161,542; Canada Life, 100½ per cent; E. Strachan Cox, 101½.

It was decided to accept Mr. Cox's tender for the 5 per cent. debentures, but to accept neither for the four per cent.

Ald. Love made the suggestion that private citizens should be allowed to take up city debentures in small amounts.

NOTES.

It was recommended that $10 be allowed to Collard & Dean for sheep destroyed by dogs.

An example of the working of the exemption system may be found in the Dufferin street sewer, half of which cannot be assessed as it is in front of government property.

The city treasurer submitted three by-laws, one providing for the appointment of Messrs. Hughes and Anderson as auditors, another for the issue of $2,200 for the Dufferin street sewer, and a third for the issue of $50,000 for the city's share of the sewers constructed during the year.

MONEY AND TRADE.

WM.W. FARLEY M.W MARA.

FARLEY & MARA,

26 TORONTO STREET, TORONTO.

Stock Brokers, Commission & General Agents.

MEMBERS OF THE TORONTO STOCK EXCHANGE

Buy and sell on commission Canadian and American stocks; also grain and provisions on the Chicago and Toledo Board of Trade for cash or on margin.

Toronto Stock Markets.

TORONTO, Dec. 22.—Banks—Montreal, 197 and 196, trans. 5 at 196; Toronto, 164 and 162; Ontario 60 and 59, trans. 50 at 60; Mercantile, —and 125; Commerce 140 and 139½, trans. 25 at 140, 20 at 139½, 500 at 140; Dominion 190 and 189½; trans. 25 at 90, 20 at 189½, 20 at 190; Hamilton buyers 122, do. 50 per cent. buyers 113; Standard, 113 and 112½, trans. 20 at 113½, 20 and 99 at 113; Federal 159 and 158½, trans., 10 at 160, 10 at 159½; Imperial Bank 128½ and 128, trans., 100, 100, 50, 20 and 50 at 128; British America Assurance Co., xd., buyers 135; Western Canada Assurance Co., 185 and 180; Confederation Life Association buyers 239; Consumers' Gas Company 154 and 150, Dominion Telegraph Company, sellers, 98; Montreal Telegraph Company sellers 126½; Canada Permanent Loan Society x-d., buyers 208; Freehold Loan and Savings Company buyers 106; Western Canada x-d., buyers 180; Union Loan and Saving Company, 134 and 133½; Building and Loan Association x-div., 104 and 102; Imperial Savings and Investment Company x-d 116 and 111; Farmers' Loan and Savings Company sellers 127½; National Investment Company x-d buyers, 110; Manitoba Loan Association, ex-div., buyers, 115; Huron and Erie, x-d sellers 154; Dominion Savings and Loan x-d., sellers, 122; Ontario Loan and Debenture x-d., sellers 133; Canadian Savings and Loan x-d., sellers 128; Real Estate Loan & Debentures Co., x-d., sellers, 105; Brant Loan and Savings Com. Society, buyers, 100; London and Ontario, 120 and 116; Toronto House Building Society sellers 145; Ontario Investment Association x-d., buyers, 131.

E. STRACHAN COX

STOCK BROKER.

No. 86 King St. East, Toronto,

Buys and sells Canadian and American Stocks strictly on Commission.

Also represents the Grain and Provision House of Messrs. D. H. Denton & Co., Chicago, through whom orders are executed on the Board of Trade either for cash or on margin.

Receives telegraph quotations of the New York, Chicago and Montreal markets, daily reports and financial papers.

Montreal Stock Market.

MONTREAL, Dec. 23.—Stocks took a further tumble this morning, Montreal Bank dropped 1, Ontario 1½, Toronto 3, Commerce 1½, Richelieu and Gas about steady, Montreal opened held at 199, and the bulls made an effort to stay the falling tide, but sales were made at 197½ for 75, 197½ for 245, 197 for 25, 196½ for 25, 196½ for 25. The stock then went to 196 for 100, 196½ for 55, 196½ for 100, and then recovered to 197½ for 25, 196 for 100, 196½ for 25. Ontario sold at 59 for 300, Toronto sold for 100 and 59½ for 50, but fell back to 59 for 100. Toronto opened at 165, held but sold at 166 for 100 and then tumbled to 162 for 80. Merchants sold at 126 for 100, Commerce at 140½ for 250, 140½ for 50, 140½ for 50, 140 for 950, 139½ for 300, 139½ for 100, 139½ for 200, and 139 for 150. Montreal Telegraph sold at 126½ for 350, and 126½ for 275. Richelieu and Ontario sold at 54 for 105, Montreal Gas at 145 for 60, 145½ for 335. Dundas Cotton sold at 134 for 25, closing 135 held and 133 bid. Canada Cotton, 170 held, 157½ bid. Intercolonial Coal, 37 held, 34½ bid.

Grain and Produce Markets.

CALL BOARD, TORONTO, Dec. 22.—There was no business transacted to-day, and prices are purely nominal.

The street market was very quiet, and prices steady. One load of wheat offered, and 200 bushels of barley sold at 80c to 75c. One load of oats brought 44c. There was no hay or straw. Poultry and dairy produce were in moderate supply, and prices unchanged. We quote:—

Wheat, fall	$1 24 to $1 26	Cabbage, dz.	0 60 to 1 00
do spring	1 28 to 1 35	Turnips, bag	0 35 to 0 40
Barley	0 75 to 0 88	Beans, bu	2 45 to 2 60
Oats	0 44 to 0 46	Tomatoes, bu	0 00 to 0 00
Peas	0 76 to 0 81	Onions, bag	1 15 to 1 25
Rye	0 85 to 0 86	Radishes, doz	0 00 to 0 00
Clover seed	5 10 to 5 20	Cauliflr, doz	0 60 to 1 00
Beef, hd qrs	5 00 to 6 50	Chickens, pair	0 35 to 0 40
do fore qrs	4 00 to 5 00	Fowls, pair	0 45 to 0 55
Mutton	5 00 to 6 50	Ducks, brace	0 45 to 0 60
Venison	10 00 to 12 00	Partridge "	0 60 to 0 65
" carc	6 00 to 7 50	Geese	0 50 to 0 66
Lamb	7 00 to 7 50	Turkeys	0 75 to 1 25
Hogs, 100 lbs	7 50 to 8 00	Butter, lb. rls	0 23 to 0 26
Beets, bag	0 60 to 0 70	do dairy	0 18 to 0 20
Carrots, bag	0 40 to 0 45	Eggs, fresh	0 25 to 0 28
Parsnips, bg	0 55 to 0 65	Wool, per lb	0 00 to 0 24
Parsley, doz	0 00 to 0 00	Hay	10 00 to 14 50
Potatoes, bg	0 85 to 0 98	Straw	11 00 to 13 00
Apples, brl	1 00 to 2 25		

MONTREAL, Dec. 22.—Flour—Receipts, 900 brls. The market is quiet and weak. Prices nominally unchanged, in absence of transactions.

TOLEDO, Dec. 22, 10:30 a.m.—Wheat No. 2 red, $1 33½ bid for cash, $1 33½ asked for December; $1 34½ for Jan., $1 36½ for Feb., $1 38½ for March, $1 40½ for April, $1 41½ asked for May. Corn, high mixed, 64½c for No. 2, 64½c for cash, 64½c. for Dec., 67½ to 68c for May.

12 m.—Wheat, No. 2 red, $1 33½ for Dec., $1 34½ for Jan., $1 36½ for Feb., $1 38½ for March, $1 41½ bid for May. Corn, No. 2, 65c for cash and Dec., 63½ for Jan., 65c for May. Oats, 45½c for cash.

DETROIT, Dec. 22, 10:30 a.m.—Wheat, No. 1 white, $1 32½ bid for cash, $1 32½ bid for Dec., $1 33½ for Jan., $1 35½ for Feb., $1 37½ bid for March, $1 39½ for April, $1 40½ for May. Receipts—Wheat, 6,000 bushels.

OSWEGO, Dec. 22, 1 p m.—Wheat steady; sales, 2,000 bu.; white State, $1 37; red State, $1 40. Corn quiet; Western mixed at 74c. Barley quiet; No. 2 Canada, nominally $1 @ $1 02; No. 1 Canada, $1 02 @ at $1 03; No. 1 bright Canada, $1 06; extra bright Canada, $1 09. Rye quiet. Barley shipped, 12,300 bu.

BEERBOHM SAYS:—"London, Dec. 22.—Floating cargoes—Wheat steady, maize a turn dearer. Cargoes on passage—Wheat quiet, maize a turn dearer. English weather frosty, Liverpool, on spot—Wheat weak, maize steady. Cargoes on passage to United Kingdom ports, sail and direct ports—Wheat, 2,975,000 qrs. Paris—Flour and wheat quiet."

NEW YORK, Dec. 22.—Cotton quiet unchanged. Flour—Receipts 1,000 brls., market dull, slightly lower, sales 10,000. Rye flour steady, unchanged. Cornmeal dull unchanged. Wheat—Receipts 826,000 exports, 3,200,046 higher, stronger sales 2,465,000 bush, including 240,000 spot, No. 3 spring $1 22, No. 2 red $1 30 to 140½, No. 1 white $1 37½ to $1 39½, No. 2 red Dec. $1 38½ to $1 39. Rye quiet unchanged. Barley strong. No. 2 Canada $1 08, two rowed state 85c, No. 1 $1 09 to $1 10.

BOOKS AND STATIONERY.

PUNCTUATION, AND OTHER TYPOGRAPHICAL matters, for the use of Printers, Authors, Teachers and Schools. By Marshall T. Bigelow, correction at the University Press, second edition, 60 cents. W. R. HAIGHT, Dealer in Old and New Books 92 King street east, Toronto. tf

The Canadian Question.

A TREATISE ON

CANADIAN INDEPENDENCE

By WILLIAM NORRIS.

PRICE TWENTY-FIVE CTS.

To be had at the following book sellers:

Willing & Williamson, Toronto; J Lyght & Co, Hamilton; Duncan Stuart & Co, Hamilton; J Henderson, Kingston; R Wellington, Oshawa; Robt Cooper, Chatham; A Henry & Bro, Napanee; Henry McCrim, Strathroy; Lewis Allen, Whitby; William Brown, Walkerton; Franklin House, Cobourg; Edward Laird, Barrie; A McLaughlin, St Thomas; D McMaster, Sarnia; R Sproull, Brantford; S Busbee, Goderich; E Morrison, Belleville; Davidson & Co, Peterborough; Thos J Day, Guelph; O L Middlemass, Port Hope; R C Fairfield, St Catharines; A F Sharp, St Mary's; C Wright, Windsor; F Nesbett, Woodstock; A J Donly, Simcoe; W G Scott, Prescott; Thos Morton, Picton

UNDERTAKERS

M. M'CABE & CO.
UNDERTAKERS,
383 QUEEN STREET WEST.
ORDERS ATTENDED TO NIGHT AND DAY.

GLASSWARE, CROCKERY, ETC.

XMAS PRESENTS!

A HANDSOME PRESENT FOR EVERYONE.

GLASSWARE,

CROCKERY,

SILVERWARE,

FANCY CUPS and SAUCERS and VASES, also

BEAUTIFULLY BOUND BOOKS.

GIVEV WITH EVERY PURCHASE.

GREAT DOMINION TEA CO.,

228 YONGE STREET.

Or at their Agencies:—Wm. Martin, 696 Queen Street West. R. S King, Parkdale. Mrs. Manthie, 119 Kingston Road. 65

CHRISTMAS GOODS

XMAS OF 1881.

REMOVAL.

THOMAS MURRAY has removed to his new and commodious store, 398 Queen street west, where, having everything arranged, he is prepared to meet his customers and the public generally with everything that is appertaining to good Xmas cheer. Mr. Murray being fully prepared, has on hand a fine and large selection of Pork, Hams, Bacon, Cheese, Lard, Butter and Eggs, etc. He has also for inspection the largest stock of Geese, Turkeys and other Poultry and Provisions of any first-class store in the city. Buying for cash, he is enabled to place before the public at once the choicest and cheapest provisions in the city of Toronto. 22456

Don't Forget the Address:

398 QUEEN STREET WEST

CHRISTMAS of 1881

H. PIERCE,

233 Yonge street,

Has for the inspection of his friends and the public a really first-class line of Turkeys, Geese and other Poultry at the lowest prices. Also a good selection of Beef, Pork, Hams, Cheese, Lard, Eggs, Butter and other provisions. Note the address, and call before purchasing. Specialty—Genuine Pork Sausages, fresh every day. 456

THOMAS H. BILLS,

66 Queen street west,

Calls the attention of the general public to his magnificent stock of Beef, Pork, Lamb, Poultry, etc. T. H. B. assures his patrons that he will have over twenty head of Prize Cattle, forty Lambs and Sheep and a splendid assortment of Geese and Turkeys to choose from. 23456

All orders promptly executed and delivered free of charge.

H. DANIELSON

12 Queen street west,

Has on hand for Christmas a Good Stock of CANDIES, FRUITS, VEGETABLES, Etc., which can be bought at very reasonable prices.

POULTRY, BUTTER, EGGS AND CHEESE fresh every day. 234

G. MERRETT,

BUTCHER,

232 Parliament street,

XMAS MEAT A SPECIALTY.

A large consignment of POULTRY on hand at very low prices. 3456

HAIR GOODS

DON'T FAIL TO BE PERFECT

For Christmas and New Years. There is nothing more becoming than my

SARATOGA WAVES,

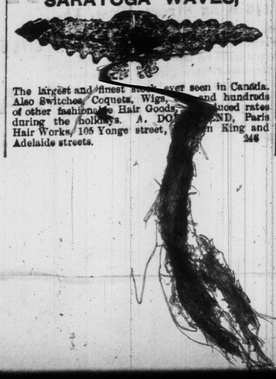

The largest and finest stock ever seen in Canada. Also Switches, Coquets, Wigs, and hundreds of other fashionable Hair Goods, reduced rates during the holidays. A. DOUCHAND, Paris Hair Works, 105 Yonge street, near King and Adelaide streets. 246

First-Class Violins,

From $30 to $75. Cheap Violins, from $2.50. Concertinas From $2 to $25. Accordians from $3 to $18. Banjos, Guitars, Strings and anything and everything in the music line.

CLAXTON'S CATALOGUE OF MUSIC, for piano, violin and piano, cornet and piano, etc., etc., sent free to any address.

CLAXTON'S MUSICAL JOURNAL, 6c., or 50c. per year.

Just Published for Piano, 2:10 1-4 GALOP.

Everybody likes it. Price 40c.

BELPHEGAR MARCH—This is one of the best quick marches ever published Price 30c.

STACKS OF NEW MUSIC GOOD AND CHEAP.

T. CLAXTON,

197 YONGE STREET.

The Canada Publishing Company's LIST OF MAPS.

MOUNTED ON ROLLERS & VARNISHED

NOW READY:					
1. The World in Hemispheres.	5 feet 8 inches	by	4 feet 6 inches,	$3	50
2. North America	5 " 8 "		4 " 6 "	3	50
3. South America	5 " 8 "		4 " 6 "	3	50
4. Europe	5 " 8 "		4 " 6 "	3	50
5. Asia	5 " 8 "		4 " 6 "	3	50
6. Africa	5 " 8 "		4 " 6 "	3	50
7. Australia and New Zealand.	5 " 8 "		4 " 6 "	3	50
8. Palestine	5 " 8 "		4 " 6 "	3	50
9. British Islands	6 " 6 "		4 " 7 "	4	00
10. The World on Mercator's Projection	6 " 6 "		4 " 7 "	4	00
11. The Dominion of Canada	8 " 6 "		4 " 6 "	5	00
READY SHORTLY:					
12. Ontario	6 " 6 "		4 " 7 "	4	00
13. Quebec	6 " 6 "		4 " 7 "	4	00
14. New Brunswick	5 " 8 "		4 " 6 "	3	50
15. Nova Scotia and Prince Edward Island	6 " 6 "		4 " 7 "	4	00
16. United States	5 " 8 "		4 " 6 "	3	50

N. B.—The above magnificent maps are supplied at the annexed prices for this year only. After January 1 next the prices will be advanced.

W. C. CAMBBELL, Man. Director, 32 Front st. TORONTO.

GRANT'S PATENT PARIS SHIRTS

TAKE THE LEAD

They are made of finest soft-finished cotton; fronts, cuff and collar-bands 3-ply linen. From $1.25.

DONT FAIL TO GET A SAMPLE

3-PLY LINEN COLLARS ONLY 15c.

Grant's Shirt Factory,

298 QUEEN ST. WEST.