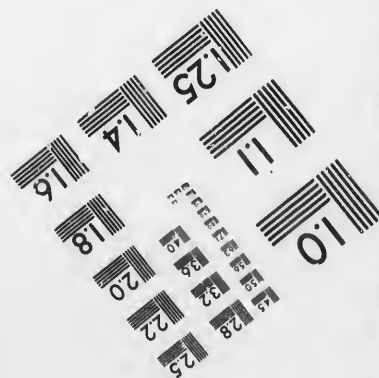
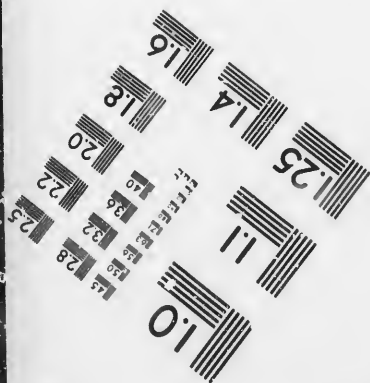
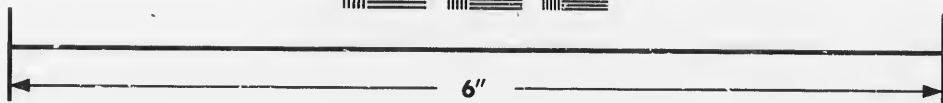
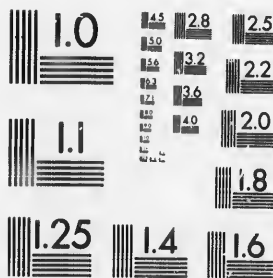

**IMAGE EVALUATION  
TEST TARGET (MT-3)**



**Photographic  
Sciences  
Corporation**

23 WEST MAIN STREET  
WEBSTER, N.Y. 14580  
(716) 872-4503

**CIHM/ICMH  
Microfiche  
Series.**

**CIHM/ICMH  
Collection de  
microfiches.**



**Canadian Institute for Historical Microreproductions / Institut canadien de microreproductions historiques**

**© 1986**

Technical and Bibliographic Notes/Notes techniques et bibliographiques

The Institute has attempted to obtain the best original copy available for filming. Features of this copy which may be bibliographically unique, which may alter any of the images in the reproduction, or which may significantly change the usual method of filming, are checked below.

L'Institut a microfilmé le meilleur exemplaire qu'il lui a été possible de se procurer. Les détails de cet exemplaire qui sont peut-être uniques du point de vue bibliographique, qui peuvent modifier une image reproduite, ou qui peuvent exiger une modification dans la méthode normale de filmage sont indiqués ci-dessous.

- |   |  |
|---|--|
| <input type="checkbox"/> Coloured covers/<br>Couverture de couleur  | <input type="checkbox"/> Coloured pages/<br>Pages de couleur   |
| <input type="checkbox"/> Covers damaged/<br>Couverture endommagée   | <input type="checkbox"/> Pages damaged/<br>Pages endommagées   |
| <input type="checkbox"/> Covers restored and/or laminated/<br>Couverture restaurée et/ou pelliculée   | <input type="checkbox"/> Pages restored and/or laminated/<br>Pages restaurées et/ou pelliculées  |
| <input type="checkbox"/> Cover title missing/<br>Le titre de couverture manque  | <input checked="" type="checkbox"/> Pages discoloured, stained or foxed/<br>Pages décolorées, tachetées ou piquées   |
| <input type="checkbox"/> Coloured maps/<br>Cartes géographiques en couleur  | <input type="checkbox"/> Pages detached/<br>Pages détachées  |
| <input type="checkbox"/> Coloured ink (i.e. other than blue or black)/<br>Encre de couleur (i.e. autre que bleue ou noire)  | <input checked="" type="checkbox"/> Showthrough/<br>Transparence   |
| <input type="checkbox"/> Coloured plates and/or illustrations/<br>Planches et/ou illustrations en couleur   | <input type="checkbox"/> Quality of print varies/<br>Qualité inégale de l'impression   |
| <input type="checkbox"/> Bound with other material/<br>Relié avec d'autres documents  | <input type="checkbox"/> Includes supplementary material/<br>Comprend du matériel supplémentaire   |
| <input type="checkbox"/> Tight binding may cause shadows or distortion along interior margin/<br>La reliure serrée peut causer de l'ombre ou de la distorsion le long de la marge intérieure  | <input type="checkbox"/> Only edition available/<br>Seule édition disponible   |
| <input type="checkbox"/> Blank leaves added during restoration may appear within the text. Whenever possible, these have been omitted from filming/<br>Il se peut que certaines pages blanches ajoutées lors d'une restauration apparaissent dans le texte, mais, lorsque cela était possible, ces pages n'ont pas été filmées. | <input type="checkbox"/> Pages wholly or partially obscured by errata slips, tissues, etc., have been refilmed to ensure the best possible image/<br>Les pages totalement ou partiellement obscurcies par un feuillet d'errata, une pelure, etc., ont été filmées à nouveau de façon à obtenir la meilleure image possible |
| <input type="checkbox"/> Additional comments:/<br>Commentaires supplémentaires:   |  |

This item is filmed at the reduction ratio checked below/  
Ce document est filmé au taux de réduction indiqué ci-dessous.

10X	14X	18X	22X	26X	30X	
<input type="checkbox"/>	<input type="checkbox"/>	<input type="checkbox"/>	<input type="checkbox"/>	<input type="checkbox"/>	<input type="checkbox"/>	<input checked="" type="checkbox"/>
12X	16X	20X	24X	28X	32X	

The copy filmed here has been reproduced thanks to the generosity of:

Archives of Ontario  
Toronto

The images appearing here are the best quality possible considering the condition and legibility of the original copy and in keeping with the filming contract specifications.

Original copies in printed paper covers are filmed beginning with the front cover and ending on the last page with a printed or illustrated impression, or the back cover when appropriate. All other original copies are filmed beginning on the first page with a printed or illustrated impression, and ending on the last page with a printed or illustrated impression.

The last recorded frame on each microfiche shall contain the symbol  $\rightarrow$  (meaning "CONTINUED"), or the symbol  $\nabla$  (meaning "END"), whichever applies.

Maps, plates, charts, etc., may be filmed at different reduction ratios. Those too large to be entirely included in one exposure are filmed beginning in the upper left hand corner, left to right and top to bottom, as many frames as required. The following diagrams illustrate the method:

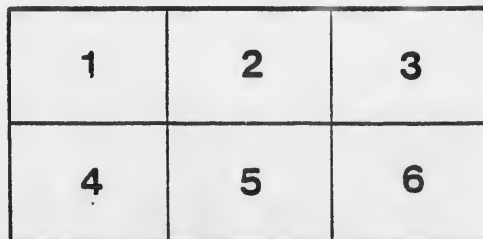
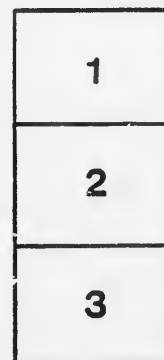

L'exemplaire filmé fut reproduit grâce à la générosité de:

Archives of Ontario  
Toronto

Les images suivantes ont été reproduites avec le plus grand soin, compte tenu de la condition et de la netteté de l'exemplaire filmé, et en conformité avec les conditions du contrat de filmage.

Les exemplaires originaux dont la couverture en papier est imprimée sont filmés en commençant par le premier plat et en terminant soit par la dernière page qui comporte une empreinte d'impression ou d'illustration, soit par le second plat, selon le cas. Tous les autres exemplaires originaux sont filmés en commençant par la première page qui comporte une empreinte d'impression ou d'illustration et en terminant par la dernière page qui comporte une telle empreinte.

Un des symboles suivants apparaîtra sur la dernière image de chaque microfiche, selon le cas: le symbole  $\rightarrow$  signifie "A SUIVRE", le symbole  $\nabla$  signifie "FIN".

Les cartes, planches, tableaux, etc., peuvent être filmés à des taux de réduction différents. Lorsque le document est trop grand pour être reproduit en un seul cliché, il est filmé à partir de l'angle supérieur gauche, de gauche à droite, et de haut en bas, en prenant le nombre d'images nécessaire. Les diagrammes suivants illustrent la méthode.

# LIST OF VOTERS FOR THE Township of Turnberry, 1876.

## SUB-DIVISION NO. 1.

No. on Roll	NAME.	CONCERN	Lot or PART OF LOT.	OWNER OR TENANT	No. on Roll	NAME.	CONCERN	Lot or PART OF LOT.	OWNER OR TENANT
4	Angus James	10	N pt 27	T	278	Kelly Alexander	10	S pt 20	O
21	Adams Ransom W	B	17	O	279	Kyle John	B	N ½ 11 12	"
22	Allan James	Zetland	97 98 &c.	"	280	Kyle Alexander	B	N ½ 11 12	"
29	Blackwell George	9	24	"	286	Kennedy Robert	B	18	"
30	Baxter John	8	Pt 23	"	287	Kerr Joseph	T P, W	7 8 &c	"
81	Brace Lewis J	12	33 34	"	288	Kerr John	T P, W	326 327 &c	"
47	Burchill Thomas	B	S ½ 13 14	"	290	Little Robert	T P	21	"
48	Burk Francis	B	19	"	291	Little John	1½	21	"
50	Beith Andrew	T P, W	279 280 &c.	"	292	Little William	12	22	"
52	Blackstock Thomas	T P, W	P L 70 71	"	308	Lamont Donald	B	21 22	"
53	Brady John	T P, W	P L 44	"	304	Lamont Ronald	B	23	"
546	Baird William	B	20	"	305	Lamont Malcolm	B	24	"
57	Curry John	11	Pt 22	"	306	Linklater Peter	T P, W	Pt 4	"
86	Caider Alexander	T P, W	68 64 65 &c	"	308	Luxton Albert	T P, W	P L 29	"
86	Chapman John	T P, W	24	"	314	McDonald Alexander	12	E ½ 23	"
87	Carruthers Thomes	T P, W	26	"	316	McGregor Dugald	12	W ½ 23	"
86	Carr James	T P, W	272	"	316	Mitchell William E	12	25	"
89	Cranston Robert	T P, W	155 156 &c	"	317	Mitchell William	12	25	"
90	Cooper William	T P, W	P L 35 40	"	318	Mair John	12	29	"
94	Deans Peter, jr.	9	22	T	319	McIlwain John	10	25	"
94	Deans Peter, sr.	9	22	O	320	Mitchell William	10	E ½ 22	"
108	Dawson James	T P, W	199 222	"	321	Mitchell James	10	W ½ 22	"
108	Dickson William	T P, W	P L 80	"	322	Montgomery Andrew	11	N pt 21	"
120	Eadie Robert	T P, W	140 141 &c	"	323	Montgomery Robert	11	N pt 21	"
121	England James	T P, W	P L 51 62	"	335	McAlister Archibald	B	N ½ 19 14	"
122	Elliott Thomas	T P, W	P L 27 28	"	379	McDonald David	Zetland	101 102 &c	"
125	Fallis Robert	11	E ½ 30	"	380	McCraith Thomas jr	B	28	"
126	Fife Lawrence	10	N pt 26	"	381	McCraith Robert	B	29	"
186	Fisher John	9	Pt 24	"	382	McCraith Thos sen	B	Pt 60	"
142	Farley Edward	T P, W	17 18 19 &c	"	384	McIntyre William	T P, W	9	"
148	Fisher Archibald	"	87 88 89 &c	"	386	McGregor Duncan	"	Pt 8	"
147	Fisher Peter	"	35 86 37 &c	"	387	McLeod Angus	"	229 275	T
148	Flack Joseph A	"	264 265 &c	"	388	McLean Lauchlin	"	244 245 &c	O
149	Fairweather William	"	185 186 &c	"	389	Mellon John	"	267	"
150	Fretwell George	"	P L 52 61	"	393	Martin Thomas	"	P L 57 76	"
156	Goy William	12	27	"	394	McPhail Ronald	"	P L 32 33	"
157	Goy Thomas	12	28	"	396	Mathewson George P	"	27 280	"
158	Gooderich Ransom	12	31	"	397	Nichol John, jr.	11	W ½ 80	"
159	Gregory John	11	Pt 22	T	397	Nichol John, sr.	11	W ½ 80	"
160	Gooderich George	11	Pt 22	T	404	Netterfield Thomas	T P, W	350 351	"
167	Gordon Archibald	10	W pt 28	O	406	Netterfield James	"	129 180 &c	"
179	Godkin James	11	E ½ 29	"	407	Netterfield William	"	101 102 &c	"
180	Godkin Henry	B	20	"	408	Netterfield John	"	P L 59 60	"
181	Graham Robert A	B	Pt 11 12	"	409	Porter Richard	10	N ½ 21	"
183	Green John	T P, W	346 347 &c	"	413	Pringle Andrew	9	21	"
184	Green William	"	Block A	"	431	Phippen George	T P, W	166 180 &c	"
185	Gow Peter	"	28	"	432	Price Thomas	"	IF	"
186	Gray Jeremiah	"	III IV	"	434	Philips Alfred	"	216 217 &c	"
188	Gilmour Robert	"	P L 26	"	435	Parker Eli R	"	P L 32	"
189	Groves Duncan	"	186	"	454	Ray James	B	Pt 25	T
190	Graham Robert	B	Pt 11 12	"	456	Rankin Richard	T P, W	P L 58 54	O
191	Gotby John	T P, W	P L 42 48 &c	"	457	Sheppard George	12	26	"
192	Godkin John W	"	4	"	458	Scott Peter	10	23	"
193	Griffin Caleb N	"	B reserve	"	459	Showers Michael	11	S ½ 21	"
194	Green George	"	P L 39 65	"	487	Scott Hugh	B	Pt 17	"
195	Homuth Amr, est	11	W ½ 29	"	488	Simmie James	T P, W	39 40	"
198	Homuth Charles L	10	29 30	"	489	Stewart John	"	165 180	"
197	Holmes Bennett	11	25	"	490	Strigley Richard	"	105 106 &c	"
241	Holmes John	B	15	"	491	Smith Thomas	"	P L 75 81	"
243	Homuth William	B	27	"	492	Swindlehurst Ab	"	P L 55 56	"
244	Hutton William	T P, W	352 358 &c	"	4	Smith S	10	Pt 27	"
245	Hamilton Hugh	"	6 &c	T	510	Thomson Robert	T P, W	1 2 8 &c	"
246	Holmes Joseph	"	VI	O	511	Thom James	"	Pt 5	"
247	Hicks Joseph	"	128 146	"	512	Trimble Isaac	"	175 176 &c	"
518	Holmes John	11	27 28	"	518	Trimble Freeman	"	187 188 &c	"
252	Irwin Robert	T P, W	287 288 &c	"	518	Wilson George	11	27 28	T
256	Johnston John	11	24	"	519	Wilson James	11	27 28	"
257	Johnston William	10	24	"	520	Wilson Charles	11	28	"
264	Johnston Andrew	10	S pt 27	"	521	Wilson John	10	S ½ 21	O
265	Johnston James	10	E pt 28	"	523	Whealans William	9	25	"
271	Johnston William	T P, W	10 &c	"	530	Wade George	9	25	"
272	Jackson Thomas G	"	266 276 &c	"	546	Wade William	B	26	T
273	James Thomas	"	I	"	548	Wiley William	T P, W	160 161 &c	O
274	Johnston James	"	223 224 &c	"	552	Young James	B	16	"
277	Kelly John	10	S pt 20	"	553	Young David	T P, W	P L 88	"

I, JAMES JOHNSTON, Clerk of the Municipality of the Township of Turnberry, in the County of Huron, do hereby certify that the within list is a correct list for the year 1876 of all persons appearing by the last revised Assessment Roll of the said Municipality to be entitled to vote at Elections for Members of the Legislative Assembly; and that a copy of such list was first posted up in my office on the Tenth day of July, A. D. 1876. And I hereby call upon all electors to examine the said list, and if any omissions or other errors are perceived therein, to take immediate proceedings to have the said errors corrected according to law. All complaints must be in writing and are required to be lodged with me within thirty days after this date, July 10th, 1876.

**JAMES JOHNSTON,**

Turnberry, July 10th, 1876.

Clerk of Turnberry.



**SUB-DIVISION NO. 2.**

No. on Roll	NAME.	Conces's'n	LOT OR PART OF LOT.	OWNER OR TENANT	No. on Roll	NAME.	Conces's'n	LOT OR PART OF LOT.	OWNER OR TENANT
18	Anderson William S	1	N 1/2 16	O	428	Leathorn John	1	Pt 80 40	O
17	Anderson Sammel	1	N 1/2 87 88	"	548	Leech John	1	Pt 29	"
18	Aitcheson James	1	Pt 80 40	T	880	Moffatt George	1	Pt 7 8	"
19	Aitaheson George	Bluevale.	124 125	O	848	Mitchell Andrew	C	18 19	"
20	Anderson William	1	21	"	844	Martin John	4	1	"
35	Belfour Andrew	5	14	"	845	Martin David	5	1	"
86	Boyd Robert C	4	Pt 12 18	T	846	McTavish John jun	4	2	"
87	Bolt William	5	9	"	847	McTavish John sen	5	2	"
88	Burges James	1	N 1/2 41 42	O	848	Mosgrove John	4	9	"
89	Bolt Emanuel	2	7	"	849	Mosgrove Robert	4	W 1/2 8	"
40	Black Samuel	1	S 1/2 85 86	"	850	McCann Richard	4	Pt 11	"
41	Brown Charles	Bluevale.	81 82	"	851	Mosgrove James	4	S 1/2 10	T
42	Bruce Alexander	Bluevale.	126	"	852	Magee Arthur	3	N 1/2 8	O
43	Bone Jessie	1	Pt 30	"	853	Miller John	1	N 1/2 48	"
44	Budget & Doan	Bluevale.	129	"	854	McEwen John	1	N pt 54 55	"
71	Ceasar John	4	Pt 11	"	855	McEwen Alexander	2	Pt 6	"
72	Casemore James	1	N 1/2 85 86	"	856	McEwen Peter	2	Pt 6	"
78	Casemore George	1	N 1/2 85 86	"	857	McEwen Duncan	3	0	"
74	Cunningham Hugh	C	Pt 26	"	858	Marshall Thomas	8	3	"
75	Carnegie William	C	Pt 29	"	859	McNaughton Duncan	2	5	"
76	Coudie James	C	83	"	860	McEwen James	8	4	"
77	Cowden James	Bluevale.	9	"	861	Mellon John	3	1	T
78	Coultes Thomas	Bluevale.	88 89 &c	"	862	McTavish Charles	C	22	O
79	Cleghorn Adam	1	S pt 26	"	863	McTavish Donald	C	21	"
80	Casemore John	1	10	"	864	Miller Robert	C	Pt 27	"
81	Casemore Joseph	1	9	"	865	Mosgrove Robert	C	Pt 28	"
82	Cornyn William	1	Pt 8	"	866	Moodie Hugh	C	86	T
83	Crookshanks Thos	1	Pt 8	"	867	McGillan John	A	N 1/2 5 6	O
71	Cantlon Peter	4	Pt 12	"	868	McBrine James	1	S 1/2 59	"
95	Dodds Edmund	5	Pt 4	T	869	Moffatt Robert	1	S pt 54 55	"
96	Dodds And John	5	S pt 5	O	870	Moffatt George	1	S 1/2 51 52	"
97	Dodds And James	2	N pt 2	T	871	Moffatt David	1	49 50	"
98	Douglas William	2	S pt 1	O	872	Magee James	1	Pt 30	"
99	Douglas Robert	A	N 1/2 1 2	"	873	Messer William	Bluevale.	9 10	"
100	Duncan George	Bluevale.	Pt 6 29	"	874	Messer John	Bluevale.	8	"
101	Duff William G	Bluevale.	15 16	T	875	McCullough John	Bluevale.	33	"
102	Duncan Robert	Bluevale.	Pt 60 51	O	876	Mitchell James	1	N 1/2 25	"
108	Diment John sr.	1	Pt 28 29	"	877	Maxwell Robert	1	S 1/2 17	"
104	Diment John jr.	1	Pt 28 29	"	878	McLaren Peter	1	11 12	"
105	Duncan William	1	Pt 28	"	226	McIntosh Richard	2	4	"
447	Dickson James	C	82	"	401	Nichol Thomas	5	N 1/2 5	"
113	Elliot James	4	N 1/2 10	"	402	Nicholson Isaac	1	S 1/2 44 45	"
114	Evans Thomas	2	N pt 1	T	403	Nicholson James	1	Pt 28 24	"
115	Edwards William	C	Pt 25	O	422	Pugh Henry C	1	Pt 89 40	T
116	Evans Robert J	C	33	"	423	Powell William	2	Pt 2	O
117	Eteher John	1	S pt 81 92	"	424	Palmer William G	A	N 1/2 4	"
118	Edwards John	Bluevale.	7	"	425	Parke William H	A	Pt 10	"
115	Evs Andrew	2	N pt 1	"	426	Pope Thomas	1	S 1/2 41 42	T
951	Ell Robert	4	S 1/2 10	"	427	Patten William	1	S 1/2 41 42	"
188	Forgie Gilbert	5	12	"	428	Patten David	1	S 1/2 41 42	"
189	Farrall William	C	Pt 81	"	430	Piper James	Bluevale.	45 46 &c	O
140	Farrow Thomas	Bluevale.	83 84 &c	"	448	Robertson Angus	4	Pt 4	"
141	Farrow John	1	Pt 81	"	444	Richardson Robert	4	E 1/2 8	"
283	Forgie Alexander	5	11	"	446	Rea Robert	1	N 1/2 49	"
175	Gibson Brothers	1	Pt 58 59 60	"	447	Rodgers Robert	C	82	T
176	Gray Andrew	1	S pt 37 38	"	448	Redmond Thomas	Bluevale.	28	O
177	Guest Edward	Bluevale.	15 &c	"	449	Ross William	Bluevale.	11 80 &c	"
178	Garnies John	Bluevale.	17	"	450	Rains Harry	1	S pt 23 24	"
209	Hughes Albert	1	N 1/2 15	"	451	Ross Alexander	1	19	"
216	Harris William	5	3	"	452	Ross Hugh	1	18	"
217	Harris John	4	4	"	557	Rockley Emanuel	1	Pt 3 4 5 &c	"
218	Hooper James	4	5	"	453	Robertson Alexander	1	Pt 4	"
219	Harris George sr.	4	6	"	36	Richardson Joseph	4	Pt 12 13	"
220	Hawkins Henry	5	8	"	467	Smith John	C	Pt 18	"
221	Holmes Nathaniel	5	18	"	468	Sanburn William	4	1	T
222	Holmes John	4	Pt 11	"	469	Sanburn Reuben	4	3	O
228	Hockridge George	5	Pt 11	"	470	Strothers Hugh	5	7	"
224	Hockridge Richard	5	N 1/2 10	T	471	Stewart James	2	3	"
225	Hughes George	1	C pt 44 45	O	472	Stewart Donald	3	2	"
226	Harris George jr.	2	4	"	473	Stewart John	1	56 57	"
227	Hopfer Sebastian	C	84	"	474	Snell Edward	1	56 57	"
228	Hamilton Alexander	A	Pt 8 9 10	"	475	Stewart Archibald	1	N 1/2 51 52	"
229	Hooley John	A	S 1/2 8 9	"	476	Smith William	1	S 1/2 46 47	"
230	Hislop James	A	S 1/2 5 6	"	477	Stewart William H	Bluevale.	6 7 8	"
231	Hislop Alexander	1	S 1/2 58 59	"	478	Stewart Thomas	Bluevale.	12 19	"
232	Hannah William Jas	1	Pt 43	"	479	Stewart William C	Bluevale.	10	"
234	Henderson Adam	1	N 1/2 20	"	480	Stewart Duncan	Bluevale.	40 41 42 &c	"
235	Hutchinson Wm S	1	Pt 23 24	"	481	Smith William	1	N pt 29 80	"
236	Hislop Thomas	1	22	"	482	Sherdon John	1	Pt 80	"
237	Hogg James	1	S 1/2 18 14	"	484	Sibbald Robert F	Bluevale.	Pt 6 80	"
238	Hogg Richard	1	N 1/2 13	"	505	Tindall Edward	Bluevale.	1 2 3	"
239	Hogg Robert	1	N 1/2 14	"	506	Timmins James	Bluevale.	4	T
240	Hays Cushie	1	Pt 6	T	507	Thompson John	Bluevale.	12 18	"
240	Henderson Thomas	1	Pt 6	O	508	Thomas Philip	1	N 1/2 27 28	O
269	Johnston John	1	S pt 20	"	509	Tippling James	1	Pt 7 8	"
270	Jenkins Thomas	1	S 1/2 15 16	"	861	Tarriff James	8	1	"
88	Johnston James	1	N 1/2 41 42	"	510	Vogt August	C	Pt 81	"
282	Kirtou James	5	S pt 6	"	532	Walker John W	1	N 1/2 17	"
285	Kennedy James	5	Pt 11	O	539	Walker Thomas	C	Pt 25	"
284	King William	1	N pt 44 45	T	540	Wright William jun	A	S 1/2 1 2	"
285	King Duncan	1	N 1/2 81	"	541	Wright Francis	A	S 1/2 1 2	"
297	Linton Robert	C	20	"	542	Wright William sen	1	S 1/2 00	"
298	Lovell Lawrence	5	5	"	543	Webster Robert	Bluevale.	5 26 &c	"
298	Lovell George	5	5	"	544	Wamsley Charles	Bluevale.	29 80 &c	"
800	Lincoln John	C	Pt 26	"	545	Wallace John	1	Pt 5	"
801	Leech Wm Henry	1	Pt 81 82	"	549	Yeo Robert	3	9	"
802	Leech Joseph	1	Pt 81 82	"	550	Yeo John	3	9	"
					551	Yeo William	2	7	"





SUB-DIVISION NO. 3.

No. on Roll	NAME.	CONCERN	Lot on Part of Lot.	OWNERS ON TAXABLE	No. on Roll	NAME.	CONCERN	Lot on Part of Lot.	OWNERS ON TAXABLE
1	Aahdown William	Belmore.	15 38	O	260	Jobb Andrew	9	8	O
2	Aitken Thomas sr.		12 10	"	261	Jobb William	9	7	"
3	Aitken Robert		12 E 1/2 16	"	262	Jobb Thomas	9	9	"
4	Aitken Thomas jr.		10 W 1/2 18	"	263	Jobb Christopher	9	9	"
5	Anderson William		10 E 1/2 18	"	268	Jobb Robert	8	9	"
7	Abraham John	C	S 1/2 6	"	266	Johnston John	7	S 1/2 15	"
8	Abraham Thomas	C	N 1/2 7	"	267	Johnston Robert	6	14	"
9	Adams Charles	C	N 1/2 8	"	268	Johnston James	6	12	"
10	Abraham John	C	Pt 21	T	465	Johnston William	8	16	"
11	Abraham James	8	Pt 21	"	276	Kerr Robert	12	W 1/2 14	"
12	Anderson John	8	22	O	301	Kitchen Joseph	C	14	"
14	Anderson James sr.	7	10	"	289	Larke Henry	Belmore.	9 49	"
15	Anderson James jr.	7	10	"	296	Lillioe James	10	2 8	"
16	Anderson Thomas	6	10	"	294	Laing Bartholomew	9	W 1/2 2	"
26	Archer Robert	10	4	"	298	Leithhead Robert	9	16	"
28	Brennar George	C	2	"	296	Leithhead John	9	16	"
24	Begly John	12	Pt 18 14	"	806	Mulvey James	C	4 5	"
25	Bryce George	12	18	T	610	McMichael Archibald	C	Pt 8	"
26	Breen Robert	10	4	T	611	Marsh William	12	9	"
27	Barton Gustavus	C	N 1/2 6	O	612	Mundell William	12	9	"
28	Bainton Charles	9	W pt 19	"	618	McDermid Mathew	12	18	"
32	Ballagh Alexander	6	9	T	924	Mitchell Andrew	10	19	"
38	Bolt Thomas	7	N 1/2 5	4)	925	Mitchell John	11	9	"
34	Bentley James	6	8	"	936	Metcalfe Isaac	10	9	"
54	Clark William	12	W 1/2 17	"	927	Metcalfe Robert	10	10	"
55	Cameron Alexander	12	W 1/2 16	"	928	Marshall John	10	1	"
56	Cargill John	12	Pt 20	T	929	Marshall Robert	11	1	"
58	Clendenning Isaac	11	20	O	930	Merkley William	C	E 1/2 7	"
59	Clendenning James	11	20	"	981	McAdam Samuel	C	E 1/2 11	"
61	Clendenning William	11	19	"	982	Murry John	9	E 1/2 2	"
60	Curry James	10	S 1/2 20	"	988	Miller Charles	9	N pt 11	"
62	Curry Christopher	11	6	"	984	Murry William	8	E 1/2 19	"
68	Chrysler Anson	C	10	"	987	McDougall Peter	7	14	"
64	Caldwell Allan	8	7	"	988	McDonald Alexander	7	11	"
65	Carruthers Francis	9	17	"	989	McPherson William	7	11	"
66	Carruthers William	9	17	"	840	McKenzie William	7	6	"
67	Carruthers Walter	9	17	"	941	Muir George	7	N 1/2 1	"
68	Cornyn Thomas	8	Pt 21	"	942	Malloy Thomas	C	19	T
69	Curry Luther	7	18 19	T	26	McLaren William	10	4	O
70	Caskey John	6	1	O	982	McDonald Kenneth	9	8	"
54	Curry Philip	12	12	"	441	McBride Francis	9	Pt 14	"
92	Dundas Andrew	12	19	"	587	McDougall John	6	17	"
98	Davidson John	11	4	T	998	McDougall Hugh	7	9	"
32	Duff Robert N	6	9	O	999	Nicholson John	7	9	T
109	Eadie Thomas	10	16	"	400	Nicholson George	6	2	O
110	Elliott James	8	Pt 23	"	410	Porter Alexander	10	N 1/2 20	"
111	Elliott Eli	8	Pt 23	"	411	Pearson William	10	15	T
112	Epplott John	6	Pt 8	"	412	Piper Thomas	10	11	O
128	Farrell Edward	12	5	T	414	Pocock George	6	19	"
124	Fritogle John	12	6	O	415	Powell John	6	15	"
127	Fleming Robert	11	19	"	418	Powell Thomas	7	18	"
128	Ferguson Mathew	11	12	"	417	Phair Edward	6	5	"
129	Ferguson William	11	12	"	418	Phair Thomas	6	4	"
130	Forbes Alexander	10	8	"	419	Phair John	6	4	"
161	Foster John	C	S 1/2 8 9	"	420	Powell Tom K	6	N pt 16	"
162	Fortune Thomas	9	4	"	421	Powell Robert	6	Pt 16	"
183	Fortune John	9	5	"	486	Quinn James	12	W 1/2 1	"
184	Fortune John A	9	6	"	489	Reid Robert	12	7	"
185	Fortune George	8	5	"	440	Reid Andrew	12	N pt 20	"
187	Fraser Douglas	6	11	"	441	Robinson John	8	19	"
162	Gallagher Robert	Belmore.	23 24	"	442	Robertson John	6	W 1/2 18	"
158	Gillespie John	12	E 1/2 1	"	460	Scott John	10	12	"
164	Gardner Andrew sr.	12	E 1/2 15	"	461	Scott George	11	11	"
156	Gill John	12	W 1/2 15	"	462	Stokes Thomas	11	8	"
161	Galbreath John	11	14	"	468	Stevens William	9	1	"
162	Green John	9	N pt 18	"	464	Stephens Gilbert B	8	15	"
168	Gilmour Thomas	8	17	"	465	Simpson Thomas M	8	16	T
164	Gray George	9	Pt 18 19	"	98	Stokes George	11	4	O
165	Gray William	8	18	"	515	Sanson George	8	1	"
166	Gibson Heuston	8	20	"	498	Taylor George W	12	8	"
168	Gregory Thomas	8	Pt 23	"	494	Taylor John	10	E 1/2 7	"
169	Gemmill John D	7	Pt 8	"	495	Taylor George	10	W 1/2 7	"
170	Gemmill Alexander	7	Pt 4	"	486	Trower Samuel	11	W 1/2 8	"
171	Gemmill David	7	Pt 8 4	"	497	Totten Thomas	11	5	"
172	Gemmill John jr.	7	S 1/2 1	"	498	Totten George	11	5	"
178	Gemmill William	C	15	"	499	Turton Francis	8	2	"
77	Gardner Andrew jr.	11	16	T	500	Taylor James	9	Pt 12	"
172	Gemmill John sr.	C	16	O	501	Thomson James	9	20	"
198	Hawke Walter S	10	18	T	502	Treacy Lawrence	6	18	"
199	Hutton John	10	17	O	508	Thompson William	7	16 17	"
200	Humphrey James	10	5	T	504	Thomson Alexander	C	17	"
202	Hamilton Hugh	8	6	O	515	Vanstone William	8	1	T
208	Hastings David	9	Pt 10	"	517	Wallace Peter B	Belmore.	14	O
204	Hastings William	9	Pt 11	"	522	Wallace James	12	18	"
206	Hastings Thomas	8	10	"	528	Willson Benjamin	11	17	"
206	Hastings Robert	9	Pt 12	"	524	Wallace Richard	11	E 1/2 8	"
207	Haugh David	9	Pt 19	"	525	Weir James	11	2	"
208	Haugh James	9	Pt 19	"	526	Wells Patrick	10	14	"
210	Higgins Thomas	7	Pt 8	"	527	White Joseph	9	15	T
211	Higgins Joseph	7	Pt 7 8	"	528	Wood Andrew	8	W 1/2 19	O
212	Higgin's Elijah	7	Pt 7	"	531	Wangh George	8	Pt 21	"
218	Hanning James	6	7	"	583	Weir Robert	7	N 1/2 16	"
216	Hay William	7	2	"	584	Wylie James	6	6	"
198	Hawke John	10	18	"	585	Wylie Thomas	6	Pt 8	"
200	Irwin Francis W	C	1	"	586	Weir John	C	12	"
251	Ingraham James	10	Pt 6	"	587	Wright Isaac	6	Pt 15	"
258	Jaffray William	12	2 8	"	588	Wateher John	6	S pt 16	"
254	Jones Samuel	12	E 1/2 17	"	77	Woods N	11	15	"
255	Jenkins Robert	12	S pt 20	"	342	Watson William	C	18	"
250	Jobb John	8	8	"					



