

VOTERS' LIST

FOR THE MUNICIPALITY OF THE

TOWNSHIP OF AUGUSTA.

FOR THE YEAR

1898.

RECEIVED AND FILED
BROCKVILLE

Dec 24/98

M. M. BROWN

T.M.S.

BROCKVILLE:
THE BROCKVILLE TIMES PRINT.

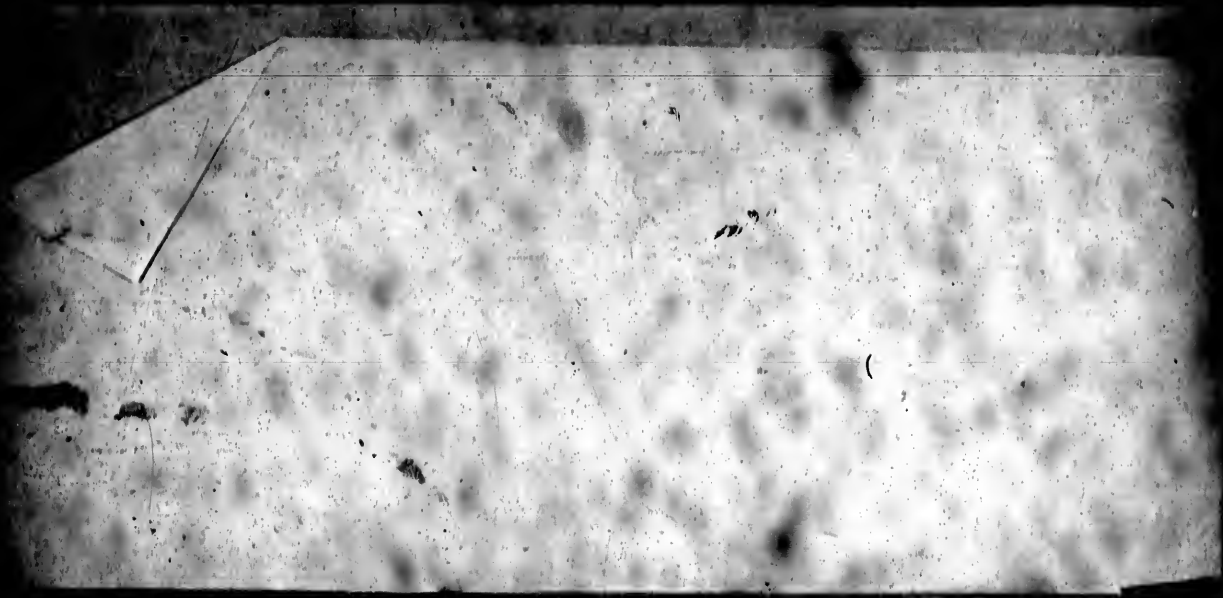



thanks

L'exemplaire filmé fut reproduit grâce à la générosité de:

Archives of Ontario
Toronto

ality
bility
e

Les images suivantes ont été reproduites avec le plus grand soin, compte tenu de la condition et de la netteté de l'exemplaire filmé, et en conformité avec les conditions du contrat de filmage.

filmed
on
mpres-
All
on the
es-
inted

Les exemplaires originaux dont la couverture en papier est imprimée sont filmés en commençant par le premier plat et en terminant soit par la dernière page qui comporte une empreinte d'impression ou d'illustration, soit par le second plat, selon le cas. Tous les autres exemplaires originaux sont filmés en commençant par la première page qui comporte une empreinte d'impression ou d'illustration et en terminant par la dernière page qui comporte une telle empreinte.

e
ON-
D").

Un des symboles suivants apparaîtra sur la dernière image de chaque microfiche, selon le cas: le symbole \rightarrow signifie "A SUIVRE", le symbole ∇ signifie "FIN".

t
to be
d
t, to
s
the

Les cartes, planches, tableaux, etc., peuvent être filmés à des taux de réduction différents. Lorsque le document est trop grand pour être reproduit en un seul cliché, il est filmé à partir de l'angle supérieur gauche, de gauche à droite, et de haut en bas, en prenant le nombre d'images nécessaire. Les diagrammes suivants illustrent la méthode.

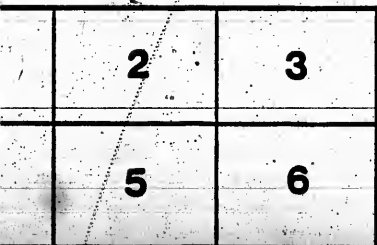
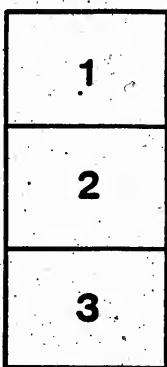

Under the Voters' List Act do hereby certify that the preceding ~~two~~
pages is a corrected copy of the List of Voters, for the year 1898,
received by me from the Clerk of the Municipality of the Township of
Augusta, according to my revision and correction thereof, pursuant to
the provisions of the said Act.

Dated at Brockville this 17 day of Dec A. D. 1898.



Junior Judge.

The copy filmed here has been reproduced thanks to the generosity of:

Archives of Ontario
Toronto

The images appearing here are the best quality possible considering the condition and legibility of the original copy and in keeping with the filming contract specifications.

Original copies in printed paper covers are filmed beginning with the front cover and ending on the last page with a printed or illustrated impression, or the back cover when appropriate. All other original copies are filmed beginning on the first page with a printed or illustrated impression, and ending on the last page with a printed or illustrated impression.

The last recorded frame on each microfiche shall contain the symbol \rightarrow (meaning "CONTINUED"), or the symbol ∇ (meaning "END"), whichever applies.

Maps, plates, charts, etc., may be filmed at different reduction ratios. Those too large to be entirely included in one exposure are filmed beginning in the upper left hand corner, left to right and top to bottom, as many frames as required. The following diagrams illustrate the method:

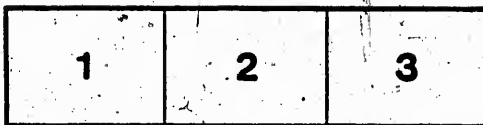

L'exer
géné

Les in
plus g
de la
confo
filma

Les ex
papier
par le
derniè
d'impr
plat, s
origin
premiè
d'impr
la dern
empre

Un de
derniè
cas: le
symbo

Les ca
filmés
Lorsq
reproc
de l'ar
et de l
d'imag
illustr

THE TOWNSHIP OF AUGUS

SCHEDULE OF POST OFFICES

Post Office	Post Office	Post Office	Post Office	Post Office	Post Office
Post Office	Post Office	Post Office	Post Office	Post Office	Post Office
Post Office	Post Office	Post Office	Post Office	Post Office	Post Office

POLLING SUB-DIVISION No. 2.—Comprising all those portions of the said concessions lying between the western limit of the said Township, and eastern limit of Lot No. 12, in each of said concessions.

ARTICLE I.—Those Polling Stations and Districts in the Legislative

No. on Roll	NAME	Lot	Concession of Street	Qualification	Occupation
24	Amos, John	pt 21, 22	5, 6	owner	farmer
25	Amos, George	pt 23	5	owner	farmer
16	Alberry, George	pt 23, 24, 25	5	owner	farmer
26	Amos, John	pt 26, 27	5	owner	farmer
27	Amos, George	pt 28, 29	5	owner	farmer
28	Amos, John	pt 30	5	owner	farmer
29	Amos, George	pt 31	5	owner	farmer
30	Amos, John	pt 32	5	owner	farmer
31	Amos, George	pt 33, 34, 35	5	owner	farmer
32	Amos, John	pt 36, 37	4, 5	owner	farmer
33	Amos, George	pt 38, 39	4, 5	owner	farmer
34	Amos, John	pt 40, 41	4, 5	owner	farmer
35	Amos, George	pt 42, 43	4, 5	owner	farmer
36	Amos, John	pt 44, 45	4, 5	owner	farmer
37	Amos, George	pt 46, 47	4, 5	owner	farmer
38	Amos, John	pt 48, 49	4, 5	owner	farmer
39	Amos, George	pt 50, 51	4, 5	owner	farmer
40	Amos, John	pt 52, 53	4, 5	owner	farmer
41	Amos, George	pt 54, 55	4, 5	owner	farmer
42	Amos, John	pt 56, 57	4, 5	owner	farmer
43	Amos, George	pt 58, 59	4, 5	owner	farmer
44	Amos, John	pt 60, 61	4, 5	owner	farmer
45	Amos, George	pt 62, 63	4, 5	owner	farmer
46	Amos, John	pt 64, 65	4, 5	owner	farmer
47	Amos, George	pt 66, 67	4, 5	owner	farmer
48	Amos, John	pt 68, 69	4, 5	owner	farmer
49	Amos, George	pt 70, 71	4, 5	owner	farmer
50	Amos, John	pt 72, 73	4, 5	owner	farmer
51	Amos, George	pt 74, 75	4, 5	owner	farmer
52	Amos, John	pt 76, 77	4, 5	owner	farmer
53	Amos, George	pt 78, 79	4, 5	owner	farmer
54	Amos, John	pt 80, 81	4, 5	owner	farmer
55	Amos, George	pt 82, 83	4, 5	owner	farmer
56	Amos, John	pt 84, 85	4, 5	owner	farmer
57	Amos, George	pt 86, 87	4, 5	owner	farmer
58	Amos, John	pt 88, 89	4, 5	owner	farmer
59	Amos, George	pt 90, 91	4, 5	owner	farmer
60	Amos, John	pt 92, 93	4, 5	owner	farmer
61	Amos, George	pt 94, 95	4, 5	owner	farmer
62	Amos, John	pt 96, 97	4, 5	owner	farmer
63	Amos, George	pt 98, 99	4, 5	owner	farmer
64	Amos, John	pt 100, 101	4, 5	owner	farmer

**CIHM
Microfiche
Series
(Monographs)**

**ICMH
Collection de
microfiches
(monographies)**



Canadian Institute for Historical Microreproductions / Institut canadien de microreproductions historiques

© 1995

The
copy
may
of th
sign
che



Th
Ce

TC



		pt 15.....	5						
	Robert.....	pt 12, 11, 13.....	5						8
	Paul.....	pt 10, 11, 13.....	5						8
	Thomas.....	pt 10, 11.....	5						8
		pt 6.....	5						11
	George F.....	pt 11.....	5		owner	m f	farmer		6
	Patrick.....	pt 9.....	5		owner	m f	farmer		6
	James.....	pt 15, 13, 7.....	4, 5, 6		owner	m f	farmer		6
	Benjamin.....	pt 15, 13, 7.....	4, 5, 6		son	m f	farmer		6
	Alma.....	pt 15.....	5		tenant	m f	farmer		6
	William.....	pt 2.....	5, 7		owner	m f	farmer		6
		pt 15.....	5		owner	m f	farmer		6
		pt 14.....	5		owner	m f	farmer		6
		pt 14, 13.....	5		owner	m f	farmer		6
		pt 6.....	5		owner	m f	farmer		11
		pt 6.....	5		owner	m f	farmer		11

PART II.—Persons Entitled to Vote at Municipal Elections City

	James.....	pt 17.....	5		owner				16
	Miss.....	pt 7.....	5		owner				11
	James.....	pt 17.....	5		owner				6
	James.....	pt 17.....	5		owner				6
	James.....	pt 17.....	5		owner				16
	John.....	pt 17.....	5		owner		blacksmith		10
	John.....	pt 17.....	5		owner				12
	Annie.....	pt 15.....	5		owner				8
	Catherine.....	pt 12.....	5		owner				7
	Margaret.....	pt 1.....	4, 7		owner				6
	Mary.....	pt 4, 5, 6.....	5		owner				6
	W. J.....	pt 8, 10.....	5		owner		M. D.		10
	Elizabeth.....	pt 4.....	5		owner				5
	John.....	pt 7, 8.....	5, 8		owner				5
	John.....	pt 7.....	5		owner				10
		pt 15.....	5		owner				8

Part 1. GUST

...	pt. 29	Con. 1.	O. M. F.
...	pt. 30	Con. 1.	Oc. M. F.
...	pt. 30	Con. 1.	Oc. M. F.

Part 2.

John B.	pt. 36	Con. 1.	Owner
---------	--------	---------	-------

Part 3.

...	pt. 37, 38	Con. 2	M. F.
-----	------------	--------	-------

...	pt 24	1	owner	m f	farmer	2
...	pt 25, 27	1	owner	m f	farmer	2
...	pt 26	1	owner	m f	farmer	2
...	pt 28	1	son	m f	farmer	2
<hr/>						
...	pt 28, 29	1	owner	m f	farmer	2
...	pt 29, 24	1	owner	m f	farmer	2
...	pt 30	1	owner	m f	farmer	2
...	pt 31	1	owner	m f	blacksmith	2
...	pt 30	1	owner	m f	farmer	2
...	pt 24, 25, 29, 30	2, 1, 7	owner	m f	farmer	2
...	pt 24, 25, 29	2, 1, 7	son	m f	farmer	2
...	pt 25	1	owner	m f	farmer	2
...	pt 28, 29	1	owner	m f	farmer	2
...	pt 31	2	tenant	m f	farmer	1
<hr/>						
...	pt 29	2	tenant	m f	farmer	2
...	pt 30	1	owner	m f	farmer	1
...	pt 31	2	owner	m f	farmer	10
...	pt 31	2	son	m f	farmer	10
...	pt 27, 28	1	oc	m f	farmer	1
...	pt 30	1	owner	m f	farmer	1
...	pt 30	1	owner	m f	farmer	1

	NAME	Lot	Quantity of Acres	Qualifica- tion	Qualifica- tion	Qualifica- tion	P.O.
121	Barton, George	pt 16	5	tenant	m f	farmer	8
122	Bass, Herbert	pt 7	5	owner	m f	farmer	11
123	Cambridge, Levi	pt 2	6	owner	m f	farmer	6
124	Carney, Amos	pt 16	5	owner	m f	farmer	8
125	Casey, John	pt 15	6	owner	m f	farmer	7
126	Casey, Thomas	pt 17	5	owner	m f	farmer	7
127	Dunne, Joseph	pt 4, 5	5	owner	m f	farmer	11
128	O'Donnell, David	pt 4, 5	4, 5	owner	m f	farmer	11
129	O'Donnell, David, Jr.	pt 4, 5	4, 5	son	m f	farmer	11
130	O'Donnell, James	pt 4, 5	4, 5	son	m f	farmer	11
131	O'Neill, James	pt 9	5	owner	m f	farmer	11
132	Devine, W. J.	pt 10	6	owner	m f	farmer	8
133	Devine, Daniel	pt 9	6	owner	m f	farmer	8
134	Devine, Thomas	pt 8, 10	6, 8	owner	m f	farmer	11
135	Devine, William G.	pt 9, 10, 8	6, 8	owner	m f	farmer	11
136	Devine, Henry	pt 9, 10, 8	6, 8	owner	m f	farmer	11
137	Devine, John	pt 9, 10, 8	6, 8	owner	m f	farmer	11
138	Dukins, Samuel	pt 16	5	owner	m f	farmer	8
139	Dukins, Wellington	pt 16	5	son	m f	farmer	8
140	Dunn, Charles	pt 14	5	owner	m f	farmer	8
141	Devine, Thomas M.	pt 1	5	owner	m f	farmer	11
142	Earl, Milton	pt 11, 12	6, 7	owner	m f	farmer	6
143	Finnigan, George	pt 6	5	tenant	m f	farmer	11
144	Gallagher, William	pt 12	6	owner	m f	farmer	7
145	Goldsmith, Henry	pt 6	5	owner	m f	farmer	10
146	Hutton, James	pt 12	6	tenant	m f	farmer	6
147	Hanna, W. H.	pt 4	5	tenant	m f	farmer	6
148	Johnston, John	pt 4	5	tenant	m f	farmer	6
149	Johnston, Robert	pt 4, 5, 6	6	son	m f	farmer	6
150	Johnston, James	pt 6	6	owner	m f	farmer	6
151	Johnston, Robert S.	pt 4, 5	6	owner	m f	farmer	6
152	Johnston, William	pt 4, 5	6	owner	m f	farmer	6
153	Johnston, Thomas H.	pt 5, 6	6, 6	tenant	m f	farmer	11
154	Johnston, James	pt 5	6	owner	m f	farmer	6

11
12
13
14
15
16
17
18
19
20
21
22
23
24
25
26
27
28
29
30
31
32
33
34
35
36
37
38
39
40
41
42
43
44
45
46
47
48
49
50
51
52
53
54
55
56
57
58
59
60
61
62
63
64
65
66
67
68
69
70
71
72
73
74
75
76
77
78
79
80
81
82
83
84
85
86
87
88
89
90
91
92
93
94
95
96
97
98
99
100

THE TOWNSHIP OF AUGUSTA

SCHEDULE OF POST OFFICES:

11 12 13 14 15 16 17 18 19 20 21 22 23 24 25 26 27 28 29 30 31 32 33 34 35 36 37 38 39 40 41 42 43 44 45 46 47 48 49 50 51 52 53 54 55 56 57 58 59 60 61 62 63 64 65 66 67 68 69 70 71 72 73 74 75 76 77 78 79 80 81 82 83 84 85 86 87 88 89 90 91 92 93 94 95 96 97 98 99 100	1 2 3 4 5 6 7 8 9 10 11 12 13 14 15 16 17 18 19 20 21 22 23 24 25 26 27 28 29 30 31 32 33 34 35 36 37 38 39 40 41 42 43 44 45 46 47 48 49 50 51 52 53 54 55 56 57 58 59 60 61 62 63 64 65 66 67 68 69 70 71 72 73 74 75 76 77 78 79 80 81 82 83 84 85 86 87 88 89 90 91 92 93 94 95 96 97 98 99 100
---	--

POLLING SUB-DIVISION No. 4.—Comprising all that portion of the 1st concession, lying between the eastern side line of Lot No. 19, and the western limit of the said township, and all that portion of the 2nd concession of said township, lying between the eastern side line of lot No. 14, and the eastern side line of Lot No. 30.

PART I.—Persons Entitled to Vote at the Municipal Elections and Eligible to the Legislative Assembly.

No. on Roll	NAME	Lot	Concession or Street	Qualification	Occupation	P.O.
152	Birks, Charles	pt 19	2	owner m f	farmer	10
154	Birns, Thomas	pt 29, 29	2	owner m f	farmer	2
9	Bennington, John	19	1	owner m f	farmer	2
10	Bennington, Alfred	19	1	f son m f	farmer	2
11	Bennington, George	19	1	f son m f	farmer	2
24	Berna, James	pt 24	1	owner m f	farmer	2
21	Bowyer, Daniel	pt 26, 27	1	owner m f	farmer	2
26	Burn, O. P.	pt 29	1	owner m f	farmer	2
29	Burn, D. O.	pt 29	1	f son m f	farmer	2
44	Burns, Thomas	pt 35, 33	1	owner m f	farmer	2
45	Brown, Daniel	pt 33, 34	1	owner m f	farmer	2
48	Burns, James	pt 35	1	owner m f	farmer	2
47	Burns, William D.	pt 35	1	owner m f	farmer	2
111	Baker, James P.	pt 39	1	owner m f	black smith	2
108	Boyd, James	pt 30	1	owner m f	farmer	2
179	Burns, John, sr	pt 24, 25, 29, 30	2, 1, 7	owner m f	farmer	2
180	Burns, John, jr	pt 24, 25, 29	2, 1, 7	f son m f	farmer	2
87	Black, Elisha	pt 29	1	owner m f	farmer	2
122	Burns, Patrick	pt 29, 29	1	owner m f	farmer	2
155	Barriger, Frank	pt 21	2	tenant m f	farmer	1
165	Collier, William	pt 29	2	tenant m f	farmer	2
174	Cunningham, Adam	pt 20	1	owner m f		1
153	Conklin, Daniel	pt 21	2	owner m f	farmer	10
154	Conklin, William	pt 21	2	f son m f	farmer	10
69	Constock, W. H.	pt 37, 38	1	oc m f	farmer	1
123	Cleary, Patrick	pt 30	1	owner m f		1
75	Conroy, James	pt 29	1	owner m f		1
124	Conroy, George S.	pt 30	1	owner m f	farmer	2
125	Conroy, Robert S.	pt 30	1	f son m f	farmer	2
126	Conroy, James	pt 30, 29	1	owner m f	farmer	2

Division No. 8.

Part 1.

Names to be added.

McFadden, Robert pt. 23

Con. 22 6 O. M. F.

Fyke, Peter pt. 22

Con. 5 Oc. M. F.

Part 2.

Orr, Rose

pt. 35

Con. 5 Owner

PART I.—Persons entitled to vote at each Municipal Election and Election in the Legislative Assembly.

No.	NAME	Lot	Occupation of Street	Qualification	Occupation
21	Amos, John	pt 21, 22	5, 6	owner	farmer
22	Amos, George	pt 23	7	owner	farmer
14	Alberry, George	pt 23, 24, 25	8	owner	farmer
23	Amos, John	pt 25, 26	9	owner	farmer
24	Amos, George	pt 19	10	owner	farmer
25	Amos, John	pt 22, 23	11	owner	farmer
26	Amos, John	pt 24	12	owner	farmer
27	Amos, John	pt 26	13	farmer	farmer
28	Amos, John	pt 27	14	farmer	farmer
29	Amos, John	pt 28, 29, 30	15	owner	farmer
30	Amos, John	pt 31, 32	16	owner	farmer
31	Amos, John	pt 33, 34	17	owner	farmer
32	Amos, John	pt 35, 36	18	owner	farmer
33	Amos, John	pt 37, 38	19	owner	farmer
34	Amos, John	pt 39, 40	20	owner	farmer
35	Amos, John	pt 41, 42	21	owner	farmer
36	Amos, John	pt 43, 44	22	owner	farmer
37	Amos, John	pt 45, 46	23	owner	farmer
38	Amos, John	pt 47, 48	24	owner	farmer
39	Amos, John	pt 49, 50	25	owner	farmer
40	Amos, John	pt 51, 52	26	owner	farmer
41	Amos, John	pt 53, 54	27	owner	farmer
42	Amos, John	pt 55, 56	28	owner	farmer
43	Amos, John	pt 57, 58	29	owner	farmer
44	Amos, John	pt 59, 60	30	owner	farmer
45	Amos, John	pt 61, 62	31	owner	farmer
46	Amos, John	pt 63, 64	32	owner	farmer
47	Amos, John	pt 65, 66	33	owner	farmer
48	Amos, John	pt 67, 68	34	owner	farmer
49	Amos, John	pt 69, 70	35	owner	farmer
50	Amos, John	pt 71, 72	36	owner	farmer
51	Amos, John	pt 73, 74	37	owner	farmer
52	Amos, John	pt 75, 76	38	owner	farmer
53	Amos, John	pt 77, 78	39	owner	farmer
54	Amos, John	pt 79, 80	40	owner	farmer
55	Amos, John	pt 81, 82	41	owner	farmer
56	Amos, John	pt 83, 84	42	owner	farmer
57	Amos, John	pt 85, 86	43	owner	farmer
58	Amos, John	pt 87, 88	44	owner	farmer
59	Amos, John	pt 89, 90	45	owner	farmer
60	Amos, John	pt 91, 92	46	owner	farmer
61	Amos, John	pt 93, 94	47	owner	farmer
62	Amos, John	pt 95, 96	48	owner	farmer
63	Amos, John	pt 97, 98	49	owner	farmer
64	Amos, John	pt 99, 100	50	owner	farmer

118 Falco

60 Gric
71 Good
72 Good
73 Good
74 Good
75 Groy
76 Groy

8 Halp
9 Halp
10 Halp
11 Harv
12 Harv

Arvin

112 Kich
113 Kich

	NAME						P.O. No.
10	Allen, Joseph M.	pt 3	4	owner	m f	farmer	11
11	Allen, Samuel	pt 3	4	tenant	m f	farmer	11
12	Allen, Alexander	pt 13	4	tenant	m f	farmer	8
13	Allen, Stephen	pt 7, 8	3	owner	m f	farmer	10
14	Allen, James	pt 7, 8	3	owner	m f	farmer	10
15	Felton, William	pt 7, 8	3	son	m f	farmer	10
16	Ferris, Alex	pt 15	3	owner	m f	farmer	9
17	Ferris, William	pt 14	3	owner	m f	farmer	9
18	Rankin, Hugh	pt 7, 8	4	owner	m f	farmer	10
19	Rankin, Alex	pt 7, 8	4	owner	m f	farmer	11
20	Rankin, Delbert	pt 7, 8	4	owner	m f	farmer	11
21	Rankin, Clayton	pt 7, 8	4	owner	m f	farmer	11
22	Raymond, Edward	pt 2	3	owner	m f	farmer	10
23	Raymond, Thomas	pt 2	3	son	m f	farmer	10
24	Robinson, William	pt 6	3	owner	m f	farmer	9
25	Robinson, William	pt 6	3	owner	m f	farmer	10
26	Robinson, Francis	pt 1	3	son	m f	farmer	10
27	Robinson, William A.	pt 16, 17	4	tenant	m f	farmer	8
28	Robinson, Francis D.	pt 10, 11, 12	4	owner	m f	farmer	9
29	Robinson, James B.	pt 10, 11, 12	4	son	m f	farmer	9
30	Robinson, John	pt 8	3	owner	m f	farmer	11
31	Robinson, William	pt 1, 2	3	owner	m f	farmer	10
32	Robinson, Albert	pt 1, 2	3	son	m f	farmer	10
33	Robinson, Henry	pt 1, 2	3	son	m f	farmer	10
34	Robinson, Henry	pt 9, 10	3	owner	m f	farmer	9
35	Robinson, Chester	pt 9, 10	3	owner	m f	farmer	9
36	Robinson, James	pt 9	3	owner	m f	farmer	9
37	Robinson, James E.	pt 8	3	owner	m f	farmer	9
38	Robinson, John	pt 7	3	son	m f	farmer	9
39	Robinson, John	pt 6, 7, 8, 9, 10	3, 4	owner	m f	farmer	10
40	Robinson, James M.	pt 6, 7, 8, 9, 10	3, 4	owner	m f	farmer	10
41	Robinson, James O.	pt 6	4	tenant	m f	farmer	10
42	Robinson, Edwin H.	pt 9	3	owner	m f	farmer	10
43	Robinson, Stephen	pt 6	3	owner	m f	farmer	10
44	Robinson, Malcolm	pt 5	3	tenant	m f	labourer	10
45	Robinson, George	pt 13, 14	3, 4	owner	m f	farmer	8
46	Robinson, Frederick	pt 13, 14	3, 4	son	m f	farmer	8
47	Robinson, William	pt 13, 14	3, 4	son	m f	farmer	8
48	Robinson, Rufus S.	pt 13, 14	4, 5	owner	m f	farmer	10
49	Robinson, Milton	pt 13, 14	4, 5	son	m f	farmer	10
50	Robinson, James W.	pt 10, 13	3, 4	owner	m f	farmer	10
51	Robinson, George	pt 10, 13	3, 4	son	m f	farmer	10
52	Robinson, Edward	pt 10, 13	3, 4	son	m f	farmer	10
53	Robinson, J. D.	pt 1, 4	4	son	m f	farmer	11
54	Robinson, E. S.	pt 2, 4	4	son	m f	farmer	11
55	Robinson, Thomas	pt 1, 2	4, 7	owner	m f	farmer	11

TOWNSHIP OF AUGUSTA

SCHEDULE OF VOTERS

- | | | | |
|---|----------------------------|----------------------------|----------------------------|
| 11 Highway
12 Church
13 Cemetery
14 School's Park
15 Cemetery | 16
17
18
19
20 | 21
22
23
24
25 | 26
27
28
29
30 |
|---|----------------------------|----------------------------|----------------------------|

FOLLOWING SUB-DIVISION No. 5.—Comprising all those portions of the 9th and 10th sections lying between the eastern limit of said Township, and eastern side line of Lot No. 25, in each of said sections.

NOTE 1.—James Dallas is Not a full Qualified Elector yet Entitled to the Legislative Franchise.

No.	NAME	Sex	Lot	Concession or Street	Qualifica- tion	Occupation	P.O.A.
12	Ackland, Dudley		pt 16, 19, 20.	7, 8, 9...	owner m f	farmer	4
13	Ackland, George		pt 16, 19, 20.	7, 8, 9...	f son m f	farmer	4
22	Bryd, Joseph		pt 16.	10	owner m f	farmer	5
23	Bryd, Joseph, jr.		pt 16.	10	f son m f	farmer	5
120	Brown, William		pt 12, 21.	8, 9	owner m f	farmer	4
120	Black, Hugh		pt 16.	9	owner m f	farmer	4
7	Craft, William		pt 23, 24, 25, 26	9, 10	owner m f	farmer	4
135	Craft, William		pt 22.	9	owner m f	farmer	4
24	Oochiana, Martin		pt 19.	10	owner m f	farmer	4
25	Callan, John		pt 14.	10	owner m f	farmer	5
26	Callan, Patrick		pt 14.	10	f son m f	farmer	5
27	Callan, Thomas		pt 13.	10	owner m f	farmer	5
75	Cooper, Samuel W.		pt 4, 5	9, 10	owner m f	farmer	15
20	Cooper, John		pt 1.	10	owner m f	farmer	5
126	Coffey, Oscar		pt 9.	9	owner m f	farmer	15
127	Callan, James		pt 15.	10	owner m f	farmer	17
1	Davis, Henry	j	pt 13, 24, 25.	10	owner m f	farmer	4
2	Davis, Joseph		pt 24, 25.	10	f son m f	farmer	4
122	Doyle, Henry		pt 9.	10	tenant m f	farmer	5
102	Diamond, Albert		pt 12, 13.	9, 8	f son m f	farmer	15
101	Diamond, Robert		pt 12, 13.	9, 8	f son m f	farmer	15
44	Ferguson, George	j	pt 7, 10, 11	10	owner m f	farmer	5
2	Ferguson, Clemens		pt 7, 10, 11	10	owner m f	farmer	5
2	Ferguson, James		pt 8.	10	owner m f	farmer	5
				10	f son m f	farmer	5
				10	f son m f	farmer	15

		pt 9.....	9.....	f son	m f	farmer	6
		pt 12.....	10.....	owner	m f	farmer	6
		pt 8, 12, 15	7, 10	owner	m f	farmer	4
		pt 8, 15, 19	8, 10	f son	m f	farmer	4
		pt 8, 15, 19	8, 10	f son	m f	farmer	4
	William J.	pt 15.....	9.....	owner	m f	farmer	15
	Johnston	pt 14.....	9.....	owner	m f	farmer	15
		pt 10.....	9.....	owner	m f	farmer	15
	John	pt 10.....	9, 10	owner	m f	farmer	15
	Richard, Jr.	pt 9.....	9.....	owner	m f	farmer	15
	Richard	pt 10, 11, 14	8, 9	owner	m f	farmer	15
	Richard	pt 10, 11, 14	8, 9	f son	m f	farmer	15
	Albert	pt 11.....	10.....	owner	m f	farmer	15
	John	pt 2, e. com.	9.....	owner	m f	farmer	5
	James	pt 7.....	9.....	owner	m f	farmer	15
	Nesell, James K.	pt 3.....	9.....	owner	m f	farmer	15
	Perceval, Samuel	pt 20, 21	9.....	owner	m f	farmer	4
	Perceval, Roger	pt 20.....	10.....	owner	m f	farmer	4
	Perceval, M. H.	pt 20, 22	10.....	owner	m f	farmer	4
	Pugh, Charles	pt 7.....	9.....	tenant	m f	farmer	15
	Parix, Charles	pt 8, 14, 15	10, 9	owner	m f	farmer	15
	Pickens, John	pt 12, 21	8, 9	owner	m f	farmer	4
	Robinson, Robert	pt 1 com	10, 8	owner	m f	farmer	6
	Robinson, Robert J.	pt 1.....	8, 10	f son	m f	farmer	6
	Rogalski, Joseph	pt 1.....	9.....	owner	m f	farmer	6
	Robinson, W. E.	pt 1.....	9.....	tenant	m f	farmer	6
	Reynolds, John	pt 5, 6	9.....	owner	m f	farmer	15
	Reynolds, Joseph	pt 5, 6	9.....	owner	m f	farmer	15
	Reynolds, Richard	pt 12.....	9.....	owner	m f	farmer	15
	Reynolds, James	pt 11.....	9.....	owner	m f	farmer	15
	Reynolds, Samuel	pt 11.....	9.....	f son	m f	farmer	15
	Reynolds, George	pt 11.....	9.....	f son	m f	farmer	15
	Reynolds, William	pt 5, 6	9.....	owner	m f	farmer	15
	Reynolds, Robert	pt 5, 6	8.....	f son	m f	farmer	15
	Reynolds, James	pt 5, 6	9.....	f son	m f	farmer	15
	Russell, John	pt 19.....	9.....	owner	m f	farmer	4
	Reynolds, Robert	pt 12, 13	10.....	tenant	m f	farmer	6
	Sandwich, William H.	pt 23, 24	10.....	owner	m f	farmer	4
	Shannon, Samuel	pt 19, 19	8, 9	tenant	m f	farmer	4
	Sophy, Henry	pt 8.....	10.....	owner	m f	farmer	15
	Stright, Thomas	pt 2, 3	10.....	owner	m f	farmer	6
	Thayer, James	pt 1, e. com.	9.....	owner	m f	farmer	6
	Thayer, John	pt 2.....	9.....	owner	m f	farmer	5
	Tyler, Alex.	pt 8.....	8.....	tenant	m f	farmer	4
	Thomas, Raymond	pt 8.....	9.....	owner	m f	farmer	15

124 Dym
125 Coar
126 Dool
127 Dian
128 Dede
129 Ferg
140 Gell
141 Hut
142 Har
143 John
144 Morr
145 Murp
146 Robi
147 Rago

POLLING SUB-DIVISION No. 1.

No. on Roll	NAME	Lot.	Concession or Street.	Qualification.	Occupation.	P.O.A.
71	Merrington, Ellen A.	pt 14	1	owner		10
177	Murdock, Ellen	pt 8, 9	1	owner		10
48	Moran, Thomas M.	pt 5	1	owner		10
47	Moran, William J.	pt 5	1	owner		10
43	McAuley, Patrick	pt 6	1	owner		10
98	McDermott, David	pt 10	1	owner	merchant	10
108	McCarton, Daniel	pt 2	2	tenant	butcher	10
68	Orby, Jane	pt cen. com.	2	owner		10
66	Perrin, Ellen Ann	pt 14, 15	2	owner		10
137	Queen, Mrs. J.	pt 1, 2	2	owner		10
100	Row, Charles O.	pt 2	2	owner		10
90	Riokey, Mrs.	pt 12	1	owner		10
101	Row, Annis	pt 2	2	owner		10
95	Sills, Mrs. Deedamonia	pt 11	1	owner		10
151	Wiser, J. P.	pt 7, 8	1, 2	owner		10
154	Whitney, Albert	pt 7, 8	1, 2	owner		10
152	Wiser, Frank	pt 7, 8	1, 2	owner		10
153	Wiser, Isaac	pt 7, 8	1, 2	owner		10
105	Wells, Thomas R.	pt 2	2	tenant		10

PART III.—Persons Entitled to Vote at Elections to the Legislative Assembly Calp.

136	Leonard, Alfred	pt 2, 3	2	m f	gardener	10
10	Shannon, George	pt 11	1	m f		10
184	Shannon, Robert	pt 15	1	m f		10

THE CITY OF NEW YORK, OFFICE OF THE COMMISSIONER OF THE LAND OFFICE.

NAME	Lot	Corner or Street	Qualification	Occupation
107 Brown, William.....	5.....	4.....

[The remainder of the page is extremely faded and illegible, containing faint traces of text and grid lines.]

O. M. F.

O. M. F.

Owner

Owner	Parcel	Acres	Occupation	Value
	pt 29	5	owner m f farmer	3
	pt 29, 34, 35	5	tenant m f farmer	3
	pt 29	5	owner m f farmer	3
	pt 29	5	owner m f farmer	3
	pt 29	5	son m f farmer	3
	pt 29	5	son m f farmer	3
	pt 31, 23, 24	4, 5	owner m f cheese m.	3
	pt 29, 35	4, 5	tenant m f farmer	3
	pt 31	5	tenant m f farmer	4
	pt 25	5	owner m f farmer	3
	pt 25, 19	5, 4	tenant m f farmer	3
	pt 37	5	tenant m f farmer	3
115 Fulford, Nathan				
68 Gries, Robert	pt 10, c. com.	5	tenant m f farmer	16
71 Gordon, Leab	pt 31	5	owner m f farmer	4
73 Gordon, Robert	pt 31	5	owner m f	1
74 Gonsky, William	pt 25, 26	5	tenant m f farmer	3
81 Goyne, William	pt 29	5	tenant m f farmer	3
82 Grippen, William	pt 29	5	tenant m f farmer	3
8 Halsey, Samuel	pt 21	5	owner m f farmer	16
9 Halsey, John	pt 21	5	owner m f farmer	16
17 Halsey, William	pt 20, 31, 22	5	tenant m f farmer	3
20 Hornbrook, William	pt 25, 26	5	owner m f farmer	3
21 Huse, William	pt 29	5	tenant m f cheese m.	3
22 Irvine, Andrew	pt 23, 25, 26	4, 5	owner m f farmer	3
23 Kirby, H. A.	pt 35	5	owner m f farmer	3
24 Kirby, William	pt 35	5	owner m f farmer	3
25	pt 22	5	owner m f farmer	5
26	pt 22	5	tenant m f farmer	16
27	pt 22	5	owner m f farmer	4
28	pt 22	5	son m f farmer	4
29	pt 22	5	owner m f farmer	4
30	pt 24	5	owner m f farmer	3
31	pt 24	5	son m f farmer	3
32	pt 24	5	tenant m f farmer	3
33	pt 27	5	tenant m f farmer	3
34	pt 27	5	owner m f farmer	3
35	pt 27	5	owner m f farmer	3
36	pt 27	5	owner m f farmer	3
37	pt 27	5	owner m f farmer	3
38	pt 27	5	owner m f farmer	3
39	pt 27	5	owner m f farmer	3
40	pt 27	5	owner m f farmer	3
41	pt 27	5	owner m f farmer	3
42	pt 27	5	owner m f farmer	3
43	pt 27	5	owner m f farmer	3
44	pt 27	5	owner m f farmer	3
45	pt 27	5	owner m f farmer	3
46	pt 27	5	owner m f farmer	3
47	pt 27	5	owner m f farmer	3
48	pt 27	5	owner m f farmer	3
49	pt 27	5	owner m f farmer	3
50	pt 27	5	owner m f farmer	3
51	pt 27	5	owner m f farmer	3
52	pt 27	5	owner m f farmer	3
53	pt 27	5	owner m f farmer	3
54	pt 27	5	owner m f farmer	3
55	pt 27	5	owner m f farmer	3
56	pt 27	5	owner m f farmer	3
57	pt 27	5	owner m f farmer	3
58	pt 27	5	owner m f farmer	3
59	pt 27	5	owner m f farmer	3
60	pt 27	5	owner m f farmer	3
61	pt 27	5	owner m f farmer	3
62	pt 27	5	owner m f farmer	3
63	pt 27	5	owner m f farmer	3
64	pt 27	5	owner m f farmer	3
65	pt 27	5	owner m f farmer	3
66	pt 27	5	owner m f farmer	3
67	pt 27	5	owner m f farmer	3
68	pt 27	5	owner m f farmer	3
69	pt 27	5	owner m f farmer	3
70	pt 27	5	owner m f farmer	3
71	pt 27	5	owner m f farmer	3
72	pt 27	5	owner m f farmer	3
73	pt 27	5	owner m f farmer	3
74	pt 27	5	owner m f farmer	3
75	pt 27	5	owner m f farmer	3
76	pt 27	5	owner m f farmer	3
77	pt 27	5	owner m f farmer	3
78	pt 27	5	owner m f farmer	3
79	pt 27	5	owner m f farmer	3
80	pt 27	5	owner m f farmer	3
81	pt 27	5	owner m f farmer	3
82	pt 27	5	owner m f farmer	3
83	pt 27	5	owner m f farmer	3
84	pt 27	5	owner m f farmer	3
85	pt 27	5	owner m f farmer	3
86	pt 27	5	owner m f farmer	3
87	pt 27	5	owner m f farmer	3
88	pt 27	5	owner m f farmer	3
89	pt 27	5	owner m f farmer	3
90	pt 27	5	owner m f farmer	3
91	pt 27	5	owner m f farmer	3
92	pt 27	5	owner m f farmer	3
93	pt 27	5	owner m f farmer	3
94	pt 27	5	owner m f farmer	3
95	pt 27	5	owner m f farmer	3
96	pt 27	5	owner m f farmer	3
97	pt 27	5	owner m f farmer	3
98	pt 27	5	owner m f farmer	3
99	pt 27	5	owner m f farmer	3
100	pt 27	5	owner m f farmer	3

NAME	Lot	Acres or Shares	Qualities	Occupation	Value
Dalton, John W	pt 27, 28, 27, 28	2	f son	m f farmer	1
Drew, Henry	pt 28, 29	3	tenant	m f farmer	2
Dalton, Geo. S	pt 27	3	owner	m f farmer	3
Dawson, W. J	pt 29	4	owner	m f tinmith	3
Dwight, Horace	pt 23	3	owner	m f farmer	1
Earl, Rufus	pt 24, 29, 2	4, 3	owner	m f cheese ma.	2
Earl, Edgar	pt 23	4	owner	m f cheese ma.	2
Ferguson, Wm	pt 25, 26, 26	2, 2	owner	m f farmer	2
Ferguson, David	pt 26, 26, 26	2, 2	f son	m f farmer	2
Fisher, Rev. S. T.	pt 32	2	income	m f minister	0
Gilpin, George	pt 35	2	owner	m f farmer	1
Goss, Henry	pt 29	4	owner	m f blacksmith	3
Gross, Harry	pt 28	4	owner	m f blacksmith	3
Hanna, Benj	pt 24	4	owner	m f farmer	3
Hanna, John	pt 21	4	owner	m f farmer	3
Haley, Samuel	pt 21	3	owner	m f farmer	3
Hamp, Samuel	pt 24	3	tenant	m f farmer	3
Hart, Maurice	pt 22, 24	3	tenant	m f farmer	1
Hart, Maurice	pt 22, 24	3	tenant	m f farmer	1
Hart, Lawrence	pt 22, 24	3	tenant	m f farmer	1
Hewitt, William	pt 30	4	owner	m f farmer	3
Hanna, S. J.	pt 21	4	f son	m f farmer	3
Hall, Theo	pt 24, 26	3, 4	tenant	m f farmer	10
Hryko, N. J.	pt 22, 23	4	owner	m f farmer	4
Hryko, J. G.	pt 22, 23	4	f son	m f farmer	4
Kays, Henry	pt 19	4	owner	m f farmer	10
Kays, John	pt 19, c. com	4, 8	owner	m f farmer	10
Kays, George	pt 20, 21	3	owner	m f farmer	10
Kays, Allen	pt 20, 21	3	owner	m f farmer	10
Kemp, Wm	pt 25	2	tenant	m f farmer	1
Lease, William	pt 24, 27	2	owner	m f farmer	10
Lease, Edna	pt 24, 27	2	f son	m f farmer	10
Lease, George	pt 27	2	owner	m f farmer	10
Lease, Alice	pt 25, 26	2	owner	m f farmer	10
Lease, Frank	pt 25, 26	2	f son	m f farmer	10
Lease, Fred	pt 25, 26	2	f son	m f farmer	10

125 Mass
126 New
127 Mass
128 Mass
129 Mass
130 Mass
131 Mass
132 Mass
133 Mass
134 Mass
135 Mass
136 Mass
137 Mass
138 Mass
139 Mass
140 Mass
141 Mass
142 Mass
143 Mass
144 Mass
145 Mass
146 Mass
147 Mass
148 Mass
149 Mass
150 Mass
151 Mass
152 Mass
153 Mass
154 Mass
155 Mass
156 Mass
157 Mass
158 Mass
159 Mass
160 Mass
161 Mass
162 Mass
163 Mass
164 Mass
165 Mass
166 Mass
167 Mass
168 Mass
169 Mass
170 Mass
171 Mass
172 Mass
173 Mass
174 Mass
175 Mass
176 Mass
177 Mass
178 Mass
179 Mass
180 Mass
181 Mass
182 Mass
183 Mass
184 Mass
185 Mass
186 Mass
187 Mass
188 Mass
189 Mass
190 Mass
191 Mass
192 Mass
193 Mass
194 Mass
195 Mass
196 Mass
197 Mass
198 Mass
199 Mass
200 Mass

ROLLING SUB-DIVISION No. 1.

No. on Roll	NAME	Lot	Concession or Street	Qualification	Occupation	P.O.A
174	McCarthy, David	pt 8, 9	1	owner m f	brewer	10
175	McCarthy, John	pt 8, 9	1	owner m f	brewer	10
176	McCarthy, Charles A.	pt 8, 9	1	owner m f	brewer	10
161	McCartan, Hugh	pt 7	2	tenant m f	labourer	10
166	McCarney, James	pt 7	1	tenant m f	labourer	10
80	Oxby, W. H.	pt cen. com	2	oc m f	farmer	10
81	Palmer, Richard	pt 12	1	tenant m f	farmer	10
92	Ferrin, Delbert	pt 17	2	owner m f	farmer	10
16	Patterson, James	pt 13	1	owner m f	farmer	10
19	Patterson, Joseph	pt 13	1	f son m f	farmer	10
3	Place, John W.	pt 7	2	owner m f	clerk	10
105	Perry, Robert	pt 5, 6	2, 3	owner m f	farmer	10
42	Patterson, James	pt 6	1	tenant m f	farmer	10
138	Queen, Francis	pt 1, 2, 3	2	f son m f	farmer	10
116	Quartus, George	pt 9, 10	2	tenant m f	farmer	10
123	Row, James	pt 8	2	owner m f	farmer	10
124	Row, Edgar	pt 8	2	owner m f	carpenter	10
8	Row, Charles H.	pt 10	2	owner m f	baliff	10
12	Robinson, Alexander	pt 6, 7, 9, 10	2	owner m f	farmer	10
34	Russell, Edward	pt 9	1	owner m f	farmer	10
168	Ryan, Samuel, sr	pt 6, 7	2	tenant m f	farmer	10
172	Read, James	pt 13	1	oc m f	labourer	10
150	Scott, Joseph W.	pt 15	2	owner m f	farmer	10
147	Scott, George	pt 15	2	owner m f	farmer	10
148	Scott, William	pt 15	2	owner m f	farmer	10
149	Scott, Eben	pt 15	2	f son m f	farmer	10
134	Smith, James	pt 3, 4	2	owner m f	farmer	10
133	Smith, Robert	pt 4	2	owner m f	farmer	10
129	Smith, John, sr	pt 5, 6	2	owner m f	farmer	10
132	Smith, John, jr	pt 5, 6	2	owner m f	farmer	10
126	Searlett, Henry	pt 6	2	tenant m f	farmer	10
97	Simpson, James	pt 11	2	owner m f	farmer	10
8	Stearritt, David	pt 17	2	owner m f	farmer	10
9	Stearritt, James	pt 17	2	f son m f	farmer	10
10	Scott, John	pt 1b	1	owner m f	farmer	10
183	Skinner, William E.	pt 15	1	owner m f	farmer	10
60	Stearritt, John	pt 13, 14	1	owner m f	farmer	10
61	Stearritt, David H.	pt 13, 14	1	tenant m f	farmer	10
46	Smades, Alexander	pt 14	1	owner m f	farmer	10
77	Smades, Saida S.	pt 15, 16	1	owner m f	farmer	10
39	Simpson, Robert	pt 11	2	f son m f	farmer	9
76	Smades, Ja. Halla	pt 15, 16	1	owner m f	farmer	10
1	Shewell, Edward, T.	pt 17	1	owner m f	farmer	10

Occupation	P. O. A.	Name	Lpt.	Conservation or Street	Qualifica-tion	Occupation	
farmer	8		pt 4, 6	5	owner	m f farmer	10
farmer	11		pt 5	5	owner	m f farmer	10
		William	pt 7	5	owner	m f farmer	10
		James	pt 18	5	tenant	m f farmer	16
farmer	6						
farmer	8						
farmer	7	Lindsay, Robert	pt 13, 14	5	owner	m f farmer	5
mariner	7	Larsson, Albert	pt 5	5	owner	m f farmer	5
farmer	11	Leah, David W.	pt 6	5	owner	m f farmer	10
farmer	11						
farmer	11						
farmer	11						
farmer	11	Leah, John	pt 3	5	owner	m f farmer	5
		Charles	pt 10	5	owner	m f farmer	5
			pt 4	5	tenant	m f farmer	5
			pt 3, 1	5, 6	tenant	m f farmer	5
farmer	6		pt 10	5	owner	m f farmer	10
farmer	6		pt 15	5, 6	owner	m f farmer	5
farmer	11		pt 1, e. com.	5	owner	m f farmer	5
farmer	11		pt 15, 16	5, 6	f son	m f farmer	5
farmer	11		pt 15, 16	5, 6	f son	m f farmer	5
farmer	11		pt e. com.	5	owner	m f farmer	15
farmer	8		pt 15, 16, 17	5	owner	m f mariner	7
farmer	8		pt 9, 11	5, 6	owner	m f farmer	11
farmer	8		pt 9, 11	5, 6	owner	m f farmer	11
farmer	11						
farmer	6	O'Reilly, Terrence	pt 17, 18	5, 6	owner	f farmer	15
farmer	11	O'Reilly, Edward	pt 17, 18	5, 6	owner	f farmer	15
		O'Neil, James	pt 16, 17	5	owner	m f farmer	7
farmer	11	O'Keefe, John	pt 1, 2	5	owner	m f farmer	11
		O'Keefe, Frank	pt 1, 2	5	f son	m f farmer	11
farmer	7						
farmer	10						
		Paquin, Eben	pt 11, o. p.	5, 6, 7	owner	m f farmer	5
		Paquin, David	pt 11, 12	5	f son	m f farmer	5
		Paquin, Henry	pt 9	5	oc	m f farmer	5
farmer	8	Paquin, Alfred	pt 16	5	owner	m f farmer	16
farmer	6	Paquin, Myer	pt 17, 18	5, 6	tenant	m f farmer	15
		Paquin, Cris M.	pt 17	5	owner	m f farmer	5
		Paquin, Gouffley B.	pt 16, 17	5	owner	m f farmer	5
farmer	6	Paquin, Charles F.	pt 14	5	tenant	m f black smith	5
farmer	6	Paquin, Robert	pt 15	5	owner	m f farmer	5
farmer	6	Paquin, Amos	pt 13, 15, 25	5, 6, 7	owner	m f farmer	5
farmer	6	Paquin, John R.	pt 13, 15, 25	5, 6, 7	f son	m f farmer	5
farmer	11	Paquin, Francis	pt 13, 15, 25	5, 6, 7	f son	m f farmer	5
farmer	11						
farmer	6	Paquin, Charles	pt 7, 11	5, 6	owner	m f farmer	10
		Paquin, George	pt 8	5	tenant	m f farmer	11
		Paquin, James	pt 4, 5	5	owner	m f farmer	5
			pt 4, 5, 6	5	owner	m f farmer	5
			pt 4	5	owner	m f farmer	5
			pt 4	5	owner	m f farmer	5

VOTERS' LIST, 1898.



MUNICIPALITY OF THE TOWNSHIP OF AUGUSTA

SCHEDULE OF POST OFFICES:

1 Brookville.	6 Reebuck.	11 Donville.	16 Glenmore.	20 Spencerville.	27 Athens.
2 Maliland.	7 Centre Augusta.	12 Ogdensburg.	17 Threepoint.	24 Kingston.	28 Belleville.
3 Algonquin.	8 Charleville.	13 Cornwall.	18 Toronto.	25 Morrisburg.	29 Watertown.
4 North Augusta.	9 Maynard.	14 Smith's Falls.	19 Watertown.	26 Kemptville.	31 Merrickville.
5 Bishop's Mills.	10 Prescott.	15 Carleton.			

POLLING SUB-DIVISION No. 1.—Comprising all those portions of the 1st and 2nd concessions, lying between the eastern limit of said Township, and eastern side line of Lot No. 19, in each of said concessions.

PART I.—Persons Entitled to Vote at Both Municipal Elections and Elections in the Legislative Assembly.

No. on Roll	NAME.	juror	Lot.	Concession or Street.	Qualifica- tion.	Occupation.	P.O.
94	Atkinson, Robert	j	pt 14	2	owner	m f farmer	9
145	Barton, Amos		pt 14	2	owner	m f farmer	10
145	Barton Joseph		pt 13, 14	2	f son	m f farmer	10
143	Boyham, James		pt 3	2	tenant	m f farmer	10
115	Bradford, Lincoln		pt 9	2	tenant	m f farmer	10
115	Brown, Robert E.		pt 11, 12	2	owner	m f farmer	10
1	Black, Alexander, sr.	j	pt 8	2	owner	m f farmer	9
2	Black, Alexander, jr.		pt 8	2	f son	m f farmer	9
96	Ball, George M.		pt 16	2	owner	m f farmer	10
7	Barton, Freeman		pt 16	2	owner	m f farmer	10
12	Barton, Philander		pt 14	2	owner	m f farmer	10
17	Bradley, James E.		pt 12	1	f son	m f farmer	10
24	Bradford, Derensie		pt 12	1	tenant	m f farmer	10
46	Berry, David		pt 5	1	tenant	m f farmer	10
45	Boyle, George		pt 6	1	owner	m f farmer	10
50	Beaven, C. W.		pt 11, 12, 15	1	tenant	m f farmer	10
55	Bowyer, George		pt con. com	1	owner	m f farmer	10
156	Bradford, George		pt 7	2	tenant	m f farmer	10
160	Black, John		pt 7	1	tenant	m f farmer	10
114	Corrigan, Archibald		pt 10, 11	2	f son	m f farmer	10
96	Conklin, George W.	j	pt 10, 12, 13	3, 2	owner	m f farmer	9
119	Cooper, John		pt 11	1	owner	m f farmer	10
98	Conklin, Stephen	j	pt 15	1	owner	m f farmer	10
118	Cullen, Patrick		pt 8, 9	1	tenant	m f farmer	10
141	Davidson, John		pt 2, 3	2	owner	m f farmer	10
6	Dalyleah, Thomas		pt 15, 16	2	owner	m f farmer	10
	Dempsey, Alex		pt 12	1	owner	m f farmer	10
	Dempsey, Edw		pt 12	1	own	m f farmer	10
	Dempsey, Wm		pt 12	1	f son	m f farmer	10

T. M. F.

T. M. F.

F. S. M. F.

12 OWNERS

James	pt 22, 31	7	owner	m f	farmer	4
Michael	pt 23, 32	7	owner	m f	farmer	4
John	pt 24	8	owner	m f	tenant	4
G. W.	pt 24	8	owner	m f	tenant	4
B.	pt 24	8	tenant	m f	agent	4
Andrew	pt 25, 34	8	owner	m f	mill owner	4
D. W.	pt 25, 34	8	owner	m f	farmer	4
Robert	pt 26	8	owner	m f	farmer	4
Frank	pt 26	8	owner	m f	farmer	4
T. N.	pt 34	8	owner	m f	undertaker	4
J. B.	pt 34	8	owner	m f	undertaker	4

James	pt 29	8	owner	m f	farmer	4
George	pt 26	8	owner	m f	farmer	4
George	pt 26, 37	8, 7	owner	m f	farmer	4
George	pt 27, 36	7	owner	m f	farmer	4
George	pt 28, 31	7	owner	m f	farmer	4
George	pt 28	8	owner	m f	farmer	4
Deak, R. H., Rev.	pt 34	8	cc	m f	minister	4
Dunn, A.	pt 32, 33	8, 9	owner	m f	M. D.	4
Edward, James	pt 24	8	tenant	m f		4

John, Thomas	pt 24	8	owner	m f	mill	4
John, Joseph, Rev.	pt 25, 34	8	cc	m f	minister	4
John, Edward	pt 24	8	owner	m f		4

James, James	pt 23, 24	8	owner	m f	farmer	4
William, Libens	pt 25, 26, 36	7, 8	owner	m f	farmer	4
William, W. S.	pt 22, 35, 36	7, 8	owner	m f	farmer	4
Thomas, Chas	pt 25	8	owner	m f	farmer	4
Thomas, Olive	pt 27	8	owner	m f	farmer	4
Thomas, Edges	pt 27	8	owner	m f	farmer	4
Thomas, Joseph	pt 22	8	tenant	m f	farmer	4

Charles, Charles	pt 24	8	tenant	m f	blacksmith	4
Charles, T.	pt 23, 34	8	owner	m f		4
Charles, M. L.	pt 25, 34	8	owner	m f		4

James, James	pt 23	8	owner	m f	farmer	4
James, O.	pt 25, 26, 27	8, 9	owner	m f	farmer	4
James, K.	pt 25, 26, 27	8, 9	cc	m f	farmer	4
James	pt 25, 26, 27	8, 9	owner	m f	farmer	4
James, J.	pt 25, 26, 27	8, 9	cc	m f	farmer	4
James	pt 24	8	owner	m f		4
James	pt 27	8	owner	m f		4
James	pt 28	8	owner	m f		4
James	pt 29	8	owner	m f		4

	NAME	Lot	Acres	Class		
4	George	pt 29, 34	8, 9	tenant m f	teacher	4
5	George	pt 31	9	owner m f	farmer	4
11	King, Edward	pt 31, 32	10	owner m f	farmer	4
41	Kyle, Robert	30	9	owner m f	farmer	4
52	King, Joseph	pt 30, 32	9, 10	owner m f	farmer	4
93	Lewis, Jas	pt 32, 33	9	owner m f	farmer	4
94	Lewis, Edward	pt 32, 33	9	l son m f	farmer	4
98	Moore, William	pt 34	9	tenant m f	farmer	4
45	Miller, Thomas	pt 33	9	owner m f	farmer	4
47	Miller, Thomas	pt 25, 29	8, 9	owner m f	farmer	4
68	McOuldy, Archie	pt 33	9	owner m f	farmer	4
48	McDonald, R. H	pt 28	9	tenant m f	farmer	4
51	Quinn, Elias	pt 35, 36	9, 10	oc m f	farmer	4
50	Ralph, Richard	pt 27, 28	9	owner m f	farmer	4
51	Ralph, Charles	pt 27, 28	9	owner m f	farmer	4
42	Ralph, John	pt 25, 26	9	owner m f	farmer	4
43	Ralph, Thomas	pt 25, 26	9	l son m f	farmer	4
34	Raycroft, John	pt 37	9	tenant m f	farmer	4
35	Raycroft, Elmer	pt 37	9	l son m f	farmer	4
1	Ralph, John S	pt 33, 34	8, 9	owner m f	merchant	4
2	Ralph, W. S	pt 33, 34	8, 9	owner m f	merchant	4
3	Ralph, John	pt 33, 34	8, 9	tenant m f	merchant	4
5	Stacey, Joseph	pt 25, 26, o.p.	10, 11	owner m f	farmer	4
7	Stacey, Joseph, jr	pt 28, 29, o.p.	10, 11	l son m f	farmer	4
9	Stacey, John	pt 28, 29, 30	10	owner m f	farmer	4
10	Stacey, William G	pt 28, 29, 30	10	l son m f	farmer	4
12	Sunderland, Thomas	pt 5, 6, 33	11, 10	owner m f	farmer	4
13	Sunderland, Thos B	pt 35, 36	10	owner m f	farmer	4
15	Sunderland, Benj	pt 34	10	owner m f	farmer	4
16	Sunderland, W. A	pt 34	10	owner m f	farmer	4
14	Sunderland, Benj	pt 35	10	owner m f	farmer	4
24	Warren, W. B.	pt 34, 35, 36	9, 10	owner m f	farmer	4

77 Bowman
 78 Baldwin
 84 Davis
 85 Davis
 17 Hare, B

	NAME	Lot	Description of Parcel	Occupant	Sex	Profession	Value
186	Stearns, Peleg	pt 29, 30	3	owner	m f	farmer	3
77	Sealey, Lemmy	pt 31, 32	2	tenant	m f	farmer	2
80	Sealey, George	pt 27, 31	2	son	m f	farmer	2
79	Sealey, Phyllis	pt 27, 30, 31	2, 3	oc	m f	farmer	2
88	Shepard, James	pt 33	3	owner	m f	farmer	1
89	Shepard, Elmer	pt 33	3	son	m f	farmer	1
90	Shepard, A. W.	pt 33, 34, 35	2, 3	owner	m f	farmer	1
14	Shepherd, George	pt 34	4	owner	m f	farmer	3
11	Sargent, Samuel	pt 37, w. com	4	owner	m f	farmer	3
12	Sargent, George	pt 37, w. com	4	oc	m f	farmer	3
122	Stewart, Thos. E.	pt 35	3	owner	m f	farmer	1
123	Stewart, David	pt 35	3	oc	m f	farmer	1
90	Towley, John	pt 33	3	owner	m f	farmer	1
91	Towley, Henry	pt 33	3	owner	m f	farmer	1
92	Towley, Henry, jr.	pt 33	3	son	m f	farmer	1
93	Towley, Charles	pt 33	3	son	m f	farmer	3
23	Tanny, Albert	pt 33, 34	4	tenant	m f	farmer	3
33	Thompson, James	pt 28, 29	4	tenant	m f	farmer	3
174	Wood, Thomas	pt 24	4	tenant	m f	farmer	3
175	Wood, William	pt 24	4	tenant	m f	farmer	3
164	White, Thomas	pt 23, 24, 25	4	owner	m f	farmer	3
165	White, Albert	pt 23, 24, 25	4	owner	m f	farmer	3
166	White, William	pt 23, 24, 25	4	owner	m f	farmer	3
149	Wood, George	pt 20, 34	4, 5	owner	m f	farmer	10
150	Wood, Freeman	pt 20, 34	4, 5	owner	m f	farmer	10
151	Wood, Alfred	pt 20, 34	4, 5	owner	m f	farmer	10
139	Whitney, Charles N.	pt 19	3	owner	m f	farmer	10
45	Walker, Hugh	pt 29	4	owner	m f	farmer	3
95	Warner, John	pt 33	3	owner	m f	farmer	1
96	Warner, Fred	pt 34	4	owner	m f	farmer	1
12	Wright, John C.	pt 36, 37	4	owner	m f	farmer	1
13	Wright, O.	pt 36, 37	4	son	m f	farmer	1
36	Wright, Asahel	pt 28, 29	4	owner	m f	farmer	3
33	Wright, Joseph	pt 28, 29	4	son	m f	farmer	3
73	Young, Caleb	pt 19	3	owner	m f	farmer	10

PART II.—Persons Entitled to Vote at Municipal Election City.

		pt 34	4	owner			
	James, Sarah J.	pt 28, 29	3	owner			
		pt 28	3	owner			

1895
 1895
 1895

PETERS' LIST, 1895

MUNICIPALITY OF THE TOWNSHIP OF AUGUSTA

SCHEDULE OF POST OFFICES:

- | | | | | | |
|-------------------|------------------|-------------------|----------------|----------------|-----------------|
| 1 Buxton. | 6 Rockton. | 11 Danville. | 16 Chatham. | 21 Spring Pt. | 27 Albany. |
| 2 Buxton. | 7 Cedar Augusta. | 12 Ogdensburg. | 17 Tatloctown. | 24 Kingston. | 28 Waterville. |
| 3 Albany. | 8 Charleville. | 13 Corvallis. | 18 Toronto. | 25 Morrisburg. | 29 Watertown. |
| 4 North Augusta. | 9 Maynard. | 14 Smith's Falls. | 19 Watertown. | 26 Kempville. | 31 Morrisville. |
| 5 Mackay's Mills. | 10 French. | 15 Garsden. | | | |

POLLING SUB-DIVISION No. 2.—Comprising all those portions of the 2nd and 4th concessions, lying between the eastern limit of said township, and eastern side line of Lot No. 19, in each of said concessions.

PART I.—Persons Entitled to Vote at Both Municipal Elections and Elections of the Legislative Assembly.

No. on Roll	NAME	Jurors	Lot.	Concession or Street.	Qualification.	Occupation.	P.O.
59	Alder, Robert	j	pt 12, 13	3	owner	m f farmer	10
113	Alkerton, William		pt 4	4	tenant	m f farmer	11
146	Alkerton, John	j	pt 1	4	owner	m f farmer	10
112	Alkerton, Benj		pt 4	4	tenant	m f farmer	11
122	Alberry, Elias		pt 12	4	tenant	m f farmer	8
79	Bass, Am		pt 15, 16, 17, 18	3	owner	m f farmer	10
67	Birka, Richard		pt 15, 16	4	owner	m f farmer	8
68	Birka, Berton		pt 15, 16	4	f son	m f farmer	8
69	Birka, Howard		pt 15, 16	4	f son	m f farmer	8
134	Bass, John W		pt 10, 11	4, 5	owner	m f farmer	8
62	Baker, Levi		pt 2	4	owner	m f farmer	11
63	Bass, Henry		pt 2	4	owner	m f carpenter	11
111	Bower, Samuel		pt 4, 5	4	owner	m f farmer	11
105	Bowling, James		pt 4	4	owner	m f farmer	11
46	Bendley, John A		pt 2	3	cc	m f merchant	11
140	Bowling, Ben		pt 2	4	owner	m f farmer	11
141	Bowling, James		pt 2	4	owner	m f farmer	11
142	Bowling, James		pt 2	4	owner	m f farmer	11
143	Bowling, James		pt 2	4	owner	m f farmer	11
90	Boyd, James		pt 3	3	tenant	m f merchant	11
15	Barton, John		pt 12	3	tenant	m f farmer	9
5	Bass, Am F	j	pt 17, 18	3	owner	m f farmer	10
126	Carron, George J	j	pt 12, 13	4, 5	owner	m f farmer	8
127	Carron, George W		pt 12, 13	4, 5	f son	m f farmer	8
128	Carron, John		pt 12, 13	4, 5	f son	m f farmer	8
129	Carron, John	j	pt 7, 8, 9	4	owner	m f farmer	11
130	Carron, John		pt 7, 8, 9	4	owner	m f farmer	10

POLLING SUB-DIVISION No. 1.

No. on Roll	NAME	Lot	Concession or Street	Qualification	Occupation	No. on Roll
31	Torrence, Kennedy	pt 14, 15	1	tenant	m f farmer	10
35	Torrence, David	pt 14	1	owner	m f farmer	10
105	Torrence, William	pt 7	1	tenant	m f labourer	10
108	Toban, Michael	pt 8, 9	1	tenant	m f labourer	10
130	White, William	pt 6	2	owner	m f farmer	10
90	Whitney, Augustus	pt 18	2	owner	m f farmer	10
120	Ward, William	pt 11	1	tenant	m f farmer	10
163	Ward, Newfield	pt 8	1	tenant	m f mason	10
64	Willard, George	pt 13	1	owner	m f farmer	10
24	Young, Andrew	pt 10	1	owner	m f farmer	10
33	Youill, Archibald	pt 10	1	owner	m f farmer	10
63	Young, Abraham	pt 14	1	owner	m f farmer	10
62	Young, Andrew	pt 18	1	tenant	m f farmer	10

PART II.—Persons Entitled to Vote at Municipal Elections Galt.

142	Anderson, Sarah	pt 3	2	owner		10
16	Bradley, Sarah A.	pt 12	1	owner		10
110	Buckley, James	pt 8, 9, o. p.	2	owner		10
115	Bovaird, W. J.	pt 9, 10	2	owner	ho. keeper	10
57	Blakey, Mary Ann	pt 13, 14, 15	1	owner		10
58	Blakey, Margaret	pt 13, 14, 15	1	owner		10
107	Cowan, Charles	pt 3, 4	2, 3	owner		10
113	Corrigan, Emily	pt 10, 11	2	owner		10
64	Daniels, Harry	pt 12	1	owner		10
5	Dalglish, Mrs.	pt 13, 18	2	owner		10
127	Flyn, Michael	pt 6	2	owner		10
178	Gleacy, Sarah	pt 8, 9	1	owner		10
111	Hickey, Mrs	pt 12, 13	2	tenant		10
130	Kelly, Margaret	pt 3	2	owner		10
61	Mullen, Jane	pt 12	1	tenant		10
55	Murray, Mrs	pt 12	1	owner		10
7	Mullen, Mrs. Mary	pt 12	1	owner		10

	Harvey	pt 13, 16	7	owner	m f	farmer	7
	Robinson	pt 14	7	owner	m f	farmer	7
	Guy I.	pt 14	7	tenant	m f	farmer	7
	Roberts	pt 15	7, 8	owner	m f	farmer	7
	James	pt 15	7	owner	m f	farmer	6
	Joseph	pt 11, 12	7	owner	m f	farmer	6
	Wesley	pt 11, 12	7	son	m f	farmer	6
	Fred	pt 9, 10	7	owner	m f	farmer	6
	McCarty, George	pt 6	7	tenant	m f	farmer	6
	McKinley, Andrew	pt 6	7	owner	m f	farmer	6
101	McLean, James H.	pt 3	7	owner	m f	farmer	6
99	McKinley, William	pt 4	7	tenant	m f	farmer	6
108	Newman, Joseph	pt e. com	7	owner	m f	farmer	6
109	Newman, John	pt e. com	7	son	m f	farmer	6
110	Newman, Charles	pt e. com	7	son	m f	farmer	6
98	Newman, J. W.	pt 5, 6	7, 8	owner	m f	cheese-maker	6
31	O'Keefe, W. J.	pt 22	7	son	m f	farmer	17
30	O'Neil, John	pt 22, 23	7	owner	m f	farmer	17
46	Rapchale, William	pt 14	7	owner	m f	farmer	15
48	Reids, James	pt 15	7	owner	m f	farmer	15
116	Robinson, Thomas	pt 5, 7	7, 8	owner	m f	farmer	6
117	Robinson, James	pt 5, 7	7, 8	son	m f	farmer	6
11	Townsend, John	pt 14	6	owner	m f	farmer	4
36	Thorp, Henry	pt 19, 20, 21	7, 8	owner	m f	farmer	17
37	Thorp, Arthur	pt 19, 20, 21	7, 8	son	m f	farmer	17
55	Thorp, James	pt 17, 20	7	owner	m f	farmer	17
57	Thorp, Thomas	pt 18, 19	7	owner	m f	farmer	17
19	Walker, William	pt 9	8	owner	m f	farmer	15
20	Walker, John	pt 9	8	son	m f	farmer	15
21	Walker, Thomas	pt 9	8	son	m f	farmer	15
37	Whitely, Joseph	pt 7	7	owner	m f	farmer	6
38	Whitely, Thomas	pt 7	7	owner	m f	farmer	6
100	White, David	pt 2	7	owner	m f	farmer	6

Con. 6

T. M. F.

TOWNSHIP Part 2

Boyd, Edward

pt. 8

Con. 7

Owner

Part 3

Boyd, David

pt. 22

Con. 8

M. F.

Part 1 - Names Listed in List of Land Owners and Owners in the Township

No. on Roll	NAME	Tract	Lot	Concession or Street	Qualification	Occupation	P.O.
45	Alberry, Beuch W.....		pt 15, 17.....	8, 7.....	owner m f	farmer.....	17
45	Alberry, George.....		pt 15, 17.....	8, 7.....	owner m f	farmer.....	17
60	Alberry, Geo. A.....		pt 16.....	7.....	tenant m f	farmer.....	7
59	Boyd, Alex., Jr.....]	pt 8.....	7.....	owner m f	farmer.....	6
1	Byrne, George.....		pt 23, 15.....	8, 9.....	owner m f	farmer.....	4
3	Byrne, Edward.....]	pt 21.....	8.....	owner m f	farmer.....	4
61	Black, Cornelius.....]	pt 15, 16, 17.....	7, 8.....	owner m f	farmer.....	17
62	Black, Alex.....		pt 15, 16, 17.....	7, 8.....	f son m f	farmer.....	17
63	Black, Patrick.....		pt 15, 16, 17.....	7, 8.....	f son m f	farmer.....	17
65	Brown, Josiah.....]	pt 10, 11.....	8, 7.....	owner m f	farmer.....	6
72	Brown, Thomas.....		pt 9.....	7.....	owner m f	farmer.....	6
77	Edward, Alex.....		pt 8.....	7.....	os m f	farmer.....	6
73	Boyd, Frederick.....]	pt 8.....	7.....	owner m f	farmer.....	6
82	Boyd, Joseph.....		pt 8.....	7.....	owner m f	farmer.....	6
83	Barton, Delbert A.....]	pt 7, 9.....	7.....	owner m f	farmer.....	6
92	Boyd, William.....		pt 6.....	7, 8.....	owner m f	farmer.....	6
85	Barton, George.....]	pt 3, 6.....	7.....	owner m f	farmer.....	6
84	Black, Joseph.....		pt 15, 16, 17.....	7, 8.....	f son m f	farmer.....	17
39	Cullen, Matthew.....]	pt 21, 23.....	7.....	owner m f	mariner.....	17
50	Connors, James.....		pt 15, 16, 18.....	7.....	owner m f	farmer.....	17
59	Connors, Charles.....		pt 15, 16, 18.....	7.....	f son m f	farmer.....	17
66	Connors, Elias B.....]	pt 17.....	7.....	owner m f	farmer.....	7
69	Connell, Richard.....		pt 7.....	7.....	owner m f	farmer.....	6
114	Coffin, Patrick.....		pt 2, 3.....	8.....	owner m f	farmer.....	6
115	Coffin, William.....		pt 2, 3.....	8.....	owner m f	farmer.....	6
112	Coffin, Christopher.....		pt 2, 3, 4.....	8.....	owner m f	farmer.....	6
113	Coffin, William.....		pt 2, 3, 4.....	8.....	owner m f	farmer.....	6
4	Boyd, Edward.....		pt 19, 20.....	8.....	owner m f	farmer.....	17
5	Boyd, David.....		pt 20.....	7, 8.....	owner m f	farmer.....	17

103 H...
 72 John
 73 John
 74 John
 75 John
 76 John
 77 John
 78 John
 79 John
 80 John
 81 John
 82 John
 83 John
 84 John
 85 John
 86 John
 87 John
 88 John
 89 John
 90 John
 91 John
 92 John
 93 John
 94 John
 95 John
 96 John
 97 John
 98 John
 99 John
 100 John
 101 John
 102 John
 103 John
 104 John
 105 John
 106 John
 107 John
 108 John
 109 John
 110 John
 111 John
 112 John
 113 John
 114 John
 115 John
 116 John
 117 John
 118 John
 119 John
 120 John

STA

PA and 10th
s line of lot

in January

Occupation
P.O.A.

farmer ... 4
farmer ... 4
farmer ... 5
farmer ... 4
farmer ... 4
farmer ... 4
farmer ... 5
farmer ... 5
farmer ... 15
farmer ... 5
farmer ... 5
farmer ... 15
farmer ... 17
farmer ... 4
farmer ... 4
farmer ... 5
farmer ... 15
farmer ... 15
farmer ... 5
farmer ... 5
farmer ... 15
farmer ... 5
farmer ... 5
farmer ... 15

			Qualification of Person	Qualification	Occupation	
		pt 8, 15	9	owner m f	farmer	15
		pt 8, 14, 15	10, 9	owner m f	farmer	15
		pt 8, 14, 15	10, 9	f son m f	farmer	15
		pt 15	10	owner m f	farmer	5
		pt 9	10	owner m f	farmer	15
		pt 9, 10	9, 10	owner m f	farmer	15
		pt 9, 10	9, 10	f son m f	farmer	15
		pt 9, 17	9	owner m f	farmer	4
		pt 17	9	owner m f	farmer	4
	Hutton, Thomas	pt 8	9	owner m f	farmer	15
	Hutton, William S	pt 8, 9	9	owner m f	farmer	15
	James, Thomas	pt 18	10	owner m f	farmer	5
	James, Samuel	pt 21	10	owner m f	farmer	5
	James, William	pt 19	10	owner m f	farmer	5
	Jennings, Robert	pt 20	10	owner m f	farmer	5
	John, Wesley	pt 17	10	owner m f	farmer	5
	John, Howard	pt 17	10	owner m f	farmer	5
	John, Elias	pt 19	10	tenant m f	merchant	5
	John, Robert	pt 16, 17	9	owner m f	farmer	15
	King, George	pt 10	9	owner m f	farmer	15
	Kyle, William J	pt 23	10	owner m f	farmer	4
	Kyle, John	pt 18, 19	9	owner m f	farmer	4
	Kyle, T. J	pt 18, 19	9	f son m f	farmer	4
	King, James	pt 13, 13	10	tenant m f	farmer	5
	Langley, Joseph	pt 22	9	tenant m f	farmer	4
	Langley, John	pt 22	9	f son m f	farmer	4
	Langley, William	pt 22	9	f son m f	farmer	4
	Lansfordville, Paul	6	10	owner m f	farmer	15
		pt 22	9	f son m f	farmer	4
	Mason, William	pt 23	9	tenant m f	farmer	4
	Mason, Matthew	pt 23	9	f son m f	farmer	4
	Mason, Thomas	pt 13, 16, 19	8, 9	owner m f	theater ma	4
	Mason, Francis	pt 13, 16, 19	8, 9	tenant m f	theater ma	4
	Martin, John	pt 2	9	oc m f	farmer	4
	Martin, Albert	pt 2	10	owner m f	farmer	15
	Martin, Edward	pt 3	10	owner m f	farmer	15
	Martin, Thomas B	pt 3	9, 10	f son m f	farmer	15
	Martin, Robert	pt 10, c. com	10	owner m f	farmer	4
	Martin, Alex	pt 16, 17	10	owner m f	farmer	5
	Martin, James	pt 16, 17	10	f son m f	farmer	5
	Martin, Thomas	pt 16, 17	10	f son m f	farmer	5
	Martin, Thomas	pt 17	9	f son m f	farmer	5

COL 3

COL 2

T

THE TOWNSHIP OF AUGUSTA

SCHEDULE OF POST OFFICES:

1 Southwick	11 Denzville	16 Glenmore	21 Danversville	27 Athens
7 Centre Augusta	12 Ogdensburg	17 Threepines	22 Kingston	28 Ballsville
8 Chesterfield	13 Ostrawill	18 Yorkville	23 Northrup	29 Watertown
9 Stewart	14 Smith's Falls		24 Kennerly	30 Merrickville
10 Fremont	15 Carleton			

POLLING SUB-DIVISION No. 4.—Comprising all those portions of the 7th and 8th sections lying between the eastern limit of said township and eastern side line of Lot No. 1 on each of said sections.

Art. 1.—Persons entitled to vote at said Municipal Election are entitled to the Legislative Assembly.

No.	NAME	Lot	Compassion or Street	Qualification	Occupation
48	Alberry, Sarah W	pt 15, 17	8, 7	owner m f	farmer
49	Alberry, George	pt 15, 17	8, 7	owner m f	farmer
50	Alberry, Geo. A	pt 16	7	tenant m f	farmer
55	Bovard, Alex, jr	pt 8	7	owner m f	farmer
1	Byrne, George	pt 22, 15	8, 9	owner m f	farmer
3	Byrne, Edward	pt 21	8	owner m f	farmer
61	Black, Cornelius	pt 15, 16, 17	7, 8	owner m f	farmer
62	Black, Alex	pt 15, 16, 17	7, 8	f son m f	farmer
63	Black, Patrick	pt 15, 16, 17	7, 8	f son m f	farmer
64	Brown, Josiah	pt 10, 11	6, 7	owner m f	farmer
72	Brown, Thomas	pt 9	7	owner m f	farmer
77	Brown, Alex	pt 8	7	oc m f	farmer
78	Brown, Frederick	pt 8	7	owner m f	farmer
82	Brown, Joseph	pt 8	7	owner m f	farmer
83	Barton, Delbert A	pt 7, 9	7	owner m f	farmer
84	Bovard, William	pt 8	7, 8	owner m f	farmer
85	Barton, George	pt 8, 6	7	owner m f	farmer
84	Black, Joseph	pt 15, 16, 17	7, 8	f son m f	farmer
87	Oullen, Matthew	pt 21, 23	7	owner m f	mariner
88	O'Connor, James	pt 15, 16, 18	7	owner m f	farmer
89	O'Connor, Charles	pt 15, 16, 18	7	f son m f	farmer
90	O'Connell, Elias B	pt 17	7	owner m f	farmer
91	O'Connell, Richard	pt 7	7	owner m f	farmer
92	O'Connell, Patrick	pt 2, 3	8	owner m f	farmer
93	O'Connell, William	pt 2, 3	8	owner m f	farmer
94	O'Connell, Christopher	pt 2, 3, 4	8	owner m f	farmer
95	O'Connell, William	pt 2, 3, 4	8	owner m f	farmer
96	O'Connell, Edward	pt 19, 20	8	owner m f	farmer
97	O'Connell, James	pt 20	7, 8	owner m f	farmer

6
 5
 4
 4
 4
 15
 15
 15
 15
 15
 15
 15
 15
 15
 15
 5
 15
 15
 4
 4
 4
 15
 15
 4
 5
 5
 5
 6
 15
 15
 15
 15
 15
 15
 15
 15
 15
 15
 15
 4
 5
 4
 4
 15
 5
 6
 5
 4
 15

Lot	Description of Interest	Qualification	Occupation	
pt 4	10	owner m f	farmer	15
pt 4	10	f son m f	farmer	15
pt 4	10	f son m f	farmer	15
pt 4	10	f son m f	farmer	15
pt 18	9	owner m f	farmer	4
pt 18	9	f son m f	farmer	4

PART II.—Persons Entitled to Vote at Municipal Elections City.

136	Byrne, Ellen	pt 19	9	owner	4
137	O'Connell, William	pt 9	10	owner	5
138	Doel, Samuel	pt 5, 14	10	owner	5
139	Diamond, Mary J.	pt 12, 13	8, 9	owner	15
141	Dodge, Mary J.	pt 12	9	owner	15
142	Ferguson, George	pt 7, 10	10	owner	5
143	Gellan, Ellen	pt 17	9	owner	4
144	Hutton, Sarah	pt 8	9	owner	15
145	Hare, Joseph	pt 10	9, 10	owner	15
146	Johnston, William, sr.	pt 12, 17	10	owner	5
147	Morris, Maria	pt 2	9	owner	6
148	Murphy, Mrs. J.	pt 14	10	owner	5
149	Robinson, Charlotte	pt 1	9, 10	owner	5
150	Rogedale, Ann	pt 1	6	owner	6

USTA

In 1871
the Village
of Haverhill

In last enumeration,
the mid township,
on eastern side line

Partial Family

		P.O.A.
Occupation		
farmer...	10	
farmer...	2	
farmer...	2	
farmer...	2	
farmer...	2	
farmer...	2	
farmer...	2	
farmer...	2	
farmer...	2	
farmer...	2	
farmer...	2	
farmer...	2	
farmer...	2	
blacksmith	2	
farmer...	2	
farmer...	2	
farmer...	2	
farmer...	2	
farmer...	2	
farmer...	1	
farmer...	1	
farmer...	10	
farmer...	10	
farmer...	1	
farmer...	1	
farmer...	1	
farmer...	2	
farmer...	2	
no occupation	2	

	Lot	Occupant as stated	Qualification	Occupation	
	pt 22, 23	2	tenant	m f farmer	2
	pt 22, 23	2	tenant	m f farmer	2
	pts 22, 23, 24	1, 2	f son	m f farmer	2
	pt 30	1	owner	m f	2
	pt 29, 30	1	tenant	m f	2
	pt 29, 30	1	owner	m f coll. I. R.	2
	pt 30	1	owner	m f merchant	2
	pt 30	1	owner	m f farmer	2
	pt 27, 28	2	owner	m f farmer	1
Frere, Timothy	pt 23	2, 3	owner	m f farmer	2
Evans, Oliver	pt 25	2, 3	owner	m f farmer	2
Elliot, William O.	pt 29, 30	1	owner	m f farmer	2
Fox, Annis	pt 23, 24	2	owner	m f farmer	2
...	pt 29, 30	2	tenant	m f farmer	2
Ferguson, Isaac	pt 30, 19	2	tenant	m f farmer	2
Ferguson, Isaac G.	pt 20, 19	2	f son	m f farmer	2
Ferguson, George	pt 20, 19	2	f son	m f farmer	2
Fresham, Henry	pt 26, 27	1	owner	m f farmer	2
Flannigan, Robert	pt 30	1	owner	m f	2
Fox, William	pt 29, 30	1	owner	m f	2
Giles, William	pt 30	1	tenant	m f	2
Giles, Cyrus	pt 25	1	owner	m f farmer	2
Giles, William W.	pt 29	2	tenant	m f farmer	2
Hunter, Peter	pt 25	2	owner	m f farmer	2
Haley, Alpheus	pt 29, 24, 25	2, 6	owner	m f farmer	2
Haley, George	pt 29, 24, 25	2, 6	owner	m f farmer	2
Haley, William	pt 25, 26	2	owner	m f farmer	2
Haley, Shasley	pt 25, 26	2	f son	m f farmer	2
Haley, Alexander	pt 24, 25	1, 2, 6	owner	m f farmer	2
Haley, Charles	pt 26, 29	2, 1	f son	m f farmer	2
Jones, Andrew	pt 22, 23	1	owner	m f farmer	2
Jones, Harold	pt 22, 23	1	owner	m f farmer	2
Jackson, Nestus	pt 30	1	owner	m f butcher	2
Jones, Solomon	pt 22, 23	1, 2	owner	m f farmer	2
Jones, A. D.	pt 22, 23	1, 2	owner	m f farmer	2
Jones, W. E.	pt 22, 23	1, 2	owner	m f farmer	2
Jackson, John	pt 29	1	cc	m f	2
Keeler, Edwin	pt 25, 29, 30	1	owner	m f farmer	2
Keeler, Clinton	pts 29, 30, 31	1	owner	m f merchant	2
...
...	pt 26, 27, 28	1	owner	m f farmer	2
...	pt 26	1	owner	m f	2
...	pt 31	1	owner	m f	2

egging

ists, in
stitute
annent
relative
persons
pality ;
errors
ording

Ont.

Form No. 1 - Voters Register in State of Indiana & in Indiana Territory

No. on Roll	NAME	Age	Lot.	Concession or Street.	Qualifica- tion.	Occupation.	P.O.A.
107	Froom, William		pt 4, 5.....	4	m f		11

114
115
116
117
118
119
120
121
122
123
124
125
126
127
128
129
130
131
132
133
134
135
136
137
138
139
140
141
142
143
144
145
146
147
148
149
150
151
152
153
154
155
156
157
158
159
160
161
162
163
164
165
166
167
168
169
170
171
172
173
174
175
176
177
178
179
180
181
182
183
184
185
186
187
188
189
190
191
192
193
194
195
196
197
198
199
200

NO.	NAME	Loc.	Quantity of Land	Quality	Occupation	P.O.
102	Harvey, James	pt 27	2	tenant	m f farmer	2
103	Harvey, James	pt 26, 27, 28	1	owner	m f farmer	2
51	Walt, William	pt 24	1	tenant	m f farmer	2
54	Mooney, Charles	pt 29, 30	1	owner	m f farmer	2
171	Mellison, John	pt 27, 28	2	tenant	m f farmer	2
156	Marshall, William Wm	pt 26, 27, 28	1	f son	m f farmer	1
53	Mooney, John	pt 29, 30	1	owner	m f Ounbryna O.	2
104	Mahan, James	pt 25	2	owner	m f farmer	2
105	McKenzie, Alex	pt 25	2	owner	m f farmer	2
150	McGough, Anthony	pt 29	2	owner	m f farmer	2
12	McLean, James	pt 20, 21	1	owner	m f farmer	2
13	McLean, Robert	pt 20, 21	1	f son	m f farmer	2
14	McLean, George A.	pt 20, 21	1	f son	m f farmer	2
27	McLean, John	pt 24	1	owner	m f farmer	2
28	McLean, George S.	pt 24	1	f son	m f farmer	2
20	McLean, Thomas	pt 24	1	f son	m f farmer	2
23	McNagart, F.	pt 26	1	owner	m f farmer	2
35	McOill, William	pt 26, 27	1	oc	m f	2
43	McSwain, William	pt 24, 25	1	owner	m f farmer	2
49	McSwain, Edw.	pt 24, 25	1	f son	m f farmer	2
64	McCormick, William	pt 28	1	tenant	m f farmer	2
114	McDonnell, Wesley	pt 29	1	oc	m f gentleman	2
110	McMannus, Francis	pt 29	1	owner	m f cooper	2
90	McMannus, William	pt 30	1	owner	m f	2
134	McKim, John T.	pt 26, 27	1, 2	owner	m f farmer	2
135	McKim, Edwin	pt 26, 27	1, 2	f son	m f farmer	2
2	McMannus, David	pt 30	1	oc	m f	2
146	Perrin, Frederick	pt 24	2	f son	m f farmer	2
19	Palmer, R. P.	pt 26, 28	1	oc	m f	2
36	Parsons, Albert	pt 25, 27	1	owner	m f farmer	2
57	Parsons, Jacob	pt 27	1	owner	m f farmer	1
58	Parsons, Henry	pt 27	1	f son	m f farmer	1
61	Parsons, James	pt 27, 28	1	tenant	m f farmer	1
62	Parsons, Fred	pt 27, 28	1	tenant	m f farmer	1
73	Parsons, William	pt 29	1	tenant	m f	2
126	Parsons, W. H.	pt 26, 27	1, 2	owner	m f farmer	2
137	Parsons, W. T.	pt 26, 27	1, 2	f son	m f farmer	2
161	Parsons, H. J.	pt 26, 27	1, 2	f son	m f farmer	2
99	Parsons, Edward	pt 20	1	tenant	m f	2
98	Richardson, J. T.	pt 30	1	tenant	m f c. maker	2
172	Rockey, Jacob	pt 24	1	owner	m f farmer	2
85	Soyer, Orville	pt 29, 30	1	tenant	m f	2
173	Soyer, Robert	pt 29	2	owner	m f farmer	2
1	Soyer, W. H.	pt 21	2	owner	m f farmer	2
1	Soyer, John W.	pt 21	2	f son	m f farmer	2
1	Soyer, Robert	pt 25	1	owner	m f	1
1	Soyer, Robert	pt 27	1	owner	m f	1
1	Soyer, Robert	pt 27	1	owner	m f	1

Hillis, James
 Polling Sup-District No. 10
 W 1/2 S 23
 Con. 9
 O.M.F.

147	Hahn, Patrick.....	pt 26	7			
75	Stacy, William.....	pt 34	8	OWNER	27
80	Smith, Rebecca.....	pt 34	8	OWNER	4
100	Smart, W. H.....	pt 37	8	OWNER	1
86	Tompson, Maria.....	pt 34	5	OWNER	4
90	Tynan, Jane.....	pt 24	7	OWNER	17
88	Whaley, Eliza.....	pt 32, 33	8	OWNER	4
125	Wright, Harriet.....	pt 27	7	OWNER	4

PART III.—Persons Excluded to Vote at Elections in the Legislative Assembly Ont.

39	West, Richard.....	pt 34	8m f	4
----	--------------------	-------	-------	---	----------	-------	---

- 1. ...
- 2. ...
- 3. ...
- 4. ...
- 5. ...

POLL
 portions v
 and the e

No.	on	Roll
-----	----	------

- 18 Bo
- 20 Bo
- 22 Bo
- 24 Bo
- 26 Bo
- 28 Bo
- 30 Bo

- 46 Co
- 55 Ob
- 19 Co

- 20 De
- 23 De
- 25 De
- 33 De
- 35 De
- 37 De

- 57 Fe
- 58 Fe
- 61 Fe
- 62 Fe

- 4 Gl
- 27 Gv

	NAME	Lot	Description or Block	Qualification	Occupation	
101	Joynt, Chas.....	pt 34, 35.....	8.....	f son	m f farmer....	4
102	Joynt, R. L.....	pt 33, 33, 34.....	8, 9.....	owner	m f M.P.F....	4
37	Joynt, John L.....	pt 34, 35.....	8.....	owner	m f ho. keeper	4
3	Jenkinson, G. W.....	pt 34.....	8.....	owner	m f black smith	4
38	Kyle, Joseph.....	pt 34.....	8.....	oc	m f farmer....	4
110	Kerr, William.....	pt 34, 35.....	8.....	owner	m f farmer....	4
31	Kerr, Joseph.....	pt 33, 34.....	8.....	tenant	m f black smith	4
11	Love, George A.....	pt 33.....	8.....	owner	m f black smith	4
32	Love, J. B.....	pt 33, 34.....	8.....	owner	m f carpenter	4
33	Love, J. B.....	pt 34.....	8.....	oc	m f carpenter	4
34	Love, W. H.....	pt 34.....	8.....	owner	m f carpenter	4
35	Love, James.....	pt 31.....	7, 8.....	owner	m f farmer....	4
36	Love, W. S.....	pt 31.....	7, 8.....	f son	m f farmer....	4
39	Lambert, James.....	pt 34.....	8.....	owner	m f shoemaker	4
10	Math, Samuel.....	pt 34.....	8.....	owner	m f harness m.	4
114	Metzke, Robert.....	pt 35, 36, 37.....	7, 8.....	owner	m f farmer....	4
115	Metzke, Wellington.....	pt 35, 36, 37.....	7, 8.....	owner	m f farmer....	4
116	Metzke, Alphon.....	pt 35, 36, 37.....	7, 8.....	owner	m f farmer....	4
7	Metzke, George.....	pt 32.....	8.....	owner	m f shoemaker	4
30	Matthews, W. A.....	pt 34.....	8.....	owner	m f tinsmith	4
39	McLenn, Robert.....	pt 34.....	8.....	owner	m f shoemaker	4
100	McQuilly, J. H.....	pt 31.....	8.....	owner	m f farmer....	4
71	McVey, Jason.....	pt 30, 31.....	8.....	owner	m f farmer....	4
9	Menz, Frank.....	pt 34.....	8.....	tenant	m f cheese m.	4
14	Norton, S. W.....	pt 34.....	8.....	owner	m f merchant	4
103	Pobbles, William.....	pt 29.....	7.....	owner	m f	4
12	Pruden, F. J.....	pt 34.....	8.....	owner	m f	4
25	Phillips, R. J.....	pt 33.....	8.....	tenant	m f harness m.	4
105	Powell, Martin.....	pt 34.....	8.....	owner	m f farmer....	4
34	Poyser, Rev. G. C.....	pt 34.....	8.....	tenant	m f minister	4
106	Rychar, Ulyss.....	pt 28.....	7.....	f son	m f farmer....	4
107	Rychar, George.....	pt 28.....	7.....	owner	m f farmer....	4
108	Rold, Charles.....	pt 33, 34.....	8.....	tenant	m f merchant	4
109	Rold, John.....	pt 33, 34.....	8.....	tenant	m f merchant	4
33	Ralph, T. W.....	pt 34.....	8.....	owner	m f tailor....	4

108 Thoma
109 Thoma
45 Totta
44 Totta
64 Timb
57 Tompl
131 Vout
117 Walke
118 Walke
121 Wigh
123 Wigh
5 Wadd
49 Whale
16 Warre
17 Warre
18 Warre
30 Weath
67 Whale
61 Walke
70 York
63 Aspina
109 Burns
40 Blakel
135 Bissell
60 Briggs
148 Bernes
107 Bell, J
100 Brown
46 Rothan
58 Briggs
81 Challe

P.O.A.

8
 8
 8
 8
 11

 6
 6
 8
 8
 8

 6
 8
 8
 8
 11
 11

 16

 11
 6
 8
 16
 black smith 10
 12

 8

 7
 6

 6
 M. D. 10

 6
 6
 10

 8

	Trade	Loc	Construction or Street	Qualification	Occupation
Wheat	pt 8	owner	10
Bank	pt 9	owner	6
Marine	St Charles	pt 1, 3, ap	5, 6	owner	12

TABLE B.—Persons Licensed to Sell at Municipal Auction Sale.

	NAME.	Address.	Lot.	Consession or Stamp.	Qualifica- tion.	Occupation.	P. O. A.
37	Bowman, Grille		pt 37	9	owner		4
38	Baldwin, Mrs.		pt 37	9	owner		4
34	Davis, Caroline		pt 37	9, 10	owner		4
35	Davis, Rebecca		pt 36	10	owner		4
17	Hare, Richard		1	11	owner		4

Rolling Sub-Div. 3 Part 1.

Names to be added.

Occupation. P.O.A.

11

101	James	Lots 15 & 16	Con. 6	O.M.F.
102	Jeal	pt. 11	Con. 6	O.M.F.
103	Samuel	pt. 12	Con. 6	O.M.F.

Part 2

104	John Jr.	pt. 9	Con. 6	Owner
105	Francis	pt. 18	Con. 5	Owner
106	Charles	pt. 2	Con. 6	Owner

Part 3.

107	Thomas	pt. 6	Con. 6	M.F.
108	William	pt. 18	Con. 5	M.F.
109	John	pt. 4, 5	Con. 5	M.F.

110	Barton, Joseph	pt 4, 5, 6	6	tenant m f farmer	6
111	Barton, Samuel	pt 13	6	owner m f farmer	6
112	Bevard, John, sr	pt 9	6	owner m f farmer	6
113	Barton, George H	pt 7, 8	6	owner m f farmer	6
114	Barton, Charles W	pt 6	6	owner m f farmer	6
115	Bart, Alex	pt 6	6	tenant m f farmer	6
116	Barton, W J	pt 8, 9, 10	6	son m f farmer	6
117	Baker, James B	pt 6	6	owner m f farmer	6
118	Baker, Theodore	pt 4	5	owner m f farmer	6
119	Baker, Nelson	pt 5, 8	5, 6	owner m f farmer	10
120	Baker, Nelson	pt 5, 8	5, 6	owner m f farmer	6
121	Baker, Nelson	pt 5, 8	5, 6	owner m f farmer	10
122	Baker, Nelson	pt 5, 8	5, 6	owner m f farmer	10
123	Baker, Nelson	pt 5, 8	5, 6	owner m f farmer	10
124	Baker, Nelson	pt 5, 8	5, 6	owner m f farmer	10
125	Baker, Nelson	pt 5, 8	5, 6	owner m f farmer	10
126	Baker, Nelson	pt 5, 8	5, 6	owner m f farmer	10
127	Baker, Nelson	pt 5, 8	5, 6	owner m f farmer	10
128	Baker, Nelson	pt 5, 8	5, 6	owner m f farmer	10
129	Baker, Nelson	pt 5, 8	5, 6	owner m f farmer	10
130	Baker, Nelson	pt 5, 8	5, 6	owner m f farmer	10
131	Baker, Nelson	pt 5, 8	5, 6	owner m f farmer	10
132	Baker, Nelson	pt 5, 8	5, 6	owner m f farmer	10
133	Baker, Nelson	pt 5, 8	5, 6	owner m f farmer	10
134	Baker, Nelson	pt 5, 8	5, 6	owner m f farmer	10
135	Baker, Nelson	pt 5, 8	5, 6	owner m f farmer	10
136	Baker, Nelson	pt 5, 8	5, 6	owner m f farmer	10
137	Baker, Nelson	pt 5, 8	5, 6	owner m f farmer	10
138	Baker, Nelson	pt 5, 8	5, 6	owner m f farmer	10
139	Baker, Nelson	pt 5, 8	5, 6	owner m f farmer	10
140	Baker, Nelson	pt 5, 8	5, 6	owner m f farmer	10
141	Baker, Nelson	pt 5, 8	5, 6	owner m f farmer	10
142	Baker, Nelson	pt 5, 8	5, 6	owner m f farmer	10
143	Baker, Nelson	pt 5, 8	5, 6	owner m f farmer	10
144	Baker, Nelson	pt 5, 8	5, 6	owner m f farmer	10
145	Baker, Nelson	pt 5, 8	5, 6	owner m f farmer	10
146	Baker, Nelson	pt 5, 8	5, 6	owner m f farmer	10
147	Baker, Nelson	pt 5, 8	5, 6	owner m f farmer	10
148	Baker, Nelson	pt 5, 8	5, 6	owner m f farmer	10
149	Baker, Nelson	pt 5, 8	5, 6	owner m f farmer	10
150	Baker, Nelson	pt 5, 8	5, 6	owner m f farmer	10
151	Baker, Nelson	pt 5, 8	5, 6	owner m f farmer	10
152	Baker, Nelson	pt 5, 8	5, 6	owner m f farmer	10
153	Baker, Nelson	pt 5, 8	5, 6	owner m f farmer	10
154	Baker, Nelson	pt 5, 8	5, 6	owner m f farmer	10
155	Baker, Nelson	pt 5, 8	5, 6	owner m f farmer	10
156	Baker, Nelson	pt 5, 8	5, 6	owner m f farmer	10
157	Baker, Nelson	pt 5, 8	5, 6	owner m f farmer	10
158	Baker, Nelson	pt 5, 8	5, 6	owner m f farmer	10
159	Baker, Nelson	pt 5, 8	5, 6	owner m f farmer	10
160	Baker, Nelson	pt 5, 8	5, 6	owner m f farmer	10
161	Baker, Nelson	pt 5, 8	5, 6	owner m f farmer	10
162	Baker, Nelson	pt 5, 8	5, 6	owner m f farmer	10
163	Baker, Nelson	pt 5, 8	5, 6	owner m f farmer	10
164	Baker, Nelson	pt 5, 8	5, 6	owner m f farmer	10
165	Baker, Nelson	pt 5, 8	5, 6	owner m f farmer	10
166	Baker, Nelson	pt 5, 8	5, 6	owner m f farmer	10
167	Baker, Nelson	pt 5, 8	5, 6	owner m f farmer	10
168	Baker, Nelson	pt 5, 8	5, 6	owner m f farmer	10
169	Baker, Nelson	pt 5, 8	5, 6	owner m f farmer	10
170	Baker, Nelson	pt 5, 8	5, 6	owner m f farmer	10
171	Baker, Nelson	pt 5, 8	5, 6	owner m f farmer	10
172	Baker, Nelson	pt 5, 8	5, 6	owner m f farmer	10
173	Baker, Nelson	pt 5, 8	5, 6	owner m f farmer	10
174	Baker, Nelson	pt 5, 8	5, 6	owner m f farmer	10
175	Baker, Nelson	pt 5, 8	5, 6	owner m f farmer	10
176	Baker, Nelson	pt 5, 8	5, 6	owner m f farmer	10
177	Baker, Nelson	pt 5, 8	5, 6	owner m f farmer	10
178	Baker, Nelson	pt 5, 8	5, 6	owner m f farmer	10
179	Baker, Nelson	pt 5, 8	5, 6	owner m f farmer	10
180	Baker, Nelson	pt 5, 8	5, 6	owner m f farmer	10
181	Baker, Nelson	pt 5, 8	5, 6	owner m f farmer	10
182	Baker, Nelson	pt 5, 8	5, 6	owner m f farmer	10
183	Baker, Nelson	pt 5, 8	5, 6	owner m f farmer	10
184	Baker, Nelson	pt 5, 8	5, 6	owner m f farmer	10
185	Baker, Nelson	pt 5, 8	5, 6	owner m f farmer	10
186	Baker, Nelson	pt 5, 8	5, 6	owner m f farmer	10
187	Baker, Nelson	pt 5, 8	5, 6	owner m f farmer	10
188	Baker, Nelson	pt 5, 8	5, 6	owner m f farmer	10
189	Baker, Nelson	pt 5, 8	5, 6	owner m f farmer	10
190	Baker, Nelson	pt 5, 8	5, 6	owner m f farmer	10
191	Baker, Nelson	pt 5, 8	5, 6	owner m f farmer	10
192	Baker, Nelson	pt 5, 8	5, 6	owner m f farmer	10
193	Baker, Nelson	pt 5, 8	5, 6	owner m f farmer	10
194	Baker, Nelson	pt 5, 8	5, 6	owner m f farmer	10
195	Baker, Nelson	pt 5, 8	5, 6	owner m f farmer	10
196	Baker, Nelson	pt 5, 8	5, 6	owner m f farmer	10
197	Baker, Nelson	pt 5, 8	5, 6	owner m f farmer	10
198	Baker, Nelson	pt 5, 8	5, 6	owner m f farmer	10
199	Baker, Nelson	pt 5, 8	5, 6	owner m f farmer	10
200	Baker, Nelson	pt 5, 8	5, 6	owner m f farmer	10

POLLING SUB-DIVISION No. 1.

No. on Roll	NAME.	Lot.	Concession or Street.	Qualification.	Occupation.	P.O.A.
103	Eward, Joseph	pt 2, 3	2	owner m f	farmer	10
144	Eward Richard	pt 2, 3	2	oc m f	toll collector	10
44	Easter, Samuel	pt 6	1	tenant m f	farmer	10
167	Easter, John	pt 7	1	tenant m f	farmer	10
163	Easter, William	pt 8	1	tenant m f	farmer	10
95	Fretwell, Phillip	pt 8, 12, 13	2	owner m f	farmer	9
75	Fox, Thomas	pt 14	1	tenant m f	farmer	10
11	Fretwell, John	pt 15	2	owner m f	cheese m'r	10
23	Fox, William	pt 12	1	tenant m f	farmer	10
79	Guernsey, Samuel	pt 17, 18	1	owner m f	farmer	10
80	Guernsey, Ernest	pt 17, 18	1	owner m f	farmer	10
165	Henry, Herbert	pt 5	2	owner m f	farmer	10
4	Hill, Charles N	cen. com.	1	owner m f	farmer	10
21	Hanna, Benjamin E	pt 12	1	owner m f	farmer	10
49	Henry, Robert	pt 13	1	owner m f	farmer	10
70	Henry, William	pt 14	1	owner m f	farmer	10
53	Henry, George	pt 13	1	owner m f	farmer	10
67	Henry, John	pt 14	1	owner m f	farmer	10
68	Henry, Samuel	pt 14	1	owner m f	farmer	10
81	Heck, George	pt 18	1	owner m f	farmer	10
159	Holder, Thomas	pt 6	2	tenant m f	labourer	10
131	Hall, William J	pt 6	2	owner m f	farmer	10
26	Halfpenny, John	pt 11	1	tenant m f	farmer	10
140	Kelly, John	pt 3	2	oc m f	farmer	10
36	Kirby, Josf	pt 11	1	owner m f	farmer	10
37	Kirby, Alfred	pt 11	1	f son m f	farmer	10
38	Kirby, Willard	pt 11	1	f son m f	farmer	10
179	Littlejohn, Wellington	pt 8, 9	1	tenant m f	farmer	10
135	Leonard, Alfred H	pt 2, 3	2	owner m f	gardener	10
91	Lane, Joseph	pt 17	2	owner m f	farmer	10
41	Lane, James	pt 6	1	owner m f	farmer	10
35	Lane, Abraham	pt 9	1	owner m f	farmer	10
168	Littlejohn, Francis	pt 7	1	tenant m f	labourer	10
87	Lane, Joseph	pt 14, 15	2	owner m f	farmer	10
186	Lealie, W. N	pt 6	1	oc m f	gate keeper	10
160	Littlejohn, Freeman	pt 8, 9	1	tenant m f	farmer	10
72	Myers, Edward	pt 11, 14	1	owner m f	farmer	10
74	Myers, Andrew	pt 11, 14	1	owner m f	farmer	10
58	Murray, Francis	pt 13	1	oc m f	farmer	10
73	Myers, Edward, jr	pt 11, 14	1	f son m f	farmer	10
128	Mack, Andrew	pt 6	2	tenant m f	farmer	10
125	Miller, George	pt 6	2	owner m f	meatier	10
30	Moore, Samuel	pt 14, 15	1	owner m f	farmer	10
25	Moore, James	pt 13	1	owner m f	farmer	10
122	Maffalone, James	pt 1	2	owner m f	farmer	10

No. on Roll	
174	M
175	M
176	M
161	M
155	M
89	O
91	P
92	P
18	P
19	P
3	P
105	P
42	P
138	Q
116	Q
123	R
124	R
158	R
172	R
150	S
147	S
148	S
149	S
134	S
133	S
139	S
132	S
126	S
97	S
8	S
9	S
10	S
163	S
60	S
61	S
66	S
77	S
88	S
76	S

Technical and Bibliographic Notes / Notes techniques et bibliographiques

The Institute has attempted to obtain the best original copy available for filming. Features of this copy which may be bibliographically unique, which may alter any of the images in the reproduction, or which may significantly change the usual method of filming, are checked below.

L'Institut a microfilmé le meilleur exemplaire qu'il lui a été possible de se procurer. Les détails de cet exemplaire qui sont peut-être uniques du point de vue bibliographique, qui peuvent modifier une image reproduite, ou qui peuvent exiger une modification dans la méthode normale de filmage sont indiqués ci-dessous.

Coloured covers/
Couverture de couleur

Coloured pages/
Pages de couleur

Covers damaged/
Couverture endommagée

Pages damaged/
Pages endommagées

Covers restored and/or laminated/
Couverture restaurée et/ou pelliculée

Pages restored and/or laminated/
Pages restaurées et/ou pelliculées

Cover title missing/
Le titre de couverture manque

Pages discoloured, stained or foxed/
Pages décolorées, tachetées ou piquées

Coloured maps/
Cartes géographiques en couleur

Pages detached/
Pages détachées

Coloured ink (i.e. other than blue or black)/
Encre de couleur (i.e. autre que bleue ou noire)

Showthrough/
Transparence

Coloured plates and/or illustrations/
Planches et/ou illustrations en couleur

Quality of print varies/
Qualité inégale de l'impression

Bound with other material/
Relié avec d'autres documents

Continuous pagination/
Pagination continue

Tight binding may cause shadows or distortion
along interior margin/
La reliure serrée peut causer de l'ombre ou de la
distorsion le long de la marge intérieure

Includes index(es)/
Comprend un (des) index

Title on header taken from: /
Le titre de l'en-tête provient:

Blank leaves added during restoration may appear
within the text. Whenever possible, these have
been omitted from filming/
Il se peut que certaines pages blanches ajoutées
lors d'une restauration apparaissent dans le texte,
mais, lorsque cela était possible, ces pages n'ont
pas été filmées.

Title page of issue/
Page de titre de la livraison

Caption of issue/
Titre de départ de la livraison

Masthead/
Générique (périodiques) de la livraison

Additional comments:
Commentaires supplémentaires:

Pages wholly or partially obscured by errata slips, tissues,
etc., have been refilmed to ensure the best possible image.
Addenda sheets are typed in.

This item is filmed at the reduction ratio checked below/
Ce document est filmé au taux de réduction indiqué ci-dessous.

10X	14X	18X	22X	26X	30X
<input type="checkbox"/>	<input type="checkbox"/>	<input type="checkbox"/>	<input checked="" type="checkbox"/>	<input type="checkbox"/>	<input type="checkbox"/>
12X	16X	20X	24X	28X	32X

VOTERS LIST 1888

MUNICIPALITY OF THE TOWNSHIP OF AUGUSTA

SCHEDULE OF POST OFFICES:

Breakville.	1 Root.	11 Danville.	20 Chambers.	29 Spencerville.	37 Adams.
Madison.	2 Centre Augusta.	12 Oakbury.	17 Shrovetown.	34 Kingston.	32 Balltown.
Albanyville.	3 Chamberlayne.	13 Cornwell.	18 Towson.	33 Morrisburg.	33 Walnutville.
North Augusta.	4 Maynard.	14 Smith's Falls.		35 Hampsville.	34 Morrisville.
Shelby's Mills.	5 Freese.	15 Denton.			

POLLING SUB-DIVISION No. 9.—Comprising all those portions of the 7th and 8th concessions, lying between the western limit of the said township, and the eastern side line Lot No. 24, in each of said concessions.

TABLE I.—Persons Enrolled in Lists at both Municipal Elections and Elections in the Legislative Assembly.

No. on Roll	NAME	Juror	Lot	Concession or Street	Qualification.	Occupation.
111	Avery, Rufus.....		pt 30, 35....	7	owner m f	farmer....
99	Anderson, R. M.....		pt 34.....	8	tenant m f	millar....
104	Burns, Aaron.....		pt 35, 36....	8	owner m f	farmer....
112	Baxter, William.....		pt 35, 36, 37.	7	owner m f	farmer....
113	Baxter, D. S.....		pt 35, 36, 37.	7	f son m f	farmer....
138	Bisell, Asa.....		pt 32, 33....	7	f son m f	farmer....
144	Bolger, Patrick.....		pt 28.....	7	owner m f	farmer....
139	Bisell, William H.....		pt 32, 33....	7	owner m f	farmer....
140	Bisell, Ezra.....		pt 31, 32, 33.	7	owner m f	farmer....
137	Bisell, Benjamin L.....		pt 32, 33....	7	owner m f	farmer....
138	Bisell, O. W.....		pt 32, 33....	7	f son m f	farmer....
39	Burke, Joseph.....		pt 34, 35....	8	tenant m f	barber....
40	Briggs, Joseph.....		pt 34.....	8	oc m f	gentleman.
137	Baldwin, Wm.....		pt 33, 34....	8	owner m f	farmer....
138	Baldwin, Thomas.....		pt 33, 34....	8	f son m f	farmer....
43	Bartlett, Samuel.....		pt 34.....	8	owner m f	miner....
43	Botham, Samuel.....		pt 38.....	8	owner m f	miner....
47	Botham, Joseph.....		pt 31, 34....	7, 8	f son m f	farmer....
53	Brehan, William.....		pt 33.....	8	owner m f	carriage ma
15	Boyd, J. O.....		pt 33.....	8	oc m f	bakery....
2	Baldwin, Lester.....		pt 36.....	8	owner m f	miner....
3	Bellamy, J. B.....		pt 35, 36, 37.	8, 9	owner m f	farmer....
4	Bellamy, Norton.....		pt 35, 36, 37.	8, 9	f son m f	farmer....
149	Bennett, F. T.....		pt 37.....	7	f son m f	farmer....
95	Cullen, James.....		pt 25.....	7, 8	owner m f	farmer....
96	Cullen, Matthew J.....		pt 25.....	7, 8	f son m f	farmer....
97	Cullen, M. P.....		pt 25.....	7, 8	f son m f	farmer....
98	Cullen, H. L.....		pt 25.....	7, 8	f son m f	farmer....
99	Chapman, William.....		pt 32, 33, 35.	8, 7	tenant m f	barber....
100	Coville, Ira.....		pt 34.....	7	tenant m f	barber....
101	Coville, William.....		pt 34.....	7	owner m f	barber....
102	Coville, William.....		pt 34.....	7	f son m f	barber....

NAME	Lot	Acres	Occupation	Occupation	Occupation	Occupation	Occupation
.....	pt 26	5	owner	m f	farmer	2
.....	pt 27, 29, 30	4, 5, 6	owner	m f	farmer	3
..... Frederick	pt 27, 29, 30	4, 5, 6	owner	m f	farmer	3
..... John	pt 29, 30	4, 5	owner	m f	farmer	3
..... James	pt 29, 30	4, 5	son	m f	farmer	3
..... Gordon	pt 29, 30	4, 5	son	m f	farmer	3
..... James	pt 29, 30, 31, 32	4, 5	owner	m f	farmer	3
..... James	pt 29, 31	5, 4	owner	m f	farmer	3
..... P	pt 32	6	tenant	m f	farmer	4

PART II.—Persons Entitled to Vote at Municipal Elections City.

66	Boyd, Miss	pt 32, 33	5	owner	3
67	Boggs, Susan	pt 32	6	owner	4
67	CConnell, William S.	pt 19, c. com	5	owner	bo. keeper	10
117	Duncan, Joseph	pt 37	5	owner	1
118	Duncan, Mary E.	pt 24, 26	6	owner	16
68	Kennedy, Ann	pt 27	6	owner	4
73	Martinez, Edward	pt 31	6	owner	1
1	McGinn, Henry	pt 19, 20, 26	6	owner	1
69	Pace, Thomas D.	pt 32	6	owner	3
65	Walker, Ellen	pt 25	5	owner	3
6	Wood, Henry	pt 20, 21	6	owner	24
5	Wood, Isaac	pt 20, 21	6	owner	24
70	Young, Abe John	pt 32	6	owner	4

PART III.—Persons Entitled to Vote at Elections in the Legislative Assembly City.

.....	Conner, Henry	pt 32	5	owner	3
.....	pt 32	5	owner	4
.....	pt 32	5	owner	3

T. M. F.

Owner

M. F.

Occupation	Age	Sex	Mar.	Occupation	Age	Sex	Mar.	Occupation
					pt 20, 21	7	owner	m f farmer
					pt 3	7	owner	m f farmer
					pt 1	7	owner	m f farmer
					pt 14, 16	7, 6	owner	m f farmer
					pt 7, 9	7	tenant	m f farmer
					pt 20, 21	7	owner	m f farmer
					pt 18	8	owner	m f farmer
					pt 6	8	owner	m f farmer
					pt 8	8	f son	m f farmer
					pt 8	8	owner	m f farmer
					pt 2	7	owner	m f farmer
					pt 11	8	owner	m f farmer
					pt 13	7	tenant	m f farmer
					pt 4	7	owner	m f farmer
					pt 13, 14	8	owner	m f farmer
					pt 6	7	owner	m f farmer
					pt 5	7	owner	m f farmer
					pt 5	7	tenant	m f farmer
					pt 1	7	f son	m f farmer
					pt 5, 6	7, 8	owner	m f farmer
					pt 5, 6	7, 8	f son	m f farmer
					pt 7, 8	8	owner	m f farmer
					pt 7, 8	8	owner	m f farmer
					pt 7	8	owner	m f farmer
					pt 13	8	owner	m f farmer
					pt 22	8	owner	m f farmer
					pt 22	8	f son	m f farmer
					pt 22	8	f son	m f farmer
					pt 18	8	owner	m f farmer
					pt 16	7	owner	m f farmer
					pt 16	7	owner	m f farmer
					pt 4	7	tenant	m f merchant
					pt 15	7	f son	m f farmer
					pt 16	7	owner	m f farmer
					pt 17, 18	7	owner	m f farmer
					pt 10	7	f son	m f farmer
					pt 10	8	owner	m f farmer
					pt 10, 11	8	owner	m f farmer
					pt 2	7	tenant	m f farmer
					pt 10, 11	8	f son	m f farmer
					pt 20	8	owner	m f farmer
					pt 22	7, 8	owner	m f farmer
					pt 22	7, 8	owner	m f farmer

Occupation	P.O.A.
farmer	17
farmer	17
farmer	7
farmer	6
farmer	4
farmer	4
farmer	17
farmer	17
farmer	17
farmer	6
farmer	6
farmer	6
farmer	6
farmer	6
farmer	6
farmer	6
farmer	17
farmer	17
farmer	17
farmer	7
farmer	6
farmer	6
farmer	6
farmer	6
farmer	6
farmer	17
farmer	17

NAME	Lot	Distric or Street	Qualifi- cation	Occupation	C
Evans, Min.....	pt 28.....	3	owner		10
Hugh, Mrs.....	pt 24.....	3	owner		10
Huffman, Mrs.....	pt 30, 31.....	3, 3	owner		1
Mayer, Miss.....	pt 33.....	3	owner		3
McOally, Ellen.....	pt 36, 37.....	1, 2	owner		1
Quarles, Jane.....	pt 30.....	4	owner		3
Quarles, Jane.....	pt 30.....	4	owner		3
Stewart, Mrs.....	pt 38.....	2	owner		1
Towley, John.....	pt 30.....	4	owner		1
Werner, Mrs.....	pt 33.....	3	owner		1
White, Annie.....	pt 23, 24, 25	4	owner		3

PART III.—Persons Eligible to Vote at Elections to the Legislative Assembly Only.

Johnston, John.....	pt 19.....	4	inf		10
Wright, William.....	pt 24.....	2	inf		3

6224 10333

	NAME.	Lot.	Consent or Street.	Qualifica- tion.	Occupation.
--	-------	------	--------------------	---------------------	-------------

183	Manning, John	pt 21	4	owner m f	farmer	3
187	Manning, Thomas	pt 21	4	f son m f	farmer	3
188	Manning, George	pt 21	4	owner m f	farmer	3
184	Manning, John G.	pt 21	4	f son m f	farmer	3
182	Manning, George	pt 20	4	owner m f	farmer	3
189	Manak, Alex.	pt 21	3	tenant m f	farmer	10
84	McKinley, Henry	pt 32	3	tenant m f	farmer	3
123	Murray, William	pt 21	4	f son m f	farmer	10
83	Murray, H. B.	pt 32	3	oc m f	farmer	2
87	Murray, Charles B.	pt 33, 34	2	owner m f	farmer	1
88	Murray, H. T.	pt 33, 34	2	owner m f	merchant	1
86	Murray, Telford	pt 33, 34	2	owner m f	farmer	1
75	Mansel, George A.	pt 28, 30, 31	2	owner m f	farmer	1
187	Manhattan, George A.	pt 35	3	owner m f	chese ma	1
89	Manhard, Saul	pt 35	3	tenant m f	farmer	1
90	Manhard, Robert	pt 35	3	tenant m f	farmer	1
81	Myhs, David S.	pt 30, 31	4	owner m f	farmer	3
71	McCreedy, Samuel	pt 19, 20	3	owner m f	farmer	10
78	McLean, John	pt 35	4	owner m f	farmer	1
127	McDonald, Alex.	pt 26, 27	3	owner m f	farmer	2
122	McLean, Robert	pt 26, 28	3	owner m f	farmer	2
85	McCully, Archibald	pt 35, 37	1, 2	owner m f	farmer	1
74	McOullough, Joseph	pt 30, 31	2	owner m f	farmer	2
73	McOree, George A.	pt 30, 31	2	owner m f	farmer	2
47	McNish, George L.	pt 29, 30	4	owner m f	farmer	3
48	McKenna, W. L.	pt 29, 30	4	owner m f	farmer	3
34	McKinley, Henry	pt 30	4	owner m f	farmer	3
30	McNish, George	pt 29	4	owner m f	farmer	3
9	McLean, William	pt 28	4	owner m f	farmer	3
88	McKinley, Joseph	pt 30	4	tenant m f	farmer	3
76	Newant, John B.	pt 20, 21	3, 2	owner m f	farmer	10
10	Nichols, George	pt 37	4	owner m f	farmer	3
37	Perrin, Andrew	pt 30	4	tenant m f	farmer	3
31	Pennock, Charles E.	pt 31	3	owner m f	farmer	2
32	Pennock, Erasmus	pt 31	3	owner m f	farmer	2
40	Perrin, Timothy	pt 30	4	tenant m f	farmer	3
129	Quartus, Samuel	pt 20	4	owner m f	farmer	3
80	Robertson, Alex.	pt 32	2	owner m f	farmer	2
82	Raid, James	pt 33	2	owner m f	farmer	1
80	Raid, Alfred	pt 33	2	f son m f	farmer	1
80	Raid, D. W.	pt 36, 37	3	owner m f	farmer	1
80	Raid, W. J.	pt 37	3	owner m f	farmer	1
80	Raid, G. W. C.	pt 35, 36, 37	3	owner m f	farmer	1
80	Raid, William	pt 35, 36, 37	3	f son m f	farmer	1
80	Raid, Robert	pt 35	4	owner m f	farmer	1
80	Raid, John	pt 35, 36	3	owner m f	farmer	1

MUNICIPALITY OF

THE TOWNSHIP OF AUGUSTA

SCHEDULE OF POST OFFICES:

- | | | | | | |
|------------------|-------------------|-------------------|---------------|------------------|---------------------|
| 1 Beekville, | 6 Beekville, | 11 Dentville, | 16 Glenmore, | 20 Spencerville, | 27 Athens, |
| 2 Beekville, | 7 Oaklee Augusta, | 12 Opdenberg, | 17 Throspown, | 21 Kingston, | 28 Beekville, |
| 3 Algonquin, | 8 Charleville, | 13 Cornwall, | 18 Throspow, | 22 Kingston, | 29 Waterbury, |
| 4 North Augusta, | 9 Maynard, | 14 Smith's Falls, | 19 Throspow, | 23 Kingston, | 30 Merrickville, L. |
| 5 Mayne's Mills, | 10 Prescott, | 15 Garreton, | | | |

POLLING SUB-DIVISION No. 10.—Comprising all the 11th concession, and all those portions of the 9th and 10th concessions, lying between the western limit of the said township, and the eastern side line of Lot No. 26, in each of said 9th and 10th concessions.

PART I.—Persons Entitled to Vote at Both Municipal Elections and Elections to the Legislative Assembly.

No. on Roll	NAME	Survey	Lot	Concession or Street	Qualification	Occupation	Age
18	Baldwin, Levi	j	pt 2, 3, 4	11	owner m f	farmer	4
22	Bobler, William, sr	j	pt 37	9	owner m f	farmer	4
23	Bobler, William	j	pt 37	9	owner m f	painter	4
42	Boss, Samuel	j	pt 26	9	owner m f	farmer	4
43	Baldwin, Elijah	j	pt 37	9	tenant m f	farmer	4
31	Baldwin, John	j	pt 37	9	owner m f	clerk	4
26	Bowman, Robert	j	pt 37	9	owner m f	farmer	4
29	Bowman, Lester	j	pt 37	9	owner m f	farmer	4
46	Corr, Joseph		pt 33	9	tenant m f	farmer	4
55	Checkley, R. T.		pt 34	9	owner m f	farmer	4
19	Coates, James		pt 34, 35	10	owner m f	farmer	4
20	Davis, J. H.	j	pt 35, 36	9, 10	owner m f	farmer	4
23	Davis, R. H.	j	pt 36	10	oc m f	farmer	4
25	Davis, W. H.	j	pt 37	9, 10	owner m f		4
33	Davis, Ralph	j	pt 36, 37	9	owner m f	farmer	4
36	Davis, John B.	j	pt 34	9	owner m f	ho. keeper	4
33	Davis, George	j	pt 34	9	owner m f	pump ma.	4
57	Fetterly, William	j	pt 34, 35	9	tenant m f	farmer	4
58	Forrest, Joseph	j	pt 31	9	owner m f	farmer	4
61	Forrest, Cornelius	j	pt 33	9	tenant m f	farmer	4
59	Forrest, William	j	pt 31	9	owner m f	farmer	4
6	Glander, James		pt 25, 26	10	tenant m f	farmer	4
37	Gehan, James		pt 34	9	oc m f	farmer	4
5	Hugh, David		pt 25, 26	9	owner m f	farmer	4
4	Hugh, Edwin D.		pt 25, 26	9	owner m f	farmer	4

MUNICIPALITY OF

Polling Sub-Division No. 10. Part 1.
 Hillis, James W 1/2 29 Con. 9

O.M.F.

POLLING-SUB-DIVISION No. 10.—Comprising all the 11th concession, and all those portions of the 9th and 10th concessions, lying between the western limit of the said township, and the eastern side line of Lot No. 26, in each of said 9th and 10th concessions.

PART I.—Persons Entitled to Vote at Both Municipal Elections and Elections to the Legislative Assembly.

No. on Roll	NAME.	Juror	Lot.	Concession or Street.	Qualification.	Occupation.	P.O.A.
18	Baldwin, Levi	j	pt 2, 3, 4 ...	11.....	owner m f	farmer....	4
23	Bobler, William, sr		pt 37	9	owner m f	farmer	4
23	Bobler, William	j	pt 37	9	owner m f	painter	4
45	Barr, Samuel	j	pt 28	9	owner m f	farmer....	4
44	Baldwin, Elijah.....		pt 37	9	tenant m f	farmer....	4
31	Baldwin, John.....	j	pt 37	9	owner m f	clerk	4
25	Bowman, Robert.....		pt 37	9	owner m f	farmer....	4
29	Bowman, Lester.....		pt 37	9	owner m f	farmer....	4
45	Corr, Joseph		pt 33	9	tenant m f	farmer....	4
25	Checkley, R. T.....		pt 34	9	owner m f	farmer....	4
19	Coates, James		pt 34, 35....	10.....	owner m f	farmer....	4
24	Davis, J. H.....	j	pt 35, 36....	9, 10	owner m f	farmer....	4
23	Davis, R. H.....		pt 36	10.....	co m f	farmer....	4
25	Davis, W. H.....	j	pt 37	9, 10	owner m f	4
33	Davis, Ralph		pt 36, 37....	9	owner m f	farmer....	4
26	Davis, John B.....		pt 34	9	owner m f	ho. keeper	4
32	Davis, George	j	pt 34	9	owner m f	pump ma .	4
57	Fetterly, William.....	j	pt 34, 35....	9	tenant m f	farmer....	4
23	Farrest, Joseph.....		pt 31	9	owner m f	farmer....	4
61	Farrest, Cornelius.....		pt 33	9	tenant m f	farmer....	4
26	Farrest, William.....		pt 31	9	owner m f	farmer....	4
6	Glander, James		pt 25, 26....	10.....	tenant m f	farmer....	4
27	Glander, James		pt 34	9	co m f	farmer....	4
22	Hugh, David		pt 25, 26....	9	owner m f	farmer....	4
22	Hugh, Edwin D		pt 25, 26....	9	farmer m f	farmer....	4

Fergus

Stamps

Fergus

Commission, lying
Lot No. 30, in t
3rd and 4th coor

Part I - Part

No. on Roll

117 Alberry,
62 Atkinson

110 Baker, W
56 Bradford
158 Burritt,
38 Bissell, J
35 Bissell, J
112 Bosty, J
31 Bissell, J
15 Bissell, J
16 Bissell, J
17 Bissell, J
1 Bissell, C
113 Bosty, J

104 Cowan, J
105 Campbell
106 Campbell
107 Campbell
108 Campbell
109 Campbell

NAME	Lot	Acres	Class.	Use	No.
McIntosh, Edward	pt 29	2	owner		14
McIntosh, D.	pt 30	1	owner		10
McIntosh, Mrs	pt 30	1	owner		8
McIntosh, Mrs	pt 30	1	owner		9
McIntosh, Mrs	pt 30	1	owner		9
McIntosh, Mrs	pt 30	1	owner		10
McIntosh, Mrs	pt 19	2	owner		10
McIntosh, Mrs	pt 24	2	owner		8
McIntosh, Mrs H.	pt a. com	1	occupant		9
McIntosh, Elizabeth	pt 30	2	owner		1
McIntosh, Margaret	pt 30, 31	1	tenant		2
McIntosh, Eleanor	pt 29	1	owner		8

Part II - Names listed to Roll of Electors to the Legislative Assembly Only.

68 Egan, James	pt 37	1	m f		1
79 Fitzgibbon, William	pt 30	1	m f		2
85 McHenry, Thomas	pt 37	1	m f		1
88 Eber, Robert	pt 30	1	m f		2
89 Steacy, Wm	pt 30	1	m f		2
89 Steacy, Fred	pt 30	1	m f		2
92 Young, Hugh			m f		2
92 Young, Robert			m f		2

	NAME	Lot	Contemtion or Street	Qualifica- tion	Contem- tion	
82	Johnston, Jane	pt 34	8	owner	4
91	Kyle, Margaret	pt 34	8	owner	4
141	Kinch, Mrs	pt 32	8	tenant	4
147	Keane, Patrick	pt 26	7	owner	1
75	Stacey, William	pt 34	8	owner	27
80	Smith, Rebecca	pt 34	8	owner	4
100	Smart, W. H.	pt 37	8	owner	1
86	Tompkins, Marie	pt 34	8	owner	4
90	Trayner, Jane	pt 34	7	owner	17
88	Whaley, Elias	pt 32, 33	8	owner	4
126	Wright, Harriet	pt 27	7	owner	4

PART III.—Persons Entitled to Vote at Elections to the Legislative Assembly Only.

98	West, Richard	pt 34	8 m f	4
----	---------------------	-------------	---------	-----------------	-------	---

PO
Hillier

POLLING
portions of the
and the eastern

PART L.—

No. on Roll	
-------------------	--

- 18 Baldwin
- 22 Bobler
- 28 Bobler
- 45 Barr, B.
- 44 Baldwin
- 51 Baldwin
- 25 Bowman
- 29 Bowman

- 48 Carr, J.
- 55 Cheekle
- 19 Coates

- 24 Davis
- 23 Davis
- 25 Davis
- 32 Davis
- 35 Davis
- 32 Davis

- 57 Fetterly
- 59 Forrest
- 61 Forrest
- 60 Forrest

- 6 Glaser
- 27 Gohar

Occupation	P. O. No.
farmer	11
farmer	11
farmer	8
farmer	10
farmer	10
farmer	10
farmer	9
farmer	9
farmer	10
farmer	11
farmer	11
farmer	11
farmer	11
farmer	10
farmer	9
farmer	10
farmer	10
farmer	8
farmer	8
farmer	8
farmer	11
farmer	10
farmer	10
farmer	10
farmer	9
farmer	9
farmer	9
farmer	9
farmer	9
farmer	10
farmer	10
farmer	10
farmer	10
labourer	10
farmer	8
farmer	8
farmer	8
farmer	10
farmer	10
farmer	10
farmer	10
farmer	10
farmer	10
farmer	11
farmer	11

Occupation	P. O. No.	Lot	Acres	Qualification	Occupation
farmer	11	pt 12, 2, 3, 4	4	owner	m f farmer
farmer	11	pt 12, 19	3, 2	owner	m f farmer
farmer	8	pt 6, 30	3	tenant	m f farmer
farmer	10	pt 2, 1	3, 4	owner	m f farmer
farmer	10	pt 12	4	owner	m f farmer
farmer	9	pt 14	3	owner	m f farmer
farmer	9	pt 12	4	oc	m f cheese ma.

Part II.—Persons Entitled to Vote at Municipal Election Only.

No.	Name	Lot	Acres	Qualification	Occupation
100	Bradley, Amelia	pt 2	4	owner	11
101	Bradley, Margaret A.	pt 2	3	owner	11
102	Chadwick, Ellen	pt 2, 5	4	owner	11
103	Conklin, Martha	pt 18	3	owner	10
104	Dantek, Mary	pt 4, 5	3	owner	10
105	Foster, Imao	pt 5	3	owner	10
106	French, V. J.	pt 6	4	owner	10
107	Jenkins, Catherine	pt 11, 12	3	owner	10
108	Kennedy, Martha	pt 17, 23	4, 3	owner	10
109	Leak, George W.	pt 3	4	owner	10
110	Reckin, Martha	pt 7, 8	4	owner	11
111	Road, Annie	pt 2	3	owner	11
112	Sawdon, Janet	pt 13	3	owner	9
113	Swarth, James	pt 1	4	owner	1
114	Swarth, Mrs. J.	pt 1	4	owner	11
115	Thompson, Maria	pt 3, 4, 5	4	owner	11
116	Walker, Joseph	pt 2	3, 4	owner	11
117	Young, Mary	pt 14	3	owner	8

I HEREBY CERTIFY that the aggregate number of names of persons upon the foregoing lists, qualified to serve as jurors is 443.

JOHN W. PLACE, Clerk.

I, JOHN WRIGHT PLACE, Clerk of the Municipality of the Township of Augusta, in the County of Grenville, do hereby certify that parts one and three of the within list constitute a correct list for the year 1898, of all persons appearing by the last revised Assessment Roll of the said Municipality, to be entitled to vote at Elections for Members of the Legislative Assembly; and that parts one and two constitute a correct list for said year of all persons appearing by the said Roll to be entitled to vote at Municipal Elections in said Municipality; and I hereby call upon all electors to examine the said list, and if any omissions or other errors are perceived therein, to take immediate proceedings to have the said errors corrected according to law.

JOHN W. PLACE,

Clerk of said Municipality,

Post Office, Prescott, Ont.

DATED this twentieth day of August, 1898.

COUN. 2
 COUN. 9
 COUN. 5
 COUN. 9
 COUN. 9

b^y 13
 b^y 11

10 FEB 12 9 10

1061
 281191975M8E
 2182 10 20 34969

THE TOWNSHIP OF AUGUSTA

SCHEDULE OF POST OFFICES:

- | | | | |
|-------------------|----------------|------------------|-----------------|
| 11 Dunville. | 16 Summers. | 20 Spencerville. | 24 Atham. |
| 12 Oakhampton. | 17 Thorncroft. | 21 Kingston. | 25 Belleville. |
| 13 Cornwall. | 18 Toronto. | 22 Morrisburg. | 26 Waterville. |
| 14 Smith's Falls. | | 23 Campbell. | 27 Morrisville. |
| 15 Carleton. | | | |

POLLING SUB-DIVISION No. 2.—Comprising all those portions of the 5th and 6th sections lying between the eastern limit of said Township, and eastern side line of Lot 19, by each of said concessions.

TABLE L.—Persons entitled to Vote at both Municipal Elections and Elections to the Legislative Assembly.

NAME	Parcel	Lot.	Concession or Street.	Qualification.	Occupation.	P.O.
Albertson, Thomas		pt 5	6	owner m f	carpenter	6
Anderson, Benjamin		pt 17	6	owner m f	farmer	16
Abbott, William A.		pt 12, 13	5	oc m f	farmer	8
Abbott, Thomas		pt 2, 3	5	tenant m f	farmer	11
Abride, Thomas		pt 10	5	owner m f	farmer	11
Abride, John		pt 10	5	owner m f	farmer	11
Abride, Thomas F.		pt 10	5	f son m f	farmer	11
Barnes, Joseph	}	pt 4, 5, 6	6	tenant m f	farmer	6
Barnes, Samuel		pt 13	6	owner m f	farmer	6
Barnes, John, sr		pt 9	6	owner m f	farmer	6
Barnes, George H.	}	pt 7, 8	6	owner m f	farmer	6
Barnes, Charles W.		pt 6	6	owner m f	farmer	6
Barnes, Alex.		pt 5	6	tenant m f	farmer	6
Barnes, J.	}	pt 8, 9, 10	5	f son m f	farmer	8
Barnes, James P.		pt 6	6	owner m f	farmer	6
Barnes, [unclear]		pt 4	5	owner m f	farmer	6
[unclear]	}	pt 5, 8	5, 6	owner m f	farmer	10
[unclear]		pt 5, 8	5, 6	owner m f	farmer	6
[unclear]	}	pt [unclear]	5	owner m f	farmer	10
[unclear]		pt 6, 6000	5	tenant m f	farmer	16
[unclear]		pt 13, 14	5	owner m f	grocer	8
[unclear]		pt 14	5	owner m f	blacksmith	6
[unclear]	}	pt 12, 13	5	owner m f	farmer	8
[unclear]		pt 15, 16	5	tenant m f	farmer	7
[unclear]		pt 9, 10	6	tenant m f	farmer	8
[unclear]		pt 5, 6	5	owner m f	farmer	11
[unclear]	}	pt 6, 8	5	f son m f	farmer	11
[unclear]		pt 7	5	owner m f	farmer	11
[unclear]		pt 1	5	owner m f	farmer	11

Ferguson, James pts. 25, 27 Con. 3 O. MF.

Stimpson, Charles pt. 32 Con. 2 F. S. M. F.

Part 2.

Ferguson, Samuel pt. 25, 26, 27, 28, Con. 3, 2 Owner

concessions, lying between the western limit of the said township, and the eastern side line of Lot No. 30, in the said 2nd concession, and the eastern side line of Lot No. 19, in each of said 3rd and 4th concessions.

PART I.—Persons Eligible to Vote at Both Municipal Elections and Elections to the Legislative Assembly.

No. on Roll	NAME	Jurore	Lot.	Concession or Street.	Qualification.	Occupation.	P.O.A.
117	Alberry, Alex		pt 37	3	tenant m f	farmer	1
118	Atkinson, Daniel		pt 24	3	owner m f	farmer	9
119	Baker, William		pt 37	2	tenant m f	farmer	1
120	Bradford, Albert		pt 30	4	owner m f	farmer	3
121	Burritt, Truman		pt 28, 29	3	owner m f	farmer	2
122	Bissell, Moses		pt 31, 32	4	owner m f	farmer	3
123	Bissell, James B.		pt 33, 34	4	owner m f	farmer	3
124	Beatty, John		pt 37	2	owner m f	farmer	1
125	Bissell, A. J.		pt 35, 36	4	owner m f	farmer	3
126	Bissell, M. H.		pt 35	3	owner m f	farmer	3
127	Bissell, A. P.		pt 35	3	owner m f	farmer	3
128	Bissell, W. J.		pt 36	3	owner m f	farmer	3
129	Bissell, Charles		pt 29	4	owner m f	merchant	6
130	Beatty, John S.		pt 37	2	f son m f	farmer	1
131	Cowan, Harry		pt 33, 34, 35	2, 3	tenant m f	farmer	1
132	Campbell, John		pt 21	3	owner m f	farmer	10
133	Campbell, Thos.		pt 21	3	f son m f	farmer	10
134	Campbell, Almon		pt 21	3	owner m f	farmer	10
135	Carroll, George		pt 32	4	owner m f	farmer	3
136	Carroll, John W.		pt 32	4	owner m f	farmer	3
137	Carroll, Eliza		pt 33	4	owner m f	farmer	3
138	Carroll, James		pt 33	4	f son m f	farmer	3
139	Carroll, John		pt 33	4	f son m f	farmer	3
140	James		pt 24, 25, 26	4	owner m f	farmer	3
141	James		pt 24, 25, 26	4	f son m f	farmer	3
142	James		pt 24, 25, 26	4	f son m f	farmer	3
143	James		pt 24, 25, 26	4	f son m f	farmer	3

Occupation	P.O.	Name	Lot	Concession or Street	Qualification	Occupation	P.O.
farmer	2	185 Kelly, Richard	pt 30	1	owner m f	farmer	2
farmer	1	186 Holmes, W. E.	pt 29, 30	1	tenant m f	farmer	10
farmer	2	187 Sealey, Lemay	pt 27	2	owner m f	farmer	2
farmer	2						
farmer	1	188 Thompson, Amos	pt 28, 29	2	owner m f	farmer	2
farmer	2						
farmer	2	189 Whitney, Alanson	pt 21	2	tenant m f	farmer	10
farmer	2	192 Wood, Guy C.	pt 30, 31	1, 2	owner m f	farmer	2
farmer	2	193 Wilson, John	pt 21	1	owner m f	farmer	2
farmer	2	194 Wilson, William	pt 22	1	tenant m f	farmer	2
farmer	2	195 Wilson, John	pt 22	1	tenant m f	farmer	2
farmer	2	196 Wilson, John	pt 22	1	tenant m f	farmer	2
farmer	2	197 Wilson, John	pt 22	1	tenant m f	farmer	2
farmer	2	198 Wilbur, George	pt 30	1	owner m f	farmer	2
farmer	2	199 Wells, William	pt 30	2	owner m f	farmer	2
farmer	2	174 Wilson, Samuel	pt 21	1	owner m f	farmer	2
farmer	2	180 Winterson, Frank	pt 29, 30	1	owner m f	farmer	2

PART II.—Persons Entitled to Vote at Municipal Election July

farmer	2	21 Anderson, John	pt 30	1	owner	minister	25
farmer	2	22 Anderson, G. S., Rev	pt 30	1	owner	minister	25
farmer	2	151 Anderson, George M.	pt 21, 22	2, 3	owner		25
farmer	2						
farmer	2	112 Boyd, Elias	pt 29	1	owner		2
farmer	1	120 Baker, Margaret	pt 29	1	owner		2
farmer	1	124 Baker, Mary	pt 29	1	owner		2
farmer	1						
farmer	1	125 Collier, Elizabeth	pt 36	1	owner		2
farmer	2						
farmer	2	126 Henton, Mrs.	pt 29	2	owner		2
farmer	2	27 Kibridge, John	pt 29	1	owner		10
farmer	2						
farmer	2	127 Fox, Sarah A.	pt 21	2	owner		1
farmer	2	128 Farrell, Bridget	pt 23	1	owner		2
farmer	2						
farmer	2	129 Galt, Barton A.	pt 22, 23	2	owner		10
farmer	2	130 Galt, Margaret	pt 27, 28	1	owner		1
farmer	2	131 Galt, G.	pt 30	1	owner		2
farmer	2						
farmer	1		pt 29, 30	1	owner		2
farmer	1		pt 29, 30	1	owner		2

POLLING DISTRICT NO. 3

No. on Roll	NAME	Lot	Concession or Street	Qualification	Occupation	P.O. No.
147	McKenzie, Edward	pt 23	2	owner		14
78	McCarten, D	pt 29	1	owner		10
113	McDougall, Mrs	pt 29	1	owner		2
87	Hurray, Mrs	pt 30	1	owner		2
41	Mallock, Mrs	pt 32	1	owner		2
157	Newans, Mrs	pt 19	2	owner		10
145	Perrin, Hanna	pt 24	2	owner		2
21	Palmer, Mrs. H	pt c. com	1	occupant		2
173	Pries, Elizabeth	pt 20	2	owner		1
86	Sales, Margaret	pt 30, 31	1	tenant		2
107	VanArman, Eleanor	pt 29	1	owner		2

PART III.—Persons Entitled to Vote at Elections to the Legislative Assembly Only.

56	Kaves, James	pt 37	1	m f		1
70	Fitagibbons, William	pt 30	1	m f		2
55	McGinty, Thomas	pt 37	1	m f		1
60	Row, Robert	pt 30	1	m f		2
99	Stacey, Win	pt 30	1	m f		2
100	Stacey, Fred	pt 30	1	m f		2
181	Young, Hugh			m f		2
182	Young, Robert			m f		2

THE

Brockville,
1 Malheur,
2 Algonquin,
3 North August,
4 Bishop's Hill

POLLING
concessions,
Lot No. 30,
2nd and 4th

PART I—

No. on Roll	
-------------	--

117 Alber
63 Atkin

110 Bufo
36 Brad
134 Burr
30 Bize
22 Bize
113 Beat
21 Bize
16 Bize
16 Bize
17 Bize
1 Bize
115 Beat

103 Cowe
68 Camp
60 Cana
67 Camb
27 Corb
28 Corb
24 Crisp
25 Crisp
26 Crisp

71 Dav
Dav

	NAME	Lot	Concession or Street	Qualifica- tion.	Occupation.
108	Thorn, Thomas	pt 34	8	owner	m f farmer
109	Thorn, John	pt 34	8	owner	m f farmer
43	Totten, S. W.	pt 32, 33, 34	8	owner	m f farmer
44	Trotter, S. W.	pt 32, 33, 34	8	owner	m f farmer
44	Timlick, Alex	pt 21, 33	7, 8	owner	m f farmer
44	Trotter, S. W.	pt 32, 33, 34	8	owner	m f farmer
57	Tompkins, Grant	pt 34	8	oc.	m f tailor
131	Voss, William	pt 24	7	owner	m f farmer
117	Walker, Philander	pt 38	6, 7	owner	m f farmer
118	Walker, Pelester	pt 38	6, 7	f son	m f farmer
121	Wright, Ann	pt 36, 37	7	owner	m f farmer
123	Wright, Anson	pt 36, 37	7	f son	m f farmer
5	Waddell, W. H.	pt 34	8	owner	m f M. D.
43	Whaley, S. J. B.	pt 34	8	owner	m f baliff
16	Warren, T. E.	pt 33, 34	8	owner	m f blacksmith
17	Warren, Albert E.	pt 33, 34	8	oc	m f merchant
18	Warren, John	pt 33, 34	8	owner	m f tinmith
30	Weatherhead, T. H.	pt 33, 34	8	owner	m f blacksmith
67	Whaley, Timothy	pt 32, 33	8	f son	m f farmer
61	Walker, Thomas	pt 34	7	tenant	m f farmer
70	York, Joseph	pt 31	8	owner	m f farmer

PART II.—Persons Entitled to Vote at Municipal Elections Only.

63	Aspinall, Eliza	pt 33, 34	8	owner	
109	Burns, Charlotte	pt 33	8	owner	
40	Blakely, Eliza	pt 34	8	owner	
135	Rissell, Roxy A.	pt 32, 33	7	owner	
60	Briggs, Hanna	pt 34	7	owner	
148	Banbolt, Eliza	pt 27	7	owner	
167	Bell, Jane	pt 33, 34	8	tenant	
160	Brownbridge, Fanniss	pt 32, 33, 34	8	tenant	
46	Botham, Hanna	pt 31, 34	7, 8	owner	
58	Briggs, Jennie	pt 34	8	owner	
61	Challow, Margaret	pt 33	8	owner	
41	Dunn, Susan	pt 34	8	owner	
52	Davis, Olivia	pt 33, 34	8	owner	
55	Dunaway, Margaret	pt 26	8	owner	
	Dunaway, Mar	pt 26, 27	8	owner	

AUGUSTA

City of Augusta,
 Ga. 31
 32
 33
 34
 35
 36
 37
 38
 39
 40
 41
 42
 43
 44
 45
 46
 47
 48
 49
 50
 51
 52
 53
 54
 55
 56
 57
 58
 59
 60
 61
 62
 63
 64
 65
 66
 67
 68
 69
 70
 71
 72
 73
 74
 75
 76
 77
 78
 79
 80
 81
 82
 83
 84
 85
 86
 87
 88
 89
 90
 91
 92
 93
 94
 95
 96
 97
 98
 99
 100
 101
 102
 103
 104
 105
 106
 107
 108
 109
 110
 111
 112
 113
 114
 115
 116
 117
 118
 119
 120
 121
 122
 123
 124
 125
 126
 127
 128
 129
 130
 131
 132
 133
 134
 135
 136
 137
 138
 139
 140
 141
 142
 143
 144
 145
 146
 147
 148
 149
 150
 151
 152
 153
 154
 155
 156
 157
 158
 159
 160
 161
 162
 163
 164
 165
 166
 167
 168
 169
 170
 171
 172
 173
 174
 175
 176
 177
 178
 179
 180
 181
 182
 183
 184
 185
 186
 187
 188
 189
 190
 191
 192
 193
 194
 195
 196
 197
 198
 199
 200
 201
 202
 203
 204
 205
 206
 207
 208
 209
 210
 211
 212
 213
 214
 215
 216
 217
 218
 219
 220
 221
 222
 223
 224
 225
 226
 227
 228
 229
 230
 231
 232
 233
 234
 235
 236
 237
 238
 239
 240
 241
 242
 243
 244
 245
 246
 247
 248
 249
 250
 251
 252
 253
 254
 255
 256
 257
 258
 259
 260
 261
 262
 263
 264
 265
 266
 267
 268
 269
 270
 271
 272
 273
 274
 275
 276
 277
 278
 279
 280
 281
 282
 283
 284
 285
 286
 287
 288
 289
 290
 291
 292
 293
 294
 295
 296
 297
 298
 299
 300
 301
 302
 303
 304
 305
 306
 307
 308
 309
 310
 311
 312
 313
 314
 315
 316
 317
 318
 319
 320
 321
 322
 323
 324
 325
 326
 327
 328
 329
 330
 331
 332
 333
 334
 335
 336
 337
 338
 339
 340
 341
 342
 343
 344
 345
 346
 347
 348
 349
 350
 351
 352
 353
 354
 355
 356
 357
 358
 359
 360
 361
 362
 363
 364
 365
 366
 367
 368
 369
 370
 371
 372
 373
 374
 375
 376
 377
 378
 379
 380
 381
 382
 383
 384
 385
 386
 387
 388
 389
 390
 391
 392
 393
 394
 395
 396
 397
 398
 399
 400

Sections of the 3rd and 4th
 Western side Line of Lot No.

of the Legislature Assembly.

Qualifica-
 tion. Occupation.
 P.O.A.

owner m f farmer 10

tenant m f farmer 11

owner m f farmer 10

tenant m f farmer 11

tenant m f farmer 8

owner m f farmer 10

owner m f farmer 8

son m f farmer 8

son m f farmer 8

owner m f farmer 8

owner m f farmer 11

owner m f carpenter 11

owner m f farmer 11

owner m f farmer 11

owner m f farmer 11

tenant m f blacksmith 11

tenant m f farmer 9

owner m f farmer 10

owner m f farmer 8

f son m f farmer 8

f son m f farmer 8

owner m f farmer 11

owner m f farmer 10

10

	NAME	Loc.	Concession or Street	Qualifica- tion.	Occupation.	P.O.A.
	Dennis, William	pt 4, 5	3	owner m f	farmer	10
	Dennis, Robert	pt 4, 5	3	f son m f	farmer	10
	Dennis, S. C.	pt 16, 17	3	owner m f	farmer	10
	Freeman, Nelson	pt 11	3	owner m f	farmer	9
	Freeman, Nathan	pt 4, 5	4	owner m f	farmer	11
	Full, John N.	pt 3	3, 4, o p	owner m f	farmer	11
	Full, Samuel J.	pt 3, 4	3	owner m f	farmer	10
	Full, Chester	pt 3, 4	3	owner m f	farmer	10
	Freeman, Frank H.	pt 11	3	f son m f	farmer	9
	Freeman, Walter W.	pt 7, 8	4	tenant m f	farmer	11
	Gladson, W. J.	pt 7, 8	4	owner m f	farmer	11
	Gladson, William	pt 2, 3	4	owner m f	blacksmith	11
	Hough, George	pt 16, 17	3	owner m f	blacksmith	10
	Halfonny, John W.	pt 13	4	owner m f	farmer	8
	Hobbs, John R.	pt 2, 4	3, 4	owner m f	farmer	11
	Honey, Robert, sr.	pt 5	3	owner m f	farmer	10
	Honey, Robert, jr.	pt 5	3	f son m f	farmer	10
	Honey, Ginton	pt 16, 16	4	tenant m f	farmer	8
	Jackson, Lincoln	pt 2, 5	4	tenant m f	farmer	11
	Jackson, Henry	pt 11	3	owner m f	farmer	9
	Kennedy, Berryman	pt 17	4	f son m f	farmer	10
	Kennedy, Albert H.	pt 17	4	f son m f	farmer	10
	Lane, Corcelius	pt 9, 10 o p	4	owner m f	farmer	8
	Lane, Calvin H.	pt 9, 10 o p	4	tenant m f	farmer	8
	Lane, Phlander	pt 9, 10	4	owner m f	farmer	11
	Lane, Reed	pt 18	3	owner m f	farmer	10
	Lane, Carlston	pt 18	3	f son m f	teacher	10
	Lewis, David W.	pt 6	4	tenant m f	farmer	11
	McLean, William	pt 8	4	tenant m f	farmer	10
	McLean, Davi	pt 9	3	tenant m f	farmer	9
	McLean, John	pt 9	3	tenant m f	farmer	10
	Morgan, Thomas	pt 7, 8, 9, 1	4	owner m f	farmer	11
	Morgan, William	pt 13, 14, 38	4, 5	owner m f	farmer	8
	Morgan, William W.	pt 13, 14	4, 5	owner m f	farmer	9
	Morgan, George	pt 12, 13	3	tenant m f	farmer	10
	Morgan, George	pt 13	3	son m f	miner	9
	Morgan, George	pt 16, 10	3, 5	owner m f	farmer	9
	Morgan, George	pt 16, 11	3	owner m f	farmer	10
	Morgan, George	pt 16, 11	3	owner m f	farmer	10

VOTERS' LIST, 1898.

MUNICIPALITY OF

THE TOWNSHIP OF AUGUSTA

SCHEDULE OF POST OFFICES:

1 Brookville.	6 Roebuck.	11 Donville.	16 Glenmore.	20 Spencerville.	27 Athens.
2 Mallard.	7 Centre Augusta.	12 Ogdensburg.	17 Thoroptown.	24 Kingston.	28 Belleville.
3 Agnewville.	8 Charleville.	13 Cornwall.	18 Toronto.	25 Morrisburg.	29 Watertown.
4 North Augusta.	9 Maynard.	14 Smith's Falls.		26 Kempville.	31 Merrickville.
5 Bishop's Mills.	10 Prescott.	15 Garretton.			

POLLING SUB-DIVISION No. 7.—Comprising all those portions of the 2nd, 3rd, and 4th concessions, lying between the western limit of the said township, and the eastern side line of Lot No. 30, in the said 2nd concession, and the eastern side line of Lot No. 19, in each of said 3rd and 4th concessions.

PART I.—Persons Entitled to Vote at Both Municipal Elections and Elections to the Legislative Assembly.

No. on Roll	NAME.	Jurors	Lot.	Concession or Street.	Qualification.	Occupation.	P.O.A.
117	Alberry, Alex		pt 37	3	tenant m f	farmer	1
65	Atkinson, Daniel		pt 24	3	owner m f	farmer	9
110	Baker, William		pt 37	2	tenant m f	farmer	1
96	Bradford, Albert		pt 30	4	owner m f	farmer	3
133	Burritt, Truman		pt 28, 29	3	owner m f	farmer	2
30	Bissell, Moses		pt 31, 32	4	owner m f	farmer	3
23	Bissell, James B.		pt 33, 34	4	owner m f	farmer	3
112	Beatty, John		pt 37	2	owner m f	farmer	1
21	Bissell, A. J.		pt 35, 36	4	owner m f	farmer	3
15	Bissell, M. H.		pt 35	3	owner m f	farmer	3
16	Bissell, A. P.		pt 35	3	owner m f	farmer	3
17	Bissell, W. J.		pt 35	3	owner m f	farmer	3
1	Bissell, Charles		pt 29	4	owner m f	merchant	3
113	Beatty, John S.		pt 37	2	f son m f	farmer	1
103	Cowan, Harry		pt 32, 34, 35.	2, 3	tenant m f	farmer	1
63	Campbell, John		pt 21	3	owner m f	farmer	10
60	Campbell, Thos.		pt 21	3	f son m f	farmer	10
67	Conklin, Almon		pt 21	3	owner m f	farmer	10
27	Corbett, George		pt 32	4	owner m f	farmer	3
25	Corbett, John W.		pt 32	4	owner m f	farmer	3
34	Crippin, Elisha		pt 33	4	owner m f	farmer	3
25	Crippin, Irvine		pt 33	4	f son m f	farmer	3
26	Crippin, John		pt 33	4	f son m f	farmer	3
70	Dawson, James		pt 24, 25, 26.	4	owner m f	farmer	3
71	Dawson, Fred		pt 24, 25, 26.	4	f son m f	farmer	3
	Dawson, George		pt 24, 25, 26.	4	f son m f	farmer	3
	Dawson, Andrew		pt 24, 25, 26.	4	f son m f	farmer	3
	Dawson, James		pt 33, 34	2	tenant m f	farmer	1
	Dawson, James E.		pt 27, 28, 29, 30	2	f son m f	farmer	1

continued.

William	10	1	F. S. M. F. pt. 31 in 9th Con.
James	10	1	F. S. M. F. pt. 37 in 9th Con.
XX			
John E.	5	1	O. M. F. pt. 34 in 6th Con.
Berry	2	1	O. M. F. pt. 15 3rd Con.
Wm. Rev. Wm.	6	1	O. M. F. pt. 30 in 1st Con.
Rev. P.	6	1	O. M. F. pt. 27 1st

2. The following changes are made in the property description opposite to the names of voters otherwise correctly inserted;:-

Name	Polling Sub-Division	Part of List	Property or other qualification as originally described on list.	Property or other qualification as altered.
David	3	1	O. M. F. pt. 18 5th Con.	T. M. F. pt. 14 in 5 Con
Hugh	4	1	T. M. F. pt. 5, 7th Con.	O. M. F. pt. 5 in 7. Con
Benjamin	6	1	T. M. F. pt. 30, 1st Con.	T. M. F. pt. 26 1st Con.

3. The following changes are made in the names of Voters incorrectly named;:-

Name originally on list	Polling Sub-Division	Part of List	Name as altered.	Property or other qualification.
Rev. Ernest	3	1	Carpenter, Milton Reid	F. S. M. F. pt. 31, 36 5th Con.

Witness my hand this 17 day of Dec A. D. 1898.

[Signature]
 Junior Judge County Court United Counties of Leeds and Grenville.

CERTIFICATE OF JUDGE
 I, James Reynolds, Junior Judge of the County Court of the United Counties of Leeds and Grenville pursuant to Section 21 of The

(Section 21, Sub-Sec. 1.)
STATEMENT OF ALTERATIONS BY JUDGE.

Be it remembered that upon a final revision and correction of the list of Voters of the Municipality of the Township of Augusta for the year 1898, pursuant to the provisions of The Ontario Voters' List Act, the following changes were duly made by me in the Copies of the said List received by me from the Clerk of the said Municipality,

W. A. Albert

The following persons are added to the said list; -

NAME	Polling Sub-Division	Part of List	Property or other qualification
Toppin, Samuel	3	1	Owner Pt. Bot 12 6th Con. M.F.
Ferguson, James	7	1	O. pt. Lots 25 & 27 3rd Con. <i>M.F.</i>
Giffin, <i>James Hamilton</i>	6	1	O. pt. Lots 28, 29 1st Con. <i>M.F.</i>
Simpson, Charles	7	1	M.F. & F.S. pt. Lot 32 2nd Con.
Sawdon, William	2	3	M.F. pt. Lot 13 3rd Con.
Earl, Andrew	2	3	M.F. pt. Lot 13 3rd Con.
Halcy, Edward	9	3	M.F.
Walker, Samuel	9	1	F.S.M.F. pt. Lot 38 in 6th Con.
Langtry, David	4	3	M.F. Pt. 22 8th Con.
Fox, Austin Jr.	6	3	M.F. pt. 23, 24 2nd Con.
Ferguson, Samuel	7	2	Owner pt. 25, 26, 27, 28-3, 2 Con.
Dalglish, Christopher	2	1	O. pt. Lots 13 & 18 2nd Con. <i>M.F.</i>
Cawfield, James	3	1	O. Lots 15 & 16 6th Con. <i>M.F.</i>
Earl, Joel	3	1	O.M.F. pt. Lot 11 6th Con.
Grr, Rose	8	2	Owner pt. Lot 35 5th Con.
Pyke, Peter	8	1	Occ. M.F. pt. Lot 22 5th Con.
McCready, Richard	4	1	T.M.F. pt. 14 5th Con.
Hovaird, John Jr.	3	2	Owner pt. 9 6th Con.
Burke, Thomas	3	3	M.F. pt. 6 6th Con.

... off continued.

	5	1	F. S. M. F. pt. 22, 19 9th Con.
	5	1	F. S. M. F. pt. 7 in 9th Con.
	5	1	F. S. M. F. pt. 23, 24 2nd Con.
... Benjamin	6	1	F. S. M. F. Pt. 32 1st Con.
... 1	7	1	O. M. F. pt. 25, 26, 27, 28, 2, 2 Con.
... Samuel	7	1	F. S. M. F. pt. 27, 28 3rd Con.
... Charles	7	1	Eng. M. F. & Tst. 32, 34 3rd Con.
... Fred	7	1	F. S. M. F. Pt. 30, 31 2, 3 Con.
... Richard	8	1	T. M. F. pt. 14 5th Con.
... Nathan	1	1	F. S. M. F. Pt. 10 in 1st Con.
... William	1	1	T. M. F. pt. 11 in 1st Con.
... George	1	3	M. F.
... Robert	1	13	M. F.
... John Jr.	3	1	O. M. F. pt. 9 6th Con.
... Thomas	3	1	T. M. F. pt. 6 in 6th Con.
... William	3	1	O. M. F. pt. 18 in 5th Con.
... Francis	3	1	O. M. F. pt. 18 5th Con.
... John	3	1	Occ. M. F. pt. 4, 5 in 5th Con.
... Charles	3	1	O. M. F. pt. 2 in 6th Con.
... Edward	3	1	O. M. F. pt. 4 5th Con.
... Robert	2	1	O. M. F. pt. 2 4th Con.
... Albert	2	1	O. M. F. pt. 2 4th Con.
... William Bradley	2	1	O. M. F. pt. 2 4th Con.
... Edward	2	1	O. M. F. Pt. 2 4th Con.
... James	9	1	O. M. F. pt. 33 in 8th Con.
... John	9	1	T. M. F. pt. 37 in 8th Con.
... Norman	9	1	F. S. M. F. pt. 21, 32-7, 8 Con.
... Howard	9	1	O. M. F. pt. 32, 33, 34 8th Con.
... Charles	9	1	T. M. F. Pt. 35 in 8th Con.

Names added continued.

Wylie, Henry	3	3	M.F. pt. 18 in 5th Con. Con.
Wain, William	3	2	Owner pt. 18 5th Con. Con.
Wain, Francis	3	2	Owner pt. 18 5th Con. Con.
Wain, Austin Jr.	3	3	M.F. pt. 4, 5 5th Con. Con.
Wain, John	3	3	M.F. pt. 4, 5 5th Con. Con.
Wain, Benjamin	3	2	Owner pt. 2 6th Con. Con.
Wain, Charles	3	2	Owner pt. 2 6th Con. Con.
Wain, Edward	4	1	Owner pt. 2 4th Con. Con.
Wain, Robert	2	2	Owner pt. 2 4th Con. Con.
Wain, Samuel	2	2	Owner pt. 2 4th Con. Con.
Wain, Albert	2	2	Owner pt. 2 4th Con. Con.
Wain, William	2	2	Owner pt. 2 4th Con. Con.
Wain, Edward	2	2	Owner pt. 2 4th Con. Con.
Wain, Richard	2	2	Owner pt. 2 4th Con. Con.
Wain, Howard	9	2	Owner pt. 32, 33, 34 8th Con.
Wain, Robert	8	1	O.M.F. Pt. 25 10th Con. Con.
Wain, Arthur	9	1	T.M.F. pt. 22 Lots 31, 32-7 Con
Wain, William	9	1	T.M.F. pt. Lot 34 8th Con.
Wain, Robert	6	1	O.C.M.F. Pt. Lot 30 1st Con.
Wain, Rev. J.	6	1	O.C.M.F. Pt. Lot 30 1st Con.
Wain, John Jr.	9	3	M.F. pt. Lot 34 8th Con.
Wain, Herbert	9	3	M.F. pt. Lot 34 8th Con.
Wain, Thomas	2	2	Owner pt. Lot 6 4th Con.
Wain, Wm.	2	2	Owner pt. Lot 6 4th Con.
Wain, William	6	2	Owner pt. 30 1st Con.
Wain, John B.	6	2	Owner pt. 30 1st Con.
Wain, Francis	2	1	O.C.M.F. pt. Lot 13 3rd Con.
Wain, Rev. T.E.	2	1	O.C.M.F. pt. Lot 13 3rd Con.
Wain, John	6	1	O.C.M.F. pt. 30 1st Con.
Wain, Rev. Ernest	6	1	O.C.M.F. pt. 30 1st Con.
Wain, Charles	10	1	Owner M.F.W. Lot 29-9 Con.
Wain, James	10	1	Owner M.F.W. Lot 29-9 Con.
Wain, Edward			

2. The following persons are struck off the said list;-

Langtry, David	4	1	M.F. pt. 22 in 8th Con. F.S.
Langtry, William H.	4	1	M.F.E.S. pt. 9 8th Con.
Langtry, Howard	5	1	F.S.M.F. pt. 25-10 Con.
Langtry, Robert S.	5	1	F.S.M.F. pt. 1 10th Con.
Langtry, Samuel	5	1	F.S.M.F. pt. 22 9th Con.
Langtry, Charles H.	5	1	F.S.M.F. pt. 1 in 10th Con.
Langtry, Andrew	5	1	F.S.M.F. pt. 9, 15 9th Con.
Langtry, Berton	5	1	F.S.M.F. pt. 9, 15 9th Con.

AUGUSTA

ONES:

- 20 Spencerville
- 24 Kingston
- 25 Morrisburg
- 26 Hampsville
- 27 Athens
- 28 Beloville
- 29 Watertown
- 30 Northville

portions of the 7th and 8th con-
ip, and the eastern side line of

Qualifies in the Legislative Assembly.

Qualifica- tion.	Occupation.	P.O.A.
owner m f	farmer	4
tenant m f	miller	4
owner m f	farmer	4
owner m f	farmer	4
f son m f	farmer	4
f son m f	farmer	4
owner m f	farmer	4
owner m f	farmer	4
owner m f	farmer	4
owner m f	farmer	4
f son m f	farmer	4
f son m f	farmer	4
tenant m f	barber	4
oc m f	gentleman	4
owner m f	farmer	4
f son m f	farmer	4
owner m f	millon	4
owner m f	farmer	4
f son m f	farmer	4
owner m f	carriage ma	4
oc m f	baker	4
owner m f	farmer	4
f son m f	farmer	4
f son m f	farmer	4
owner m f	farmer	17
f son m f	farmer	17
f son m f	farmer	17
f son m f	farmer	17
tenant m f	farmer	4
tenant m f	farmer	4
owner m f	farmer	4
f son m f	farmer	4

NAME	Lot	Concession or Street	Qualifica- tion.	Occupation.	P.O.A.
Congrove, James	pt 28, 30	7	owner m f	farmer	4
Congrove, Michael	pt 28, 30	7	f son m f	farmer	4
Chapman, John	pt 34	8	owner m f	merchant	4
Chapman, Gt W	pt 34	8	owner m f	merchant	4
Cainon, W. S	pt 34	8	tenant m f	agent	4
Colborne, Ambrose	pt 33, 34	8	owner m f		4
Comptator, D. W	pt 33, 34	8	owner m f	mill owner	4
Colburn, Robert	pt 30	8	owner m f	farmer	4
Colborne, Fred	pt 30	8	owner m f	farmer	4
Connor, T. N	pt 34	8	owner m f	undertaker	4
Connor, J. B	pt 34	8	owner m f	undertaker	4
Derrick, Bruce	pt 29	8	owner m f	farmer	4
Delaney, George	pt 25	8	owner m f	mariner	17
Dales, Thomas	pt 36, 37	6, 7	owner m f	farmer	4
Dices, Henry	pt 27, 29	7	owner m f	farmer	4
Dixon, James	pt 30, 31	7	owner m f	farmer	4
Dale, W. H.	pt 33	8	owner m f	gentleman	4
Danby, Mark, Rev.	pt 34	8	oc m f	minister	4
Dunn, A. T	pt 32, 33	8, 9	owner m f	M. D.	4
Dunpell, James	pt 34	8	tenant m f		4
Eyre, Thomas	pt 34	8	owner m f	millor	4
Elliott, Joseph, Rev.	pt 33, 34	8	oc m f	minister	4
Eyre, Edward	pt 34	8	owner m f		4
Fennon, James	pt 23, 24	8	owner m f	farmer	4
Falkner, Libens	pt 32, 35, 36	7, 8	owner m f	farmer	4
Falkner, W. S	pt 32, 36, 36	7, 8	f son m f	farmer	4
Fournell, Chas	pt 33	8	owner m f	painter	4
Fraser, Oliver	pt 27	8	owner m f	farmer	4
Fraser, Edgar	pt 27	8	owner m f	farmer	4
Fournell, Joseph	pt 32	8	tenant m f	farmer	4
Galbraith, Charles	pt 34	8	tenant m f	black smith	4
Greer, N. T.	pt 33, 34	8	owner m f		4
Gallinger, M. L.	pt 33, 34	8	owner m f		4
Hills, James	pt 28	8	owner m f	farmer	4
Hough, James O	pt 26, 26, 27	8, 9	owner m f	farmer	4
Hough, Robert K	pt 26, 26, 27	8, 9	oc m f	farmer	4
Hough, William	pt 26, 26, 27	8, 9, 1	f son m f	farmer	4
Hough, Howard J	pt 26, 26, 27	8, 9	oc m f	farmer	4
Hills, Hanson	pt 34	7	owner m f	farmer	4
Hobbs, John	pt 37	8	owner m f	farmer	4
Hobbs, Edward	pt 39	8	f son m f	farmer	4
Hobbs, Alexander	pt 39	8	owner m f	farmer	4
Hobbs, George	pt 39	8	owner m f	farmer	4
Hobbs, John	pt 39	8	owner m f	farmer	4

THE

- 1 Brookville.
- 2 Malheur.
- 3 Alseaquin.
- 4 North Astoria.
- 5 Malheur's Hill.

POLL concessions, No. 19, in c

PART I.

No. on Roll	
94	Atkins
145	Bart
145	Bart
143	Boyd
116	Brad
112	Brown
1	Black
2	Black
26	Ball
7	Bart
12	Bart
17	Brad
24	Brad
48	Berr
45	Boyl
50	Beav
88	Bow
150	Brad
100	Black
114	Corr
96	Conk
119	Coop
89	Conk
118	Cull
141	Davi
6	Dalg
17	Doug
17	Doug
17	Doug

MICROCOPY RESOLUTION TEST CHART

(ANSI and ISO TEST CHART No. 2)

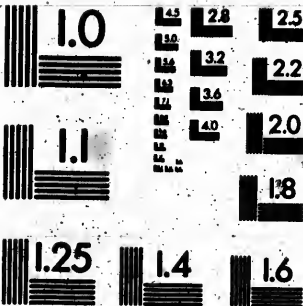

APPLIED IMAGE, Inc.

1653 East Main Street
Rochester, New York 14609 USA
(716) 482-0300 - Phone
(716) 298-5989 - Fax