THE WEATHER:
NORTHERLY WINDS, COLDER, SNOW.
TOMORROW—CLOUDY, COLDER.

London Evening Advertiser

4 PAGES OF ROTOGRAVURE,
8 COLORED COMICS, MAGAZINE SECTION
EVERY SATURDAY.

62ND YEAR. NO. 24409 | LONDON, ONTARIO, MONDAY, OCTOBER 19, 1925. —FOURTEEN PAGES. | THREE CENTS.

STREET RAILWAY HAS NO PROPOSAL TO MAKE

Proposed Tariff Would Cost London $500,000 Annually

SAYS BUSES TRANSIENT TRADERS

Street Railway Vice-President Discusses Position of New Transportation Units.

NO PROPOSITION COMING

Too Late To Get Council To Act On Matter Before the Election.

The London Street Railway company is not contemplating making any further proposition to the city council as to purchase price, extension, or price by arbitration, Richard Ivey, vice-president of the street railway, stated this afternoon. This means that the people will hardly vote on any purchase price or agreement as advocated by the mayor at the coming municipal elections.

"What's the use of making a proposition?" queried Mr. Ivey. "It is too late to do anything before election. There are always men in the council to fight it anyway, whether it is for the interests of the city or not."

"Transient Traders.

"Merchants would put up a kick if transient traders were allowed to operate in London without paying a business tax. The 'buses are in the same class. They come into the city, they are only here for a time, and they don't pay any taxes."

Mr. Ivey stated that he could not say whether or not the street railway would take legal action against the buses, as he hadn't gone into the matter from a legal standpoint.

He predicted that the buses would not last long, as he was convinced that they could not operate on a five-cent fare and make money.

"They came here at the best season of the year for business," said Mr. Ivey. "I feel, however, that they cannot make money unless they are crowded to capacity every hour of the day, and that is impossible in a city of this size. The result is that nobody makes any money."

Dr. Douglass Disagrees.

Ald. Dr. L. H. Douglass, who was responsible for bringing the Metropolitan Bus Company to London, does not agree with Mr. Ivey. He declares that the bus people are delighted with the business they have received in London, so much so, that more buses will be brought here in the near future.

"The buses have certainly put some semblance of life into the street railway," said Dr. Douglass. "I notice that they are running 'trippers' on the Richmond line, from Horton to Cheapside, and have generally speeded up. They will have to improve a whole lot more before they can really compete with the buses."

No Bus Bylaw.

Dr. Douglass stated that there would be no bylaw at the coming elections asking for an exclusive franchise for buses.

"There is no necessity for it just now," he stated. "The bus company will demonstrate just what service it can give, and possibly there will be something next year for the people to decide."

The Weather

FORECASTS.

Today — West and northwest gales; colder, with snow flurries

Tuesday—Strong westerly winds; partly cloudy and cold.

The depression which was just east of Manitoba on Saturday has developed into a severe storm, now centered near Lake Huron.

The weather is quite cold in the Western Provinces, storming on the Great Lakes, and fair in the Maritime Provinces.

Storm signals are displayed on the lakes, and also in the Gulf and Maritime Provinces.

Temperatures.

The highest and lowest temperatures during the 24 hours previous to 8 a.m. today were:

Stations.	High.	Low.	Weather.
Victoria	52	48	Cloudy
Calgary		30	Cloudy
Winnipeg	38	30	Cloudy
Port Arthur	40	28	Fair
Parry Sound	52	38	Cloudy
Toronto	50	42	Clear
Kingston	50	46	Rain
Ottawa	54	34	Rain
Montreal	46	36	Cloudy
Quebec	42	30	Cloudy
Father Point	38	30	Cloudy
St. John	48	30	Fair
Halifax	50	28	Fair

LOCAL TEMPERATURES.

The highest and lowest temperatures recorded in London during the 24 hours previous to 8 o'clock last night were: Highest, 53; lowest, 27.

The official temperatures for the 12 hours previous to 8 a.m. today were: Highest, 47; lowest, 35.

Sun rises at 6:36 a.m. and sets at 5:29 p.m.

Barometric Readings.

Sunday—8 p.m.—29.08.
Monday—8 a.m.—28.99.

Vining Urges Support For Little's Election

JARED VINING.

WHOLE-HEARTED support for E. S. Little as London's representative in the federal parliament is expressed by Jared Vining, one of London's best known public men, who was himself nominated at the Liberal convention on October 3 and who withdrew in Mr. Little's favor.

"I urge support for Mr. Little at the polls," said Mr. Vining in a statement given to The Advertiser. "Both as an energetic representative of the city itself, with the experience and training of six years in public life, and as the supporter of the prime minister whose moderate policies present the only hope of uniting all Canada, I am convinced that Mr. Little should be the choice of all who have at heart the needs of Canada and of London.

"I nominated Mr. Little myself, I shall of course vote for him and I venture the hope that all my friends will vote for him also."

STOCKS, LIKE BAROMETER, SHOW CANADA PROSPERS

Analysis of Bank and Industrial Share Values Very Encouraging.

BIG JUMP IN EXPORTS

Hon. C. S. Hyman Compares Position of Industry With 1921 Position.

Hon. Charles S. Hyman delivered an address at Friday night's great Liberal meeting in the Arena which showed a painstaking and impartial inquiry into the facts of Canada's business position today. Mr. Hyman made investigation of various stock values as an accurate barometer of business conditions with the object of discovering whether or not there were any basis for the propaganda of depression which various political campaigners have circulated to Canada's discredit.

Mr. Hyman found an average gain of 42 points in bank stocks, 44 points in manufacturing and commercial stocks, and similar sound increases in steel, transportation and power stocks.

The wealth of definite and encouraging facts which Mr. Hyman presented could not be reported in full detail as he delivered them. They are presented below in tabulated form:

$111,000,000 Jump in Exports.

1922	$305,000,000
1924	416,000,000

Bank Stocks Gain 42 Points.

Comparative value of stock of Canadian financial institutions for years 1921 and 1925:

	1921.	1925.	Gain.
Bank of Montreal	208	268	60
Royal Bank of Can.	200	241	41
Bank of Commerce	184	220	35
Bank of Toronto	188	216	28

An average gain of 42 points is noted.

Commercial Stocks Gain 44 Points.

Comparative value of manufacturing and commercial stocks for years 1921 and 1925:

	1921.	1925.	Gain
Cement	57	107	50
Penman's	100	183	83
Canada Bread	26½	58½	32
Bell Telephone	106	141	35
B.C. Fisheries	25	49	24

An average gain of 44 points or a 58% increase is noted.

In 1921, one $100 share could be purchased for $314.50. In 1925, one $100 share has a value of $538.50.

Transportation and Power Stocks.

Further comparative values of stocks for 1921 and 1925:

	1921.	1925.
Steel Company of Canada	65	92½
Dominion Bridge	79	96
Transportation:		
Canada Pacific Railway	130	150
Power:		
Shawinigan	107	167
Montreal Power	89	210

Only 6-Footers Now Accepted

Associated Press Despatch.

London, Oct. 18.—Once more only men six feet or more tall can enter the crack regiments of the Scots Guards, Irish Guards and Welsh Guards. These units are now over strength, and the height requirements, lowered during the world war, have been set at the old figures. It is also announced that only bona fide Scots, Irishmen and Welshmen respectively, will be eligible for enlistment.

LITTLE APPEALS ON GOOD RECORD

Liberal Candidate Is Well Received at Noon Meeting at Dennis Works.

E. S. Little, the Liberal candidate in London, was well received by the employees of the Dennis Wire and Iron Works whom he addressed briefly at noon today. There was a keen interest in his remarks as he set before them the policies of the Liberal government and himself. He reminded them that he had six years in the city council, two of them as mayor, and challenged anyone to show where anyone with a just cause had not always received a square deal.

"I believe you will be doing the sound thing in supporting the Liberal candidate in this election," he stated. "It is agreed that Mr. Meighen has no hope of securing sufficient followers to form a government. No man has the right to shout blue ruin as he has. We have had enough hard times without shouting about it, and anyway everybody knows that times are much improved the prospects very bright.

"Our industries depend much upon the west, and they are having good crops, which will bring into the country a lot of money," said Mr. Little. He briefly told of the government reducing expenditure and reducing taxation. "Their policy is to protect the consumer. Canada is essentially a farming country, and if the farmers get the money from their exports of crops then the industries are prosperous, because they sell to the farmers. What good is a high protective tariff to you men when it will increase the cost of living by raising the cost of food and clothes? It is all tommyrot to say that factories have been closed by the tariff. If a man's industry can't stand up by the proper co-operation of capital,

Continued on Page 2, Column 6.

Appeal of London's Mayor Enlists Aid of Murdock

Mayor Wenige has expectations of getting a relief grant to be devoted to extra cost for winter work for the unemployed, providing the Liberal government is returned to power at the coming election.

"I received a letter from the minister of labor, the Hon. James Murdock, this morning," stated the mayor. "I wrote him asking consideration for London and his stand on the question of the government helping us out by paying part of the excess cost involved in giving unemployed work in the winter on city construction.

Mr. Murdock tells me that personally he is in sympathy with my request for assistance in relief work and that he will lay our claim before the cabinet in a most favorable light. It looks as if we are going to get somewhere this year."

BRITISH TO QUIT COLOGNE

Evacuation of Bridgehead To Take Place in Fulfillment of Security Pact.

PROMISES TO GERMANS

Early Removal of Troops Will Put European Peace Plans On Solid Footing.

Associated Press Despatch.

Paris, Oct. 19.—Evacuation of the Cologne bridgehead, now held by British troops, is expected to result from the agreement reached in the security conference, although it was said in French official circles today that no promise, verbal or written, had been made to that effect.

Foreign Secretary Chamberlain of Great Britain and the French foreign minister, M. Briand, who returned today from Locarno, were discussing with Premier Painleve this afternoon the question of reallotting the territory in the Rhineland between the forces of the allied powers after the evacuation of Cologne. This was taken to mean that the brideghead would be returned to the Germans within a few weeks.

Renewal of German co-operation in the administration of the occupied territory is being considered by the allies. The desire is, it is said, in official circles, to give the Germans every satisfaction possible in the administration of German territory on the left bank of the Rhine, and it is thought the best way to attain this end, pending final evacuation, is to ask the Germans to name a new representative on the Rhineland commission to take the place which, under the organization of the occupation was reserved them.

The activity of the allies on these questions immediately after the close of the security conference is taken in political circles as showing that promises were made to the Germans at Locarno to give them every satisfaction possible in the Rhineland.

Mr. Chamberlain, M. Briand and Premier Painleve this afternoon were discussing the desire of the British occupational force to make its new headquarters at Wiesbaden. This conflicts with the French arrangements for supplying the French army in the Rhine, and it is understood they prefer the British to take over the Coblenz bridgehead.

APPEAL FOR AUTOMOBILES FINDS GENEROUS RESPONSE

An appeal to owners of motor cars for assistance in getting out the voters of the city on behalf of E. S. Little, Liberal candidate, went out from campaign headquarters this morning. Mr. Little already has the assurance of a host of friends that he may count on them for their automobiles on voting day, and the latest appeal makes it certain that there will be a veritable fleet of cars available for use of the Liberal candidate. The city organization of the Liberals has now assumed formidable proportions and the workers are settling down to an intensive campaign that will mean success on the 29th.

OPEN LETTERS ASK STAND OF VARIOUS CANDIDATES

Canadian Press Despatch.

Ottawa, Oct. 19.—J. S. Ewart, K.C., writer on constitutional matters, has addressed an open letter to each of the parliamentary candidates in Ottawa on the question of ratification of the Locarno "security pact" as just signed.

"The United Kingdom and Italy," the letter states, "are promising that in case of war between Germany and France they will join in the hostilities as against the aggressor nation. Is it your opinion that Canada should make similar promise?" He proposes to endeavor to have announcements on the issue from all party leaders.

TAXATION REDUCTION FORESEEN IN STATES

Associated Press Despatch.

Washington, Oct. 18.—The people of the United States may get a further reduction of taxes next year.

Administration leaders of the house of representatives have agreed to give a tax reduction bill the right of way when congress opens in December.

The bill is expected to cut at least $300,000,000 from the taxpayers' toll.

JAMAICA CHAMBER ASKS TRADE PACT RATIFICATION

Associated Press Despatch.

Kingston, Jamaica, Oct. 18.—The Jamaica chamber of commerce has sent a resolution to Governor Wilson in favor of ratification of the trade treaty between Canada and the West Indies. The executive council will consider ratification of the treaty next week.

WALTER WALASCHISKI,
Four-year-old Polish boy who was lost in North London and remained unidentified for nearly a day.

CHILD OF FOUR IS LOST BY THAMES

Soon Restored to Parents, Though Unable To Tell His Name.

Found crying on the banks of the Thames last night about half past nine by Emmett Brennan, Walter Walaschuski, four years old, of Simcoe street, was restored to his parents hi safternoon by Father Chisohlm of St. Mary's church.

The little lad wandered away from home early yesterday afternoon. How he got to Broughdale is problematical. Returning home from a walk in the country, Mr. Brennan heard sobs while crossing the Broughdale bridge. On investigation he found the lad sitting on the bank of the river crying his eyes out. He picked him up and carried him to the home of Mrs. Leathorne, 1121 Richmond street.

The child could tell nothing about himself except that his name was Walter. However, when he saw a crucifix he recognized it, and declared his mother was with Jesus. Later on he said his sister Nettie went to St. John's school.

Early this morning Father Chisholm of St. Mary's church was notified. He visited the district from which St. John's school draws its pupils, and by this means found out that a child had been missed.

Neither of the parents was able to speak English, and it was for this reason that the police had not been communicated with.

WINNIPEG ACCIDENTS TAKES LIVES OF THREE

Nurse Killed When Auto Stalls in Path of Express Train.

Canadian Press Despatch.

Winnipeg, Oct. 19.—Three persons were killed and five injured in a series of week-end accidents in this city and vicinity. Miss Maud Drummond, a nurse, was killed, and John Beachall seriously injured when an automobile stalled on a crossing in front of an express train near Rosser. Frank Waiwood, 45, was drowned while hunting ducks in Cedar Lake when a home-made boat overturned. James McCarney, eight years old, died in the general hospital. He was jumping freight trains in a local yard with a number of companions and fell beneath the wheels. Both legs were severed. David Boyani, middle-aged, suffered a fractured leg and other injuries when knocked down by an automobile on Craig street.

Slippery streets following rain and snowfalls were blamed for a number of minor accidents.

NANKING HAS BEEN TAKEN BY THE CHEKIANG TROOPS

Associated Press Despatch.

Shanghai, Oct. 19.—Reports from Nanking, a treaty port 210 miles west of Shanghai, say the city has been captured by the Chekiang troops, as another phase of the campaign which resulted in the recent capture of Shanghai. After street firing, the troops of Chang Tso Lin, the Manchurian leader, were forced to retreat across the Yangste river to Pukowo, where they expect to be joined by reinforcements driven from Shanghai.

GRAIN EXPORTS DECREASE.

Associated Press Despatch.

Washington, Oct. 19.—Grain exports last week from the United States were 2,245,000 bushels, compared with 3,349,000 bushels the week before.

Canadian grain exported from United States ports totaled 2,462,000 bushels as compared with 311,000 bushels the previous week, while North American exports of wheat flour were 4,341,000 barrels, against 210,000 barrels.

Honesty of Car Sweeper Saves Immigrant $1,370

New Arrival in London Overjoyed To Recover Cash From C.N.R. Worker.

ROLL DROPPED IN CAR

Henry Davis Gets Back Life Savings by Telegram Appeal to Toronto.

If Diogenes or his reincarnation had been present with the now famous lantern at the union station in Toronto Saturday night his quest would have ended.

Richard Bryant, a car sweeper employed by the C. N. R. in that city, climbed aboard the International Limited when it arrived there from Montreal at 5:40, and proceeded with his work of cleaning up the aisles before the express pulled out again for Chicago. Prosaic work generally, but productive at times of a little smile or a little tear. This time it was an act that chased the gloom from a little family of immigrants here in London, Ontario, and an act that marked the Queen City worker as a man of sterling worth.

"Swish, swish," went his broom, and the papers and peanut shells and banana skins preceded it. Then there fluttered up a hundred-dollar bill. The broom stopped and the car cleaner on looking closer found an open envelope with many more similar notes and ones of smaller denominations, $1,370 in all.

Thirteen hundred and seventy dollars will make a substantial first payment on a home or it will keep a family in overcoats or coal for a long time. But it wasn't his, so the car cleaner turned it in to officials of the road.

Meanwhile, the owner of the money, Henry Davis, who was on his way from England to the Forest City to join his wife and family, became aware of the loss of his funds, the savings accumulated through several years' hard work. A wire was sent back to Toronto, and this morning Mr. Davis received his money from local officials of the road. In thanking them for the help they had rendered, he was loud in his praise of the honesty of the Toronto employee in turning it over so promptly and also for the efficiency displayed in returning the entire sum to him almost immediately.

MAN 105 YEARS OLD WILL VOTE OCTOBER 29

Canadian Press Despatch.

Vancouver, B. C., Oct. 19.—"I guess I'm the oldest voter in the world and I'm certainly going to the polls next election."

This declaration and prediction was made Saturday by "Dad" Charles Quick, one of Canada's oldest residents and working saddle maker, who will celebrate his one hundred and fifth birthday next Wednesday.

Nina W. Putnam Bandits' Victim

Associated Press Despatch.

West Palm Beach, Fla., Oct. 19.—Five highwaymen were the object of a search today by police and sheriffs' forces following the reported robbery of Mrs. Nina Wilcox Putnam, well-known writer, and her companion, A. W. Gauger, of $6,000 in jewels, papers and cash, early yesterday. Mrs. Putnam told police they had stopped to repair a minor accident to their automobile when the robbery occurred.

MANY MEETINGS IN CITY CAMPAIGN

Noon and Evening Addresses Are Announced by Three Candidates.

The election campaign in London opened by the huge meeting held by the Liberals Friday night in the Arena, when Premier King spoke, is warming up. All three candidates have meetings scheduled for this week and the noon-day meeting is a feature of the campaign. Today at noon E. S. Little, Liberal, spoke at the Dennis Wire and Iron Works to the employees there. Frank White, Conservative, spoke at McClary's downtown, and J. Colbert, Labor, supported by Dr. H. A. Stevenson, spoke at McCormick's and the Empire Brass Company.

This afternoon the women Liberals, under the presidency of Mrs. Donald McLean, held an organization meeting. Other Liberal meetings will be held at noon every day until polling day. The other parties are making similar arrangements.

The Conservative meetings scheduled for this week are: Tonigat, town hall, London Annex; speakers, H. J. Fester, Toronto; A. King Hodgins, Conservative candidate in East Middlesex; Frank White, Conservative candidate in London, and others. There will also be a meeting at Manor Park tonight, with the same speakers. Tomorrow night the Conservatives will hold their biggest meeting of the week in the Grand opera house, with Senator Gideon Robertson, former minister of labor, E. B. Ryckman, M.P., of Toronto, Miss Constance Boulton of Toronto and Frank White as the speakers.

The big Liberal meeting Friday has the Conservatives worried. The enthusiasm it created is not dying down and over the week-end the Liberal cause has gained a momentum which will roll it to victory on October 29. The campaign will be actively pursued so that every elector will have opportunity to hear the Liberal side of public questions before election day.

Certain That King Will Make Real Tariff Survey

RAY LAWSON, of Lawson & Jones, Limited, printers, publishers and litnographers, with factories in London and Montreal, believes that a scientific study of the tariff, as proposed by Premier King, and favored by E. S. Little, Liberal candidate in London, is what industry in Canada will welcome. Mr. Lawson is directly connected with industries that have over 1,000 employees. Here is his opinion:

"We are working in our business under a tariff that is a remnant of the old National Policy, which may have been a very good thing at that time, but which does not meet the conditions as we face them today. In our work, for instance, we find it necessary at times to import certain grades of paper, and on these we pay a duty of 35 per cent. We can import the same stock with nine colors printed or lithographed on it by paying only 22½ per cent duty, an arrangement which was made by a Conservative administration.

"To my mind that is not fair to the workmen engaged in the printing and lithographing industry in Canada. The duty should be graded on the extent to which the article is advanced toward the completed stage before it enters Canada. Products that are looked on as raw materials to enter into the process of manufacture here should, I believe, come into Canada at a comparatively low rate of duty, and this should be raised as the process of manufacture in outside countries increases. What would help our industry and give work to a far greater number would be to have a certain rate of duty on plain papers. When one color is printed on this outside of Canada the rate should increase, and so on as to the number of colors or to the extent of manufacture that could be done economically in this country.

"I believe that the return of the King government will see an immediate step taken toward a scientific study of just such problems as this. Sir Henry Drayton, when he had the opportunity, made his survey, but that was the end of it. I am convinced that Mr. King means just what he says when he speaks of a scientific study of tariff conditions by an advisory commission. That is exactly what industry wants and it will result in better employment conditions for our people. For that reason I am supporting E. S. Little, the King candidate in London."

MEIGHEN'S COAL PLAN IS COSTLY

Tariff On Bituminous Would Mean $500,000 Burden Annually For London.

UP GOES LIVING COST

Coal Dealers Laugh at Opposition Leader's Suggestion At Edmonton.

A tariff of $3 per ton on American bituminous coal, making the price of that commodity equal with that of Alberta coal here, would cost London more than half a million dollars annually.

Manufacturing concerns, which a high tariff policy is aimed to protect, would be seriously affected. They would be forced to expend a third greater amount annually than they do at present for their supply of fuel. Similarly the householder would be directly compelled to pay an increased amount. A coal tariff, therefore, would not only entail a greatly increased expenditure, but would also tend to increase the cost of production and the cost of living.

Argument Ridiculed.

With these arguments, local coal dealers this morning "laughed at" Rt. Hon. Arthur Meighen's declaration, in an address last week at Edmonton, that he would put a tariff on coal should he be returned to power. "His proposal is ridiculous and was made in the western city entirely for political purposes," said William Martin, of the Martin Anthracite Coal Company.

In an approximate analysis of the situation should a tariff ever be placed on American coal, London dealers point out:

The present price of high grade American steam coal in London is $6 per ton. The price of the same variety of Alberta coal is $9 per ton.

A tariff that would shut out American importation would be the difference between the two prices, or more. A duty of $3 per ton at least would have to be set, and taking this amount as a moderate tariff necessary to shut out importation, the following conservative estimates of increased expenditures are compiled:

In London, where more than 200,000 tons of steam coal are used annually, the increased cost would be $600,000. In the dominion, as a whole, where approximately 12,000,000 tons are imported annually, according to figures for 1922 from the department of customs and excise, the increased cost would be $36,000,000.

Big Firms Hard Hit.

The tariff would cost the McClary Manufacturing Company in London, in which concern a minimum amount of 6,000 tons of imported coal is used in a year, $18,000. The London Rolling Mills, using about 10,000 tons a year, would pay $30,000 more than at the present time. The McCormick Manufacturing Company, using 4,000 tons, would pay an increased sum of $12,000. The Helena Costume Company, using 3,000 tons, would pay $9,000, and the two London breweries, using 3,000 tons each, would pay $18,000. The Ontario division of the C. N. R., consuming about 200,000 tons a year, would pay an increased amount of $600,000.

The object of a coal tariff is, of course, to stimulate production of Alberta and Nova Scotia coal, and its sale in Ontario, and freight rates, and the hauling of coal for a great distance, make it impossible to compete with American coal in an Ontario market, without a tariff or without reduced freight rates. An alternative solution to insure the sale of Alberta coal here would be for the government to bonus the railways for hauling the product to this market, where it can be sold at a competitive price. This scheme, however, would also entail an increased expenditure, the dealers say, and where London itself, for example, would not directly pay the price difference of the American and Canadian coal, the individual in the country as a whole would be called upon to foot the increase through taxation.

Moreover, railways could not handle largely increased supplies of western coal without having a freight rate increase of several dollars a ton.

WAR VETERAN TO ENTER FIGHT IN EAST OTTAWA

Canadian Press Desratch.

Ottawa, Oct. 19.—J. Ryan, a war veteran and organizer of unemployed, has announced his intention of entering the federal election conest in East Ottawa as an independent Liberal candidate, Rr. Ryan claims to represent a section of the East Ottawa Liberal association, which was dissatisfied with the manner in which the association nominees were selected.

EAST LONDON LIBERALS.

Liberal committee rooms for East London have been opened at 706 Dundas street. The telephone number is 662.

INSIDE ENEMIES CHURCH'S WORST

Dr. A. Grant Preaches at St. George's Presbyterian Church.

"Enemies from within are far more dangerous than those without," Rev. Dr. Andrew S. Grant, general secretary of the Presbyterian church in Canada, told the congregation of St. George's Presbyterian church at their anniversary services Sunday morning. "The 'wet blankets,' the members of the body who continually cry, 'We can never hope to accomplish this' or 'That is impossible of attainment,' are the real enemies of the church and do many times more harm to her than those who desert her or those who assail her walls from the outside," continued Dr. Grant.

For the anniversary sermon Dr. Grant took as his text, Nehemiah, chapter 4 and verse 6, "For the people had a mind to work." Comparing the reorganizing of the Presbyterian church to the rebuilding of the walls and fortification of Jerusalem after the dispersal of the tribes, the doctor forcefully pointed out that if the continuing Presbyterians pressed on with the God-given task of evangelizing the world as if the whole success of the work rested on the shoulders of each individual, in short, if they had a mind to work, as had the ancient Israelites, God would prosper their labors with an abundant success.

"If this sad upheaval in the Canadian Presbyterian church has done nothing else, it has fulfilled a great purpose in driving us back upon our own resources, back to more careful and prayerful consideration of the truth conveyed to us in the Holy Bible, and back to the family altar. Sunday school helps and leaflets are all right for home study of lessons, but in the Sunday schools we should place the word of God in the hands of our children, that they become as familiar with it as they should," said Dr. Grant. "The same thing is true of our pulpits. We are no longer hearing politics discussed in the churches by God's ministers, but rather Christ crucified, and Christ risen again. The loss of our clergy has not discouraged us, nor has the loss of our buildings made us downhearted, but with the faith of our fathers as a beacon to our feet, we are pressing on, with renewed reverence for God's word, even when heard in dingy halls and in theatres. We have lost, as did the returning Jews of Nehemiah's day, even the burial places and the graves of our fathers. We, even as the Jews, look about us to find that the sepulchres of our ancestors have been taken from us. But we bear no ill-will even for that," concluded the doctor.

Dr. Grant stressed the need for clergy by the church throughout the whole dominion, and pointed out that in some cases the elders of a congregation had to dispense the word themselves, and were doing it successfully with the grace which God had provided them in their needs."

The anniversary will be observed this evening with an old-fashioned tea meeting in the basement of the church. Rev. John Hosie is the pastor of this continuing congregation.

NEW STORES STARTED ON RICHMOND NORTH

Buildings Being Razed on the Property Adjacent to Parkview Apartments.

Construction of three stores on Richmond street, north of Central avenue and adjacent to the Parkview apartments, has just been commenced last week. The property is owned by Mrs. D. McEachern. The stores are expected to be ready for occupancy by Mach, according to plans of the contractor.

The stores will be of up-to-date construction with large basements extending a considerable distance in the rear. The property on which old buildings are now being torn down was originally owned by H. H. Douglas, who recently made over the deed to his daughter.

DANGEROUS HIGHWAY BRIDGE BEING WIDENED

The bridge on the provincial highway a few miles west of Melbourne is being widened to the full width of the road. This bridge was an extremely narrow one and was the scene of a fatal crash this summer when two tourist cars met head-on. The bridge will now be some twelve feet wider.

INSTALL TELEPHONE.

A public telephone is being installed in the main corridor of the courthouse for the convenience of lawyers and reporters.

Is Your Back The Weak Point

Then get your kidneys right by using Dr. Chase's Kidney-Liver Pills

Very few people are in perfect health. There is a weak spot somewhere. When you get tired or your system gets a little run down you feel the effects at your weak spot.

If your weak spot is your back, then you may suspect that your kidneys are not in perfect order. The back aches or is weak and sore; you may have headaches; there will be dryness of the skin, pains in the limbs and disorders of the bladder.

The quickest way to regulate the kidneys is by using Dr. Chase's Kidney-Liver Pills. They are bound to be effective because they arouse the action of the kidneys, liver and bowels and thereby ensure the elimination of poisons from the system.

Sewell and Elliott

Farmer Candidates Supporting the Liberal Campaign.

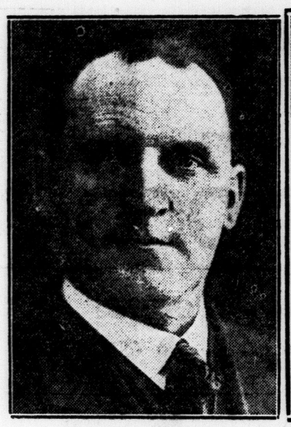

GEORGE D. SEWELL.

WILLIAM E. ELLIOTT.

Successful Agriculturists in Norfolk and South Waterloo Are Campaigning Against Protection—George Sewell of Simcoe Is Former Member of the Ontario House—Elliott Has Backing of Labor, Progressive and Liberals.

Agriculture, even in the comparatively small area of Western Ontario, offers a variety of specialization that almost cuts it up into a dozen occupations. Two candidates in the federal elections on October 29 typify the extremes of specialization in Ontario farming. George Sewell, who is running in Norfolk-Elgin with the backing of Progressives and Liberal, owes most of his worldly wealth to the insignificant strawberry. At least it is insignificant when taken singly, but if berries may be regarded as being taken in mass they are not really insignificant, as Mr. Sewell's life story shows.

Now, up in Waterloo, the strawberry is not a maker of wealth, but other lines of farming are, as the success of William Elliott, Liberal-Progressive-Labor candidate in that riding, illustrates. Mr. Elliott is what is commonly referred to as a mixed farmer, in which the raising of cattle, dairy products, swine, sheep and grain combine to make one grand total.

Is Former Member.

George Sewell is as unassuming in all his activities as the history of him contained in the parliamentry guide as a member of the Ontario legislature, which follows: "Sewell, George David (Norfolk North) first elec. to Ont. Leg. at G. E. 1919, People's Party Waterford, Ont." Since that was written, Mr. Sewell, through temporary ill-health, has moved from his farm with its many acres of strawberries, to Simcoe town, where he has ploughed up the backyard to plant a few plants, which grow a fruit someone has said God might have improved, but never did.

Mr. Sewell was first elected to the legislature when the Drury regime came into existence. He was returned when the Drury regime was smashed, and still sits with the little group in the legislature. In the legislature, he represents only a portion of Norfolk. In this election he runs for a riding including all of Norfolk and part of Elgin county. His opponent was member in the last parliament for East Elgin. Both men are campaigning in new territory.

Mr. Sewell's record in the legislature entitles him to great respect and consideration. He doesn't say much indeed silence is one of his attributes, but he is always on the job, no matter what the difficulties may be. Many people in Norfolk have reason to be thankful that George Sewell was their representative. He is running as a low tariff man, who will give the King government independent support.

William Elliott, of South Waterloo, is one of the numerous graduates of the Ontario Agricultural College who have entered politics through the U. F. O. or Progressive parties. In this election he is endorsed by the Liberals and Labor, as well as the Progressives.

Elliott's Record.

He has been at Ottawa for four years, and has made a very favorable impression. He is a man of thoroughness, who has a splendid municipal record in the township of North Dumfries and in the county council of Waterloo. He was born in Galt of parents of Scottish ancestry, and educated at Galt public schools and collegiate, and the O. A. C., from which he graduated with the degree of B.S.A.

He lectured on agricultural topics for a time to Ontario Farmers' meetings, and has been active in all public affairs. His last election he won by nearly a thousand over F. S. Scott, a Galt manufacturer. There were only two in the field as in this election. Previously, the seat had been Conservative since 1900. Mr. Elliott is being actively supported by K. K. Homuth, South Waterloo's Labor representative in the legislature.

NOVEMBER 28 DATE FOR BOYS' ELECTION

Members of Groups Must Have Names Placed on Lists by November 17.

The election of the fifth Ontario boys' parliament will be held on Saturday, Nov. 28. W. H. Spearman has been appointed returning officer for this constituency. Tuxis boys offering their services for candidates must have their nomination papers in his hands by Nov. 7. Members of C. S. E. T. groups and organized Sunday school classes desiring to vote must have their names placed on the voters' list by Nov. 17. About 300 candidates are expected to enter the field.

The province has been divided into 108 constituencies, most of which will be represented. Party leaders appealing for support as premier are, James Grimmon of Picton, Ronald Fredenburgh of Perth, and Ed. Devitt of Waterloo.

Any boy who is a member of a registered Tuxis square or a mentor, who has passed his 16th birthday on November 28, but not his 21st, is a member of an evangelical church, a non-smoker, an abstainer from intoxicating liquor and drugs, has held office in his group or in a C. S. E. T. council and has placed his nomination papers in the hands of the returning officer for his constituency by Nov. 7, is entitled to stand for election. Candidates are under no obligation to pledge their support to either party.

Any boy who has passed his 12th but not his 21st birthday on Nov. 28, who is a member in good standing of an organized Sunday school of C. S. E. T. group, which is duly registered with the Ontario boys' work board, and has had the names of its members placed on the returning officer's list by Tuesday, Nov. 17, will be entitled to vote. No boy will be eligible to vote who has failed to have his name placed on the returning officer's voting list by Tuesday, Nov. 17.

TWO POOLROOM OWNERS WILL APPEAR IN COURT

Two poolroom owners from small places in the county will appear in court this week before Magistrate Zapf, charged with permitting minors to frequent their establishments. High Constables Wharton alleges that it has become the custom of some proprietors to permit mere boys of 14 and 15 to play in their places. He is determined to stop the practice, and more summonses are in the offing.

CONTRACT AWARDED.

Ernest Eden of Dorchester has been awarded the contract for a drain on Edinburgh street, Oxford park. The drain is being built by the township of London under the local improvement plan and will cost $635.

MISS PRIDDIS FOUNDER OF HISTORICAL SOCIETY

Donor of $1,000 For Museum Active Worker For Many Years in City.

The gift of the late Harriet Priddis of $1,000 and a number of curios suitable for a museum, recalls other commendable works Miss Priddis performed in her home city.

Her fondness for historical subjects was quite marked and she was really the founder of the London and Middlesex historical society which has been in existence for 23 years and whose publications have not been surpassed by any kindred society in Ontario.

Miss Priddis donated several articles of value to the society and contributed several invaluable papers to the local archives, which will tend to perpetuate her name in the city she loved so well. A piece of her handiwork as shown in Saturday's Advertiser, is a beautifully carved chess table on which she spent much time and labor. The carving is her own work, to complete which she took lessons in the technical school, having previously studied this art at Hellmuth college. The willow pattern dishes contributed are at the present time very rare, but quite common in the olden days.

She has left by will a generous gift to organize and perpetuate a London museum.

PRIZES GIVEN TO INCREASE MEDICAL HISTORY INTEREST

Interest in medical history will be stimulated by the Medical Historical Society at the University of Western Ontario medical school this year, in the presentation of three prizes for treatises on subjects of medical history during the current session.

Dr. Leonard G. Rowntree, Mayo clinic, a graduate of Western University twenty years ago, has donated one of the prizes, the judges for which will be the entire student body, the awards being made by a ballot.

The society, under the presidency of J. H. Park, is endeavoring to have Dr. Norman B. Gwyn, Toronto, deliver a paper on the life and teachings of Dr. Osler. The paper should prove especially interesting in view of the fact that Dr. Gwyn is a nephew of the late Dr. Osler.

COCHRAN, HAY & CO. TO REMAIN IN CITY

It is announced that London office of Messrs. Hay & Co. are being moved from the Royal Bank chambers to 195 Dundas street west. This announcement put at rest rumors that the company was to close its London office.

21ST ANNIVERSARY HELD BY BAPTISTS

Egerton St. Church Hold Special Services—Dr. Hutchinson Delivers Sermon.

An eloquent exposition of the doctrine of the resurrection, as one of the great fundamentals of the Christian religion, and without which we have no hope, featured the sermon of Dr. David Hutchinson of Brockville, at the 21st anniversary services of the Egerton street Baptist church, yesterday morning. The church was filled at both services to hear this eloquent preacher, who is in the front rank of those Baptist ministers who are steadfast in the fundamental doctrines of orthodox Christianity.

In the morning Dr. Hutchinson took his text from the first epistle of the Apostle Paul to the Corinthians, 58th verse, 15th chapter: "Therefore my beloved brethren, be ye steadfast, unmovable, always abounding in the work of the Lord, for as much as ye know that your labor is not in vain in the Lord."

"This great chapter bears on the resurrection of Jesus, and of all those who believe in Him. Why did Paul thus emphasize this doctrine? Think you for the purpose of emphasizing the comfortable doctrine of the resurrection? Yes, it was, but also for the purpose of assuring the Corinthians that their faith was not founded on the shifting sands of human conception, but upon the bedrock of the resurrection of Jesus Christ," Dr. Hutchinson declared.

There were three great truths vital to Christianity, the speaker asserted. The first was that of the resurrection, a doctrine disputed by so many today, but about which Paul declared there can be no dispute. The second was that after His resurrection, Jesus was enthroned on the right hand of the Father. There he has the imperial sceptre of righteousness, which must ultimately prevail in the world. The third fundamental doctrine was that Jesus will come again to wake all who sleep in Him.

MEMBERSHIP CAMPAIGN AT "Y" UNDER WAY

Second "Ringside" Dinner Marks End of First Round of Fight.

The membership campaign of the Young Men's Christian Association is getting away with a bang. Tonight the second ringside dinner of the membership prize fight will begin at 6:15 at the Central "Y" on Wellington street. James Gray will be the speaker at this function, which marks the end of the first round. Reports from the reds and blues are awaited with much interest by the members of the respective teams.

Plans for the winter's work of the senior section of the "Y," comprising men 22 years and over, will be formulated tomorrow evening at a meeting to be held in the "Y" building at 6:30. This section is making plans for a Thanksgiving dinner for its members on Nov. 10, the day after Thanksgiving Day.

EIGHTEENTH POLICE COURT APPEARANCE COSTS $10

Seventeen police court appearances in the past three years have still left Frank Mitchell, 49, of 429 Ridout street, a slave to his own pugnacious inclinations, according to Magistrate Graydon.

Mitchell's 18th trip to the prisoners' box was made this morning as the result of a Saturday night row he promoted at the rear of the Home Dairy Lunch, Dundas street, where his wife is employed. A $10 fine was allowed this time, but if the court sees Mitchell again no mercy will be shown, Mr. Graydon promised.

Glenford Rose, proprietor of the Home Dairy, ordered Mitchell from the premises, but was met with insulting language, according to the tesimony of two witnesses. A struggle ensued and the polce were called.

Mrs. Mitchell strengthened the case against her husband, telling the court she was forced to work in order to support herself.

"Didn't your husband want you to quit?" counsel asked.

"It isn't what he wants, it's what I want," was the biting rejoinder. "He can't even support himself."

FORMER LONDON RESIDENT, JOHN HICKEY, LAID TO REST

The funeral of John C. Hickey, former resident of this city, who died suddenly on Thursday, was held this morning from the residence of George Henry, 77 Thornton avenue, to St. Peter's cathedral, where solemn requiem high mass was sung at 9 o'clock by Monsignor P. J. McKeon, with Fr. Henry Pocock as deacon and Fr. West Flannery sub-deacon. Rt. Rev. Michael J. Fallon, bishop of the diocese, was also present in the sanctuary. Interment took place in St. Peter's cemetery, with Father Flannery officiating.

The honorary bearers were H. G. Lampkin, Ottawa; Ernest Ruse, London; Bert Hays, London; A. B. Chawn, Chicago; G. Moody, Toronto; F. Dunn, Boston; Oliver Virtue, Toronto, and H. Sadlier, Toronto.

The pallbearers were George Hethery, J. Blanchard, E. Crossley of Montreal, L. C. Hayman of Battle Creek, Mich., A. C. Kellogg of Toronto and E. Sadlier of Toronto.

MRS. MOCKLER INTERRED IN ST. PETER'S CEMETERY

The funeral of Mrs. Mary Mockler, who died in St. Joseph's hospital on Saturday, was held this morning at 8:30, from the residence of her son-in-law, Frederick Allen, 396 Glebe street, to St. Mary's church, where requiem high mass was sung at 8 o'clock by Monsignor M. J. Brady. Interment was made in St. Peter's cemetery, Rev. Father Chisholm conducting the service at the grave.

MEN LONG LOST, STILL GOD'S OWN

Asserts Rev. Bruce Hunter at Empress Avenue Anniversary Services.

"No matter how far a man may wander from the path of righteousness, no matter how long he may be lost, he still belongs to God. Even in his state of isolation, he is still 'His,'" declared the Rev. Bruce Hunter of Metropolitan United church, in his sermon on the 55th anniversary of Empress avenue United church, yesterday morning.

This church, which was the pioneer of Methodism in London West, and is now the bulwark of the United church in that section, marked with special services and music its anniversary. During the pastorate of the present minister, Rev. J. F. Chapman, and that of his predecessor, the Rev. George Dewey, the church has experienced considerable progress, both in a spiritual and material way. Rev. G. K. Bradshaw of Hyatt avenue United was the special speaker in the evening.

In the morning, Mr. Hunter took his text from Luke xv:3, "And He spake this parable unto them." Mr. Hunter briefly reviewed the three stories of the lost sheep, the lost coin and the lost son. He did not consider them separately, but applied them to the needs of men today. The present needs of men and women and the all sufficiency of God, was Mr. Hunter's theme.

The parables suggested types of people, the "found and lost," asserted Mr. Hunter. Two persons may be found under the same roof, one may be lost, and the other found. One is experiencing fellowship with God, and is happy in it, while the other knows no such joy. He is lost so far as God, or his religious life is concerned. These two types will be found in the next world, in eternity, the preacher believed.

MORE BENCHES NEEDED AT FAIR

Seats Ordered For Springbank Found Unsuitable For Exhibition Grounds.

More bench accommodation at the Western Fair is a matter that will be discussed by the fair board before next year's exhibition rolls round. It was hoped that the type of bench to be built by the P. U. C. for use at Springbank park would be suitable for the fair and that the 200 new benches authorized by the P. U. C. at the last meeting would fill the bill.

However, benches ordered to be made during the winter months will be combined picnic tables and benches which could not be used at the fair grounds on account of the great amount of space they occupy.

It is pointed out that the fair grounds could certainly stand more benches than are used at present and it has been suggested that plank benches could be placed against such buildings as the Crystal Palace, Horticultural Building and Manufacturers' building with the walls used as backs for the benches. This would involve very little expense outside of the cost of the planks and would help spread the crowds.

The mayor is in favor of the proposition and will bring it to the attention of the fair board at its next meeting.

OLD BOYS ON COAST STRONG FOR REUNION

Forty Former Residents of London Will Come From Los Angeles.

Plans for London's centennial next summer are going on apace in far distant parts, the mayor related this morning.

A letter received today from William Gilbert, formerly in the employ of the D. S. Perrin Company, stated that a London picnic held in the city of Los Angeles recently was attended by 40 former residents of this city, who all declared that they were coming back home next summer.

"You can expect us all," writes Mr. Gilbert. "We hear that it will be the biggest and best celebration ever held in the old home town and we will all be there if we have to walk."

BISHOP CONFIRMS CLASS AT ST. MICHAEL'S CHURCH

Following high mass celebrated by the parish priest, Rev. E. L. Tierney, Bishop Fallon confirmed a class of 34 children and five adult converts at St. Michael's church, North London, on Sunday morning.

Mgr. Brady, Rev. F. J. Brennan, Father Tierney, Father Kelly and Father Valentine of St. Joseph's hospital, assisted the bishop in the sanctuary.

That children should be taught to pray and to understand the thought expressed in the prayers of the church which they repeated, was the message given by Bishop Fallon in the confirmation sermon.

The names of the children who were confirmed at this, the largest class in the history of the parish, and the first in two years, are as follows: Edward Lynes, Dennis Stillwell, Francis Donnelly, John Donnelly, James Stillwell, John Traher, Wilfred Traher, Eugene Traher, Michael Rehder, Frederick Garfat, John McGuire, Joseph Traher, Lawrence Griffin, Rita Knuckle, Mildred Cooke, Caroline Perfect, Phyllis Irvine, Adelaide O'Hagan, Cecelia Knuckle, Ethel Davis, Mildred Stock, Audrey Dandeno, Doris Meyers, Laura Moir Loretto Donnelly, Eileen Connor, Pauline Joseph, Annunciata Fraumeni, Charles McGuire, John O'Hagan, John Walsh, James Cushing, Marion Donnelly, Maude McMonagle.

N.Y. LAW IMPOSES MANTLE OF SHAME, SAYS MRS. STOKES

Declares End of Mutual Love the Only Reason For Divorce.

CAREER ROMANTIC

Associated Press Despatch.

New York, Oct. 19.—Throwing off "the mantle of shame" which she considers imposed upon her by law, Mrs. Rose Pastor Stokes explains that only the cessation of mutual love has caused her to be divorced.

"The rose of the Ghetto," cigar worker and reporter, who 20 years ago became the wife of J. G. Phelps Stokes, wealthy socialist, and helped him spend his millions in ways that sometimes got her into trouble with the law, in a statement published today tells why a romance that attracted wide attention ended in a divorce court at Nyack, N.Y., last Saturday with a decree for her husband on the ground of unfaithfulness—the only ground for divorce under New York law. A hotelkeeper named Grossman, but not identified further, was named co-respondent.

"Though living under the same roof, Mr. Stokes and I have been purely friends for the larger part of our married life—since the war, just friendly enemies," says the statement, written on a battered typewriter in an unheated Bronx flat. "Our profound political differences tended to develop situations domestic and personal that caused both of us intense suffering and made a continued truce impossible.

"A year ago last summer I asked Mr. Stokes to free me, and I had made several similar requests during the several years preceding that time.

"The mantle of shame seems to have fallen on the defendant in our case. It should be placed on the shoulders of the state of New York, where it properly belongs."

MINISTERS ELECT YEAR'S OFFICERS

Rev. G. N. Hazen Is New Secretary-Treasurer of the London Alliance.

Elections to fill the vacant offices of secretary-treasurer and corresponding-secretary occupied the London ministerial alliance at its meeting this morning in the Y. M. C. A. building on Wellington street. Dr. G. N. Hazen was elected secretary-treasurer and Rev. Mr. Gilmour is the new corresponding-secretary.

The eight members present were the president, Rev. A. Burgess, Rev. A. E. M. Thomson, Rev. W. E. Smith, Rev. H. J. Uhren, Rev. Dr. G. N. Hazen, Rev. J. W. Hibbert, Rev. R. J. Murphy, and Rev. W. M. McDonald.

The third Monday of every month at 10:30 a.m. was the unanimous choice of the members as the time for the meeting of the alliance. The executive are trying to secure the Canadian novelist, Ralph Connor, (Rev. C. W. Gordon), as the speaker at their next meeting which will be held on Nev. 16.

Cards containing the program of the alliance for the coming year will be published and sent out to each clergyman of the city. The arranging of these programs was placed in the hands of the executive. Publication of a directory of the ministerial alliance was ordered.

The small attendance at this initial meeting was due to a number of other meetings being held throughout the city and the executive feel that the November meeting will find the members of the alliance enthusiastic in entering into the year's program.

E. S. LITTLE APPEALS ON HIS GOOD RECORD

Continued From Page One.

administration and labor, then such a factory should not be in business."

Mr. Little also dealt with Mr. Meighen's proposed duty on coal, showing that it would increase the high cost of fuel, which in an ordinary man's salary or wage is already a very large item. The average home used about six or seven tons, and the tariff would mean $4 or $5 on each fuel bill.

He also pointed out that very little had been done by federal governments for the last fifteen years for London, although there were certain public works which were most urgent if government business in this city was to be properly handled. There were so many offices in the postoffice and customs in London that he thought the saving of having them all in one building would go a long way to pay the cost of the new structure. "I am not telling you that I am going to get you a new postoffice, because I do not believe in trying to get votes by any such means," he declared.

"Another thing we must have in this country is a scheme of old age pensions, and I am prepared, when I go to Ottawa, to support such a system. The dole system is all wrong, and it should be part of the government's business, with the help of the citizens, to look after those who have been misfortunate." In conclusion, he said, that he had always been willing to help anyone and would be ready again if sent to Ottawa.

SILKS FOR NEW YORK.

An extremely valuable shipment of silks, seven carloads in all, will pass over the local division of the C. N. R. tomorrow from Sarnia to Buffalo, en route from San Francisco to New York.

MR. HYMAN TO SPEAK.

Hon. Charles S. Hyman will be one of the speakers at a meetin to be held in St. Marys Friday in the interests of Major Fred Sanderson, Liberal candidate for South Perth.

REV. ALFRED BURGESS, pastor of Egerton street Baptist church, which yesterday celebrated its 21st anniversary with Rev. David Hutchinson, D.D., Brockville, as the special speaker. Mr. Burgess has been pastor of Egerton street for nearly four years now.

SOUTH OXFORD SWINGS TO INNES

Donald Sutherland's Sun Is Setting, Now Popular Belief in Riding.

Special to The Advertiser.

Tillsonburg, Oct. 17.—Donald Sutherland's political sun is setting in South Oxford and several incidents have occurred during the past week to definitely bear out the statement. Prominent Conservatives in town have stated that even if Donald is defeated in South Oxford another seat will be found for him in Ontario. His angling for some small part of the old-time Progressive support in South Oxford has been a miserable failure, and if the one-time Progressives have any dim recollection of the Tory member's fondness for them in the past it may be judged that the part would be small and the ears of a good many South Oxford farmers are still smarting from the nasty epithets flung at themselves by the Conservative member in the 1917 and 1921 campaign, and have long awaited the present opportunity to bury him in oblivion.

As a result the Conservative majorities in Tillsonburg and Ingersoll to offset the big Liberal majorities in the country. In the 1911 reciprocity campaign, Donald had a narrow escape, winning only by 20 votes, while in 1921 the combined Liberal and Progressive vote totaled 2,100 greater than that received by the Conservative candidate, and it is an assured fact that he will receive an adverse vote in his own polling subdivision.

On the other hand, electors of South Oxford, when they vote for J. W. Innes will be marking their ballots for a man who believes in his country and his county, in Canada as a whole, desires the unity of its people and is looking to the future. Always looking behind instead of to the future in the Tory way, the present South Oxford member apparently sees nothing, learns nothing and forgets nothing. The swing to Innes that was starting to appear a week ago has turned into a tidal wave for the sitting member, and there seems to be no doubt in the minds of either Conservatives, Liberals or Progressives that J. W. Innes will be returned with a large majority on October 29, thus making a united Liberal Oxford, north and south.

COURT IMPOSES FINE, BUT GIVES "LAST CHANCE"

When George Killingsworth is in jail he keeps sober, but when he is free he gets drunk and disrupts the peace at his daughter's home, 78 Cathcart street. This judicial opinion of Killingsworth was reviewed in court this morning and almost brought him a jail term. Finally, another "last chance" was given and the prisoner was freed upon the payment of $10 and costs.

Florence Fulton, 226 Grey street, was Killingsworth's partner in Sunday night's drinking brawl. She was also fined $10, but is being held until police further investigate her case.

A total of six week-end drunks paid their fines this morning.

FOUR FRIENDS MEET AFTER LONG SEPARATION

An agreement made a decade ago when they were all employees of the Chatham, Wallaceburg & Lake Erie Railway, yesterday brought together in Detroit, Charles Way of London, an official of the L. & P. S. Railway; Orville Stockwell of Detroit, and Fred Waugh and Clifford Collop of Chatham. These four men had been firm friends when working on the Kent county line and when their little band was broken up with the coming of the great war they promised one another to meet again at the end of ten years. Yesterday was the first time the four had been together since 1915.

SUING FOR $450.

Archibald Campbell of this city has issued a writ in the county court against John L. Matthews, also of this city, claiming $405 for failure to perform a specific agreement to purchase some land.

TOO LATE TO CLASSIFY

EMERGENT meeting of St. John's Lodge, No. 20, will be held Wednesday, Oct. 21, at 2 p.m. sharp for the purpose of attending funeral of our late Rt. Worshipful Brother Neil McGill. R. Booth, Secretary; W. G. Young, W. M.

DEATH IS SUDDEN FOR A. F. COLLYER

Succumbs To Heart Attack While Hunting Rabbits.

Augustus F. Collyer, 14 Victor street, died suddenly on Saturday afternoon. He was returning from a rabbit-hunting expedition on the farm of Carl Fuller, first concession, London township, when he was seized with a heart attack. His dead body was found in a lane west of the Thames Valley golf course.

Mr. Collyer was vice-president of the London Fish and Game association, and was following a customary Saturday afternoon pastime at the time of his death. Apparently he felt the fatal attack coming on. He walked into a lane on Mr. Fuller's farm and sat down on a chair. When his body was found it had slipped forward from a sitting posture.

A gardener employed in the farm found the body. At the feet of its dead master a little spaniel dog played and came to greet the workman. When Dr. C. C. Ross, of Hyde Park, was called, the little dog kept watch by the body of his master, with pathetic solicitude. Mr. Collyer had been dead only a short time when his body was found.

The deceased was a married man. He is survived by his wife and three daughters, Mary, Phyllis and Ruth, all at home. Mr. Collyer was a foreman at Greene-Swift, manufacturing clothiers, and was a member of Clinton Lodge, I. O. O. F., and attended Wesley United church. He was 46 years of age.

The funeral will be held at 3 o'clock this afternoon from his late home, with burial at Clinton tomorrow.

ALFRED HERTEL SUED BY TEASDALL ESTATE

Failure To Purchase Stock in Hosiery Firm Is Basis of Action.

Marjorie Teasdall and John G. Winnett, executors of the estate of the late Douglass Teasdall, who was president of the Teasdall Hosiery Mills, Limited, of this city, have entered suit in the supreme court for $7,500 and costs, against Alfred G. Hertel for failure to perform an agreement made with the late Douglass Teasdall to purchase that amount in stock in the company of which he was president.

The defendant does not deny that such an agreement was made, but alleges that he was induced to enter into it by fraud and misrepresentation. At the time he contracted to purchase the stock, the company was in a condition of bankruptcy, he claims. Certain obligations of the company, which would render insolvency inevitable, were kept from his knowledge and he, therefore, asserts that he is under no obligation to perform his part of the agreement.

Winnett, Moorehead & Neely for the plaintiffs; Menzies & Cluff for the defendant.

C. E. MARLEY WILL ATTEND POSTER ADVERTISING MEET

An important assemblage of artists, lithographers, advertising men, manufacturers and distribution experts will mark the 35th annual convention of the Poster Advertising association to be held at Kansas City in the near future. According to C. E. Marley, president of C. E. Marley, Limited, of this city, who is attending the convention as a delegate, plans are under way for the progressive development and improvement of organized outdoor advertising, which will be acted upon at the convention. One of the features of the exhibit which is being planned in connection with the convention is a huge exhibit showing poster advertising done by newspapers all over the country, together with facts concerning co-operative campaigns conducted by newspapers and poster companies for civic and welfare development. It is expected that some plan will be fashioned which will enable these two important factors in community education to co-operate more closely and effectively for civic advancement.

Muskrat Coat

Made in season's latest novelty styles. From best SOUTHERN TOP PELTS. Price **$140.00 to $175.00**

Best NATURAL CANADIAN PELTS in same style. Price **$210.00, $237.50**

Ross' Limited

MANUFACTURERS,
196 Dundas St., London, Ont.

ONTARIO CAMPAIGN OF MEIGHEN OPENS

Conservative Leader Speaks at Sudbury Tonight—Concludes Western Tour.

ESTABLISHES RECORD

Canadian Press Despatch.

Winnipeg, Oct. 18. — Forty-five speeches in 18 days is the record of Right. Hon. Arthur Meighen's campaign tour in the west, which came to an end last night. Since his meetings at the head of the lakes at the end of September, the Conservative leader has spoken that number of speeches at public meetings, besides brief addresses at party gatherings and women's organization rallies. At least 16 meetings have been planned for the 10 week-days intervening before election day, during which time Mr. Meighen will confine himself to Ontario.

He will not visit Quebec. Tonight Mr. Meighen is en route to Sudbury, where on Monday night he will commence the last lap of his strenuous pilgrimage. Handicapped at the outset by neuritis, Mr. Meighen is now apparently completely restored to health. In the last three days he has made about a score of speeches in Manitoba, chiefly in his own constituency of Portage La Prairie.

His campaign in the west has included an advocacy of tariff reform as a panacea for trade depression in the dominion, beneficial alike for east and west. He has assured his western audiences that he would impose in his very first budget higher duties on the products of the farm, bringing them to a level more nearly approximating those in force in the United States on similar products.

JAILBREAKERS TO BE TRIED AT NEXT CRIMINAL ASSIZES

Canadian Press Despatch.

Winnipeg, Man., Oct. 18.—Charged with escaping from lawful custody and jail breaking by violence, Alex. Shupeniuk, John Stanton and George Labodiuk appeared in county court to elect for trial. Labodiuk asked for speedy hearing, while the others elected to be tried at the next criminal assize court. The crown, however, would not consent to Labodiuk being tried speedily on the more serious charge, and all men will have to appear for jury trial. Stanton is a former St. Marys man.

KING SAYS PORTFOLIO IS AWAITING MASSEY

Premier Declares Former Progressive Leader Is Liberal To the Core.

SPEAKS IN DURHAM

Liberal Campaign Going Well, Premier Asserts, and Outlines Plans.

By Staff Correspondent of the Canadian Press.

Bowmanville, Oct. 18.—Hon. Vincent Massey is to be given a portfolio in the government if it is returned in the general elections. Premier King last night made this announcement here in the riding of Durham, in which Mr. Massey is a candidate. At present Mr. Massey is a member of the government without portfolio. "I intend," announced Mr. King, "to give him one of the best portfolios I have. I think by so doing I shall be meeting the wishes of the Canadian people."

"Perhaps," continued the prime minister, "you are thinking that I am going a little quickly. Perhaps you are asking yourselves how I know that we shall be returned. As to that, I can tell you that anyone who has travelled about the country as I have within the last few weeks, who has come into contact with the numbers of people I have come into contact with, will have no doubt as to what the outcome of the election will be."

There was an outburst of applause as Mr. King made his announcement. He thanked Progressives of the riding for their recognition of the "common purpose" that Progressives and Liberals had in view. He had, he went on, not hesitated to support Progressives where they were prepared to co-operate with Liberals in the house. He instanced three Progressive independents in British Columbia. They were sound Liberals at heart.

"I have said to our friends in British Columbia," he added, "make sure they are returned."

He mentioned further that he had asked Liberals to support the candidature of ex-Premier Drury. "When I was asked,' he said, "whether we should put in a Liberal against Mr. Drury, I said: 'Why, he is a Liberal to the core. If he is elected he will not support Mr. Meighen. He may try to drive me a little faster than some would like to go, but that is all right.'

"If you feel the Liberal party is not going fast enough," proceeded Mr. King, "the thing for you to do, if you are of pronounced ideas, is to get into the Liberal party and make it go a little faster."

Mr. King thought it was "really funny" to listen to Mr. Meighen's attacks on the Australian treaty. Mr. Meighen said that under the treaty the cost of living would go up because the housewife would have to pay more for the raisins she used in making raisin pie. But if raisins were to go up in price because of the higher duty on United States raisins, what, Mr. King queried, would be the effect on the cost of living when Mr. Meighen increased duties all round?

Mr. King pressed this argument further at a subsequent meeting in Oshawa.

He held that the cost of living was an important factor in the overhead charges of a manufacturer, especially when he had to compete in world markets.

"If," he said, "you can bring down the cost of living without lowering wages or profits you are helping both capital and labor." And how could this be done? It could be done by lightening the tax burden instead of making it heavier.

Mr. King proceeded to Ottawa after the meeting. His next speech will be at the mass meeting in Montreal on Monday night.

MARK ANNIVERSARY.

Byron United church congregation yesterday hed anniversary services Rev. J. E. Millyard of London spoke in the afternoon, and Rev. G. W. Owen of Melbourne in the evening.

RUTHERFORD AND GRAHAM CHEERED BY THOUSANDS

4,000 Electors Acclaim Popular Liberal Candidate in Kent Campaign.

G. P. GRAHAM SPEAKS

Minister of Railways Addresses Gathering—Sen. McCoig Accepts Challenge.

Special to The Advertiser By Staff Correspondent

Chatham, Oct. 18.—More than 4,000 electors who crowded the Chatham armories to the doors Saturday night acclaimed Dr. J. W. Rutherford, Liberal candidate, as the future representative of Kent in the continuing King government.

For size and enthusiasm, the meeting eclipsed any local political rally of any party within the memory of the oldest residents. It was a meeting at which the immense crowd enthusiastically applauded the record of Premier King as enunciated by Hon. George P. Graham, the principal speaker, cheered to the echo Senator A. B. McCoig's acceptance of the challenge of B. L. Bedford, publicity agent of the Chaplin forces to a joint meeting to discuss issues, and rose to its feet proclaiming victory for J. W. Rutherford on Oct. 29. Although suffering from a severe cold, Hon. Geo. P. Graham delivered a fighting speech, in which he took the Hon. Arthur Meighen to task for his blue-ruin campaign speeches. He likened him to a man who rings a fire alarm, getting people out of their beds when there is no fire, an act which, he said, to say the least, is annoying. But when you know that he is ringing the alarm to get you out of bed so that he can crawl into yours—" The applause was so deafening that the balance of the veteran Liberal's utterance was not heard. The crowd grasped his point.

A False Alarmist.

"Meighen is nothing more than a false alarmist," Hon. Mr. Graham went on. "This country is not in a bad condition. We have reduced the debt of this country by 56 million dollars; we have reduced the annual interest charges by nine millions; we have balanced the budget and reduced taxation by 50 millions. My dear brother, Meighen, you are a false alarmist on your counts."

Adhering to his metaphor, Hon. Mr. Graham said that there had been a fire, but that Meighen was four years late in ringing the alarm. The present government on taking office had found the economic structure of Canada ablaze.

Discussing the railroad question, Hon. Mr. Graham said that immigration would solve the problem, and Premier King's policies would be formulated accordingly. He stated that he was unalterably opposed to a merger of the C. N. R. and C. P. R. except as a last extreme. A monopoly of transportation would mean sucking the public.

Referring to Meighen's criticism of the purchase of the Scribe Hotel in Paris, and a golf course, the minister of railways said that the government had no say in these matters, such transactions being carried out by the C. N. R. board. It was Meighen who passed legislation to remove railroads from politics. "Now he wants you to yank them back in again," he said. The action of the C. N. R. board was worth defending, for, as he pointed out, by the purchase of the Paris hotel, the railway has free offices and obtains a revenue in rentals which pays a six per cent interest on investment of money borrowed at four and a half. The golf course at Jasper park had stimulated railway business to such an extent that with hotels and cottages full, tourists had to be accommodated in sleeping cars.

Stressing the benefits to Canadian farmers by the Canada-West Indies treaty, the speaker asserted that it would bind empire ties more closely and offset U. S. penetration. "Instead of allowing this far-flung part of the British empire to be drawn into the United States, Canada steps in and assumes the role of big brother. Our government does not only wave the flag, it keeps on serving."

Canada For All.

Dr. J. W. Rutherford, in a vigorous address, declared he would support the policy of Premier King as an independent Liberal, reserving the right to act as he thought best in the interests of the riding. He declared in favor of a tariff for revenue, national unity, no monopoly of transportation on land or sea, and protection within reason for manufacturers and farmers. "I believe in a motto of Canada for Canadians, not for a few," he declared.

Senator McCoig, accepting A. D. Chaplin's challenge for a joint meeting, declared he would go further and meet with the supporters of Alex Chaplin every night between now and election date. He pointed out, however, that neither B. L. Bedford or himself were the principal figures in the election, and that the electors, at the joint meeting, should have an opportunity to judge between the Liberal candidate and the Conservative candidate. "The electors want to know if Chaplin can stand on a platform and advocate the requirements of this country," he said. "For Mr. Chaplin will not be able to read, in the house, speeches written for him by somebody else, or give some other person's speeches over the radio."

Dr. C. B. Oliver and J. G. Kerr, K. C., also spoke, declaring their faith in the policies of Premier King as in the best interests of Canada.

J. A. McNevin presided over the meeting, which included a musical program, and which was brought to a conclusion with rousing cheers for the candidate.

During the course of the meeting Hon. G. P. Graham was presented with a basket of flowers by little Miss Margaret Harrington, which he gracefully acknowledged with a kiss.

Famous 'Mr. A' Kashmir Ruler

Associated Press Despatch.

Simla, Oct. 18.—The British and Indian governments have formally recognized the succession of General Rajah Sir Hari Singh, nephew of the late Maharajah of Jammu and Kashmir, to the throne of his uncle. At an informal durbar here, John Wood, British resident in Kashmir, conveyed to the rajah the British regime's approval of the succession.

Sir Hari Singh brought on himself world-wide notoriety a year ago as the famous "Mr. A." a central figure of a sensational blackmailing case in which it was disclosed he had been mulcted of $750,000.

ASSERTS DOMINION REALLY PROSPERS

C. M. Bowman Addresses Liberals at Kitchener On Behalf of Euler.

Special to The Advertiser by a Staff Correspondent.

Kitchener, Oct. 18.—C. M. Bowman, chairman of the executive committee of the Mutual Life Assurance Company of Canada, speaking in Wellesley, near here, Saturday evening, in behalf of the candidature of W. D. Euler, Independent Liberal standard-bearer for North Waterloo, declared his unbounded confidence in Canada, and deprecated the campaign of vilification of Canada and its interests by Mr. Meighen and his allies during the last three years. He declared that the world, drunk with prosperity following the world war, plunged into reckless spending, with the result that a depression followed, which was felt alike in Canada and United States.

There had been a steady improvement in business and industrial conditions in the country under the King government, but nevertheless Mr. Meighen has turned into an apostle of gloom, and for the past three years has been on a blue-ruin rampage. Real prosperity has come back to the country. The west has recovered to a great extent, and just now conditions are better in Canada than at any time since 1920.

Mr. Euler was given a rousing ovation when he arose to address the large gathering. In the course of his address he quoted the Conservative candidate of Port Arthur, J. J. Carrick, who has gone on record as declaring for a clean fight and who has been challenging the blue-ruin talk of his own party. Mr. Euler stated that Carrick characterizes as piffle the statement that four more years of the King government would mean the crumbling of confederation. Mr. Euler also expressed surprise at the attacks which have been made on Sir Henry Thornton by Mr. Meighen. He declared that Sir Henry has cleaned up the mess that was left of the National Railways by Mr. Meighen. He declared that if Mr. Meighen were sincere in the matter of tariff-raising he would pledge himself to wipe out the British preference.

ELLIOTT'S CAMPAIGN.

Special to The Advertiser.

Galt, Oct. 18.—Though it was Saturday night and week-end shopping was the order, a good crowd of farmers turned out to hear Wm. Elliott, Liberal - Progressive - Labor candidate in South Waterloo at Haysville last night. The candidate discussed chiefly legislation enacted in the past four years to the benefit of the agriculturists, and also the main issues of the present campaign, declaring that protection was not the issue, but such matters as immigration, senate reform, etc.

He was given a very attentive hearing. C. R. Widdifield, local barrister, was the other speaker. Mr. Elliott is putting up a determined fight for re-election, and is making a thorough tour of the constituency, with a program of meetings that will keep him busy until the eve of election day. Mr. Elliott is quite optimistic, and says that every day the prospects improve.

However, it is practically conceded by both camps that the main fight will be in Galt, which has practically half of the total vote of the riding, and therefore the force of the campaign is being centered here.

MISSING HOSPITAL MAID BEING SOUGHT BY POLICE

Special to The Advertiser.

Chatham, Oct. 18.—City police are conducting a search in the hope of locating Antoinette Kiffel, a Polish woman, who for some time has worked as a maid at the St. Joseph's Hospital, and who disappeared Friday night. When the woman failed to return to the hospital late Friday, inquiries were instituted but no trace could be secured of her movements. Saturday the hospital authorities notified the police, furnishing a description of the woman. Antoinette Kiffel is between 40 and 50 years of age, 5 feet 3 inches in height, of stout build and is wearing black clothes, a black hat and red colored ear rings. The woman is of a highly nervous temperament, and the belief is held that she may have been taken ill.

NOTICE TO MUNICIPAL VOTERS

In the interest of good civic administration take steps to see that your names are on the list.

All owners and tenants WHO HAVE MOVED OR BOUGHT PROPERTY DURING 1925 should at once send the City Clerk a post card, stating where they moved from and moved to. This enables him to have errors or omissions corrected.

October the 29th IS THE LAST DAY for making corrections.

Attending to this at once will save trouble.

For the convenience of voters, the City Clerk's office will be open on Tuesday evenings, October 13 and 27, and on Mondays, October 19 and 26, from 7 p.m. to 9 p.m.

S. BAKER, Clerk. G. F. W. McKAY, Chairman No. 1 Com. G. A. WENIGE, Mayor.

O12,19,26

PUBLIC MEETINGS

in the interest of

DR. C. C. ROSS

LIBERAL CANDIDATE FOR EAST MIDDLESEX,

will be held as follows:

	SPEAKERS.
Oct. 19—Lucan	W. K. Murphy, Toronto; J. M. McEvoy, K.C., London, and the candidate.
Oct. 20—Ilderton	W. E. Sinclair, K.C., M.L.A.; Mrs. Annie Hall, Brampton, and the candidate.
Oct. 21—Thorndale	Frank Denton, Toronto; Mrs. Annie Hall, Brampton, and the candidate.
Oct. 22—Hyde Park	Austin M. Latchford, Toronto, and the candidate.
Oct. 23—Lambeth	F. G. J. McDonagh, Toronto; Miss Birss and the candidate.
Oct. 26—Dorchester	D. M. Markham, Toronto; Miss Rennie and the candidate.

9h

"I wonder if Smith & Co are good for this order"

THE first thing a customer gets from this Bank is an accurate, thorough handling of his banking affairs.

The next is a cordial, personal interest in his business welfare.

Take the subject of the credits you wish to extend to your customers. Here our branch manager can offer you more than routine service. He has a large central fund of intimate knowledge of business conditions in practically every town and city in Canada to draw upon, through a network of 320 branches throughout this country—and abroad. It would be simple for him to assist you in promptly answering any such important question as appears at the top of this advertisement.

A branch of The Bank of Nova Scotia near you will gladly extend the active co-operative banking service you need.

258

THE BANK OF NOVA SCOTIA

ESTABLISHED 1832

Capital $10,000,000 Reserve $19,500,000 Total Resources $ 230,000,000

Raccoon Coats

BEST NATURAL CANADIAN SKINS, in regular box style for auto or travelling wear, 44 to 46 inches long. Prices

$260.00 to $275.00

Ross' Limited

MANUFACTURERS.
196 Dundas St., London, Ont.

JENNINGS MINTS ALL FLAVORS

Distributed by LONDON CONFECTION CO., 218 Horton Street. tf

"Men May Come and Men May Go, But We Go On Forever"

YOU will be satisfied, when you have appointed The London & Western Trusts Company as the executors of your will, that the affairs of your estate will not be shackled to one or two persons who may die before your last wishes have been properly administered, who may be abroad or sick when needed most. In The London & Western Trusts Company you are dealing with an organization of specialists, departmentalized for the competent administration of your estate. When an executive of this company dies or becomes disabled through sickness you are assured that your affairs are in no way neglected. Death or absence cannot hinder our thoroughness and progress.

It is this very permanency and constancy that makes the appointment of The London & Western Trusts Company such a valuable part of your will.

Next in importance to amassing an estate is the making of a will to insure its careful disposition.

• • •

A Consultation will be welcomed.

The

London & Western Trusts Company, Limited

LONDON, ONTARIO

President, ARTHUR T. LITTLE Manager, JOHN S. MOORE

"Proper Glasses at Moderate Cost!"

That is Steele's reputation. It has taken us years to gain the confidence of the public, therefore we guard it zealously. If your glasses are made at Steele's they will be right, so will the price.

STEELE'S

London's Leading Optometrists
LONDON, ST. THOMAS, KITCHENER STRATFORD.

LONDON OPTICAL CO.

A. M. DAMBRA Optometrist — DOMINION SAVINGS BLDG. RICHMOND ST.

zw

AUTO INSURANCE

It's as safe to drive without brakes as without Insurance.

THE DAVIS INSURANCE AGENCY, LIMITED.

208 Royal Bank Bldg. Phone 776W

WE WANT TO BUY YOUR
EGGS AND POULTRY
COME IN AND SEE US.
C. A. MANN & CO.
King St. tzx London, Ont.

The London Advertiser

Founded 1863.
London Advertiser Company, Limited, Publisher and Proprietor, London, Ont.
JOSEPH E. ATKINSON, President.
JOHN R. BONE, Vice-President.
H. B. MUIR, Managing Director. CHARLES VINING, Managing Editor.
Morning and Evening Editions.
Subscription rates: Delivered, 15 cents weekly; 65 cents monthly. By mail: In Canada, $5.00 yearly; in the United States, $7.00 yearly; foreign subscriptions, $13.80 per year.
Special Representatives:
J. B. RATHBONE, Toronto, 110 Church street. Montreal, Canada Cement Building.
C. H. EDDY COMPANY, New York, Park Lexington Building.
Chicago, Wrigley Building.
Boston, Old South Building.
The Advertiser is a Member of the Audit Bureau Circulation.

MONDAY, OCTOBER 19, 1925.

Mr. King Fair to Labor.

Dr. W. J. Stevenson, who so well introduced the prime minister at the Liberal rally in London, made particular reference to Mr. King's sympathetic attitude toward the problems of labor; and said he was certain that labor interests could well rest their cause with a leader who had shown his ability to deal with them fairly.

The manner in which Mr. King fought for the reinstatement of the Grand Trunk employees who were denied reinstatement, and whose pension rights had been cancelled following the strike of 1910, has direct bearing on this point. The Grand Trunk strike was the culmination of a movement to establish standard rates of pay. In 1910 an effort was made to bring the C. P. R. and G. T. R. into line with the railways of United States. An agreement was signed by the C. P. R., but not by the Grand Trunk. Mr. King, as minister of labor, explained to parliament that the C. P. R. plan of paying men by the mile was fairer than the Grand Trunk day rate. The strike on the Grand Trunk followed, and Mr. King had much to do with the settlement, one of the conditions of which was that all strikers who had not been found guilty of acts of violence should be reinstated in their former positions.

Later on it was found that the Grand Trunk, while restoring most of the men to their former positions, absolutely refused to reinstate any of the striking employees in their pension rights. The Liberal government went down to defeat in 1911, and Mr. King had not the opportunity for further action just then.

Mr. Crothers, the next minister of labor, took the matter up but with no success. When Mr. King re-entered parliament in 1919 as leader of the opposition, he had not forgotten the injustice done the Grand Trunk employees nine years before, and one of the first resolutions he moved was an amendment to the act for the acquisition of the Grand Trunk Railway as public property, to compel the company to recognize the pension rights of the employees, which had been cancelled in 1910. The Conservative government of that day defeated the amendment.

At a later date, Hon. Arthur Meighen, in a letter to Hon. Gideon Robertson, who succeeded Mr. Crothers as minister of labor, expressed the opinion that the men should be reinstated, but (to quote his own words) *"to place them in this position does not mean necessarily restitution of pension rights, indeed, as stated before, the argument on that point is to my mind very impressive to the contrary."*

Such was the attitude of Hon. Arthur Meighen when he had it in his power to redress this very apparent wrong.

When Mr. King became prime minister in 1921 he selected as his minister of labor James Murdock, vice-president of the Brotherhood of Railroad Trainmen, who had represented the men in the settlement of the strike. His next move was to take the matter up personally with Sir Henry Thornton, when he was negotiating with him on his acceptance of the position of president of the Canadian National system. Mr. King made it plain that this injustice of eleven years' standing should be set right.

Mr. King fought this matter through for eleven years and won. Men who had been retired from the company between 1911 and 1922 and denied pension allowances on the claim of a break in the continuity of their service on account of the strike in 1910 were paid in a lump sum the moneys due them in annual pension, based on the full period of their service on the railroad. To the widows and dependents of those who had died in the meantime were given the amounts of pension due with interest added, and to those who remained in the service full seniority rights were granted.

Thus was full justice done, and an injustice of years' standing wiped out, because Mr. King, as minister of labor, in opposition, and as premier, never forgot the pledge he had given to secure fair treatment for the Grand Trunk employees. Dr. Stevenson, on that record alone, was justified in his claim that Labor could well rest its case with full confidence in the hands of a leader like Mackenzie King.

Drayton Changes His Tune.

It is understating the truth to say that good times are coming. They have come. An era of prosperity has begun. One of the most remarkable evidences of this is found in the railway earnings of the Canadian National Railways. In the nine-day period ending September 30 of this year they were $7,814,072 as compared with $6,789,684 in the corresponding period of 1924—an increase of $1,026,383. The increase for the month of September was $3,294,804. The earnings for September, 1924, were $19,311,459, and for September, 1925, they were $22,606,263. This means an enormous increase in traffic, and is a sure indication of prosperity. It is in line with the steady increase of exports, the substitution during the past five years of a favorable balance of trade of $284,429,106 for an adverse balance of $29,000,000, the Canadian dollar worth 100 cents or more instead of 84 cents under Meighen, and the increase in construction, as reported in the Maclean Building Reports. Contracts for September, 1925, were $29,746,400, as compared with $22,506,300 in September, 1924. Industrial and other stocks are booming.

Compare these conditions with those of the dark days of 1921. Sir Henry Drayton, then minister of finance, concluded his 1921 budget speech with the following peroration:

"Mr. Speaker, we in Canada have a great task before us. The world is sadly out of tune. Trust and confidence are sadly lacking. Class interests are advanced with selfish insistence. Unemployment is with us. Faith in our fellowmen is weakening. Doubt of the future is often voiced. And what is the trouble? The sun still shines. The rivers still sparkle. Our lands are as great and fruitful as ever—our resources just as vast."

This is the same Sir Henry Drayton who is now talking of cutting off the bulk of our imports in order to give employment to Canadians. *When he spoke, the imports were nearly a billion and a quarter, or $440,000,000 more than they are today.* But he said nothing then about cutting off imports. He did not revise the tariff, as he had promised to do in the previous year, although a royal commission had travelled over Canada collecting information about the tariff at great expense.

And now the people are actually asked to put him and his colleagues back to take the place of the energetic government that has sought out new markets in Australia, the West Indies and elsewhere, that has provided for scientific revision of the tariff, and under whom a favorable balance of trade of nearly $300,000,000 has taken the place of the adverse balance under Mr. Meighen and Mr. Drayton.

Making His Way.

Lee Chow, a Chinese lad who came to this country about a year ago, and has since been a pupil at Rectory street school, has made such progress in the English language that he was able to write a very commendable essay on fire prevention.

This subject might be classed as rather threadbare because so many others have written on it or spoken about it, but Lee Chow made use of several phrases that showed an ability to think in his own terms. Emphasizing the need for care on the part of all, he said:

"No matter how rich or how poor we are, carefulness will make us richer. Carelessness will make us poorer."

That is sound logic coupled with clearness of expression, and coming from a public school boy, learning a language foreign to him, is a worthy accomplishment.

A Leader By Proxy.

Right Hon. Arthur Meighen claims to be the leader of a national party, with a national policy. Yet Mr. Meighen is forced to run by proxy in one of the largest provinces of Confederation. He is at present in the undignified position of having as the leader of his party in the great province of Quebec a man who, in order to win seats, is forced to declare himself as "free from Mr. Meighen," and whose candidates on any occasion may renounce Mr. Meighen and all his works from the platform.

There has been much fuss in Conservative circles over the accession of Mr. Patenaude to the federal Conservative ranks, even in camouflaged form. He has been hailed as one of the greatest men in present-day politics. As a matter of fact, this is by no means the first appearance of Mr. Patenaude in the federal political arena. In 1911, he was one of that group who, behind Henri Bourassa, opposed Sir Wilfrid Laurier on the naval issues, and whose slogan was "No participation in empire wars." After the election, the group which was returned on this policy speedily merged itself into Sir Robert Borden's government. Among those who gave up their independence and entered the cabinet was Hon. E. L. Patenaude. He was head of an insignificant department, but his voice was but seldom raised in debate in the house, and when finally he did leave the cabinet in 1917, his departure was scarcely noticed.

Mr. Patenaude's platform is practically the old Nationalist platform remodeled. He refuses to believe that when Great Britain is at war, Canada is at war. He favors the abolition of the British preference. He advocates the placing of embargos on pulpwood, power, nickel and other indigenous Canadian products. His first care is to make clear his repudiation of Mr. Meighen's leadership, and while Conservatives throughout Canada profess high elation Mr. Meighen has orders to keep himself out of Quebec.

Note and Comment.

The Conservative candidate in North Waterloo held a rally at St. Jacobs. Those present were two newspaper reporters, the candidate, chairman, three speakers and six electors. Sure sign of the way in which the Conservatives will sweep the country.

The assistant general manager of the Bank of Commerce, on a visit to St. Thomas, met a number of bankers there, and expressed the opinion that business is normal in Canada. That is a statement worth hearing, and there is increasing evidence of its correctness.

R. J. Kelly of Culloden, speaking at a rally at Dereham Centre, said: "I defy anyone to show where in any of Mackenzie King's speeches from coast to coast he had referred to anything that the Liberals had done in their regime." Mr. Kelly is evidently a Conservative in politics.

October 28, being Fish Day in Canada, has appealed to the paragraphers. The Hamilton Herald is sure there will be plenty of fishy work done the following day, while the Brantford Expositor is certain a number of poor fishes will be canned at the polls. These funny men are no doubt referring to Mr. Meighen's string of red herrings.

A rather important decision was given by Judge Evans at Hamilton when he ruled that church property when used for bowling or tennis where a fee was charged could not claim exemption from taxation. This finding opens the question as to whether churches that are used for concerts where a fee is charged should escape taxation.

Isn't It the Truth?

By Robert Quillen.

No house is large enough for two grouches.

No wife is fair. She will forget ten birthdays, and feel hurt if her husband forgets one.

Ah, well, grade crossings eliminate many who might rock boats later on.

Still, if a law satisfied everybody, there wouldn't be any need of the law.

Another excellent substitute for rubber is the conviction that it's no disgrace to walk.

The spirit of co-operation is much more apparent now, especially in courtship.

Nations live and wax great by the simple process of doing the necessary thing.

A village is a place where central tells you there's no use ringing Mrs. Jones, because she's out.

Among the high explosives is that one made by mixing an enlarged ego and brutal frankness.

In the old wet days nobody realized how much oratory depended on a few drinks in the listener.

If it doesn't get cleaned and polished more than once a month, it is their second or third car.

A girl is old enough to marry if she knows just how she'd like to have a kitchen arranged.

A gentle spirit is one that believes in heaven for itself without believing in hell for the other fellow.

Late reports from heaven show that the total number of those sent there by man-made statutes is 0,000.

Another good reducing exercise consists in gripping the table hard, opening the mouth wide and saying "spinach."

That strange light in his eyes while you are giving advice means that he has at last discovered how little you know.

(Protected by Associated Editors, Inc.)

25 Years Ago Today

(From The Advertiser, Oct. 19, 1900)

A fire broke out on the roof of the emigrant building near the G. T. R. car shops yesterday afternoon. Small damage.

The Imperial club has issued invitations to their first "hop" of the season at the Palace dancing academy, Wednesday evening of next week.

Mr. Frank Taylor, London's crack football player, has gone to Toronto, where he has secured a situation. This will not prevent him from playing against Ottawa for the local intermediates.

Rifle matches for the 7th Regiment commenced at the Cove ranges today. The competitions are in charge of Major Hume B. Cronyn, Capt. J. Graham and Lieut.-Adjt. McCrimmon.

J. M. McEvoy, barrister, city, will speak at meetings in the interests of D. A. Gordon, the Liberal candidate for Bothwell, at gatherings to be held next week.

Liveryman Sage charged George Ballantyne and George McGregor with refusing to pay livery hire, in police court this morning. The defendants hired a team for the day to go to Rodney and on their arrival there one of the horses took sick and could not be returned to the owner for three days. Sage claimed $13.30 pay for the full three days. Accused were given a week to pay Sage's full bill and court costs.

St. John's Athletic club indoor baseball team scored a victory in the opening game of the city league series, played with the Memorial Athletic club at the Westminster rink yesterday afternoon. Both teams played well and the score was close, St. John's winning 8—5. Mr. Whit Lancaster umpired to the satisfaction of both teams. The teams: Memorial—Corcoran, Watts, Lee, Jackson, Griffin, Smith, Gillies, Arthurs, Eccleston and Johnston. St. John's—Woolley, C. McLeod, Friendship, Trebilcock, McLoud, Grant, A. Woolley, A. Smith and Collins.

To An Old Stovepipe

You black, infernal bit of tin,
You are the greatest cause wherein
A man may fall from highest grace
To attempt to put you up in place.

To join two of you into one
Is not a pleasure, play nor fun;
The greatest joy of your base heart
Is to partly join then slip apart.

Your edges turn first here, then there;
Oh, 'tis enough to make man swear;
Your sides they jam, your seams they bind,
When forced in front you escape behind.

Once more the task I, patient, try;
With knife in hand I slowly pry;
Your sides and seams I gently poke,
And then you play your old-time joke.

Oh, curses on your old black face,
I'll soon tell you your proper place,
With Satan and his chosen few,
That is the only spot for you.

So that the lowest of that dive
May through all ages with you strive;
Although, I know, one hour with you,
They then would all ill-action rue.

So now, oh scourge of human race,
You know full well your proper place;
So to that region quickly fly,
With conscience clear, I'll new ones buy.

Or, if you're bound to linger near,
The only remedy then is clear;
Though wife complain, her anger sound,
I'll leave you up the whole year round.

October 15, 1925. E. H. G.

Editorial Opinion

KEEP THEM IN WEST.

(From the Calgary Albertan)

IF WE could retain the 15,000 or 20,000 young harvesters who are coming to this country to help get off the crop, we would have with us the very best settlers that we could get. Why cannot we keep them with us? Until we solve that question it is doubtful if we can get any large number of satisfactory immigrants from abroad merely by appointing a committee and loudly declaring that we should get them.

GETTING IT BOTH WAYS.

(From the Kansas City Times)

THERE are only two countries to which Russia can turn for investment capital—England and America. Germany is short on such capital and needs loans herself. France cannot supply it. But if the soviet government is going to depend on the economic system of England and America, it must play the game. It cannot isolate itself from the world economic system and expect that system to come to its rescue.

That Meighen-Nationalist Alliance

MR. MEIGHEN—At the same time, my dear, I wish we weren't attracting so much vulgar notice!

To The Editor

Time For Action.

Another Resident Speaks of Inability of Old Age to Combat Poverty Successfully.

Editor of The Advertiser:

Sir,—I have read both your article and letter signed "Onlooker," and I, as one who is over 75 years of age, think it is near time something was done toward helping those who have spent over a quarter of a century in this country and have not been so fortunate as others. About 20 years ago I worked hard for $1 per day here, and paying $4 per week for board, I had $2 left to pay for clothes, etc.—Yours, FRIENDLESS.

London, Oct. 16.

London's Centennial.

If It Is Going To Be Great and Impressive, Work Should Be Under Way Now.

Editor of The Advertiser:

Sir,—Lately in an editorial article it was stated very justly that London would do herself more credit to forget that she ever had a birth year than to make the centenary merely a carnival of ticklers and confetti and "police keep out of the way."

The first centenary is greater than any which can follow because in it we celebrate the pioneers, strong of soul, who made a town in a wilderness, and their successors, who made that little town a city. As suggested in that editorial, a series of historical pageants would be very fitting. These could well be five in number, taking place on the first five days of the week. On Monday afternoon put on the period 1826 and earlier. Let those pioneers who "came in" in that period be represented by their descendants, each family choosing certain members to represent, say, the original settler and his wife. They would dress in the garb of the period and travel by the mode then in vogue, oxsled, wagon, horseback or on foot, all in procession for a short distance so as not to be fatiguing, say from Adelaide street to Queen's Park, other ages looking on. At the park simple dramas might be enacted showing scenes in pioneer life, and short addresses by men of learning in these matters concerning historical events of the period.

Tuesday afternoon would take up the period, say, 1826 to 1852, when the town became a city, that period to be treated in the same way.

Wednesday afternoon, 1854 to, say 1885, the year of the Riel rebellion.

Thursday, 1885 to 1900, and

Friday, 1900 to 1926, welcoming all those newcomers who are helping to make our little nation a great one.

All these processions and dramas should be filmed. If properly put on, they would have great historical value, interesting both in their original performance and in their reproduction on the screen 10 years or 100 years later.

Not only London and Middlesex, but all Western Ontario, of which London is the metropolis, should take part.

Forenoons could be devoted to sightseeing, visiting friends and shopping.

This kind of work should not be expected of any city council, full of problems of the moment. It is a task for the University of Western Ontario. I suggest, very respectfully, that the matter should be taken up at once by the U. W. O. seriously and vigorously, a citizens' meeting called and a general committee selected. It is a long task to prepare for such an event and should be begun at once.—Yours very truly,

MARKET SQUARE.

London, Oct. 16, 1925.

C. P. R. EARNINGS INCREASE.

Canadian Press Despatch.

Montreal, Oct. 18.—C. P. R. earnings for the week ending Oct. 14 were $4,395,000, an increase of $181,000.

St. Marys a Good Town, Growth Slow But Solid, Say Visitors, Merchants

Stone Town Encounters Healthy Business Conditions Since Conclusion of War.

SERVES LARGE AREA

Wheat, Fruit and Dairy Produce Are Used by Factories of St. Marys.

Special to The Advertiser by Staff Reporter.

St. Marys, Oct. 17.—Conditions in St. Marys, both as to business and industry, are healthy, much as they have been for some time past, because the residents pride themselves upon the town's slow but solid growth from year to year. There are no pessimists in St. Marys, at least The Advertiser reporter met none, because the unanimous opinion spoke only of St. Marys as being "a good town." Outside opinions from travellers of different trades and inside opinions from citizens of different walks of life proved the truth of those three words, "a good little town," making of them the keynote of St. Marys as it has been in the past, as it is today, and as it will be in the future.

St. Marys factories, with but one exception, are all working. The population, standing at 4,007 people, shows a slight increase; there are but ten or fifteen vacant houses in the community; there are less than 50 men out of employment; the taxes are paid promptly in two instalments without the attraction of a discount, and in every way the residents are going along quietly and contentedly with affairs as they are progressing.

St. Marys serves its contiguous territory in a commendable manner, inasmuch as the Woolverton Milling Company takes all the wheat, the St. Marys Evaporating Company takes all the apples, and the J. D. Moore Co., Ltd., takes all the butter, eggs and cheese for cold storage raised by the farmers nearby, while the St. Marys collegiate institute affords possibilities for a first-class secondary school course to students from the country, as well as the town, for a radius of 15 or 20 miles. Incidentally, the St. Marys collegiate has established for itself an enviable reputation throughout Western Ontario amongst the towns of similar and even larger population than itself. A. D. Lamonte, B.A., is principal of the school, which has a staff of nine teachers and 276 students in attendance.

Industries Enjoy Growth.

"St. Marys is in the center of a good farming district," declared Charles Richardson, mayor, "and conditions generally are fair. There is some unemployment but not as much as last fall. St. Marys gets hydro power fairly cheap, $20 to $23 per horsepower, and for this reason a number of the industrial plants of the town use electricity entirely, including the cement company, the Delong Hook and Eye Company, and my own plant, Richardson Foundry Company. The cement company had the best year of its history last year, the Maxwell Company had a fairly good year, and I believe we have a good new industry in the Woolverton Milling Company. We are not overburdened by our debenture debt, the last issue being $30,000 for the collegiate institute two years ago, and our taxes, 47-mill rate on about 60 per cent assessment runs to about $120,000 per annum. Taking it all round, speaking as mayor, I would say that the future of St. Marys as a town promises, the same as in the past, a slow, solid growth."

Lofft & Company, department store, has been in business in St. Marys for about 45 years, and with White & May Company, also a department store, constitute the two largest retail concerns in the town. "Competition with Stratford and London stores is noticeable," observed Fred Lofft, "but despite that fact business is fair, about the same as last year, and we confidently expect it to continue so and possibly improve somewhat."

The St. Marys Cement Company, situated on the outskirts of the town, is working full time with 175 employees on its payroll, as many as were ever employed at the factory. The company secures its limestone from its own quarry near the factory and disposes of its product, Pyramid brand Portland cement, almost entirely within the province for construction and road-building purposes. The capacity of the plant, which is easily St. Marys premier industrial concern, runs about 5,000 barrels of cement per day. "We had a good year last year," agreed John Lynd, manager and large stockholder in the company, "business is very satisfactory and the prospects promise a continuance of that business."

Six Years' Steady Work.

The St. Marys Flax Company, producing flax fibre for export entirely to United States and Ireland, employs on the average between 45 and 50 hands the year round and has never shut down during the past six years. The company follows the practice of renting land from the farmers of the surrounding district and handling the entire crop itself. "We had 300 acres in flax this year," stated Fred G. Sanderson, owner and manager of the company, "the largest acreage since 1920, and we have had a fair, average crop. Business conditions are better today than at any time during the past four years."

The Richardson Foundry Company is working full time with about 35 men, manufacturing equipment for milk plants, creameries, cheese factories and dairy farming. The company has been in business for 52 years, the maximum list of employees being 40 men, or five more than are on the roll at present. The products of the plant are sold, according to Charles Richardson, manager, from coast to coast, though the bulk of the business is done in Ontario and Quebec. "We have never tried for any export business," said Mr. Richardson, because the home market takes the entire output of our plant. Business is pretty fair, and it looks as if it will continue that way."

Coming to St. Marys a few months ago from Woolverton, Ont., the Woolverton Milling Company, employing about 30 men, is already in full swing. The company has absorbed 100,000 bushels of wheat grown by farmers in St. Marys district, and is now working on the new crop from the west. The company has good export markets for its products, Manitoba first and second patent, in England, Greece, West Indies, Cuba and Newfoundland. "We are well satisfield with our business here," asserted J. G. Woolverton, manager of the company, "and the outlook is very good. We paid as high as $1.35 per bushel for local wheat in September, which stands at $1.10 per bushel now."

Has Export Business.

Maxwell's, Limited, manufacturers of wringers, electric washers, lawn mowers, food choppers and other similar products, a firm which has been running in St. Marys for 40 years, is employing 90 men working five days each week. The Maxwell company has enjoyed a fair export trade to New Zealand and Great Britain for the past ten years. "Business is fair," replied Harold Maxwell, vice-president of the company, "and we are looking for an improvement in the immediate future."

The St. Marys Evaporating Company has been in business for the past 20 years, buying the apples grown by the farmers around the countryside and exporting the major portion of its output to England and France, with the balance to the United States and Western Canada. Frank Clark, sole owner of the company, which absorbs in the neighborhood of 30,000 bushels of apples each year, reports that this year's crop is a fair one, with about 20 hands, of whom 15 are girls, on the payroll.

Other St. Marys industrial plants not previously mentioned include: Thames Quarry Company, Wood Specialty Company, and the Pocock Manufacturing Company.

Haul of Beets Makes Record

Special to The Advertiser.

Wallaceburg, Oct. 18.—A further record was established on Thursday at the Dominion Sugar Company plant when seven hundred and four wagonloads of beets were brought into the factory. Six hundred and forty-nine loads was the highest number of any previous years in the history of the plant, but this figure has been surpassed already three times this year.

LIBERAL CHANCES LOOK BRIGHT IN E. LAMBTON

Supporters Rally Around Candidate—Big Campaign Announced.

Special to The Advertiser.

Petrolia, Oct. 18.—The Liberal out-look in the riding of East Lambton is becoming brighter as the election day nears, and with the party supporters rallying around their standard-bearer in increasing numbers, the three-cornered contest will not be lacking as far as the King policy is concerned. The riding campaign quarters here was the scene of a most enthusiastic organization rally Saturday evening when the entire constituency was well represented. I. Greenizen, well-known local Liberal, addressed the gathering on the subject of oil bounty, pointing out the many features as connected with the local chief industry. James Peat, the 83-year-old Liberal live wire, delivered an address, which was a source of inspiration to the entire gathering. John R. Stirrett, the candidate, arrived at the meeting shortly after nine o'clock for addressing a gathering in Inwood, and spoke of the various work as yet required.

A thorough canvas of the entire riding was planned, and an announcement regarding the coming week's program was also made. Friday evening has been the night picked for a rousing mass meeting in Victoria Hall here, when two outstanding speakers of Liberal principles will speak in support of Mr. Stirrett. A cabinet minister has also been invited, and a definite announcement in this regard will be made in the near future. The program of campaign for the early part of the week will be: October 19, Watford; Oct. 20, Arkona, and Thamesville on October 21. Senator A. B. McCoid will also address the latter meeting.

MEETINGS AT FOREST.

Special to The Advertiser.

Forest, Oct. 18.—J. R. Stirrett's meeting will be held here in the town hall on Tuesday evening, October 27th.

W. T. Goodison's meeting for the riding of West Lambton, at which the adjoining township of Plympton is a part, will be held here on Thursday evening, October 22nd. The meeting date here of the present Progressive member for East Lambton, B. W. Fansher, has not yet been announced.

TWO CRUSHED TO DEATH AS AUTOS ARE RAMMED

Toronto Men Were Preparing Car To Be Towed.

Canadian Press Despatch.

Toronto, Oct. 18.—Crushed between two standing moter cars when a third motor car rammed the two together at Richmond Hill, fifteen miles north of here on Saturday night, Lionel Binnington, aged 28 years, of Toronto, met instant death, and Donald Ross, aged 49 years, of Toronto, died a few hours afterwards in the general hospital, Toronto, from the injuries he suffered. James Hunt of Richmond Hill, the driver of the automobile which rammed the two cars, was placed under arrest on a charge of criminal negligence, but was released shortly afterwards on $3,000 bail.

Fred Binnington, brother of Lionel Binnington, was driving to Lake Simcoe, when he stalled his car at Richmond Hill, and was unable to locate the trouble. He telephoned to his brother's home in the city, and knowing that Donald Ross was there with his car, asked them to drive to Richmond Hill and tow him home.

Shortly after their arrival in the village Lionel Binnington and Ross, who was his father-in-law, were between the two cars, linking them together with a rope, when Hunt's car rammed both automobiles.

Your Head Colds

Are quickly relieved by melting Vicks in a spoon or tin cup and inhaling the vapors. They clear the head immediately.

VICKS VAPORUB

Mrs. Alexander Yates, aged 45, of St. Louis, who has been a principal in fourteen weddings.

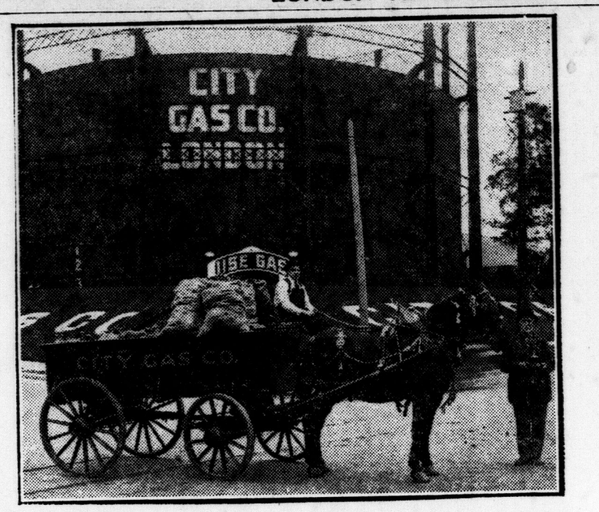

This good-looking specimen of horseflesh is Prince, awarded silver cup in London Labor Day parade. He is owned by the City Gas Company, and was driven by Dickie Jones. Geo. Webb is shown with the cup.

A "snap" of Glenda, two and one-half years, daughter of Mr. and Mrs. Harry Jones, of Tillsonburg, Ont., taken in her father's orchard.

Mrs. Eliza Shepherd of 'Frisco, a sister of Jack London, who was elected president of the American Legion Auxiliary.

King George, in kilts, inspects the 4th Battalion of the Gordon Highlanders at the opening of the Cowdway Hall and art museum, Aberdeen.

Cardinal Mundelein being decorated with the star and cross of the royal Italian order of the crown by the Italian consul-general of Chicago.

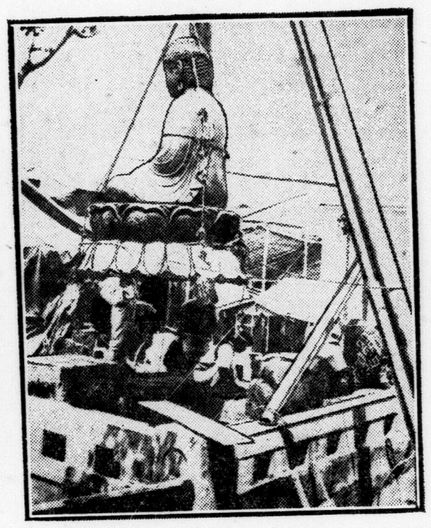

Reconstructing the statue of Buddha, at Tokio, as a monument to the memory of the 34,000 victims of the great 1923 earthquake.

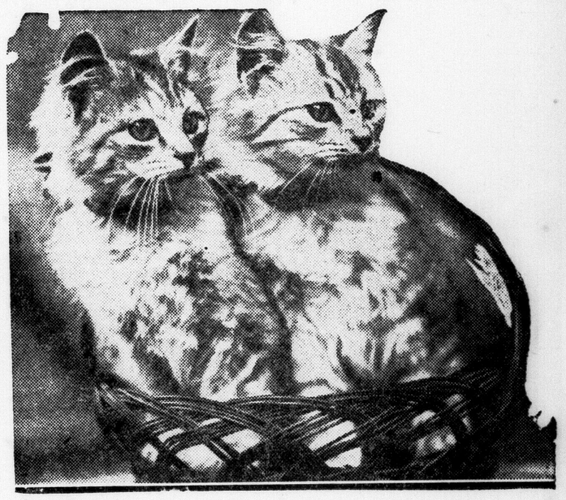

A duo of silver tabbies, second cousins to the noted "Queen Anne," prize Blue Persian, owned by Mrs. Ernest G. Fessenden, of 400 Summerhill avenue, Toronto.

Cardinal Dougherty of Philadelphia leaving the cathedral at Lisieux, Normandy, France, following the services commemorating the thirtieth anniversary of the death of Sainte-Therese of the Infant Jesus, recently canonized.

Tally-Ho! The photograph was taken at the Fleming Farm, Donlands, Ont., just before the hounds were unleashed.

Ferascon and Coli, French aces, crash near Chartres, at 106 miles an hour, in their attempted non-stop flight from Paris to New York, via Nova Scotia, for a $25,000 prize. Injured, they have abandoned the attempt for the year.

CROSS WORD PUZZLE NO. 352.

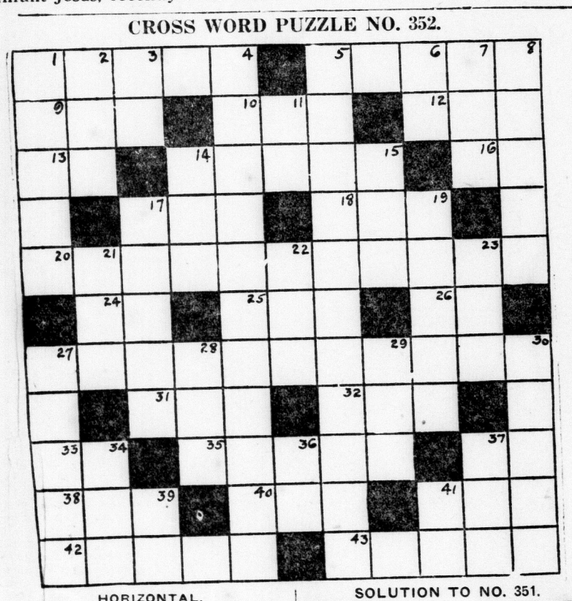

HORIZONTAL.

1 Deception.
5 In old Venetian money of account.
9 A rodent.
10 Compass-point (abbr.)
12 A number.
13 Article.
14 Arrests.
16 Latin for "and."
17 Rhythmical melody.
18 Things, in law.
20 Pertaining to largest land-masses.
21 The smallest state (abbr.)
25 Abbreviation for "modern."
26 For example.
27 Annoyance.
31 Scotch for "town."
32 Measure of weight.
33 On condition that.
35 Flight of steps.
37 Personal pronoun.
38 Negative.
40 Stir, trouble.
41 Form of "to be."
42 Boring tool.
43 Designates.

VERTICAL.

French monetary unit.
Went swiftly.
Preposition.
Hurtful.
Act of plundering.
Abbreviation for "court."
Reverential fear.
Aggregate.
Negative.
To hold a session.
15 Japanese coin.
17 Feminine name.
19 Earthenware mug.
21 Spanish for "gold."
22 Corresponsive conjunction.
23 Past, gone by.
27 Sightless.
28 Possessive personal pronoun.
29 Rocky eminence.
30 Observes carefully.
34 In favor of.
36 Written public notice (abbr.)
37 Anger.
39 Note of musical scale.
41 Form of "to be."

SOLUTION TO NO. 351.

	B	E	N	E	V	O	L	E	N	T		
M	A	R	Y		E	M		S	E	E	R	
A	L	E		T	R	I	M		O	R	E	
L	E		C	O	S	T	E	R		M	L	
E		A	R	R	E	S	T	E	D		E	
V	A	P	O	R			A	C	O	R	N	
O	P	I	N	E			B	U	R	N	T	
L		S	E	N	A	T	O	R	S		L	
E	D		S	T	E	E	L	S		M	E	
N	E	T		S	T	A	Y		S	I	S	
T	A	R	N		A	S		M	I	S	S	
	L	I	E	U	T	E	N	A	N	T		

STEAMER ARRIVALS.

Melita, at Southampton, 16th from Montreal.
Pittsburg, at Plymouth, 15th from New York.

THE GUMPS—BLUE MONDAY

TOOTS AND CASPER

Casper Knows He Is Home.

By JIMMY MURPHY

WOMEN and THE HOME

HESPERIAN CLUB HOLDS MEETING

Mrs. Wade Gives an Interesting Address—Members to Study Modern Drama.

The University Hesperian club held its first meeting for the season at the home of the president, Miss Eleanor Doherty, Talbot street, with a very large attendance. Mrs. Wade, the talented wife of Dr. Wade, professor of romance languages at the university, gave the address of the evening.

She took as her topic "Some Modern Dramatics," viz. the Italian, Fuandello; the Hungarian, Molnar, and the American, George O'Neill, being three of the leading dramatists of the present day. Miss Helen Patterson played several interpretative selections on the piano. Miss Gertrude Moore read an original essay written by a member of the club, and Miss Erma Berry read a digest of current events in the dramatic world. This part of the program was in charge of Miss Alda Little and Mr. L. Rinn.

This year the club has decided to make a study of the modern drama. The serving of refreshments brought to a close a very pleasant and profitable evening's entertainment.

LEADERS TO BE TRAINED AT KING STREET Y.W.C.A.

Course of Instruction For Girls' Work Begins on Thursday Evening.

A teachers' training course is being arranged for workers among girls in the city, and is opening at Lenmore, the King street Y. W. C. A., on Thursday evening of thsi week. The course is divided into two parts: the first for prospective workers among girls will deal particularly with administration programs, organization and C. G. I. T. work. The second part of the course is for experienced workers, and the study will be based on the textbook, "The Psychology of Adolescence."

Mrs. John D. Detwiler, president of the London girls' work board, and Miss d'Avignon, executive secretary of the London girls' board, will the instructresses.

The course is open to all who are interested in girls' work and the standard teacher-training certificate of the religious education council will be given to graduates from it. It is expected that the course will be of much value to workers among the girls of the city through the winter months, and a large registration is anticipated. The course will extend from Thursday to Thursday.

Advise Women

to discard old hygienic methods and retain freshness every day

LARGELY on medical advice, women are abandoning the old-time "sanitary-pad" for a new way that supplants uncertainty with positive protection.

Sheer frocks and ill-timed social engagements no longer remain as worries. Lost days are fewer, and health better.

It is called "KOTEX." Ends the insecurity of the old time sanitary pad. Five times as absorbent! And *deodorizes*—ends ALL fear of offending.

As easily disposed of as a piece of tissue. No laundry. No embarrassment.

You get it at any drug or department store simply by saying "KOTEX." You ask for it without hesitancy.

Costs only a few cents. 8 in 10 better class women employ it. Proves the folly of old ways.

KOTEX

No laundry—discard like tissue

Prevents Chapped Hands & Cracked Knuckles

Rub "Vaseline" Petroleum Jelly on your hands before working in the cold or wet and you'll avoid chapped hands and cracked knuckles. For cuts, burns, bumps, bruises and sores or skin troubles apply "Vaseline" Jelly liberally. Always safe, soothing and healing

Look for the trade-mark "Vaseline" on every package. It is your protection.

Chesebrough Mfg. Company (Cons'd) 1880 Chabot Ave., Montreal

Vaseline

Trade Mark

PETROLEUM JELLY

DAUGHTER OF GRAND DUKE CYRIL.

Marie, beautiful daughter of Grand Duke Cyril, who, from his retreat near Paris, has proclaimed himself "Czar of all the Russias." She is snown wearing her pearl headdress, the only remaining article of jewel value left to the family.

Social and Personal

Mrs. Douglas Hunt entertained informally at the tea hour last week.

Dr. H. S. Mallory of Listowel recently spent a week-end at his home in this city.

The girls of the Normal school enjoyed a jolly hike into the country on Saturday afternoon.

Miss M. L. Newman of Niagara Falls, Ontario, recently spent a week-end with her sister, Mrs. W. H. Hawken, Rectory street.

Mr. and Mrs. Roy Secord of Brantford, who recently visited in the city, are leaving shortly for Miami, Florida.

Mr. and Mrs. H. C. Leckie and children of Hamilton are guests with Mr. and Mrs. George L. MacDonald, Hyman street.

Mr. A. E. Fitzgerald came over from Detroit for the week-end and was a guest with his mother, Mrs. F. A. Fitzgerald, 5 Hayman court.

Mrs. Walter Glassford is entertaining the members of the Janey Canuck Chapter, I. O. D. E., at her home in the Alexandra Apartments today.

Mr. and Mrs. A. J. Matthews of this city recently motored to St. Catharines to spend a few days with friends there.

Parties from Ingersoll, Forest, Woodstock, Sarnia and St. Thomas are coming to London this evening for the Edward Johnson concert at the arena tonight.

Mrs. A. E. White of Vancouver, B. C., left yesterday for her home, following an enjoyable six weeks' visit with Mrs. F. A. Fitzgerald, 5 Hayman court, this city.

Mrs. H. Haring, Bruce street, is lending her home on Tuesday night for a card party, which is being held under the auspices of the White Shrine of Jerusalem.

Ex-Mayor C. R. Newman and Mrs. Newman of Niagara Falls, Ontario, paid a short visit to Mr. and Mrs. William H. Hawken, Rectory street, last week.

Mrs. W. H. Line, Dufferin avenue, has returned from a most delightful visit to the Pacific coast. She has been away for several months, visiting Vancouver, Victoria, Seattle and other points.

Mrs. Howard White and wee son, of Chicago, are spending another month in the city and are at the present time guests with Mrs. White's mother, Mrs. Lyell Johnston, Craig street.

Mr. J. Carson Mateer, general secretary for Christian Endeavor in Ontario, comes from Toronto early in November to address a meeting of the young people of New St. James' Presbyterian church. He will speak on "Christian Endeavor Work."

The members of the geological class at the University of Western Ontario enjoyed their first outing of the season on Saturday, when Prof. J. W. Russell took them to Kettle Point, one of the most interesting spots in the district, from a geological standpoint.

Miss Irene Dick, Queen's avenue, was the hostess of an attractive miscellaneous shower this week, when she entertained in honor of Miss Marion Morson, a bride-elect. During the evening the many lovely gifts were presented to the bride-to-be, and a happy time was spent. Mrs. Sturgis delighted the company with several charming readings.

Sir Hugh Poynter of Toronto comes to town this week to address a meeting of the women's Canadian club on Friday afternoon. He will speak on "The Artist, the Author, and the Man." The artist is Sir Edward Bourne-Jones; the author, Rudyard Kipling, and the man, Sir Edward Poynter (Sir Hugh's father). While in the city Sir Hugh will be a guest with Principal and Mrs. C. C. Waller at Huron college.

Mrs. Harold Stevens, formerly Miss Gladys Hodgins, was entertained at a shower at the home of Mrs. C. Stevens, Queen's avenue, Friday evening. The guest of honor was presented with many lovely gifts, which were drawn into the room on a gaily decorated wagon by Miss Jessie Stevens, dressed in pink organdy. At the close of the evening refreshments were served by the hostess, assisted by Mrs. V. Holland, Mrs. E. Stevens and Miss H. Williams.

Mr. Thomas Martin, of this city, again achieved a musical triumph in St. Thomas last week when he appeared in recital with Hyde Auld, distinguished New York baritone, and native of Guelph. Mr. Martin played through a delightful program of Beethoven and Chopin numbers, which concluded with a brilliant rendition of the Grand Polonaise in A flat. Mr. Auld, who has a rich baritone voice, won many friends at the St. Thomas concert. He comes to London in November to sing before the London Women's Music club.

Many Londoners will be interested

Clarke of the University of Tennessee, Sewanee, has been appointed head of the English department at Queen's University. Dr. Clarke, who is a brother of Mrs. J. W. Russell, wife of Prof. Russell of the University of Western Ontario, is well known in London, personally as well as a writer. He is the author of an interesting volume of poems and has also compiled a collection of war poems, English Canadian and American, which he calls a "War Treasury."

Mrs. H. Haring, Bruce street, entertained recently in honor of her daughter, Miss Effie Haring, who had atttained her twentieth birthday. Euchre was played during the evening, tables being arranged for 20 guests. Miss C. Turnbull carried off the first prize for ladies, as did Mr. B. Baynes for the men. The consolation prizes were awarded to Miss J. Waide and Mr. T. Headfield. Later, supper was served at tables prettily decorated in white and yellow, the birth colors of the guest of honor. The evening was concluded happily with dancing.

In honor of the birthday of her daughter, Miss Ettie Haring, Mrs. Harry Haring recently entertained at her home on Bruce street at a most enjoyable party. The evening was spent in dancing and cards, with Miss C. Turnbull and Mr. R. Byrnes as prize winners. The consolation prizes went to Miss J. Waide and Mr. P. Headfield. The rooms were prettily decorated with yellow and white streamers and the table was centered with the candle-lit birthday cake. A delicious supper was served by the hostess. Miss Haring was the recipient of many lovely gifts.

Edgewood, the country home of Mr. and Mrs. John White, was the scene of a happy picnic tea on Saturday afternoon, when, with Miss Betty Waters, they entertained for the London Women's Press club. Tea was served in the large living-room, following a ramble along the river and past the trout pools, which are an interesting feature of Edgewood. Gardens, yet beautiful in spite of the inroads of frosty weather, were visited, and the last rose of summer gathered by the host. Following tea, the guests sat about a blazing fireplace and roasted chestnuts, browned marshmallows, and chatted together.

An interesting event of next month will be the armistice night dinner and concert being arranged by the women's association of St. Paul's Cathedral at Cronyn hall. Mrs. F. W. McFarland and Mrs. Lionel Eliot are the general conveners. The after-dinner program will be exceptionally good and will include a one-act play, directed by Stanley Meredith, a monologue by Walter Holt and some musical numbers. A clever tableau skit will be given by a group of girls of the younger set, including the Misses Gussie Wilson, Audrey Farncombe, Gweno Williams, Shirley Johnston, Ruth Kingsmill, Rita Willmot, Barbara Dickinson, Anne Macbeth, Rugie Nichols, Eleanor Doherty, Margaret Harley Brown, Kathleen Wilson, Dee Dee Seaborn, Betty Farncombe, Grace Bayly, Tory Brener, Aileen Anderson, Vera Mahler and Farleigh Hungerford.

MISS L. K. PELTON COMING TO CITY

London Presbyterial Executive Holds Session at New St. James Church.

Miss L. K. Pelton of Montreal, the provincial secretary of the Presbyterian W. M. S., is to be invited to address a meeting of the young women of New St. James' Presbyterian church in the near future. This decision was reached at the regular meeting of the executive of the London presbyterial of the Presbyterian women's missionary society held recently at New St. James' church.

Another interesting feature of the meeting was the address given by Miss Hattie Ferguson of St. Thomas, the presbyterial mission band secretary. She reported 22 mission bands to be well organized at the present time in the presbytery and that all are in a very satisfactory condition.

An interesting report was also presented by Mrs. Stanley Grosvenor, the supply secretary. The meeting was very well attended and was presided over by Mrs. W. E. Kelly.

SYMPHONY ORCHESTRA PLEASES BIG CROWD

Sunday Evening Concert Is a Triumph For Gesensway Organization.

The first of a series of five Sunday evening concerts was presented in the Capitol theatre last night by the London symphony orchestra to an appreciative audience that packed the building. A program of classical music, played with accurate technique yet delightful ease, was enthusiastically received.

The greatest applause of the evening went to Louis Gesensway for his solo performance of Zigeuneweisen. Sarasate's incomparable arrangement of gypsy folk music.

German's dances from Henry the Eight, Schubert's 8th Symphony in B minor, the overture from Balfe's Bohemian Girl, and Dvorak's delightful New World Symphony were other outstanding numbers of an almost perfect program.

"The city is to be complimented for possessing such a valuable adjunct to a well-rounded community life," said Mayor Wenige, in introducing the orchestra.

The mayor also complimented the conductor of the orchestra, A. E. Gesensway; the assistant conductor, Elmer Fetherston, and the soloist, Louis Gesensway for the valuable and beautiful series of compositions they were giving to the citizens of the city of London.

Events Tomorrow

Talbot street Mothers' club meets at the school, 8 o'clock.

St. George's Mothers' club meets at the school, 5 o'clock.

St. Lawrence Mothers' club meets at the school.

Victoria Mothers' club meets at the school, 8 o'clock.

Buster Bear Explains the Reason For His Necessary Greed to Peter

By THORNTON W. BURGESS.

"My!" said Peter Rabbit to no one in particular, as he watched Buster Bear stuffing himself with beechnuts. "My! I never did see such greed."

Buster Bear stopped abruptly and swung his head around so as to look straight at Peter. "What was that remark you made, Longears?" inquired Buster in his deepest, rumbliest, grumbliest voice.

"Nothing," said Peter hastily. "That is, nothing personal, Mr. Bear. What a wonderful lot of beechnuts it takes to fill you up."

"It isn't a matter of filling me up," replied Buster Bear. "It's a matter of getting enough fat under this black skin of mine."

"Humph," said Peter, "I should think that you would be afraid of getting too fat. I can't imagine anything more uncomfortable than being too fat."

Buster chuckled right out loud. "I don't think you need worry, Peter," said he, "and I'm sure I don't worry. I can't remember ever having been quite fat enough. You see, the fatter I get the better I'll sleep. Fat and sleep go together. So because I want to sleep good I want to get fat. You see, with we bears in the winter it is a case of sleep or go hungry."

"No, I don't see anything of the sort," retorted Peter. "What has sleep got to do with going hungry?"

"Well," said Buster, "if you are asleep you don't know that you are hungry, do you?"

"No-o," replied Peter.

"But if you are awake and hungry you know it, don't you?" continued Buster.

"Yes-s," replied Peter slowly.

"Well, if next winter I am awake I certainly will be hungry, and winter is no time to be hungry," replied Buster.

"Nobody knows that better than I do," retorted Peter. "I should think if a little fellow like me can stand it, a great big fellow like me would be able to stand it."

"Did it ever occur to you, Peter Rabbit, that the smaller the stomach the less it takes to fill it?" remanded Buster. "There is nothing, truly nothing, for me to eat in winter. I've got to do all my eating beforehand. If I sleep right straight through I don't know any discomfort until spring.

"But if you are awake and hungry you know it, don't you?" continued Buster.

Goodness knows there is enough of it then! But if I wake up in the middle of winter I can't go to sleep again because I'm hungry, and I'm hungry because I can't go to sleep. So I'm laying in all the fat I can right now. It isn't greed at all. It is just plain, everyday common sense. As between sleeping and going hungry, it is me for the sleep every time."

"You ought not have any trouble getting fat this fall," declared Peter.

"Right, Peter! Quite right," replied Buster. "Some years I have to keep travelling all the time to get enough food and then I walk the fat off as fast as I put it on. But this year there is plenty to eat everywhere, and getting fat is no trouble at all. I certainly ought to sleep well even if the winter is long and hard."

"Do you think it is really going to be?" asked Peter anxiously.

"I don't know anything about it," replied Buster. "What is more, I don't care. I will simply sleep so much longer if it is a hard one. My, these beechnuts are sweet." Buster resumed his search among the leaves and paid no more attention to Peter Rabbit. Buster was getting ready for winter just as much as were the Squirrel cousins.

(Copyright, 1925, by T. W. Burgess.)

The next story: "Peter Chats With Whitefoot."

People who use "Red Rose" are usually those who like tea of extra good quality

RED ROSE TEA "is good tea"

The ORANGE PEKOE is extra good. *Try it!*

Eat regular meals—see how good it feels!

Many of us eat too much. Don't nibble between meals and spoil your *real* appetite. Don't humor that false hunger you *think* you feel!

Take a bite of WRIGLEY'S—let its friendly, satisfying flavor allay the false craving, settle your stomach and get you *ready* for a good meal.

Don't overwork your stomach: let WRIGLEY'S mildly stimulate its functions and supply it with the juices it needs.

And AFTER EVERY MEAL let it pleasantly aid digestion and CLEANSE THE TEETH!

WRIGLEY'S

"after every meal"

Delicious, strong, fragrant Coffee—you get it with all the fresh-roasted aroma sealed in the tin when you buy

Rideau Hall COFFEE 39

Cooking Demonstration Continues All This Week

Only Twelve More Days To Trade In Your Old Stove

Positively only twelve more days to take advantage. Trade in your old stove. We allow $10 for it on a cabinet gas range.

FREE CONNECTIONS AND LIGHTER

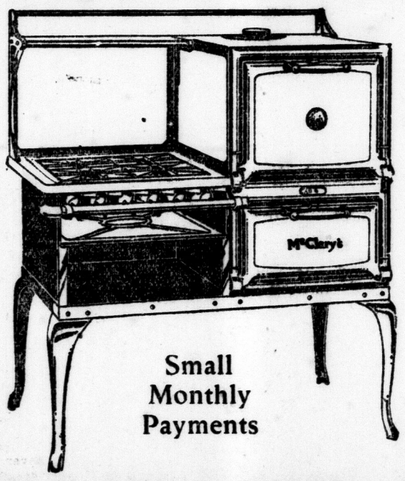

Small Monthly Payments

No matter if your old stove is gas, coal, wood or oil, trade it in.

New cabinet stove, from $55.00
Your old stove 10.00
$45.00

FREE CONNECTIONS AND LIGHTER

Cooking Demonstration Continues All This Week

CITY GAS COMPANY OF LONDON

PHONE 835 COMMERCIAL DEPARTMENT 215 DUNDAS ST.

WOMEN and THE HOME

TO EXHIBIT WORK OF CITY ARTISTS

Nicholas Wilson Chapter Arranges To Display Paintings.

The Nicholas Wilson chapter, I. D. D. E., is arranging to hold another art exhibit in the city about the middle of November. This year, as last, the pictures will be displayed in Willow Hall, owing to the kindness of Ottway Hayden. Mrs. J. W. Russell is convener of the committee which is making arrangements for the showing, with Mrs. J. R. LeTouzel and Mrs. Robertson on the committee. Already a number of prominent London professional artists have consented to have their work hang in the exhibit, including Miss Eva Bradshaw, Miss Caroline Farncombe, Mr. Templar, Edward Glen, J. P. Hunt and Dr. J. R. LeTouzel, all of this city. Plans are also being made to show pictures of Votherly Hargitt of Petrolia.

The aim of the exhibit is to promote an interest in art in the city. The hope is that if the works of London's artists are brought before the public in this way, the interest of the people of London will become so aroused that a London art gallery will be the result.

Recently the members of the chapter, under the convenership of Mrs. J. W. Russell, have secured the promise of one picture from each of London's professional artists, these to hang temporarily in the public library, and eventually to become the nucleus of a public art gallery. Already a picture by the hand of the late Miss Mary Healey, the gift of her brother, hangs in the library, and to it will be added the others.

ENGAGEMENTS

A charge of 75c one insertion ($1.00 for 2 insertions) on the Women's Page is made for notices under this heading. Orders for inserting of engagement notices must bear the name and address of sender and must be in this office by 9 o'clock on the evening preceding first day of insertion.

Mr. and Mrs. T. H. Martin of Denfield announce the engagement of their daughter, Gladys S., to Mr. Wilfred F. Walls of Denfield, the marriage to take place this month.

EVANGELIST FLIGG ENDS CAMPAIGN AT CITY CHURCH

Evangelist Wm. I. Fligg preached last evening what was supposed to be the last sermon of the week's campaign at the Latter Day Saints' church, Maitland street. The church was filled almost to capacity. His subject was "The Prophetic Message of Joseph Smith," and was characterized by the same powerful delivery his other sermons have had, the audience showing marked interest throughout.

At the close of the sermon, Mr. Lloyd York sang a solo. Mr. Fligg, upon request, preaches tonight, after which he goes to Port Huron, Mich.

TWELVE PEOPLE KILLED IN ITALIAN TRAIN WRECK

Associated Press Despatch.

Bressana, Italy, Oct. 17.—Twelve persons were killed and 20 injured today when a freight train crashed into a passenger train bound from Milan to Genoa. The victims were mostly peasants. Three cars of the passenger train were demolished.

IN HANDS OF LIQUIDATORS.

Associated Press Despatch.

London, Oct. 17.—The affairs of the British Empire exhibition at Wembley are to be placed in the hands of liquidators. This decision was arrived at today by the exhibition authorities.

SPINDRIFT

An Adventure of the Great Lakes

By HAROLD TITUS

INSTALMENT 14.

That night Janet Needham sat in the living-room of her father's house with a small fire in the great maw of the stone fireplace and the mellow glow of an oil lamp on the modest and worn furnishings of the room, the double row of books, the model of the brig on the mantel.

Ezra smoked his pipe and read the Escanaba paper. Finished with that he put it aside, scratched his head, and looked at his daughter. A mild change of expression came into his eyes.

"It won't be long now, that we'll sit together evenings, Janny," he said a bit drearily.

The girl drew her needle through the cloth and cocked her head as she smiled.

"Less than three weeks before I must go—if I go."

"What's that? If you go?"

She put down her sewing and looked at him with a grave smile.

"Father, have you a teacher for the school here yet?"

"Why, no; not yet. We had one but she took sick. The county commissioner says he can fix us up."

"Well, don't you think I might possibly do?"

"You!" The cap'n removed his pipe and stared at her incredulously. "Why, Janny! What's come over you. You teach this little country school?"

"Don't you think I could fill the place?"

"Fill it! Great hat, of course, you could! D' you really mean it? Mean you'd be willing to work here and stay with me all winter? And I wouldn't be left alone through the idle time, with nothin' to think about but the day you'll be comin' back to keep me company?"

The old man's eager acceptance of her suggestion and his doubtful approach to the probability of this blessed circumstance took the smile from the girl's eyes and she rose and crossed the room to sit on a hassock at his feet, clasping her knees and looking up into his face. The cap'n's hand, holding the pipe, trembled.

"I want very much to stay home this winter, father," she said. "I can give these other people notice enough if I make up my mind now. It would be so fine to stay, now that——"

He did not notice that her gaze dropped. He leaned forward in his chair and laid an unsteady hand on her shoulder.

"Janny! Janny! You're goin' to stay here with me? You're goin' to teach our little school and be happy here? And let me be happy all winter just because you're home?"

"I hope you'll be happy, father. You see, I want to stay because——"

In his excitement the old man would not let the explanation come. "Great hat! Where's my glasses? Here—I'll bet a cookie I've got a contract right here in my desk. I had 'em last spring." He crossed to the old walnut desk, and muttering to himself and chuckling, rummaged in a drawer for the papers, all but lost in a mass of returned statements from the commission house that sold his fish.

Janet stood over him. She wanted to speak, wanted to tell him what was in her heart, but somehow it was difficult to make the words come. The thing was too tremendous to be told with precise self-control and she had a pride in her poise; so she waited.

"Here it is, Janny!" the cap'n cried, holding up a slip of paper with much fine printing on it. "Here's the contract!" He seized a pen and uncovered the inkwell. "What's the date? Eh? Oh, sure. . . And the salary. . . That's all we can pay but I'll make up the difference out of my own pocket. . ." He wrote as he talked. "Here, sign this, daughter!"

Janet took the pen and her father watched almost breathlessly as she wrote her name, and when it was done he gathered her in his arms with such vigor that the pen dropped to the desk and rolled across its surface, leaving little blobs of ink here and there.

"Janny! This is the happiest hour I've had in years! Just to think that you'll be here all winter, that I won't have to—— Say, whatever put this into your blessed head, anyway?"

With the first edge of his excitement worn off the cap'n could speculate on the motives that had brought about this happy arrangement. "How'd you come to make up your mind to do this, eh? That's what I want to know!"

He held her at arm's length and shook her playfully.

A look came into the girl's eyes, then, which wiped out the reflection of his high spirits that had been on her face, and the old man's grip relaxed a trifle.

"Janny? What's the matter?"

"It's something that had to be, some time. It's something that I'm glad had to be. It's the big Something that every girl waits for. Now, father, it has come to me!"

"Oh!" he muttered, as though in a daze. "Janny? You mean—you've found somebody? Somebody you love a lot? . . And here, girl—here?"

She looked into his face, then, with that steadiness of eye which he knew so well, which was so like the quality in his own gaze.

"That is it, father. I love John Goodheart."

Simple words and quietly spoken, but they rocked Cap'n Ezra as the striking of a reef at full speed would have rocked his tug.

He withdrew one of his hands from Janet's shoulder and laid it on the arm of the old chair. The other slid inertly into his lap. For an instant the room seemed to him to be spinning, and then his own voice brought steadiness to his senses.

"You love him? . . . John Goodheart?"

"Yes, father! Oh, I've wanted to tell you for days! I've—— Why, what's wrong? What's the matter, father?"

He had lifted one hand quickly, palm outward, in a commanding gesture for silence. He did not look at his daughter. He averted his face as though from a terrible sight and closed his eyes, but that hand, trembling slightly, held its forbidding place until Janet seized it in both hers and cried out.

"What is it? I'll not be leaving you yet. Maybe we'll always live here in Fairport. It's what had to come some time!".

He lifted his eyes to her and she gasped at sight of the look in them.

"This had to come, Janny. This? Oh, no, girl, not this. It's—it's too much.

"What is too much?" she begged, completely upset by his manner. "Haven't you seen, father? Haven't you known that he is the finest——"

"Don't! Let me get up, Janny."

He thrust her from his lap almost roughly and rose walked to the mantel, and stood as though staring at the model of the sailing craft there. The girl drew back against the desk, one hand to her pale cheek, following his every move closely.

After a moment he turned about. His face was set in a mask of pain and he spoke thickly, as though the words hurt his throat, but his voice was as steady as the house in which they stood.

"This can't be. And I can't explain why. It is something I hadn't reckoned on. Forgive me if I'm a—a bit hard. I can't tell you why it must not be. That is for your lover to say!"

He swayed a bit. The girl saw his hands knot into great gnarled fists, and he raised his eyes to the ceiling.

"O God, why did this come?" he asked in a whisper.

The girl covered the distance between them in unsteady strides and flung her arms about his neck.

"Father! What is it? Why can't you tell me?"

Slowly h disengaged her hands, without looking into her face. He could not bring himself to behold her suffering.

"It's his affair; not mine. If the man you love can't make you understand, no one else can. If he is worthy of your love he will come clean and do his best to—make you know!"

He drew her close, holding her cheek to cheek, feeling the sharp tremors run through her body.

"Poor, poor Janny!" he muttered, huskily. "It's too much. It's too much to be put on you but it has to be—it has to be! Go to your room, now; go there and sleep, if you can."

"Sleep? Me, sleep? Where are you going?" she asked, as he moved slowly toward the hatrack by the door.

"I'm going to talk to your lover. There is something you must know. It must come from him."

He went unsteadily outside and closed the door behind him.

About the house a chill September wind moaned in the trees a melancholy sound, a sobbing for the gone brightness of summer, as the girl left alone sobbed brokenly for the peace of mind that was no longer hers.

John Goodheart was in Cap'n Needham's net house working at a foot lathe to turn net floats from blocks of cedar.

He whistled lightly to himself as the sweet-smelling chips flew from his chisel and about his eyes were the traces of a faint, happy smile.

That afternoon Janet had told him of her decision to remain in Fairport, and now he was waiting for the summons which would take him before her father.

What he expected from the cap'n he did not know. He had not considered it. Swept forward on a great wave of emotion he had let the past, the future, go hang. He had forgotten that there was such a thing as indiscretion. He had been so supremely happy in finding love that he had not reckoned the cost of abandoning reality or of his neglect to share with Janet the secret that was his.

He looked up quickly as a step sounded on the threshold. He had expected Janet, but instead the cap'n stood there, and in his clear blue eyes was a look that stopped John's heart.

Neither spoke for a moment. The whirring of the lathe dwindled to a light rumble and stopped, leaving the sough of wind the only sound.

Then the cap'n said grimly:

"Janet told me."

He might better have shouted curses. The effect on the other would not have been so pronounced, would not have sent his heart fluttering on so drunkenly.

"Yes?" he said, drily. "She told you? And you're—you don't like it?"

A part of him tried to rally to defend himself against the attack he now knew must come, and in his voice was just enough natural defiance to set the color surging into the old man's face.

"Like it!" he echoed, and laughed mirthlessly as he advanced, hands dropping to his sides. "Her father like it when his girl tells him she's in love with an escaped convict?"

John recoiled as though his friend had struck him across the face. The glamor, the ecstasy of the last two days were dissipated. Facts rained in upon his consciousness, brutal, unjust facts, staggering him, beating his spirit down.

"But—but it's all a mistake!" he cried. "I didn't kill him. I——"

"No. You didn't. I took you in because I thought you didn't. I've watched you try to member why you didn't as I'd watch my own son. But you're not John Goodheart! You're Carl Garrison and you've no right in the eyes of the law to be here! You're here now because I happened to think the jury was wrong. Your place is back yonder, where you came from. That's your place!"

"Cap'n, I'm not guilty! I didn't do what they think I did! I can't tell you why . . . I haven't remembered. It's all fogged up, like something behind spindrift. Some day I will remember, but——"

"And instead of tryin' to do what you've got to do before you can be like other men, you've been makin' love to my Janny—you, an escaped convict!"

A moan slipped from Goodheart. He half raised one hand in appeal. His head was tilted a bit backward and to one side, as though all strength had gone from his body.

"I know," he said, mournfully "I fought it. I fought her as long as I could, Cap'n. But a girl like that, after what I've been through. . . The sound of her voice, the touch of her hand. . . Oh, I've been so hungry for gentleness and sweetness like that. I'm just a man! I'm no different from any other men except that life's played a low trick on me. I want a mate; I want happiness! Can't you see that, sir Can't you understand? . .

"It made me forget this thing tucked away in her"—striking his forehead. "She made me forget everything except that she can give me what I want most—after I've remembered. It was so good to let things go, just for a little while; it was so fine to—have her loving me!"

"When you should have been fighting to remember!" Grimly the old man held to his wrath. Unaffected by John's suffering he went on: "You should've remembered all the time that you can't make love to a good woman until you've remembered this other thing, this reason why the law has no right to be waitin' to drag you back!

"Think, man! Think what it'd mean to her! She loves you; she wants you. I know her because her blood's my blood. I know how she can love and I know how honest an' upright she is. Now, you've got to tell her that she's given her heart to a man who has no right to move around and work and breathe like other men! She's got to know that and——"

"Not that! She mustn't know! She must never know until t's in the past, until I've every right under the sun to be here and love her and plan a home and a family with her as a man should! You can't deny me that much. Cap'n, you can't take that one little thing away from her!"

His outburst shook Ezra from his conviction. He passed a hand slowly over his mouth and waited until John came closer, lowering his voice which now trembled with intensity.

"She mustn't know what I am. . . Not now, I'll do anything to keep the truth from her. I'll go away; I'll give her any reason but that I'm an escaped convict. Can't you see what it would mean to her? Can't you see that it would break her spirit as well as her heart?

"Oh, I'm not pleading for myself now. I'm pleading for Janet, begging you to give her heart a chance. Don't tell her the reason. Let me slip away; let her think anything but the truth!"

He flung out his arms in a gesture of appeal and the other drew a slow breath.

"And where'd you go, lad?" he asked, with a small measure of his old gentleness.

"I don't know. I can't tell you."

"They're waitin' and watchin' for you everywhere. You're safe here, and only here. What you say 's right, I guess. It would break her heart and her spirit. Perhaps——"

"Then let me stay here. Let me stay here and keep away from her, not even speak to her!"

"Under my roof?"—Again that flicker of animosity.

"No. That wouldn't do"—sadly. "I'll have to live in another place. I'll have to get work with some other rig."

The cap'n's eyes studied John closely in the faint light. The face was drawn and pale and so profoundly in earnest that some of the coldness remaining in the old heart melted.

"You won't have to do all that, lad. You stay on the Wanderer. It's hard to turn you out of my house, but—if you're ever the father of a girl you'll understand..

"When I come in here I had only violence in my heart. I'd forgot your side of it, but now—your side, I guess ain't so far different from mine. I—I want my Janny to be happy. . .

"I want you to have your chance to remember. John. I've wanted that from the first when you came here with Taffy in your arms, trapped like a wild thing that'd never done nobody any harm but was going to its death. And now the father in me wants you to have a chance to remember for the sake of my girl—who loves you."

A change was taking place in John Goodheart. New responsibilities were becoming clear to him. He had wanted to remember just to clear his name of the smirch circumstances had put upon it; he had wanted to be free for his own peace of mind. Now, though, he wanted to be free as the lover of Janet Needham must be free, and, furthermore, he wanted to be free so that he might justify the charity in the heart of this fine old man.

"Cap'n Needham, I will be like other men! I will remember! I will be unafraid of any man! I'll have to—for the sake of the three of us! I'll go to Sam Faxson's to live if he'll take me in. I'll keep away from Janet. You tell her that: that for a time I must keep away. I'll fight this thing out by myself. That is my promise. I've never gone back on my word!"

"You think you can do it, son? You think you can remember?"

"With the love of a woman and the trust of a friend in my keeping I'll have to, Cap'n."

For a moment they looked each other squarely in the eye. Then the old fisherman's hand went out to grasp John Goodheart's firmly.

"I'll pray for you, son," he said, quietly, and turned and went out.

(CONTINUED TOMORROW.)

Autumn Weddings

LISSO—McCONNELL.

Galt, Oct. 19.—A quiet but pretty wedding took place on Wednesday, Oct. 14, at Spruceland, Cedar Creek road, near Galt, the home of the bride's parents, Mr. and Mrs. William McConnell, when their only daughter, Doris Eleanor Abigail, was united in holy matrimony to Mr. Franklin John Lisso, of Ayr, Ont.

The bride was given away by her father, while her uncle, Rev. John A. McConnell, of Bracebridge, Ont., officiated. She wore the gift of the groom, a gold wrist watch and string of pearls, and also an heirloom brooch of gold set with birthstone and pearls, a gift from her mother.

The floral decorations were pink roses and foliage. After the ceremony a dainty meal was partaken of, the guests being members of the families of both the bride and groom.

A honeymoon trip was taken to Toronto, Niagara Falls and Buffalo. Upon their return Mr. and Mrs. Lisso will take up residence on the groom's farm near Ayr.

GLOVER—SEBURN.

Melbourne, Oct. 19.—A pretty wedding was solemnized at the United church parsonage on Wednesday, Oct. 14, when Amy Clara, daughter of Mr. and Mrs. Wesley Seburn of Longwood, was married to Mr. Frank Glover, son of Mr. and Mrs. J. F. Glover of Mount Brydges. Rev. J. M. Colling officiated.

After a honeymoon spent at Niagara Falls and other points east, Mr. and Mrs. Glover will make their future home in Flint, Michigan.

HOAG—LOUCKS.

St. Thomas, Oct. 19.—A very pretty fall wedding took place at 2 o'clock Saturday afternoon, when Miss Ola Loucks, daughter of Mr. and Mrs. William Loucks, city, became the bride of Mr. Floyd Page Hoag, son of Mr. and Mrs. R. B. Hoag, 44 Elgin street. Rev. J. E. Neanham officiated at the wedding. The church was a veritable bower of flowers, harmonizing with the music of the organ, presided over by Miss Edith Lucas.

The bride was given in marriage by her father and wore a gown of maize georgette and silver lace, trimmed with maize and green. She carried a sheaf of golden yellow chrysanthemums. Miss Muriel McCully, her only attendant, was winsome in a blue silk frock and carried a basket of carnations. Miss Carrie Newkirk sang O Promise Me.

Following the ceremony, a reception was held at the home of the bride's parents, 18 Talbot street, after which the young couple left on a wedding trip to Miami, Florida. They will reside in this city on their return.

SMITH—ROBERTSON.

The marriage took place at the King street United church on Saturday, Oct. 17, of Miss Mary Porter Robertson, daughter of the late Mr. Stuart Robertson and Mrs. Robertson of Perthshire, Scotland, to Mr. James Smith of this city. Rev. Dr. McIntosh officiated.

The bride, who was attended by Mrs. A. Ross and Miss Isabel Macpherson, was smartly attired in a navy blue suit with Paris blouse of court blue and becoming black velvet hat with ostrich trimming and smart squirrel choker.

Following the ceremony a reception was held at the home of Mr. and Mrs. Ross on Wyatt avenue for the immediate friends of the bride and groom. Here a delicious wedding dinner was served at a prettily appointed table.

Later Mr. and Mrs. Smith left on a motor trip and on their return they will reside in London.

ALLEWELL—FERGUSON.

A quiet wedding took place recently at the home of Mrs. Palmer, Highland Park, Detroit, when Miss Esther Addie Ferguson, third daughter of Mr. and Mrs. John Ferguson, of New Luvenston, Scotland, was united in marriage to Mr. Roy Allewell, of Detroit. The marriage ceremony was performed by Rev. Mr. Belch.

Following a wedding breakfast, Mr. and Mrs. Allewell left by motor to spend their honeymoon in London, where they were guests last week with the bride's sister, Miss Madge Ferguson. In their honor Miss Ferguson entertained at a delightfully arranged dinner party at the home of Mr. and Mrs. Frank Ogilvie, 125 St. Julien street. The evening was spent in games, dancing and music.

STEVENS—HODGINS.

A very pretty wedding was solemnized at St. Paul's Cathedral on Saturday afternoon, Oct. 17, when Gladys May, only daughter of Mr. and Mrs. W. J. Hodgins, of John street, was united in marriage to Mr. Harold Edward Stevens of Ottawa, son of Mr. and Mrs. C. G. Stevens of this city. The Very Reverend Dean Tucker officiated.

The bride entered the church on the arm of her father to the strains of Lohengrin's bridal chorus, rendered by the organist, Mr. H. T. Dickinson, and looked very charming in her French gown of white georgette with silver trimmings and embroidered veil, held in place with orange blossoms. She carried a shower bouquet of carnations, roses and maiden hair fern. There were no attendants.

After the ceremony a dainty wedding breakfast was served at the home of the bride's parents, only the immediate friends of the bride and groom being present. The assistants were Mrs. Robertson, Miss Edna Gale and Miss Marjorie Hunt. The bride's mother wore a becoming gown of satin-faced canton, trimmed with brick shade cut velvet and the groom's mother wore black satin with gold trimmings and a corsage of American beauty roses.

Later the bride and groom left for their new home in Ottawa, the bride travelling in a navy blue tailored suit, with hat to match, and wearing the groom's gift, an Isabella fox fur. They were the recipients of many beautiful and useful gifts.

WEIR—MARSHALL.

The home of Mr. and Mrs. T. C. Marshall in this city was the scene of a pretty wedding at noon on Wednesday, Oct. 14, when their eldest daughter, Mabel Vista, became the bride of Mr. Melvin A. Weir of Thorndale. The ceremony was performed by Rev. John McKillop of Hyde Park.

The bride was becomingly attired in a suit of navy blue poiret twill with fox fur, the gift of her father, and carried a bouquet of Ophelia roses. The groom's gift to the bride was a beautiful string of pearls.

Following the ceremony a dainty luncheon was served, after which Mr. and Mrs. Weir left on their honeymoon to points east. The bride was the recipient of many lovely gifts. On their return they will reside on the groom's farm near Thorndale.

CLUB NEWS

WESTMOUNT COMMUNITY CLUB.

The women members of the Westmount Community club met at the home of Mrs. Purdom Love, to make plans for a dance to be held on Friday night of this week in the Byron town hall. This energetic club is still working to raise money for a community playground. Mrs. Gerald Noyes is convener of the refreshment committee, which includes Mrs. O. Tunk, Mrs. A. Callahan and Mrs. W. Suhr.

GOLDEN LINK CLUB.

Mrs. C. Perrin, Adelaide street, entertained the members of the Golden Link club at her home recently. Ten games of progressive euchre were played, Mrs. C. Brown winning the first prize and Mrs. R. Collins the second. Following the games, refreshments were served by the hostess, assisted by Mrs. S. Arbuckle and Mrs. R. Aitkins. Special guests of the afternoon were Mrs. J. Sprig and Mrs. Ida Heathfield. Mrs. R. Collins invited the club to her home for Thursday next.

VICTORIA MOTHERS' CLUB.

The opening meeting of the season of the Victoria mothers' club is being held tomorrow evening at the school, when Miss Grace Fairley, superintendent of Victoria hospital training school for nurses, will speak on her trip to Finland during the summer. It is hoped that a goodly number of the club members will be present at this meeting.

MISS BERNICE NORMAN,

daughter of Mr. and Mrs. George Norman, of Wallaceburg, whose marriage takes place on October 29 to Elgin D. Hicks, son of Dr. and Mrs. George Hicks of Watford. The bride-elect is a member of the Harriet Newkirk chapter, I. O. D. E., and one of the most popular girls of the younger set in Wallaceburg. She is a talented pianist.

MURINE FOR YOUR EYES
Refreshes Tired Eyes
Write Murine Co., Chicago, for Eye Care Book

Hudson Seal Coats

In all HUDSON SEAL with shawl or gathered collar and gathered band or wide cuffs. Wrap-over or straight front, 45 inches long. Price
$260.00, $275.00
Same style trimmed with best ALASKA SABLE. Price
$275.00, $290.00
Ross' Limited
MANUFACTURERS.
196 Dundas St., London, Ont.

How to Retain Full Tea-Flavor

At breakfast, lunch or "tea-time" a well-brewed cup of your favorite tea served with Carnation Milk will be thoroughly enjoyed. To retain the full, fine flavor of the tea, dilute Carnation Milk with three parts water. Carnation is just pure, fresh milk, evaporated to double richness, kept safe by sterilization. Convenient—get it from your grocer. Economical—it keeps indefinitely in the can and for several days when opened—none is wasted. Order several tall (16 oz.) cans or by the case of 48 cans.

Send for copy of Mary Blake's Cook Book—address

Carnation Milk Products Company, Limited, Aylmer, Ontario.

Carnation Milk
"From Contented Cows"
The Label is Red and White

36

LAST WEEK

Hynd's Give Up Business Sale Ends Saturday Night

During the past nine days the Hynd's Sale has broken all fast-selling records for the City of London. Now in order to beat our own record during the last week, we have marked everything down to Half Price or Less. Just think what this means to you. Every dollar you spend here buys Two Dollars worth of goods.

HALF PRICE OR LESS

Bath Towels, 75c value. Last week 36c

Princess Slips and Satinette Bloomers, $1.50 value. Last week ...69c

Broadcloth and Voile Dresses, smart little dresses for house wear, values up to $6.00. Last week..$1.49

Flannel Dresses, values up to $10. Last week..$2.98

Flannel Middies, values to $4.00. Last week..$1.98

Children's Dresses, ginghams, and chambray, values up to $1.00. Last week 19c

Children's Stockings, heavy and fine ribbed lisle, 50c value, 19c, three pairs...50c

Men's Shirts. Balance of men's negligee shirts, $2.00 value. Last week 79c

Children's Underwear, winter weight Vests, Turnbull's and Watson's, union, all wool and silk and wool, values to $1.19. Last week 59c

Silk Hose, women's silk hose, all colors, 85c value. Last week....39c

French Beaded Bags —$6.00 value. Last week $2.19

Handbags, underarm style, strap top, patent and fancy leathers, $2.50 value. Last week $1.19

Embroideries and Ribbons, narrow and wide widths. All marked at half price or less.

Men's Underwear, athletic combinations, $1.00 value. Last week....39c

Broadcloth Waists, $4.00 value. Last week $1.98

Knitted Bloomers and Step-ins, 75c values. Last week 27c

Black Knitted Bloomers, $1.00 value. Last week 27c

75c Brassieres. Last week 37c

$1.50 Corsets and Corselettes. Last week 69c

15c Hair Nets, double mesh ..5c

Coats' Spool Cotton, 200 yards, and Belding's Corticelli, 6 spools 44c

Taffeta Silks, black and colors, $3.00 value. Last week $1.48

Velveteens, $1 value. Last week ...49c

Fancy Silk Crepes and Foulard Silks, $2.00 value. Last week 95c

All-Wool Serge, $1 value. Last week 49c

Remnants and Dress Goods
All Marked Half-Price or Less

THE CUDMORE SALES CO.
NOW SELLING
The Hynd's Stock, 211 Dundas St.

Varsity's Intercollegiate Team Beats London Grizzlies 21-1 In Exhibition

Varsity's Regulars Show Fans Powerful Attack

Snyder Star of the Blue and White Gives Fine Performance.

LOCALS GAME

Varsity's Intercollegiate seniors featured the first appearance of a senior team on a local field by registering a 21-1 victory over Coach Huestis' intermediate squad Saturday. It was a far more interesting game to watch than the score indicates, and Varsity kept their regulars, including Warren Snyder, back field star, on the field more than two-thirds of the time.

Varsity's plays made consistent gains through the London line. At times Varsity tore huge gaps through which they made yards on one down, but at least on six occasions Varsity's pile-driving attack was held by the Londoners. Varsity had the ball most of the time, and they threw everything they had into their work, but it was on interference that the blue and white showed its widest margin of superiority. They displayed no wonderful repertoire of plays to puzzle the Londoners, who were playing under some handicap with intercollegiate rules, but throughout they demonstrated that there is a marked and distinct difference between the intermediate and senior intercollegiate brand of the fall pastime. Warren Snyder, while he was on, stood out head and shoulders over everybody on the field.

Runs Sensational.

His ball-carrying runs through thick fields were sensational at times, his plunges consistently gained ground and he got away several of the punts which has made him feared in the intercollegiate. Bykert, Munro, Trimble and Stollery were outstanding for the Varsity team.

After the Londoners' first stage fright wore off, they registered some good gains against Varsity. Jo Jo Stirrett got through several times for big gains and so did Huestis, Leamy, Wanless and Foster. Goodman in the last quarter got off several pretty runs into the thick of the blue and white front line.

Fifteen of Varsity's points were gained by plunges over the line and they got another try in the third quarter by blocking Somerville's kick and then dribbling over for a touch. None of Varsity's tries were converted.

London gained its sole point in the third quarter. London had gained yards from center on runs by Stirrett and Goodman, and from the Varsity 40 Foster booted a tremendous kick to the dead line, one of the longest punts of the afternoon.

The play:

First Quarter.

London won the toss and kicked off. Leamy booting to Snyder, who was downed on Varsity's 40-yard line. Snyder kicked on the first down to Leamy, who ran the ball back 15 yards. Two London bucks failed and Somerville punted to Trimble, who was grounded on the 40-yard line. Snyder made yards on an end run. Trimble made a yard on a plunge, and Snyder booted out of touch at centre. Stirrett, after one buck was smothered, went through for eight yards. Trimble ran Somerville's punt back five yards. Trimble and Stollery gained yards on two bucks. Trimble and Churchill were hurt on another Varsity gain through center, and the latter was helped off the field. Snyder tried a drop from the 40-yard line, and Foster grabbed it on the London line to run back 10 yards. Stollery went off for scraggling. Stirrett gained yards on two successive bucks. Leamy recovered a lost ball. Somerville kicked short to Snyder, who was carried back five yards by a fierce tackle. Leamy ran Snyder's punt back 10. Somerville pulled off a 25-yard end run on the first down. Long recovered a lost ball on London's 25-yard line. A fake buck by Varsity through center after two unsuccessful plunges gained yards. Long carried the ball six yards to London's one-yard line, and Snyder hurdled over for a try. Varsity 5, London 0.

Snyder failed to convert. Varsity 5, London 0.

London gathered in the ball on the kick-off, the boot going out of bounds. Leamy recovered a fumble. On the first down, Somerville booted out of touch on Varsity's line. McFadyen kicked out of touch at Varsity's 30-yard line. Somerville's attempted drop kick was blocked, King recovering the bounding ball at the whistle. Varsity 5, London 0.

Second Quarter.

Klaehn and Goodman replaced Loveless and Wanless. Snyder made yards on a run around left on the first down. Bykert made yards after one plunge was thrown back for two. Snyder kicked to Foster on London's 10. Two bucks failing, Somerville booted to the London 40, where Snyder stole a loose on-side. Long made yards on the first down. Bykert made five yards. Coleman, on a fake, gained eight. Varsity's ball on London's one-yard line. Dundas plunged over for a try. Varsity 10, London 0.

McFadyen failed to convert. Varsity 10, London 0.

Trimble and Munro replaced Snyder and McFadyen. London kicked off. Leamy to Munro, who tripped at Varsity's 25-yard line. After one buck Munro booted to Foster on London's 40. On the first down, Leamy recovered a fumbled pass. Heustis made four yards on a plunge. Varsity penalized 10 yards for an off-side. Somerville kicked and Coleman recovered the partially blocked ball, but was grounded on the spot. Trimble completed yards on a plunge through center on the second down. McGuire replaced Ellis. Dundas completed yards on a second down. Varsity's end run from train formation failed. Munro kicked an on-side which got loose, Leamy falling on it on London's 25-yard line. Churchill replaced Little. Foster booted to Munro, who ran it back to center. Foster gained 10 yards in an exchange of kicks. Trimble made yards through center. Varsity made yards on the first down. Snyder came on again and booted to Leamy, who ran the ball out from 10 yards behind the line. Stirrett gained eight yards on a fake kick at half-time.

Varsity 10, London 0.

Third Quarter.

Varsity's kick-off went out of touch and on the second attempt, the blue and white booted to Stirrett, who ran the ball back 20 yards. London failed on two bucks. Varsity was penalized for an off-side. Stirrett made five yards through center and Somerville punted outside on the next down. Varsity taking possession at center. Snyder made four yards and completed yards on the second down around right. Three bucks gained yards for Varsity. Masters replaced Snyder. Munro booted out of touch at London's 10. Two bucks failed and Foster kicked to Munro at center. London stopped two Varsity bucks and Munro booted to Foster on London's 30-yard line. London lost on a fumble, Somerville's blocked kick was dribbled across the line, where Dundas fell on it for a try. Varsity 15, London 0.

McFadyen failed to convert. Varsity 15, London 0.

London lost 15 yards on an exchange from the kick-off. London bucks failed and Foster kicked to Munro, who fumbled, London gaining possession. Trimble and Snyder back again. Foster booted a short high punt which bounced back 10 yards, Snyder falling on it. Snyder kicked to Foster on London's 35. Goodman made eight yards on an end-run, one of the neatest plays London completed. Stirrett completed yards through center. Goodman made five yards on the second down. Foster booted from Varsity's 40 to the dead line for London's only point. Varsity 15, London 1.

London held one buck, but Trimble got away for yards around right end. Snyder made nine yards and on an end play completed yards with five to spare. Trimble bucked through the thickest part of the London line for six yards. Dundas completed the march for yards. Snyder shook off six tacklers and rolled within a yard of London's line. Carroll bucked over through center. Varsity 20, London 1.

Snyder failed to convert. Varsity 20, London 1.

Last Quarter.

Leamy kicked off to Kirkpatrick. Wanless pulled down Trimble, who was on the end of Munro's 15-yard run. A Varsity on-side got lost, Stirrett falling on it at London's 40. Foster booted to Munro, who was grounded by Rourke on Varsity's 20. It was a pretty tackle. Trimble booted a bounding ball to London's 40. Meikle replaced Rourke at snap. Leamy made five yards through center. McFadyen fumbled Foster's kick momentarily but recovered and passed to Munro, who ran it back five yards. Churchill was hurt and was replaced by McTavish. Trimble made yards through center. Coleman went through for another six. Stollery, Snyder and Coleman made yards on three successive plunges. Stollery made three yards but a fake on-side brought a loss. Snyder kicked to Leamy, who was downed behind the line for a rouge, Kirkpatrick making the tackle. Varsity 21, London 1.

London lost the ball on a fumble on the first down. Stollery went through for nine yards. Bykert completed. Stringer was held on a plunge. Train formation failed to gain for Varsity. Stirrett stole an on-side kick. Foster faked a kick and broke away through Varsity tacklers for a 45-yards run before being grounded. Stirrett failed to find a hole. Wanless went through for three. Munro brought Foster's punt back 20 yards. Snyder and Munro gained yards on bucks. Two plunges made yards again. Munro went 20 yards around right end on a pass from Snyder. Rourke recovered a fumble. Wanless gained eight yards on an end run around right. London lost the ball on a fumble, but Stirrett made up for it by grabbing the bobbing ball when Snyder fumbled a long pass. Wanless made five yards around right. Heustis completed yards. Goodman booted to Munro, who ran the ball back ten yards. Snyder gained five yards on a plunge through center at the whistle.

Varsity 21, London 1.

MAY PILOT ROBINS.

William Killifer, released as manager of the Chicago Cubs in mid-season, is being talked of in baseball circles as likely manager of the Brooklyn National club, dependent on whether Wilbert Robinson, present, pilot, becomes president of the Dodger Corporation.

MIDGET TITLE IS WON BY GUELPH NATIONALS

Down Ottawa Loyals 5 to 2 in Sudden-Death Battle.

Special to The Advertiser.

Guelph, Oct. 18.—Guelph Nationals captured the Ontario midget baseball championship Saturday afternoon when they downed Ottawa Loyals, 5 to 2, in a sudden-death game here.

The game, which was a pitching battle between Galarneau, for Ottawa, and Hull, for Guelph, was one of the smart-midget games witnessed here this year. Galarneau twirled brilliant ball throughout, striking out 14 Guelph batters, but was given ragged support at times, the boys from the capital having now fewer than five errors behind him. On the other hand, Hull fanned 13 Ottawa willow wielders, was given perfect backing, and the two miscues by his teammates did not prove costly.

Guelph notched two runs in the second innings, added another in the fourth and two more in the seventh, while Ottawa's only counts came in the ninth, when Lynch singled and Bonnefant followed with a home run, the only extra base clout of the game.

Ottawa—	A.B.	R.	H.	P.O.	A.	E.
Lynch, cf.	4	1	1	0	0	0
Bonnefant, rf.	4	1	2	1	0	0
Purdy, 1b.	4	0	1	10	0	1
Hammel, ss.	4	0	1	0	0	1
Maeli, c.	4	0	0	12	2	1
Ralph, 2b.	4	0	0	0	2	0
Gardner, 3b.	3	0	0	0	2	2
Galarneau, p.	3	0	1	0	3	0
Blondin, lf.	3	0	0	1	0	0
Totals	33	2	6	24	9	5

Guelph—	A.B.	R.	H.	P.O.	A.	E.
Kelso, ss.	4	1	2	2	1	1
Steele, 2b.	4	1	0	0	1	1
Clough, 2b.	4	0	1	3	1	0
Simpson, lf.	4	1	1	0	0	0
Parsons, rf.	4	0	0	0	0	0
McLeod, c.	3	2	0	13	0	0
Ballagh, cf.	4	0	1	0	0	0
Davies, 3b.	4	0	1	3	1	0
Hull, p.	3	0	0	0	5	0
Totals	34	5	6	27	9	2

Ottawa	000 000 002—2	6	5
Guelph	020 100 20x—5	6	2

Home run—Bonnefant.

Two-base hit—Galarnieu.

Struck out—By Galarnieu 14; by Hall 13.

Stolen bases—McLeod 3, Kelso, Steele, Simpson.

Passed balls—Maeli 2.

Hit by pitcher—By Galarnieu, McLeod.

Earned runs—Guelph 3, Ottawa 2.

Left on bases—Ottawa 4, Guelph 8.

Umpires—Oliver, Galt, at plate; Jackson, Hamilton, on bases.

Time—1:40.

QUEENS IS STILL COOLLY DOMINANT

Shag's Men Hold Tri-Color First Half, Then Collapse.

Canadian Press Despatch.

Montreal, Oct. 18.—Carried along under the impetus of confidence inspired by thrice winning the dominion laurels, Queen's University have shown that they are out to make a bold bid for a fourth consecutive Canadian rugby championship. Smart generalship by experienced players, and the usual intuition at grasping opportunities were clearly demonstrated to a crowd of 13,000 at the Percival Molson memorial stadium here Saturday afternoon, when Queens blanked McGill, 14 to 0. It was Queens' second win in the intercollegiate this year, and their 22nd consecutive victory in four seasons—a record which stamps the tri-color as one of the greatest rugby machines in the history of the game in Canada.

In defeating McGill, Queens met a stronger Red and White squad than in former years, but the champions showed a mastery over the more youthful squad, developed by Coach Shaughnessy. McGill rushed at the first of the game, and before Queens settled, had twice knifed through and brought the ball to Queens' 10-yard line. Held on two downs, Jack Mickles attempted a drop kick, but the McGill quarterback was to heavy with his boot and his drive sent the ball squarely against the crossbar of the goalposts, and it bounded back into the field. The Red and White fought back and held the game scoreless until near the end of the first half, though it was apparent Queens were having an edge in the play. Just before the rest interval, McGill was penalized for no yards on a punt and again for holding on the line, leaving Queens in possession 25 yards out. A drop kick was in order, but Leadley took no chances and booted for a single point.

It was still left for the breaks to decide and Queens' steady pressure overhead soon told. The McGill wings were run into ground and were practically out of the game in the third period. The break came early and Queens benefitted by a smart play, which was practically a duplicate of that which won the game for them against Varsity the week previous. Leadley booted at center, but the ball went off his foot high ang about 30 yards ahead. He rushed like a flash and was on it when it alighted. There was a wild scramble, and suddenly the ball went forward to McGill's 1-yard line, where Muirhead dropped on it, and on the first down following the scramble, "Red" McKelvey tore through for a converted touchdown.

From then on McGill collapsed completely, as was evidenced a short time later in the third quarter, when Leadley took a punt from St. Germain at center, and drawing the tackle, passed to Chantler. The shiftly little half started down the left side and swerved in toward center. He sifted through the entire McGill squad. When he had drawn the final McGill tackle, Chantler passed to Bud Thomas, who ran 20 yards for a touchdown, to complete the 60-yard offensive.

McGill—Quarter, Mickles; Flying wing, Gordon; halves, Hannah, St. Germain, Cameron; snap, Sullivan; insides, Boucher, Spears; middles, Walsn, Manson; outsides, Hughes, Philpot; scubs, Murphy, Woodruff, Blair, Millen Parsons, and Little.

Queens—Quarter, Baldwin; flying wing, Britton; halves, Voss, G. McLelvey, Batstone; snap, Lewis; insides, Adams, Muirhead; middles, J. McKelvey, Brown; outsides, Thomas, Walker; subs, Chantler, Ladley, Norris, McCrimmon, Skelton.

Referee—O'Brian.

Umpire—Isbister.

GUELPH C. I. SQUADS WINNERS AND LOSERS

Seniors Take Group Lead, While Juniors Are Beaten by Kitchener.

Special to The Advertiser.

Kitchener, Oct. 18.—The Guelph C. I. senior interscholastic rugby team secured a strong hold on the group title when they defeated the Kitchener and Waterloo C.I. senior team 16—12 here on Saturday afternoon for their third consecutive victory.

In the junior game between second teams of both collegiates, the Kitchener kids crated a similar record by handing the Guelph youngsters a 19—0 trouncing. Both Saturday winners have two home games to play.

The Guelph senior team achieved their victory only after one of the most exciting struggles played in local gridiron in years. The lead changed three or four times in the game, and enthusiasm ran high in the third, as the Kitchener team plunged through for yards seven times in succession, carrying play from their own end of the field to the opposition goal line for a touchdown, to give them a 11—10 lead at the third breather. The Guelph boys came back strongly in the final quarter, however, and counted the winning touchdown, following Mike Valleriote's 50-yard run through a broken field.

The junior game lacked the thrills of the senior struggle, the Kitchener kids being superior in every department.

Guelph seniors—Flying win, Valleriote; halves, Hull, Atcheson and Brohman; quarter, Metcalf; snap, McTague; insides, Walker and G. Doyle; middles, Lang and A. Doyle; outsides, Jeffrey and Berner; spares, Frid, Hewer and McHugh.

Kitchener seniors—Flying wing, Sinclair; halves, Boehmer, J. McKay and D. Schneider; quarter, Rudell; snap, W. Snyder; insides, Meisner and Pequenat; middles, Hymmen and Hickey; outsides, Roehrig and Breithaupt; spares, McLennan, D. McKay and Ferguson.

Referee, Walker; umpire, Croal.

Guelph juniors—Flying wing, Keefe; halves, Brill, McHugh and Davison; quarter, Reid; snap, Cain; insides, Bernol and Wiley; middles, Stull and Frid; outsides, Sharp and Lang; spares, Cook, Fitz, McGee and Fox.

Kitchener juniors—Flying wing, McNaughton; halves, C. Weber, Vaughan and Simpson; quarter, Shantz; snap, Schnarr; insides, Millman and Bunker; middles, Bender and Clarke; outsides, Lakner and Merritt; spares, Ferrie, Rieder, Beaupre, F. Weber, Lochead and Lehnen.

Referee—Jeffries; umpire, Croal.

WOODSTOCK C. I. SQUAD ENTERS SECOND ROUND

Woodstock, Oct. 18.—Although the Woodstock C. I. "Wossa" rugby team was defeated at Stratford by a score of 8 to 7 in the second game of their home-and-home series, the local boys pass into the second round, the total score on the round being 42 to 8 in favor of the Woodstock squad.

The Industrial City boys won the first game here by 35 to 0 and the second game, which Stratford won, was defaulted before it started, as the Classic City team contained a number of ineligible boys who were put in the line-up to make a real game of it. Woodstock will meet either Galt, Brantford, Guelph or Kitchener in the next round.

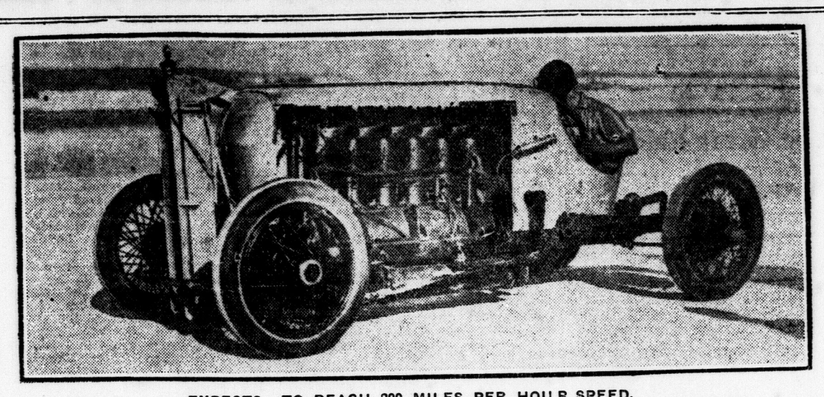

EXPECTS TO REACH 200 MILES PER HOUR SPEED.

The mystery racing car which Murray Cribb, of Americus, Ga., has been building for three years and which he will enter in the forthcoming Ormond-Daytona Beach (Fla.) speed contests. It is a 260 h.p. six-cylinder car, and he expects to attain a speed of more than 200 miles per hour. The fastest time ever made by an automobile was recorded at Daytona Beach in 1922, when Haughdahl averaged 180.26 miles per hour.

FERGUSON'S BOOT DEFEATS TIGERS

Field Goal From Fifty-Five Yards Out Wins For Kitchener.

Special to The Advertiser.

Kitchener, Oct. 18.—The Kitchener-Waterloo intermediate O. R. F. U. team triumphed over the Hamilton Tiger seconds 9-6 here Saturday afternoon, when in the last thirty seconds of play Dr. Bob Ferguson, former University of Toronto star kicked a field goal from 55 yards out. It was the prettiest and most sensational ending to a game seen in this city in a long time, and the victory put the locals in the lead of the local group.

Though the homesters won, they will have to tighten up and play better rugby if they expect to keep on winning. At times they were very loose Saturday, their play lacking cohesion after the first 25 minutes of play, and had it not been for the fine work of Ferguson, Hemphill and Henderson they would have gone down to defeat. The Hamiltonians have not a brilliant team, but they played steady football and made few mistakes.

It was a closely-fought game throughout, and at no time was any one team far enough ahead to feel at all comfortable. In fact, in the fourth quarter with the count knotted, the locals felt distinctly uncomfortable with Hamilton forcing them back time and time again, but on each occasion Hemphill ran out their punts neatly to prevent a score.

Wind in Favor.

The visitors had the advantage of a strong wind at first, and they counted twice on two dead Tiger kicks, making it 2 to 0 at the first quarter. The homesters played good football then, and they did well to hold the visitors who kicked a great deal. In the second, Dr. Ferguson made a 40-yard run after a fake kick, and shortly afterwards the homesters got a touch which was unconverted. A rouge was added and then the Twin City machine faded and Hamilton got one again with the wind, making it 6 to 3 at half time.

The visitors with the wind in the third quarter worked hard and made it 6 to 5 with a safety touch, and early in the fourth quarter they tied it up with a rouge. Then followed a close struggle, mostly in local territory, and the homesters were rather fortunate to keep the visitors from getting the one point that would have meant victory. Finally play was worked down to center and Ferguson settled the conflict by his brilliant effort.

The teams:

Hamilton — Flying wing, Lewis; halves, Wright, Peters and Hill; quarter, Nolan; snap, Ward; insides, McCrae and Berry; middles, Thompson and Jones; outsides Cheyne and Berg; subs, McDermott, Adams, McDonald, Clawsey, Bewley, Robertson and Fulgona.

Kitchener-Waterloo—Flying wing, Cullen; halves, Ferguson, Hemphill and Hall; quarter, Henderson; snap, Seagram; insides, Schell and Sengbusch; middles, Bean and Knight; outsides, Stewart and Vanstone; subs, Zehr, Gordon, Zilm, Ruppel, Erb, Thurston, Clement and Belevins.

Referee—Davis. Judge of play—Brophy.

SARNIA C. I. SENIORS START OFF WITH WIN

Run All Over Windsor Collegiate Twelve With 32-2 Count.

Special to The Advertiser.

Sarnia, Oct. 18.—Sarnia C. I. "Wossa" team showed enough form to win the provincial championship this year on their initial turnout Saturday, when they swamped Windsor collegiate 32 to 2 in the senior football competition. The game, as the score suggests, was utterly one-sided, the blue and white overshadowing the borderites in every department of the game. The running and plunging of Carter and Manore was a feature, while Chapman and Weber turned in good runs for the losers.

In the first quarter Carter kicked off over the line, and Chapman was rouged. Two minutes later Sarnia fought their way down to the Windsor line, and Carter went around the end for a touch. He converted it himself. For the rest of that half Sarnia got two more touchdowns and a convert. Windsor scored one point when Carter slipped while running out a kick and was rouged. The score at half-time was: Sarnia 18, Windsor 1.

The second half was a rendition of the first. Sarnia netted two touchdowns, a convert, a safety touch and a rouge, while Windsor had to be content with a rouge.

The teams:

Sarnia—Flying wing, Banwell; left half, Manore; center half, Carter; right half, Potter; quarter, Hallam; snap, Teskey and Cook; inside, Maitland; middles, Mattingley and Frayne; ends, Strain and Walsh; subs, McVean, Stevenson, Fraser, Logan and Misener.

Windsor—Flying wing, Turnbull; left half, Chapman; center half, Weber; right half, McGorman; quarter, Zimmerman; snaps, Steadman and Carpenter; insides Little; middles, Fisher and Northwood; ends, Cornish and Morrel; subs, Baird, Scullon, Riggs, Bowman and Beeman.

SHOOTERS TO COMPETE.

Special to The Advertiser.

Ingersoll, Oct. 18.—A full representation of members of the Ingersoll gun club will in all probability take part in the big trophy shoot on Wednesday afternoon. The competition is for the W. J. Elliott trophy, emblematic of the club championship. The handicapping committee have completed their work. It is understood that several of the more important shooters will be placed at the 20-yard stake.

Balmy Beach Grabs Lead; Air Force Defeats Varsity

DR. CARL QUINN.

star Tiger back, and former Queen's gridder, whose 60-yard run for a touchdown proved the deciding factor in the Jungle Kings' 8 to 3 victory over Montreal in the Ambitious City on Saturday.

Beachers-Oarsmen Tight Game at Scarboro Provides Sensational Runs.

FLIERS IMPROVED

STANDING.

	W.	L.	F.	A.
Balmy Beach	3	0	33	14
Camp Borden	2	1	17	13
H. R. C.	1	2	22	34
Varsity	0	3	14	25

Canadian Press Despatch.

Toronto, Oct. 18.—Balmy Beachers, of Toronto, kept their place atop the senior series of the Ontario Rugby Football union when they defeated Hamilton Rowing club 13 to 3 at Scarboro on Saturday. Camp Borden settled into second place, when the Flyers beat the Varsity students 10 to 2, at the stadium. The Oarsmen are no win third place, and Varsity, with three losses, at the bottom of the list.

The game between the Beachers and the Oarsmen was featured by many fumbles, but this was counterbalanced by good plunging and some sensational broken field running, at which the Toronto players were the better. In the first period, Beaches got almost to the Hamilton line, but failed to make the ten yards on the third down, so lost possession. Later Robertson kicked, and Hamilton had to rouge.

In the second period, Balmy Beach, through the good running of Robertson and Earl Smith, varied by some successful line plunging by Crowhurst, brought the ball again to the Hamilton line, and again failed to make yards. However, Hamilton fumbled on the first down, and Crowe went over for a touchdown. An on-side play by Balmy Beach went into touch for another point. In the third period, a kick by Robertson over the deadline gave the Toronto players another point. Hamilton came back and Caldwell kicked for two rouges, the first two points the visitors had obtained. They added another point in the final frame in the same way. Then Balmy Beach forced the play into the Oarsmen's territory, and after several narrow escapes, Hamilton fumbled a pass, and Finmark went over for another touch, making the final count 13 to 3.

Harding's Booting.

At the stadium, neither team scored in the first period, but in the second, Harding and Brown made some nice gains in runs. Then Creighton failed to hold one of Harding's long punts, and the Flyers gathered it in.

Carr-Harris grabbed an onside kick and went over for a touchdown for Camp Borden, which was converted by Matthews. In the third period, clever kicking against the wind by Bentley for the Students held Harding in check, who kicked at every occasion. The students were finally forced back and the Flyers got two more points on a rouge and a kick to the deadline. Snyder made a 30-yard run for the students in the final stanza, but lost the ball when tackled by Harding. Varsity got two points with rouges, and Camp Borden scored two more when one of Bentley's kicks was blocked, and Wright fell on it for a safety touch. The Flyers played a steady, heady game, with Harding and Carr-Harris catching and running well.

The Airmen's line held, and the backfield made good gains by plunging. The Students played a dashing game, but there were many errors. Bentley kicked well, while Creighton was the best in catching and running.

Race Results

LAUREL RESULTS

FIRST RACE, about 2½ miles: Saint Pancrease, $13.90, $7.30, $4.20, won.
Moseley, $9, $3.90, second.
Rip, $3.20, third.
Time—5:02 4-5.
Hoot, His Lordship, Guingamp, Away H. ran. (Guingamp fell). Away H. broke leg.

SECOND RACE, 5 furlongs: aPrince of Wales, $10.80, $4.20, $3.00, won.
Profiteer, $3.40, $2.60, second.
Korean, $3.20, third.
Time—1:10 2-5.
aThe Cocoon, Brush By, Oblique, Gatewood, Glance, Artillery, George J., Delegate and Yas Sar ran.
a—McLean entry.

THIRD RACE, 6 furlongs: Gaffsman, $5.70, $3.50, $2.50, won.
Blondin, $3.20, $3.00, second.
Flyman, $3.40, third.
Time—1:15 1-5.
Hot Pepper, Montferrat, Aucilla, Nat Evens ran.

FOURTH RACE, 5½ furlongs: Polly McWiggles, $22.70, $7.80, $4.60, won.
New Hampshire, $4.60, $3.30, second.
Patricia J., $3.70, third.
Time—1:09.
Corvette, Storm King, Ecotch Broom ran.

FIFTH RACE, 1 mile: Singlefoot, $9.10, $.90, $2.60, won.
Joy Smoke, $6.10, $2.70, second.
Bib Blaze, $2.20, third.
Time—1:41 3-5.
Senator Norris, Shuffle Along, Edisto ran.

SIXTH RACE, Mile and a furlong: Prince Hamlet, $6.80, $3.40, out, won.
Sir Leonid, $2.80, out, second.
Eaglet, out, third.
Time—1:58 4-5.
Lady Ambassador ran.

EMPIRE RESULTS

FIRST RACE the Highbridge, purse $1,000, 2-year-olds, about 6 furlongs: aDeviner, 117 (Thompson), 1 to 2, out, out, won.
aPriceman, 117 (Richards), out, out, second.
Serapion, 117 (Fator), 1 to 4, third.
Time—1:11.
Basquaise, Meridian Hill, Sandhills also ran.
a—Coupled as Log Cabin entry.

SECOND RACE, the Maplewood, purse $1,000, 3-year-olds and up, mile and 70 yards: Frigate, 120 (Harvey), 4 to 1, 8 to 5, 4 to 5, won.
Flax, 109 (Catrone), 2 to 1, even, second.
Warfare, 111 (Richards), 1 to 2, third.
Time—1:48 1-5.
Rowland's Request, Wild Lane, Lockerbie also ran.

THIRD RACE, claiming, 2-year-olds, purse $1,000, about 6 furlongs: Samilla, 112 (Maiben), 11 to 5, even, 1 to 2, won.
Mite, 115 (Fields), 8 to 5, 4 to 5, second.
Cherub, 115 (Robbins), 3 to 5, third.
Time—1:12.
Lorelei, Log Fire, Plain Dealer, Skip Little Noon, De Grado, Forlorn also ran.

FOURTH RACE, the New Rochelle handicap, 3-year-olds, $4,000 added, mile and a sixteenth: Titan, 100 (Richards), 8 to 5, 1 to 4, out won.
Senalado, 124 (Maiben), out, out, second.
Silver Fox, 127 (Fator), out, third.
Time—1:46 4-5.

LATONIA RESULTS

FIRST RACE, about 6 furlongs: aDeviner, 1 to 2, ou, out, won.
aPriceman, out, out, second.
Serapion, 1 to 4, third.
Time—1:11.
Basquaise, Meridian Hill, Sand Hills, ran.
a—Log Cabin entry.

SECOND RACE, mile and 70 yards: Frigate, 4 to 1, 8 to 5, 4 to 5, won
Flax, 2 to 1, even, second.
Warfare, 1 to 2, third.
Time—1:48 1-5.
Rowland's Reguest, Wild Lane, Lockerbie ran.

THIRD RACE, about 6 furlongs: Camilla, 11 to 5, even, 1 to 2, won.
Mite, 8 to 5, 4 to 5, second.
Cherub, 3 to 5, third.
Time—1:12.
Lorelei, Log Fire, Plaindealer, Skip Little Noon, Degrado, Forlorn ran.

FOURTH RACE, 1 1-16 miles: (Titan, 8 to 5, 1 to 4, out, won.
Senalado, out, out, second.
Silver Fox, out, third.
Time—1:46 4-5.
Only three ran.

FIFT HRACE, about 6 furlongs: New Hope, 2 to 1, 1 to 2, out, won.
Lupine, 1 to 4, out, second.
Note o' Live, out, third.
Time—1:11 2-5.
Claire De Lune ran.

SIXTH RACE, 5½ furlongs: aClaptrap, 8 to 5, 1 to 2, 1 to 5, won.
Colorful, 1 to 2, 1 to 5, second.
Washakie, 2 to 5, third.
Time—1:08.
Herkert, aTwinkle, Winsome, Zeeka, Dalata, ran.
a—Rancocas stable entry.

JAMAICA RESULTS

FIRST RACE, 6 furlongs: Cobweb, $6.10, $4.20, $3, won.
Freedom's Call, $13 $7.30, second.
romising Tom, $4.10, third.
Time—1:17.
What's The Time, Nivlag, Lardi, Goldfield also ran.

SECOND RACE, 6 furlongs: Fenman, $4.30, $3.30, $2.50, won.
Rose H., $3.20, $2.30 second.
Joe Rudolph, $2.60, third.
Time—1:18.
Mountain Crest, Notabene also ran.

THIRD RACE, 6 furlongs: Quince King, $11.70, $7.20, $5.50, won.
Fire Boy, $5.60, $8.80, second.
Spanish Rose, $5.10, third.
Time—1:16.
Rival, MacBeth, Dandy Brush, The Runt, Valley Light also ran.

FOURTH RACE, 6 furlongs: Ballot Brush, $4.40, $2.70, out, won.
Cherokee Lee, $3.30, out, second.
Bona Vera, out, third.
Time—1:15 4-5.
Star Beck also ran.

QUINN'S GREAT RUN SMASHES DEADLOCK

Jungle Kings Nose Out With 8-3 Victory Over Winged Wheelers.

ARGOS WINNERS

STANDING.

	W.	L.	F.	A.
Senators	2	1	31	13
Tigers	2	1	29	25
Argos	1	2	28	28
M. A. A. A.	1	2	15	32

Canadian Press Despatch.

Hamilton, Oct. 18.—Hamilton Tigers won a hard fight against the Montreal Winged Wheelers here yesterday when they took the Interprovincial union rugby game by the score of 8 to 3. Dr. Carl Quinn, star Tiger back, brought joy to the Hamilton fans when he made a 60-yard run for a touchdown with only ten minutes of play remaining.

In the first three quarters the teams seesawed back and forth, failing to make much headway, and the three points each were due to kicks. The Montreal heavyweights showed up to good advantage in the line, but Tigers' kicking was of a superior order. Quinn and Walker were stars for the Hamilton team, and Russell, Booth Shepherd and Bennett were Montreal's outstanding players.

There was some rough work noticeable in the fray, but none of it escaped the officials. Both teams put up a stiff battle, egged on by the knowledge that it was one of the most important encounters of the season. There was a bit of fumbling, loose balls bringing gains to both, but on the whole it was a superior style of rugby. A stiff wind blew dead across the field and had a noticeable effect on the kicks.

The teams lined-up as follows:

Montreal—Flying wing, McCaig; right half, ennett; left half, Booth; center half, Shepherd; quarter, Russell; snap, Hamilton; right inside, Carruthers; left inside, Storke; right middle, Faron; left middle, Ryan; right outside, Anderson; left outside, Considilio; subs, Wight, Adams, Lewis, Parkes.

Tigers—Flying wing, Small; right half, Walker; left half, Quinn; center half, Raynor; quarter, McKelvy; snap, Hannon; right inside, Baker; left inside, Partridge; right middle, Elford; left middle, McBride; right outside, Veale; left outside, Sones; subs, Burton, Willard, Hunter, Timis.

"Silver" Quilty, referee.

Halde Grouchy, umpire.

SENATORS SHARE LEAD.

Canadian Press Despatch.

Ottawa, Oct. 18.—Ottawas climbed up on even terms with the Hamilton Tigers on the top rung of the Interprovincial rugby football union ladder when they defeated Toronto Argonauts at Lansdowne park yesterday afternoon by a score of 9 to 1.

Going into the final period three points down, Charlie Lynch whipped the Senators home through the fourth quarter in a driving finish that netted eight points, and sent a crowd of 6,000 football enthusiasts into high stages of excitement. It was a thrilling finish and only twice or three times during the course of the period did the Argonauts succeed in working the ball past center field, so bold and persistent was the local attack.

The breaks of the game had been pretty evenly divided until half way through the final session, when Ottawa got a break that was the turning point in the battle which had been a very even one up to this time. Ottawa had kicked a point shortly after play was resumed in the closing stana to bring the score to 4 to 2 in Argo's favor. Following a kicking exchange McKenzie was held on the Argo five-yard line and on the first plunge to get out the ball feel loose from the carrier. An Argo swooped on to it, but the play was forward and it was Ottawas ball.

Timmis dropped back for the plunge and the double blue line crowded over to the right to smother the anticipated buck. Out snapped the ball, and Lynch, wheeling to the left, skipped around the scrimmage and over the line for the five points that settled the issue. Lynch missed the convert, but the touchdown was enough.

The line-up:

Argonauts—Flying wing, Barrett; halves, Hambly, Breen and Reeves; quarter, McKenzie; snap, Bradley; inside, Miles and Hyslop; middles, Douglas and Wilson; outsides, Fear and Thomas; subs, Wright, Boadway, Burns, Milger, Burns, Paul urt, Sinclair, McLean, Stewart, Hughes, Thomas, White, Chilcoby Smythe, cowboy and Sheehy.

Ottawas—Flying wing, Emerson; halves, Miller, Tubman and Connell; quarter, Lynch; snap Bruce; insides, Humphrey and Pritchard; middles, Timmis and Star; outsides, Anderson and Young; subs, Ketchum, James, Mulhoney, Cote, Curry, Kirby, Ault, Herbert, Short, Buels Cradwick, Chevrler, Wright, Tighe and M. Starr.

GALT INTERMEDIATES SWAMP ST. KITTS 31-4

Henley Town Gridders Are Completely Smothered in O. R. F. U. Fixture.

Special to The Advertiser.

Galt, Oct. 18.—Before a small crowd here Saturday afternoon, Galt's purple and white squad defeated St. Catharines in an intermediate O. R. F. U. fixture 31 to 4. The visitors failed to take advantage of the wind in the first period, and when it closed led by 1-0, but the locals were quick to make use of the blow and when half time whistle were leading 15 to 1.

It was just a case after that of how many and at three-quarter time they were leading 25 to 4. The Galt team had more trick plays, but fumbles helped them in their scoring. The longing run of the day was on a fake play by Keachie, the local quarter, who took the ball himself and after carrying it for 40 yards passed to Moir, who went the remaining thirty for a touch. Oliver's all-round work for Galt was spectacular, while Diggins, the visitor's center half, was head and shoulders over his team-mates, not only booting well but also making some nice runs.

There were a number of minor casualties, but Lonsbury, the visitor's right half, was the only player forced to retire, he having the ligaments of his left hip torn in a jjam.

The line-up:

St. Catharines—Flying wing, House; center half, Diggins; right half, Lonsbury; left half, Wagstaffe; quarter, Henderson; snap, Lyons; insides, Horton and F. orter; middles, Gayman and Parnell; outsides, Evans and Brombley; subs, Rose, Picton, Hallet, Ellis, Armstrong, Perit 1z, Pont and Stewart.

Galt—Flying wing, R. Norman; center half, Oliver; right half, Gaskin; left half, J. Norman; quarter, Keachie; snap, Martin; insides,

Aggies Behind Wilson's Booting Gives Western's Broncos First Set-back

"ENGLAND" WINS WENIGE TROPHY

4-1 Score Goes Against Scots in International Match.

It was a case of history repeating itself in the international soccer game at the Sackville street grounds between teams representing England and Scotland, for England duplicated their win of last year, taking one of the most interesting games seen this season, 4 to 1. The Scots played just as good football as the winners, but their failure was in the fact that "Bumps" Wright, in the Saxons' goal, never made one mistake. Both sides underwent several changes at the last minute, and the Scots suffered more in this respect than the Saxons. Tough failed to put in an appearance, but Goddard of the C. N. R., who went in goal for him, played a good game, and was in no way to blame for the Scots' defeat.

A Quick Start.

The game started in a sensational fashion, England winning the toss and scoring first goal in the first minute of the game, Haywood, England's center, being the successful marksman. This success was so unexpected that it took the Scots by surprise, but they settled down to good football, and kept Latham and his defenders busy for a time. "Tiny" Young, on the Scots' right, was busy, and sent across a good center that just missed the mark, while Captain Whitelow of the Scots was playing a good game for his side at center half. Henderson put a good shot over the bar after the Scots had got in on the English defence. The Saxons' had a turn at attacking, but hands against Jack Baker brought relief to the Scots, and McLaughlin just missed the mark for Scotland. England came away again, and Baker and Westaway tested Baker with good shots, but he cleared his charge well.

Taylor and Beasley, England's right wing, who both played well all through, got busy, and both players tested Goddard, Beasley sending in a stinger, but the Scots' goalie was not to be beaten, and half-time arrivel with the score England 1, Scotland 0.

The second half started in similar fashion to the first, England scoring soon after the face-off. This time Westaway of the Caleys was the marksman. This reverse gave the Scots new life, and "Tiny" Young, who was easily the Scots' best forward, put over a good center, Whitelow got to the ball and scored. Joe Banks toffeed the ball in its flight, but it found the net. The Scots were now doing all the pressing, and Latham and Hutchins were kept busy. Several corners fell to the Scots, but, try as they might, they could not score.

The Englishmen got away again, and Haywood scored goal number three for the visitors, ten minutes from time. Beasley got the fourth and last goal.

The teams:

Scotland—Goddard; McClay and Gray; Rassell, Whitelow and Macfarlane; Young, MacLaughlin, Henderson, Saunders and Thomnson.

England — Wright; Hutchins and Latham; Banks, Baker and Cuthbert; Taylor, Beasley, Haywood, Westaway and Davey.

Referee—E. S. Sheard.

East Boys Win.

The east and west schoolboy game, played previous to the international tilt, resulted in an easy win for the east-enders, 3 to 1, who led at the interval by 3 to 0. Joe Holmes, on the east-enders left, played a nice game, as also did George Sinclair on the right. These two lads were prominent all through the game, and were responsible for the goals for their side. Mr. Macquire refereed the game.

Plan to Foster Junior Cricket

Southwestern Ontario League Holds Annual Meeting.

The Southwestern Ontario Cricket league held a very successful annual meeting in the Tecumseh house. Representatives from the Stratford Ontario hospital, St. Georges, C. N. R. and Westminster teams were present. President F. Dent of Stratford was in the chair. After the reading of the secretary-treasurer's report and financial statement, which latter, after an expensive season, showed a small balance to the credit of the league, there was a general discussion on the progress of cricket in this district, and suggestions that junior teams be fostered to partake in this branch of sport. The election of officers for the ensuing year was proceeded with. Elections resulted as follows:

President—Mr. Edgar Peel of Woodstock.

Vice-presidents—Dr. Chalk (Ontario Hospital) and George Tomblin (St. Georges).

Secretary-treasurer—G. F. Lloyd (Westminster Hospital).

To the previous standing list of honorary presidents, the names of Dr. B. T. McGhie, Westminster hospital, and Thomas Cook, Grigg house, London, were added. Previously elected honorary presidents are Hon. Charles Hyman, Dr. W. J. Robinson, Lieut.-Col. Hill, John A. Nash (London), Frank Hyde (Woodstock), H. W. Strudley (Stratford), and E. O. Boehmer (St. Thomas).

Hearty appreciation of the services of the retiring president, Mr. Dent, was voiced by several members present, and it was with great reluctance that the resignation of Mr. J. F. C. Walker, the secretary-treasurer, was accepted. Mr. Walker explained that duties absolutely prevented him occupying this position for the year 1926, and all clubs represented at the meeting expressed their gratitude to Mr. Walker for his excellent work in the interests of cricket and congratulated him on the magnificent success attained by the Southwestern Ontario Cricket league through his praiseworthy efforts.

The question of inter-league fixtures for next season was laid over until a meeting of the executive to be held early next year. It was decided that the annual banquet and dance for 1926 shall be held in London, and the St. Georges Cricket club will be responsible for the arrangements on that occasion.

CAMPAIGN PROGRESSING TO BUY JOHNSON CLUB

Associated Press Despatch.

Muskogee, Okla., Oct. 17.—The campaign launched here for $1,000,000 to buy a baseball club for Walter Johnson, pitching ace of the Washington Senators, has been given stimulus by the receipt of a telegram from the "Big Train" expressing his appreciation.

Johnson's message read: "I have given more than half my life to the game. I love baseball, and nothing could make me happier than to be owner of a bad club. I deeply appreciate your efforts."

STAR SWEDISH SWIMMER NOW WITH ILLINOIS A. C.

Associated Press Despatch.

Chicago, Oct. 17.—Arne Borg, Swedish swimming star, now living here, has joined the Illinois A. C., which, with his records and those of Johnny Weissmuller, holds virtually every free style

Former Sarnia Star Half Punts O.A.C. to 13-4 Win

CENTRAL GRID STAR.

Vic Wong, whose great tackling and ball-carrying had a lot to do with putting the Central junior gridders in the second "Wossa" round, in which they will probably meet St. Thomas C. I., with the first game in the Flower City on Wednesday.

Western Gridders Fight Gamely After Bad Start, But Are Beaten.

TAKE SECOND PLACE

Special to The Advertiser.

Guelph, Oct. 18.—The strong Western University rugby team received an unexpected jolt Saturday when they were forced down to a 13 to 4 defeat by the O. A. C. squad in a scheduled intermediate intercollegiate fixture. Although heralded as the team to beat in the intermediate series the Londoners failed to show the same class as the Aggies.

A factor, which contributed a great deal to Western's downfall, was the brilliant work of Wilson, the former Sarnia back field star, who gave one of the finest exhibitions of booting seen in the intermediate series here in years and who was easily the outstanding player on the O. A. C. line-up. Wilson not only got better height and distance to his punts than Warren, but placed his kicks to perfection, and with a high wind blowing the Western backs had little success, handling the long drives, many of which were fumbled.

Two loose balls, which were mussed up by the London backs, gave Smith and Richardson of the Aggies chances to go over for touches in the second quarter, and after these points were scored the game was never in doubt.

With the wind in their favor in the first quarter Western scored only one point on a kick to the dead line, but in the second period O. A. C. came back with eleven on two tries and a rouge. From then on it was a battle royal, Western adding one point before half time. They got two more in the third. The Aggies had the better of the play again in the last period, notching two points.

For Western, Warren, Howell and Simpson were the best on the field, while Wilson, Richardson, Pugh and Lewis starred for O. A. C.

The teams:

Western.		O. A. C.
Howell	flying wing	Wilson
Simpson	quarter	Griffiths
Kilmer	right outside	Richardson
Savage	left outside	Lewis
Caulder	right middle	Bamforth
Comfort	left middle	Donald
Russell	right inside	Wharry
Osborne	left inside	Smith
Turville	snap	Kendrick
Kennedy	right half	Roxborough
Warren	centre half	Pugh
Moway	left half	Thompson
White	sub	Fisher
Simmons	sub	Hodgins
Maxwell	sub	Silcox
Little	sub	Graham
Martin	sub	Lemaistre
Russell	sub	Hart

Referee—W. Bowman, Hamilton.
Judge of play—Bert Moore, Toronto.

BREAK THREATENED BY QUEBEC A. H. A.

Senior Group Decides To Oppose Dictation From Ontario Association.

Canadian Press Despatch.

Quebec, Oct. 18.—The senior group of the Quebec amateur hockey association decided at a meeting yesterday to oppose dictation by the Ontario hockey association as to whether or not an Ottawa team is to be included in the circuit, and decided they would break away from organized hockey in Eastern Canada should the Canadian Amateur Hockey Association not accede to their request to have an Ottawa sextet play in the Quebec Amateur Hockey Association.

Ottawa, Montreal and Quebec, with the towns in between, had always been a logical circuit, and the addition of an Ottawa team would add 50 per cent interest to the senior group, it was contended.

Mr. Holland told the meeting that amateur hockey in Canada "was being practically run by the O. H. A., and unless we show them that we are not to be played with, we are going to lose out in the end."

Norman Howat, convener, said: "If they do not want to give us Ottawa, we'll take it and be outlawed."

The Q. A. H. A. secretary was given fifteen days in which to get an answer to the request, and the matter was then left in abeyance until that time.

McCormicks Tie Play-off Series

Last-Inning Rally Beats Browns 14 to 13.

By staging a batting rally in the last frame, which yielded five runs, the McCormicks softball team evened up the standing in the play-off for the girls' major league title in the fourth game at the federal square Saturday afternoon.

B. Tilbury held the Macs down to seven safely lows, but ten errors by the Brownies' infield lost the game.

The box score:

Brownies—	A.B.	R.	H.	P.O.	A.	E.
G. Gramlick, 3b	6	1	2	1	3	1
I. Pepper, l.f.	5	3	0	0	0	0
P. Fortner, c.	6	2	2	4	0	1
I. Holland, ss.	2	1	0	3	6	2
H. Brown, r.f.	6	0	3	1	1	1
H. Foxworthy, 2b.	5	1	2	1	1	1
A. Taylor	4	1	0	15	0	0
B. Tilbury, p.	6	0	1	0	2	0
M. Bissett, c.f.	5	4	3	1	0	2
Totals	45	13	13	x26	16	10

xTwo out when winning run scored.

McCormicks—	A.B.	R.	H.	P.O.	A.	E.
V. Kyle, 1b.	4	3	0	8	1	1
E. Swanson, r.f.	2	2	1	0	0	0
E. Kyle, r.f.	3	1	2	0	0	0
V. Summers, p.	5	1	0	0	2	0
A. McCreedy, 2b.	3	1	1	6	2	0
A. Poole, ss.	5	1	1	6	1	2
D. Gardner, 3b.	5	1	0	0	5	1
V. Townsend, c.	5	1	1	8	0	0
M. Madge, l.f.	4	2	1	2	1	0
E. Poole, c.f.	5	1	0	3	0	2
Totals	41	14	7	27	12	6

Score by innings: R. H. E.
Brownies ..... 224 040 010—13 13 9
McCormicks ..... 103 000 500—14 7 6

Summary—Struck out—By Summers 4, Tilbury 2. Bases on balls—Off Summers 7, off Tilbury 7. Time of game—1:30. Umpires Legg and McDonald.

Rugby Results

Big Four.

Tigers 8, Montreal 3.
Senators 5, Argos 4.

Intercollegiate—Senior.

Queens 14, McGill 0.

Intermediate.

O. A. C. 13, Western 4.
Varsity 8, McMaster 1.
St. Michaels 17, Osgoode 6.

O. R. F. U.—Senior.

Camp Borden 10, Varsity 2.
Balmy Beach 13, H. R. C. 3.

Intermediate.

Kitchener 9, Hamilton 6.
Galt 31, St. Catharines 4.

W. O. S. S. A.—Senior.

St. Thomas C. I. 43, London C. I. 6.
Sarnia C. I. 32, Windsor C. I. 2.
Guelph C. I. 16, Kitchener C. I. 12.

Junior.

Kitchener C. I. 19, Guelph C. I. 0.
Windsor C. I. 8, Chatham C. I. 1.

Exhibition.

Varsity 21, London 1.

Rochester Club Sold Outright

Players, Park and Franchise Included in Deal.

Associated Press Despatch.

Rochester, N.Y., Oct. 18.—The Rochester baseball club in the International league has been sold by George T. Stallings and Walter E. Hapgood to Samuel Wiedrick, oil man and sportsman of this city. The deal included the outright purchase of the baseball park and its ten acres of land within the city, the franchise and players.

The deal involved the transfer of about a quarter of a million dollars, the purchase price of the property alone being $125,000. Besides this, there are 22 players on the club's roster, which includes Outfielder Johnny Conlan, the player for whom the Cincinnati Reds offered Stallings $25,000 and two players last summer, and Catcher Lee Head, for whom an offer of $15,000 was refused.

Arcade Teams Lose and Win

On Saturday night a men's team and a ladies' team representing Karrys alleys, Toronto, played an exhibition series of games with the Arcade teams at the Arcade Recreation.

In the ladies' event, the Karrys team were victorious, Miss Wasse having high games, with 598, while Miss Gash was high for the locals with 592. Below is the box score:

Toronto Karrys—				
Beaumont	182	146	215—	543
Roseblade	167	198	157—	522
Devine	130	199	125—	454
Wasse	228	211	158—	598
Grant	153	237	156—	546
Totals	861	991	811—	2663
London Arcade—				
Walton	155	180	211—	546
Tummonds	138	147	121—	406
Gough	1367	167	159—	462
Merilles	189	115	141—	445
Gash	204	241	147—	592
Totals	822	850	779—	2451

In the men's game, the Arcades were the best team for the evening, rolling three consistent games. Crawford was the only player to go over the 700 mark, while Broomfield was below form, getting only 593.

Toronto Karrys—				
Hewer	180	162	271—	613
Engles	205	232	173—	610
Fox	220	233	243—	696
Nelson	229	236	179—	644
Broomfield	192	229	472—	593
Totals	1026	1092	1038—	3156
London Arcade—				
Adams	184	213	...—	397
Smith	243	181	231—	655
Marley	227	192	251—	670
Whitehall	164	212	250—	626
Crawford	255	238	208—	701
Wilson	..	..	221—	221
Totals	1073	1036	1161—	3270

In the doubles, Marley and Smith were 106 pins up on Hewer and Broomfield, and Whitehall and Crawford were also up on Fox and Nelson 139 pins.

Toronto Karrys—				
Hewer	165	201	184—	550
Broomfield	249	203	229—	681
Totals	414	404	413—	1231
London Arcade—				
Marley	204	232	210—	646
Smith	245	235	211—	691
Totals	449	467	421—	1337
Toronto Karrys—				
Vox	216	173	183—	572
Nelson	174	205	197—	596
Totals	410	378	380—	1168
London Arcade—				
Whitehall	166	257	263—	686
Crawford	206	202	213—	621
Totals	372	459	476—	1307

In the single match between Nelson and Crawford, the best bowling of the night was shown, Nelson having the highest score, 751 to 716.

Toronto Karrys—				
Nelson	294	178	279—	751
London Arcade—				
Crawford	239	222	255—	716

LONDON C. O. F. WINS BRYANSTON TOURNEY

Special to The Advertiser.

Bryanston, Oct. 18.—The C. O. F. girls of London won first prize in a softball tournament here on Saturday afternoon defeating the locals in the first game 18 to 17, and Denfield in the final game 16 to 12. The scores:

First game—		R.	H.	E.
C. O. F.	3 4 7 0 0 4 0—	18	27	8
Bryanston	1 1 2 0 0 3 0—	17	16	5

F. Carfrae and B. Boyce; P. Hutchinson and H. Shakleton.

Second game—		R.	H.	E.
Denfield	1 0 3 3 5 0 0—	12	20	6
C. O. F.	2 2 5 6 0 1 *—	16	20	3

M. Rosser and A. O'Neill; M. Blakley and B. Boyce.

AGA KHAN PLANS U. S. A. INVASION WITH RACERS

Associated Press Despatch.

New York, Oct. 17.—The Aga Khan, potentate, head of the Moslems of India, and country gentleman of Europe is planning an invasion of the American turf.

The golf-playing descendant of the Prophet Mohammed has applied to the United States turf officials for state blanks for future classics at Belmont Park and Saratoga.

OUR BOARDING HOUSE. By AHERN.

WHERE THE MAJOR SHINES

Lieut. McBean Captures Cup

Canadian Fusiliers Conclude Annual Matches.

The Canadian Fusiliers concluded its annual rifle matches at the cove ranges on Saturday afternoon. High gun honors were won by Lieut. W. P. McBean, who captures the I. O. D. E. silver cup, having the highest score in the regimental and city of London matches. Lieut. J. W. Smith won the Col. G. E. Reid silver cup in the city of London match, with the score of 65 points, and Pte. N. R. Roberts was successful in winning the Brig.-Gen. W. R. King silver cup awarded to the lyro having the highest score in the grand aggregate. The D. R. A. silver spoon awarded to class C competitor having the highest score in the grand aggregate, was won by Pte. W. Foskett. Leading scores:

Scores:

Grand Aggregate.

	Regimental.	C. of L.	Ttl.
Lieut. W. P. McBean	64	64—	128
Lieut. J. W. Smith	62	65—	127
Pte. F. N. Allen	63	64—	127
Major W. C. Butler	62	63—	125
Pte. N. R. Roberts	65	60—	125
C.-Q.-M.-S. M. H. Lee	63	60—	123
Sergt. T. Michle	59	58—	117
Pte. H. Ayling	59	57—	116
Pte. W. Foskett	58	54—	112
C.-S.-M. J. Gray	55	52—	107
Cpl. W. Harper	46	49—	95
Sergt. S. Denham	48	44—	92

City of London.

	500 Yds.	600 Yds.	Ttl.
Lieut. J. W. Smith	33	32—	65
Lieut. W. P. McBean	33	31—	64
Pte. F. N. Allen	33	31—	64
Major W. C. Butler	33	30—	63
Pte. N. R. Roberts	31	29—	60
C.-Q.-M.-S. M. H. Lee	33	27—	60
Sgt. T. Michle	28	30—	58
Pte. H. Ayling	27	30—	57
Pte. W. Foskett	28	26—	54
C.-S.-M. J. Gray	31	21—	52
Cpl. W. Harper	31	18—	49
Sgt. S. Denham	21	23—	44

Lieut. W. P. McBean won the 200 yards and 500 yards extra series matches with scores of 50 and 49 points respectively, while Pte. F. N. Allen was successful in capturing the high honors at he 600 yards range and aggregate.

	200 Yards.
Lieut. W. P. McBean	50
Pte. F. N. Allen	49
C.-Q.-M.-S. M. H. Lee	48
Major W. C. Butler	24
Lieut. J. W. Smith	24
Pte. H. Ayling	23
Pte. N. R. Roberts	23

	500 Yards.
Lieut. W. P. McBean	49
C.-Q.-M.-S. M. H. Lee	49
Sgt. T. Michle	49
Lieut. J. W. Smith	23
Pte. F. N. Allen	25
Pte. H. Ayling	24
Pte. N. R. Roberts	24

	600 Yards.
Pte. F. N. Allen	47
Lieut. J. W. Smith	44
Lieut. W. P. McBean	46
Pte. N. R. Roberts	24
C.-Q.-M.-S. M. H. Lee	23
Pte. H. Ayling	23
Maj. W. C. Butler	23

	Aggregate.
Pte. F. N. Allen	145
Lieut. W. P. McBean	145
C.-Q.-M.-S. M. H. Lee	144
Lieut. J. W. Smith	143
Pte. N. R. Roberts	137
Maj. W. C. Butler	137
Sgt. T. Michle	135

The tie shoot for the O. R. A. silver medal between Lieut. J. W. Smith and Pte. F. N. Allen for second place in the grand aggregate will be shot off next Saturday.

Crossed guns and crown awarded to the N. C. O. or man making the highest score in the grand aggregate were won by Pte. F. N. Allen with the score of 127 points.

Crossed guns awarded for the score of 112 points and over were won by the following: Pte. N. R. Roberts, 125; C.-Q.-M.-S. M. H. Lee, 123; Sergt. T. Michle, 117; Pte. H. Ayling, 116, and Pte. W. Foskett, 112.

WESTERN LACROSSE TEAM WINS PROVINCIAL TITLE

Canadian Press Despatch

Weston, Oct. 17.—The amateur lacrosse championship of Ontario will rest in this town during the winter. The game here on Saturday between Weston winners of the senior series, and the Hamilton Tigers, winners of the intermediate series, resulted in a 9-to-1 victory for the home team.

ST. THOMAS A. A. A. DRIVE.

St. Thomas, Oct. 17.—The membership drive of the St. Thomas amateur athletic association, with its objective of 1,500 members, at a cost of $2 per privilege, is under way. The directors of the new organization are not satisfied with the way the public is responding. A public meeting will be held next week, the date for which has not been decided, at which members of the board of directors will address the public on the aims and undertakings of the society.

Sophisticated Little Girls No Longer Asking For Dolls

By SUE McNAMARA.
Special to The Advertiser.
(Copyright, 1925, by the Consolidated Press Association.)

Seattle, Oct. 17.—Dolls are out of date. The modern little girl thinks more of her dancing class and her new frock than of poor old celluloid Mary or Jane, judging from the small number of dolls in the first big shipment of Christmas toys from Germany and Japan, which has just arrived at Seattle for distribution all over the country.

According to Robert White, vice-president of a customs house brokers' firm, dealing in great quantities of toys each year, dolls have dropped 75 per cent in price in the last year. Ten thousand dollars' worth of inanimate beauties with curly locks and wide blue eyes which would have charmed little girls of a few years ago, were shipped in for the holiday trade. They lay in Seattle warehouses for about a year, then were sold for little more than duty and cost of shipment.

"During the war," Mr. White said, "every child in the land seemed to want a doll. We were unable to supply them. But in the last two years the demand has dropped steadily until now there is scarcely any demand. The maternal instinct seems to be lacking in sophisticated modern little girls.

British Soccer Results

Associated Press Despatch.

London, Oct. 17.—Results of football matches played in England, Wales, Scotland and Ireland today were:

English League—First Division.

Arsenal 5, Cardiff City 0.
Aston Villa 3, Birmingham 3.
Bolton Wanderers 2, Blackburn Rovers 2.
Burnley 1, Everton 3.
Leeds United 0, Huddersfield Town 4.
Leicester City 3, West Bromwich Albion 0.
Liverpool 2, Manchester City 1.
Manchester United 0, Tottenham Hotspurs 0.
Newcastle United 0, Sunderland 0.
Notts County 4, Bury 1.
West Ham United 1, Sheffield United 3.

English League—Second Division.

Fulham 0, Clapton Orient 2.
Middlesborough 3, Darlington 2.
Oldham Athletic 3, Portvale 2.
Portsmouth 2, Blackpool 0.
Preston North End 4, Hull City 0.
The Wednesday 1, Derby County 4.
South Shields 0, Chelsea 0.
Stockport City 1, Barnsley 1.
Stoke City 1, Bradford City 0.
Swansea Town 3, Notts Forest 0.
Wolverhampton Wanderers 4, Southampton 1.

English League—Third Division, Northern Section.

Accrington Stanley 3, Coventry City 1.
Bradford 4, Lincoln City 1.
Chesterfield 4, Crewe Alexandra 2.
Durham City 0, Nelson 2.
Grimsby Town 3, Southport 2.
Halifax Town 2, Wrexham 1.
Rochdale 1, Ashington 3.
Rotherham United 1, Doncaster Rovers 1.
Tranmere Rovers 5, Wigan Borough 1.
Walsall 3, New Brighton 1.

English League—Third Division, Southern Section.

Bournemouth and Boscombe Athletic 1, Southend United 2.
Birstol Rovers 1, Brentford 2.
Charlton Athletic 3, Norwich City 0.
Exeter City 1, Bristol City 1.
Gillingham 0, Milwall 0.
Luton Town 3, Brighton and Hove 3.
Merthyr Town 5, Northampton 3.
Newport County 0, Aberdare Athletic 0.
Queen's Park Rangers 2, Watford 0.
Reading 1, Plymouth Athletic 1.
Swindon Town 3, Crystal Palace 1.

Scottish League—First Division.

Clydebank 3, Partick Thistle 2.
Cowdenbeath 2, Raith Rovers 1.
Dundee 3, Aberdeen 2.
Falkirk 2, Airdrieonians 1.
Hamilton Academy 0, Motherwell 2.
Hibernians 0, Hearts 0.
Kilmarnock 2, St. Mirren 3.
Morton 3, St. Johnstone 1.
Queen's Park 2, Dundee United 1.
Rangers 1, Celtic 0.

Scottish League—Second Division.

Albion Rovers 4 Stenhousemuir 4.
Alloa 1, Dunfermline Athletic 1.
Armadale 4, Queen of the South 3.
Arthurlie 2, Bathgate 1.
Broxburn United 6, East Stirlingshire 5.
Clyde 0, Ayr United 2.
East Fife 6, Dumbarton 1.
King's Park 2, Arbroath 3.
Nithsdale Wanderers 1, Third Lanark 0.
St. Bernards 1, Boness 1.

Irish League.

Distillery 2, Queen's Island 0.
Glentoran 4, Ards 2.
Cliftonville 2, Linfield 2.
Barn 0, Glenavon 2.
Celtic 4, Newry 3.
Portadown 4, Lanne 0.

RUGBY.

Rugby Union.

London Scottish 8, Blackheath 19.
Rosslyn Park 8, Richmond 20.
Cambridge University 5, Harlequins 22
Oxford University 46, Old Merchant Taylors 7.
Northampton 14, St. Barts 9.
Bath 6, St. Thomas Hospital 0.
Bradford 0, Birkenhead Park 3.
Bristol 29, Guy's Hospital 0.
Portsmouth Services 3, Devonport Services 16.
Leicester 6, Newport 5.
Moseley 23, Liverpool 5.
Plymouth 17, Redruth 5.
Meistig 6, Aberavon 24.
Gloucester 8, Cardiff 8.
Penarth 9, Neath 10.
Abertillery 0, Pontypool 0.
Llanelly 13, Swansea 0.
Glasgow Academicals 38, Edinburgh Institute 4.
Watsonians 14, Edinburgh Wanderers 3.
Edinburgh University 9, Edinburgh Academicals 3.
Stewartonians 8, Glasgow High School 2.
Old Whitgiftians 11, R. M. A., Woolwich 27.
Old Emanuel 6, Old Leysians 26.
Crosskeys 5, Pill Harriers 8.

Rugby League.

Barrow 0, Wigan 27.
Bradford Northern 14, Wakefield Town 8.
Bramley 0, Broughton Rovers 11.
Dewsbury 11, Keighley 5.
Featherstone Rovers 10, Halifax 8.
Huddersfield 17, Hull-Kingston 8.
Hull 28, Batley 2.
Leeds 10, Rochdale 0.
Salford 25, Leigh 10.
St. Helens 3, Oldham 16.
Swinton 15, St. Helens 2.
Warrington 43, Hunslet 16.
Wigan Highfield 11, Widnes 0.

M'GILL QUARTET WINS INTERCOLLEGIATE RELAY

Canadian Press Despatch.

Molson's Stadium, Montreal, Oct. 17.—McGill University captured the intercollegiate relay race at the half-time interval in the Queens-McGill game here today. Varsity, well in the lead twice, lost ground by missing passes of the baton between relays, misses which cost them the lead and sent them into second place. It was the final event of the annual track meet, which was held yesterday.

STRATFORD JUNIORS LOSE.

Special to The Advertiser.

Stratford, Oct. 18.—In an exhibition rugby tilt, the Dundas juniors defeated the C. N. R. apprentices 13 to 0 here on Saturday, in a game that marked the first appearance of the Stratford O. R. F. U. team before a home town crowd.

CAR CLEANER RECOVERS MONEY LOST BY SETTLER

Canadian Press Despatch.

Toronto, Oct. 18.—While cleaning out a coach of the Westbound Canadian National Railway Montreal-Chicago train at the union station Saturday evening, Richard Bryant, a car cleaner, found $1,350. He reported the find at once and a few hours later a wire came through reporting the loss of the money by a passenger bound for London, Ont. Word was at once sent out that the money had been found here, and a reply was received from London saying the owner wished to reward the finder with a gift of $10. It was reported that the money had been lost by a man coming from England as a settler, and that it represented all he possessed.

RADICAL-SOCIALIST PARTY DECIDE ON CAPITAL LEVY

Nice, France, Oct. 18.—A capital levy, also described as "a special contribution by all forms of fortunes and wealth," was decided upon yesterday by the Radical and Radical-Socialist parties. The decision of the congress was unanimous except for the abstention from voting of M. Caillaux, the finance minister, and some of his adherents, who opposed the measure throughout the discussion.

Small Crowd Sees Best Fight Bill Ever Staged In London

Bob Barnes' Debut in Home City As Pro Brings a Victory.

K.O.'S ABSENT

Freddie Vincent, of Hamilton, claimant of the championship of Wales, battled Freddie Thompson, of Oswego, N.Y., eight rounds to a draw in a neat bit of scrapping that came as the main event of a five-bout card dished up to London fans at the Arena Saturday night, the best bill yet furnished. The crowd was disappointing.

Needless to say the decision was unpopular, for Vincent carried the fight to his opponent in six of the eight rounds and landed heavily with his good left that was continually poking into Thompson's face. On the other hand it would have been hard to give Vincent a decision, as Thompson covered up like a veteran and staged rallies in the third, fourth and fifth rounds that had the little Welshman backing away into the corners. However, the sympathy was with Vincent, who was giving away much weight.

Bob Barnes, the local fighter, who has learned a lot of tricks in Detroit camps, earned a popular decision over Bobby Keane, of St. Louis. Barnes was as slippery as an eel throughout the six rounds that they slugged and sparred, and every once in a while would slip in on the St. Louis boxer, who was tired of running him down. Barnes' work was clever and the crowd could see the vast improvement he's made since his sensational starts in Detroit.

The other semi-final, whifound Jackie Jones, of Hamilton, earning a draw with Billy Ualmer, of Columbus, Ohio, was a sparkling mix. Referee Taylor's decision in this bout didn't coincide with the crowd's, as Jones had the fans behind him with his plucky rallies, while he could hradly see through the blood streaming down his face from a cut over the eye, which Palmer opened early in the second round. Most of Jones' Points came with his left, which continually played at tattoo on Palmer's head and body. The two fighters left sparring pretty well out of the picture and slugged wilfully. While Jones scored heavily with his left, Palmer covered up well and landed sqiidly with short rights. The fans got their closest vision of a K.O. in this bout. Jones lost the first two rounds when Palmer was fresh, but he had the more condition. It was a close bout, anud a draw was fair to both boys.

Smiling Gardner and Art Woodham, who made his first appearance in pro company, fought to a draw. The St. Thomas fighter had a little the better of the early rounds, but Woodham kept himself covered up, and then opened a rally that forced Gardner to give ground. Woodham has shown a lot of improvement, and uses his left to good advantage. It was his left that forced the fight into a draw. Gardner's greater experience was needed in covering up and dodging the heavy rights that Woodham uncovered, especialy a good stiff uppercut. The local fighter missed quite a few and showed nervousness, but that gradually wore off in the closing rounds, in which he carried the fight to his opponent.

Art Jennings, of Detroit, proved a suitable substitute for Joe Gardner, of Buffalo, against Eddie Lattimer, of London, in a three-round exhibition. Lattimer is not a finished boxer, but he's willing and has a punch.

Odie Signs Up With Smokers

Associated Press Despatch.

Pittsburg, Pa., Oct. 18.—Odie Cleghorn, Canadian hockey star, has been signed by the Pittsburg club of the National professional hockey league. Cleghorn comes here from the Canadiens, of Montreal, and is a brother of Sprague Cleghorn, who will play for the Boston club this winter. Besides playing, Odie will look after the managerial end of the local sextet, according to President Harry Townsend, who made the announcement of the signing of the Canadian star.

RANKIN CHIEF SPEAKER AT LIBERAL GATHERING

Address Enthusiastic Audience at Atwood On Behalf of Tom Brown.

Special to The Advertiser.

Atwood, Oct. 18.—A rousing meeting was held here last evening in behalf of Tom Brown, Liberal candidate for the riding of North Perth. The hall was filled and the speakers were all accorded a warm welcome. Addresses were frequently punctuated with applause, particularly when definite answer was given to some of the reports being spread through the riding by the Conservative workers.

Hon. Dr. Rankin of Stratford, former member for the riding, and just recently appointed to the senate, was the chief speaker, and he very effectively proved the falsity of statements being made regarding immigration, emigration and transportation problems. He quoted figures to show that the Canadian National Railways were being placed on a self-sustaining basis, that Canadians were not leaving for the points in United States in as large numbers as alleged by the Conservatives, and also showed that many of those who had gone to the States were returning to Canada. He bared the unfounded criticisms of the Conservatives regarding the expenditures made by the King government, and showed that conditions were better no wthan they had been for years.

Tom Brown, the candidate, gave a forceful address in which he dealt with the issues of the day and especially emphasized the needs of Perth and the work he was prepared to do.

Other speakers were F. Wellington Hay and J. C. Hay of Listowel and Dr. Quinlin of Stratford, president of the Liberal association. They all gave fighting speeches and the reception tendered them was definite expression of the united support which will be given in this section to those who uphold and work for the principles which are basis of the strength of the King government.

Police Conduct Criminal Drive

Arrest 11 Members of Robber Gang in N. Y. Underworld.

Associated Press Despatch.

New York, Oct. 18.—New York's underworld, whose depredations have been steadily growing more daring, suffered a powerful counter-attack when ten men and a woman, alleged members of a gang of robbers known as the "cowboy bandits," arrested in a city-wide drive, were charged with implication in at least 64 crimes.

The roundup is described as the most important in the history of the city. By it more than a score of crimes leading to one murder have been cleared up and thousands of dollars in stolen property have been recovered, the police announced. Fully 50 per cent of the robberies and holdups during the last few months are ascribed to the gang.

TWO STILL

GENERAL MOTORS REASSUMES LEAD

Heavy Buying Orders Bring About Sharp Rally of Prices on Wall Street.

Associated Press Despatch.

New York, Oct. 19.—Another flood of buying orders swept into the stock market today, bringing about a sharp rally in prices, which overcame the collapse in the final hour last Saturday. Trading again was whipped up to a tumultuous pace, with general motors reassuming the leadership of the advance among industrials, in which early gains ranged from 1 to 5 points.

Long strings of consecutive sales of General Motors came out, carrying the price down to 121½, against the early high of 130½, and Saturday's closing of 126¾. Hudson Motors, Studebaker, White, Dodge and Yellow Truck were also jammed 4 to 5 points under last week's final figures.

Dupont crashed from 202½ to 192. United States Cast Iron Pipe from 197½ to 180, and Fisher Body from 115 to 109. S. S. Kresge, which sold early last week at 800, slumped 40 points to 760. Postum Cereal, Jersey Central Cushman and General Electric gave way 4½ to 5½ points.

The strong movement that had been in progress in the investment railway shares was abruptly halted, and a number of them reacted a point or more.

Call loans remained at 5 per cent.

FLOUR

Canadian Press Despatch.

Montreal, Oct. 18.—The condition of the flour market was unchanged, prices for all grades being maintained.

A steady feeling prevailed in the market for millfeed, under a fair demand. The market for standard grades of rolled oats was quiet, with prices steady.

Flour—Man. spring wheat patents, firsts, $8; seconds, $7.50; strong bakers, $7.30; winter patents, choice, $6.30.

Rolled oats—Bag, 90 lbs., $3.25.

Bran—Per ton, $27.25.

Shorts—Per ton, $29.25.

Middlings—Per ton, $35.25

Canadian Press Despatch.

Toronto, Oct. 18. — Manitoba flour, first patents, $8, Toronto; do., second patents, $7.50; pastry flour, nominal.

Ontario flour—90 per cent patents, in bags, $5.30, Toronto; in bulk, Montreal, for export, $5.15.

Millfeed—Bran per ton, $28; shorts, $30; middlings, $36, delivered Montreal freight bags included; good feed flour, $2.30 per bag.

Associated Press Despatch.

Minneapolis, Oct. 17.—Flour was unchanged to 10c higher, at $8.30 to $8.60 a barrel; shipments, 59,199 barrels.

Bran—Per ton, $22.50.

Associated Press Despatch.

New York, Oct. 17.—Flour was unchanged.

SEEDS

Associated Press Despatch.

Chicago, Oct. 17.—Timothyseed $6.75 to $7.50.

Cloverseed—$20.75 to $29.25.

EXCHANGE RATES

Special to The Advertiser.

Detroit, Oct. 18 — Detroit clearing-house banks' uniform rate of exchange on Canadian currency for Monday will be at par.

Canadian Press Despatch.

Montreal, Oct. 18.—Sterling exchange rates were quoted here Saturday as follows: Cables, $4.82⅞; demand, $4.83⅝.

Associated Press Despatch.

New York, Oct. 17. — Sterling exchange steady, at $4.80½ for 60-day bills and at $4.83⅝ for demand.

Foreign bar silver—Per oz., 71⅝c.

Mexican dollars—54⅞c.

Canadian dollars — Today, ⅛ per cent premium; yesterday, ⅛ per cent premium; week ago, 3-32 per cent discount.

Francs—4.46c.

Lire—4.04c

COFFEE

Associated Press Despatch.

New York, Oct. 17.—Coffee futures closed at net advances of 19 to 25 points. Sales were estimated at 35,000 bags. Closing quotations: Oct. 18.80, Dec., 17.95; Jan., 17; March, 16.52; May, 15.77; July, 15.11; Sept., 14.65.

Spot coffee was steady.

OILS

Associated Press Despatch.

Liverpool, Oct. 19.—Kerosene—No. 1, 5s 1d; No. 2, 5s 2d.

Rosin—Common, 33s.

Turpentine Spirits—77s 6d.

EGG MARKET REVIEW

Canadian Press Despatch.

Ottawa, Oct. 18. — Steady conditions prevail on the Canadian egg market. The Ontario egg market remains steady. London dealers paying country points extras 42c, firsts 38c, seconds 30c, and making sales extras 46c, firsts 43c, seconds 35c. Brokers 16c to 20c; fowl 9c to 16c; roosters 8c to 10c; ducks 12c to 14c; turkeys 20c.

Montreal—Egg market quiet. Some quotations for fresh extras are 50c f.o.b. shipping point. Some spot offered at extras 48c, firsts 41c. There is a fair demand on this basis, especially for extras. Firsts are more difficult to sell, and seconds are neglected.

Winnipeg—Jobbing fresh extras 48c to 50c, firsts 41c, seconds 31c; storage extras 41c, do., firsts 38c; do., seconds 31c.

Calgary—Jobbing storage eggs $12.30, firsts $11.40, seconds $9.90.

Edmonton—Jobbing extras 44c, firsts 39c. Poultry market is unchanged. Live springs 13c to 15c; fowl 10c to 12c.

Vancouver—Jobbing fresh extras 60c; do., firsts 53c; do., seconds and pullets 38c. Live poultry market remains firm; light hens 13c; heavy 23c; springers 25c to 27c

Halifax—Egg market for both storage and fresh eggs is firm with jobbing fresh extras 54c, firsts 48c, storage firsts 45c.

St. John—Egg market remains firm under good demand. Jobbing fresh extras 50c, firsts 45c, seconds 38c; storage extras 46c, firsts 42c, seconds 36c.

LINSEED

Associated Press Despatch.

Duluth, Oct. 17. — Linseed: Oct. $2.60¾; Nov., $2.61; Dec., $2.61½; May, $2.66.

WOODSTOCK MARKETS.

Woodstock, Oct. 18.—Beef, per cwt., $12 to $18; butter, 35c to 38c; chickens, 30c to 90c; eggs, 48c to 50c; hogs, $12.50, baled hay, $12 to $15; loose hay, $10 to $12; oats, 40c to 45c a bushel; potatoes, $1.25 per bag; wheat, $1 to $1.05.

BEANS

Canadian Press Despatch.

Montreal, Oct. 18.—Beans were quoted at $2.40 to $2.50 per bushel.

Special to The Advertiser.

Detroit, Oct. 18.—Beans: Jobbers are bidding to country shippers $4.55 per cwt., prompt shipment, for choice Michigan hand-picked.

HOPS

Associated Press Despatch.

New York, Oct. 17.—Hops were unchanged.

POTATOES

Canadian Press Despatch.

Montreal, Oct. 18.—Potatoes, per bag, carlots, Quebec, $1.40 to $1.50.

How the Stock Markets Closed

New York

Reported for The Advertiser by Jones, Easton, McCallum, Royal Bank Bldg. New York, Oct. 19.—Noon.

Stocks—	Open	High	Low	Close
Allis-Chalmers	93	94½	92¾	92¾
Allied Chemical	106¾	105½	103¾	105½
Armour A	25½	25½	25⅛	25⅛
Am Ice	114	114	113¾	113¾
Am Loco	118⅞	118⅞	118⅛	118⅛
Am C and F	108	108	107¼	107¼
Am Smelters	109	110½	109	109⅞
Am Sumatra	11	11	11	11
Am Can	238⅝	239⅝	236½	239
Am La France	13¼	13¼	13⅛	13⅛
Am Sugar	67½	68	66¼	67⅛
Am S and C	5¾	5¾	5⅝	5⅝
Alton	5¾	5	5¾	6
Am Woolen	42¼	42¼	41⅛	41⅛
Am Foreign P	42	42	41¾	42
Am T and T	141¼	141¼	140⅞	140⅞
Am Zinc	9	9	9	9
Anaconda	43¾	43⅞	43¾	43⅞
Atlantic Gulf	68⅝	68½	67⅛	67⅛
Asphalt	56⅛	57½	55½	57½
Atchison	122	124	122	123⅞
Agr Chem	26¾	26⅞	26¾	26⅞
Am Tobacco	114½	115	114½	115
Ajax	10⅝	11	10½	11
Atlantic Coast	196	196	194	195⅝
B and O	81⅝	83	81¼	82½
Baldwin Loco	121	121¾	119¾	121
Beth Steel	42	42	42	42
Atlantic R	100	101	100	101
Bangor R R	46¾	46¾	46¾	46¾
Briggs Mfg	28	28	27⅞	28
B B Collendex	31½	31½	31½	31½
Cast Iron Pipe	184½	187½	180	185
C and O	106¼	107½	106¼	107
Cal Petro	28¼	28½	28	28½
Central Leather	21⅞	21⅞	20⅞	20⅞
Chrysler	192½	193¾	190⅝	193¾
C F and I	38½	40¼	38½	40
C P R	149¼	149¼	149¼	149¼
Cosden Co	31⅛	31⅝	30⅞	31⅝
Cons Gas	90⅝	91¼	90½	90½
Chandler	36¾	37	36½	36½
Chile Copper	34⅛	34⅛	33¾	40
Corn Products	35½	35½	35½	35½
Cons Textile	3¾	3¾	3¾	3¾
Coca-Cola	152	153	151½	152½
Crucible Steel	72⅞	72¾	72⅞	72¾
Cub-Am Sgr	21¾	21¾	21¾	21¾
Con Can	76¾	76¾	75¾	75¾
Cuban C S, pfd.	39¾	40	39¾	40
Con Motors	14	14⅝	13	13½
Dodge Brothers	42	43¾	38	40⅝
do, pfd	89	89	87¼	88⅛
Dome Mines	14⅞	14⅞	14⅞	14⅞
Del and Hudson	142¾	142¾	142¾	142¾
Dupont	201	202½	194	197¼
Davidson Chem	38¼	38¼	38¼	38¼
Elec Power Co	32¾	32¾	31¾	32½
Erie, com	32¾	32¾	32¼	32¾
do, 1st	40¾	41¼	40¼	41¼
Eaton Axle Co	25½	25½	24⅛	24½
Fisk Tire	25⅞	27½	25⅞	27½
Famous Players	109	110	108	108⅞
Fleischmann's	140½	140½	139⅝	139⅝
Fisher Body	115	115	109	112
Gen Electric	296	296	292	293½
Gen Motors	130	130½	121½	125
Gt North, pfd	72	72¾	72	72¾
Gt Nor Ore	30¾	30¾	30¼	30¼
Great Western	10⅛	10⅛	10⅛	10⅛
do, pfd	23	23½	23	23½
Gulf States	80¼	81⅞	80¼	81⅞
Goodrich	66⅞	67⅛	65⅝	66
Gen Petroleum	46	46	46	46
Hupp Motor	24	24	22½	23
Harvester	127	127	125	125¼
Hudson Motor	97	97⅛	91	92¾
Int Paper	62⅛	63	62⅛	63
Indus Alcohol	89⅝	89⅝	89⅝	89⅝
Inter Nickel	36	36½	35½	35½
Int Combustion	45¼	45⅝	45¼	45⅝
Ind Oil and Gas	25⅞	26⅞	24⅞	26⅞
Kennecott Cop	56	56¼	55⅝	56⅛
Kelly Springfield	16½	16½	16½	16½
Louisiana	36⅝	36¾	33¾	35¾
Lehigh Valley	78	79½	78	79½
Lima Loco	66	66	66	66
Louisiana Oil	15⅝	15½	15¼	15⅛
Motor Wheel	33⅛	33⅛	31½	32
Marine, pfd	32¼	33⅞	32¼	33⅞
Middle States	11¼	11¼	11¼	11¼
Mex Seaboard	11¼	11¼	10¾	10¾
Miami	9⅝	9½	9⅜	9½
M K and T	40⅝	41¾	40⅝	41¾
M Pacific	34¾	35⅛	34⅝	35½
do, pfd	82⅝	82¾	81⅝	82¼
Mack Trucks	213½	217	210	216
Marland Oil	48¾	50⅝	48¾	50¼
Mother Lode	7⅞	7⅞	7⅞	7⅞
Motor Meter	41⅛	41¼	41⅛	41¼
New Haven	36	36⅞	36	36¾
Nor American	66½	69	66½	67⅝
N Pacific	69	69¾	69	69¾
N Y C	124¼	127¼	124¼	126¾
N and W	137⅞	139½	137⅞	139¼
Overland, pfd	111⅛	111⅛	110¼	110¼
Pacific Oil	53¼	53¼	53⅛	53¼
Pure Oil	26¼	26¼	26¼	26¼
Pennsylvania	48¼	48¾	48¼	48¾
Pan-Amer. "A"	63¾	65	63¾	65
do, "B"	63¼	65¼	63¼	65
Pullman	160	160	160	160
Pere Marquette	73¼	73¼	73¼	73¼
Prod. and Ref.	15⅝	15⅝	15⅝	15⅝
Penn. S. Steel	15¼	15¼	15¼	15¼
Phillips Pet	39¼	40⅝	39	40⅝
Punta Sugar	34	34	34	34
Pierce Pet	5	5	5	5
Packard	40⅛	41	39⅛	40
Pierce-Arrow	42⅛	42½	40½	41
Radio	54⅛	56¼	54⅛	55¼
Ray Con.	13⅞	13⅞	13⅝	13¾
Reading	84⅝	86½	84⅝	86¼
Rep. I. and S.	51¾	51¾	50½	50½
Rubber com.	73¼	73½	70⅞	73¼
Reynolds Tob.	92⅛	92⅛	92	92
Reynolds Spring	10⅞	10⅞	10⅞	10⅞
Replogle Steel	15	15	14½	14¾
St. L. and S. W.	55½	56	54½	56
Southern Ry.	107⅞	109½	107⅞	109⅝
San Francisco	96½	97¼	96¼	96⅝
Sears Roebuck	208	209¾	206¾	208¾
Stromberg	83	83	83	83
Stan. Oil, N.J.	39⅞	40	39¾	40
St. Paul	7½	7½	7½	7½
do, pfd.	14¾	14¾	14¼	14¼
Stan Oil, Calif.	52⅞	53	52⅝	53
Studebaker	62½	63½	59	61
South. Pacific	96	96¾	96	96⅝
Stewart Warner	82	82	79	80½
Shell Oil Corp.	23¼	23⅜	23	23¼
Tob Products	91¾	91¾	91	91
Tenn Copper	12⅛	12⅛	12⅛	12⅛
Trans. Oil	3½	3⅝	3½	3½
Texas Oil	48⅞	49⅜	48⅜	49⅜
Tex-Pac Oil	12⅞	12⅞	12⅝	12¾
Texas-Pacific	50	50⅞	49¼	50⅞
Timkens	50¼	51⅜	49¼	51⅜
Texas-Gulf Sulp	113¼	113¾	113⅛	113⅜
United Drug	135	135¼	134	135¼
U Pacific	140½	140½	139¾	140¼
U S Steel	125⅞	125⅞	124½	125¼
U S Dist	33½	33½	32⅞	32¾
U S Smelting	44⅜	44⅜	44⅜	44⅜
Vivian Oil	20	20	19½	19½
West Maryland	15	15⅝	15	15⅛
Western Union	138¼	138¼	138	138
Wabash	38¼	39	37¾	39
do, A	69½	70⅜	69½	70⅛
Woolworth	192¼	193¾	191¼	191¼
Willys-Overland	29½	29⅝	27½	28¾
Westinghouse	73	73	72⅜	72½
White Motors	94¾	95¾	91	92½

NEW YORK CURB

Reported for The Advertiser by Arthur E. Moysey & Co., Toronto New York, Oct. 19.

Industrials:	High	Low	Noon
Cont. Baking, B	33⅛	32⅞	32½
Durant of Delaware	13⅜	12⅝	12⅝
De Forest Radio	23¼	23¼	23¼
Goodyear Rubber	45¾	43½	43¾
Happiness, A	9	8⅞	8⅞
Inter. Utilities, B	8	7⅝	7⅝
Reo Motors	23⅞	23⅛	23⅛
Swift International	29	28¾	28¾
Thermodyne	9½	9½	9½
Tobacco Products	7½	6¾	6¾
United Profits Sharing	14⅛	14⅛	14⅛
Mines:			
Kay Copper	2⅛	2⅛	2⅛
Nipissing	5¼	5¼	5¼
Tonopah Divide	4¼	4¼	4¼
Oils:			
Anglo-American	22⅛	22⅛	22⅛
Carib Syndicate	5⅜	5⅜	5½
Cities Service	38	37¾	37¾
Continental	23⅜	23	23
Columbia Syndicate	1½	1⅜	1⅜
Gldf	76⅝	76⅝	76¼
Inter. Petroleum	26⅛	25⅞	25¾
Imperial	32	31¾	32
Lago	5½	5⅜	5⅜
Mountain Products	22	21⅞	22
Prairie Oil	47⅞	47¾	47¾
Salt Creek	26½	26⅛	26⅛
Standard of New York	43⅞	43⅜	43¾
do, Indiana	61½	61⅛	61⅛
do, Kentucky	133½	132	133½
Vacuum Gas	96⅛	95¾	95¾

BANK CLEARINGS.

Associated Press Despatch.

New York, Oct. 17.—The actual condition of clearing-house banks and trust companies for the week (five days) shows excess reserve of $10,429,950. This is a decrease in reserve of $10,024,840, compared with last week, when excess reserve of $20,454,790 was reported.

Toronto

Canadian Press Despatch.

Toronto, Oct. 19.

Sales	Stocks:	High	Low	Noon
110	Atlantic Sugar	34⅝	33⅞	33⅞
25	Abitibi Power	67½	67½	67½
5	Barcelona	21½	21½	21½
1225	Brazilian	77	76¼	76½
25	Brompton	22¾	22¾	22¾
90	B. C. Fishing	52½	52¼	52¼
1	Bell Telephone	140	140	140
140	Burt, F. N.	64½	63¾	63¾
35	Canada Bread	60	60	60
35	Can. Steamships	13	13	13
115	do, pfd.	62½	61	61
1	C. P. R.	150	150	150
5000	Con. Smelters	158	151	151
2	Consumers' Gas	175	175	175
25	Crow's Nest	55	55	55
81	Dom. Stores	70½	70	70
125	Duluth-Superior	29	29	29
20	Goodyear, pfd.	92¾	92¾	92¾
10	Inter. Milling, pfd.	99	99	99
50	Davies, A	32½	32¼	32¾
5	Maple Leaf, pfd.	103	103	103
55	Can. Canners	13	12¾	12¾
40	do, pfd.	93¾	93	93
14	Provincial Paper	101	101	101
25	Steel of Canada	92¼	92	92¼
210	Twin City	60½	60	60
	Mines:			
400	Keeley	1.44	1.44	1.44
155	Hollinger	16.00	16.00	16.00
	Banks:			
8	Commerce	219	219	219
21	Dominion	208	208	208
30	Standard	188	188	188

STANDARD EXCHANGE

Canadian Press Despatch.

Toronto, Oct. 19.—Trading on the Standard mining exchange was slow this morning with transactions totaling 115,596 shares. McIntyre sold 10 points lower at 19.60, while Keeley advanced two points to 1.44. Mining Corporation declined three points to 2.96 and Teck-Hughes was one point higher at 1.93. Vipond was two points lower at 1.13 and Kirkland Lake and Capitol were fractionally higher at 35¼ and 32, respectively. Keora sold fractionally lower at 13.

Reported by Jones, Easton, McCallum Company, Royal Bank Building.

Toronto, Oct. 19—Noon.

	Bid.	Ask.		Bid.	Ask.
Apex	1⅝	2	N Hawk	19½	20
Atlas	2	2⅜	Preston	7⅜	7½
Argo	19½	19¾	T Oakes	49½	49¾
Baldwin	2	2⅛	Teck-H	192	193
Beatty	¾	1	Vipond	113	114
Bidgood	7⅜	7½	Vickers	3	4
W D L	10¾	11	W Tree	2	2¼
Columbus	22	22¾	Wright	640	645
Dome	1560	1475	Beaver	28	28½
Goldale	18¼	19	Capitol	30	32
Hattie, p	3⅝	3¾	Cr Res	16½	17
Hunton	6½	7	Castle T	143	141
Hollin	1590	1595	Everett	7¼	7½
Indian	3½	4	Keeley	144	145
Inspira	6		Lakeside	4	4½
Keora	13¼	13½	Lorrain	8½	9
Kirkland	34¾	35¼	Trout L	8	8½
L Shore	775	780	McKin'y	13¾	15
Moneta	13	13¾	M Corp	296	297
McInt	1960	1975	Nipis'g	530	535
N Ray	22½	23	Temisk	12	16

LONDON STOCK EXCHANGE

Associated Press Despatch.

London, Oct. 19.—Closing prices today were:

British 5 per cent loan	102¼
do, 3½ per cent	96⅝
Consols, for money	75
Atchison, Topeka & Santa Fe	123
Baltimore & Ohio	83⅜
Canadian Pacific Railway	148⅛
Chesapeake & Ohio	106
Chicago Great Western	9¾
Chicago, Milwaukee & St. Paul	37
De Beers Mines	13⅝
Erie Railway	32
do, 1st pfd.	40¼
Illinois Central Railway	114⅝
Louisville & Nashville	118⅜
New York Central	126
Norfolk & Western	137
Ontario & Western	25⅛
Pennsylvania Railway	48⅝
Rand Mines	3
Reading Railway	84⅛
Southern Railway	108½
Southern Pacific	97¾
Union Pacific	138⅞
United States Steel	125⅝

ALLIED BONDS

New York, Oct. 17.

Sales	Bonds.	High	Low	Close
22	Argentine 7s	102¼	102⅛	102¼
39	do, 6s A	96½	96¼	96½
8	do, 6s B	96½	96¼	96½
4	do, 6s, 59	96⅜	96⅜	96⅜
4	do, 6s Oct. 59	96½		96½
28	Australian 5s	96⅞	96⅝	96⅝
16	Australian 7s	100⅝	100⅝	100⅝
2	Belgian 8s	107⅞	107⅞	107⅞
8	do, 7½s	109½	109	109½
17	do, 7s	96⅝	96½	96⅝
40	do, 6s	96⅝	96⅝	96⅝
11	Berlin 6½s	93⅛	93	93⅛
6	Bordeaux 6s	86¼	86¼	86¼
14	Brazil 8s	100	99¾	100
9	British 5½s, 1927	104⅝	104½	104½
1	do, 1929	118¼	118¼	118¼
2	Canada 5½s 1929	102¾	102½	102½
2	do, 1926	100⅛	100⅛	100⅛
7	do, 1931	102¼	102	102¼
8	do, 1952	102⅝	102⅝	102⅝
15	French 8s	104⅝	104¼	104⅝
70	do, 7½s	100½	99¾	100¼
117	do, 7s	91⅝	91½	91½
106	German 7s	99½	99¼	99½
41	German A. Bk 7s	94⅞	94½	94½
13	German C. E. 7s	95	94¾	94¾
30	Hungary 7½s	98	97	97¾
20	Japan 6½s	93	92⅞	93
2	do, 4s	83⅞	83⅞	83⅞
3	Lyons 6s	86½	86½	86½
8	Marseilles 6s	86½	86½	86½
2	Nord Rys 6½s	82¼	82¼	82¼
5	Paris L.-M. 7s	87½	87¼	87½
36	do 6s	80	79⅞	79¾
5	Paris-Orl. Ry. 7s	86¼	86¼	86¼
176	Poland 8s	89¾	88¾	89¾
10	queensland 7s	112¾	112	112¾
14	Seine 7s	91¼	91	91¼
27	Serb 8s	88⅛	88⅛	88⅛
2	Sweden 6s	104¾	104¾	104¾
11	do, 5½s	102¼	102	102¼
5	Swiss 8s	102¼	102	102¼
5	Swiss 8s	105½		105½
2	do, 5½s	104	103⅞	104

UNLISTED STOCKS

Reported by A. J. Pattison, Jr., & Co. Toronto, Oct. 17.—

	Bid.	Ask.
Alberta Pac Grain Pref	103.50	106.00
British American Oil	44.25	44.50
Can Marconi Wireless	1.20	1.35
Chartered Trust		78.00
Collingwood Shipbuilding 6%	46.00	50.00
Commercial Finance Com		11.50
Cosgraves Brewery	4.25	5.00
Dom Manufacturers Pref	55.00	60.00
Dom Power Com	33.00	37.00
Dom Sugar Com	6.25	
Dunlop Tire 7%	71.00	74.00
Durant Motors "B"	5.00	6.00
English Electric Pref	45.50	48.50
Excelsior Life	39.50	
Famous Players Pref	80.00	82.00
Goodyear Prior Pref 8% XD	92.00	94.00
Imperial Oil	32.50	33.00
Loew's Buffalo Pref	83.00	84.50
Manufacturers Finance Pref 50% Bonds	6.25	7.25
Mortgage Discount Pref	7.00	7.35
Mount Royal Hotel 8% Pref	32.50	35.00
Northern Can Power Com	46.00	52.00
Ontario Equitable Life	24.00	27.00
Re Insurance	12.50	14.50
Simpson, Robt Pref	99.00	101.00
Sterling Trust	75.00	
Toronto Finance Pref	5.25	6.25
Trusts & Guarantee 6%	71.00	73.00
Western Assurance	7.00	7.50
Willards Chocolates Pref	74.00	77.00

COTTON

New York, Oct. 17.—Cotton futures closed steady. Closing bids: Jan., 20.84c; Feb., 21.06c; March, 21.14c; April, 21.22c; May, 21.30c; June, 21.10c; July, 20.90c; Aug., 20.78c; Sept., 20.73c; Oct., 21.52c; Nov., 21.48c; Dec., 21.53c.

Spot cotton closed steady. Middling uplands, 21.80c.

Liverpool, Oct. 18.—Spot cotton was quiet, with prices steady.

American middling, fair, 12.64d; middling, 11.54d; low middling, 11.19d; good ordinary, 10.19d.

The sales of the day were 3,000 bales of which 1,700 were American. The receipts were 8,000 bales, including 7,79 American.

Montreal

Reported for The Advertiser by McDougall and Cowans, Montreal, Oct. 19.

Sales	Stocks—	Open	High	Low	Close
15	Abitibi	68⅛	68⅛	68⅛	68⅛
150	Asbestos	94	94	93¾	94
265	Atl Sugar	35	35	33½	33½
30	Bell Tel	140	140	140	140
5	B E Steel	3	3	3	3
170	B C Fish	52½	52½	52½	52½
4220	Brazilian	76⅞	77¼	76¼	77¼
125	Breweries	64¼	64¼	63¾	63¾
25	Brompton	22½	22½	22½	22½
100	Cement	107⅛	107⅛	107⅛	107⅛
40	Can Cotton	120	120	120	120
55	Can St	13	13	12½	12½
10	Dom Glass	106	106	106	106
35	How Smith	39	39	39	39
25	Lake Woods	173½	173½	173½	173½
13	Laurentide	79	79	79	79
10	MacDonald	12½	12½	12½	12½
1893	Montreal P	216	216	214	214
65	Price Bros	48½	48½	48½	48½
10	St M P	83	83	83	83
5057	Smelters	158	158	150½	154⅞
40	Steel of C	91⅞	92	91⅞	92
20	Twin City	59¾	59¾	59¾	59¾
235	Textile	87½	87½	87¼	87½
25	Winnipeg	45¾	45¾	45	45
150	Can Alcohol Preferred—	15	15¼	15	15
45	C C and F	80	80	79½	79½
1325	Can St	62½	62¾	60½	62
65	Spanish R	113½	113½	113	113
985	B E St. 2nd	10	10	10	10
5	Belgo	98	98	98	98
10	Can Canners	57½	57½	57½	57½
75	Asbestos	111	111¾	111	111¾
100	Cement	116	116	116	116
75	B E St. 1st Banks—	31	31	31	31
32	Royal	246	246	246	246
18	Commerce	220	220	220	220
6	Montreal	265	265	265	265
1	Nova Scotia Bonds—	283	283	283	283
4000	V L, 1934	10360	10360	10360	10360

STEAMSHIPS PFD. GOES TO NEW HIGH

Majority of Issues on Montreal Stock Exchange Show Slight Declines.

Canadian Press Despatch.

Montreal, Oct. 19.—Violent reactionary fluctuation of Consolidated Smelters featured the trading on the Montreal stock exchange this morning. In addition to Smelters, the active features included Brazilian, Montreal Power and Steamships preferred. On Saturday Smelters closed at 160 and opened this morning three points lower at 157. The final sale of the morning session was at 154¾, a net reaction of 5¾ from Saturday's close.

Brazilian furnished a turnover slightly larger than that of Smelters but moved in a very narrow range, closing at the morning's high of 77¼, off ¼. Montreal Power fluctuated between 214 and 215¼, the net change being a fraction of ⅞ at 215. Steamships preferred was one of the three issues to show a net gain and was the only one to record a new high. It closed at 51⅞, up ¼. British Empire Steel Corporation second preferred stock furnished trading in over 1,000 shares this morning and held firm at 10, while the first preferred was steady at 31.

GOVERNMENT LOANS

The following is the victory bond market as reported by Midland Securities, Limited, bond dealers, Royal Bank building:

5½ Per Cent Victory Loan.

Issue	Mon. Close.	Change from Sat	Yield About.
1922	102.45	unch	4.25
1933	105.85	unch	4.65
1934	103.85	unch	4.94
1937	108.50	unch	4.55

5½ Per Cent Renewal Loan.

1927	101.65	unch	4.68
1932	103.40	unch	4.94

5 Per Cent War Loan.

HODGINS ASSERTS PROMISES BROKEN

East Middlesex Conservative Nominee Calls For "Stable" Government at Ottawa.

Harrietsville, Oct. 16.—Deep interest and a marked enthusiasm were shown by a good gathering of voters of this district who turned out last night, in spite of the weather, to hear addresses by the Conservative candidate in this riding, East Middlesex, A. King Hodgins, Frank White, nominee of the same party in London, and Homer B. Neely, secretary of the East Middlesex Conservative association, on the Conservative viewpoint in the coming election. Dr. W. Doan, of this village, acted as chairman.

Mr. Hodgins gave a thorough understanding to the meeting of his stand on the present election, declaring himself to be behind Mr. Meighen and the Conservative party. He refuted a statement made in the same building on Monday evening of this week by Archie L. Hodgins, the Progressive candidate, that he had been a delegate to a convention of the Moderation league. The question of temperance, he felt, had no place in the dominion election today. He, however, asserted himself a temperance man.

Mr. Hodgins leveled strong criticism against Premier Mackenzie King's promises during the 1921 election campaign, which had never been carried out. He declared the premier's record at Ottawa to be anything but a satisfactory one, and felt the time had come for a change to a more stable government.

The candidate in London, Frank White, reviewed, in brief, the history of the riding, recalling the names of old party stalwarts such as the late George Neely and Frank Glass, who had held the seat in the constituency for several successive terms.

Turning to the Progressive group in the past parliament he told how there were 65 members elected principally from the western provinces and Ontario when the house first opened in 1922. "These men scorned old party politics and their methods, but soon saw they must have an organization. The result was they soon became humans like the rest of us and held their caucuses and meetings as the other two parties did.

"Their career has been a checkered one," continued Mr. White. "Two left early in the term of office to join the ranks of the Liberal party, and in 1923 they lost their leader, the Hon. Mr. Crerar. In 1924 the Alberta members had a dispute with the other members of the party and formed what became known as 'the ginger group.'

"They voted in a great many cases with the government on important and likewise unimportant issues and on many questions vital to themselves, at least to the western members, split in their vote. I have reference to the vote on the Hudson Bay railroad, when out of the 65 members only 28 voted, 20 for the issue and eight against it."

Homer B. Neely addressed the meeting briefly, enunciating the problem of today to be the reduction of taxation and to give men work to pay it. He cast a new light on the Australian trade treaty, telling of the visit of an Australian commission to British Columbia in 1922. Their report, he said, proclaimed the fact that not for another generation would the province produce enough to feed its population. "With this market in view," said Mr. Neely, "they ratified the treaty now in force."

REV. L. H. DOUGLASS, who declares that bus lines have been inaugurated in London "to stay."

FOREIGN GOODS FOR CITY SCHOOL

Inclusion of Plumbing Item in Specifications Causes Furore.

Do plumbing specifications for the new East London collegiate call for a certain amount of fixtures of American manufacture? Trustee Murray states that contractors have informed him that they do, and he will ask for an explanation.

Mayor Wenige says that he, too, understands that the specifications call for some $5,000 worth of plumbing fixtures of foreign manufacture, and is asking L. E. Carrothers, architect of the board of education, for a copy of the specifications.

Canadian firms have protested that good Canadian money should be spent for articles that are manufactured in Canada, and the whole matter will be aired at a meeting of the building committee to be held tomorrow afternoon.

It is understood that there have been last minute changes in the specifications for plumbing, and that Canadian products will be given a chance to compete.

Chairman Unimformed.

F. S. Lawrason, chairman of the building committee, states that he doesn't know anything about the matter. He had not heard there had been any discussion over plumbing affairs. There would be a special meeting of the committee tomorrow afternoon and all information on that and other questions would be available.

Mr. Carrothers when questioned stated that as an employee of the board of education he had nothing to say for publication.

"Do, or did your specifications call for plumbing of American manufacture?" he was asked.

"I cannot talk for publication," replied Mr. Carrothers. "If any person will sign their name to any particular charges I will be prepared to answer them before the board," replied Mr. Carrothers.

"Have the specifications been changed?" asked The Advertiser.

"No, they have not," declared Mr. Carrothers.

Plumbers Complain.

Trustee W. G. Murray, a member of the building committee, when questioned, declared that he had a number of plumbers complain that the specifications called for American fixtures.

"I can't understand it, as the architect was told that Canadian goods were to be used wherever possible," said Mr. Murray. "I will bring the matter up at tomorrow's meeting.

"I have not seen the specifications myself, but so many contractors have called me by phone to complain about it I feel sure that they must be there. Providing we can get Canadian goods of equal quality, we should certainly buy our supplies in Canada. I can't understand why the architect would call for American goods, unless he was plentifully supplied with American catalogues and price lists and felt that they were cheaper."

"HANDS OFF C.N.R." RAILMEN'S SLOGAN

Employees' Brotherhood Opposes Any Political Interference With Management.

Special to The Advertiser.

Ottawa, Oct. 19.—The Canadian Brotherhood of Railway Employees has gone on record as being opposed to political interference in any way with the management of the C. N. R. and has decided, without a dissenting vote, to exercise its influence to have nominated and elected to the federal parliament such candidates only as will pledge their support to a continuance of public ownership and operation of the National Railways free from political patronage.

The fact that employees of the state railways are thus free to express their opinions and to support candidates in favor of national ownership and operation is of itself significant of the change that has come about in the field of railway labor during the past decade.

Ten years ago an employee of the government railways placed his job in jeopardy if he applauded a speaker at a political meeting. After each change of government there were wholesale dismissals for political reasons throughout the maritimes. An employee of the C. P. R. might be elected to parliament and no fault found, but politics were "verboten" so far as employees of Canadian government railways were concerned.

Then the Canadian Northern system was taken over. Employees of this road under private ownership had exercised the same political rights as employees of the C. P. R. They desired to continue to stand for public office. The matter was brought to an issue by the candidature of certain employees for provincial legislative honors, which led the then president, D. E. Hanna, to issue his "no politics" order. This led to protests and much dissatisfaction, which increased with the bringing into the Canadian National system of the Grand Trunk lines.

Labor Disfranchised.

This meant that almost 99,000 employees of these railways resident in Canada were debarred from the full and complete exercise of their rights of citizenship because of the tradition that had grown up along the Intercolonial Railway that employees must leave politics alone, or interfere therein at their peril. It is to the credit of Sir Henry Thornton that one of his early official acts was the abrogation of the so-called "no politics" order of the previous management and C. N. R. employees may now take a healthy and open and above-board interest in the political problems of the country, not the least of which is the proper management of its railways.

Hands Off C. N. R.

Sir Henry Thornton has wisely declined to reply to political criticism of the management arising out of the heat of the campaign, preferring to let the results of his own and his board's actions and the earnest efforts of his operating officials speak for themselves. He has not been slow, nor has the public, to express appreciation of the loyal co-operation and fine spirit of loyalty displayed by officers and employees alike. He has publicly stated that much of the improved financial showing of the National line has been due to that spirit. Courtesy and attention to patrons by employees of the system have done much to popularize the National lines and the rank and file desire nothing so much as to be left alone by the politicians to help work out the destinies of the greatest railway organization in the world. They have too much at stake to tolerate playing politics with the railways. Hence their warning of "Hands off."

RT. HON. ARTHUR MEIGHEN, leader of the Conservative party, who opens his Ontario campaign at Sudbury tonight. Mr. Meighen plans to address 16 meetings in Ontario before the conclusion of the campaign a week from Wednesday.

LABOR CANDIDATE ASKS COMMISSION

John Colbert and Dr. H. A. Stevenson Address Employees of Two Firms.

Reiteration of the statement that the greatest need of today in Canada is the appointment of a commission to handle the tariff question, was the high light of the speech delivered by John Colbert, London labor's nominee for the coming federal elections, speaking before employees of the Empire Brass and McCormick plants this noon.

Mr. Colbert's platform was supported by Dr. H. A. Stevenson, who told the workers that if they were to receive the recognition which their value to the country merited, they must have their own representatives on the floor of the house to voice their sentiments in a parliamentary way.

The two speakers were accorded a hearty welcome by the employees of both plants, and in each case Mr. Colbert's call for a tariff commission was greeted with entire accord.

"We will not achieve any measure of satisfaction in this matter of tariff," he said, "until there si a commission formed to handle it in its entirety, a commission before which the ordinary working man, the consumer, will be free to appear with his requests or advice."

Tomorrow Mr. Colbert and Dr. Stevenson will address the employees of the C. N. R. carshops on Campbell street at 12:20.

HON. R. J. MANION IS REAL OPTIMIST

Predicts Sweeping Victory For Conservatives in Coming Federal Elections.

Brantford, Oct. 17.—"We are going to sweep the country at the coming election as sure as you are sitting here listening to my voice," declared Hon. R. J. Manion of Fort William, addressing a large audience in Brant Theater this afternoon. "When Mr. King tells you he is going to win he is only trying to stem the tide, so they will not be wiped out as the Liberal party was in Nova Scotia and New Brunswick and Ontario. Mr. King said the other day, 'We are going to win, but let us put out of business this third party.' He said, 'Look what they did in England and the United States.' He was unfortunate in his illustrations, because they swept the Liberals out of power in both countries and gave the Conservatives the most overwhelming victories they ever had, and we are going to do the same.

"On the 29th the Maritimes are going to give the federal Conservative party the same proportion of members they gave the provincial party. In Quebec, Mr. Patenaude, who is fighting the same battle we are fighting, is going to split the Quebec bloc and capture pretty nearly half the seats in Quebec. In Ontario we are going to put in the same number the party got in 1911, about 70, and in the Prairie Provinces we are going to get more than the most sanguine Conservative imagines. In that section, where we are supposed to be unpopular, Mr. King has only one newspaper supporter and we have seven.

Canada First.

"We try to inspire patriotism in our children. You want your boys and girls to stay in Canada and build up this country, but patriotism alone cannot keep them here. You have got to give them work and wages. Are you going to vote in Brantford to kill the rest of your plants, to drive your boys and girls to the United States, the most highly-protected country in the world, or, as the rest of this country is going to do, stand shoulder to shoulder fighting for a Canada-first policy that will build up this country into that great, broad, freedom-loving nation we all desire it to be. Think of Canada when you go to the polls on Oct. 29. Think of Brantford and Fort William and the rest of the dominion, and of what is best for them, and there is only one man you can vote for and that is my old friend, Mr. Ryerson." (Applause.)

Hon. Dr. Manion's address was an exceedingly eloquent and effective presentation of the principal issues of the campaign on behalf of Robert E. Ryerson, Conservative candidate in Brantford. "A great speaker—and he knows what he is talking about," was the comment of a member of the audience afterwards. The gathering was deeply attentive and warmly applauded the speaker's points. When one man near the front of the theater had to leave near the close of the address, he interrupted long enough to say, "I have appreciated every word."

PERMANENTLY APPOINTED.

In the list of permanent appointments gazetted for the week ending Oct. 25, 1925, the names are published of three new appointments to the staff of the London postoffice. Harry C. Wood, O.A.S., John Fred Herring, O.A.S., and Harry Minshall, O.A.S., are all designated as postal helpers.

Fearing Violent Death, Offers His Body To Medical Students

Associated Press Despatch.

London, Oct. 19.—Anticipating a violent death from one of the gangs in the east end of London, F. N. Charrington, founder and honorary superintendent of the Tower Hamlets mission, has offered his body at his death for dissection by the students of the London hospital. Charrington states that his life has been repeatedly threatened recently because he rescued two youths from the clutches of the gang in question.

Lord Knutsford, chairman of the London hospital, in acknowledging Charrington's offer, says it saddens him to see the elaborate funerals of poor people. He is leaving directions, he says, that nobody shall attend his own funeral except his nearest relations.

F. N. Charrington is a member of a famous family of brewers. Many years ago while he was passing a public house in the east end of London he saw a drunken man knock a woman to the ground. Charrington, looking up, saw his own name over the door of the bar-room as that of the family of brewers supplying the beer to the place. He straightway resigned all his interests in the brewery and took up mission work in the same district.

MUSIC IS LANGUAGE, ASSERTS JOHNSON

Famous Canadian Tenor Tells Rotarians of Unsettled Conditions in China.

Essenially a business man, was Edward Johnson's description of himself to the London Rotary club at noon today. The artist was a business man selling his art, he said, and if he were wise he used approved modern methods to do so.

"I have been around the world since I was here with you two years ago. I have been in Tokio, Shanghai, and all the major cities of the Orient, and one great thing has struck me. It is that music is a language. It does not matter whether one understands the words or not, whether the audience is Chinese of Filipino they all can understand the emotion of music," Mr. Johnson told the Rotarians.

Dealing with conditions in China the speaker said they were bad and unsettled. The recent epidemic of revolutions and civil disturbances is of much greater magnitude than is commonly imagined, he declared.

Hostility to foreigners has become greatly intensified, especially among the student class, and except in the larger cities, where the protection of a consul is available, the lives of foreigners are unsafe.

"Our party had much difficulty in getting out of Peking. We were made the object of a demonstration by a hostile mob of between forty and fifty thousand people, the majority of them students. The demonstration was directed especially against the British and we felt decidedly insecure when we saw a large number of banners with 'kill the British' inscribed on them. We were only saved from the mob by a terrific thunderstorm. If there is one thing that the Chinaman fears it is water, and they soon ran for shelter," the speaker said.

Mr. Johnson said that the foreigners in China ardently wished that some arrangements could be made among the powers to restore some semblance of law and order to the troubled kingdom.

JEWELRY STORE ROBBED.

Associated Press Despatch.

New York, Oct. 19.—Burglars blew open the safe of a Lexington avenue jewelry store last night and stole Liberty bonds and cash and jewelry totaling $50,000, it was learned today.

The store was that of Jacob Sakow in upper Lexington avenue.

MONEY BYLAWS BEFORE COUNCIL

Bridge At Cost of $65,000 To Be Considered at Tonight's Meeting.

According to advance reports, tonight's city council session doesn't promise much in the way of oratory or spectacular proceedings. The council will be asked to approve of three money bylaws being sent to the people, namely, the building of a new Ridout street bridge at a cost of $65,000; a $10,000 annual grant to the Western fair board and a total building grant of $75,000 for the aged people's home and the home for incurables.

The majority of the aldermen feel that the three bylaws should all receive the approval of the people, and there is not likely to be any opposition.

No person seems inclined to father a bylaw asking for the rebuilding of the Springbank dam. At any rate it has not reached committee stage, either has the proposition of a $235,000 nurses' home for Victoria hospital.

LONDON OFFICER'S WORK PRAISED BY MAGAZINE

Tribute to the success of the bureau of identification of the London police department, and especially to Constable Walter Harpur, its director, is paid by the Fingerprint and Identification magazine, published in Chicago.

In publishing in the November issue the complete address delivered by P. C. Harpur at the Windsor convention, held in the late summer, the magazine accords singular praise to London's fingerprint expert as Harpur's address is the only one of the many given at the sessions to be reproduced verbatim.

FUNERAL OF NEIL M'GILL TO BE HELD ON WEDNESDAY

The funeral of Neil McGill, 803 Queen's avenue, who died suddenly last night, will be under the auspices of St. John's lodge, No. 20, of which Mr. McGill was a past master. Rev. D. C. MacGregor, pastor of St. Andrew's church, of which Mr. McGill was an elder, will be the officiating clergyman. Burial will take place at Woodland cemetery Wednesday.

WHITE HELPLESS IN OPPOSITION

London's Member Describes His Position in Address at McClary's.

Frank White, local Conservative candidate, addressed employees of the McClary Manufacturing Company in their dining hall at noon today. Introduced by George Moll, chairman of the meeting, as the only man who had represented the city at Ottawa and for whom London had no criticism to offer, Mr. White was well received.

He declared that he had been a consistent members of the Conservative party, but being on the opposition side of the house, was unable to accomplish as much as he desired for London. In reference to soldiers' pensions he stated that he had helped many, but that there were others who had undeservedly received help, but not through him.

In speaking of the Progressive bloc in the house of commons, Mr. White told of "class representation," and declared himself strong enough to look after the interests of labor in London.

Premier King's speech in London Friday night brought from Mr. White refutation of many statements. He quoted figures of the department of labor showing that, contrary to Mr. King's declarations, the cost of living in Canada had increased. Customs receipts during the past four years had shown a decrease of from $163,000,000 to $121,000,000, he said.

Mr. White referred to the issues of the day, particularly to the Canadian National Railways. He concluded his address by asking for the support of the McClary Manufacturing Company's employees on Oct. 29.

UNABLE TO LOCATE MAN SOUGHT FOR TRANSFUSION

Until 2 o'clock this afternoon city police had not been able to locate Max Millar, sought by Ford hospital authorities in Detroit for a blood transfusion to save the life of his friend. Millar is believed to be in London at the present time.

An urgent wire, asking the co-operation of city police in the search for Millar was received at headquarters on Friday night. An immediate local search was instituted, but no trace of the man has been found. Millar is a resident of Kingsville.

WINNIPEG EMPLOYEES FIGHTING ONE-MAN CARS

Members of the London street railway employees' union are viewing with much interest the fight being waged by Winnipeg motormen and conductors against one-man cars. The Winnipeg union has voted 100 per cent for a strike if one-man cars are operated on suburban lines out of the prairie city.

John Colbert, of the London union, points out that there are only five one-man cars being operated in London, permission having been granted in the regime of Mayor Cameron Wilson.

"We fought an addition of ten cars before the city council and we won," said Mr. Colbert. "Since that time the street railway company has not tried to foist any more one-man cars on us."

News Briefs

Associated Press Despatch.

Jamestown, N.Y.—Two anglers trolling in Chautauqua Lake hooked the body of a man, believed to be Charles Nowak, a suicide.

PASTORS EXCHANGE.

Associated Press Despatch.

Providence, R.I.—Two hundred clergymen of Rhode Island, representing thirteen denominations, exchanged pulpits yesterday as an observance of fellowship Sunday. "The time is ripe for the merging of all Protestantism," declared Rev. Samuel Ringrose in a "keynote" sermon.

BABY GIRL KILLED.

Associated Press Despatch.

New York—A five-year-old boy who had been given a bunch of keys to play with turned on the ignition in his father's car, which started in reverse, backed across a sidewalk and fatally crushed a baby girl in a perambulator.

SINGER RECOGNIZED.

Associated Press Despatch.

New York—Max Berman sang songs while he pressed pants. Prof. Giacomo Bourg strolled by his shop and walked in to say to the astonished Max "My friend, do you know you have a marvellous tenor voice?" Max gives his first concert at the Aeolian hall in February.

FALLING TREE BREAKS BACK.

Associated Press Despatch.

Peekskill, N.Y.—Hitching his tractor to a large tree, Asbury Hadden started his engine and pulled the tree down on top of him. His back was broken and he may not live.

CAFE IS CLOSED.

New York—The death of a court clerk and the illness of three jurors who ate roast lamb in a restaurant here is attributed to roaches powder found in the food. The restaurant has been closed.

TAKES HER OWN LIFE.

New York—"She was despondent over a love affair," declared her roommate when the body of Anna Turner, 26, was found in a gas-filled room. In one hand Miss Turner clutched the photograph of a man and in the other she held a half-finished letter which asked forgiveness.

TRIBUTE TO COOLIDGE.

New York—Tribute to President Coolidge as a regular church attendant was paid by his pastor, Rev. Jason Pierce, who presided in a New York church yesterday. "The country needs just such apostles," declared Dr. Pierce.

DE PINEDO REACHES AMOY.

Associated Press Despatch.

Amoy, China, Oct. 9.—Commander de Pinedo landed here from Shanghai at 12:30 today. He planned to resume his flight to Hong Kong this afternoon.

City Churches

ROBINSON UNITED M. B.

A mission band was organized recently at the Robinson Memorial United church, wih Mrs. Henry Kerr and Mrs. Douglas Omond in charge. An election of officers took place with the following results: President, Ruth Wigmore; vice-president, Dorothy Watson; secretary, Margaret Moore, and treasurer, Jean Marshall. There were 41 members present.

HAMILTON ROAD CHOIR.

Members of Hamilton road Presbyterian church choir and their friends spent a social evening at the home of Mrs. A. Henderson, Egerton street recently. A practice was held and a short business session, when arrangements were made for an attendance drive during the year, with Miss Annie Henderson and Miss Nicol Willoughby as captains. The members presented Miss Margaret Willoughby, a bride-elect, with a handsome mahogany mantel clock. The presentation was made by Miss Alva Davidson and the address was made by A. B. Stein, to which Miss Willoughby made a fitting reply. Rev. M. F. Cree, pastor, referred to her work in the church and her interests in all the church activities. Games were enjoyed and dainty refreshments served.

LECTURE AT ST. ANDREW'S

Londoners will be interested to know that Mrs. (Rev.) D. C. MacGregor is giving a lecture on "A Trip to the Holy Land" tomorrow night in St. Andrew's hall, under the auspices of the Marion Keith club.

LORD DAWSON UNABLE TO VISIT LONDON NOW

The mayor has received a letter from Lord Dawson, an English authority on hospitals, who is visiting Canada and the United States, expressing his regret that he is unable to accept the mayor's invitation to visit London.

Lord Dawson, whose communication was dated from Chicago, states that he will be pleased to visit London on his next trip to America and look over London's hospitals.

NOT GUILTY PLEA ENTERED BY ANDREW H. PEPALL

Canadian Press Despatch.

Toronto, Oct. 19.—Andrew H. Pepall appeared in the assizes this morning before Chief Justice R. M. Meredith and pleaded not guilty to the new indictment returned by the grand jury last week on counts of theft, knowingly receiving securities which had been fraudulently obtained, false pretences and bribery. The trial was not proceeded with, being laid over for a date not yet fixed, Pepall's bail being renewed.

OCTOBER 27TH IS DATE FOR OLD BOYS' SPEECH

City Clerk Samuel Baker will address a number of London old boys at a banquet to be held at the Prince George hotel in New York on the evening of Oct. 27.

The city clerk has been appointed to represent the city at the convention of political science being held in New York at that time and the New York association of London old boys has seized the opportunity of having Mr. Baker address the members and tell them about the folks back home. Chris. Fitzgerald, Chas. Randall and Dr. Baker are among the former Londoners who will ge present.

MRS. RUTH JANISSE, who is expected to tell her own story when the trial of Arthur Janisse, is called at Sandwich. Mrs. Janisse was found guilty of manslaughter and will receive sentence this week.

DALHOUSIE INSTRUMENT RECORDS EARTH TREMOR

Canadian Press Despatch.

Halifax, N. S., Oct. 19.—The seismograph at Dalhousie university registered a slight earth tremor at 7:05 o'clock this morning. The disturbance, which was on a north-south line from here, lasted four minutes, and was, according to the estimate of Dr. J. L. Johnstone of the physics department, propably within five hundred miles of Halifax.

YALE STUDENTS HURLED INTO PIT 48 FEET DEEP

Associated Press Despatch.

Middletown, Conn., Oct. 19.—Three Yale geology students were seriously injured and six others were hurt while on a field expedition near Middletown, Conn., yesterday, when a platform over a 48-foot pit collapsed and fifteen men fell out of sight into the depths. Several others managed to leap before the crash and escaped.

FAMOUS SKI JUMPER IS WOUNDED BY HUNTER

Associated Press Despatch.

Berlin, N. H., Oct. 19.—Erling Anderson, nationally known ski jumper, was shot yesterday by a hunter, who mistook him for a deer. The bullet entered Anderson's jaw, and physicians last night said the wound might prove fatal.

BOOTLEGGERS' VENDETTA BLAMED FOR RECENT DEATH

Canadian Press Despatch.

Hamilton, Oct. 18.—As the post mortem on the body of an unknown man found Friday afternoon in a mill pond four miles west of Lynden revealed marks of violence on the skull, the police suspect foul play in connection with his death. The examination, it is stated, showed that there was not sufficient water in the lungs to have caused death by drowning.

The body is that of a foreigner and the authorities are inclined to the belief that he is the victim of a bootleggers' vendetta.

DUNDAS STREET HOME PURCHASED FOR $8,000

The $8,000 Dundas street home of R. H. Smith has been purchased by Mrs. Hall of Toronto, who intends moving to London in the near future. The sale was made by Bert Weir, realtor.

Last week, four new houses, built by Joseph Dutton in South London, were sold to city residents. The total value of the transactions was $22,500.

NISSOURI MAN ARRESTED.

Leslie Williams of Nissouri township was arrested this morning by High Constable Wharton on a charge laid under the wives' maintenance act. It is charged that Williams has persistently refused to provide his wife and family with the necessities of life.

SHOCK "NOTHING UNUSUAL."

Canadian Press Despatch.

Toronto, Oct. 19.—An earth disturbance corresponding to that reported as being recorded as New York was registered on the seismograph at the Dominion Meteorological observatory here this morning. O. P. Young, seismograph expert, said the disturbance was "nothing unusual." The greatest intensity was reached at 6 o'clock.

REBUILD

Make Over Your Mental and Physical Forces by the Foods You Eat!

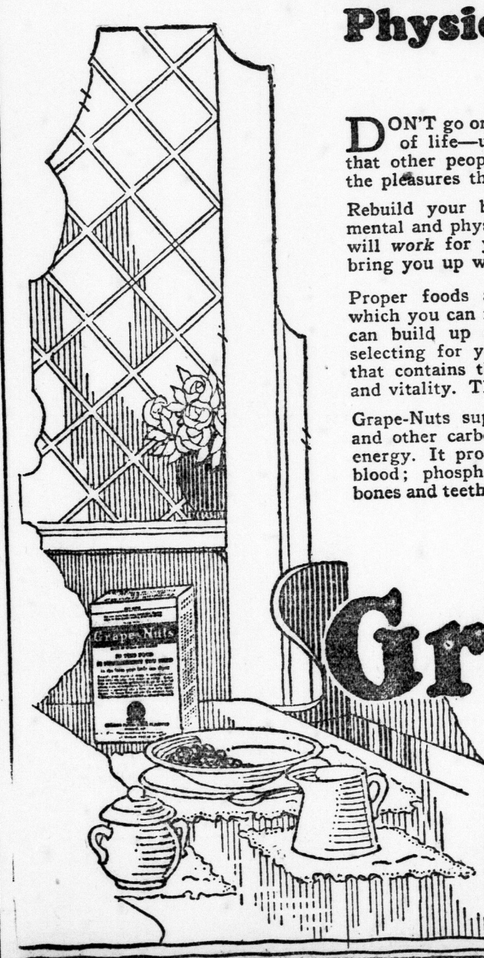

DON'T go on missing the real things of life—unable to do the things that other people do—unable to enjoy the pleasures they enjoy.

Rebuild your body. Make over your mental and physical forces so that they will *work* for you—so that they will bring you up where you belong.

Proper foods are the materials with which you can rebuild your body. You can build up energy and vitality by selecting for your daily diet the food that contains the elements of strength and vitality. Think it over!

Grape-Nuts supplies dextrins, maltose, and other carbohydrates, productive of energy. It provides iron to enrich the blood; phosphorus to strengthen the bones and teeth; proteins for muscle and body-building; and the essential vitamin-B, a builder of the appetite. Grape-Nuts gives you elements you need—materials which will rebuild your body. And remember, Grape-Nuts gives you these elements in a most delicious form, with a rich, natural, nut-like flavor.

Grape-Nuts undergoes a special baking process which makes it digestible with the least effort. And Grape-Nuts is a crisp food which gives the teeth and gums the thorough exercise they need for healthy development. Serve Grape-Nuts to-morrow for breakfast or lunch. Four teaspoonfuls—sufficient for each helping, because Grape-Nuts is such highly-concentrated nourishment—costs less than one cent. Serve Grape-Nuts just as it comes from the package, with milk or cream. At all grocers'—in wax-wrapped purity packages.

"There's a Reason"

Post Health Products

Grape-Nuts

Made in Canada

Mail the coupon and we will send you two individual packages of Grape-Nuts free—enough for two breakfasts. We will also send you "A Book of Better Breakfasts", containing menus for a series of delightful health breakfasts, written by a former college physical director.

CANADIAN POSTUM CEREAL CO., LIMITED, 221
45 FRONT STREET EAST, TORONTO 2, ONT.

Please send me free, two trial packages of Grape-Nuts, together with "A Book of Better Breakfasts", by a former college physical director.

28

Name.....

Address.....

City.....Prov.....

AMUSEMENTS

GRAND BURLESQUE

You'll Leave All Cares Behind When You Enter Here.

BACK AGAIN! AREN'T YOU GLAD?

NEXT THURSDAY, FRIDAY AND SATURDAY

Matinees at 2:15 TWICE DAILY Evenings at 8:15

DON'T MISS THIS FIRST ONE! SOME SHOW!

MARGIE PENNETTI

AND HER SHAPELY

"STOLEN SWEETS"

A MERRY BUNCH OF REAL FUNSTERS!

20—GORGEOUS CHORUS OF STOLEN SWEETIES—20

BURLESQUE AS YOU LIKE IT—AT PRICES TO FIT THE PURSE.

MATINEES 25c and 50c
EVG'S. 25c, 50c, 75c, $1

Ladies' Daily Bargain Mats. 25c

SEATS NOW SELLING—GET THEM NOW!
LADIES WELCOME AT ALL PERFORMANCES
SEATS ON SALE ONE WEEK IN ADVANCE—PHONE NOW TC 188.
JAZZ ORCHESTRA UNDER LEADERSHIP OF ANGELO RUSSO.

NEXT MONDAY, TUESDAY, WEDNESDAY EVENINGS
MATINEE WEDNESDAY AT 2:15

THE BIG 3 RING CIRCUS of THRILLS—MUSIC—FUN—GIRLS & MYSTERY!!
RICHARDS
THE WORLD'S GREATEST MAGICIAN & HIS BIG COMPANY
100-DAZZLING WONDERS-100
SPECIAL ORCHESTRA
2-CARLOADS SCENERY & EFFECTS-2

GREATEST SPECTACULAR, NECROMANTIC EXTRAVAGANZA OF ALL TIME

A Massive Production in 3 Acts and 12 Big Scenes of Gorgeous Splendor.

MATINEE 25c AND 50c
EVGS., 25c, 50c, 75c, $1.00
Seats, Thursday, 9 a.m.

Continuous from 1 to 11 p.m.

LOEW'S

It's Loew's Greater Movie Season

PLAYING TODAY, TUES., WED.
It held Broadway spellbound for 2 years. ELEANOR BOARDMAN in

THE Circle

MYERS AND HANDFORD.
Victor Record Artists and Ziegfeld Follies Stars.

COMING THURSDAY FRIDAY and SATURDAY

"THE LADY WHO LIED"

From the world-read novel by Robert Hickens, "Snake-bite." It's life at the Carnival in Gay Venice.

LEWIS STONE
NITA NALDI
VIRGINIA VALL

LOEW'S SUPREME VAUDEVILLE

London Arena

Sale of Hockey Tickets

The Box Office will be open October 19th to 24th inclusive during the hours of 12 o'clock (noon), to 1 p.m., and 5 p.m. to 6:30 p.m., for the sale of the balance of the boxes, and an offering of tickets covering the first five games of the Senior O.H.A. schedule. 8k-vzyxw

RUMMAGE SALE
432 CLARENCE ST.
TUESDAY, OCT. 20, 9 A.M.
Furniture, dishes and clothing cheap. b

Epic Entertainment

Now Showing

A comedy of married life that scintillates with newness!

The Trouble With Wives

— With —

Tom Moore-Florence Vidor

MACK SENNETT COMIC
"TEE FOR TWO" 10c

MEETINGS

LIBERAL-CONSERVATIVE ASSOCIATION
OF WEST MIDDLESEX
PUBLIC MEETINGS
Electors of West Middlesex
Nairn, Monday, October 19
Speakers
Thos. Elliott, Geo. Elliott, M.L.A.
Newbury, Tuesday, October 20
Speakers, W. S. Haney, Thos. Elliott
Ailsa Craig, Wed., October 21
Speakers: Jas. Hodgins, Thos. Elliott, Geo. Elliott, M.L.A.
Parkhill, Thursday, Oct. 22
Speakers: Hon. Geo. S. Henry, Geo. Elliott, M.L.A., Thos. Elliott.
Glencoe, Friday, October 23
Speakers
Hon. Geo. S. Henry, Thos. Elliott.
All Meetings at 8 p.m.
Ladies cordially invited.
Invitation is extended to speakers of the Opposition.
GOD SAVE THE KING.
R. W. MacKellar, President, Glencoe; Jas. Clarke, Secretary, Ailsa Craig. 10f

DR. ROSS'S LIBERAL COMMITTEE ROOMS
CORNER DUNDAS AND TALBOT STREETS.
TELEPHONE 1468. 97tf

THE CANADIAN FUSILIERS

The Regiment will parade Monday evening, Oct. 19, at the Armories, at 8 o'clock. Buglers wanted. M. W. MINHINNICK, Capt. Adjutant, The Canadian Fusiliers.

QUEEN Rebekah Lodge, No. 5, meet tonight. Meeting called at 8 o'clock sharp. Mrs. C. Birch, N. G.; Jack Stookes, R. S. Visitors welcome.

PROGRESSIVE MEETINGS

Will be held as follows

TONIGHT
HYDE PARK

TUESDAY, OCTOBER 20
BRYANSTON

WEDNESDAY, OCTOBER 21
ST. JOHNS

THURSDAY, OCTOBER 22
ILDERTON

"ARCHIE" L. HODGINS
CANDIDATE

ALL ARE WELCOME

Headquarters:
Bank of Montreal Chambers
Market Square. Phone 6202
Come in and talk it over.

CHIROPRACTIC

A. W. MACFIE, Dominion Savings Building. Chiropractic, Manipulation, Manual and Electro-Therapy. Phone 4710-5710, 12th year.

CHIVERTON, MAURICE L., Chiropractic mechano-therapy and electro-therapy, 169½ Dundas St. Phones 4205, 3409J.

DR. MAUD NATTRASS, chiropractic, 898 Dundas. Phone 5991W.

RICHARD C. BEST, Naturopath—Chiropractic, osteopathic, physio-therapy, electrotherapy. Hours, 9 to 11, 2 to 4. Phone 3328. 191 Wharncliffe Rd., South London.

MALE HELP WANTED

LEARN barber trade—"Earn while you learn"; successful graduates everywhere endorse our short course; employment sure; call or send for particulars. Molar Barber College, 121 West Queen St., Toronto.

SALESMEN wanted for the Old Reliable Fonthill Nurseries; start at best selling season; liberal commissions; exclusive territory; handsome free outfit; large list of new specialties. Stone and Wellington, Toronto.

FEMALE HELP WANTED

WANTED—Experienced lady fur finisher. Apply Ross' Limited, furriers, 196 Dundas St., London, Ontario.

WANTED—Men and women to earn $5 to $15 weekly in spare time at home. No canvassing. Regular pay checks. Write Auto Knitter Hosiery Company, Toronto, Dept. 13C.

HELP WANTED

$5—SELL household necessities; greatest imaginable demand; have business of your own; make five dollars up daily; capital or experience unnecessary. B. Garretson, Brantford, Ont.

SITUATION WANTED

FARMER'S daughter, English, desires position with family, in good home, age 22, can drive car. Box 39, Advertiser.

LOST AND FOUND

LOST—Bobbed-tail collie pup, nearly grown, white neck and breast. Reward. F. G. Brook, Frances St. Phone 5184 r 2.

LOST—Platinum bar-pin, 2 diamonds, 1 sapphire. Reward. Phone 1924.

PERSONAL

ABDOMINAL support correctly given by the Spencer corsets. Call our representative, 4939J.

ASSIST the Salvation Army to help the needy. We will call for your cast-off clothing, papers, etc. Phone 4009.

BUNIONS, corns permanently removed without pain. Geo Boyd, 156 King St.

COLORED mens for fancywork. Irish Linen Shop, corner Huron and Richmond. Phone 7862.

DRESSMAKING of all kinds and goods made over at your own home if desired. Mrs. Grubber, 7 Moir St. Phone 5149J.

DR. M. W. EDGAR—Nervous, circulatory and organic diseases permanently cured by electro-therapeutics. 346 Richmond. Phone 1009M.

EXPERT marcelling, etc. Phone 1899J. Dorothy Beauty Shop, Room 8, Orth Building, Dundas and Clarence.

HEMSTITCHING—Cotton, 6c; linen, 7c; silk, 8c per yard; mail orders filled. V. Williams & Co., 627 Dundas street, London. Phone 7749J.

HILES, Dr. Le Roy V., specialist in all foot ailments. 202 Dundas. Phone 7308.

JOE DEAN—Cleaner, presser and repairer, 434 Clarence St. Tel. 4225J.

J. P. HUNT, artist 377 Maitland St. Lessons given in oils and water colors.

LATEST designs in millinery and dresses, very reasonable prices. Miss Tebbutt, 474 Talbot. Phone 8281.

LEVITT, M. J. (successor to Henry Edwards)—Cancers cured with plasters. Advice free. 390 Ridout St. Phone 2666.

LOOK YOUR BEST—Permanent wave, $15 and $20. Grey Beauty Shop, 221½ Dundas St. Telephone 2632W. Mrs. Daugherty, Mrs. Eady.

MARINELLO system for faces, scalps, chiropody, removal of superfluous hair permanently, Miss Beattie, Talbot and Fullarton. Phone 3027W.

MASQUERADE costumes for rent—Clean, snappy costumes, order now and avoid disappointment. Mrs. Dicknaether, 31 Pipe Line Road.

MATERNITY Home, private—Mrs. T. White, 1009 Maitland St. Phone 1642J.

PLAIN sewing and dressmaking done neatly and with despatch at reasonable prices at 591 Grey St.

RELIABLE party can have a Heintzman player-piano in new condition for $25 cash and finish paying in instalments. Phone 1359W.

SCRAWNY THROAT AND BAGGINESS UNDER CHIN—After cleansing with Elizabeth Arden's Cleansing Cream and Skin Tonic, gently pat Orange Skin Food and Muscle Oil around the neck along contour line and in front of the ear. Knead with Special Astringent; apply Adona Cream. Sold exclusively in London by Roy Kitchen, 399 Richmond St.

WELLINGTON Garment Care—Cleaning, pressing and repairing. 165 Wellington St. Phone 1049J.

MOURNING GOODS

DYEING—For a rush order entrust your work to the Parisian Laundry, dyers and cleaners. 71-75 Dundas St. Phone 558, 559.

FUNERAL FLOWERS

FUNERAL DESIGNS — Cut flowers, plants at popular prices; expert designers. Gammage, 207 Dundas. Ph. 636

ORDER your lawn and cemetery flower urns now. Fred Dowling, 719 Nelson St. Phone 7615W.

BORN, MARRIED, DIED

DIED.

COLLYER—Suddenly on Saturday, Oct. 17, 1925, Augustus F. Collyer, beloved husband of Clara Maude Collyer, and eldest son of the late Augustus B. Collyer, of Hamilton. Service at his late residence, 14 Victor St., on Monday, Oct. 19, at 3 p.m., thence to Clinton, Ont. Burial service at the residence of James Steep on Tuesday at 2 o'clock. Interment at Clinton Cemetery.

DALE—At Lucan, on Sunday, Oct. 18, 1925, Margaret Rebecca Dale, relict of the late Thomas Dale, aged 72 years.

Funeral on Tuesday, Oct. 20, at 1:30 p.m. Services at the house at 1 p.m. Interment in Mount Pleasant Cemetery, London.

HODGES — At Victoria Hospital, on Sunday, Oct. 18, 1925, Reginald L. Hodges, aged 21 years, beloved husband of Onley Hodges.

Funeral from his father's residence, 218 Maitland St., on Tuesday at 3 p.m. Service at 2:30 o'clock. Interment at Mount Pleasant Cemetery. Brantford paper please copy.

McGILL—Suddenly, on Oct. 18, at his late residence, 803 Queen's Ave., Neil McGill, beloved husband of Ellen McGill.

Funeral will be held on Wednesday, Oct. 21, from the above address. Services at 2:30.

MOCKLER—At St. Joseph's hospital, on Saturday, Oct. 17, 1925, Mary, relict of the late Michael Mockler.

Funeral from the residence of her son-in-law, Frederick Allen, 296 Glebe St., on Monday morning at 8:30. Requiem high mass at St. Mary's church at 9 o'clock. Interment at St. Peter's cemetery.

IN MEMORIAM.

McLEAN—In loving memory of Eva Parr McLean of Melbourne, who suddenly left us one year ago today.

And still her silent ministry
Within our hearts hath place,
As when on earth she walked with us,
And met her face to face.

Her life is forever ours,
What she to us has been,
Hath left henceforth its seal and sign
Engraven deep within.
—Father and Mother and Brothers and Sisters.

CARD OF THANKS.

Mrs. Geldard and family, 493 Briscoe St., wish to thank their friends and neighbors for the kindness and sympathy shown them during their recent sad bereavement, also the Byron Sanatorium and Westminster Hospital staff.

REAL ESTATE

MODERN frame cottage on Arundel St., $2,800; $100 cash, balance $20 a month. J. W. G. Winnett, barrister.

ROOMING-HOUSE for sale or rent, very central, rooms full. Easy terms. Phone 6407W.

SEE HARRY SIEMON, insurance and mortgage loans, realtor, about real estate, insurance or loan, 404 Talbot St. Phone 541.

THIRTY - FIVE DOLLARS

per month will rent or buy a new, fully modern house in the Riverview Heights Subdivision, Wellington Rd. and Thompson Rd. Apply

A. R. DOUGLAS,

Oak Hall Building, London.

WHARNCLIFFE Road North — 1½-story newly stuccoed house in A1 condition, semi-modern and newly painted, good sized lot with barn suitable for garage, $2,500, $500 down. Phone 8403M.

FARMS

50 ACRES, close to city, brick house, slate roof, basement barn, silo, also full equipment, clay loam soil, nice orchard. Sell or exchange. J. C. Patterson, 359 Richmond.

50-ACRE FARM for rent, joining city limits. Apply 234 Wharncliffe South. Phone 2441.

HOUSES AND FLATS TO LET

APARTMENT—Redecorated, hot-water heating, one block from postoffice. Apply resident janitor, 225 Queen's Ave.

COLBORNE St., 110—Six-room cottage, gas, hydro, water, in splendid locality. Apply 72 Colborne street.

EAST—Five room modern brick cottage to rent or for sale; easy terms. Apply 34 Holman St.

EGERTON St., 280 — 1½-story frame, large lot, semi-modern, $20 month. Apply 795 Y[illegible] St. after 4:30 p.m. Reeley.

KING St., 433, corner of Burwell, $25 month, comfortable, modern, nine-roomed house, fireplace. Phone 7434J.

MILL St., 125—Eight-room brick house, all modern. Apply 85 Albion St. Phone 5149W.

MILL, 136½—Six-room house, in rear; clean rent. Apply 134 Mill.

PIPE LINE Road, 90—Re[illegible] brick bungalow, strictly modern, garage. Russell Smith. Phone 3511M.

SIX-ROOMED house, hydro, gas, three-piece bath, garage. Key, 151 Wharncliffe South.

WATERLOO ST., 419—North, very attractive 7-room apartment, 3 bedrooms, bright, newly decorated, private front and back entrances, hot water heated, tiled bath, oak floors, rent moderate. Apply Dr. Moffatt. Phone 864.

WESTON, St., 65—1¾-story brick, all modern but bath, garage, available Nov. 1. Apply 61 Weston St. Phone 1865M.

ROOM AND BOARD

MEALS—First-class, by week, reasonable rates. 505 Talbot St. Phone 8406.

BUSINESS OPPORTUNITIES

COUNTRY store, good buildings, real estate valued $5,000, stock at valuation; sell or exchange for chicken and fruit farm. J. C. Patterson, 359 Richmond.

DISTRICT sales manager with capital who could purchase interest in London manufacturing firm. Box 46, Advertiser.

FOR SALE—Well-established, first-class women's ready-to-wear specialty shop, located at Stratford, Ont. $1,000 cash might handle this transaction. Write P. O. Box 198, London, Ont.

MILK ROUTE for sale in London. Sydney Smythe, business broker, Market Lane, London.

WANTED TO PURCHASE

OLD GOLD and silver jewelry, watches, etc., bought. J. J. Feeney, 12 Market lane. Phone 765J.

FORD COUPE, 1921 or 1922, in exchange for gold saxaphone, valued $225, and smal amount of cash. Apply Box 43, Advertiser.

WANTED to purchase jogging cart in good condition. State price. 127 Queen's Ave. Phone 8118.

LEGAL CARDS

BARTRAM, W. G. R.—Barrister, notary, etc., 59 Dundas St.

BUCHNER & RAMSAY — Barristers, solicitors, corner Talbot and Carling. Phone 99. Money to loan.

CARROTHERS, CECIL C. — Barrister, solicitor, notary public, Moore Bldg., King and Talbot Sts. Phone 8399.

CRONYN & BETTS & BLACK—Frederick P. Betts, K.C.; F. C. Betts and J. D. K. Black, Huron & Erie Bldg., London, Ont.

CURRAN, FRANK H.—Barrister, solicitor, notary, Bank Montreal, cor. Talbot and Market Square. Branches, Glencoe and Dorchester. Tel. 1147J.

DOUGLAS, A. R.—Barrister, solicitor, notary public. Oak Hall Building.

FITZGERALD, W. C. — Barrister, notary, 110 Dundas St. Tel. 385.

GIBBONS, HARPER & BRADEN—Barristers, etc., Imperial Bank Bldg. F. F. Harper, J. A. Braden.

GLADMAN & STANBURY—Barristers, solicitors, etc. Bank of Toronto.

GRAYDON & GRAYDON—Barristers, Market Square north, Bank of Montreal Building.

JARVIS & VINING—Barristers, etc., 101 Dundas St. C. G. Jarvis, Jared Vining, W. E. Dyer.

MACPHERSON & PERRIN—Barristers, 57 Dundas St. Tel. 594.

McEVOY, JUDD & HENDERSON—Barristers and solicitors. Money to loan. Bank of Toronto Chambers.

MENZIES & CLUFF—Barristers, solicitors, etc., 404 Talbot St. Tel. 874.

MURPHY, GUNN & MURPHY—Bank of Toronto Chambers. Phone 170.

RIDOUT & MAYBEE—156 Yonge St., Toronto, solicitors of patents and experts in patent law. Send for our handbook.

SCANDRETT, T. W.—Barrister, solicitor, notary. Money loaned. 98 Dundas.

SMITH, FLETCHER, B.A., Barrister, Solicitor, Notary, etc., 34 Bank of Toronto Chambers. Phone 9746.

SPENCER & BRAUND — Barristers, solicitors. 211 Dom. Sav. Bldg. Tel. 790.

TENNENT & TENNENT—Barristers, notaries, etc., 78 Dundas St.

WEEKES, MAJOR G. N.—On vacation during August, but will be in office Tuesdays, Thursdays and Fridays.

WINNETT, MOREHEAD & NEELY—Barristers, solicitors, etc., 418½ Talbot St. Phone 1235.

OSTEOPATHS

COLES, C. W.—73 Hayman Court, Queen's Ave. Hours, 11-12, 2-4, 7-8. Tel. 4250F.

DETWILER, E. S., Osteopath, 444 Waterloo St. Phone 3373W. Office hours, 11 to 12, 2 to 4.

HARKINS, Drs. Marie H., Rebecca—St George Apts., Wellington. Abrams method of diagnosis and treatment. Hours 10-12, 2-5. Tel. 1560.

FOR SALE

BEAVER BOARD, plaster board, etc. Everything in the lumber line all at cut prices. London Lumber Supply Co., 501 Bathurst St. Phone 6640W.

CANARIES, good singers; Finches, Braz. Cardinals and Lovebirds, Mexican Parrot, Genday and Australian Parrakeets, cages, seeds and supplies. Reasonable prices. Christianson's, 764 Waterloo street. Phone 2100J.

CANARIES — When you buy a singer you expect the bird to sing. We guarantee its song. London Aviary, 280 Talbot.

CANDY RECIPES—Milk Chocolate and Almond Bar. Upon receipt of $2.00 I will send recipes in detail for pure, wholesome, delicious Milk Chocolate, Sweet-Eating Chocolate and Almond Bar. Easy to make. No equipment necessary. Roberts Gans, Morgantown, W. Va., General Delivery.

CEMENT Blocks—Only steam kiln dried in the city; hard as stone. Lumber and Cement Products, St. Julien St. Phone 3761.

CUT FLOWERS, reasonably priced. London Floral Exchange, 5 Windsor Ave. Phone 5686F.

FOR all things musical try Ashton's Music Store, 629 Dundas St. Phone 9955M.

FULL LINE Pedlar perfect product, including metal lath, shingles, corrugated iron and garages. Brick and Supply Co., 609 William. Phone 4244.

GRAND PIANO.

We have just taken in exchange on a Steinway Grand a very fine Ye Olde Firme Heintzman Grand.

This piano is in splendid condition, in fact just like new. We are offering this at a ridiculously low price just now. We need the room. Call and see it.

W. McPHILLIPS, LIMITED.

238 Dundas St. - London

LADY wishes to dispose of her beautiful Hudson seal coat, trimmed elaborately with sable, cost $650 last winter, will take $275. Room 8, Tecumseh Hotel.

PHONOGRAPHS—

VICTROLAS, Brunswicks and McLagan phonographs, upright and console models, from $[illegible] to $500, now reduced, on sale at [illegible] quarter to half original price. Easy terms. Call or write

YE OLDE FIRME

HEINTZMAN & CO.

242 DUNDAS ST.

PIANOS—PIANOS—PIANOS—

$25.00 AND UP, used instruments that have been taken in exchange, including Heintzman, Homer, Innis, Williams, Bell, Mason & Risch and Morris; $6 or $10 cash will deliver one to your home. Call or write at once for particulars.

PUDNEY BROS.

The Music Store on the Corner, Dundas at Waterloo.

PHONE 2736W.

PLAYER-PIANO BARGAINS—

HEINTZMAN & CO. 88-NOTE PLAYER-PIANO, almost new. Reduced $200.

MASON & RISCH PLAYER, 88-note, walnut case, like new. Reduced $500. hogany case, cannot be told from new. hogany case, cannot be told from new. Reduced $400.

BENCH and $10 worth of rolls free with each instrument. Your old organ, piano or phonograph accepted as part payment. Easy terms. Call or write

YE OLDE FIRME

HEINTZMAN & CO.

242 DUNDAS ST.

SIDEBOARD, dresser, wood bed, couch, chairs, upholstered furniture, etc. 136 Munsion street. Phone 6846J.

SLIGHTLY USED PIANO.

We have a slightly used Piano, mahogany satin finish only been out a few times on rental; must be sold this week. Come and see it. You will save a lot of money in purchasing this.

W. McPHILLIPS, LIMITED.

238 Dundas St. - London

SMALL Gurney-Oxford range, in perfect condition. Apply 296 Grosvenor St.

THOROUGH examination of the eyes. Steele's, London's leading optometrists.

THREE acres of choice mixed apples on the trees. Apply McNelies Bros., R. R. No. 1, Denfield.

TRUMPET BARGAIN.

Buescher Trumpet in silver with shaped case. This trumpet is in wonderful condition and every note is perfectly in tune. Regularly priced at $115.00, going at $70.00.

W. McPHILLIPS, LIMITED.

238 Dundas St. Phone 1026.

USED PIANO.

We have a very nice Upright Piano, walnut case, in good condition, taken in exchange this week and must be sold. We need the room; $150 will buy this. Terms arranged.

W. McPHILLIPS, LIMITED.

238 Dundas St. - London

WALNUT library table, $18; plain tan rug, 6x9, $18; waterpower machine and wringer, $10, good condition. 589 Piccadilly.

WASHING MACHINE—Knowles' Copper Tumbler, $110; also demonstrator at $75. Left Electric Company, 316 Grey St. Phone 4626W.

BUILDERS MATERIALS.

STORM WINDOWS SAVE—Write for "Freight Paid" price list; ready glazed; safe delivery guaranteed. The Halliday Company, Limited, Hamilton.

ACCOUNTANTS

RAYMOND, F. W.—Accountant, auditor, authorized trustee, assignee, liquidator. Room 10, Greene-Swift Bldg., London, Ont.

WM. C. BENSON, C.A., resident partner, Oscar Hudson &: Co., chartered accountants, trustees liquidators, etc. 213 Dominion Savings Building.

OSTEOPATHY

CATON, HEDLEY V.—25 years in practice. 380 Adelaide St., between Dundas and King Sts. Phone 1573.

AUTOMOBILES

EXCEPTIONAL VALUES—

DODGE BROTHERS Touring 1923
FORD Sedan 1923
FORD Coupe 1921
FORD Touring 1918
HUDSON Coach 1923

LONDON USED CAR MART.

(Formerly Fletcher Brown)

80 YORK ST. PHONE 357.

IF YOU are going to buy sell or exchange a car, see us. Charles Hutchison's Garage, 342 Ridout St. Phone 1373.

THE right place to buy your used car. See our stock. Frank McLachlin, 86-90 King St Phone 8.

USED CARS.

Largest assortment of used cars at the lowest prices in London.

DODGE BROTHERS Touring (3)..1923
ESSEX 6 Coach 1925
OLDSMOBILE 4-Cyl. Touring 1922
HUDSON coach 1924
HUDSON Coach 1923
HUDSON Super 6 Touring 1920
STAR Special Sedan 1925
FORD Sedan 1923
FORD Roadster 1921
FORD Coupe 1920
STAR Sedan, six weeks old 1925
OVERLAND 4 Sedan 1922
OVERLAND 4 Sedan 1922
McLAUGHLIN Master Six Touring 1922
FORD Touring 1918
STAR Sedan 1923

COME in today and see them.

LONDON HUDSON-ESSEX SALES.

374 DUNDAS STREET.

$145 takes this good Ford sedan, balance terms, new batteries, good tires, accessories. Phone 3580.

$165.00—Ford sedan, in good condition, must be sold. 557 Talbot St.

AUTO ACCESSORIES.

CAR BULBS, all sizes, at cut prices. Full line new and used car parts. London Auto Wreckers, 264 Horton St. Phone 3510J.

ENGLISH Auto Wreckers announce a new stock of tires at old prices. 74 Fullarton St. Phone 432.

AUTO REPAIRING.

AUTO PAINTING, body and fender repairs. G. D. Kilmer, 342 Ridout. 5936J.

AUTO PAINTING—Special this week, all small cars, $18. Hurry! New Process Auto Enamels, 346 Dundas. 5124W.

AUTO REPAIRING—Drive in, save money. Fred Young, Hueston's Garage, 380 Wellington. Phone 423.

TAXI SERVICE.

BLUE BONNET TAXI—Tel. 6262. Baggage transfer. We never sleep.

HEXTER TAXI—Phone 2859 (formerly Marley-Hexter). 482 Richmond St.

MARLEY TAXI—Reliable drivers and cars at reasonable rates. Phone 2823.

BUSINESS CARDS

ALL KINDS of commercial signs and show cards. Tiny Wilkins, 414 Pall Mall. Phone 1177M.

FARMERS, ATTENTION!
We repair all makes of implements. Superior Machinery Company, Ltd., next Tecumseh House, York St.

FEATHER pillows and mattresses renovated at Hunt & Sons, 592 Richmond St. Phone 5927J.

HAVE your chairs, couches, etc., sent to 89 Wharncliffe Rd. to be upholstered. Phone R. H. Pugh, 5594.

SLATE ROOFING — Our specialty is slate blackboard. J. Whittaker, 534 King St.

WARREN BROS., machinists, machine work of all kinds; cylinder blocks ground, welding, new and used pulley block grinding. 100 Rectory St.

WIRE for us and we'll wire for you. Bowley Electric. London phone 2203. St. Thomas phone 1867.

BUILDERS AND CONTRACTORS.

ARTHUR MOULD—Roofing contractor. Phone 7891W. Asphalt and gravel roofs, asphalt shingles, expert repairs.

HARRY DENTON—Sewers, sidewalks and general cement work. 36 Glenwood Ave. Phone 2149J.

PLASTERING—Stucco a specialty. H. Meads, 225 Colborne. Phone 7029W.

R. McDONALD, Carpenter—Small contracts, jobbing and repairing; first-class work. Phone 1461W.

PLUMBING AND HEATING.

DON'T HESITATE, but send for H. R. Dixon, the plumber, 300 Cheapside. Tel. 1747W.

LET US attend to your plumbing and steamfitting; all work guaranteed. Allen & Pope, 153 Chesley. Phones 2293W and 7839M.

PLUMBING and repairs. W. O. Ellwood, 69 Becher St. Phone 4348W.

R. MILNE—Plumbing and heating; repair work a specialty. 102 Horton St. Phone 3966.

PRINTERS.

DOMINION PRINTERS—Superior work guaranteed. O. H. Boyce, 119 Dundas street.

THE HOLLINS PRESS for fine printing and stationery. 761 Dundas St. Phone 7812W.

MUSICAL INSTRUCTION

ALFRED W. ANDERTON, organist St. James' Anglican church. Vocal, piano, organ. Phone 43J.

CRESSWELL, JAMES — Teacher of violin, band and orchestral instruments. 478 King St.

GEORGE LETHBRIDGE—
Pupil of C. M. Widor, Paris, France. Intermediate and advanced pupils in organ, piano, vocal and all branches of theory. Pupils prepared for A. T. C. M. and church positions in organ and voice
STUDIO: 290 PRINCESS AVE.
PHONE 5214.

GLADYS I. McEVOY, teacher of vocal. Concert engagements accepted. Phone 701.

JEAN WALKER, evening class, public speaking beginning Oct. 15. Institute of Musical Art.

MARK-WINN School, Popular Music. 629 Dundas St. Phone 6206J.

MARY WESTON, pianist—Fletcher method taught. 64 Stanley St. Phone 3422W.

PIANO—L. D. Carpenter, teacher piano, theory, harmony and jazz. 89 Hamilton Rd. Phone 8131J.

PLAY popular music in 20 lessons. Christensen School. Phone 6159J.

READING and dramatic art. Gwendolyn Anthistle. Studio, Woodman Bldg., 476 Richmond. Phone 698W.

ENTERTAINERS.

FALL CONCERTS—Londonian Mixed Quartet. 87 Wharncliffe Road South. Phone 7102W.

FRED T. GILL, comedian—Clean, peppy songs; teacher of elocution. Write 150 Ann St.

THE SUNSET CONCERT CO.—Get the best for your fall entertainments. "We're it." Write or phone F. Ball, 582 Oxford St. Phone 5901W.

RADIO

RADIO—RADIO—RADIO—

LET Pudney Bros. supply you with a set, prices range from $25 up. A small deposit down will place one in your home, balance on easy terms.

PUDNEY BROS.

"The Music Store on the Corner."

DUNDAS AT WATERLOO.

PHONE 2736W.

RADIOS, $35.00 UP—

FADA, ZENITH, SUPER-HETRODYNE RADIOLAS—

PRICES FROM $35.00 UP—

EASY TERMS—
WE will also install a radio in your phonograph, making a combination instrument, at small expense.
YOUR OLD UPRIGHT PIANO MAY BE EXCHANGED FOR A RADIO AT AN EVEN TRADE. LET US MAKE YOU A PROPOSITION?

YE OLDE FIRME

HEINTZMAN & CO.

242 DUNDAS ST.

THOMPSON NEUTRODYNE RADIO—

DO you want the best neutrodyne? If so, let us supply you with a Thompson. A small deposit down will place one in your home complete.

PUDNEY BROS.

Sole London Dealers.

DUNDAS AT WATERLOO.

PHONE 2736W.

COAL AND WOOD

ALBERTA coal, $14.50; anthracite, egg, $16; stove and nut, $16.50; pea, $12.50; Solvay coke, $12.50. A. J. McInnis. Phone 3029J.

ANTHRACITE coal, all sizes; Pocahontas, lump or egg; hardwood slabs, $2.50 per load; Solvay coke, two sizes; domestic coal, $9 per ton. Devlney, Maitland, on C. P. R. Phone 7320.

GENUINE SOLVAY COKE, all sizes, prompt delivery.

BRADLEY-ESSERY, LTD.,

Hill St. and L. & P. S. Ry. Phone 6767W

MOVING AND STORAGE

BELL DRAY—Trunks moved, 25c up. Phone 8690W. 46 Hume St.

BIGGS furniture storage—Moving vans. 97 Carling St. Tel. 1162.

DAY'S covered moving vans. Phone 2887. Office, 480 Maitland St.

FREEMAN & WHITING—Auto trucking; large van, local and long distance. 884 Trafalgar St. Phone 6038.

TRUCKING—Local and long-distance moving, 2-ton truck. Phone 3019J. J. Langdon.

ARCHITECTS & SURVEYORS

FARNCOMB, F. W. — Civil engineer, surveyor, 307 Dom. Savings. Tel. 552.

MOORE & CO., JOHN M.—Architects and engineers. 489 Richmond St.

MURRAY, WILLIAM G. — Architect, Dom. Savings Bldg. Phone 1557W.

FINANCIAL

ARE YOU PAYING MORE THAN 6½% INTEREST ON YOUR MORTGAGE? If you are see BERT WEIR or any of his associates, and let us arrange to pay off your old mortgage and put on a new one at 6½. Perhaps you need more money. We can let you have it. We do not charge you a commission. BERT WEIR. Phone 6250. 156½ Dundas.

MONEY TO LOAN on stocks, fixtures, furniture and any other commercial values; prompt and confidential service; write for further particulars to Watson & Co., 14 King St. East, Toronto.

SCANDRETT, T. W.—Solicitor, private and trust money to loan, lowest rates. 98 Dundas St. Phone 354.

SURPLUS insurance funds loaned on farm or city real estate security. Write or call on agents, Edward Towe & Co. Royal Bank Bldg., 383 Richmond St., London.

CHIROPODY

BEATTIE, MISS—Graduate chiropodist, Talbot and Fullarton. Tel. 3027W.

GREY BEAUTY SHOP—Graduate chiropodist. 221½ Dundas. Tel. 2632W.

HILES, Dr. Le Roy V., specialist in all foot ailments, 202 Dundas. Phone 7308.

S. W. CARPENTER—Expert chiropodist; reduces swollen limbs, violet ray and orthopedic treatments a specialty; examination free. 548½ Richmond. Phone 8656F.

INSURANCE

G. M. GUNN & SON, Ltd. George C. Gunn, president. Established 1859. Insurance and real estate loans. Next Free Press.

OSWALD ST. LAWRENCE, Dominion Life Insurance Co., 217 Dominion Savings Bldg. Phone 6050.

REELY, R., 795 York St. Tel. 8893. All kinds of insurance. See me before you decide.

WILSON, S.—Sick, accident, hold-up, robbery, fire and automobile insurance, money to loan, mortgages, rents collected. 216 Richmond St. Tel. 2103W

THE LONDON ADVERTISER

CLASSIFIED ADS.

Standardized and Indexed for Quick Reference.

PHONE 3670.

THE LONDON ADVERTISER reserves the right to classify properly all advertisements submitted for publication.

Not responsible for errors in advertisements following date of first publication.

Ads. not cancelled after 10 p.m.

Ads. for morning paper must be in by 10 p.m.

Ads. for evening paper by 1 p.m.

All advertisements for Saturday's papers must be in our hands by 10 p.m. Friday previous to enable them to appear under their correct classification. Otherwise they must appear under the classification "Too Late To Classify."

CLASSIFIED RATES
Cash.

1 day	2c	per word
3 days	5½c	per word
6 days	10c	per word

Minimum, 15 words.

When Advertiser Box is required allow 3 words. A charge of 10c for mailing is also added.

Marriages, Births and Deaths—One insertion, $1; two insertions, $1.50.

Memoriam Notices—12c per count line (10 lines the minimum).

Card of Thanks—$1 per insertion.

Engagement Notices on Women's Page—15c one insertion, $1 two insertions. These notices must be signed by the sender, and will not be taken over the telephone.

DISPLAY ADVERTISING.
TRANSIENT.

Amusement—15c per line each insertion.

Meetings—15c per line each insertion.

The London Advertiser will not insert a "make good" more than one incorrect insertion of an advertisement ordered more than one time.

THE LONDON ADVERTISER,
WANT AD. DEPARTMENT.
Phone 3670.

MEDICAL CARDS

BANGHART, DR.—Women's diseases, surgery. Dundas-Maitland. Tel. 3500.

BICE, DR. E., 241 Queen's Ave.—Diseases of kidney, bladder, rectum, and diseases of women.

CAMERON, DR. D. A.—Dundas and Waterloo. Diseases of women and stomach. Hours. 11-12, 2-3, 7-8. Tel. 1786 or 1722.

DUFFY, DR. J. LEONARD, 200 Central Ave. Hours, 11-12, 2-4, 6-8. Tel. 3878.

HUFFMAN, DR. J. L. Midwifery, 746 Waterloo St., cor. Oxford. Phone 5822.

HOLMES, DR. L. S. —Clinic Bldg., 241 Queen's Ave. specialist skin diseases, X-ray, all forms of electric treatment.

LAIDLAW, DR. A. H., is now located at 219 Queen's Ave., corner Clarence St. Specialty diseases peculiar to women and surgery. Phone 6646.

STEVENSON, DR. W. J.—391 Dundas. Specialty, diseases of women, surgery. Dr. H. A. Stevenson, X-ray. Dr. M. G. Peever, genito-urinary.

DENTAL CARDS

BLAIR, DR. JOHN F.—Office, 241 Queen's Ave. Phone 1400.

FREZELL, DR. M. J.—386½ Richmond St., over Taylor's drug store.

ROSS, DR. J. V.—Corner Dundas and Richmond, over C. N. R. office. Tel. 374.

TAYLOR, DR. H. D.—532 Dundas St. Evening appointments. Phone 4842.

THOMAS, DR. ROSS—General practice. Specialist pyorrhea, X-ray, 381 Queen's

WILKEY, DR. W. J.—169 Wortley Rd. Tel. 6175. Evening appointments.

W. H. CADY—Chiropractor, radio electric treatments, women's diseases, neuritis, kidney trouble specialist. Office 369 Queen's Ave. Phone 6455J. Seventh year.

VETERINAR

Dull—Unfit

Watch a Sparkling Drink Change Things in an Hour.

Often men and women rise in the morning feeling dull and unfit, because the system is clogged. The poisons and wastes depress them.

There are long ways and short ways to a remedy, but the shortest and pleasantest is this:

Drink a glass of water on rising, either hot or cold. Add a little Jad Salts. It will make a sparkling, pleasant drink. That will flush the intestines. Note the radical change in an hour.

The results come from acids derived from lemon and grapes, plus lithia, etc. And they are at your command every hour of the day.

Learn what Jad Salts mean to you. How soon they can change conditions. They may save you countless hours of depression. Ask your druggist for Jad Salts today.—Advt.

GENUINE ASPIRIN PROVED SAFE

Take without Fear as Told in "Bayer" Package

BAYER

Does not affect the Heart

Unless you see the "Bayer Cross" on package or on tablets you are not getting the genuine Bayer Tablets of Aspirin, proved safe by millions and prescribed by physicians over 25 years for

Colds	Headache
Neuritis	Lumbago
Toothache	Rheumatism
Neuralgia	Pain, Pain

Each unbroken "Bayer" package contains proven directions. Handy boxes of twelve tablets cost few cents. Druggists also sell bottles of 24 and 100.—Advt.

Cuticura Loveliness
A Clear Healthy Skin
Insured by Every-day Use of Cuticura Soap

SORE THROAT

IS A COMMON AILMENT WHICH UNLESS CHECKED IN TIME MAY LEAD TO A SERIOUS CONDITION. SIMILARLY A COUGH OR COLD MAY DEVELOP AND REQUIRE SUSTAINED TREATMENT BEFORE IT IS OVERCOME BUT IF TREATED AT ONCE MUCH INCONVENIENCE AND SUFFERING MAY BE AVOIDED. AN OLD AND RELIABLE REMEDY IS FOUND IN

DR THOMAS' ECLECTRIC OIL

CUNARD
ANCHOR
ANCHOR-DONALDSON

Passenger Sailings

FROM MONTREAL.

Oct. 23—Letitia to Glasgow
Oct. 24—Ausonia to Ply., Cher., London
Oct. 30—Alaunia, to Liverpool
Oct. 30—Saturnia, to Glasgow
Nov. 6—Athenia to Glasgow
Nov. 7—Ascania to Ply., Cher., London
Nov. 13—Aurania to Liverpool.
Nov. 14—Antonia to Ply., Cher., Lon'n
Nov. 20—Letitia to Glasgow.
Nov. 21—Ausonia to Ply., Cher., London

FROM NEW YORK.

Oct. 21—Aquitania to Cher., S'ampton
Oct. 24—Lancastria to Ply., Cher., L'don
Oct. 24—Franconia to Q'town, Liverpool
Oct. 24—Transylvania to Lon'y, Glas'w
Oct. 28—Berengaria to Cher., Sou'n
Oct. 31—Scythia to Queen'n, Liverpool
Oct. 31—Tuscania to L'derry, Glas'w
Nov. 4—Mauretania to Ply., Cher., S'n
Nov. 7—Laconia, to Q'town, Liverpool
Nov. 7—Cameronia to L'derry, Glas'w
Nov. 7—Caronia to Ply., Cher., London
Nov. 11—Aquitania, to Cher., S'hampton
Nov. 14—Andania to Ply., Cher., Ham'g
Nov. 14—Caledonia, to L'derry, Glasgow

FROM BOSTON.

Nov. 1—Scythia to Q'town, Liverpool.
Nov. 15—Samaria, to Q'town, Liverpool

CHRISTMAS SAILINGS.
FROM HALIFAX
To Plymouth, Cherbourg & London.
ASCANIA, DEC. 14
To Glasgow and Moville
ATHENIA, DEC. 14.

Illustrated Booklets, Sailing Lists, etc., on request.
THE ROBERT REFORD CO., LTD.,
Toronto, or Local Agents.

BREAKS BONES IN FALL.

Wallaceburg, Oct. 18.—Frank Hanning suffered a broken bone in his wrist, a broken rib, and many bruises when he fell about 30 feet from a staging at the old town hall, which is being demolished.

TORIES CAMPAIGN IN KENT COUNTY

Guthrie Speaks To Conservatives at Guelph—Scully at Kitchener.

OTHER MEETINGS

Special to The Advertiser by a Staff Correspondent.

Wallaceburg, Oct. 18.—There was a large attendance at the Cramer Hall on Saturday evening to hear addresses by George Sulman of Chatham and W. S. Haney, M.L.A. of Sarnia, in the interests of the Conservative candidates for Kent and Lambton. J. S. Fraser acted as chairman. Mr. Sulman spoke in glowing terms of Mr. Chaplin's sterling qualities, and that his chances to win, from reports received from every part of the riding, were the best. The speaker touched on the various topics of the campaign, and appealed to the electors of Wallaceburg to vote for Chaplin, unless they wished to lose their industries by returning the King government to power.

Mr. Haney opened his address by giving an outline of the third-party system and its results in Great Britain and the United States, and even in the province of Ontario under the Drury regime. He prophesied that this third party would be eliminated for all time out of politics at the coming election. Mr. Haney strongly denounced King, and pointed out that had King's associates any idea that he would be returned they would not have been leaving him as they have been doing during the past few weeks. King was being denied the assistance of Lomer Gouin in this campaign. Fielding had apparently dropped out of politics, and out west the Hon. Mr. Crerar had such an unsavory atmosphere around him that he could not be appointed pound keeper if he wanted to, and the Hon. McMurray dared not show his head above the parapet for fear of getting shot. King might be likened to the boy on the burning deck.

"Could it be wondered," asked Mr. Haney, "way we were feeling blue during the years after the war, with such a government, which had gone out to utterly betray the citizens of Canada, and set capital against labor, and one part of the dominion against the other." The speaker hoped that the same unity which had been conspicuous in army, and which was devoid of class rule or grouping would result in Canada, and in closing he said, "I hope that on October twenty-ninth, Mackenzie King will be eliminated and hurled into a state of oblivion from which he will never return."

FACTORIES ARE BUSY.
Special to The Advertiser.

Guelph, Oct. 18.—At a meeting at Acton on Monday evening, addressed by Hon. Hugh Guthrie, the High Protection Conservative candidate for South Wellington, the audience could scarcely hear the speech because of the noise from the knitting mill 300 feet away. In the course of his address, Mr. Guthrie deplored the decline of the woolen industry, and advocated higher tariff in order to revive it. The attendance at the meeting was not large, one of the reasons being that the men of the village were too busy working overtime. "They preferred to listen to the music of the hum of the knitting mills rather than to that of Mr. Guthrie's speech," remarked a local wit.

At Leslie's school house, south of Erin village, Friday evening, Mr. Guthrie addressed an audience of 17 Liberals, no Conservatives being present. In the course of his speech, Mr. Guthrie promised the farmers that he would see that turnip growers got better prices. These farmers do a big business in shipping turnips to the United States. They now receive 20 cents a bushel, where they formerly only got 12 cents, and this advance has occurred without resorting to high tariff.

SCULLY AT WELLESLEY.
Special to The Advertiser.

Kitchener, Oct. 18.—About 100 citizens took part in an open-air meeting here on the market square Saturday afternoon in behalf of E. H. Scully, Conservative candidate for North Waterloo. The meeting was addressed by F. G. Fester, of Hamilton, W. G. Weichel, M.P.P., Dr. J. E. Hett and the candidate. Mr. Scully pledged himself to support Mr. Meighen in all matters pertaining to the tariff, declaring that all of Canada's problems hinge on the question of the tariff.

The ruination of the country by Liberal policies was the topic of the address delivered by Mr. Foster, who has long been identified with the independent labor party. The meeting was enlivened by the iKtchener regiment band.

ELLIOTT AT DELAWARE.
Special to The Advertiser.

Komoka, Oct. 18.—A public meeting in interests of the Liberal-Conservative party supporting Thomas Elliott, the Conservative candidate for West Middlesex constituency, was held at the town hall, Delaware, last night at 8:30 o'clock. On Friday night the Progressives held forth in the same hall to about the same number of people, there being about 50 in attendance. Rev. A. E. Croly was appointed to the chair, and after briefly addressing the audience he introduced the candidate, Mr. Thos. Elliott. In an address, which was well received, Mr. Elliott dealt with the subjects of immigration, transportation and tariff, claiming that Canada, the best country in the world, in all phases of her industry needed a high protective tariff wall and a regime of economy and efficiency. Her record was discouraging, her people were leaving her, she needed a new government.

Thos. Elliott was followed by Mr. Fred Lawrason of London, who gave a splendid address, covering much the same ground as the previous speaker. The last speaker, Mr. Geo. A. Elliott, M.L.A., dealt at length and in a good way with Canada in relation to the United States, showing how the Fordney tariff affected Canada. Much was made by each speaker of the need of protection to safeguard the agricultural as well as the industrial life of the country.

NORTH PERTH RALLIES.
Special to The Advertiser.

Stratford, Oct. 18.—Enthusiastic Conservative rallies in the interests of D. M. Wright, Conservative candidate in North Perth were held at Kurtsville and Wallaceville in the northern riding on Saturday night. Large numbers attended the both meetings.

At the Kurtsville meeting, Aaron Ringler, reeve of Listowel, presided, and addresses were given by W. G. Wichel, Kitchener; Dr. D. D. Ellis, Listowel; H. W. Strudley, of Stratford, and the candidate. Johnston McLaughlin occupied the chair at the Wallaceville meeting, and the speakers were H. B. Morphy, K.C., Listowel; R. T. Kemp, Listowel, and the candidate.

Premier Goes To Woodstock For Liberal Rally Wednesday

Special to The Advertiser, by Staff Correspondent.

Woodstock, Oct. 18.—Preparations are being made to give a rousing welcome to Premier King when he comes to this city on Wednesday afternoon of this week to address a meeting in the Opera house.

Premier King, when he arranged his itinerary, had not included Woodstock in the list of places where he was to speak, and it was only today that information was received to the effect that he would find time to address an afternoon meeting in this city.

He is to follow immediately upon the heels of the Rt. Hon. Arthur Meighen, who is to address a meeting here on Tuesday evening. The premier will speak in Brantford on Wednesday evening.

SEEK WIFE'S EVIDENCE IN TRIAL OF JANISSE

Ruth Janisse May Go On Witness Stand This Week at Sandwich.

Special to The Advertiser by a Staff Correspondent.

Windsor, Oct. 18.—Mrs. Ruth A. Janisse, convicted slayer of Clayton McMullen, may take the stand to tell her own story, when her husband, Arthur J. Janisse, is tried on the same charge, this week at the fall assizes at Sandwich, James H. Clark, defense counsel, said today. Clarke said he would put Mrs. Janisse on the stand, if necessary, during the trial of her husband. In discussing the charge against Janisse, Mr. Janisse was arrested and charged with homicide because he failed to take the law in his own hands, when his wife was wronged by McMullin.

The matron at the jail, the only person who has seen Mrs. Janisse since a jury returned a verdict of guilty of manslaughter against her Friday night, said the only remark made by the convicted woman was to express her gratitude that she had not been found guilty of first degree homicide. Mrs. Janisse was reported improved today and ate a little breakfast, but was still very ill and listless. The prisoner is impatient to be sentenced, the matron said.

PROBE DEATH OF WIFE OF WEALTHY SPORTSMAN

Associated Press Despatch.

Los Angeles, Cal., Oct. 18.—Mrs. Laura Biddle, wife of Craig Biddle, millionaire Philadelphia sportsman, died here last night. Police are investigating the circumstances surrounding her death.

Ready for the chilly days?

SHREDDED WHEAT

With hot milk and a little cream

(ADVERTISEMENT.) (ADVERTISEMENT.) (ADVERTISEMENT.) (ADVERTISEMENT.) (ADVERTISEMENT.) (ADVERTISEMENT.)

"Why I Should Vote Conservative"

Who Benefits By Protection?

The Ontario Farmer—80% of whose produce is sold in Canada.

The workers in Canadian factories.

The storekeepers in Canada who sell to the workers.

The railway and steamship employees, who serve the Canadian factories.

The commercial travellers, bookkeepers, clerks, stenographers, retail salesmen, and all who help to sell.

The doctors, engineers, lawyers, clergymen, architects, teachers, dentists, builders, insurance men, laundry men, etc., who work for the workers.

The bankers, brokers, and bond dealers, who help to finance Canadian industries.

In plain English—everybody.

VOTE CONSERVATIVE

74

Liberal-Conservative Victory Committee, 330 Bay Street Toronto 2

81-YEAR-OLD BANKER DIES AT DETROIT OFFICE

Associated Press Despatch.
Detroit, Oct. 18.—William Livingstone, 81-year-old banker, vessel owner and president of the lake carriers' association, died suddenly at his office here last night.

C. N. R. GROSS EARNINGS SHOW JUMP OVER 1924

Canadian Press Despatch.
Montreal, Oct. 18.—Gross earnings of the Canadian National Railways for the week ending Oct. 14, 1925, have been $6,218,089, as compared with $5,138,847 for the same period of 1924, an increase of $1,079,242, or 21 per cent.

Hudson Seal Coat
Squirrel Trimmed.

With gathered collar and band or wide cuffs, 44 to 46 inches long. Lined with UNION BROCADE or FRENCH CREPE. Price

$280.00 to $295.00

Ross' Limited
MANUFACTURERS.
196 Dundas St., London, Ont.

TONIGHT'S RADIO

MONDAY, OCTOBER 19.

CJGC, LONDON—330.
1:00-2:00—Music, news, market, reports and weather reports. Evening silent.

CFCA, TORONTO—356.9.
5:30—Weather, news, stocks.

KDKA, EAST PITTSBURG—309.1.
6:15—Dinner concert.
7:30—Children's period.
7:45—Talk, Homer St. Gaudens.
9:00—Happy home hour.
9:55—Time signals, etc.

KFAB, LINCOLN—340.8.
6:30—KFAB dinner music.
9:30—University of Nebraska.

KFKX, HASTINGS—268.3.
9:00—State Hospital orchestra.

KPRC, HOUSTON—296.9.
6:30—Children's period.
8:30—Record's Ramblers.
9:30—Kiwanis Glee club.
10:15—Parker's band.
11:00—Frank Tilton, pianist.

KSD, ST. LOUIS—545.1.
10:00—Program of negro music.

KTHS, HOT SPRINGS—374.8.
10:00—New Arlington orchestra.
10:45—Lawson Reid, organist.
11:00—Program from Little Rock.

KYW, CHICAGO—535.4.
7:35—Bedtime stories.

WAHG, RICHMOND HILL—315.6.
7:30—Studio concert.
10:15—Smith's orchestra.

WBAV, COLUMBUS—293.9.
8:00—Two-hour musicale.

WBZ, SPRINGFIELD—333.1.
6:30—Organ recital; markets.
7:05—Joint studio recital.
7:30—Capitol orchestra.
8:00—Studio program.
8:45—French-English program.
10:05—Reisman's orchestra.

WCAE, PITTSBURG—461.3.
6:30—William Penn orchestra.
7:30—Uncle Kaybee; reports.
9:00—Gypsy orchestra.
11:00—Program from the Aldine.

WCAP, WASHINGTON—463.5.
7:20—Market summary.
7:30—Hawaiian Melody boys.
8:00—Musical program.
8:45—Program from WEAF.
10:00—Washington Post hour.

WCX, DETROIT—516.9.
6:00—Dinner music.
8:00—Musical program.

WDAF, KANSAS CITY—365.6.
7:00—School of the air.
9:00—Ivanhoe Band-Glee club.
12:45—Nighthawk frolic.

WEAF, NEW YORK—491.5.
6:00—Rose Room orchestra.
7:00—Ernest Nichol, whistler.
7:15—Program to be announced.
8:30—Vee Lawnhurst, pianist.
8:45—Health talk; gypsies.
10:00—"Your Hour."
10:30—Ben Bernie's orchestra.

WEAR, CLEVELAND—389.4.
7:00—Allen Theatre orchestra.

WEEI, BOSTON—348.6.
6:20—Lost and found; Big Brother.
7:15—Musicale.
7:45—Organ recital.
8:30—Garfield Stone, tenor.
8:45—Health talk; gypsies.
10:00—Marimba band; orchestra.

WFAA, DALLAS—475.9.
7:30—Collins' orchestra.
9:30—Agricultural program.

WFI, PHILADELPHIA—394.5.
6:45—Dinner concert.

WGBS, NEW YORK—315.6.
6:00—Uncle Geebe.
6:30—Dinner music.

WGN, CHICAGO—370.2.
6:30—Skeezix time.
7:00—Organ recital.

WGR, BUFFALO—319.0.
6:30—Concert from radio show.
9:00—Concert from radio show.
11:00—Lopez-Statler orchestra.

WGY, SCHENECTADY—379.5.
6:30—VanCurler orchestra.
7:30—Musical program.

WHAD, MILWAUKEE—275.
6:50—Markets; organ recital.
9:00—Musical program.

WHAM, ROCHESTER—277.8.
7:00—Orchestra; markets, etc.

WHO, DES MOINES—526.0.
8:30—Conservatory students.
9:00—Conservatory faculty.
12:00—Jimmy Fitz orchestra.

WIP, PHILADELPHIA—508.2.
6:00—Weather; dinner music.
6:45—Markets; Uncle Wip.

WJAR, PROVIDENCE—305.9.
8:00—Musical program.
9:00—Gypsy orchestra.
10:00—Powers' orchestra.

WJR, DETROIT—516.9.
7:00—Studio orchestra.
9:00—Popular program.

WKRC, CINCINNATI—422.3.
7:00—Roehr's orchestra.
11:00—Popular hour.
12:00—American legion program.
1:00—Stars and troubadours.

WLW, CINCINNATI—422.3.
7:30—National players.
8:00—Visconti's orchestra.
9:00—The Salon orchestra.
9:30—Conservatory artists.

WMAQ, CHICAGO—447.5.
7:00—Organ and orchestra.

WMBF, MIAMI BEACH—384.4.
7:00—Concert and dance music.
10:00—Dance program.

WMC, MEMPHIS—499.7.
9:30—Britling's orchestra.

WMCA, NEW YORK—340.8.
6:00—Dinner music.
7:30—Lullaby music.
8:00—Studio concert.

WNAC, BOSTON—280.3.
6:00—Krazy Kat Klub.
6:30—WNAC dinner dance.
7:35—Concert program.

WNYC, NEW YORK—526.0.
6:00—Markets; features.
7:30—Police alarms.
8:00—Concert program.
10:30—Police alarms.

OMAHA—526.0.
7:00—Phyllis Griswold, organ.
7:30—Popular songs period.
8:00—Randall's orchestra.
10:00—DeLuxe program.

WOC, DAVENPORT—483.6.
6:45—Chimes, news, etc.

WOO, PHILADELPHIA—508.2.
7:30—Candelori's orchestra.
8:00—Program from WEAF.
11:00—Ritz-Carlton orchestra.

WOR, NEWARK—405.2.
6:15—Dinner music; sports.
8:00—Symphony orchestra.
8:30—Al Reid's hour.
9:30—Studio program.
11:30—Aronson's Crusaders.

WOS, JEFFERSON CITY—440.9.
9:00—Address, G. W. Reavis; Christian College night.

WPK, ATLANTIC CITY—299.8.
6:45—Organ recital.
7:00—Morton Trio.
8:00—World-wide excursion.
9:00—Traymore orchestra.
10:00—Studio program.
10:30—Dance music.

WRNY, NEW WORK—258.5.
7:00—Unified radio program.

WSB, ATLANTA—428.3.
9:00—Orchestra.
11:45—Late entertainment.

WSAI, CINCINNATI—325.9.
9:00—Gypsy orchestra
10:00—Iliah Clark, soprano; Richard Gray, baritone; piano and violin solos.

WSUI, IOWA CITY—483.6.
8:30—College of the Air.
10:00—Musical program.

WTAG, WORCESTER—267.7.
7:15—Stories; statistics.
8:00—Concert program.

WTAM, CLEVELAND—389.4.
6:00—Dinner dance music.
8:00—Operatic program.
11:00—Lombardo's orchestra.

WTIC, HARTFORD—475.9.
6:30—Dinner music; features.

WWJ, DETROIT—352.7.
6:00—Dinner concert.
8:00—News orchestra.
9:00—Gypsy orchestra.

To End Economic Feeding At Jails

Competition Between Jailers Must Cease.

Canadian Press Despatch.
Hamilton, Oct. 18.—The competition between jailers of the province for economic feeding of prisoners must end, Chairman Burrel of the local fire and jail committee declared yesterday. He announced his intention of carrying the fight to the Ontario government. "I am not referring to Hamilton jail alone," said Mr. Burrel. "The same conditions exist all over the province. I have seen prisoners from Hamilton jail staggering through weakness when they were removed to Guelph."

LONDONER IS REMANDED ON CHARGE OF BURGLARY

Special to The Advertiser.
St. Thomas, Oct. 18.—Peter Zettell, of London, charged with robbing Dr. Honsinger's summer cottage at Port Stanley in 1921, was remanded till Tuesday, when he appeared before Magistrate Maxwell on Saturday. J. Vansyckle, of Kingsville, and Reginald Moore, Port Stanley, are charged with the same offence.

MICHIGAN MOTORIST FACES RECKLESS DRIVING CHARGE

Special to The Advertiser.
Chatham, Oct. 18.—David Blake, of Springwells, driver of the motorcar which crashed into the team of horses near Cedar Springs, last Thursday, with the result that the animals had to be killed, has recovered from his injuries sufficiently to leave the hospital here. He was released Saturday evening on $300 bail, to appear in the county police court October 26, to answer a charge of reckless driving.

DECISION IS APPEALED BY "CUSTOMERS' CLUB"

Special to The Advertiser.
Chatham, Oct. 18.—An appeal has been filed against the decision of Judge Ward Stanworth in a recent case in which he found that the "Customers' Club scheme," calling for the giving of a motor car and other valuable prizes, was a lottery. The conviction was registered against R. C. Roderick, of the Roderick Sales Co., of Windsor, the promotors of the scheme for local merchants. The appeal will be heard in Toronto.

Find Biscuit 80 Years of Age

Made in England 1845, But Shows No Signs of Mould.

Special to The Advertiser.
Woodstcok, Oct. 18.—An eighty-year-old biscuit baked in England in 1845, has come to light in this city. The biscuit knowon as a "tea biscuit", is in the possession of Mrs. E. Bigham, Light street, whose father, James Veale, brought it with him from England on a sailing ship in the days when passengers had to provide their own food for the Atlantic voyage. The biscuit, which was found in an old trunk used by James Veale on the voyage, shows no sign of mould, but has hardened like clay, although no efforts had been made to preserve it.

2 SPECTATORS KILLED WHEN GRANDSTAND COLLAPSES

Associated Press Despatch.
Washington, Penn., Oct. 18.—Two spectators were killed and others suffered broken bones here yesterday afternoon when a section of the Washington and Jefferson college football grandstand collapsed during the Washington and Jefferson-Carnegie Tech football game.

MRS. J. LOCKIE WILSON SUCCUMBS AT TORONTO

Canadian Press Despatch.
Toronto, Oct. 18.—Mrs. J. Lockie Wilson, wife of the superintendent of the Ontario agricultural and horticultural society, died of heart trouble at her home here Saturday in her 65th year. She had been in only fair health for some time. Mr. Wilson was in Brockville attending the agricultural gathering and the international plowing match, and he arrived here two hours after his wife had died. Five children besides Mr. Wilson survive. They are Mrs. A. L. Hodgins of Mount Royal, Mrs. W. W. Pringle of Chicago, Mrs. M. H. Woods, Mimico, Ont., J. R. Wilson of Clarkson, Ont., and Miss Marion, at home.

DIVORCE DECREE GRANTED, STOKES ROMANCE ENDS

Associated Press Despatch.
Nyack, N. Y., Oct. 18.—The romance of Rose Pastor Stokes and James Graham Phelps Stokes, millionaire philanthropist, came to an abrupt and unexpected end yesterday, when Stokes was granted an interlocutory decree of divorce by Justice Arthur S. Tompkins.

MANY NEW COMPANIES STARTING IN PROVINCE

Canadian Press Despatch.
Toronto, Oct. 17.—The Ontario Gazette, issued today, announces, among others, the following new Ontario companies: The Brantford Biscuit Company, Limited, $30,000, Brantford; Canada Buff Manufacturing Company, Limited, $40,000, London; the Detroit Police Country Club, $150,000, Windsor; Niagara Lamps, Limited, $40,000, Hamilton.

EXPLOSION, FIRE CAUSES SLIGHT DAMAGE AT MINE

Associated Press Despatch.
Grafton, W. Va., Oct. 18. — Only slight baggage damage resulted Saturday from an explosion and fire at the Starford stripping mine at Bryden, near here. A slight explosion in the powder house was followed by fire, which was confined to two small buildings. There were no casualties.

Her Monthly Love Letter

The first day of the month, and every month comes this love letter to her. For over two years now she has been receiving it, and it will come with the same regularity as long as she may live.

It was a thoughtful, loving husband and father who made this arrangement. His love letters really come from Beyond to the little family, for by a provision made years before he died, The London Life was to send his wife $100.00 a month as long as she should live.

A more beautiful thing was never arranged. Both wife and daughter are guaranteed the necessities of life. The home is preserved; the mother's love and care is extended to her little daughter; the child is assured of proper surroundings, a good schooling, and every opportunity in life.

And how easily it was arranged—how simple the doing of a deed with such far-reaching effects. An annual deposit equal to $5.80 per week in a London Life Monthly Income Jubilee Policy taken when he was 30, accomplished it all.

Our representatives are specialists in arranging Monthly Incomes. Information furnished freely and without obligation.

London Life
Insurance Company
"Canada's *Industrial-Ordinary* Company"
HEAD OFFICES, - LONDON, CANADA

Richmond & Fullarton Sts., London

MANUFACTURER'S SEASON-END CLEARANCE

Sale of Fancy Linens 1-3 Off Tomorrow

ACCUMULATED THROUGH THE PRESENT SEASON. Odd lots or overmakes that naturally occur in the factories in the cutting and finishing of pieces of linen, leaving small balances over the required orders called for, yet not sufficient in quantities to consider sampling to their representatives. This means more than an ordinary cut-price sale. Here you get the choicest of merchandise, often in small quantities, but new and attractive pieces that are just from the finishing rooms. Particularly attractive are the pretty Bridge and Luncheon Sets manufactured for the present season's occasions. AT ONE-THIRD OFF TODAY'S REGULAR PRICES you should need no urging to be on hand at 9 A.M. TOMORROW.

SEE WINDOW DISPLAY.

BRIDGE SETS

HAND BLOCK PRINTED—HAND PAINTED. EMBROIDERED AND PLAIN HEMSTITCHED

1-3 Off Regular

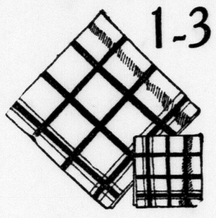

Black and white is extremely smart and new this season. Two styles in block printed borders, on lovely quality linen. One number with several narrow stripes in border and an extremely effective key design; cloth 36-inch and four napkins. Sale price **$4.98**

Oyster Linen is still most desired in Luncheon or Bridge Sets, and these five-piece sets are very smart for afternoon tea or evening lunch.

Sets with Cloth and Naps, canary border; 36-inch and four Naps. Sale price **$3.30**

Oyster Set, embroidered in lavender and green. Cloth and Naps. Sale price **$4.67**

Hand-painted sets, with dainty violet design in corners. Cloth and 4 Naps. Sale price..... **$2.33**

Embroidered Sets in all white; also colored embroidery on fine white linen. Sale prices..**$4.00, $4.50 set**

Oyster Linen Pieces, scalloped in blue, for bedroom sets, buffet sets. Very suitable for embroidering.

6-inch Round, sale price, **7c**; 12-inch, sale price, **17c**

9x12 Oval, sale price, **15c**; 12x16 Oval, sale price, **22c**

36x36 Cloth, sale price..... **$1.17 each**

LUNCHEON SETS

1-3 Off Regular

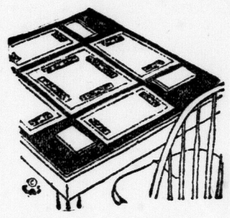

Sets for round or square tables, featuring mostly a touch of color and including a few sets in solid colors.

7-piece Oyster Linen Sets, consisting of long Scarf and 6 Place Mats, embroidered in colors; lovely quality. Sale price **$5.67**

13-piece set in oyster linen, embroidered in color. This set consists of Scarf, 6 Place Mats, 6 Naps. A most practical set at one-third off. Sale price **$6.66**

7-piece sets in white linen, with scalloped edge, in colors, consisting of Scarf and 6 Place Mats. Sale price **$4.33**

7-piece Sets, hemstitched in colors, in squares and finished with scalloped edges, in lavender and rose. Scarf and 6 Place Mats. Sale price ..... **$4.67 set**

5-piece—Square Center 18x18 and 4 Place Mats. These make charming sets for small family, finished with cross blanket stitch edge and embroidered basket design on oyster linen. Sale price ..... **$2.98 set**

13-PIECE ROUND LUNCHEON SETS, $3.83, $5.00

A balance of 8 sets only from our stock is included in this sale. Rose, blue, canary. Scalloped edges and small diamond shaped insets in color on lovely linen. Also a few sets in hemstitched square effects at one-third off regular. Sale prices.. ..... **$3.83 and $5.00 set**

Solid color sets, consisting of Scarf and 6 Place Mats, in lavender and blue. Sale price **$4.17**

Plain Hemstitched Linens One-Third Off

Napkins. Sale prices ..... **25c and 29c each**
Tray Cloths, 16x22 inch. Sale price.....**53c each**
Scarfs, 18x36. Sale price, **89c**; 18x44, **98c each**
Tea Cloths, 36x36. Sale price.....**$1.29 each**

36-INCH SQUARE CLOTHS

A variety of pretty numbers that cover many styles, including H. S. scalloped edges, in colors and all white. All priced one-third off. Sale prices..**$1.67, $2.67, $2.98 each**

OYSTER LINEN PIECES, HEMSTITCHED IN BLUE

16x24 inch, **66c.** 12x36 inch, **73c.** 12x45 inch, **89c each**
36x36 Cloths, **$1.87 each.** 20x20 Centers, **66c each**

Pure Linen Pillow Cases One-Third Off

Plain hemstitched in lovely qualities for initialing or embroidering and at the price of cotton slips, at one-third off regular. Sale price ..... **$2.50 pair**

36-INCH TEA CLOTHS, $2.67

Lovely quality linen, with hand block printed borders, in blue; 36-inch square. Sale price **$2.67**

DOZENS AND DOZENS OF ODD PIECES, such as Trays, Centers, Scarfs, Tea Cloths, Napkins, Doilies, etc., together with odd lines from our regular stock at ONE-THIRD OFF.

New and Pretty LININGS

PLAIN SATEENS, simply dozens of colors to choose from, for every purpose, facing your dress, lining men's or boys' suits, children's rompers or bloomers, fancy work, etc. At, per yard ..... **25c, 50c and 65c yard**

SATINETTES, newly opened up, in all those pretty shades so much favored for cushions, comforters, bloomers, slips and fancy work. Plenty to choose from, if making gifts for bazaar or Christmas; 40-inch ..... **75c yard**

BLACK SATEENS, in various qualities, for every purpose. The better ones are recommended for card table covers, cushions, comforters, also bloomers. Priced at..... ..... **25c, 50c, 65c and 75c yard**

Masquerade Costumes

Orange, black, red, any bright color cambric you wish for your carnival or party costume, in our Lining Department, at, per yard **18c**

Same colors in a nice quality Sateen ..... **25c yard**

FOR GYPSY COSTUMES

Big block pattern chintz, just the very thing; bright red and white effects; Chintz Department, Main Floor ..... **25c yard**

STORE HOURS EVERY DAY 9:00 to 5:30.

SMALLMAN & INGRAM LIMITED

SPECIAL, TUESDAY
Course Dinner with Fresh Spring Chicken—65c.—Restaurant, 4th Floor.

Rowat's Teas
Our Special Blends Please People Who Are Particular, 70c, 80c, 90c, $1.00, $1.10 and $2.00 a Pound.
T. A. Rowat & Co.
250 Dundas St. Phones 3051-3052

FAILURES DECREASE.

Canadian Press Despatch.
Toronto, Oct. 18.—Commercial failures in Canada as reported by R. G. Dun and Company for the past week totalled 47, as compared with 53 during the corresponding week of last year. This week's failures are as follows: Quebec 24; Ontario 9; Manitoba 7; British Colubbia 6; Alberta 1.

Preparedness
Three persons out of every four need glasses to secure correct vision. DON'T "TAKE CHANCES" with eyesight.
CARE FOR THE EYES THAT CARE FOR YOU.
BROWN OPTICAL CO
QUALITY BEYOND QUESTION.
223 Dundas St. Phone 1877.
Branch: Hamilton.

Cut shows one of our many lines.
Our fitters are experts, $1.50 to $10.00. We have Trusses to fit all needs.
ANDERSON & NELLES Dundas St.

MILITARY RIBBONS, BADGES AND BUTTONS.
Peel's! Peel's!
10 MARKET LANE
NOW AT RED STAR NEWS CO.

— FOR —
AMBULANCE SERVICE
PHONE 1968
HEATED INVALID COACH
GEO. E. LOGAN
371 DUNDAS ST.

COAL
Egg, Stove, Nut and Pea Coal, the best obtainable.
Prompt delivery to all parts of the city.
Orchard's
45 York Street. Phone 384.