LAST EDITION
Weather—Fair and warmer.

The London Advertiser

LONDON, CANADA—THE HOME OF UNBROKEN PROSPERITY.

LAST EDITION
Weather—Fair and warmer.

57TH YEAR. NO. 22995 | THE LONDON ADVERTISER, LONDON, ONTARIO, TUESDAY EVENING, APRIL 12, 1921. 96 COLUMNS | PRICE THREE CENTS.

BANK BANDIT REMAINS UNCAPTURED

Liberals Block Government's Plan To Carry Shipbuilding Appropriation for $8,330,000

Session Started On Monday Morning and Is Still in Progress —Hon. W. S. Fielding Leads Opposition in Debate Up Until 4:45 o'Clock This Morning — Nicholson Launches Into Bitter Attack On Duff—Government May Apply for Closure Which Would Limit the Speeches to Twenty Minutes—Liberal Members Determined To Fight Issue To Limit.

[Special to The Advertiser.]

Ottawa, April 12. — At noon today it is still Monday on Parliament Hill, though it is Tuesday in other parts of the capital and the dominion. "Good-morning! It is a nice morning yesterday, isn't it?" That is something like the greetings that are being passed by weary legislators, upon whose continued efforts the sun has set and risen again. It is the first real all-night blockade since the naval debate of 1912-13, but on the present occasion it is upon ships of peace, not ships of war. The naval blockade went fourteen days, with but one Sunday intermission, and there were 24 hours in each day. That was before closure was invented, however. Now that closure is on the statute books there can never be another like it. The blockade, which became evident about 2 o'clock this morning, is upon an item of $8,330,000, being the amount required to construct vessels in accordance with the shipbuilding program. Liberal members contend that the program has gone far enough for the good of the country, and should be forthwith dropped. Progressives, led by Dr. Clark of Red Deer, who duplicated his performance in the naval debate of 1913 by making no less than five speeches between evening and morning, contend that you cannot have shipping and a high tariff at the same time.

Fielding Leading Opposition.

Mr. Sinclair of Guysboro started the ball rolling by a lengthy speech in condemnation of the item, delivered some time in the early morning. Mr. Duff of Lunenburg followed. Premier Meighen went home at a respectable hour, and slept, oblivious throughout. Hon. W. L. Mackenzie King, leader of the Liberals, was not yet back from attending the funeral of the late Hon. Sydney Fisher in Montreal. To Hon. W. S. Fielding, who a few hours before had moved a resolution calling for better working hours for legislators, fell the task of leading the Opposition, while ministers present included Mr. Ballantyne, and Hon. Messrs. Wigmore, McCurdy, Tolmie and Calder. The veteran Liberal finally gave up the job at 4:45 o'clock and went home, leaving matters in the hands of his younger colleagues. Duff, Chisholm, Copp, Cahill, Casgrain and Rinfret kept up the fight for the Liberals, ably assisted from the Progressive corner by Clark and Maharg.

Shortly before dawn broke Dr. Blake of Winnipeg undertook to voice the feelings of the other sleepy legislators by rising to a point of order. He was not quite sure what his point was, but murmured something about it being time to go to bed. The point was not upheld. Then for a time vaudeville reigned supreme. Col. Cy Peck, V. C., of Skeena, crossed the floor of the House, and rising from the chair of Hon. W. L. Mackenzie King, said something about advising "my friends on the Opposition side" that they had talked long enough, and declared that if honorable gentlemen opposite would cease interrupting there might be better progress. Deputy Speaker Boivin became tired and left the chair, and to the discomfiture of the self-appointed leader of the Opposition, called Col. Peck to take his place. Dr. Blake of Winnipeg left the chamber, and a few minutes later returned with a bunch of flowers from the restaurant, which he gravely laid on the table before the new chairman. Col. Peck rose, and declaring himself to be perfectly in order, thanked the House for

Continued on Page Three.

New Telephone Service From U.S. to Cuba

Washington, April 12.—Direct telephone communication between the United States and Cuba was inaugurated late yesterday by President Harding and President Menocal exchanging messages of friendship and goodwill. Completion of the undersea circuit was marked by a formal ceremony in the Pan-American building, where Mr. Harding, several members of his cabinet and other high officials gathered at the Washington end of the wire, while a similar group of notables participated at Havana.

INQUIRIES STILL POURING IN TO INCOME OFFICE

Work of Supplying Information Greater Than Ever.

PROCRASTINATION

Case of Dependents Causing Much Worry to Some People.

The work of supplying information and of filing returns shows no signs of slacking off at the office of the inspector of taxes for the London district. On the contrary, the volume of inquiries concerning the filling up of the returns and regarding the interpretation of certain of the conditions is distinctly on the increase.

One aspect of these inquiries is the large number that concern the matter of dependents. The correct definition of what constitutes a dependent is a thing that appears to afford great difficulty to many people, and the officials are kept busy putting matters in their true light. For example, one man claimed that his mother who was living with him and his wife, was a dependent, and on this being looked into it was found that far from being in the position of a dependent this woman was the mainstay of the family.

Another case was that of a grown-up sister who was acting as housekeepr to a single man, and who, instead of being a dependent, was looking after the house and was quite capable of earning her own living. Sometimes it happens that two individuals claim the same dependent, and, of course, this is an impossible position, and is not permitted by law.

At the present time when so many inquiries are pouring in, it is pointed out by the income tax officials that if a policy of procrastination is persisted in, either in the filing of returns or in asking for information, some people will find that they have made a serious mistake. If the officials are flooded by inquiries towards the end of the month, it is extremely probable that a large number of these must remain unanswered.

SCENE OF ATTEMPTED ROBBERY AND MURDER

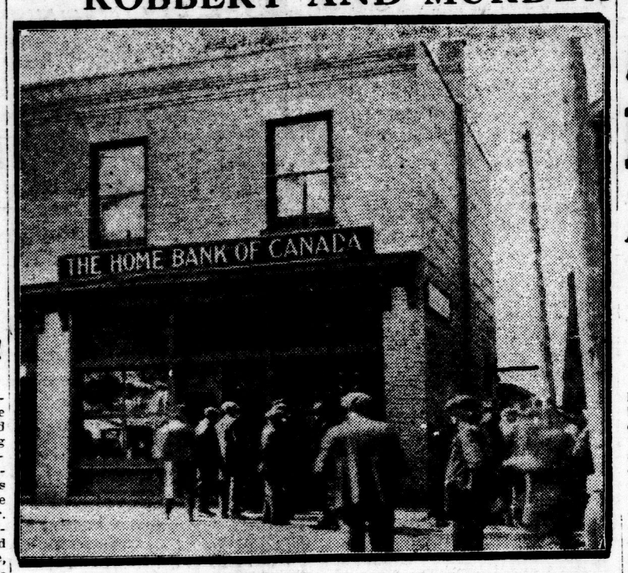

Above picture shows Home Bank, where holdup occurred Monday morning at 11 o'clock. Arrow points to door in lane where Russell Campbell met death by a bullet alleged to have been fired by Syd Murrell, now in hands of London police.

Western University Is Assured of Financial Aid from Government

Hon. R. H. Grant, at Caucus, Is Understood To Have Announced That Western's and Queen's Educational Requirements for Present Year Would Be Taken Care Of—Delegation of All Middlesex and London Members of Legislature Wait On Minister of Education and Press Claims.

Toronto, April 12.—Educational matters received considerable attention by the Government yesterday, and, as a result, Hon. R. H. Grant will make an important statement in the House this afternoon. Messrs. H. A. Stevenson (London), Lethbridge (Middlesex West), Brown (Middlesex North) and Freeborn (Middlesex East) had interviews with the prime minister and the provincial treasurer. At the Government caucus last night it is understood Hon. R. H. Grant said that the London and Queen's universities would receive grants which would be ample to take care of their requirements for the present year. So far as the University of Toronto is concerned, it is said the minister of education advised the Government supporters at their caucus that steps would be taken to insure the university receiving the million-dollar grant from the Rockefeller trust.

"Pat" the Fourth Bandit Still At Liberty After Man Hunt Of More Than Twenty-Four Hours

All Automobiles Carrying Liquor Will Be Seized

New York, April 12.—New York police have been ordered to seize all automobiles which contain liquor with or without the owners' knowledge.

Warning has been issued that the restriction would extend so far as to include "confiscation" of an automobile, even though the liquor was on the person of a "guest."

This means that the New York automobile owner in future will have to search his guests before allowing them to ride in his car or run the risk of having it captured and seized by the town constabulary.

DUNNVILLE COUNCIL RELEASES CONSTABLE

E. C. Pullin's Discharge Follows Recent Judicial Probe.

OFFICIAL TESTIFIED

Opinion in Town Is Sharply Divided On Question.

Dunnville, April 12.—There was a stormy meeting of the town council last night, an echo of the recent judicial investigation into the administration of justice by Magistrate Hastings. In anticipation of the council dealing with E. C. Pullin, who has been night constable since last fall, and who testified at the inquiry that he had not received support from the magistrate, in that offenders he had summoned were allowed to go free or were not sufficiently punished, there was a large attendance of temperance workers and members of the Great War Veterans' Association, of which Pullin is a member.

Charles Heffernin, president of the local veterans' association, made a vigorous onslaught against Councillor Jarden, chairman of the civic police committee, who, he alleged, is not a British subject, and has no right to a seat at the council board. He claimed that the committee had not kept faith with Pullin, who had made strenuous efforts to enforce the laws, and that while his salary had been increased to $125 a month following his probation period, he had not been appointed by bylaw, as he should have been.

A bylaw was given one reading by the council to appoint a night constable at $100 a month, and a resolution was passed appointing William Thompson to the position. Both were carried on a 5-4 vote.

Pullin Out of Job.

The result of the resolution is that Pullin is automatically dropped from the payroll, he never having been appointed by bylaw. His term of office will cease at the end of the month.

The town is sharply divided in regard to Pullin, who on the witness stand at the inquiry stated that he had been given to understand that he would be appointed to the provincial force if he was discharged by the council, as a result of his activities in connection with the investigation. The representative of the attorney-general's department denied having made any such promise, but it is known that the temperance forces urged such an action.

Councillor Jarden denies the charge that he is not a British subject. He resided in Buffalo for many years, but returned to Dunnville about three years ago.

Whole Countryside Taking Part in Vigorous Search, Which Will Not End Until Culprit "Laid by the Heels" — When Last Seen Fugitive Was Heading Toward London.

GAVE WRONG NAME.

Shortly before press time today the police in this city discovered that Henry Jack Williams, one of the three captured bandits, had given a fictitious name. His real name is William Henry Baughan. Up to recently he worked on a farm near Thorndale owned by a Mr. Taylor. This information was given to the police by a man whose name they would not disclose.

Melbourne, April 12.—The whole countryside appears to be aroused in connection with the disappearance of "Pat," the man wanted by the police for complicity in the hold-up and murder at Melbourne on Monday. A vigorous search is being made in every direction in which the fugitive may have headed, and the woods and swamps are being assiduously searched in the hope that he may be lurking in the neighborhood.

So far, however, no capture has been made, but the authorities are confident that the man may be located before he has got very far from the scene of the crime.

On Monday evening, a farmer named George Corcoran saw a man answering to the description of "Pat" on the second concession of Caradoc. He went down a sideroad and thence across a field. When last seen the fugitive was south of the Grand Trunk Railway tracks, and was heading in the direction of London.

When first seen by Mr. Corcoran, the man was lying down at the side of the road on the town line, about half a mile south of the old second concession. Mr. Corcoran asked how he was, and the man replied that he was all right.

He had sandy hair and a fair complexion, and wore a peaked cap. He did not wear glasses, although he was wearing them when he left Melbourne.

The man was of a medium height and fairly well built. The shoes which he wore were not of the rough description worn by farm hands, but were of a lighter make. He also had on a grey overcoat.

He was afterwards seen going in the direction of some vacant farm houses, and it is thought that he may have taken refuge in some of these buildings.

Acting on this theory, the police are making a thorough search in this quarter and may possibly locate the mysterious fugitive.

YOUTHFUL DESPERADOES PLEAD GUILTY TO ROBBING CHINAMEN IN SOUTH LONDON SAT. NIGHT

Harry Williams, William George Murrell and his brother Sidney, the three local youths who were captured on Monday when they attempted to hold up the Home Bank in Melbourne, pleaded guilty in police court today when they were charged with robbing and assaulting John and Fred Lee, Chinese laundrymen of this city, on Saturday night last. They were remanded to jail for two weeks for sentence. They were not arraigned today on a charge of murdering Russell Campbell, of Melbourne, or of attempting to rob the bank in that town.

Complete Surprise.

The charge of robbing the Chinamen and its resulting plea came as a complete surprise to all outside of police circles. This charge was laid against the three men following a confession which the police obtained from them early this morning. Although the prisoners pleaded guilty to robbing the Chinamen it is not expected that they will be sentenced on that charge, for they will be arraigned on the more serious charge some time next week.

Were Unconcerned.

The three youthful prisoners did not seem greatly concerned when they faced the magistrate this morning. Sidney Murrell alone was a bit tremulous. When the charges against them were read they elected summary trial, and pleaded guilty in steady voices.

Harry J. Williams stated that he was guilty of robbing the Chinamen, but he stipulated that he had nothing to do with assaulting them. The magistrate told him that if he was present when the assault was made he was as guilty as the men who committed the act.

According to J. B. McKillop, the preliminary hearing on the charges of murder and bank robbing will be held in the court house, this city, some time next week.

Curious Crowds.

Long before court opened this morning large crowds of curious people gathered outside of the police station seeking admittance to the court room. Their entrance was barred by a police officer and sergeant, who allowed no one to enter unless they had business to transact. Even after the brief trial had concluded scores of people lingered in the hope that they might catch a glimpse of the prisoners.

GREAT PRAISE DUE MELBOURNE PEOPLE

When interviewed this morning, Inspector of Detectives Thomas Nickle would take no credit personally, or for the London police, for the part they played in capturing the three men. All the praise in the world, he said, should go to the people of Melbourne. Those who took part in the chase, he said, displayed the utmost in pluck and bravery.

Detective Nickle gave much credit to Chief of Police Birrell for the ready way in which he responded to the call for assistance. Without hesitation, he said, the chief ordered Detective Down and himself to rush to the scene of the robbery. He did not stop to think whether the territory was under his jurisdiction. By helping others, Detective Nickle

Continued On Page Three.

REQUEST OF MEN FOR 52 CENTS PER HOUR FORWARDED TO PRES. CURRIE OF LONDON ST. RAILWAY

Three-Hour Conference Between Union and Street Railway Officials Devoid of Definite Results — Eighteen Days Before Agreement Terminates.

The formal request of street railway employees for a wage scale of 52 cents an hour was forwarded to Charles Currie, president of the road, at Akron, Ohio, today. As soon as some pronouncement in regard to it is received from him it is probable that another conference of the company officials and the union executive will be called.

A three-hour discussion Monday failed to produce any definite results. The representatives of the men stood firm by their request for 52 cents an hour. While company officials would not accede to this they made no counter-proposals.

There are still eighteen days before the present agreement terminates, and both sides are hopeful that a settlement can be reached in that time. Final arrangements will have to be made by April 30, as on that date the Ontario Railway and Municipal Board will relinquish control of the road and place it in the hands of the company again.

So far the matter has remained strictly between the men and the company. No notice of the board's intended withdrawal has been given to the city council, and at the present stage of negotiations there seems to be no probability of them being drawn into the matter, as they were on the last two occasions, on which the men negotiated new agreements.

VIVIANI URGES HARMONY AMONG ALLIED NATIONS

Appeals for Better Understanding On Post-War Problems.

New York, April 12.—A plea for moral solidarity among the Allies in facing post war problems was made by Rene Viviani, former premier of France, before an audience that packed Carnegie Hall here last night.

"One of the greatest dangers today," he said, "is that Germany may be led to think that there are differences among the Allies."

His address, delivered in French, was on the occasion of an all-American meeting under the joint auspices of 26 war relief and patriotic organizations to extend greetings to him at the virtual termination of his "mission of courtesy to this country" as envoy extraordinary of the French Government.

ASK PERMISSION TO UNLOAD SHIP WITH NON-UNION WORKMEN

Buenos Aires, April 12.—Port authorities in this city were officially requested by the United States shipping board yesterday to give permission for non-union laborers to unload the steamer Martha Washington, which has been tied up here because of a boycott of union port workers. The authorities were also asked to protect any men employed in the work of taking the cargo out of the vessel's hold.

Silk Shirts and Fancy Socks Are Barred in Prison

Ossining, N. Y., April 12.—Two trunks filled with silk shirts of bright hue, fancy socks and other wearing apparel of a sporty nature, which Robert P. Brindell, labor leader, convicted of extortion, brought to Sing Sing Prison today were opened, repacked and shipped back to his home. Prison rules forbid the introduction and wearing of all "imported" clothing, except underwear, grey flannel shirts and socks of "quiet color."

PREMIER MURRAY OF NOVA SCOTIA TAKES SEAT IN LEGISLATURE

Halifax, N. S., April 12.—Premier Murray took his seat in the Legislature for the first time this season yesterday. The premier has been ill and at one time it was rumored he was going to retire from the active direction of his Government. The premier leaves today for Battle Creek, Michigan.

H. W. Corning (Yarmouth) leader of the Conservatives, extended the felicitations of that side of the House on the recovery of the premier and his return to the Legislature. The premier was sworn in with the usual ceremony. Mr. Murray responded briefly, thanking the members for the reception accorded him. He afterwards crossed the floor of the House and personally greeted each member of the Opposition. The House then proceeded with regular business. A bill introduced by Mr. John Douglas, Halifax, to permit veterinary surgeons to issue prescriptions for liquor was given a three months' hoist.

PROTESTS DELAY IN CONFIRMING GRANT TO WESTERN UNIVERSITY

Bishop Fallon Forwards Telegram to the Ontario Government.

Bishop Fallon has forwarded to the Government in Toronto a telegram protesting against any undue delay in confirming the grant to the Western University, pointing out the injury that would be caused to higher education by such a procedure.

Similar appeals are reaching Toronto from all parts of the country, and an optimistic feeling prevails that these representations will not be without their effect in convincing the Government that a grave error in policy would be committed if the expected sum, both for maintenance and development, was not forthcoming at the proper time.

HOHENZOLLERN FAMILY ARE ON WAY TO DOORN

Doorn, April 12.—Several members of the Hohenzollern family are expected to reach here today. Prince Oscar sent word that he was leaving for Holland and Princess Louise Victoria with her husband, the Duke of Brunswick, is also on the way to Doorn.

Count Von Der Goetz left Berlin yesterday to arrange for the funeral.

CONSIDER NEW AGREEMENT

Boston, April 12.—Committees of the National Granite Industries and the Paving Cutters' Union of the United States and Canada have been appointed to consider a new wage scale and working agreement to replace the contract expiring May 1. This action was taken after a conference of representatives of the granite industries and the cutters' union here.

CAPTURES BANDIT

E. S. THEAKER, manager of Union Bank, Melbourne, who exchanged shots with Wiliams just west of the Home Bank building yesterday. Theaker wounded the bandit in the hand. Williams dropped the satchel containing $1,000 and surrendered to the heroic bankman.

THE WEATHER

LOCAL TEMPERATURES.

Following are the highest and lowest temperatures recorded in London during the 24 hours previous to 8 o'clock last night: Highest, 51; lowest, 21.

The official temperatures for the 12 hours previous to 8 a.m. today were: Highest, 43; lowest, 32.

TOMORROW—FAIR AND WARMER.

Toronto, April 12—8 a.m.

Forecasts.

Today—Moderate southwest winds; fine and warmer.

Wednesday—Fair and moderately warm.

Temperatures.

The highest and lowest temperatures during the 24 hours previous to 8 a.m. today were:

Stations.	High.	Low.	Weather.
Victoria	58	46	Cloudy
Calgary	64	26	Clear
Winnipeg	52	28	Clear
Port Arthur	48	30	Fair
Farry Sound	46	28	Clear
Port Stanley	42	36	Clear
Buffalo	40	36	Clear
Toronto	50	33	Clear
Kingston	42	33	Clear
Ottawa	46	26	Clear
Montreal	44	32	Clear
Quebec	38	22	Clear
Father Point	..	20	Fair
St. John	32	28	Cloudy
Halifax	36	21	Rain

Weather Notes.

The Atlantic disturbance has proved unimportant.

A shallow trough of low pressure now extends northeast and southwest across the Great Lakes.

The weather is cool and showery in the Maritime Provinces. Elsewhere it is fine and warmer.

Wireless Telephones To Aid Campaign Against Crime

Chicago, April 12.—Wireless telephones are to be used by the Chicago police in their war on crime, it was announced today.

A $12,000 plant is being installed on the roof of the city hall for constant communication with rifle squads, fireboats, fire engine houses, police stations and patrol wagons. William G. Keith, commissioner of gas and electricity, who proposed the experiment, said today that he hoped ultimately to have every policeman equipped with receiving apparatus, which weighs only a few ounces and can be concealed under his clothing.

EXPECT EFFORTS WILL BE MADE TO BREAK STRIKE OF TEACHERS

Fredericton, N. B., April 12.—Formal notification of a strike of teachers in Western Canada was received this morning by A. S. McFarlane, secretary of the New Brunswick Teachers' Association, in a telegram from H. R. Arbuthnot of Toronto, secretary of the Canadian Federation of Teachers. The New Brunswick Teachers' Association is said to be the only provincial organization not included in the Canadian Federation, and it is evidently feared by that organization that an effort will be made to recruit staffs in this province to take the place of the striking teachers in Alberta and Saskatchewan. The telegram received here said in part: "At Moose Jaw, teachers and Edmonton high school teachers on strike today. Calgary teachers probably out also. They are refused arbitration and the right to negotiate. An attempt is being made to fill their places."

BLAZE AT WINGHAM CAUSES $300 LOSS

Wingham, April 12.—Fire which may have started from an overheated stove caused about $300 loss last night at the home of Joseph Guest. A high wind helped the flames to spread rapidly, but by hard work the firemen saved the dwelling.

The heavy frost did little damage in this section as growth had not been sufficient for the buds, vegetables and other things to be nipped. Grain has stood the winter well and appears to be in excellent shape.

As the day for voting approaches interest in the referendum increases steadily. Indications are that there will be a heavy "dry" vote in the country. In the town results are likely to be more even although the vote of the women will it is generally expected by against the liquor traffic.

CHILDREN THREATENED IF THEY GIVE FACTS CONCERNING DRUGS

Field, Mass., April 12.—Parents have threatened their children bodily harm and even death if they give school authorities further information on ether drugging that has now become popular among many residents here, according to investigations made today by School Superintendent Chester N. Stiles. One woman told the superintendent she would drown her children if he attempted to get any more information.

ONE KILLED, SIX HURT IN EXPLOSION AT AN AKRON RUBBER PLANT

Akron, Ohio, April 12.—One man was killed and six others were injured this morning when an explosion wrecked the cement house of the Miller Rubber Company. Officials of the company estimated the damage at $25,000. Large quantities of gasoline and chemicals were used in this department of the factory, it is said.

ORDERED TO VACATE HOUSES.

Sydney, N. S., April 12.—After being allowed to remain in possession all winter, the striking railroaders of the Dominion Steel Company have been ordered to vacate the company's houses within a few days. Unless they comply, eviction proceedings will be instituted.

Of the 130 switchmen who went out on strike on November 23 last only about 30 reside in company houses, the remainder owning their homes in Sydney.

College Student Beating His Way Home to Mother

Carl Hanford, Arrested by C.P.R. Constable in London, Allowed to Proceed.

Carl Hanford of Buffalo, a student at Ann Arbor University became anxious to see his mother after an absence of eighteen months from home, so in desperation he endeavored to ride on a C. P. R. passenger train without a ticket. He was discovered riding between the locomotive and the baggage car on train No. 20. Hanford told the magistrate when he was arraigned in the local police court that he had friends in Toronto and that he had enough money to reach that city. Crown Attorney J. B. McKillop told the magistrate that he believed the boy was telling the truth as the prisoner had papers proving that he was a student endeavoring to work his way through college. He was allowed to go.

CONVENTION OF WOMEN VOTERS IN CLEVELAND

Cleveland, April 12.—The second annual convention of the National League of Women Voters formally opened here this morning with more than 1,000 delegates and alternates from all parts of the United States in attendance.

The convention's working schedule was drafted in seven pre-conferences yesterday, three of the conferences completing their recommendations. Four of the conferences were unable to complete their reports because of deadlocks. They are expected to complete their recommendations today.

LIQUOR LISTS ARE ABOUT EXHAUSTED

Postal Authorities State the Flood of Booze Circulars From Montreal Abating.

For some time past London postoffice has, in common with other postoffices in the province, been flooded with circulars from liquor firms in the province of Quebec, but the stream is now considerably smaller than it was a few weeks ago. Whether the liquor firms have nearly exhausted their supplies, or whether it is the case that the possibility of a vote in favor of the prohibition of the importation of liquor into Ontario is a matter which is pending, the extra work which has been caused by these circulars passing through the postoffice is practically at an end.

A number of the Montreal firms have adopted the practice of addressing these circulars to "The Householder," and when this is done a circular is delivered at every house in the city. This, of course, saves the trouble of sorting the matter before it is sent out, and owing to an arrangement between the postoffice and the firms concerned, postage stamps are unnecessary, the circulars having printed upon them on indication that they have been prepared by those concerned.

There is no doubt that a good many citizens have been annoyed by the persistency with which the circulars have been delivered at their homes, and it will be good news to them to learn that this source of trouble is for the present almost at an end.

Easter Exam Results At London Collegiate

The following is the report of the Easter examinations, held at the collegiate. The explanation of the various "Classes" is as follows:

Class I., 75 per cent or more, with no failures.

Class II., 60 per cent or more, with no failures.

Class III., 60 per cent or over, with failures in no more than two subjects.

Class IV., 50 per cent to 60 per cent, with failures in no more than two subjects.

LOWER I.

Class I—H. Benson, H. Brenton, G. Grierson, M. Bell, C. Bice, G. Buckle, M. Campbell.

Class II.—L. Boyd, G. Boughner, H. Ashton, R. Coombs, R. Brown, N. Allen, S. Ball, K. Bice, Allan Brown, D. Brown, D. Cahill, A. Birrell, A. Colhoun, D. Bainard, R. Bremmer, E. Brown.

Class III—D. Carter, C. Barbour, E. Cameron, R. Black.

Class IV—D. Thomas, H. Archer, V. Cook, M. Blow.

LOWER II.

Class I—M. Cram, J. Capitane, J. Dromgole, M. Dickson, H. Coleridge, B. Colen, J. I. Cooper, M. Doring, M. Forber, E. Fletcher.

Class II—E. Chalcraft, E. E. Ferguson, J. Doyle, V. Donaldson, T. Cracknell, H. Couke, M. Fenlin, T. Hogg.

Class III—E. G. Ferguson, J. Cake, H. Davis, N. Frezell, E. Ellwood.

Class IV—A. Duncan, H. Clampitt, E. Hardy, G. Foxworthy.

LOWER III.

Class I—Louise Wyatt, May Hodkinson, Elinor Higgins, Kathleen Yeates.

Class II—Wm. Franks, Sadie Hill, Marjorie Mortimer, Florence Harley, Olive Hobbs, Margaret Graves, Marion Hayden (Lillian Husser, Jack Farncomb equal), Melita Hillis, Stanway Dawe, Edna Goldie.

Class III—Sybil Higman, Clifford Emigh, Jack Fremlin, Will Haslett, Charlie Eggett.

Class IV.—Jack Fair, Charlie Fitzgerald, Bernice Gray, Marion Johnstone, Rose McDowell.

FORM LOWER IV.

Class I—Arthur Hill, Evelyn Pool, Margaret Kinney, Clifford Genereaux, James Haskett, Nina McFarlane, Elaine Kennedy, Marray Aikenhead.

Class II—Fred Higman, Lee Griffin, Harold Hill, Ruth Fleckser, Jean Johnston, Isabel Mortimer, Ralph Hedden, Meni Horwood, Kenneth Hill, Blanche Lockrey.

Class III—Margaret Maitland, Ward Casselman, Claire Jones, Sadie Steele, Walter Gammage.

Class IV.—Bessie Lee, Howard Griffin.

LOWER V.

Class I—Evelyn Jones, Annie Ward, James McKenna, Catharine Nichol, Jack Jones, Marjorie Raeder, Edward Maitland.

Class II.—Fred James, Fredda McLeod, Weldon Judd, Vera Mantle, Clayton Jackson, Jean Oldham, Eva Parry, Mary McCallum, Edna Quick, Hilda Earle.

Class III—Cyril Kaiser.

Class IV—Margery Marsh, Hilda Pook, Frances Raeder, Audrey Walker.

LOWER VI.

Class I—Thelma Richardson Carleton Mathews, Frank Mallory, William Lansdell, Robert Franks and Sarah Russell (equal), Rita Doyle, John Millman, Doris Robertson.

Class II—Irene Sadleir, Ruby Smith, Earl McAllister and Fern Seelhoff (equal), John McTaggart and Frank Mallory (equal), Percy Mason, Connie Blackburn, Margaret Steven.

Class III—Stuart McCallum, Leonard Maynard, Kenneth MacPherson, Kenneth McAlpine, Dorothy Smith.

Class IV—Donald Menzies, Doris Shaw.

LOWER VII.

Class I—Alice Spurgeon, Vera Kettle, Rueben Silverman, Miriam Smith, Arnold Smith, Abe Siskind, Dorothy Tait, Edna Sholdice, Berbara Smith,

Class II—Etta McDougall, Roy Newman, Harold Paxman, Edith Talbot, Margaret Casselman, George Storey, Gordon Ogilvie, Viola Stevens, Hugh Scratch, Myra Woods.

Class III—Freeman Reason, Allan Skinner, Donald Routledge, Albert Reeves.

Class IV—Lionel Parker, James McLaren, Norman Rehder.

LOWER VIII.

Class I—W. Curry S. Simpson, T. Smith, W. Tanner, J. White, W. Wilkey, G. Wright, C. Weekes, C. Willans, M. Flowers, A. Wigmore, A. Logan, A. Tennant.

Class II—R. Leff, J. Silverman, E. Zviller, N. Wanless, O. Westland, G. Wilkey, B. Wainwright, J. Templin.

Class III—C. Ward, H. Tambling, M. Windsor, L. Steven.

Class IV—R. Sproule, E. Winter, R. Dallimore, I. Flowers, M. Wilson.

LOWER I B.

Class I—Arthur Hedges, Wesley Freele, Harold Freele, Campbell Scott, Harry Sobel, Esther Richmond, Isabel Butler, Jean Watt, Sam Goldstein, George Sumner, Max Fisherman, Emmanuel Levy, Donald McCallum, George Rose, Lewis Smith, Isabel Rooks, Myrtle Adams, Reggie Appleyard, Margaret Pocock, Arthur Bryant, Eric Chapman, Emma Fox.

Class II—Marjory Thompson, Harriet Cater.

Class III—Jask Rouke, Marion Reynolds, Eleanore Wheeler.

Class IV—Clifford Shoebottom, Joseph Warren.

Lower II B.

Class I—Norman Campbell, Grace Hymie, Wilfred Vann, Hymie Wilensky, Charlie Baker, Albert Falk, Ruth Brown Ruby Wallace, Josephine Sharman, Arnold Webb, Sybil Hill, Nina Taylor, Florence Langford, Glenn Colledge, Fred Hoffman, Norine Tambling, Sylvester Pitt, Doris Johnston, Frank Raffaele.

Class II—Loraine Byron, Kathleen Beard, Catherine Anderson, Hymie Mendel.

Class III—Martin OMeara, Harold Kelleher, Willie Kilmer, Henri Wagenfeld, George Hodgins.

Lower III B.

Class I—Frances Smith, Vere Spittal, Agnes MacKay, Muriel Jarvis, Edith Westlake, Orville Eadie, Harry Hyatt, Ida Sherlock.

Class II—Ralph McCutcheon, Joseph Dolan, Wilfred Kelleher, Jos. Ryan.

Class III—Jean Henderson, Jack Dewan, James Hendry, Murray MacDiarmid, Erie Mitchell, Marion Baker, Ross Malton, Harold Todd, Annie Cohen, Margaret Colbert, Adell Phillips.

LOWER IX.

Class I.—E. Ashton, R. Beard.

Class II.—H. Dean, C. Bigelow, E. Barbour, M. Murray, N. Blair, C. Duncanson, W. McLaren, H. Bycroft, J. Cowley.

Class III.—M. Shillington, B. Charlton, K. Copeland, E. Bankes, V. Biggs, M. Cowley, F. Boyd, H. Bending, J. Buchner, C. Brown, J. McCallum, B. Chapman.

Class IV.—B. Campbell.

LOWER X.

Class I.—Evelyn White, Franklin Coombs, David Cohen, Robert Reid, Hattie Kilbourne, Ken Davidson, Grace Gleason, Ida Wolfe, Dick Hungerford, Philip Pocock, Russell Munro, Laverne Watson, Theo Bindner, Norman Colbert.

Class II.—Emilie Tancock, Dick Bowen, Bernadette Murphy, Isaac Siskind, Ruth Watson.

Class III.—Estella Carney, Wm. Kernohan, Frank McCaughey, Morden Wood, Katherine Trudell, Hugh Webster, Marion Dromgole.

Class IV.—Gwen Campbell, Margaret Marshall, Annie McGregor.

LOWER XI.

Class I.—Ben Way, Gertrude Cahill, Walter Mills, Irene Graham.

Class II.—Howard Gilbert, Lloyd Dalgleish, Rae Eden, Gordon Cummings, Elmer Hudson, Clarke Hodgins, May Pyke.

Class III.—Kathleen Brooks, Gladys Holdom, Gertrude Ead, Ronald Foot, Eleanor Nichol, Mabel Dunlop, Norma Ferguson, Guerda Foster, Sylvia Granger, Theda Guymer.

Class IV.—Annie Irwin, Thelma George.

LOWER XII.

Class I.—H. Loft, J. McIntosh, M. Francis, H. McGuffin, M. Palmer, R. Ferguson, M. Lerner.

Class II.—E. Talbot, R. Werner, T. McCullough, J. Gorwill, H. Loughlin.

Class III—C. Madeford, D. Lee, E. Gorman, J. Hunter, E. McGuffin, G. Carmichael, V. Mallough, M. Grant, E. McMillan, A. McCallum, E. McConvry.

Class IV.—L. Kinney, H. Oettinger.

LOWER XIV.

Class I.—W. Riddiford, I. Shoebottom, M. Pearson, D. Morgan, W. Reed, A. North, M. Robinson, F. Quinn, C. Osborne, N. Norton.

Class II.—D. O'Neil, A. Pook, I. Parkinson.

Class III.—S. Willans, J. Willis, G. Sessions, K. Seabrook, K. Salton, G. Riddle, G. Lowes, A. Smith, V. Trott, J. Rose, E. Routledge.

Class IV.—R. Noel.

LOWER XV.

Class I.—R. Willmott, N. LeSeelleur, M. Wilkey.

Class II.—R. Simmons, R. Westman, G. Winder, E. Willox, E. Speiran, R. Sanders, H. Upshall, K. Thomson, M. Willoughby, G. Smith.

Class III.—M. McGugan, M. Parker, E. Warren, R. Williamson, H. Ross, M. Sutherland, W. Sinclair, W. Stephen, L. Taylor.

LOWER XVI.

Class I.—G. Cress, E. Barnes.

Class II.—E. Davis, C. Hill.

Class III.—G. Calder, J. Harper, J. Deveney, D. Davies, A. Treleaven, G. Sabine.

Class IV.—J. MacIntosh, E. Anderson.

LOWER XVII.

Class I.—H. McTavish, W. Irwin.

Class II.—E. Linnell, F. Adams, W. Johnston.

Class III.—D. Hourd, H. Logan, F. Talbot, E. Gauld, A. Muir, V. Sims, A. Dayton, V. Harrison, M. McConnell, J. McGregor, K. King.

MIDDLE I.

Junior Matriculation.

Class I.—M. Anderson.

Class II.—D. Anderson, A. Macfarlane, L. Matheson, H. Lindsay, A. Alderson, C. Colwill, R. Allin, M. Braddon.

Class III.—P. Burton.

Class IV.—A. Grant, N. Bigelow, M. Wainwright, G. Mitton, H. Smibert, M. Purdom, B. Beam, N. Andrews.

MIDDLE I.

Normal Entrance.

Class I.—M. Anderson, D. Anderson, P. Burton, L. Matheson, H. Lindsay, A. Macfarlane.

Class II.—A. Alderson, C. Colwill, R. Allin, M. Braddon, A. Grant, H. Smibert, C. Mitton, H. Smyth.

Class III.—N. Bigelow, M. Wainwright.

Class V.—N. Andrews, C. Barnett, K. Beattie, R. Ardiel, B. Beam, C. Allen, B. Brown.

MIDDLE II.

Matriculation.

Class I.—L. Dawson, F. Cunningham.

Class II.—J. Dean, F. Daly, K. McFarlane, H. Deeley, M. Winder, R. Cleghorn, M. Kennedy, A. George, S. Gale.

Class III.—K. Richardson (special).

Class IV.—L. Jones, B. Daly, E. Ferguson, G. Elson, F. Kennedy, E. Brown, K Gibson.

Normal Entrance.

Class I.—L. Dawson, F. Cunningham, J. Dean, F. Daly, K. McFarlane, H. Deeley.

Class II.—R. Cleghorn, H. Winder, K. Lindsay, S. Gale, A. George, K. England, M. Kennedy, F. Kennedy.

Class III.—L. Jones, B. Daly, E. Ferguson, G. Elson, E. Brown.

Class IV.—G. McNeill, K. Gibson, J. Wilkins, B. Walker.

MIDDLE III.

Matriculation.

Class II.—C. Kemp, J. Harvis, C. Lewis.

Class IV.—M. Hosie, H. Kirkpatrick, E. Cumming, S. Hind, E. Ruth, A. Colbert.

Normal Entrance.

Class I.—C. Kemp, G. Flood, H. Jarvis, M. Grieve, C. Lewis.

Class II.—E. Finnegan, G. Laughton, E. Kerridge, M. Hosie, H. Kirkpatrick.

Class III.—N. Walsh, E. Cumming, M. Talbot, L. Jackson.

Class IV.—D. Atkinson, R. Wernham, S. Hind, K. Partridge, A. Colbert, A. Murphy, G. Jeffries, B. Bainard, E. Ruth, P. Kitchen, J. Hungerford, S. Johnston, C. Francis, E. Hobbs.

MIDDLE IV.

Junior Matriculation.

Class I.—M. Goldie, V. Vincent, L. Kirkwood, R. Lockrey.

Class II.—W. Leeson, A. Percy, H. Linley, E. Killingsworth.

Class III.—W. Parsons, E. Sutherland.

Class IV.—M. Kilbourne, W. Black M. O'Donnell, M. Lee, M. Millman, K. Mitton, R. Kirkpatrick.

Normal Entrance.

Class I.—M. Goldie, L. Kirkwood, A. Percy, R. Lockrey, W. Leeson, H. Linley.

Class II.—M. Laidlaw, E. Killingsworth, E. Lewis, M. Kilbourne, M. O'Donnell, R. Kirkpatrick.

Class III.—M. Lee, M. Millman.

Class IV.—A. Lawrence, W. Black, K. Mitton, H. Newell, F. Nobbs.

MIDDLE V.

Junior Matriculation.

Class I.—L. Gray, T. Bryne.

Class II.—R. Patterson, P. Gleeson, H. Pink, P. Shambleau, E. Ryan.

Class III.—C. Sullivan, K. Smith, B. Graham, S. Ross.

Class IV.—R. Rose, G. Smith, N. Sumner, J. Gray, R. Shaw-Wood, F. Rose, M. Eckert, L. Pegler.

Normal Entrance.

Class I.—L. Gray and T. Bryne (equal), R. Patterson, H. Pink, C. Sullivan, P. Shambleau.

Class II.—N. Tutt, E. Ryan, F. Rose, J. Gray.

Class III.—K. Smith, B. Graham, S. Ross, M. Stark, C. Rose, N. Sumner, G. Smith, L. Pegler, R. Shaw-Wood.

Class IV.—M. Eckert, C. Patterson, G. McDermid, M. Scott.

MIDDLE VI.

Matriculation.

Class I.—S. Gemmell, R. Rutnam, A. Wolf.

Class II.—P. Hallett, M. Whitehall, D. Silverwood, A. Knox, H. Wilson, A. Grieve, R. Jones.

Class III.—A. Ward, W. Young, L. Kingsborough.

Class IV.—G. Woonton, V. Rider, G. Silverwood, M. Jones, C. Williams, W. Simson.

MIDDLE VI.

Normal Entrance.

Class I.—R. Rutnam, S. Gemmell, A. Wolf, M. Whitehall, P. Hallett, D. Silverwood, A. Knox, E. Wallace, J. MacArthur, B. Henderson.

Class II.—H. Wilson, A. Grieve, R. Jones, G. Woonton, M. Jones.

Class III.—A. Ward, H. Young, W. Young, F. Judd, L. Kingsborough, V. Rider, E. Talbot, G. Silverwood, M. Thomson, C. Williams.

UPPER SCHOOL.

Honor Matriculation.

Class I.—Eleanor Grant, Thornton Fitzgerald, Eleanor Doherty, Charles McGill, Harold Wheaton.

Class II.—John Durand, Isabel Duncan, Norman Roome, Helen Maclean, William Mortimer, Tom Sampson, Mack Smith, William Thompson, Clifford Morgan, Alan Jarvis, Ed. Hamilton, Mildred Keenleyside, Howard McTavish.

Class III.—Jessie Whittle, Jack Hambly, Kathleen Dolan, Wallace Bartlett, Maurice Harvey, Madeline Roddick, Helen Hughes, Eric Bock, Walter Skinner, Emmett Kelleher, Philip Fallona.

FACULTY ENTRANCE.

Part I.

Class I.—Will Durnford, Clifford Wernham, Jean Smith.

Class II.—Ethel Patterson, Constance Stothers, Anna McNabb.

Part II.

Class I.—Charles Deeley.

Class II.—Florence Wilisie.

Class III.—Gladys Harvey.

COMMERCIAL DEPARTMENT.

Form A.

Class I.—Cecilia Silverman, Doris Gould, Eleanor Boyce, Stephanie Silverman, Mae Christie.

Class II.—Winnifred Reeve, Jeanette Walker, Louise Brett, Clara Barbour, Beatrice Sceli, Muriel Howlett, Velma Hammond, Marjorie F. Forsythe, Helen Ferguson, Pauline Edmunds, Kathleen Topham, (Irene Putherbough, Doris Gibson), Neva Anderson, (Beulah Smith, Pearl Tremain), Beth Rose.

Class III.—Jessie Mallock, Edna Gardiner, May Arbuckle, Pearl Angus, Carmel Donnelly, Della Peckham, Mabel Stallard.

Class IV.—Marian Fox, Dyall Graham, Hannah Warren, Ruth Walton, (Phyllis Jenkins, Edith Trott), Lillian Holmes.

COMMERCIAL B.

Class I.—Ena Widdicombe, Will Haylock.

Class II.—E. Dicknoether, L. Warshafsky, S. Rosenblum, E. Owen, H. Liersch, J. Shepherd, B. Tremeer, J. Slatter, E. Volkner, J. Fitzpatrick, J. Tambling, E. Clare.

Class III.—H. Barrett, K. Tambling, L. Hawe, H. Ferguson, M. Wells, E. Johnson.

Class IV.—G. Slatter, C. Mills, F. Teeple, C. Woodward, G. White, A. Little, G. Black, B. Schussler, A. Lewis, N. Turner, D. Williams.

COMMERCIAL C.

Class I.—Evelyn McKinley, Grace Austin, Kathleen Cox, Patricia Fletcher, Emily George, Eva Lockard, May Crumplin, Madeline Hill, Edna Timbrell.

Class II.—Beatrice Jones, Etta Hancock, Helen Johnston, Edna Scott, Alice Sproule, Helen Alexander, Elizabeth Goddard, Shirley Moore, Elmire Mottashed, Winnie Atkinson, Lucille Scott, Vera Moss, Leona Lawrence.

Class III.—A. Courtis, B. Shaw.

Class IV.—D. Staley, O. Eggett, M. Waldock, F. Paul, E. Hodgins, P. Geddes, K. McIsaac.

COMMERCIAL D.

Class I.—E. Vantassel, V. Brazier, G. Morrison, J. Arnold, S. Draper, D. Finch.

Class II.—K. Collier, M. Duke, E. Thomas, I. Darling, M. Pope, L. Colerick, I. Cornelius, B. Brett.

Class III.—M. Roberts, G. Pink, E. Horton, D. Leslie, D. Gardiner, D. Dalley.

Class IV.—(A. Thompson and O. Dobson, equal), M. Tallack, I. Piper.

COMMERCIAL E.

Class I.—S. Fink, G. Shepherd, I. Wilensky, A. Ellacott.

Class II.—T. Break, H. Burgess, F. Sargent, C. Bradshaw, (J. Wintersgill and J. Slater, equal), E. Johnstone, W. Dark, G. Kent, E. Waugh, W. Rowley.

Class III.—S. Hudd, H. Gerrard.

Class IV.—W. Walton, M. Clays.

COMMERCIAL F.

Class I.—M. Dunn, E. Bartlett, M. Sobel.

Class II.—M. Pulling, L. Nye, R. Offenheim, M. Pierce, V. Tibbs, E. Quinn, F. Hopper, M. Rossiter.

Class III.—M. Meek, D. Laughton, R. Moore, M. Pollard, M. Sharman, O. Fortner.

Class IV.—H. Perry, E. Courtis, B. Campbell.

VICTORIA CONTINUATION SCHOOL.

Class I.—Jean Walsh, Beatrice Cook, Kenneth Murray, Ruth Blakely, Norman Stinson, Lincoln Orchard, Bernice Martin, Gertrude Williams, Arah Johnston, Fred Reed, Velma Deacon, Agnes Swanson, Madeleine Townsend, George Mitchell, George Wintersgill, Marion Knight, Delmar Mennill, Ruth Heximer, Grace Blanchard.

Class II.—Morley Calcott, Helen Baker, Edna Currie, Bickford Dunn, Don Manuel, August Oettinger, Gordon Duke, Max Forsythe, Hugo D'Ippolito.

Class III.—Harry Stead, William Haysom.

A GOOD MEDICINE FOR THE SPRINGTIME

Do Not Use Harsh Purgatives—A Tonic Is All You Need.

Not sick—but not feeling quite well. That is the way most people feel in the spring. Easily tired, appetite fickle, sometimes headaches and a feeling of depression. Pimples or eruptions may appear on the skin, or there may be twinges of rheumatism or neuralgia. Any of these indicate that the blood is out of order—that the indoor life of winter has left its mark upon you and may easily develop into more serious trouble.

Do not dose yourself with purgatives, as so many people do, in the hope that you can put your blood right. Purgatives gallop through the system and weaken instead of giving strength. Any doctor will tell you this is true. What you need in the spring is a tonic that will enrich the blood and build up the nerves. Dr. Williams' Pink Pills do this speedily, safely and surely. Every dose of this medicine helps to enrich the blood which clears the skin, strengthens the appetite and makes tired, depressed men, women and children bright, active and strong. Miss S. L. McEachron, Nairn, P. O., N. B., says: "I have been in the habit of taking Dr. Williams' Pink Pills in the spring, and they keep me in the best of health. I think it is entirely due to the use of these pills that I always have such good health."

Sold by all medicine dealers or by mail at 50 cents a box or six boxes for $2.50 from The Dr. Williams Medicine Company, Brockville, Ont.

ECZEMA

You are not experimenting when you use Dr. Chase's Ointment for Eczema and Skin Irritations. It relieves at once and gradually heals the skin. Sample box Dr. Chase's Ointment free if you mention this paper and send 2c. stamp for postage. 60c. a box; all dealers or Edmanson, Bates & Co., Limited, Toronto

RHEUMATISM FOR OVER 16 YEARS

No Return of the Trouble Since Taking "Fruit-a-tives."

"103 Church St., Montreal.

"I was a great sufferer from Rheumatism for over 16 years. I consulted specialists; took medicine; used lotions; but nothing did me good.

"Then I began to use 'Fruit-a-tives,' and in 15 days the pain was easier and the Rheumatism much better. Gradually, 'Fruit-a-tives' overcame my Rheumatism; and now, for five years, I have had no return of the trouble. I cordially recommend this fruit medicine to all sufferers.

"P. H. McHUGH."

Fifty cents a box, 6 for $2.50; trial size, 25c. At all dealers or sent postpaid by Fruit-a-tives, Limited, Ottawa.

Still New Silks Arriving

Silk promises to be one of the most favored materials for the coming season, and we have anticipated your summer needs by securing a great quantity of the various kinds, which lend themselves so well to the new draped effects.

MALLINSON'S KHAKI-KOOL SPORT SILK, $5.50 YARD.

Almost half the price of last season, Khaki-Kool, the beautiful heavy make of cord crepe-like pure silk for sport summer skirts, coats and suits, a silk for hard, continuous wear for the warm season, a silk that comes through the washing perfect; plain colors only, white only; 36 inches wide.....$5.50 yard

BARONETTE SATINS $5.50 YARD.

The satin beautiful for separate skirts. Most women acknowledge this material as a leading factor in spring and summer separate skirt styles as outstanding in richness of finish and appearance. This is the genuine and original Baronette Satin, shown in rose pink and pale tuscan; 40 inches wide .....$5.50 yard

MALLINSON'S INDESTRUCTIBLE VOILE GEORGETTES, $3.00 YARD.

Will outwear twice over the ordinary georgettes, made of double pure silk yarns, insures against pulling or slipping at the seams or breaking at the elbows, and, too, the weave and finish is superior to most other sheer materials; shown in the newest sport colors for separate waists—henna, Mohawk, Yellowstone, Harding blue, Adriatic blue turquoise, national blue, peach, Belgian rose, champagne, nigger, flesh, poppy, black; 40 inches wide.....$3.00 yard

FINE QUALITY ENGLISH CORD VELVETEENS $1.00 YARD.

Just in time for boys' suits and girls' coats and dresses, a smart and dressy cord for the little ones' everyday wear; shown in walnut, brown, light fawn, old blue and navy; 22 inches wide. Special ..... $1.00 yard

New Art Sateens

Housecleaning time is here, and you want to replace bedroom hangings, make old comforters look new for the cool nights, freshen up cushions for the porch, see the pretty collection of Art Sateens, bird designs, conventional floral patterns and the new striking style of design are all showing in this section now, and very moderately priced.....59c, 85c, 89c, $1.10 yard

COMFORTER CHINTZ.

In several popular patterns for box covers, cushions, etc., and especially suitable for the summer cottage. See this exceptional value; 36 inches 33c

Special Sale of Window Shade Seconds

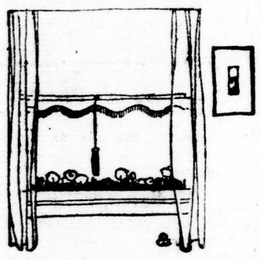

DARK GREEN, STANDARD SIZE, OIL FINISH, 88c EACH.

400 only Oil Opaque Window Shades, seconds, all oil opaque hand-brushed cloth, with slight defects, somes hardly perceptible, all standard size, in green only, and mounted on good spring rollers, complete with brackets and nails. On sale Wednesday ..... 88c each

BORDERED CURTAIN SCRIM, 26c YARD.

25 pieces Bordered Curtain Scrim, 35 inches wide, with tape edges, also drawnwork border effects, in white, ivory and ecru; for inexpensive curtains costing only $1.17 to $1.30 per pair for standard windows. Reduced price ..... 26c yard

BRASS EXTENSION CURTAIN RODS, 19c EACH.

288 Brass Extension Curtain Rods, with brass ends and brackets, rods extend to 50 inches wide, to fit the ordinary window. Complete on Wednesday ..... 19c each

Wools for Every Kind of Knitting

The summertime is knitting time, porch work and pick-up work at the summer cottage. We have just opened a new stock fresh from the mills, which includes all the popular and wanted makes and qualities.

Wools for all kinds of knitting and crocheting. Special fine wools for infants' wear, in white, dainty pink and blue shades now in; three or four ply.

Baldwin's Bee Hive. Price..35c skein of 1 oz.
Baldwin's Balmoral. Price..45c skein of 1 oz.
Baldwin's Ivorine. Price...45c ball of 1 oz.
Baldwin's Eyebright, pink and blue with white silk. Price .....50c for 1 oz. skein
Paton's Scotch Fingering, heather mixtures, also white, blue, pink, grey, brown, black, natural and purple. Price..35c for 1 oz. skein

Superfine. Price ..... 45c skein
New Butterfly Monarch Wools, lovely for summer sweaters, very silky in appearance all shades .....2 oz. balls 75c each
Monarch Floss, lots of shades to choose from ..... 1 oz. ball 30c
Monarch Down, all colors. Price 2 oz. ball 50c

Arts and Wools, Fourth Floor.

"HIS MASTER'S VOICE" DUMBELLS' HIT"
Record 26268—"I Know Where the Flies Go On a Cold and Frosty Morning."
10-Inch, $1.00

SMALLMAN & INGRAM LIMITED

COOKING DEMONSTRATION
With Aluminum Utensils
From 3 to 5 daily.
No Coupon Tomorrow.

BIRD NOTES

(Contributed by McIlwraith Ornithological Club.

A long tramp cross country on Saturday afternoon, with only alternating sunshine and showers for company, netted three new birds for the club list.

A Fox Sparrow in splendid voice was almost the first bird noted. These fine fellows will soon be leaving us for their homes in the north.

A flock of 27 Cedar Waxwings were lisping their plaintive note in an orchard. They were eagerly and closely examined in case a stray Bohemian might be among them, although it was rather late to expect one of these rare northern visitors.

A large "hawk" sailing at great height, next drew atention. It circled and circled with matchless grace, finally starting away to the northeast on motionless wings, thereby disclosing its identity—a Turkey Buzzard. After traveling for fully a quarter of a mile its wings flapped once, then on it sailed again into the distance.

Almost within the city limits two gulls in immaculate white with pearl-grey mantles, looked beautiful against the clearing sky. Soon a third came into the field of the glass. It was in the juvenile plumage and the dark band on the tail identified it as a Ring-bill.

The ponds yielded five Pied-billed Grebes and one Hooded Merganser, while Juncos abounded everywhere.

E. M. S. DALE.

LOSS OF APPETITE

Pimples, Boils, Eruptions, etc.—Mental and Physical Weakness,

Are all very prevalent just now, and are positive proof that the blood is wanting in the power to defend the body against contagious and infectious diseases. They show conclusively that the blood needs thorough cleansing, enriching and vitalizing.

Do not put off giving attention to these dangerous symptoms.

Get Hood's Sarsaparilla today and begin taking it at once.

Remember, this medicine has given satisfaction to three generations, as a treatment for the blood, stomach, liver and kidneys, and for catarrh, rheumatism and other common diseases. It builds up the system, makes food taste good, and helps you to eat and sleep well.

For a gentle laxative or an active cathartic, take Hood's Pills. You will like them.

"TIZ" FOR TIRED AND SORE FEET

Use "Tiz" for Puffed-Up, Burning, Aching, Calloused Feet and Corns.

Why go limping around with aching, puffed-up feet—feet so tired, chafed, sore and swollen you can hardly get your shoes on or off? Why don't you get a box of "Tiz" from the drug store now and gladden your tortured feet.

"Tiz" makes your feet glow with comfort; takes down swellings and draws the soreness and misery right out of feet that chafe, smart and burn. "Tiz" instantly stops pain in corns, callouses and bunions. "Tiz" is glorious for tired, aching, sore feet. No more shoe tightness—no more foot torture.

FOR THE BEST RESULTS

Send or mail your films for developing to 210 Dundas Street.

J. H. BACK & CO.
LONDON

Canadian Dollars *and* American Dollars *Are Just Alike*

AT

HOTEL BRISTOL

129-135 West 48th Street
NEW YORK

We accept Canadian money at par in payment of hotel accommodations.

The favorite hotel for Canadian visitors. Centrally located in the heart of the theatre and shopping district; well regulated and perfectly appointed. Large, airy, comfortable rooms at very moderate prices.

Famous Table D'hote luncheon at 50 cents, and dinner at $1.00, featuring first class hotel standards at moderate prices. Also a la carte.

T. ELLIOTT TOLSON

PAPER

So simple an article yet so absolutely indispensible!

PERHAPS you have never considered how many household conveniences are made of paper. Eddy's paper napkins—economical and in perfect taste for the informal occasion. Eddy's paper towelling—saves laundry bills and is safe and sanitary. Eddy's toilet paper in various forms made from the finest tissues.

When buying these articles insist on Eddy's—then you know the product is guaranteed.

EDDY'S Paper Specialties

Paper Bags *Sanitary Towels*
Serviettes *Toilet Paper*
News Print Paper

The E. B. EDDY Co., Limited, Hull, Can.

A 20 *Makers of the Famous Eddy Matches*

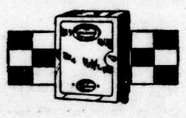

Eddy's Onliwon

The ideal toilet paper fixture. Used in leading hotels and in many private homes. Very economical. Ask your dealer.

YOUR
Prescription
is worthy of the purest Drugs, plus the highest type of skill, that science has developed.
Your Prescription When Dispensed Here
receives the personal, undivided attention of an experienced Chemist, who dispenses it with the purest Drugs that money can buy.
"Ask your physician."
Cairncross' The Chemists
Four Graduate Druggists.
216 Dundas Street. Phone 880
"Experts in Kodak Photography."
b

TO RETIRE FROM MINISTRY AFTER LONG SERVICE

Rev. J. G. Stuart Puts in Application To Presbytery.

At the regular meeting of the London Presbytery, to be held in the First Presbyterian Church next Tuesday, Rev. J. G. Stuart, formerly minister of Knox Presbyterian Church, will put in his application for retirement from the ministry, after 40 years of active service.

The resignation of Rev. S. B. Wright, B. A., will also be considered. The reports on statistics, foreign missions, systematic giving and vacancies will be given. Applications for entrance into the Presbyterian Church from ministers of other denominations will be read.

It has also been announced by the clerk of the Presbytery, Rev. W. M. Martin, that the Synod of Hamilton and London will meet in St. Andrew's Church, Chatham on April 25th.

GROVE RESIDENTS HONOR MR. AND MRS. ROBSON

The home of Mrs. James Anderson, London Township, was the scene of a happy gathering on Friday evening, when 60 members and friends of The Grove Methodist Church met to bid farewell to Mr. and Mrs. Thos. Robson and daughters, who are leaving shortly for Vancouver Island. W. J. Fuller very capably acted as chairman during the evening, and together with S. Tackaberry, W. H. Mundy and W. J. Ellis expressed the regret felt at the removal of Mr. and Mrs. Robson, and the loss their membership will be to not only The Grove Church, but the community and district.

At the conclusion of the program Miss L. Robinson read an address, and Mrs. John Blight, on behalf of The Grove friends, presented the guests of the evening with a leather club bag and a purse of money. Both Mr. and Mrs. Robson responded suitably.

Must Have It!
Love grows from one small blaze,
To an unquenchable desire,
Starting in a thousand ways
To set one's soul afire.
It keeps the world together,
It controls most everything,
And you're sure of fair sailing
If you buy a diamond ring.
At Johnston's Jewelry, 417 Richmond, 3 doors north of Dundas. b

HOME GARDEN CONTEST

Boys and Girls of Adelaide, Caradoc, Metcalfe, Lobo and Strathroy to Participate.

In co-operation with the Strathroy Agricultural Society, the Ontario Department of Agriculture, through its local representative, R. A. Finn, is putting on a home garden contest, the purpose of which is to create an interest in horticulture among the older boys and girls in the townships of Adelaide, Caradoc, Metcalfe and Lobo, and in the town of Strathroy. Eighteen different kinds of seed are being distributed, sufficient to plant a garden measuring 30 by 40 feet.

There is also to be a canning contest on the day of the autumn fair, in which individuals will take part, the department providing the equipment.

Altogether about $100 will be awarded in prizes and considerable interest is being taken in the project.

FRENCH TROOPS ARE EVACUATING CILICIA

London, April 12.—The London Times reports that Armenian circles in London have been advised that the French have begun the evacuation of Cilicia, including not only the plain of Adana, but the whole region of Amanus and of the Gulf of Alexandretta. The Cilician Armenians have urgently appealed to the French premier not to withdraw the troops until an international gendarmerie is organized to control the Turks. It is stated that 150,000 Armenians have decided to abandon Cilicia.

ONLY TWO VACANT CELLS IN PRISON 'DEATH HOUSE'

Ossining, N. Y., April 12.—The housing shortage has extended to the "death house" at Sing Sing prison.

Twenty-four men and women are now confined there. But two vacant cells remain and there are more than a score murder cases in state courts either on trial or about to start within the next few weeks.

KODAK
ON THE JOB
Spring days are coming and all outdoors invites your Kodak. Bring your films to us to be developed and printed. Our modern equipment and skilled finishers assure you of best results.
Strong's
DRUG STORE
184 DUNDAS STREET.
Phone 56 or 57. Established 1874
ywt

HELD FOR SHOOTING

SIDNEY MURRELL of London, who was captured by Melbourne citizens.

BUY UNDERTAKER'S SITE, QUEEN'S AVE.

A. L. Oatman Disposes of the Property to McClary Estate.

Sale of property at 390 Queen's avenue by A. L. Oatman to the A. E. McClary estate had been agreed to late this afternoon for $9,760. This will remove any possibility of an undertaking establishment being opened on this site as was feared by residents of the locality.

The announcement several weeks ago that it was intended to use the property for this purpose stirred up strenuous opposition. Delegations for both sides of the argument appeared before the city council, but no definite action was taken at the last council meeting, the matter being left over on the understanding that the parties would reach a private agreement.

It is understood that the McClary estate is paying the purchase price of the property, while residents of the street are subscribing a bonus, bringing the total price to $9,760.

City Briefs

RECEIVES PRESENTATION.—William Benson, teacher of the Monday night Bible class of the local Y. M. C. A. was presented with a handsome book by his class on Monday evening.

BUILDING FIGURES. — Building figures continued their steady upward climb today reaching a total of $108,400 for the month and $365,615 for the year. This is only a short distance from the total of $384,080 attained by the end of April last year. John Johnson was given a permit for a one story frame house at 107 Elm street to cost $2,400, and N. Blackwell was given a permit for a one story brick veneer dwelling at 80 Sterling street to cost $3,000.

WRIT AGAINST ST. RALWAY.—Alleging that she received personal injury as the result of negligence on the part of an employee of the London Street Railway Company, Minnie Hilton Gibbons in conjunction with her husband, Bert Gregory Gibbons, both of this city has through her lawyer, E. T. Essery, entered a writ in the Supreme court demanding unstated damages from the company. Mr. Gregory claims that he is entitled to damages because of discomfort which he experienced through the loss of services of his wife.

NAMING COMMISSION TO PROBE EMBARGO

Lloyd George Says That the Names Will Be Announced Shortly.

LONDON, April 11.—(By the Canadian Associated Press.)—In the House of Commons today the prime minister said he hoped to be able to announce in a short time the names of the commission which will make an inquiry in the embargo on Canadian live cattle.

Asked if Ireland would be specially represented on the commission, Mr. Lloyd George said he hoped there would be no representative of any particular locality, as the object was to hold a judicial inquiry.

Sir Arthur Boscawen, the minister of agriculture, told the House that only three consignments of Canadian fat cattle had been landed in Great Britain since the trade was resumed, and that only 400 more head had been booked for shipment here. The freight charges were approximately £10 per head, the minister added.

MAY PROTEST VOTE ON TECHNICALITY

Action Is Planned To Invalidate Provincial Referendum in Manitoba.

WINNIPEG, April 11.—An action to have declared invalid the provincial referendum of October 25 last, by which importation to Manitoba of intoxicating liquors was forbidden is being planned by E. A. Fletcher, counsel for F. A. Johns of this city. Infractions of the Canada temperance act in the taking of the vote are alleged. Action has to be taken within six months of the polling, or by April 25.

According to a statement of Mr. Fletcher today amendments to the Canada temperance act which gave the Federal Government authority to have the referendum, state that polling shall be between the hours of 9 a.m. and 5 p.m. on the day selected. The proclamation announcing the referendum, said Mr. Fletcher, set the hours as from 6 a.m. to 6 p.m. in urban polls, and 8 a.m. to 6 p.m. in rural polls.

In certain rural polls, he claims also, no ballot boxes were provided and no vote was taken.

PAINFULLY HURT WHEN AUTO OVERTURNED

WOODSTOCK, April 11.—When the car of M. Brown overturned on Vansittart avenue tonight, H. Shapiro of Stratford was injured. He was visiting Brown. The steering gear gave way and the car turned turtle. Shapiro suffered painful injuries, but will recover.

CHAIR ON WAY TO CANADA.

Montreal, April 2.—The replica of the speaker's chair in the British House of Commons to be presented to the Canadian Parliament is now on its way to Montreal aboard the Canadian Raider, which is expected to arrive here on April 23, according to a cable received last night at the offices of the Canadian Government Merchant Marine.

A. AND N. VETERANS OBJECT TO TANNER

Want Investigation of His Appointment by School Trustees.

SECRETARY'S JOB

G. W. V. A. Will Also Hold an Important Session Tonight.

The local Army and Navy Veterans' Association will oppose the appointment of W. E. Tanner as secretary of the board of education, at their regular meeting this evening. The association states that trustees overlooked the returned soldier applications for the position, and it is understood they will demand a full investigation into the appointment.

The report of the Dominion convention held last November will be read. It is thought the veterans will also suggest a scheme of co-operation with the local G. W. V. A. in the celebration of the sixth anniversary of the battle of Ypres on April 24.

It was stated that action may be taken to demand an apology from Charles Windle, who is alleged to have issued magazines containing anti-British articles.

G. W. V. A. Meeting.

It is expected that much discussion will take place at the G. W. V. A. meeting, which will also be held this evening, over Westminster Hospital dismissals. The decision of the trial committee, which heard evidence against two members who had an old-fashioned "scrap" recently in the clubrooms, will be announced.

The name of the new secretary will not be made known this evening, a member of the executive stated today. The vacancy was caused through the resignation of J. W. Cunliffe. The executive has not met to consider the applications.

A committee to arrange for the Ypres anniversary will be elected and plans discussed.

BUSY SESSION FOR NO. 2 COMMITTEE

Deputations Regarding Sidewalks Will Be Heard.

No. 2 committee of the city council will have a fairly busy session at its regular meeting tonight. Deputations in regard to pavements, sidewalks and other matters of that nature will likely provide plenty of material for discussion.

Another important item of business will be the drawing up of a bylaw creating residential districts and forbidding the erection of certain classes of buildings for business purposes in those areas. This was referred to the committee from the council.

Reconsideration of the paving program will involve considerable debate. At the last council meeting, on recommendation of Ald. Cameron Wilson, all pavements and other public improvements of that kind, which had not been petitioned for, were referred back.

Plans may be made to pave some of the more important thoroughfares if it is believed there is hope of making the street railway pay its share of the cost. The city solicitor has received instructions to take court action to recover $6,000 from the company for the paving of Rectory street two years ago. If the city's claim is allowed and a judgment given, even if the money is not actually recovered, it will be a precedent, and may decide the council in paving other thoroughfares on which there are car lines.

If this is done it is probable many of the smaller streets will not be paved this year as at first planned. The city is rapidly nearing the limit of 25 mills for its general tax rate. Although the greater part of the cost of pavements is paid by the property owners benefitted, a certain proportion of the cost is charged to the general rate. Ald. Cameron Wilson is fearful that if too extensive a program is undertaken this year that it will be impossible for next year's council to keep within the limit of taxation.

City Engineer Brazier likely will have a definite program to lay before the committee tonight.

WINDSOR CHILD IS KILLED UNDER AUTO

Said That Lad Stepped Out in Front of Car.

WINDSOR, April 11.—Allen Lang, three-year-old son of George Lang, 56 Gladstone avenue, was struck by an auto driven by Harrington C. Walker of Walkerville about 6 o'clock tonight, and died an hour afterwards in the Hotel Dieu, where he was rushed by Mr. Walker. Police state that the boy stepped out in front of the machine.

ALLIES' CONFERENCE MAY BE NECESSARY

Situation Regarding Mandates Is Without Any Precedent.

LONDON, April 11.—The situation which Great Britain, France, Italy and Japan must consider before replying to the recent United States note regarding mandates is without precedent in diplomatic history, according to official circles here today, and the reply will be forthcoming only after a consultation and perhaps conferences of the Allies.

The fact that a United States plenipotentiary to the peace conference is a signatory to the treaty which the United States Government refuses to accept, is a new diplomatic problem which the Allies must solve, and until there is an exchange of views between the Allies, official or semi-official, opinion regarding the United States note is not likely to be available. It is possible the Allies may address a joint reply to the United States, or, if they do not agree on all points, individual replies may be made.

WANT RESOURCES RETURNED.

WINNIPEG, April 11.—Return of their natural resources to the Prairie Provinces by the Federal Government will be urged in a resolution to be submitted to the Manitoba Legislature by Premier Norris.

STEAMER ARRIVALS.

ST. JOHN, N.B., April 11.—Victorian, Antwerp, via Southampton.

FORTUNE IN DRUG TRAFFICKING.

Vancouver, B. C., April 2.—Arrested here last night on a charge of trafficking in drugs, Wong Wah, prominent Chinese business man is alleged to have declared to the police that his business in drugs last year exceeded half a million dollars.

MURDERED BY BANDITS

RUSSELL CAMPBELL of Melbourne, who was shot down when he tried to intercept youthful desperadoes in their getaway.

Obituary

MRS. MARY E. GORDON.

Mrs. Mary Elizabeth Gordon, aged 96 years, died at the home of her niece, Mrs. George Macbeth, 470 Maitland street, early this morning, as a result of a stroke. She had been ill only one week. Mrs. Gordon was a daughter of the late Thomas Worthington, commissioner of customs at Ottawa and widow of George Gordon of Trenton, where until a year ago she made her home.

Her surviving relatives are: Mrs. George Macbeth, niece, of this city; and William Worthington of Seattle, a nephew; Miss Elsie Worthington, Miss Meta Macbeth, Kenneth and Dalton Macbeth are grand-nephews and nieces. The remains will be forwarded to Trenton for interment.

JAMES PAQUITTE.

James Paquitte, aged 25 years, died this morning in St. Joseph's Hospital, after a few days' illness, from pneumonia. He resided at 467 Talbot street, and is survived by his wife and infant daughter; his parents, Mr. and Mrs. Edward Paquitte of Sarnia, seven brothers and five sisters. The funeral arrangements have not been completed.

PHILIP MOHAN.

Philip Mohan died suddenly this morning at his home, 245 Pall Mall street. He was taken ill while out motoring on Sunday. His death was unexpected. Mr. Mohan had been a resident of London for the past 30 years, and was employed at the Overland Motor Sales Company. He formerly conducted a carriage works under the name of Gould & Mohan on Wellington street.

His wife, three sons, Philip, William and Louis, and two daughters, Teresa and Patricia, survive him, all at home. Three brothers and one sister also survive, Miss Annie Mohan, Bernard, of Chatham; Thomas of Detroit, and William of North Bay.

Mr. Mohan was prominent in the Knights of Columbus, the Catholic Order of Foresters and the Holy Name Society. The funeral arrangements have not been made.

Continued From Page One

LIBERALS BLOCK

its tribute, on this the first occasion upon which he had been president of the chamber.

Nicholson Attacks Duff.

Nicholson of Algoma undertook to vary the comedy by making something in the nature of a personal attack upon Duff of Lunenburg whose regard for the Canadian soldiers in the war he questioned. Mr. Duff retorted by challenging Mr. Nicholson to say that outside the chamber. Nothing happened, however, and Col. Peck after much trouble succeeded in securing order out of chaos.

When dawn shone through the windows it found a drowsy group of legislators, some munching sandwiches and drooping wearily in their chairs. Some had betaken themselves to the corridors and were snoring peacefully. Comedy had passed away and the blockade settled down into a serious thing. The minister who had stuck with his ships throughout the long and weary night was somewhat haggard and drawn of countenance, and showed signs of temper, and frayed nerves. Reinforcements came to both sides as the sun got high. Sir George Foster entered early, looked round and shook his head. Sir Robert Borden came in went over to Mr. Ballantyne and undertook to tender advice from experience gained on the biggest blockade in Canadian history. Opposition members settled down to straight speaking, and interruptions pretty well ceased. Later Premier Meighen came in and held a whispered conversation with his weary colleagues. Then he went out and returned to his office in the East block. From this it was gathered that there was to be no let-up.

Would Limit Speeches.

Two alternatives are open to the Government. The minister may, before 3 o'clock, ask the House to rise and report progress (though no progress has been made) and later move that closure be applied. Or he may allow the debate to go on till Saturday if necessary in the hope of tiring out the blockaders. On the application of closure, speeches are limited to twenty minutes, and the debate must come to an end at two o'clock of the morning following. But notice of closure must be given. It was the Government's intention today to introduce its interim supply bill, that cannot be done without adjourning the present debate.

In the meantime the Government is considering what tactics it will pursue. If the committee does not rise before 3 o'clock so that the regular Tuesday session may be brought on it will be fairly evident that the blockade is to continue until broken.

RETIRES FROM MINISTRY

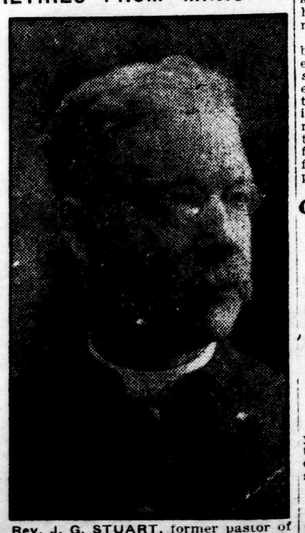

Rev. J. G. STUART, former pastor of Knox Presbyterian Church, London, who is retiring from active church work after forty years' service.

LARGER GRANTS ARE URGED FOR UNIVERSITIES

Windsor Board of Education Sending Resolution To Government.

[Special to The Advertiser.]

WINDSOR, April 11.—Urging that larger grants should be made to the different universities of the province, particularly Western University, members of the board of education tonight decided to send a strong resolution to the Ontario Government asking them to reconsider their decision.

A. B. Peddie stated that the enforcing of the adolescence act, which goes into effect on September 1, would increase the number of students to such an extent that the completion of the Giles Boulevard and Victoria Avenue Schools would not take care of the additional students. He sugested that bungalows might be construted to take care of any overflow next fall.

Pink Eye Prevalent.

An epidemic of "pink eye" at Dougall Avenue and Park Street Schools was reported by the school physician, Dr. L. Hyttenrauch.

Decision to reopen the whole question of salaries paid to city employees was reached at a meeting of the city council tonight. A special committee of Mayor Wilson and the chairman of the various committees will confer. Action was brought about by an application of civic employees for salary boosts. There is a possibility that some of the increases already granted may be reduced. Boosts have been granted to members of the police and fire departments, and to a number of heads of civic departments.

Will Add Two.

Legislation to increase the number on the police commission by adding two aldermen to the board will be sought.

The council also decided to press for an all-night ferry service between Windsor and Detroit, and another conference will be held with Walter Campbell, president of the Detroit and Windsor Ferry Company. Members of the council expressed the belief that the company would agree to a return to eight fares for 25 cents. Members of the Tuxis Boys were entertained at dinner by the council, and for the first time in the history of the city, juniors were permitted the freedom of the council chamber during the night's deliberations.

JOY RIDE ENDS IN FATALITY

Bootleg Whiskey Blamed For Tragedy Near Port Huron.

SARNIA, April 11.—Port Huron police visited Sarnia tonight searching for a man who is alleged to have sold bootleg whiskey to some Michigan City youths, with the result that Fred Conner, 17, is dead, and Claire Lindsay, 20, is being detained at the county jail following an auto accident, which occurred on the River road just south of Ravenswood in Marysville.

Conner, Lindsay and a young man giving the name of Sutton, were occupants of a touring car driven by Lindsay. The trio had spent some hours in Sarnia and Port Huron, and according to the story told by Lindsay to the officers, they had been drinking.

The auto was going at a high speed, passing everything on the road, according to witnesses, when the machine skidded and went into a ditch, turning over twice. Lindsay, Conner and Sutton were thrown clear of the machine. Conner was found about 12 feet from the overturned machine in an unconscious condition, and died in the hospital here early today.

HARDING'S ADDRESS ON TARIFF MATTERS ANXIOUSLY AWAITED

Interest Centres Also in Railway Situation and Foreign Relations.

WASHINGTON, D. C., April 11.—The Sixty-seventh Congress convened today with few departures from time-honored precedent. In the House of Representatives introduction of bills and other organization business formed the program, while the Senate was in session only twenty minutes. Adjournment was taken until tomorrow at 1 o'clock, when President Harding will deliver his opening message.

The president's message, his first to Congress, will be the signal for the real beginning of the session's work. Admission for the public tomorrow will be by card only and today there was a lively scramble for tickets.

All Their Own Way.

In the opening preliminaries today the overwhelming Republican majorities of 22 in the Senate and 170 in the House of Representatives, worked with precision. Speaker Gillet was reelected, 298 to 122 against Representative Kitchin, Democrat, North Carolina. An incident of the day was a Democratic effort to investigate the election of Representative Bird, Republican, Kansas, on the charge that he spent more than $10,000 in his election. The attempt failed.

Important Features.

Mr. Harding spent a laborious day on his document, writing it out in long hand, according to the habit he acquired while a newspaper editor, and turning it over several pages at a time to be transcribed by a stenographer. Tariff, taxation, the railroad situation and foreign relations are expected to hold major places in the completed message.

One of the announcements forecast by officials close to the president is expected to indicate a waning possibility that the administration will enter the League of Nations on any terms. In that connection Mr. Harding is considered certain to indorse the resolution of peace with Germany, though it is believed he will not ask for hasty action, while his negotiations for a new international concert are in progress.

ONE KILLED, FOUR HURT IN FIGHTING IN ROME

Rome, April 12.—There was the usual Sunday fighting between the Socialists and the Fascisti. One person was killed and four persons were wounded at Arezzo, in Tuscany where the Socialists were forced to sign an undertaking to abstain from propaganda. Afterwards the Fascisti wrecked the Labor exchange.

REDUCES COMMON STOCK.

Columbus, Ohio, April 12.—The Goodyear Tire and Rubber Company, Akron, today filed articles with the secretary of state reducing its common capital stock from $100,000,000 to $1,000,000.

EXCHANGE RATES.

New York, April 12.—Sterling exchange easy; demand, $3 91⅛; cables, $3 91⅞.

Canadian dollars, 11⅛ per cent discount.

Continued From Page One

'PAT,' MISSING BANDIT

continued, the London police helped themselves.

While the inspector was talking Burley Robinson of Melbourne walked into the station and Mr. Nickle proudly introduced him as one of the plucky citizens of that town.

SEARCH MURRELLS' HOME.

When the detectives searched the home of the Murrell boys, a drum, two clarinets, and a string of bells, which had been stolen from the Allen Theatre on May 10 of last year, were found. No attempt had been made to dispose of the goods, so the police were handicapped up to the present time in their attempt to discover the parties who robbed the theatre.

WANT REVOLVERS.

Squire Chittick claimed this morning that since Monday noon he had been besieged with requests from people residing in the county who were seeking permission to buy and keep revolvers. Squire Chittick did not believe that he had the power to give such permits. He has referred the matter to Crown Attorney J. B. McKillop.

RUSSELL CAMPBELL TO BE BURIED WEDNESDAY WITH MILITARY HONORS

Russell Campbell, the victim of the Melbourne bank robbery, will be buried on Wednesday afternoon with full military honors. Mr. Campbell was a former member of the 33rd Battalion while it was in training here. He served in France with the 49th Battalion.

President W. C. Mulligan of the Glencoe branch of the Great War Veterans' Association, was in the city this morning and interviewed Major Lawless, of M. D. No. 1 headquarters' staff, with regard to securing a gun carriage, firing party and bugler to assist at the funeral. A gun carriage was not available, but Lieut.-Col. C. H. Hill, D.S.O., officer commanding the R. C. R., consented to supply a firing party, bugler and an Union Jack. A motor transport will convey the firing party to Melbourne.

The funeral will leave the residence of the unfortunate victim at 2 p.m. on Wednesday. Interment will be made at Melbourne Cemetery

The pallbearers will be members of the G. W. V. A., Glencoe. Mr. Campbell was a member of the Glencoe branch. Secretary J. W. Cunliffe, of the local branch of the G. W. V. A., stated that he thought a number of former members of the 33rd, now living in this city, would attend the funeral.

BANK MANAGER STRUCK ON HEAD WITH REVOLVER

"Open that safe or you'll get yours," was said to be threat to R. E. McCandless, manager of the Home Bank. He refused. Blows on the head, between the eyes and on the side of the face were answers to his refusal.

"I wasn't opening that safe," he told The Advertiser reporter. "They had me on the floor and gave me several

R. E. McCANDLESS, manager of Home Bank, Melbourne, who was beaten by bandits in attempt to hold up bank.

nasty blows, but I feel all right now."

Shots were then fired into the ceiling and through a door window.

Erna Wright, an employee, was leaving by the front door, when the four entered. She took in the situation in a minute and ran down the street and gave the alarm.

Rushed to Assistance.

Unarmed, Russell Campbell rushed to the side door and found himself face to face with one of the thugs who immediately began firing, discharging five cartridges. One of the shots got Campbell just below the heart, penetrating both lungs. It was found to be a .45-calibre revolver bullet. He fell. His brother, Robert Campbell, who followed close on his heels, grappled with the bandit, but the latter threw him to earth. Then a third brother, Stuart Campbell, grabbed the stranger's coat-tail, while another citizen tripped him.

A crowd eagerly assisted in his capture. At the same time a second bandit, said to be Williams, engaged in a revolver duet with E. T. Theaker, man-

William Murrell, who was caught in attempt to escape after Melbourne robbery.

Miss Aggie Campbell, plucky girl bank clerk who gave the alarm.

ager of the Union Bank, situated on the opposite side of Main street. Williams is said to have fired, and to have been hit in the hand by the shot returned by Theaker. Before he could fire again, the crowd had grabbed him, and with the other captive lashed him to the telephone pole in front of the Melbourne Hotel. The third man fled to a barn at the rear of the bank.

One of the men got $1,000 from the till, but dropped it.

Ready To Fight.

Wilfrid Deanford, an Indian from Muncey Reserve, rushed into the barn after him, climbed up into the hayloft, and with only his bare hands as his defence prepared to do battle with the man.

"What sort of fight did he put up?" Denford was asked.

The Indian, a thin but wiry young man, smiled and said: "He wasn't much of a fighter. I pounced on him, and he dropped his gun. He wouldn't come down the right way, so I threw him out of the loft door." The angry crowd in the yard below overpowered the Londoner and took him to the post, where they tied him also.

Stout rope was wound about the men's legs and arms while the rope was passed around the neck of one of the prisoners. This man cried out: "You're cutting off my circulation," while beads of perspiration broke out on another prisoner's face.

"Lynch them! Lynch them!" was the cry of several spectators. It is said that one of the crowd went away to get another rope.

At that critical moment Inspector of Detectives Thomas H. Nickle and Detective Harry Down of London arrived in the big Paige police car. They took the trio in charge, handcuffed them and placed them in the back seat of the car.

Started in Pursuit.

"Where's the fourth man?" exclaimed a man in the crowd. This brought everyone to action again. Men, who by this time had secured rifles from their homes, set out in autos in pursuit of the escaped bandit. The London detectives searched the woods on all sides of the village. They were joined in a short while by Detective Thomas Bolton, Police Inspector Thomas Lucas and P. C. Louis McCaughey, all of London. Provincial Officer Arthur Palmer, County Constable Alex. Shaver and Arthur Corsaut and numerous other officers of the district took part in the man-hunt.

"He's out here on the twelfth concession," same a telephone message from Mount Brydges. The description of the man, namely, medium height, well built, wearing glasses, peak cap, and short grey overcoat, tallied with the one secured in this village.

Stole His Auto.

The chase centred in that direction A man named Miles reported his Ford car stolen. The fugitive was seen on the sixteenth sideroad. He was followed by an auto load of armed men. Their car broke down. Shortly afterwards the bandit's car broke down, and he abandoned it and took to the woods. It is reported that a farmer had disarmed him and that by a trick he secured his revolver again and continued his flight. He was now on the third concession of Caradoc, with riflemen and police scouring the adjacent woods for him. A few shots were fired, but the bullets did not find their mark. Late last night the man "Pat" was traced to Komoka swamp, while the posses, just as eager for the hunt, were said to be closing in on him.

Crowd Was Angry.

On Johnson's farm, a few miles northwest of Melbourne, The Advertiser reporter questioned the three prisoners. At first they would not answer any queries. The crowds of men around were furious. They taunted the prisoners.

Having already learned the names of the two Murrell brothers, the reporter asked Williams his name.

"Oh, that's not necessary," was the reply, and in the next breath he asked for a cigarette. He was given one. Then he said: "My name is Henry Jack Williams. I room at 458 Talbot street. I have no home, but I come from Australia."

"When did you go to Lambeth?" he was asked.

"We didn't go to Lambeth. We went to Byron. Go easy on that part of it."

"They stole my car from Wadsworth's garage at Byron," said J. E. Uptigrove of Lambeth. "It's a Gray-Dort."

"We went to Byron at 4:30 o'clock this morning," said Williams.

"Just at break of day," added one of the other prisoners.

Did Good Work.

London police were overjoyed at the clever and plucky work of Melbourne's citizens. The officers had received the call for assistance at 11:20 o'clock, and not many minutes elapsed before their car, which can travel as fast as 100 miles an hour, had made the 22-mile trip.

Before they arrived, one of the prisoners, on hearing the cries in favor of a lynching party, exclaimed: "Ladies and gentlemen," and then broke into sobs, bystanders said.

The man who was captured in Edwin Richards' farm at the rear of the bank, told Denford, his captor, that his gun was still in the loft. There was a move on the part of several members of the gathering towards the barn.

"Don't all of you go. It's loaded," the captive was reported to have advised.

Revolvers of 45 and 38-calibre were taken from two of the three Londoners, it was reported.

The Gray-Dort car, which was stolen, was brought out of a garage, where it had been placed by George Sponenburgh, in order that the bandits might not use it as a means of escape.

LIVE STOCK.

East Buffalo, N.Y., April 12.—Cattle—Receipts, 125; strong.

Calves—Receipts, 700; market steady at $5@11.

Hogs—Receipts, 3,200; slow, 25c to 50c lower; heavy, $8 25@9; mixed, $9 25@9 75; yorkers, $9 75@10; do. light, $10@10 50; pigs, $10 50; roughs, $7@7 50; stags, $4@5 50.

Sheep and Lambs—Receipts, 2,000; lambs 25c higher; wool lambs, $6@11, a few at $11 25; clipped lambs, $5@9 75; yearlings, $6@7 50; ewes, $2@6; mixed sheep, $6@6 25.

Chicago, April 12.—Cattle—Receipts, 12,000; fairly active; beef steers steady to strong; top beef steers, $9 30; some light yearling steers and heifers, $9 25; exporters buying freely; bulk of beef steers, $7 75@8 75; cows, calves, bulls, stockers and feeders steady; bulk of fat cows and heifers, $5 25@7 50; bulk of bulls, $4 50@5 75; veal calves largely $7 50@8; bulk of stocker and feeder steers, $6 25@7 50.

Hogs—Receipts, 28,000; opened 35c to 40c lower, later 25c to 45c lower than yesterday's average; hogs over 30 0lbs slow, others active, top $9 25; bulk of 200 lbs down, $8 75@9 15; bulk of 220 lbs up, $7 75@8 40; pigs mostly 25c lower; bulk of desirable around $9.

Sheep—Receipts, 19,000; early sales mostly steady; shorn lambs, top, $9 25, bulk $8@9; wooled lambs, top early, $9 50; best wooled lambs not sold; choice 104-lb wooled lambs, $8 25; shorn, $8 25; choice Colorado pulp-fed shorn ewes, $6; choice 108-lb wooled yearlings, $8.

COTTON.

Liverpool, April 12.—Cotton—Futures closed quiet and steady; April, 7.87d; May, 8.02d; June, 8.09d; July, 8.23d; Aug., 8.32d; Sept., 8.39d; Oct., 8.44d; Nov., 8.49d; Dec., 8.53d; Jan., 8.56d; Feb., 8.59d; March, 8.62d.

NEW YORK STOCK EXCHANGE.

New York, April 12—Wall Street, 10:30 a.m.—The usual mixture of gains and losses, the former predominating, marked the opening of today's session on the stock exchange. Dealings were very light, traders evidently holding back in anticipation of the publication of the president's message to Congress. Utilities were the strongest features, Western Union soon gaining 2½ points and Consolidated Gas 1¾. Mexican Petroleum, Utah Copper and Keystone Tire also averaged 1-point advances. Heaviness was shown by the minor steels, especially Sloss-Sheffield and Midvale. Cuban-American Sugar and Food Products also were lower.

[Reported by Jones, Easton, McCallum Company for The Advertiser.]

New York, April 12.

Trunk Lines and Grangers—	Open.	High.	Low.	1p.m.
Baltimore & Ohio.	33¼	34	33¼	33⅞
Erie, com.	12¼	12¼	12⅛	12⅛
Erie, 1st pfd.	18¼	..	..	..
Great Northern	68¾	70⅛	68¾	70⅛
New Haven	16½	16¼	16½	16½
New York Central	69	..	..	..
St. Paul	24	24¾	24	24¾
Wabash, com.	7⅛	..	..	..
Wabash, A.	19	19⅝	19	19⅝
Pacifics and Southerns—				
Atchison, com.	79	80	79	80
Canadian Pacific	113½	113⅝	112	112
Col. Southern	25¼	..	..	..
Missouri Pacific	17¼	17⅝	17¼	17⅝
Northern Pacific	72⅞	74⅝	72⅞	73½
Southern Pacific	73¾	74⅛	73¾	73¾
Southern Railway	20⅛	20¼	20⅛	20¼
Coalers—				
Ches. & Ohio	58¼	..	..	..
Lehigh Valley	49⅛	49¾	49⅛	49¾
Reading Railway	67½	68⅞	67½	67¾
Tractions—				
Brooklyn Transit	12½	12⅞	12½	12⅞
Industrials—				
Allis-Chalmers	36¼	36⅞	36¼	36⅞
Am. Beet Sugar	38	..	..	..
American Can	28⅞	28⅞	28½	28½
American Car	122⅝	123⅛	122⅝	123
Am. Hide, pfd	44	..	..	..
Am. Locomotive	85½	85¾	85¼	85½
American Sugar	90	91¼	90	91¼
Am. Smelters	37⅞	39¼	37⅞	38⅞
Am. Tel. & Tel.	106	106	105⅞	105⅞
American Wool	72⅝	73	72½	72¾
Baldwin Loco.	87	87⅞	87	87⅞
Central Leather	34½	35⅛	34½	35
Corn Products	72⅝	72⅝	71½	72¼
Col. Fuel & Iron	28½	..	..	..
General Electric	135¾	135¾	135½	135½
General Motors	13¼	13⅜	13¼	13¼
Goodrich Rubber	38⅜	38¾	38⅜	38½
G. Northern Ore	29½	..	..	..
Inter. Nickel	15¼	15½	15	15
Marine, pfd	50½	..	..	..
Studebaker	77⅜	78½	77¼	78¼
U. S. Rubber	73½	73⅞	73¼	73¼
Virginia Chemical	30⅛	30½	30⅛	30½
Westinghouse	47¼	48	47¼	47¼
Willys-Overland	8	..	..	..
Coppers—				
Anaconda Copper	37¾	38⅝	37¾	38⅜
Inspiration	33¾	33¾	33½	33½
Miami Copper	19	..	..	..
Ray Consolidated	12½	12½	12⅛	12⅛
Tennessee Copper	7⅞	..	..	..
Utah Copper	50½	51½	50½	51¼
Oils—				
Cal. Petroleum	44	44¾	43¾	44¾
Mex. Petroleum	140½	142¼	139¾	140½
Pan-American	68½	69⅞	68½	68¾
Texas Oil	41	41¼	40⅞	41¼
Steels—				
Bethlehem, B	55⅞	55⅞	55⅛	55⅛
Crucible Steel	83¾	84¼	82¼	83
Lackawanna	51	51	49⅜	59⅝
Republic Iron	62⅛	63	60¼	60½
Sloss-Sheffield	40½	40½	39½	39½
U. S. Steel	81	81	80½	80¾

Sales to noon, 206,200 shares.

"The London Six will carry to the world a new conception of Canadian craftsmanship."
A. W. Stenzell
President
LONDON MOTORS, LIMITED.

DISTRICT MANAGER
For MIDDLESEX AND ELGIN COUNTIES Required by the
MONARCH LIFE
Excellent contract to right party. State age, experience, references.
ARTHUR SPLATT, Ontario Field Secretary.
311 Temple Building, Toronto. Apr. 12,13,16

Peel's
BIG SALE OF CUPS AND SAUCERS
LOWEST IN THE CITY
PRICES
EXTRA EXTRA
ALL KINDS
CUPS AND SAUCERS FROM
14c TO 39c
SAVE 50 TO 75 PER CENT ON CHINA AT
Peel's
RICHMOND STREET
CANADA'S LOWEST PRICE STORE
$1.00 Phonograph Records at..... 49c

NEW CORPS COMMANDERS.

Adjutant and Mrs. L. Smith of headquarters staff of the Salvation Army in Toronto, have received notice to take over the duties of commanders in London No. 2 corps of the Salvation Army on Thursday. Adjutant Smith has been doing special work in the interests of the self-denial campaign in Toronto.

BOY STRUCK BY AUTO.

A small boy was knocked down by an automobile at Dreaney avenue and Hamilton road, about 7 o'clock, last night. An Oxford street car conductor took the boy, who did not appear to be dangerously hurt, to a house nearby, and reported the license number of the automobile to the police.

MAILS FOR EUROPE.

The next mail for Great Britain and Europe will close at the city postoffice on Wednesday, April 13, to be forwarded via S. S. Victorian, sailing from St. John, N. B., on April 15. Mails close for letters and registered matter at 10 a.m.; for parcel post and newspapers at 2 p.m.

RED BIRD BICYCLES

ARE SOLD IN LONDON BY

Bicycle and Motor Sales Company

The Only Exclusive Bicycle Store in London, Where You Get 100 Per Cent Bicycle Service.

425 Wellington Street

Phone 3182

G. A. WENIGE. CASH OR TERMS.

PEOPLE DON'T BUY BEEFSTEAK in a drygoods store. There is a good reason.

PEOPLE SHOULD BUY BICYCLES in an exclusive bicycle store. There are many good reasons.

BICYCLE and MOTOR SALES CO. London's Only Exclusive Bicycle Store.

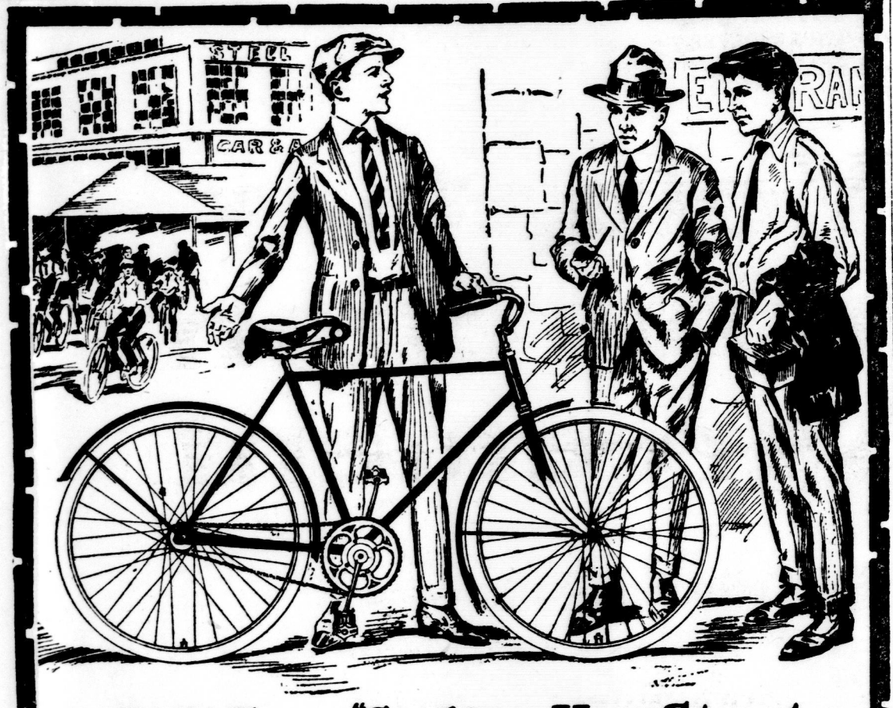

Bill Says: "Cycling Has Street Cars or Walking Beaten a Mile"

"I THINK both you fellows are missing a good thing.

"Day after day you pay out your good money, Tom, for the 'sport' of hanging on to a strap in an overcrowded street car, having your feet tramped on and filling your lungs full of stale air."

"Now you're talking, Bill"

"Yes, and I heard *you* grouching something terrible yesterday, Jim, about your long, tiresome walk. You were late and got docked. I started ten minutes later and had lots of time.

"Why, my bike and I have the laugh on both you fellows all the time. We miss all those maddening street car delays and jamming. We spin along home while you're waiting on street corners or trudging along. Cycling has both street cars and walking beaten a mile."

"Well, wheeling is very fine with

A Real Bike Like Yours

I wish I could afford one like it, Bill."

"Why, Tom, the money you're throwing away in street car fares, and the shoe leather you're wearing out hoofing it on the hard sidewalks, Jim, would soon pay for a C. C. M. bike like mine. And then, you know, one like mine will last for years."

"That's so, Bill."

"Yes, and when you're buying a bike, Jim, be sure to get one with

C. C. M. Triplex Hanger

It makes a wonderful difference in the ease of riding. It gives your bicycle more speed—and pep—and power."

"How much extra is the Triplex Hanger, Bill?"

"Not a dollar. It's on every C. C. M. Bicycle at

No Extra Charge"

"What about that handy little brake on your bike, Bill?"

"You mean the Hercules Coaster Brake. It's been nicknamed 'the Little Fellow with the Giant Grip'. You'll notice it hasn't any clumsy side arm. The Hercules is regular equipment on every C. C. M. Bicycle, too."

"It's some bike, Bill. Guess we'd both better get that kind and ride to work, too."

C·C·M· Bicycles

PERFECT — MASSEY — RED BIRD
CLEVELAND — COLUMBIA

SERVICE STATION C·C·M BICYCLES

THERE are over 1,000 C.C.M. Service Stations in Canada carrying genuine C. C. M. parts and giving C.C.M. service. Look for the above sign.

"The Bicycles with the C.C.M. Triplex Hanger"

Canada Cycle & Motor Co., Limited
Montreal, Toronto, WESTON, ONT., Winnipeg, Vancouver

154

READJUSTMENT OF PARTY LINE SYSTEM BY PHONE COMPANY

Local Bell Central Now Handling Up To 80,000 Calls Daily.

Important changes and improvements in the Bell Telephone service of London, changes which will be welcomed by the citizens at large, are on the eve of being inaugurated in this city and will be put in operation tomorrow. One of the outstanding features of these changes will be a readjustment of the party line system, by which it will be possible to have about 2,000 additional lines to draw upon as occasion requires and opportunity affords. Of course, in this connection, it is out of the question to imagine that in the event of these additional lines being applied for, they can be installed all at once, because it can readily be understood that the work of installation will take considerable time, and that the work must necessarily be spread over a considerable period, but applications will be considered in their proper order, and it will only be a matter of time until the telephone service of London is such that it will be one of the best served cities in Canada.

80,000 Calls Daily.

At the present time as many as 80,000 calls per day are handled at the local office, and the amount of work that this entails upon the operators can well be judged. With the extensions which are now to be entered upon the number of calls will, of course, be greatly increased, and it follows, as a matter of consequence, that the equipment necessary for coping with this has to be greatly extended.

This extension of the operating apparatus has already been carried out in anticipation of the improvements in the service which take effect on Wednesday.

Yesterday The Advertiser was shown the large operating room on the upper story of the extended buildings on Clarence street, and had an object lesson on the additions which have been made to the switchboard accommodation in order to handle the new party line system and the large number of additional telephones which will be the consequence of the facilities now being provided.

Give Suffix Letter.

A practical demonstration of the operation of the new party line installations was given to The Advertiser by the local manager, C. H. Beard. Under this system the suffix "W" is placed at the end of the telephone number of the one part, and the suffix "J" is appended to the number of the other party, and it is extremely important when sending in a call to quote the suffix letter as well as the number, in order that the operator may make the proper connection, the "W" number being distinguished on the keyboard by the color black, while the "J" number is distinguished by red.

Under the former system it was unnecessary to quote these letters, and they were merely used for the convenience of the operator, so that the proper call could be answered, but, as indicated, it is now highly necessary that they be used along with the number. Under the old system three distinct numbers were involved in the group, but now one of these has been released in each case, and this is how such a large number of additional telephones will be available as time goes on.

Standardization of Methods.

A revision of certain numbers is also being effected, so that the grouping system may be made more perfect, and generally speaking, a complete standardization of the methods is taking place, so as to bring London into line with the other large cities.

Another important change which will take place coincidently with the initiation of the new party line system on Wednesday is the issues of a smaller sized and more compact telephone directory. The new directory, with a page about half the area of that which has hitherto been in use, will also put into effect a method of listing which is at once more convenient and more logical than the old style. When you look in the directory, preparatory to making a call, you are looking first of all for a certain surname, then come the initials, and, by way of further verification, the occupation and address

Narrower Columns.

Last of all you get the telephone number, and because it is the last thing in your mind when you turn to the telephone to make the call, the chances of error in repeating it are reduced.

In adopting this style of listing, where the eye travels the full width of the column from left to right before getting the number, it was desirable to get away from the wide column with the useless blank space as in the old type of directory. The narrow columns make for accuracy and speed in calling numbers, as has been proved in larger cities, where three, four and even five columns per page have been adopted.

Saving In Paper.

The new directory, besides being more convenient and legible for subscribers consulting it, effects a very considerable saving in white paper. Paper is a big item today, and in adopting this new size directory considerable economy has been effected.

A face of type has been used which, after careful tests, has been found clear and readable.

It is also the intention of the company to introduce into the directory several pages of classified business advertisements instead of having them scattered through the book as at present.

Other improvements in the general operation of the system are in contemplation, and will be announced in due time, and every effort is being made by the management to give London the most up-to-date service that is available.

MAY ASK WINDLE TO MAKE APOLOGY

Attention of G. W. V. A. Called To Anti-British Article in Iconoclast.

Secretary J. W. Cunliffe of the local Great War Veterans' Association, received a communication from J. R. Patterson, 28 Simpson avenue, Toronto, Monday, which included an extract from the Iconoclast, a paper published in Chicago and edited by "Hon." Charles Windle. The article was published in the March issue of the paper.

The extract reads: 'Was such civilization worth saving? Is this heartless old hag, England, clothed in garments of lust, loot and murder, worthy of the life of the humblest son of Columbia who died in France? He thought he gave his life for the honor of a Vestal Virgin about to be ravished by the Huns. America threw all her resources into the fight with the same idea, but we find instead of a Vestal Virgin we fought to free a vile old Prostitute that she might parade her shame and infamy throughout the world."

Mr. Windle spoke in Toronto recently under the Liberty League auspices.

In reference to the announcement that Mr. Windle will come to London on Friday next to speak in the Armories in the interests of the Liberty League, a member of the local referendum committee said: "I cannot believe that the veterans of this city will allow such a man of the calibre of Windle, who is anti-British, to speak here.

Mr. Cunliffe refused to say what action would be taken by the veterans, but it is expected that an apology will be asked for.

BLAZE AT BARRACKS.

The fire department was called about 8 o'clock Monday night to Tecumseh Barracks, where a chimney fire had broken out. The damage was not serious.

250 COMPETE IN PRIZE BABY CLINIC

Doctors Unable To Examine So Many—Clinic Continues Today.

Babies, babies, babies! Two hundred and fifty babies, crying and laughing, dimpled and plump, filled the two large floors of the Thomas furniture store yesterday afternoon for the big baby clinic advertised. The three prizes, "a baby stroller" and two baby chairs, were not to be scorned, and so 250 mothers made their way with carriages, bottles, rattles and baby garments, not to speak of "babies" to the Thomas store, where two doctors with two trained nurses were in charge, examining nineteen babies, the hour. For it was a real medical examination to which the babies must be put for these splendid prizes, and there were not a few mothers for whom the prize loomed smaller than the fact that her baby might be the most perfect. It had been expected that about fifty babies might come for examination, and so but the one afternoon was set aside for the clinic.

The regular avalanche of babies which came down on the Thomas store yesterday afternoon, however, has compelled the management to continue the clinics for the next two or three days and tickets were given out to the mothers as they arrived so that their turn might come in proper course.

The clinic was carried on in a room specially fitted up on the first floor of the store, and this room was made as nearly like a hospital clinical department as possible. A few chairs—50, more or less—had been placed about the store for mothers to come, but when the swarms of "18-month-olds and under" began to arrive every chair in the stock was requisitioned, not to mention davenports and lounges. Outside the store a traffic policeman had to be placed on duty to keep a passage way clear for pedestrians, amid the mushroom growth of empty baby carriages, which continued throughout the afternoon.

TORPID LIVER

FOR OVER FOUR MONTHS

The duty of the liver is to prepare and secrete bile and serve as a filter to the blood, cleansing it of all impurities and poisons.

When the liver becomes lazy, slow or torpid it is not working properly, and does not supply sufficient bile to thoroughly act on the bowels and carry off the waste products of the system, hence the bowels become clogged up, the bile gets into the blood, constipation sets in and liver troubles follow.

Milburn's Laxa-Liver Pills quickly remove the secretions, clear away the waste and effete matter by acting directly on the liver, and making the bile pass through the bowels instead of allowing it to get into the blood, and cause so many troubles.

Mrs. Alice Mehill, Napanee, Ont., writes: "I was very badly run down, and had a torpid liver for four months. I tried several remedies, but got no relief. One day my husband brought me home a vial of Milburn's Laxa-Liver Pills, and before I had used half of it I was much better. I only used two vials, and I am a different person today. I can safely recommend Laxa-Liver Pills to any one troubled with liver trouble."

Milburn's Laxa-Liver Pills are 25c a vial at all dealers or mailed direct on receipt of price by The T. Milburn Company, Limited, Tororto, Ont.

FAMINE RELIEF FUND STILL URGENTLY NEEDED

Total Collected to Date Through China Inland Mission is $1,232.90.

Need still continuing in famine-stricken China, Mrs. (Rev.) F. A. Steven states that the famine relief fund of the China Inland Mission, 598 Princess avenue, will be kept open for contributions for two months more. The following are the contributions last received:

Previously acknowledges, $671.90; Mrs. Bowman, $2; two friends, $2; Mr. F. McG., $10; Mrs. R. J., $5; Miss Clara Chapman, $5; anonymous, $1; Mervin Cody, $2; Miss J. Robins, $5; Mrs. Ferns, $2; Mr. Kirkland, $5; anonymous, $1; Mrs. Rice, $1; Miss M. A. Baker, $2; Mrs. Bartlett, $5; Miss E. Emery, $2; Christian Workers, $2; W. C. T. U. of Ontario, White Ribbon Tidings fund, $483; primary Sunday school class, self-denial fund, per Miss E. Claris, $3; Miss Lena Claris, $7; anonymous, $1; L. G. S., $5; a friend, $5; Caritas Class, Hamilton Road Presbyterian Church, per Miss Beth McAlpine, $5. Total, $1,232.90.

BLYTH PASTOR COMES TO HYATT AVENUE

Rev. G. McKinley Granted Leave of Absence For Ill-Health.

If the General Methodist Conference approves, Rev. R. J. McCormick of Blyth will succeed Rev. G. McKinley, who retires from the Hyatt Avenue Methodist Church in June on account of ill health. Mr. McCormick will come to London very highly recommended by his congregation at Blythe, and he has been in the Methodist ministry for 20 years. He takes a keen interest in all church organizations, particularly along the line of brotherhood. Rev. G. McKinley has been given an indefinite leave of absence.

REV. GEORGE JEWITT RECEIVES APPOINTMENT

Superintendent of Religious Education in First Methodist Church.

Rev. George Jewitt, president of the London Methodist Conference, has been appointed to the position of superintendent of religious education in the First Methodist Church. The large number of young people's organizations in this church made the appointment necessary. Rev. Mr. Jewitt will commence his duties in the summer.

ILL WITH PNEUMONIA.

W. J. Blainey of 173 Rectory street is critically ill with pneumonia in Brantford, where he went to attend the funeral of his father, who died from the same disease a few days ago. Mr. Blainey's wife and children have been called to his bedside.

When Baby Comes

WHAT a joy to mother's heart when baby comes! What a relief after months of anxiety and nerve strain!

Mother is happy and expects soon to be strong and well again.

But frequently reaction sets in, and when the excitement is over she is left weak and limp and does not seem to build up the way she should.

Fortunate the mother who has at hand the kindly nurse or attentive friend to tell her how Dr. Chase's Nerve Food will help her at this critical time.

Now more than ever the mother requires the assistance of a blood-forming, tissue-building, nerve-invigorating treatment, and these requirements are admirably met by Dr. Chase's Nerve Food.

Mrs. Wm. Woods, Coldwater, Ont., writes: "After the birth of my baby I was run down, nervous and could not eat or sleep, jumping at the least noise. Dr. Chase's Nerve Food built me up and made me strong and well again."

Mrs. David Logan, Thorburn, N.S., writes: "A friend of mine whom I went to see after baby was born told me she used Dr. Chase's Nerve Food all through the expectant period and attributed her good condition and splendid baby to its use."

Dr. Chase's Nerve Food, 50 cents a box. All dealers, or Edmanson, Bates & Co., Ltd., Toronto. Look for portrait and signature of A. W. Chase, M.D., the famous Receipt Book author, on the box you buy.

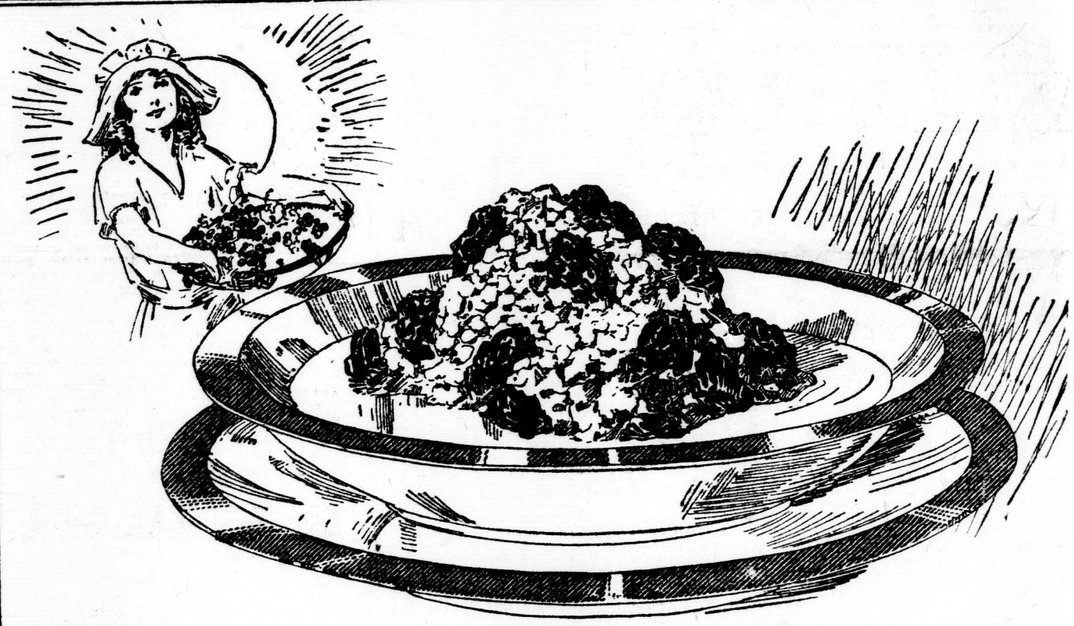

Serve with Oatmeal

—To bring the rose tint to women's and children's cheeks.

—To increase men's energy and vim.

Do this, madam, for tomorrow's breakfast; Stew some raisins according to the recipe printed here, and mix with the oatmeal that you serve tomorrow morning.

Do it for the added flavor—to make oatmeal more attractive.

But do it mainly for the food-iron that raisins send into the blood, and for the raisin's mildly laxative effect.

The bloom of youth

The tonic food-iron of raisins helps to bring the bloom of youth to cheeks that perhaps are paler than they should be. Then the nutriment of raisins—1560 calories per pound—gives men and children the energy they need.

For regulating, tonic and nutritious properties combined, one can find no other food that's so effective. The luscious flavor makes it easy to serve stewed raisins frequently, so there's every argument in favor of their daily use.

Try it for a month and see. Look in your pantry now. Begin tomorrow.

Send for free book, "100 Raisin Recipes." But first try the recipe printed here.

SUN-MAID RAISINS

Use Sun-Maid Raisins in all your cooking, for they are the finest grown. Made from tender, juicy, thin-skinned California table grapes.

Packed in an immaculate plant in California. *Clean, sweet, wholesome, American* raisins—the kind you know are *good*.

Three varieties: Sun-Maid Seeded (seeds removed); Sun-Maid Seedless (grown without seeds); Sun-Maid Clusters (on the stem). All dealers. Insist upon the Sun-Maid Brand.

Send for free book, "Sun-Maid Recipes," describing scores of ways to use.

CALIFORNIA ASSOCIATED RAISIN CO., Fresno, California
Membership 10,000 Growers

Try These

Stewed Raisins.

Cover Sun-Maid Raisins with cold water and add a slice of lemon or orange to each half pound. Place on fire; bring to a boil and allow to simmer for one hour. Sugar may be added, but is not necessary, as Sun-Maid Seeded Raisins contain 75 per cent natural fruit sugar. Serve with or without cream.

What Dr. J. H. Kellogg says:
(Dr. Kellogg is head of the famous Battle Creek Sanitarium.)

"Raisins are served on the Battle Creek Sanitarium table every day. A pound of Raisins has twice the food value, an equal amount of iron and seven times as much food lime as a pound of choicest lean steak. The sugar of Raisins is much more wholesome than cane sugar, requiring no digestion and being absorbed in one-fourth the time required for ordinary sugar. If the American people would eat more Raisins and less meat, the results would be better digestion, less rheumatism, less Bright's disease, less heart disease, greater efficiency and longer life."

Raisin Rice Pudding

½ cup Sun-Maid Seeded Raisins
1-3 cup rice
½ cup sugar
3 cups milk
1 cup water
2 eggs
¼ teaspoon nutmeg (may omit)

Wash rice and place in double boiler with 1 cup water. Cook until water is absorbed. Add 2 cups milk, cook until rice is tender. To the remaining 1 cup milk add the sugar, spice and well-beaten eggs, combine with rice and raisins, pour into pudding dish, set in pan of hot water and bake until custard is set.

Raisin Pie

2 cups Sun-Maid Seeded Raisins
2 cups cold water
4 tablespoons corn starch
¼ teaspoon salt
2 tablespoons sugar
2 tablespoons lemon juice
½ teaspoon grated lemon rind

Cover raisins with one cup water and bring slowly to boiling point. Mix corn starch, salt and sugar with remaining cup water and add to boiling raisins, stirring constantly. Allow to boil ten minutes. Add lemon juice and rind and pour into pastry-lined pie pan. Cover with pastry. Put into very hot oven, decreasing the heat after ten minutes of baking. Bake until brown.

Cut This Out and Send It

California Associated Raisin Co.
Dept. N-349-B, Fresno, Cal.

Please send me your book, "Sun-Maid Recipes," free.

Name.....
Address.....
City..... State.....

Don't Suffer From Piles

No Matter If You Have Been a Long-time Sufferer There's Relief With Pyramid Pile Suppositories

Try Pyramid no matter what else you have used. It should give quick relief and has saved many from an operation. Get a 60 cent box of Pyramid Pile Suppositories at any drug store. It is the right thing to do, to relieve itching, bleeding or protruding piles, hemorrhoids and such rectal troubles. Take no substitute. Use coupon for free trial.

FREE SAMPLE COUPON
PYRAMID DRUG COMPANY,
595 Pyramid Bldg., Marshall, Mich.
Kindly send me a Free sample of Pyramid Pile Suppositories, in plain wrapper.
Name.....
Street.....
City..... State.....

New Method

Nujol is a lubricant, not a laxative.

Without forcing or irritating, Nujol softens the food waste. The many tiny muscles in the intestines can then remove it regularly. Absolutely harmless—try it.

The Modern Method of Treating an Old Complaint

Nujol
REG. U.S. PAT. OFF.
For Constipation

GRIEF AND HORROR CAST GLOOM OVER THE MURRELL HOME

Parents Unable To Comprehend Action of Sons—Both War Veterans.

The home of Sydney and William Murrell, 210 Paddington street, presented a heart-rending scene last evening. The mother, father and ten brothers and sisters of the two boys were all at the home and told an Advertiser reporter that they could hardly believe the boys had committed such a deed.

"I cannot believe that Sydney would associate with such men," said his mother. "He was always a nice boy when around home and would do anything I wanted him to do. When I went to bed on Sunday evening he, Will and Williams were in the sitting-room smoking and talking, and little did I think that the three of them were bound for such a thing."

Wounded In Service.

Sydney enlisted in the Second Ammunition supply column in Toronto on November 21, 1914. Although he was only 15 years of age, he succeeded in going to England. In 1917 he deserted the army to join the navy. He was attached to the submarine fleet during the British attack on Saloniki. He was wounded while in service.

William joined the 33rd Battalion in this city on the same day his father did. He did not go overseas. He was 18 years old when he joined up.

A peculiar fact regarding the fatal shooting was made known last evening by former pals of the victim and the elder Murrell. Both were in training with the 33rd Battalion on Carling Heights prior to the regiment's departure for overseas.

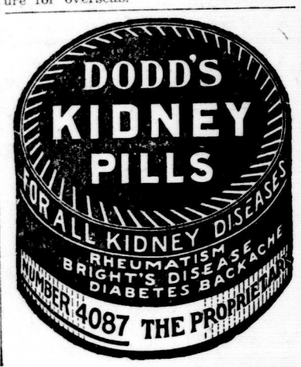

LONDON INVENTION EXCITES INTEREST OF GERMAN FIRM

Motor Club Secretary Gets Request For Photograph From Berlin.

It will be recollected that about a year ago attention was called to a device brought out by the public utilities department by which an appliance was fixed to a telegraph or telephone pole, and by means of this motors could be warmed up simply by attaching a tube. A photograph was taken of this apparatus placed in position by W. D. McGregor, who was on the staff of the hydro department at that time, and this picture has apparently attracted considerable attention in Europe. C. E. Bernard, secretary of the London Motor Club, has received a letter from the Atlantic Photo Company of Berlin, Germany, in which they inclosed a cut of the picture which had been reproduced in a Swiss newspaper, and asking Mr. Bernard to procure a copy of the photo, in which they were very much interested. Whether the secretary of the London Motor Club will comply with this request is another matter, but it is suggested that if this invention had made its appearance during the war, the kaiser might have found it useful during his hurried visits to various parts of the war zone.

ACTION DISMISSED IN COUNTY COURT

Litigation Over Sale of Automobile—Settlement in Two Cases.

An action brought into the county court by W. J. Gray of this city against R. W. Seed, also of London, over the sale of an automobile was dismissed with costs yesterday when it was tried before Judge Talbot Macbeth. Gray endeavored to regain the purchase money paid for a car which he bought from Seed on the grounds that the car was in bad condition when it came into his possession. J. M. McEvoy appeared for Mr. Gray and J. B. McKillop defended Mr. Seed.

No announcement was made of the settlement of the action brought by the St. Marys Milling Company against Angus McMaster of Ekfrid Township. The plaintiffs claimed $316.33 as the rebate due them on the price paid the defendant for a car of wheat. It was alleged that there was a small shortage and that in addition it was necessary to reclean the grain with a certain amount of wastage. The defendant declared that there was no provision as to the quality of the grain.

Claiming breach of contracts which caused them damages to the extent of $348.50, M. White & Son reached a settlement with the defendants, the Brantford Metal Company. Originally the plaintiffs were given judgment on account of failure of the defendants to enter a defence, but later, by consent of the parties, the Brantford company were allowed to put in a defence.

CLEVER PRODUCTION OF "THE OPEN DOOR"

One-Act Play Staged by the Drama League Enthusiastically Received.

When between 400 and 500 people crowded into the Cronyn Memorial Parish Hall last evening to witness the presentation of Alfred Sutro's attractive one-act drama, "The Open Door," by J. Stanley Meredith and Mrs. Lyne-Evens, it was a public announcement that the London Drama League had increased its membership to an enormous extent during the past few weeks, for every one of the audience was a member. And rumor has it that also a large percentage of the new membership was unable to be present last night.

The presentation of the play, however, and a dramatic reading of Browning's poem, "Tocatto of Galluppi," which preceded it, further proclaimed publically that the Drama League is an institution worthy of support, because it stands for the study of drama in its most artistic form.

"The Open Door" is a masterpiece of chaste dramatic art, and it had a beautiful setting last night, when into the "blue room" of the play, were whimsically introduced the old gothic windows of the church hall. Mrs. Lyne-Evens, as Lady Torminster, was a brilliant interpreter of the part. Her delightful languor, her poise and her temperament made itself felt upon her audience, impressing them subtly with the character of the women she portrayed. Mrs. Lyne-Evens is a consummate artist, ont only in the "getting-across" of her lines, and in her stage presence, but in the simple art of smoking a cigarette. J. Stanley Meredith, playing opposite her, was seen in a role such as the London public has not seen him in since the days of the governor-general's competition many years ago, and in which the London public might well wish to see him soon again. As "Sir Geoffrey Transome," the only other actor in the play, his work was indeed excellent. Still further to his credit goes the plans for the exquisite stage setting and the direction of the play.

The theme of the play is the common one of love for another man's wife, but with this difference, the little drama is played with an "open door" and bridled passion, finding its close in a chaste "farewell." An exquisite little play in an exquisite setting, exquisitely well done, is what can be said of it.

The presentation of the Browning selection was also a piece of dramatic art. It was introduced by a delightful paper on the "Toccato of Galluppi" by Miss Grace Blackburn, who directed the presentation. Miss Gladys Wright acted as the reader, while prophetic voices from the scenes came forth from the dimly-lit stage, and then Miss Helen Baker, Miss Shirley White, Rev. G. Q. Warner, Mr. Reynolds and Bateman Edwards were speaking. The musical accompaniment to the whole was beautifully rendered by Miss Madeline Simson. A group of piano numbers from Debussy by Miss Madeline Simson and a tenor solo, "Mother Earth," by Rev. G. Q. Warner, brought this most excellent program to a close. A pretty feature of the evening was the presentation of a large armful of roses to Mrs. Lyne-Evans and to Miss Grace Blackburn.

INFORMATION WITHHELD ON RAILWAY MEETING

Further Conference Between Company and Employees Likely This Week.

While a permanent wage agreement between the street railway company and its employees is believed to be nearer as a result of a conference of the company and union officials Monday afternoon, definite information has been withheld.

Another conference will be held in an attempt to reach final settlement, probably this week. No definite date has been set.

Manager C. B. King would make no statement as to whether any proposals from the company in regard to wages were submitted at the Monday meeting.

"DRYS" MAY APPEAL TO POLICE TO STOP WINDLE SPEAKING

Some Prohibitionists, However, Favor Equal Opportunity For Opposition Meetings.

The last regular meeting of the London Prohibition Association was held on Monday in the Bank of Toronto Building, when final arrangements were made for the voting day. It was suggested by some of the members that an outstanding speaker be brought to the city to address a mass meeting prior to the voting day. Hon. E. C. Drury was mentioned as being asked to come, or Hon. N. W. Rowell. The publicity committee was given power to act upon any of the suggestions or obtain a speaker other than those mentioned.

Would Stop Meeting.

In the matter of Charles Windle coming to the city in the interests of the Liberty League, the association frowned somewhat on a man of the calibre of Windle being allowed to speak in the city. It was suggested by some that an appeal to the chief of police be made to prevent him from speaking, but others were in favor of letting the opposition have the same opportunity as themselves in bringing speakers to the city. The temperance leaders, however, will make known the character of Windle through the medium of newspaper advertising.

An appeal will be made in all pulpits next Sunday for every voter to visit the polls and vote "Fes" for prohibition. The temperance forces are anxious that an overwhelming majority will be the result of the vote, and so give a decisive victory for the cause. Emergent meetings will be the order of the day for the London Prohibition Association until the day of the vote.

Opposition Blamed.

It was reported that cards had been received by some people telling them that their names were not on the list, and that they could not vote, when it was understood that these names were on the list. These are thought to have been sent out by the opposition.

RATEPAYERS WANT INVESTIGATION OVER KNOLLWOOD SEWERS

Largely Attended Meeting Protests Against High Frontage Taxes.

Investigation by the city council of the cost of the Knollwood Park sewer system was demanded by a largely-attended meeting of the ratepayers in that district at a meeting in the Knollwood Presbyterian Church last night. The case will not be brought before the council, however, until the court of revision has made a decision in the matter.

Ratepayers believe that the court has no jurisdiction in the matter, and that they will have to lay their claims directly before the council, but they were willing to wait the efforts of the court to settle the matter.

The citizens at the meeting claimed that the sewer system laid there recently was to be charged for at the rate of $2.98 a foot frontage, or $5.96 for both sides of the street. The actual charge for it was $11.10, it is said. For a 25-foot lot it would cost $20.54 a year for ten years, they said, or more than the prices of $175 which was paid for the lot. One citizen, who bought four lots for $100 will have to pay $800 frontage taxes on them, he said.

Ald. F. R. Watkinson was the only member of the city council present, although several others were invited. A resolution, thanking him for his interest in the matter, was passed by the meeting.

TAKE CARE OF THAT COUGH

Some people get a nasty cough and don't pay much attention to it, saying: "Oh, it will wear away in a short time," but while it may wear off, serious injury may have been done to the lungs and respiratory organs by the prolonged, harsh, racking coughing.

On the first sign of a cough or cold get a bottle of Dr. Wood's Norway Pine Syrup. It will stop that nasty, troublesome cough, ease the tightness across the chest, and loosen the phlegm.

Mrs. Wm. Earnshaw, Apsley, Ont., writes: "Last winter I caught a bad cold, had a sore throat and a terrible hacking cough that I could not get rid of. I could not sleep at night. I tried quite a few remedies, but they did not do me much good until I got Dr. Wood's Norway Pine Syrup. By the time I had taken two bottles, my cough was all gone. I feel that 'Dr. Wood's' has no equal."

When you get Dr. Wood's Norway Pine Syrup, you are not experimenting with new and untried remedy, but one that has a reputation extending over thirty years.

Put up in a yellow wrapper; three pine trees the trade mark; price 35c and 60c a bottle, manufactured only by The T. Milburn Company, Limited, Toronto, Ont.

Too Fat?

EASY, HOME SELF TREATMENT

Overstoutness weakens, the liver becomes sluggish, fat accumulates, heart action becomes weak, energy fails, work is an effort and the beauty of the figure is destroyed.

Fat excess is unhealthy, it shortens lives of many. Don't allow your health to be ruined through a burden of unhealthy fat. *Become slender!*

Spend some time daily in the open air; breathe deeply. Get from any druggist a box of Korein and follow Korein system simple directions that come with it.

Weigh yourself and take your measurements every week. Continue reducing until you are down to normal. Korein system is absolutely harmless, is pleasant, and even a few days' treatment is likely to show a noticeable reduction. Legions of testimonials.

Korein system (pronounced *koreen*) has succeeded when other remedies, etc., have failed. It is the delight of those who wish to improve their figure and to acquire a young, active appearance. $100.00 guarantee that you reduce 10 to 60 pounds, (whatever you need to) or cost you nothing! Buy Korein at any busy pharmacy; follow directions. Or write for free booklet to Korein Company, 277-R, Toronto, Ont.

Shadows show needless fat

BOOT & SHOE WORKERS UNION
UNION STAMP
Factory

THIS UNION STAMP Guarantees That Shoes Bearing It Were Made Under Our

Voluntary Arbitration Agreement

Peaceful Collective Bargaining
Strikes and Lockouts Forbidden
Rights of Both Sides Respected
Differences Adjusted or Arbitrated
Skilled Workers Steadily Employed
Production, Delivery and High Quality

For twenty years we have advertised our UNION STAMP as the Emblem of

Justice to The Worker
Success to The Manufacturer
Profit to The Retailer *and*
Peace to The Community

If you think these conditions commendable when buying shoes, please demand our **Union Stamp *on* Sole, Insole *or* Lining.**

BOOT AND SHOE WORKERS' UNION

COLLIS LOVELY, General President. CHARLES L. BAINE, General Secretary-Treasurer.

London Advertiser

Published by
THE LONDON ADVERTISER CO., LIMITED.
London, Ont.

MORNING. 3670 TELEPHONE NUMBERS EVENING. 3670
Private Branch Exchange.
From 10:00 p.m. to 9 a.m., and holidays, call 3670, Business Department; 2671, Editors; 3672, Reporters; 2673, Composing Room. Circulation Department, 3670.

ADVERTISING BRANCH OFFICES.
Toronto Office—F. W. Thompson, 100 King Street West, Room 20.
U. S. Representatives—New York: Charles H. Eddy Company, Fifth Avenue Building. Chicago: Charles H. Eddy Company, People's Gas Building. Boston: Charles H. Eddy Company, Old South Building.

SUBSCRIPTION RATES.
City—Delivered.
15 cents per week; $3.90 for six months. 65 cents per month; $7.80 for one year.
By Mail—Outside City: $5.00 per year, $2.75 for six months, or 50 cents per month for short term subscriptions.
To the United States, $6.00 per year, $3.50 for six months, or 65 cents a month.
Foreign subscriptions, $13.80 per year.

SUBSCRIBERS, PLEASE NOTE.
All subscriptions are payable in advance and at full price. Insure safety of your remittance by using postal note, money order, or registered letter. Subscriptions are started only with current issue. Three days' notice required to make change of address. Be sure to give both old and new address. Renew promptly, and sign your name plainly. Subscription remittances are not acknowledged unless requested. Receipt of remittance is shown by your label being changed inside of six days.

ADVERTISERS, NOTE.
Circulation audited by A. B. C. Report furnished advertisers on request.

London, Ont., Tuesday, April 12.

MAY APPLY THE CLOSURE.

The indications from Ottawa are that it is the intention of the Government to force through, by closure if necessary, the interim supply bill presented by the minister of finance on Thursday last, and which was withdrawn on that day because of a technicality. When the bill was first introduced the Government fully realized that it would not go through without strong objection on the part of the Opposition, which takes the same view that, while salaries and other pressing needs must be met, moneys for other purposes cannot be voted blindly, or without review of very item. Premier Meighen intimated frankly that he would rely upon his majority to put the bill through. Hence, if the Opposition continues to object, closure may be employed, and that soon, for the Government needs the money. The total amount of the bill is in the neighborhood of a hundred million dollars, and even the minister of finance admits that it is quite a large sum to have to vote in a lump.

The Government is becoming alarmed at the prospective length of the session. So far but little progress has been made, and big matters are still pending. No date has yet been set for the bringing down of the budget, and only the preliminaries have been disposed of in the problems of railways and mercantile marine. Most of the ministers have launched their estimates, but very little other than the items of civil government have been passed. The premier desires to leave for the premiers' conference in June, but he does not care for the prospect of a House continuing its sessions without his leadership. Mr. Meighen is not so fortunate in his cabinet support as was Sir Robert Borden. Most of the strong men of the late cabinet have gone, and those who are left are not reliable for strength of support. In fact, the premier is called upon on nearly every occasion to make answer for the Government, to questions leveled or opposition offered. On the other hand, the Opposition is better organized than it has been since Laurier's day and is in a fighting mood.

During the two months of the session so far not a single public bill has been passed. The Government has been kept busy fighting divisions and the whips in holding a majority.

IMMIGRATION FROM UNITED STATES.

Millions of dollars were brought into Western Canada during 1920 by five thousand families from the United States, who located in the agricultural districts along the Canadian National Railways. Available statistics show that each American settler has taken up an average of half a section of land.

De Witt Foster, superintendent of resources of the Canadian National Railways, with headquarters in Chicago, for the United States, in reply to an inquiry from a Vancouver newspaper as to the immigration outlook for the present year, declared that the number of settlers from the United States would be about normal. His opinion was based on a careful survey of reports from field agents and inquiries received at the Chicago offices.

It must be remembered that the hectic days of the land speculator are over. In those days thousands of settlers were going into Canada. Every speculator was loudly boosting the Canadian possibilities to the people of the United States. It was necessary to do so. The speculator must make his investment pay. But the situation has undergone a marked change. And in this transition from speculation to investment immigration has reached a sound basis that means future prosperity.

"For many reasons," said Mr. Foster, in touching on this phase of the subject, "speculators are no longer investors in Canadian lands. Their money is being turned to other channels. There has been no effort in recent years to interest men with capital. Moreover, of the many corporations formerly dealing in land and financed by capital from the United States, only two or three remain active.

"On the other hand, during the last few years war prices prevailed in the United States as elsewhere, and practically every commodity brought top figures. Renters were making money on high-priced land in the States, intending to move eventually to cheaper land in Canada or elsewhere. The slump in prices for grain and cattle last autumn made it possible for thousands of these farmers to move. As a result, the influx of settlers has been retarded by at least the proportion of these farmers who had intended moving to Canada.

"The burning problem in Canada today is more people. In this connection let it be said that Canadians must organize at home, not only to help induce these people to come, but to welcome and assist them in becoming established. Canadians must interest themselves in the new settlers socially, educationally and financially. They must relieve the newcomer of any possible feeling that he is entering into a country where customs are different from those with which he has been surrounded. This will be a powerful aid to all immigration work.

"Through the efforts of the Canadian Government immigration agents in the United States and the immigration department of the Canadian National Railways, working in close co-operation, about 5,000 families located along the lines of the Canadian National Railways in 1920. These people brought with them many millions of dollars in cash, besides over a thousand cars of household and other personal effects. Such records as are obtainable show that the average amount of land taken up by American settlers is well over a half-section.

"Railway statisticians, according to the Monetary Times, have computed that a farmer with his family operating a half-section in Western Canada, produces a gross annual revenue to the railways of $743. These figures are regarded as low, many observers placing the amount at practically $1,000.

"On this basis, 5,000 settlers operating a half-section each provide an annual revenue to the Canadian National Railways of from $3,500,000 to $5,000,000.

"The figures give material for serious thought. For one thing, they clearly show how essential it is that everybody in Canada join in the task of making the problems of the incoming farmer as light as possible. Certainly everybody in Canada benefits from the settlement of new lands and development of the country. Such development can best be brought up to full speed by the hearty co-operation of all Canadians at home."

A recent report of the United States Department of Agriculture shows that land values in several sections of the United States slumped last year because of price declines in products. In Kentucky, for instance, plow land averaged $53 an acre, as compared with $70 in 1919. Alabama and Mississippi were near the bottom in land values with an average of $26 an acre. Iowa, according to this report, has the highest-priced land, the average for tillable acreage being $200. Illinois ranks second with $157. Slight increases were shown in values in California, Oregon and Colorado.

These figures, Mr. Foster pointed out, are impressive when compared with low prices asked for rich acreage in Western Canada.

"With hearty co-operation of all Canadians at home there is every reason to be most optimistic over the immigration outlook," he concluded.

THE ONLY COURSE.

In resigning his seat in Parliament Sir Thomas White has taken the only course a high-minded man could take. The department of justice held that Sir Thomas could be paid as an arbitrator in the Grand Trunk stock valuation case and still remain the representative for Leeds, provided he received payment by way of a parliamentary grant. The law declares that if any member performs any service for the Government, for which any public money of Canada is paid, the seat of such member shall thereby be vacated, and his election shall thenceforth be null and void.

By stepping out the member for Leeds removes from the public mind any doubt that might have arisen.

By acting promptly, too, he has given his late constituents the chance to select another representative who can serve them during the present session.

EDITORIAL NOTES.

Girl bandits have an advantage over their male colleagues. They can make the establishment of their identity impossible by leaving off their customary rouge and powder.

A professor tells us that the Garden of Eden was in Ohio. Maybe Satan laid up the supply of coal in Pennsylvania to be prepared for Adam after he had eaten the apple.

Jack Dempsey has drawn the color line. Judging by the number of battles he has fought lately, white and red as well as black are disagreeable hues to him. Maybe yellow is his favorite.

That American writer who suggested that Southern Ontario be given to the States by Britain as part payment of her war debt, probably had his eye on the cellars of this district.

OTHERS' VIEWS

PRODUCE!

[Halifax Chronicle.]

A Montreal clergyman says that the young women of today are spending so much on dress that young men are unable to marry them. The Winnipeg Free Press is skeptical enough to demand that the clergyman should be asked to produce the material on which his remark is based.

TAXING CONSUMPTION.

[Topeka State Journal.]

The American Government has, in the past, derived its tax revenues almost wholly from consumption taxes, in the form of duties on imports, and taxes on liquors and tobacco. Of $1,150,000,000 total tax revenue collected during the Civil War over 75 per cent came from consumption taxes, while in 1913, 95 per cent of the late Government's revenue accrued from levies on merchandise sold. Here is unquestionable evidence that the American people are not facing any new problem in a sales tax of 1 per cent when year after year they have been paying 35 per cent to 60 per cent and even higher taxes in the prices of imported goods without so much as questioning the transaction. A minimum tax of 1 per cent will liquidate our enormous war debts, and the American people will forget their present tax worries and be able to give their entire attention to business. The sales tax is bound to be met in a straight-forward, honest manner by practically 100 per cent of the community. It cannot be avoided and it is so small that no one would want to avoid it.

LONGEST TELEPHONE CALL.

[St. Catharine's Standard.]

When a man at the Chateau Laurier, Ottawa, called up and talked to a lady in Vancouver the other evening, he held what is said to be the longest talk over wire in the history of the telephone. This sounds reasonable when it is known that the call was routed via Montreal, New York, Chicago, San Francisco to Vancouver—in the neighborhood of 4,500 miles. Nothing could make possible, such a result, but the application of the long distance lines of all the results of scientific research of the past quarter century; these include various amplifying devices known only to telephone engineering experts, but the fruits of inventive genius are available and being used every day in just such wonder-provoking ways.

THE RAILWAY CRAZE.

[Montreal Gazette.]

The House of Commons has passed a bill to permit the London and Lake Erie Railway and Transportation Company to sell and dispose of its rights of way, equipment and other property, for the benefit of the creditors, and then to cease to be. The road was 27 miles long and did a considerable business, showing a net revenue over operating expenses. It met competition from publicly owned rivals and has gone to the wall. It figures as an example of the railway craze which imperils Canada's financial stability; but, as understood, without any blame attaching to the investors.

CLUMSY PROPAGANDA.

[New York Times.]

Germany pleads poverty, but she has at least money enough to keep up her political secret service and foreign propaganda department. Of the latter, one of the latest disguises is "The League of German Patriots." With its imprimatur several leaflets in English have been put into circulation through the mails. One of them is specifcally addressed to churchmen and appeals to all Christians to study carefully "the overwhelming proofs of German innocence and the guilt of the Entente" in the matter of responsibility for the war. It appears that the German Government, on account of its "inexperience and inefficiency in combating falsehood," has not before "taken the proper steps to fix upon England the guilt of the world war." But now the job is to be done thoroughly. And it is to be done by the simple means of asking such questions as the following: "Do you think that Christ would have approved of the Great Lie rotting the moral fibre of a whole nation?"

A longer pamphlet is intended for "Britons with a conscience," and for "the American people." Americans ought to be thankful for the implied compliment. But it is no great compliment to their understanding to be asked gravely to read such "documentary evidence" as this:

> The great work of civilization and commercial development which Germany has carried on in her colonies for the benefit of all nations is being destroyed under British rule through the incapacity of the administration and greed of her capitalists. What else could be expected from the rulers of India and Ireland?

It has been plain for some time that the old German propaganda machine has been started up at full speed. But it turns out the same old transparently stupid products. We simply get further proofs of the German inability to understand the mental and moral processes of other nations; especially to understand what other people think and must think of the Germans today. Again we have exhibitions of the serene German conviction that if you only lie stoutly enough and often enough you will be believed, and the way to persuade those opposed to you is to begin by insulting them. The aim of the whole new effort is obvious. It is to sow dissension among the allies, and particularly to stir up trouble between the United States and England, or France, or both, with Japan thrown in to help out. But the thing is so grotesquely timed and executed as to defeat its own purpose—unless that purpose be to excite fresh disgust with German methods.

INCOME TAX EXEMPTION.

[Montreal Herald.]

Parliament made a false move this week in agreeing to the chief justice being exempted from income tax. Whether Sir Louis Davies had applied for such exemption was not stated. Let us hope that he had not. Furthermore, let us hope that he will at once repudiate the action of parliament and insist on paying his tax like any other man. It was not argued in parliament that a man in receipt of a government salary of $15,000 per year was too poor to pay an income tax, yet parliament has classed him with the only people who can escape the tax, namely those in an actual state of poverty.

The prime minister said when the chief justice took office his salary was $15,000, "and there must be no deduction from this." Why not? He might as well argue that the chief justice shall not pay his living expenses out of his salary. The income tax is part of the living expenses of other Canadians. It is taken from their salaries, or profits. Colonel Currie advocated increasing the chief justice's salary by the amount of the income tax and then imposing the tax. Another subterfuge. Other Canadians are so much the poorer for income tax; it is taken straight out of the pockets of many who can ill afford it. Their income is not increased to meet the tax.

This exemption of high salaried men is setting up a bad example. It will foster unrest and discontent. And who can wonder at it?

WHAT DO YOU KNOW ABOUT CANADA?

ANSWERS TO YESTERDAY'S QUESTIONS.

1—The Congregational College of Canada is at Montreal. It is affiliated with McGill University.

2—Canada has about 4,000 Unitarians.

3—The first three lieutenant-governors of Upper Canada were: Col. J. G. Simcoe, Gen. Peter Hunter, Francis Gore.

4—The Federal Government has jurisdiction over bills of exchange and promissory notes.

5—Florence Randal Livesay is one of Canada's poetesses.

6—The title of "Honorable" is given to the judges of the supreme and exchequer courts of Canada.

7—La Verendrye so named the Lake of the Woods.

8—Canada's largest university, in the matter of enrollment, is the University of Toronto. During the season 1919-20 it had 5,200 on its roll from University College and the affiliated colleges, making it the largest university in the British Empire.

9—The British Parliament grants £70,000 annuity to Queen Alexandra.

10—Yukon Territory was organized in June, 1898, with Dawson City as the seat of government.

TODAY'S QUESTIONS.

1—Where are the two main fleets of the British navy stationed?

2—Who was Jacob Mountain?

3—When did Capt. George Vancouver explore the west coast?

4—Which province has the highest birth-rate?

5—What is the value of Canada's 1920 oat crop?

6—Who is lord president of the council in the British cabinet?

7—In whose honor was Annapolis Royal named?

8—What is the area of New Brunswick's ungranted crown lands?

9—What annuity is granted the sons of King George by the British Parliament?

10—What territory is included in the Northwest Territories?

EVERYTHING

AND THE OLD MEN SHALL DREAM DREAMS.

[Kansas City Star.]

The old men sit by the fire and doze
And dream to their souls' content.
They were gallant enough in their time, God knows!
But the gold of their youth is spent.
They were rovers, daring and eager then,
In their manhood's radiant dawn;
They are rovers still, for their souls at will
Go venturing on and on:
The length and breath of the Hebrides,
From the far north fields to the southern seas,
Past the austere Pillars of Hercules,
Venturing on and on.

They stir uneasily in their sleep,
They shuffle their hearth-bound feet;
While the visions last they must hold them fast,
For the dream is sweet, is sweet!
The old wives sit by the fire and knit
And dream of their girlhoods gone;
But the souls of the old men seek the lands
They never have trod upon:
For the languid beauty of tropic shores,
Through the shrouding mists of the far Azores,
Past the frozen cliffs that are Labrador's,
Venturing on and on.

We, too, shall sit by the fire some day
When our blood runs chill and thin;
And our once swift feet are no longer fleet
For wandering out and in.
We, too, shall sit where the old wives knit,
And the old men doze and yawn,
As bent and grey and as spent as they,
When the flower of our youth is gone.
We shall nod and dream as the years drift past,
Till we come to the one great dream, the last,
And then, with our hands on our hearts locked fast,
Go venturing farther on.

MR. CHURCHILL'S COMING BACK.

[N. R., in Vancouver World.]

Some men are gluttons for work. One of these is Winston Spencer Churchill. This remarkable man has hosts of admirers and hosts of critics, but none who will deny his energy and versatility. I notice that Sir Henry Lucy (the famous "Toby M. P." of Punch) tells his readers that Winston has practically completed an historical work on the great war. He has been engaged upon this work in his spare time—"in his spare time," mark you—since the armistice. The manuscript is in the hands of the printers.

Mr. Churchill will receive the sum of $45,000 in advance upon publication. And in paying this exceptional sum the publishers, writes Sir Henry, are confident that the book will equal in circulation Mrs. Asquith's Diary. "Cases where a parliamentary debater of the first class is gifted with supreme literary talent are rare," he adds. "Gladstone was a notable instance of negation. An orator unexcelled, whether in Parliament or on the platform, his writings were labored and often involved."

In reading, years ago, Winston's brilliant "Life" of his father, Sir Randolph Churchill, I remember being struck by the essential fairness and freedom from personal and political bias displayed by the author—a rather surprising feature in view of that author's peculiar political characteristics.

TEARS.

[Lizette Woodworth Reese.]

When I consider Life and its few years—
A wisp of fog between us and the sun;
A call to battle, and the battle done
Ere the last echo dies within our ears;
A rose choked in the grass; an hour of fears;

The gusts that pass a darkening shore to beat
The burst of music down an unlistening street—
I wonder at the idleness of tears.

Ye old dead, and ye of yesternight,
Chieftains, and bards, and keepers of the sheep,
By every cup of sorrow that you had,
Loose me from tears, and make me see aright
How each hath back what once he stayed to weep;
Homer his sight, David his little lad.

IT WAS ALWAYS THUS.

[Houston Post.]

Nan—Donald is certainly tickled with his new moustache, isn't he?

Belle (with a shy blush)—Yes, but not half as much as I am.

BLARNEY.

[Stephen Chalmers.]

O Eileen, me blarney ye bid me give over,
As well might the Springtime forbid leaf unfold,
Or the sun the bee's croon o'er the blossoming clover,
Or the moon bid the nightingale's passion be cold!

There was never a moon was your like for beguilin',
Or a star could bewitch like the shine of your eyes.
There was never a daybreak as swate as your smilin',
That dawns on me dark like a summer sunrise.

Iv'ry thing that I tell ye 's as true as me love is;
An' faith! If 'twas ever me fancy should roam,
Just as straight as the flight of the messenger dove is,
I'd fly back to you o'er the green hills of home.

Oh, wakin' or slapin', by night or daydramin',
Ye give to me heart (an' me tongue) wings to fly;
For widout you, Eileen—an' 'tis truth I'm declaimin'—
I'd lay me right down on the owld sod and die!

THE BRITISH WAR FINANCE.

[English Paper.]

Sir William Davidson, M. P., asking what was the total amount of the loan from the United States to Great Britain; was any portion borrowed direct by the British Government, and what were the amounts for which the British Government were liable as guarantors in respect of loans from the United States to France, Italy, or other allied powers.

Mr. Chamberlain replied as follows:

"Before the entry of the United States into the war, the British and French Governments raised a loan of $500,000,000 in the New York market on their joint and several guarantee. This loan was paid off in equal shares by the two governments last autumn. No loans were made by the United States Government till after the entry of the United States into the war, and no loans made by the United States Government to allied governments were ever guaranteed by us. Our debt to the United States Government stood at $4,277,000,000 on May 31, 1919. It now stands at $4,197,000,000, exclusive of interest since that date. Our loans to allied governments before the entry of the United States into the war amounted to £828,000,000, and after the entry of the United States into the war and during the period in which we were borrowing from the United States Government we lent a further £897,000,000 to the Allies, making £1,725,000,000 (about $8,000,000,000) in all."

TELLS THE PEOPLE HE IS SATISFIED

Quebec Man Talks About Dodd's Kidney Pills.

Mr. Joseph Soucey Gives the Reason Why for Twenty Years Dodd's Kidney Pills Have Grown in Popularity With the People of Canada.

Mont Joli, Rimouski County, Que., April 11.—(Special).—"I got great benefit from the use of Dodd's Kidney Pills. I am satisfied and I want you to tell the people so."

That is the brief statement of Mr. Joseph Soucy, a well-known and highly-respected resident of this place. He tells the secret of the popularity of Dodd's Kidney Pills. Satisfied people are telling their neighbors about them.

Dodd's Kidney Pills are a kidney remedy. They strengthen the kidneys so they can do their full work of straining the impurities out of the blood. Dodd's Kidney Pills have been used for backache, diabetes, rheumatism, dropsy, urinary troubles and heart disease. People who used them are satisfied.

Ask your neighbors about Dodd's Kidney Pills.

Don't Spoil Your Hair By Washing It

When you wash your hair, be careful what you use. Don't use prepared shampoos or anything else, that contains too much alkali, for this is very injurious, as it dries the scalp and makes the hair brittle.

The best thing to use is just plain mulsified cocoanut oil, for this is pure and entirely greaseless. It's very cheap, and beats anything else all to pieces. You can get this at any drug store, and a few ounces will last the whole family for months.

Simply moisten the hair with water and rub it in about a teaspoonful is all that is required. It makes an abundance of rich, creamy lather, cleanses thoroughly, and rinses out easily. The hair dries quickly and evenly, and is soft, fresh looking, bright, fluffy, wavy and easy to handle. Besides, it loosens and takes out every particle of dust, dirt and dandruff.—Advt.

Great Value in Hosiery

Low shoes, warm weather and fair prices, combine to make this the time to lay in generous supplies of hosiery for the whole family. Special prices now in effect are so advantageous that everyone, may enjoy the luxury and comfort of having a full supply of hosiery for the warm weather's frequent demand

Women's Black Silk Hose

Lisle top, full fashioned, all sizes. Special $1.00

Women's Silk Hose, lisle rib top, full fashioned, double heel and toe, in white, brown and black; sizes 9, 9½ and 10. Per pair $1.50

Very Special Quality Silk Hose, in drop-stitch; sizes 9, 9½ and 10; in black, brown, navy, grey. Per pair $2.25

BIG RANGE OF CHILDREN'S HOSE.

Queen's Quality Gloves

In white, navy, brown, black, fancy backs. Per pair $1.25

Silk Gloves, very fine quality, in navy, taupe, grey, black and white. Per pair ..... $1.50 and $1.95

Handkerchiefs.

Women's Plain Hemstitched Handkerchiefs ..... 2 for 25c

Women's Hemstitched and Lace Handkerchiefs, fancy embroidered corners. Each ..... 25c, 35c and 50c

Women's Plain Hemstitched Pure Linen Handkerchiefs. Each 30c, 35c and 45c

Special purchase Fine Swiss Embroidery Flouncing, 27-inch, handsome designs. Extra special, yard 75c

Springtime Curtains of Cretonne.

Bringing spring indoors is no act of magic—new cretonnes do it, beautiful designs and quality. Specially priced ..... 59c to $1.00

New Art Sateens .....69c to $1.25

White Ecru and Beige Scrim, fancy borders. Per yard 25c

Fine Marquisette for curtains, in white and ecru; regular 75c. For 45c

Toweling Special

Five pieces All-Linen Toweling, plain with tape borders, 17 inches wide; regular 50c. For 39c

Heavy Toweling in cream and natural, all linen, 22 inches wide 50c

Bleached Toweling, heavy weight; regular 35c. To clear 19c

One lot of White and Colored Bath Towels; regular $1.00 and $1.25. For...75c

R. J. YOUNG & CO.

Do your Housecleaning with CHARM

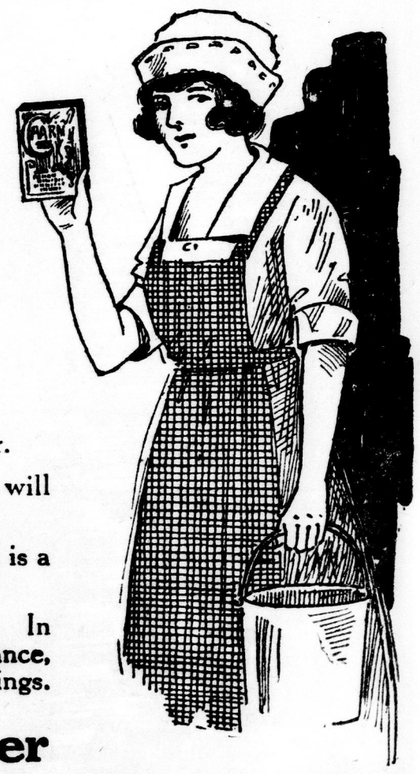

You'll get through quicker and with much less labor.

And your hands, instead of being reddened and sore, will be even smoother and whiter than when you began.

For Charm is entirely free from all harsh alkalis. It is a scientific preparation for softening water.

Charm goes much farther than any other cleaner. In washing clothes, for instance, Charm does fourteen washings.

Read this letter

March 18, 1921.

Galt Chemical Products, Limited,
Galt, Ont.

Dear Sirs:

This week a sample of your "Charm" was left at my door.

After doing an unbelievable amount of cleaning with it (glass, paint, greasy stove, dish towels, sink—even floor), and finding my hands looking better than before I started—and not only do my hands look better, but they feel more comforted. I want to know where I can supply myself with this good Charm—will the grocers soon stock up with it? Housecleaning time will soon be here, and it would "charm" away most of the attendant horrors.

Will it harm the hair if used as a shampoo?

(NAME GIVEN ON REQUEST.)

In answer to the question in the last paragraph, we wrote and said:—"No, Charm will not harm the hair or anything else. It is entirely harmless and, in most cases, is of actual benefit for the toilet."

Buy and Try A Package To-day—25c.

And remember, a 25 cent package of charm will do more cleaning than three times the quantity of any other cleaner. Just you try it, and see for yourself.

MADE IN CANADA BY GALT CHEMICAL PRODUCTS LIMITED—GALT, ONT.

PAGE OF INTEREST TO WOMEN

IN SOCIETY

Mrs. Clissold of Toronto is visiting Mrs. Hamilton Young.

Miss Venita Dudgeon of Boston was a recent guest with Mrs. Arthur Brickenden at the tea hour.

Miss Helen d'Avignon has returned from Toronto after attending the National Girl's Work Board there.

Mrs. May R. Thornley, who has spent the past month with her daughter, Miss Betty Thornley, in New York, has returned home.

Mrs. Gordon Wright is on referendum campaign tour throughout Western Ontario, speaking in St. Catharines on Sunday and Brantford yesterday.

Miss Topley-Thomas of the London Conservatory will be in Toronto for the coming week-end, where she is to attend a reception given at Government House.

Mr. F. J. Creighton of Winnipeg has returned home after spending the past ten days with his mother and sister, Mrs. Creighton and Miss Ella Creighton of Oxford street.

Mr. W. T. Gregory of Wortley road announces the engagement of his daughter, Ruby, to Mr. John J. Gillmore, son of Mr. and Mrs. C. Gillmore of Eleanor street, the marriage to take place the end of this month.

An attractive bridge party of yesterday afternoon was that at which Mrs. Gordon Hunt was the hostess. Receiving with Mrs. Hunt was her mother, Mrs. George Talcott of Chicago, for whom the bridge was given, other out-of-town guests being Mrs. Haggarty of Toronto, who is visiting Mrs. Victor Blackwell, and Mrs. Stuart of Hamilton, who is a guest with her mother, Mrs. David Howden. A delightful combination of daffodils and Sunset roses centered the tea table, from which Mrs. Bert Hunt poured tea, and Mrs. Frank Lawson cut the ices.

On Friday evening last another pleasant social event was held by the Erie Avenue Social Club, this time at the home of Mr. and Mrs. R. Ramsay of 20 Erie avenue. During the season the members of this club, who are mostly residents of Erie avenue, and ex-residents, together with a few friends, have held a number of very successful euchre parties at the various residences of the members, in aid of the Children's Hospital, and so far have succeeded in collecting about $200, which will shortly be turned over to the hospital fund. Last Friday evening's event was in the form of a box social and was a great success. Among those present were Mr. and Mrs. W. R. Jarmain, Mr. and Mrs. E. McMurray, Mr. and Mrs. J. Raymond, Mr. and Mrs. H. Nugent, Mr. and Mrs. E. Nugent, Mr. and Mrs. S. Rankin, Mr. and Mrs. F. Ross, Mr. and Mrs. A. Johnson, Mr. and Mrs. H. Hooper, Mr. and Mrs. T. Walsh, Mr. and Mrs. W. Rose, Mr. and Mrs. W. Archer, Mr. and Mrs. C. Jarmain, Chester Millman, Miss Carrie Fitchett, Dr. Ramsay, Mrs. Fitchett, Mrs. Archer, Mr. and Mrs. G. A. Wenige, Mrs. W. R. Dyer of Wingham.

Ald. G. A. Wenige was appointed the auctioneer to dispose of the boxes, and these brought in the splendid sum of $57. During the evening a telegram with a donation was received, supposed to have been sent by Premier Drury. This created some amusing speculative interest as to how the premier knew of the affair.

TALBOT—MITCHELTREE.

The First Methodist Church was the scene of an exceptionally attractive military wedding on Saturday, April 9, when Muriel Irene, daughter of Mr. and Mrs. J. R. Mitcheltree of Broughdale, became the bride of Capt. Fredrick William Talbot, son of Mr. J. W. Talbot of this city and the late Mrs. Talbot. The bride, who was given in marriage by her father, entered the church at the strains of the Wedding March from Lohengrin, played by Mr. T. G. Mitcheltree, uncle of the bride, who continued to play soft music throughout the exchange of the wedding vows, and ended in the triumphant march by Mendelssohn. The bride was smartly gowned in a suit of navy tricotine, wore a becoming hat of navy and grey and corsage bouquet of Ophelia roses and sweet peas. Miss Phyllis Wilson, cousin of the bride, attended her as bridesmaid, also wearing a navy tailored suit and corsage of Columbia roses. The groom, who was in unifrom, was attended by Lieut. A. E. Winnington-Ingram of Atwood, the Rev. N. D. Drew performing the ceremony.

A reception was held at the home of the bride's parents, Broughdale, the mother of the bride wearing a lovely gown of navy taffeta embroidered in grey and small French hat, while Mrs. Talbot wore a handsome gown of black charmeuse and small black hat. Only a few relatives and close friends were present at the wedding, after which Mr. and Mrs. Talbot left for Montreal and Toronto, where they will spend the next three weeks. On their return they will reside at 116 Richmond street.

Club News

ASKIN STREET MISSION CIRCLE.

Over 50 members of the Askin Street Mission Circle gathered recently at the home of Mrs. James Brown, Ridout street, to enjoy the Easter meeting. Mrs. W. M. Manning, president of First Church Circle, was the speaker of the evening, and gave an inspiring message talk on "Great Commission." Mrs. Wells gave a thoughtful Easter Bible reading, and Miss Gertrude Wood sang. A little story, read by Miss Gertrude Coates, and a poem on "Giving" by Miss May Thomas, completed an excellent program. Five life members and a large number of annual members were received. The Easter thank offering exceeded all previous years, amounting to the splendid sum of over $200.

YORK MISSION LADIES' AID.

At a recent meeting of the Ladies' Aid of the York Street Mission, Mrs. Oldrage was presented with a purse by Mr. Kennedy on behalf of the society. A very interesting talk by Mrs. Belcher brought the meeting to a close, Mrs. Collins, the vice-president, having acted as chairman.

ABIGAIL BECKER CHAPTER.

At a recent meeting of the Abigail Becker Chapter, held at the home of Miss Kate Fraser, Beecher street, arrangements were made for a rummage sale to be held at the end of the month.

CONSERVATORY RECITAL HOUR.

At last Saturday afternoon's recital hour, held at the London Conservatory of Music, Miss Topley-Thomas gave a most artistic reading of "The King's Threshold," by Wm. Butler Yeates. A week from next Saturday will see the beginning of a series of very fine recitals to be given by Miss Topley-Thomas.

CHURCH OF REDEEMER CLASS.

Rev. A. S. H. Cree's class of girls at the Church of the Redeemer recently entertained Mr. Calhoun's Boys' Class, the evening being spent in games, at the close of which refreshments were served.

CATHOLIC WOMEN'S LEAGUE.

St. Mary's Parish Hall was the place of meeting for the Catholic Women's League on Sunday last. The work of the league has been progressing during the past month visits having been made to the different local hospitals, the Sanatorium and Preventorium. Next month these visits will be characterized by the distribution of delicacies to the sick. At a recent rummage sale, held by the league, $269 was raised. Reports of the organization of branches of the league in Windsor, Chatham, Walkerville, Ford City, Sandwich and Wallaceburg were given by Mrs. B. C. McCann and Mrs. Leach, who visited those places recently. A short address by the Rev. Father Brady opened the meeting.

LEADERS' CAMP AT PORT BRUCE.

Interest centres about the camp, which is to be held for 'teen-age girl leaders of Western Ontario, at Port Bruce this summer. Miss Olive Zeigler, national girls' work secretary for the Methodist Church of Canada, will be present at this camp, as well as Miss Bessie Chant, who graduates this year from Toronto University, and Miss Edith Deadman of the department of household economics, University of Alberta, who will be leaders in the camp nature study.

ST. PAUL'S GIRL GUIDES.

A small company of the St. Paul's Girl Guides, accompanied by their captain, Mrs. Clarence Foreman, attended the Grand Theatre in a bady on Saturday afternoon to witness the Martin Harvey presentation of the "Only Way," the dramatized form of Chas. Dickens' famous novel, "The Tale of Two Cities." The St. Paul's Guides took special interest in the play of the afternoon as they have been studying Dickens' "Christmas Carol" this winter, and have already presented it three times before the public. An added interest was the fact that Martin Harvey had previously expressed his interest in the Girl Guide movement, and was delighted to hear that a number of them were to attend one of his performances.

Women's Activities Western Ontario

Address News For This Column to The Editor of Woman's Page.

EMBRO W. I.

The regular monthly meeting of the Women's Institute was held recently at the home of Miss Eva Cody, the president, Miss M. McLeod, in the chair. A committee was appointed to look after the beautifying of Central Park. Mrs. Hayward gave a splendid paper on "The Free Art of Hospitality," and Miss Eva Cody gave an excellent paper on "Miss E. M. Heil, Pioneer Canadian Woman Architect." Several selections of music were rendered during the meeting. A social half hour was spent, after which the meeting closed. The next meeting is to be the annual meeting and is to be held at the home of Mrs. A. A. McKinnon.

COLDSTREAM W. I.

The Coldstream Women's Institute recently held its regular meeting at the home of Mrs. Charles Willson. Mrs. Hiram Cutler and Mrs. George Zavitz gave excellent talks on "Finishing Floors" and Miss Kate McKinley gave a demonstration on "Cutting and Fitting Blouses," which was most instructive. A reading in "Spring" by Miss Mae Brooks was also part of the program.

The domestic science lecture and demonstration course, held under the auspices of the institute in the hall, was a success, Miss Grey, the lecturer, being one of the best speakers in her line. An average attendance of over 40 was recorded, with the addition of many new members. The aim of the members is to hold meetings in which each member finds "something to see, something to hear and something to do." The regular meetings are held the second Tuesday of each month.

FOR LOVE OF BETTY

[BY MAY CHRISTIE.]

(Copyright, 1920, by the McClure Newspaper Syndicate.)

LIX.—A Woman Hater?

Jack Trevor was in a thoroughly bad temper Everything in the whole world seemed conspiring together to make him miserable.

It was a week now since he had written Betty Gordon—a dreary week in which he had run through the whole gamut of emotions.

For Betty had left his letter unanswered!

"And I wrote it straight from my heart," Trevor told himself wretchedly.

Was she never going to write to him at all?

Anything—anything was better than this suspense.

Each evening when his business was completed, he had hurried back to Mrs. MacTurk's quaint rooming-house, a desperate hope in his heart.

Each evening he had been doomed to bitter disappointment.

And now, as he sat in the fearsome apartment set specially aside for his particular use, with the rain dripping depressedly against the windows, he felt that life was stale, flat and unprofitable, and offered him now nothing but an endless stretch of melancholy days.

"Your looking pale, Mr. Trevor," broke in the sympathetic voice of Mrs. MacTurk. "This house is too quiet for you, perhaps."

"Eh? What's that?" Trevor turned round with a start. His thoughts had been miles away.

"I'm saying you're not looking well—kind of piqued and pale and thin. Just the way my father looked before he died—begging your pardon for saying so."

Mrs. MacTurk's honest face was filled with a grave concern.

"Perhaps you're moping for company?" she went on. "I wish there were more young folks in the house—some young ladies to cheer you up."

"Heaven forbid!" The words broke sharply from Trevor. Then he gave a faint, amused smile at his own vehemence.

"You—you're not a woman hater, are you, Mr. Trevor?" Mrs. MacTurk was regarding him with the same perky inquisitiveness as one of her own stuffed, glass-encased fowls.

"Perhaps I am—I've cause to be—" Trevor pulled himself up suddenly.

"It's liver, that's what it is—and the depressing weather." The kindly landlady beamed down at him. "I'll go and make you a cup of tea—that'll do you all the good in the world."

She bustled off on her officious mission.

"Do I really look ill?" Jack asked himself, taking a melancholy pleasure in the question.

He glanced across the room at his reflection in an old-fashioned mirror.

The ancient glass gave back a greenish image that was almost startling.

"Heavens! Do I really look as bad as that?" Trevor rose hastily and peered into the mirror's depths.

Yes, the face, reflected there looked most extraordinary.

The young man failed to grasp the fact that the fault lay in the cracked old glass, and not in his own tanned and healthy countenance.

A wave of self-pity swept over him. Something serious must be the matter with him to make him look like that. Mrs. MacTurk might be garrulous, but even she had noticed his altered looks.

Yes, he did feel queer now he came to think of it.

"Didn't I feel a pain this morning somewhere in my chest?" He searched his mind for the unhappy recollection.

He couldn't locate the pain just at the moment. . . . that was unfortunate. . . perhaps it would come on again, if he fixed his mind carefully upon it.

What particular ailment could turn one to a vivid green, such as the mirror reflected?

Heart disease? Yes—an uncle had died of that Jove, now he came to think of it, the pain this morning had been somewhere in the region of the heart. Hereditary, no doubt.

Reposing upon the topmost shelf of a mahogany atrocity which Mrs. MacTurk proudly referred to as a "whatnot," lay a medical book entitled "Symptoms." Trevor knew that the good lady took a ghoulish delight in the perusal of this volume. And now he could not resist opening its pages.

He rather hoped that he was going to die. Like the average healthy young man who has been "crossed in love," he had a passing feeling that the sooner Fate moved him from a callous world, the better.

"There's no one in the world to care whether I live or die," he told himself. "It wouldn't make the slightest difference to anyone!"

His money? Yes; that had been his only asset—in other people's eyes.

"It hasn't brought me any happiness, anyhow!" He sighed—and there was a hint of the melodramatic in that sigh. Trevor had completely forgotten for the time being, the many delightful holidays, trips, parties and voyages which his money had made possible.

"Betty Gordon wasn't attracted by my dollars, anyhow!" A sudden thought possessed him, and he sprang to his feet. He had it! Strange how he had never thought of such a thing before!

In spite of all that's happened, she's the most distinterested girl I've ever known! Yes, he would do it—it would be heaping coals of fire on her head, if anything happened to him! And there wasn't anyone else in the whole world that he cared to benefit.

He would draw up a will—in Betty's favor!

Tomorrow—The Will.

HOME ECONOMICS

MRS. ELIZABETH KENT, MacDONALD COLLEGE.

WOOL.

Wool is the first of the two animal fibres to be considered. It is the hair of the sheep, the Angora goat, the camel, or the South American alpaca and llama. A single fibre is one hair, varying in length from one to eight inches. Under the microscope it shows scales with pointed edges, which open when warm and moist, the edges interlocking. As they cool and dry they draw together, not opening again, which accounts for the shrinking of cloth when washed, and which makes felting possible.

Wool fibre is soft, elastic, is a poor conductor of heat, this being desirable for warm clothing, and has a greater affinity for dye than any other fibre. Its lustre varies with its structure, as, for instance, mohair, which has few scales, is very lustrous. Wool is more expensive than linen because of both the initial cost of production and of the varied weaves and finishes necessary to produce different types of fabric.

The shearing of sheep is called fleece, and i taken off either by hand or by machinery. The fleeces, packed and sent to the mills, are sorted, because wool from various parts of the body varies in value. After the wool has been scoured and dried, it is freed from burrs, seeds and leaves by machinery or chemicals. Other processes, of blending to produce various sorts of cloths and of oiling to replace the natural oil removed by washing, follow and depend upon whether the wool is to be made into worsted or woolen. Woolen is used for broadcloth, kersey or flannel; worsted is used for serges, suiting, covert cloths and diagonals. Worsted requires cording, gilling and combing to make the fibres lie parallel and to produce an even, close, twisted yarn. Woolen requires only carding, and is softer and more elastic than worsted.

(Copyright, 1921, the Metropolitan Newspaper Service.)

"Say It With Flowers"
FROM THE
West Floral Co.
249 Dundas St. Phone 2167
yv

Taylor's There can be only one soap for you, for toilet and bath, once you have discovered the refreshing fragrance, the fine texture, the mild cleansing power of Infants-Delight.
JOHN TAYLOR & CO., LIMITED
Toronto, Canada
INFANTS DELIGHT
IT'S WHITE
TOILET SOAP

DON'T THROW YOUR OLD CARPETS AWAY
No matter how old, how dirty, how dilapidated, tie a rope around them and send to us to be made into
The Famous VELVETEX Rugs
Reversible—Will wear a lifetime—Prices reasonable.
We have hundreds of recommendations from satisfied customers.
SEND FOR VELVETEX LEAFLET.
We pay express both ways on large orders. One way on small orders.
CANADA RUG COMPANY.
98 CARLING STREET. LONDON, ONT.
Establish 1909. ywt Phone 2466

Advertiser Patterns

Owing to the pattern manufacturers increasing the price of patterns to us, all patterns advertised from this date will be 15 CENTS EACH.

Boy's Blouse and Knickerbocker Trousers.

Pattern 3436 furnishes these two practical styles. It is cut in 5 sizes: 6, 8, 10, 12 and 14 years. A 10-year size will require 1⅞ yards of 36-inch material for the Blouse and 1¾ yards for the Knickerbockers.

Serge, cheviot, corduroy and khaki are good for the Knickerbockers and cambric, madras, linen, chambrey and flannel for the Blouse.

A pattern of this illustration mailed to any address on receipt of 15c in silver or stamps.

Name .....

Town .....

Province .....

Age (if child's or misses' pattern) .....

Measurements: Bust..... Waist.....

CAUTION: Be careful to inclose the above illustration, and send size of pattern wanted. When the pattern is bust measure, you need only mark 38, 44, or whatever it may be. When in waist measure, 22, 24, 26, or whatever it may be. If a skirt, give waist and length measure. When misses' or child's pattern, write only the figure representing age. It is not necessary to write "inches" or "years." Patterns cannot reach you in less than one week from the date of application.

Personal Health Service

(By WILLIAM BRADY, M.D., Noted Physician and Author.)

Loss of Hair.

Thousands of persons who had influenza in the recent epidemic suffered loss of hair following the illness. This continued in many cases for months after the illness. But the hair grew again with its original vigor after recovery of the original health. The hair is likely to suffer in any severe acute infectious fever such as influenza, typhoid, pneumonia, scarlet fever; but almost invariably it grows in again after the patient recovers, even though the temporary loss amounts to almost complete baldness. Nor does the clipping of the hair in such illnesses in any way alter matters. An infection which may begin rather like an acute infectious fever, but which is of indefinite duration, is syphilis; in this disease, too, there is generally marked loss of hair. In all of these instances the falling out of the hair is due to impairment of the nutrition of the hair follicles or roots by the systemic poisoning produced by the germs of the disease.

Several years ago a drug (thallium acetate) was introduced as a remedy for the relief of the excessive sweating associated with tuberculosis and other constitutional infections or secondary pus-germ infections. It was found that many persons taking this drug suffered loss of hair; which ceased only when the drug was dicontinued.

Baldness of the common type may be said to be of systemic or constitutional origin in every case, never a local condition merely. Therefore no mere "hair tonic" or remedy or treatment applied to the scalp can be properly said to restore the hair.

There are certain local conditions which do cause special types of baldness, however. Among them are tinea (ringworm), favus, eczema, and seborrheic inflammation of the scalp (oily dandruff.) Such local disease conditions, of course, call for appropriate local treatment by the physician or skin specialist, and not by barbers, hair-dressers and self-styled beauty doctors. If the hair is worth saving at all, the advice of a trained physician should be sought.

In seborrheic or dandruff baldness (alopecia is the highfalutin' medical term for baldness) the hair first thins about the temples and slowly up over the front of the scalp. In senile baldness (baldness of old age),) the hair thins and falls out first at the vertex or back of the head and a gradually spreading round bald spot appears there, which finally extends up over the crown and the top of the head, but always leaves a pretty fringe at the sides and down around the back of the head, just enough hair so that a poor fellow can conceal his bald-spot by pulling his hat well down upon his ears.

But gracious, here's the boy for copy, and I haven't brought on the medicine. Well, we'll have to wait till tomorrow.

QUESTIONS AND ANSWERS.

Received But Not Read.

Dr. Brady begs correspondents to remember that he does not read letters written with pencil or letters not properly signed.

Digitalis.

Kindly tell me whether digitalis can be taken for a long period of time for the heart. Has it any injurious effect on any other part of the body? (C. A. S.)

ANSWER—It is a drug which certainly should not be used except under the immediate direction of a physician.

Girl or Woman?

Do you think it is better for a girl of fifteen to wear her hair up or down? (A. O.)

ANSWER—So far as health or the hair is concerned it is immaterial, but eighteen years is young enough for a girl to put aside girlish ways.

Lemons and Salts.

Are Epsom salts baths (one pound to the bathtub a good way to reduce? If not how is hot water and lemon juice at bedtime? (F.)

ANSWER—Both of these are ancient quips of the "beauty specialist." Of course, neither will reduce weight.

The Cure of Syphilis.

Is there a hospital in any city where they can cure syphilis in three months? (L. N. G.)

ANSWER—No. Under the best of treatment syphilis cannot be pronounced arrested within less than two years.

Lime in the Salt.

A certain brand of table salt carries this legend on the package: "This salt contains about one per cent of calcium phosphate." Kindly inform me whether this ingredient would be harmful. (E. W. S.)

ANSWER—It might be better if the sale contained ten or thirty per cent of calcium phosphate. That salt is an important element of bone, muscle, teeth, blood. Nutrition students believe that the average dietary of city dwellers is inadequate in calcium content.

(Copyright National Newspaper Sydncate.)

Cynthia Grey's Mail-Box

The happiness of your life depends upon the quality of your thoughts, therefore guard accordingly—Marcus Aurelius.

Mrs. W. G. B.

Dear Miss Grey,—I see in today's paper where Mrs. W. G. B. would like designs for quilt blocks. If she will write to me I could supply her with some real nice patterns as I have made three just lately and they all look real nice. It is about one year ago since I wrote to the Mail-Box before and I found out who Ura Kidd's Pal was. I sure was surprised, as I thought it was someone else that I knew. But, listen, Boxites, don't you think it would have been more interesting to read Ura Kidd's Pal's letters had we known that they were only dreams she was relating when telling about the Franklin car and all those extreme luxuries? But let us all wish her luck and that those dreams may all be realized some time in the future.

Aren't the letters that Heart of the Night Wind sends in interesting. Please Miss Grey who can she be?

My address is with Miss Grey, Mrs. W. G. B. if you want quilt designs.

WEEPING WILLOW.

AAns.—Am mailing you addresses. Many thanks for stamps.

An Indian Princess.

Dear Miss Grey,—I have been reading the articles in your corner of the paper for some time, as I noticed something said about books. I love books, cooking and sewing, and intend to be an old maid milliner when I grow up. I am 13 now. I wish that you would tell that contributor who mentioned "St. Elmo" that I am a kindred spirit (though a very substantial one). I have read that book about twenty times, and love it more and more each time I read it. When I get tired of reading other books, I curl up on the lounge and read it. One reason I like it is because Edna was such a nice girl, and then my dad is a minister, and Edna had my entire sympathy where she was hurt in the wreck, for I went through the same experience myself. Please thank the contributor who sent the recipe for crumb cake, as I have tried it and liked it very much. You might, if you please, also tell Indian Maid that she stole my name, but then she beat me to it, and anyway, I'm not an Indian maid. The Indians call me "The Little White Squaw."

Hoping no one was contemplating this for a name, I remain,

PRINCESS FLORA OF THE OJIBWAYS.

Ans.—Couldn't you tell us something about your Indian friends in your next letter, Princess? Many thanks for the hospital mite.

Welcome News.

Dear Miss Grey,—As I have finished housecleaning, I will be able to help you out now. I would have sent some bags sooner, as I promised, but I have visitors, and have not had much time. I have sent away for some of the things for the bags, so it will be about a week before I get everything and get some made. In the meantime if anyone likes to help again with scraps of cotton, I would be obliged. I thank you and readers who sent them for the last pieces you sent. I have enough for a dozen or two and will send them as soon as I get everything for them. THISTLE.

Ans.—Thank you very much for this news, which is more than welcome. I have been almost distracted wondering how I was going to fill the requests for sachets which keep coming in. I am quite sure the Boxites all join me in thanking you for the help you are willing to offer at all times, and wishing you the best of luck in your housecleaning.

London's Central Shopping Place

News of Special Interest For the Mid-Week Shopping

Special Silk Hose Sale.

$1.25

Ladies' Silk Hose, full fashioned, seamless, double sole and heel in navy, brown, white and black $1.25

$1.19

Silk Lisle Hose, high-spliced heel and toe, double sole, seamless, in black and brown. Per pair $1.19

$1.50

Ladies' Pure Silk Hose, heather mixtures, dropstitch and plain, in up-to-date shades of navy, brown, mole, grey, black, white and gold. Per pair $1.50

$2.00

Twelve-Thread Pure Silk Hose, best value in town, in plain shades—navy, black, brown and nigger, also with clockings, heather mixtures in black and white, purple and black, brown and green. Per pair $2.00

SILK UNDERSKIRTS, $4.75

Manufacturer's stock of Silk Underskirts, in messalines and taffetas, plain and shot effects, with tucks and frills, in the leading shades of rose, Paddy, champagne, white and black ..... $4.75, $5.25 and $5.95

500 Sateen Underskirts, $1.39

Plain, floral and brocaded designs; shades of mauve, pale blue, saxe, taupe, purple and black. All one price at special sale $1.39

Slipover Nightgowns.

A very special bargain in cambric, lace edged $1.00

25 dozen Pink Jersey Knit Bloomers for 59c

Bungalow Aprons, made of good print 89c

House Dresses of print, in excellent fast colors. Clearing $1.95

UMBRELLA SPECIALS

Ladies' Umbrellas, with cord and ivory handles, good reliable covers, $2.00 and $2.50

Ladies' Silk and Wool Cover Umbrellas, ring and cord handles. Extra special... $3.98

New, Large-Size Transparent Hats and Misses' Two-Tone Hats, that are all the vogue, just in.

Vestees and Collars

Special clearing of slightly-soiled Vestees and Collars, in organdy and net, regular up to $3.00. For 50c, 75c, $1.00

One-Piece Serge Dresses $9.95

In fine wool serge, in excellent shades of navy, green, black and brown, sizes 16 to 42, neatly embroidered and trimmed with buttons and braid. A special price $9.95

One-Piece Serge Dresses $14.95

In fine all-wool French and Botany serge, in navy and black, some with silk vestee and overskirt, embroidered and trimmed with braid, sizes 16 to 42. All one price $14.95

Children's and Misses' Dresses

In pongee silk, natural color, made in smart, up-to-date style, trimmed with embroidery, in colored silk, a serviceable and good washing silk, 6 to 14 years, $5.50 and $8.25

Corsets, C., C. La Grace,

A model for the stout figure, well steeled, low bust, reinforced front, made of strong English coutil, four hose supports, $4.50, $5 and $6

Corset, a model for the average figure, giving the desired lines, low and medium bust, $2, $2.50 and $3

Little Girls' and Boys' Hats

Milan straws, with colored streamers, the stylish poke shapes, in black, white and navy, also black, navy or brown with white, $1.50 $2.00 $2.95 $3.25

Little Boys' Straw Hats, in black, navy and white, $1.25, $2, $2.50

Boys' Wash Hats, in white, check, khaki, grey and blue, 50c, 85c, $1.00

J. H. Chapman & Co.

Cuticura Talcum
Fascinatingly Fragrant
Always Healthful
Soap, Ointment, Talcum, 25c. each. Sold everywhere. Can. Depot: Lymans, Limited, St. Paul St., Montreal.

Beauty Contented
You are always confident that your beauty has been developed to the highest of its possibilities after using Gouraud's Oriental Cream.
Send 15c. for Trial Size
Ferd. T. Hopkins & Son
Montreal

Gouraud's Oriental Cream

Why experiment? Use DIAMOND FLOUR

CONSTIPATION
Biliousness and Headaches quickly relieved by
FIG-LAX
No griping or inconvenience.
25c and 50c. At druggists. y

FLYING TO UP

IN THE REALM OF SPORT

DOWN TO DIVING

MUTT AND JEFF—Evidently J. Geeky Was a Hard-Boiled Egg. (Copyright, 19211, by C. H. Fisher. Trade Mark Registered in Canada.) BY BUD FISHER

Wet Grounds Gave Buzz the Time To Lay Off Two More Try-Outs For Berths

Benzie, Whose Father Played With Old Guelph Champs, and Who Hit Like Fiend One Game, Going, and Babb, a Second Sacker.

[By G. H. Townsley.]

DELAWARE, Ohio, April 11.—Wet grounds kept the infielders off the diamond today, but the outfielders were given a chase this morning and again this afternoon, when Wetzel took his aggregation of Londoners out of the cages, where they have been working since Friday. The entire crowd was given a romp on the turf to keep them off the sore arm list. Two more of the rookie bunch were released today when Buzz called for the togs of Babb, an aspiring second baseman, and Benzie, who was trying for any berth, infield or the garden. Late this afternoon Carmen and Wheeler put in their appearance and immediately asked for their togs. They did not arrive in time for practice, but they were an anxious pair when they spied Buzz and his bat swingers on the Ohio Wesleyan lot. The rest of the veterans are to get in tonight, and are ordered to report Tuesday before noon. Whether the remainder of the training season will be an uphill fight against the elements, no one knows, but the weatherman promises rising temperature and fair skies, the one ray of hope today, which was a considerable improvement over Sunday.

LAMBTON COUNTY SIDES IN FOUR-CORNERED TIE

SARNIA, April 11.—Sarnia juniors and Point Edward played to a 1—1 draw in a junior Lambton County fixture here tonight, thus making the group a four-cornered tie, as the Sarnia Wanderers played to a scoreless draw on Saturday after twenty minutes overtime.

City Carpetballers Stage Big Banquet As Windup

As a fitting wind-up to a most successful carpetball season, the fraternal leaguers held a concert at McCormick's factory.

P. C. Hooper acted as chairman of the evening, and welcomed everybody on behalf of the league.

Mr. Chris. Pink sang several songs, which were very much enjoyed by all, after which the presentation of the prizes was proceeded with. Col. Gartshore, in the absence of the mayor, presented Court Middlesex, No. 118, Canadian Order of Foresters' team, with the Mayor Little trophy. Robert Black, captain of the team, then asked Col. Gartshore to accept on behalf of the Sick Children's Hospital, a cot purchased with the first prize money, as a gift from the Middlesex team. Col. Gartshore also presented Court Orient, C. O. F. team, with a set of C. O. F. officers' collars as a second prize. Mr. Frank McCormick presented McClarys' foundry team with umbrellas as third prize, and Mr. Fred Waugh presented McClarys' uptown team with pipes as fourth prize. The honors of fifht prize were awarded to Court Eclipse, C. O. F., by H. A. Stevenson presenting the W. J. Stevenson trophy to the team, together with a silver spoon for the wife of each player.

Two games of carpetball were played between Court Defiance, C. O. F., and Pine Grove, W. O. W., and McCormick's vs. Letter Carriers, Court Defiance and McCormicks winning the cigars.

Throughout the evening the McClary band furnished the music for the dancers.

The big feature of the evening was the presentation to the retiring president, Mr. George Potter, of a beautiful umbrella by the officers and representatives of the league.

The committees in charge were: Door and reception, William Broadley and Charles Mossip; Dance, James C. Young, P. C. Hooper, W. Lewis; cards, Charles Pierce, Thomas Dixon; carpetball, Walt. Logan, Ed. Smith.

WORLD'S PRO CHAMPS GIVEN BIG WELCOME TO THE CAPITAL

Winners of Stanley Cup For Second Time Given Great Ovation.

OTTAWA, April 11.—Not since war time has such a welcome been given to returning heroes as that given to the champion Ottawa hockey team at Central station this morning. Fresh from their victories on the Pacific coast, where they established their world supremacy and won for the second year the Stanley Cup, the reception tendered them by hundreds of enthusnastic fans was memorable.

Long before the train bearing the champions arrived, the Central station began to fill with admirers, and by 11:30, when the train pulled in, was crowded with people, while outside the station entrance an equally large crowd surrounded the cars which were to bear the players away to their homes preparatory to the official reception which will be given them this afternoon. The crowd was mainly composed of young men, but there was a large sprinkling of the fair sex, who sought to catch a glimpse of the Senators. Moving picture cameras recorded the scenes in the station, while the Ottawa colors were conspicuous everywhere.

BASEBALL RESULTS

At Brooklyn:
Brooklyn (N. L.) vs. New York (A. L) game cancelled; cold weather.
At New York:
Princeton vs. New York (N. L.) game cancelled; cold weather.

At Indianapolis:	R.	H.	E.
Cleveland (A. L.)	2	4	1
Indianapolis (A. A.)	0	6	2

Mails, Bagby and Thomas; Whitehouse, Stryker and Dixon.

At Darlington, S.C.:	R.
Rochester (I.L.)	8
New Haven (E.L.)	1

At Louisville, Ky.:	R.	H.	E.
Pittsburgh (N.L.)	4	7	0
Louisville (A.A.)	7	13	3

Glazner, Eberhard and Skiff; Sanders, Wright and Meyer, Kocher.

Brantford Is Back On Lacrosse Map

Will Have Intermediate and Possibly Junior O. L. A. Entries.

BRANTFORD, April 11.—The lacrosse revival which has been planned for Brantford for the coming year, took definite shape tonight, when an organization was formed to enter one team in the intermediate series of the O. A. L. A., and possibly one in the junior. A large list of good players was secured, and it is planned to start workouts this week. The officers elected for the local organization were as follows:

President, J. W. Bethune; secretary, E. S. Leggett; treasurer, A. O. Secord; honorary president, M. M. MacBride, M.L.A.

A meeting will be held in a week when the entries will be decidede upon. The following were named as patrons: Mayor Wedlake, W. F. Cockshutt, John Harold, Harry Cockshutt, Frank Cockshutt, T. L. Wood, Senator John Fisher.

SOCCER KICK-OFFS

With the exception of the avalanche started against Grand Trunk Wasps by Public Utilities, nothing untoward happened in the opening games of the London and District League except an awfully good brand of soccer. Public Utilities must be connected up with some of the "juice" they work with, the pace they've set on their two appearance. However, some of the knowing ones say they are riding for a fall, and have the ditch already picked out for them.

• • • •

The attendance, considering the weather, was extremely good, and augurs well for the season. Last year attendance crept from the odd few to hundreds, and almost into the thousands at the end of the season. That following will be on hand to start the next games off this year, and some real crowds ought to develop from this start.

• • • •

THE PREXY'S HINTS.

1. Remember, the referee can't see all the play all the time.
2. The referee's decision is final. Don't argue.
3. Be sports. See all the good points of the game, and also remember the members of the opposing team are good fellows, not bandits.
4. If the other fellow is antagonistic, remember the council is keeping an eye on events.
5. Remember to play to the whistle.
6. Games start on schedule time. Fifteen minutes late draws a penalty. Half an hour forfeits the game. Be on time!

And For Referees.

7. Referees should give decisions promptly and unhesitatingly.
8. They must remember they have the support of the O. F. A., and stamp rough play out at its inception.
9. Don't talk to players—**act!**
10. Decisions given should never be reversed.

• • • •

The constitutions and bylaws of the O. F. A. are now in the hands of Secretary Sim, and can be had by team managers on application.

• • • •

The general meeting of the City League will be held on Friday night at 8 o'clock at the Y. M. C. A.

• • • •

Capt. Holloway of the R. C. R. has ated that if the junior soccer league ants a pitch of their own one is available at Carling Heights, slightly east of the senior playing grounds. The ground needs some fixing up, but the necessary implements would be loaned members of the junior league wishing to put in some work at the pitch.

EIGHT STAKES FOR ONTARIO RACE MEET

Toronto Cup Heads the List With $10,000 Added.

TORONTO, April 11.—The Ontario Jockey Club have announced conditions for their late closing stakes at the coming spring meeting and, as usual, the Toronto Cup heads the list with $10,000 added. This is followed by the Connaught Cup, $5,000 added, for Canadian-owned horses; the King Edward Cup, $5,000 added; William Hendrie Memorial, $5,000 added, for three-year-olds and upward foaled in Canada; Woodstock Plate, $5,000 added, for three-year-olds; Victoria Stakes, $5,000 added; for two-year-olds; Coronation Stakes, $5,000 added; for two-year-olds foaled in Canada; Street Railway Steeplechase, $5,000 added, two and a half miles.

In all there are eight stakes, with $45,000 added, $5,000 being the lowest value.

There will also be run during the meeting handicaps and other events of $2,500 and $2,000, and, as is the custom at meetings of the Ontario Jockey Club, steeplechasing is a strong feature, the Street Railway Steeplechase having $5,000 added, with overnight events of $3,000 and $2,000, or, in all, $16,000 added for cross-country racing, with $1,500 the lowest value of any over-night event. The total purses for flat racing and steeplechasing will be $116,000 in seven days.

POLLY WERRE A HOLDOUT, SO ORME SIGNS ANOTHER

BRANTFORD, April 11.—Polly Werre, last year's popular first sacker for the Brants, is a holdout this season, and Manager Orme has signed another prospect for Werre's position on the team. Werre refused to sign his contract.

VET OF WHITE SOX

Faber will be among the vets of Comiskey's club who will face Detroit tomorrow. Dicky Kerr, Eddie Collins, Ray Schalk and Amos Strunk are the others who kept their hands clean.

ALL ENTRIES OF ROSS ARE TURNED DOWN

Big Fight Expected in Racing Circles Over Club's Action.

BALTIMORE, Md., April 11.—Precipitating what probably will prove a finish fight between the New York Jockey Club and the Maryland Racing Commission, the Maryland Jockey Club today turned down all spring stake race entries for Pimlico of Commander J. K. L. Ross, because the entry blanks were signed by H. Guy Bedwell as Ross' agent.

Mr. Bedwell was granted recognition as an agent by the Maryland Racing Commission just before the opening of the Bowie meeting, April 1. This recognition was accepted by the Bowie authorities, who registered Bedwell. The New York Jockey Club, however, previously had refused Bedwell recognition as an agent.

In its action today, therefore, the Maryland Jockey Club stands with the New York Jockey Club and refuses recognition of the power of the Maryland Racing Commission to authorize an agent. This power is granted specifically in the rules of the commission. In addition, the preamble of the rules states the acceptance by the tracks is "a condition under which a license is granted" for a race meeting.

Two Teams Tied in Foresters' Carpetball League Final

The final game of the Canadian Order of Foresters' Carpetball League was played Friday, and the season ended with Courts Eclipse and Middlesex tied for first place and the Strong trophy. A sudden-death game to break the tie will be played on the floor of Court Orient on April 22. Following is the final standing:

Court.	W.	L.	S.	Pct.
Eclipse	6	2	395	.750
Middlesex	6	2	377	.750
Orient	4	4	318	.500
Defiance	2	6	333	.250
London City	2	6	311	.250

GREB KNOCKS OUT SOLDIER JONES

TORONTO, April 11.—Harry Greb of Pittsburg knocked out "Soldier" Jones of Toronto in the fourth round of their heavyweight bout at the armories here tonight. Jones weighed 175 pounds and Greb 168½. Greb was much too clever for Jones, whose whole outfit consisted of a right swing.

Frankie Fleming of Montreal won from "Bearcat" Fulton, New York, also in the fourth round and by a knockout. Fleming weighed 135 pounds and Fulton a pound and a half more.

Phil Murray, of Hamilton, won from Joe Baker, of Montreal, receiving the decision after six rounds. Murray weighed 131 pounds and Baker 128 pounds.

WINGHAM'S CHAMP NINE AGAIN ON WARPATH

WINGHAM, April 11.—Wingham's baseball club, champions of the North Wellington League, are now fully organized and have a much stronger team than that which won last year. The club would like to arrange exhibition games with any fast team either away or at home. Any one wishing a good game communicate with the secretary, H. C. Gray, Wingham, Ont.

O. A. C. GRID SQUAD TO REPORT WEEK AHEAD

GUELPH, April 11.—At a meeting of the Athletic Association at the O. A. C. today to arrange the athletic program for next fall. It was decided to have those who are to play on the rugby team come in a week before college opens so that they may get into condition before the season starts, and thereby put up a stronger fight for the intercollegiate championship.

Sarnia to Hear of M.-O. Tonight

President Maines Will Address Big Meeting On Prospects of Twin Effort.

SARNIA, April 11.—Whether Sarnia will become allied with the Mint League franchise in Port Huron will be more definitely known after tonight's big meeting, which will be addressed by President George Maines of the M.-O. circuit and W. H. Watkins of Port Huron. The plan is to have Sarnia get games played in Sarnia in proportion to the amount of Sarnia money that gets behind the Port Huron project.

The city lacrosse meeting did not come off tonight, owing to a misunderstanding, but will be called again. Everything is in tip-top shape, and the league should be shortly in action, once organization is complete.

Resta's Going To Test Cars At Brooklands

INDIANAPOLIS April 11.—With the same precision that won him the 300-mile race at the Indianapolis track and numerous other prizes, totalling $84,000 in 1916, Dario Resta, the Italian flash, is marking his return to racing with unusual care.

Resta will drive a Sunbeam in the Indianapolis event, to be held May 30, and has just left for England and the Sunbeam factory to test the cars on the famous Brocklands track, where he first won fame.

Resta and Ralph de Palma are probably the most thorough men in racing. They both work from a plan, and their cars are always ready long before the race. None of this last-minute preparation for theirs.

Dario is evidently planning to make an auspicious return to racing. He has laurels to guard, and the fact that he is going to England to see the completion of his mounts, and then test them on Brooklands before even bringing them to this country is significant. He is ever a factor in a race, and his presence, along with the assurance of the additional purse in the form of the citizens' $20,000 lap prize fund, suggests a racing battle that has never been equalled, even taking in the chariot events of the Old Romans.

Will Be Back.

Resta wrote the day he sailed: "I'll be back with the cars." These words mean a volume to those who know Resta imtimately. It means that as soon as Resta returns the cars will be sent on to Indianapolis, and will be practically ready to toe the mark for the big 500-mile event.

It is practically assured that there will be at least $85,000 dangling on the finish wire when the crack gasoline charioteers of two continents line up for the start of the international 500-mile race, to be held at the Indianapolis Motor Speedway Monday, May 30.

To the $50,000 prize always given by the speedway management will undoubtedly be an added purse of $20,000, to be divided in $100 prizes for the winner of each lap of the race. This added purse is given by the citizens of Indianapolis. Accessory dealers make awards of several thousands of dollars each year, and this will complete the biggest racing purse ever hung up.

The lap prize purse was inaugurated last year, and was the life of the race. The drivers were on edge from the pacemaking lap, and every lap was a race for the $100 prize. The drivers figured that the lap prize was a sure bet, and that they would have the money even if they broke up later in the race.

The citizens of Indianapolis are enthusiastic over the lap prize fund, and the majority of the "honor members" of the organization who provided for a lap last year are again anxious to contribute. The lap prize fund was so popular last year that a number of checks were returned, the subscription list being filled up so quickly.

ON THE ALLEYS

National.				
P. Mascari	269	236	243	748
D. Catalano	201	215	193	609
J. Catalano	158	188	204	550
G. Karry	182	187	178	547
M. Sansone	170	181	177	528
Totals	980	1007	995	2982

Roscoe's Five.				
Fantana	205	168	169	542
T. Ferris	152	184	199	535
Low Score	158	181	177	516
J. Sonsone	176	198	199	573
H. Tozer	190	194	176	560
Totals	881	925	920	2726

O. B. A. A. EXECUTIVE IS NOW COMPLETED

GUELPH, April 11.—Secretary M. B. Dulmage of the O. B. A. A. received word from President Frank Robbins of Hamilton this afternoon, naming the two additional members of the O. B. A. A. executive. They are C. E. Gordon of Midland and Jake Solomon of Peterboro. The other four members of the committee are Harry Fleming, Brantford; J. W. Snyder, Hamilton; Ford Moynes, Lindsay, and Hugh Maguire, St. Catharines. President Robbins has also announced the five members of the sub-committee as follows: President Robbins, Patrick Kennedy, Toronto; A. J. Walsh, Toronto; Jake Solomon, Peterboro, and secretary, M. B. Dulmage.

NITRO CLUB SHELLS
$1.60 per box.
BROCK'S
111 Dundas Street, cor. Talbot Street.
ywt

Suit And O'coat Values That Thrive On Comparison

WE tell you that these uncalled-for Suits and Overcoats offer you the greatest values you have ever seen,—we want you to prove it for yourself.

Come today and see these clothes—we have sizes to fit all men, no matter what the build.

They are all one price—a price and a value that will make a friend of you for us.

Uncalled-For Suits & O'coats

$14 Your Choice

Sizes To Fit All Men.

One Price ONLY

All Blue Serge Suits Up to Values $45 Included

ODD COATS Your Choice $5.95
ODD VESTS Your Choice $1.50
ODD PANTS Your Choice $3.95

These Prices are Less than the Cost of Material alone

English & Scotch Woollen Co.

180 Dundas St.

Out-of-Town Men {You will save many dollars by attending Our Uncalled-For Suit and Overcoat Sale.

DECLARE BILL WOULD MEAN HIGHER TAXES

Conflicting Opinions in House Regarding Proposal of Premier Drury.

SUPPORTED BY DEWART

Bill Is Passed Which Will Simplify Financing of Phone Systems.

[Special to The Advertiser.]

TORONTO, April 11.—Contending, despite all assurances to the contrary, that Premier Drury's bill to facilitate assessment reform meant higher taxes, two Toronto members, J. E. Thompson and Hon. Thos. Crawford, vigorously opposed the measure in committee of the Legislature today. Hon. G. H. Ferguson, Conservative leader, was against it, and so was J. A. Calder, Liberal member for North Oxford. H. A. Stevenson, London's Labor member, came out strongly in support, declaring that London's experience was that such legislation was needed to safeguard the wishes of the people. H. H. Dewart, although disapproving a single clause, promised to support the bill, which had not finally passed committee, when adjournment time came.

Makes It Obligatory.

The premier's bill, similar in effect to one thrown out in committee last year, makes it obligatory upon municipal councils to put into effect such assessment reforms as the people indorse at the polls. Toronto's four overwhelming votes in favor of lower taxation on land than on buildings, were cited as instances of the thwarting of the will of the people.

The other clause and the one to which Mr. Dewart and one or two other members took particular objection, was that compelling a municipal council to submit for referendum vote such assessment reform questions as shall be petitioned for by 10 per cent of the municipal electors.

Mr. Dewart, Hon. Mr. Ferguson and Mr. Thompson contended that whereas only ratepayers could vote on the question itself only ratepayers should be qualified to petition for the submission of a tax reform question.

Means Redistribution.

To the insistent declaration of Conservatives that lower assessment on land than on improvements meant higher taxes, Premier Drury replied: "It doesn't affect taxation. It simply affects a redistribution of taxation. If I had a house and a lot and the assessment on my house was lowered, and that on my land was raised, so that the total under the redistribution simply equalized the former total assessment, it would not matter to me."

Supposing you had a lot," the premier was asked.

"Well, I would have to get busy and build a house," answered Hon. Mr. Drury. "And that I think is where this bill will be of immense benefit."

K. K. Homuth, Labor member for South Waterloo, also supported the measure.

The premier's bill simplifying the financing of municipally owned telephone systems passed committee.

To Average Fees.

Hon. W. E. Raney introduced an act to amend the crown attorney's act so that the lieutenant-governor in-council may commute crown attorneys fees for the last three years.

Although the time for presenting private bills had elapsed the Legislature accepted a bill introduced by J. W. Curry (Southeast Toronto) providing for the reorganization of the Goodyear Tire and Rubber Company of Canada. Mr. Curry stated that the company has assets amounting to $19,660,000 with liabilities considerably below that amount. Canadian banks are interested to the extent of $1,000,000. The company had formerly employed 2,500 persons. The Legislature accepted the bill. Premier Drury, Hon. G. Howard Ferguson and Hon. H. C. Nixon all spoke in favor of the bill. The premier thought that in view of the present amount of unemployment in Ontario the Legislature should go a long way towards meeting the serious situation. Hon. Mr. Ferguson said if the company were allowed to go under "it might create a disastrous effect on the industry of the province."

Ratify Agreement.

The bill provides for the ratification of an agreement made by the Goodyear Tire and Rubber Company of Canada, Limited, and its creditors, whereby approximately $3,000,000 owed to the Goodyear Tire and Rubber Company of Akron, O., will be paid by the issue of 6 per cent cumulative prior preference stock at par. The holders of $1,219,920.46 of the notes of the company will be paid by giving three-year 8 per cent notes, with the privilege to the company of two yearly renewals on the payment with each renewal of 25 per cent in cash on deliveries and the balance in 90-day notes with interest at 7 per cent with the privilege to the company of securing three 90-day renewals upon payment of 25 per cent of the balance at the time of each renewal.

Under the bill Fabric Commitment creditors agree not to require the company to take deliveries more rapidly than it requires for production, and to accept in payment against deliveries 25 per cent in prior preference stock or preferred stock at par and 75 per cent in cash.

A Big Reduction.

The par value of the common stock is decreased from $100 to $10 per share. The scheme of arrangement is to be declared effective when it has been approved and consented to by 75 per cent in amount of each of the above classes of creditors, the Goodyear Tire and Rubber Company of Akron, and by 60 per cent in amount of the preferred stock and common stock of the company now outstanding.

In reply to Sergeant-Major McNamara (Riverdale) Premier Drury said that in the event of the Dominion Government operating summer camps for training active militia, and affiliated units, Ontario civil servants might take military training in the period of their three weeks' holidays. If necessary, extra leave of absence would be granted conditional upon the requirements of the public service.

NESBITT, THOMSON & COMPANY, LIMITED
INVESTMENT BANKERS
Buy and Sell
Victory Bonds
313 Royal Bank Chambers
TEL. 164 LONDON, ONT.

LIVELY DEBATE OVER MERCHANT MARINE STAGED

J. H. Sinclair Renews Spirited Attack On Policy of the Government.

TRAMP BOATS TOO SLOW

Hon. C. C. Ballantyne Cites C. P. R. in Defence of Ship-Building Program.

OTTAWA, April 11.—The Canadian Government merchant marine again led the battle in the House of Commons tonight. It was private members' day, and there had been considerable talk on private members' motions. Then came announcement by the prime minister of the personnel of the standing committee, which is to inquire into government-owned railways and shipping and, subsequently, the House was once more in supply on the marine estimates.

J. H. Sinclair (Antigonish and Guysboro) renewed the Opposition attack. He argued that construction of government-owned tramp steamers should have ceased with the four keels laid down when the armistice was concluded, and the ships built were of no value (as they were too slow) for co-operation with government-owned railways.

Takes Exception.

To this point of view Hon. C. C. Ballantyne, minister of marine, took strong exception. He challenger Mr. Sinclair to persuade the Canadian Pacific Railway that its steamers were of no use as feeders to its railways. "If," said Mr. Ballantyne, "he can persuade the C. P. R. I shall be willing to recommend a similar course to the Dominion Government." Mr. Ballantyne emphasized that the Government ship-building program was initiated in the dark days of the war, when everywhere there was keen demand for tonnage. Canada had done only what other allied countries had done. The Canadian Government, too, had resisted pressure to build wooden ships, while the United States now had a million tons of wooden ships on hand with which the States did not know what to do.

Mr. Ballantyne argued that the report of the Canadian Mercantile Marine was far from being as unsatisfactory as was claimed, and that depreciation should be made to cover a period of years.

Committee Announced.

The committee on government-owned railways and shipping was announced by the prime minister.

Private member motions brought discussions on a variety of topics. Hon. W. S. Fielding had a proposal that the House should adjourn at 11 p.m., unless exceptional circumstances made later sittings necessary. There was much arguments pro and con, Mr. Fielding eventually withdrawing his motion. "If long hours continue," humorously commented H. C. Hocken (West Toronto) "it will be necessary for members to form a national union of Canadian orators and insist on the eight-hour day."

In the early evening J. A. Campbell (Nelson, Manitoba) withdrew his motion calling for completion of the Hudson Bay Railway. He claimed that in its amended form the resolution was not of value.

Wants the Documents.

At the opening of the House this afternoon C. A. Gauvreau (Temiscouata) moved for a copy of all documents and correspondence between the settlers of Sully and along the line of the National Transcontinental in Temiscouata County and the superintendent of the Government Railways with regard to the erection of a station at Sully. At the suggestion of the prime minister, the matter was referred to the committee on government-owned and controlled railways, and the motion was withdrawn.

William Smith (Ontario South) moved for copies of all documents, correspondence, petitions, etc., exchanged between the Dominion Government and the Ontario Government or ministers with reference to the removal of the cattle embargo by the imperial authorities.

The motion carried.

Motion Carried.

A motion by J. B. Sinclair (Antigonish) for the production of all papers regarding the taking over and operating of Dalton Sanatorium carried.

P. F. Casgrain (Charlevoix-Montgomery) moved a resolution declaring that an up-to-date steamship service would be established between Murray Bay and Tadousac, Quebec. In support of his resolution Mr. Casgrain declared that the present service given was unsatisfactory to residents all along the route, and the vessel used was too small. She was unable to make the trip during rough weather.

Edmond Savard (Chicoutimi-Saguenay) supported the resolution. He considered the Government had neglected its duty in withdrawing the subsidy for the ferry service. Responsibility had been passed to the Quebec Provincial Government.

Were Without Mail.

An appeal to Sir George Foster, minister of trade and commerce, had been unavailing, and, accordingly, fifteen to twenty parishes extending from Tadousac to Labrador, had found themselves without mail for some weeks. A population of from 12,000 to 15,000 had suffered the indignity of being entirely without communications with the outside world.

Hon. Rudolph Lemieux (Maissoneuve and Gaspe) said the district at the mouth of the River Saguenay had a large population devoted to fur and fishing, as well as to the rapidly developing lumber industries. He thought the mouth of the Saguenay could well be regarded as an arm of the sea, in which case federal authorities might interest themselves in the steamboat service. The Federal Government had always interested itself in remote districts where distances were long and posts scattered.

Hardly Tenable.

Sir George Foster thought Mr. Lemieux's assertion that the Saguenay River mouth formed an arm of the sea was hardly tenable. The Saguenay was an internal river, and, as such, ferry service upon it was distinctly a provincial matter. The affairs of the Province of Quebec were financially so excellent that the minister thought the provincial authorities could well take care of this demand.

Concluding, Sir George promised that the residents on the north shore would have a much improved service next year, when the Dominion Government's plans materialized.

P. F. Casgrain (Charlevoix-Montmorency), the mover of the resolution, said that the Government has paid a subsidy to a line from the Intercolonial to Murray Bay for the past fifteen years. As there was a railway service between Murray Bay and Quebec, there should be an equal justification for a subsidy. There was also a ferry service between the two shores of the Saguenay which could be used as a feeder for the Quebec and Saguenay Railway. Finally, the district was taxed for all manner of improvements, such as railways and other public service for other portions of the Dominion, yet had none of these facilities of its own.

The resolution was declared lost.

A resolution placed on the order paper by Hon. W. S. Fielding and providing for 11 o'clock adjournments of the House "unless exceptional circumstances recognized by the House generally require a later sitting," was next taken up. Mr. Fielding's resolution also provides that the sittings on Wednesday be held at 3 o'clock in the afternoon instead of at 2 as at the beginning of the session. Speaking in support of the resolution, Mr. Fielding advocated a continuance of the Wednesday evening recess, which provided members with an opportunity to keep social engagements. He thought that the efficiency of the House would be improved if members knew that they had one night out of five to make engagements. They would not then be inclined to take other nights when the House was sitting.

There was little or no business done after 11 o'clock at night. Members of committees were supposed to attend them in the morning, and if the House sat until the small hours, it was very hard on them. It was very foolish to hold such sittings late when progress was not being made by them.

Opposes Resolution.

H. S. Stevens (Vancouver Centre) opposed the resolution. Members from a distance who were forced to stay in Ottawa from the beginning to the end of the session, objected to restricting the hours. They were willing to sit later if the business could be put through, and they could get home. Mr. Stevens said that there was a regular exodus of members from Quebec and Eastern Ontario on Friday, and many of these members did not return until Tuesday. The result was that a sort of unwritten law had developed that no serious business should be taken up on either Friday or Monday. This was wrong. If speeches were limited, to, say, 20 minutes, and members attended all the sittings, the House would make more progress.

Dr. Michael Clark (Red Deer) agreed with Mr. Fielding that it was unwise for the House to meet at 2 o'clock on Wednesday. He was opposed to restricting the sittings to 11 o'clock. He did not agree that very little business was done after that hour in the evening, and remarked that Mr. Fielding himself had made many clever speeches much later than 11 o'clock. He agreed with Mr. Stevens that Monday and Friday should be taken as seriously by the members as any other days of the week.

Takes Up Time.

J. A. Currie, North Simcoe, was of the opinion that the wolf of time in the House of Commons was the discussion of small estimates. Amounts of not more than $200 occupied whole days and without any advantage being achieved. The rules of the House provided for a closure, and it would be practicable for a minister to announce that ten or twenty items would be announced on the following day and with the twenty-minute closure in force.

It was most desirable that all classes should be represented in the House. If the opportunities for members living in Ontario and Western Quebec to visit their homes over the week-end and were withdrawn Parliament would lose some of its most valuable men.

Hon. Rudolphe Lemieux said it was a mistake for the members to sit night after night after 12 o'clock. The British House of Commons rarely sat after 11 p.m. In France it was rare that the Chamber of Deputies rose later than 9 o'clock, and so in the United States seldom were Congressmen found debating later than 10 or 11 o'clock.

A High Standard.

H. B. Morphy (North Perth) claimed that during the first and second sessions after the closure had been adopted by the Canadian Parliament the standard of debate was higher than ever before known. The tryout of the closure had been infinitely satisfactory. The speeches had been shorter and their material more to the point.

Members of parliament were sent here to conduct the affairs of the country and not to make five-hour speeches of destructive criticism. A member of the Imperial Parliament, who spoke for five hours would bring down the wrath of the nation on his head. There were too many long speeches, and the most important points in them could be stated in three-quarters of an hour.

A. B. Copp (Westmoreland) thought the House should adjourn at 11 p.m.

H. C. Hocken (West Toronto) said that if long hours continued it would be necessary for members to form a national union of Canadian orators, and insist on the eight-hour day. With a little care it would not be necessary for the House to sit after 11 p.m.

Dr. J. W. Edwards (Frontenac) opposed the resolution. He would eliminate Wednesday evening holidays, which, he said, were only taken up by members attending prayer meetings and dances.

Premier Doubtful.

Premier Meighen agreed with the first part of the resolution, but said that it should be dealt with by a special committee of the House and at the opening of a session. As to the second part, he did not think it would do any good if adopted. The British House did not have such a strict closure rule, and often sat without dinner recess in order to adhere as nearly as possible to the principle of closing as near 11 o'clock as possible. If he, the prime minister, ever became leader of the Opposition, he was going to try and be more considerate in bringing up embarrassing resolutions.

Hon. Mr. Fielding withdrew his resolution shortly before 6 o'clock, after expressing the opinion that there were more members in favor of it than appeared from the debate.

Before the dinner recess the prime minister announced the personnel of the special commitee to investigate railways and shipping appointed in accordance with his resolution of the 8th inst. The members are Mesrs. G. W. Allan, Ballantyne, Bureau, Cahill, Casgrain, Chaplain, Copp, Crerar, Davidson, Duff, Hocken, Long, McLean, (Halifax); MacLean (York); Manion, (Papineau); Reid (Grenville); Reid (MacKenzie); Stevens, Stewart, Lanark); Tweedie and White (Victoria, Alberta).

SPRACKLIN TO SPEAK AT CHATHAM TONIGHT

Mass Meeting To Be Held by the Referendum Committee.

CHATHAM, April 11.—The Rev. J. O. L. Spracklin of Windsor, who was one of the principals in the Spracklin-Trumble case, will address a mass meeting in the Park Street Methodist Church Tuesday evening under the auspices of the Chatham referendum committee.

The new system of crossing protection at the M. C. R. crossing at Charing Cross, which was recommended by the Dominion Railway Board in session here some time ago, is now in operation. The only remaining work to be done is the installation of danger sigus on the county road in question by the Kent County Council.

Rev. M. C. Tait of Wallaceburg has been appointed county agent to represent the Dominion Alliance here during the taking of the referendum. J. Beverley Kerr holds a similar commission from the Citizens' Liberty League.

MYSTERIOUS SHOOTING ALARMS ST. MARYS

Revolver Shots Heard Late at Night, But No One Seen.

ST. MARYS, April 11.—Revolver shots being fired by unknown persons some time ago late at night, were a common occurrence and caused citizens considerable anxiety, as several residences were fired into and living in certain parts of the town was considered unhealthy. Late Saturday night some person unknown, but who, it is reported, was somewhat the worse of liquor, fired a revolver in the vicinity of Queen and Church streets. Only one shot was heard at that point, but it has been learned today that in all three shots were fired. Who was responsible no one can say, as there was a wild scramble and everyone disappeared.

Mrs. Laing and her husband of Calgary reached St. Marys today, and will spend a month with her sister, Mrs. William Milne, whose husband was recently drowned in the Thames. It is understood Mrs. Milne will sell her farm and return to Calgary with her sister.

The local postoffice has of late been flooded with Liberty League propaganda, as well as price lists from a large number of Montreal firms. This will matter little, as the "drys" are assured of a heavy vote in their favor on Monday.

FINANCIAL AND COMMERCIAL

HAY PRICES TAKE SLUMP

Light Demand On the Local Market Tuesday.

EGG MARKET FIRMER

Wholesale at 27 and 28 Cents and Retail at 30 Cents.

Buying and selling were quiet at the local market on Tuesday morning. Several loads of hay were offered, but there was a poor demand and prices slumped again. Timothy sold for $20 and $23 per ton. The prices set on Monday were: Timothy, $23 and $25.50 per ton, and clover, $22 and $23 per ton.

A few dozen eggs were offered. The demand was fairly active. Both wholesale and retail quotations were slightly higher. Wholesale they now sell for 27c and 28c per dozen and retail at 30c per dozen. Officials stated these quotations would be the ruling ones for the remainder of the week.

Two loads of straw sold for $10 per ton.

Grain, Per Cwt.—			
Oats, per cwt	$1 50	to	$1 55
Wheat, per cwt	3 00	to	3 17
Barley, per cwt	1 50	to	2 00
Buckwheat, per cwt	2 25	to	2 50
Grain, Per Bushel—			
Oats, per bu	51	to	52
Wheat, per bu	1 80	to	1 90
Barley, per bu	72	to	96
Buckwheat, per bu	1 08	to	1 20
Vegetables—			
Potatoes, per bag	90	to	90
do, bag, retail	1 00	to	1 00
Lettuce, per doz	50	to	80
Parsley, per doz	40	to	50
Onions, per bu	1 00	to	1 25
do, per qt	15	to	15
do, per peck	25	to	35
Cabbage, per doz	40	to	40
Green onions, dozen	40	to	40
Beets, per bu	50	to	60
Carrots, per bu	50	to	60
Turnips, per bu	40	to	50
Celery, per doz	1 00	to	2 00
Parsnips, per bu	60	to	75
Rhubarb, per doz	1 25	to	1 25
Radishes, per doz	70	to	70
Fruits, Retail—			
Apples, per bu	1 00	to	1 25
do, per bbl	3 00	to	3 50
Honey, Wholesale—			
Honey, 5-lb. pail	1 25	to	1 35
do, comb	25	to	26
Honey, Retail—			
Honey, 5-lb pail	1 40	to	1 45
do, comb	25	to	29
Maple syrup, per gal	3 00	to	3 00
do, per qt	80	to	80
Hay and Straw—			
Timothy hay, ton	20 00	to	23 000
Clover hay, ton	20 00	to	21 00
Straw, per ton	10 00	to	10 00
Dairy Products, Retail—			
Butter, creamery, lb.	63	to	64
do, dairy, lb	60	to	60
do, crocks, lb	58	to	58
Eggs, strictly fresh	30	to	30
Dairy Products, Wholesale—			
Butter, creamery, lb.	60	to	60
do, dairy, lb	55	to	57
do, crocks, lb	55	to	55
Eggs, strictly fresh	27	to	28
Poultry, Dressed, Retail—			
Ducks, per lb	37	to	37
Chickens, each	1 25	to	2 00
do, per lb	40	to	42
Poultry, Dressed, Wholesale—			
Chickens, per lb	38	to	40
Ducks, per lb	35	to	35
Live Fowl—			
Ducks, per lb	25	to	25
Geese, per lb	28	to	28
Old fowl, per lb	30	to	30
Chickens, per lb	33	to	35
Live Stock—			
Hogs, per cwt	13 00	to	13 00
Fat sows, cwt	8 00	to	8 00
Small pigs, pair	16 00	to	20 00
Dressed Meats, Wholesale—			
Dressed hogs, cwt	20 00	to	20 00
Veal, choice, 100 to 125 lbs. cwt	20 00	to	20 00
do, 80 to 100 lbs	18 00	to	18 00
Heifers and steers, 500 to 600 lbs	15 00	to	16 00
do, 400 to 500 lbs	14 00	to	15 00
Cow beef, choice, 500 to 600 lbs	15 00	to	15 00
do, 400 to 500 lbs	13 00	to	13 00
Lambs, choice, 35 to 40 lbs	28 00	to	30 00
do, 25 to 35 lbs	26 00	to	28 00
Dressed Meats, Retail—			
Pork, hinds, lb	23	to	25
do, fronts, lb	20	to	22
Beef, hinds, lb	20	to	21
do, fronts, lb	15	to	16
Veal, hinds, lb	35	to	35
do, fronts, lb	30	to	30
Lamb, hinds, lb	35	to	35
do, fronts, lb	30	to	32
Hides—			
Cow hides, No. 1	4	to	5
do, No. 2	3	to	4
Calf skins, No. 1	6	to	7
do, No. 2	5	to	6
Lamb skins, each	40	to	40
Horse hides, each	2 00	to	2 50
Kip, per lb	4	to	5

FLOUR.

TORONTO, April 11.—Ontario Flour—90 per cent patents, $7.75, bulk, seaboard; do., Toronto-Montreal, nominal.

Manitoba Flour—Government standard, track, Toronto, cash prices; first patents, $10.70; do., seconds, $10.20.

Millfeed—In carlots, delivered Montreal freights, bags included; bran, $33 per ton; shorts, $35 per ton; good feed flour, $2.10@2.40 per bag.

MINNEAPOLIS, April 11.—Flour—Unchanged.

Shipments—56,214 barrels.

Bran—$17@18.

NEW YORK, April 11.—Flour—Unsettled; spring patents, $8.15@8.75; do., clears, $6.50@7.50; winter straights, $6.85@7.25; do., Kansas, $7.75@8.25.

MONTREAL, April 11.—The flour market was without any new development.

A fair amount of business continued in the millfeed market.

There was no improvement in the demand for rolled oats.

Flour—Manitoba spring wheat, new standard, $10.20.

Rolled Oats—Per bag, 90 lbs., $3.20.

Bran—$33.25.

Shorts—$35.25.

HAY.

TORONTO, April 11.—Hay—Baled, on track, Toronto, carlots; No. 1, $24@26 per ton.

Straw—Track, carlots, $12@12.50 per ton.

NEW YORK, April 11.—Hay—Quiet; No. 1, $1.50@1.60; No. 2, $1.40@1.50; No. 3, $1.25@1.35; shipping, $1.10@1.20.

MONTREAL, April 11.—There was no change in the baled hay market today.

Hay—No. 2, per ton, carlots, $24@25.

GRAIN.

Chicago, April 12.—Opening: Wheat—May, $1 26½; July, $1 09.

Corn—May, 57¼c; July, 61¼c.

Oats—May, 36⅜c; July, 37⅞c.

Chicago, April 12.—Lowest prices yet this season were reached in the wheat market today, and in rye, corn and provisions as well. Numerous holders of wheat appeared to have lost confidence, and there was an apparent scarcity of buyers. Opening quotations, which ranged from ½c to 2c lower, were followed by something of a rally, but then by declines lower than before.

Corn sympathized with wheat weakness. After opening ⅛c to 1⅝c off, the market continued to sag.

Oats were depressed by the action of other cereals, starting ⅝c lower to ¾c higher, and later showing losses all around.

Winnipeg, April 12.—May wheat opened 1⅞c to 2¾c lower at $1 61½@1 61; July 3c to 3½c lower at $1 41½@1 41.

May oats opened ¼c to ⅜c lower at 42⅝@42¼c; July, ¼c lower at 43⅝c.

May barley opened ½c lower at 69¼c.

May flax opened 1c lower at $1 50, and July 1¾c lower at $1 54.

CHICAGO GRAIN FUTURES.

[Jones, Easton, McCallum Company.]

Chicago, April 12.

Wheat—	Open.	High.	Low.	Close.
May	$1 27½	$1 27¾	$1 25	$1 27
July	1 09¾	1 10½	1 08½	1 10½
Corn—				
May	57⅝	57⅝	56⅛	56⅞
July	61½	61½	59⅞	60¾
Sept.	63⅞	63⅞	62⅜	62⅜
Oats—				
May	36⅞	36⅞	35⅞	36¾
July	38	38	37⅛	37⅞
Sept.	39	39¼	38⅜	38¾

LIVE STOCK.

Toronto, April 12.—Cattle—Receipts, 115; packers bought enough cattle yesterday to keep them killing for a while; trade today is very slow, only one firm buying; a few fat cows and choice heifers brought steady prices; heavy beef steers, $9 75@10 25; butcher steers, choice, $9@10; good, $8@9; medium, $7@8; common, $5 50@7; butcher heifers, choice, $9@10; medium, $7 50@9; common, $5 50@7 50; butcher cows, choice, $7 50@8 50; medium, $5@7 50; canners and cutters, $2@4; butcher bulls, good, $7@8;; common, $4 50@7; feeding steers, good, $8@9; fair, $7@8; stockers, good, $6 50@7 50; fair, $5 50@6 50.

Calves—Receipts, 79; with over 200 calves left over from yesterday, and no demand today, prices are a good dollar lower; a few choice veal calves brought 11c; choice, $9@11; medium, $7@9; common, $4 50@7.

Milch Cows—Choice, each, $90@120; springers, choice, $100@130.

Sheep—Receipts, 130; lambs not in demand; a few medium sheep sold at steady prices; lambs, $12@13.

Hogs—Receipts, 492; fed and watered selects are going to the packers at 13¾c; outsiders may pay ¼c higher; selects, $13 75@14; light, $11 75@12; heavy, $12 75@13; sows, $9 50@10 75.

PROVISIONS.

Liverpool, April 12.—Hams—Short cut, 180s.

Bacon—Wiltshire cut, 130@135s; clear bellies, 125@130s; short clear backs, 122s 6d; shoulders, square, 115s; do, New York, 140s.

Lard—Prime western, in tierces, 84s.

Chicago, April 12.—Provisions went down with hogs.

OILS.

Liverpool, April 12.—Rosin—Common, 14s.

Turpentine Spirits—49s.

Petroleum—Refined, 2s 3d.

War Kerosene—No. 2, 2s 4d.

London, April 12.—Closing: Calcutta Linseed—£15 15s.

Linseed Oil—24s 6d.

Sperm Oil—£40.

Petroleum—American refined, 2s 3¼d; spirits, 2s 4¼d.

Turpentine Spirits—47s 6d.

Rosin—American strained, 13s; type G, 14s 6d.

Tallow—Australian, 36s.

GOLD AND SILVER.

London, April 12.—Closing: Bar gold, 104s 10d per ounce.

Bar silver, 36½d per ounce.

TORONTO STOCK EXCHANGE.

Toronto, April 12.—Trading was almost at a standstill this morning on the Toronto Stock Exchange. In only three issues did total sales reach or exceed 100 shares, and fluctuations were confined within the limits of half a point. In the unlisted section considerable activity developed in Brompton and Hollinger. Brompton opened at 33¾c on sales of 220 shares, sold off to 32c, closing at the low point. Holly, opening 5 points under yesterday's close, recovered its loss before noon, with the close at $6 95.

[Reported by Edward Cronyn & Co.]

Toronto, April 12.

	Asked.	Bid.		Asked.	Bid.
Abitibi	38	37½	Sawyer	15	..
do pfd.	86	..	do pfd.	49	..
Am Cy	32	..	S Wheat	130	..
do pfd.	..	58	do pfd.	..	96
A Sales.	7½	6⅞	Spanish	73½	73
do pfd.	79	76	do pfd.	83	82
A Sugar.	30½	29½	Stl Can.	58½	58
Barcel	5	4¾	do pfd.	..	90
Brazilian	30½	30⅜	Tooke	77¾	..
B C Fish	41	40	Tor Ry.	67	66
Bell Tel.	104	103	Tre'wey.	14	11
Burt, c.	105	103	Tucketts	47	..
do pfd.	105	103	Tw City.	56	55
C Bread.	18	17	W Flour.	133	128
do pfd.	88	8	Win Ry.	41	40
C Car	34½	32½	Banks, etc.—		
Cement.	57½	57	Com'rce.	184	182
do pfd.	..	90	Domin	196	..
C Fdry.	50	..	Hamil'n.	180	179
C S L.	23½	23	Imperial.	191	190
do pfd.	53	52¾	Merch	179	178
CGElec.	110	109	Molsons.	180	178
do pfd.	99½	98½	Montr'l.	..	208
C Loco.	84	..	N Scotia.	256	255
do pfd.	85	..	Royal	202½	201½
C P R.	128½	127½	Stand.	..	202
C Salt.	80	..	Toronto.	184	..
C Dairy	..	66	Union	156	150
do pfd.	..	81	C Land	..	133
Coniag's.	195	185	C Perm.	..	175
Smelters	15⅝	15⅛	Col Inv	..	75
Con Gas.	..	139	DSaving.	75	70
Cr Res.	15	12	G W P.	140	..
Cr Nest.	55	50	H Prov.	141	140
Detroit	82	80	H & E.	112	..
Dome	2075	2025	L Bank.	..	137
Canners.	29	..	L & C.	..	115
do pfd.	78½	..	N Trust.	200	195
D Iron	..	71	Ontario.	167	157
DSCorp.	42	41	do 20pc	..	146
Dom Tel.	82	78	TGTrus.	197	192
Duluth	20	19	T Mort.	..	132
Ford M.	320	310	U Trust.	..	100
Larose	22	20	C Bread.	87	85
Mackay	73	72½	C Loco.	89	87
do pfd.	64	63	Canners.	90	..
M Leaf.	135	130	D Iron	82	80
do pfd.	99	97	Elec Dev	94	93
Mexican.	10	6	Mexican.	..	40
Monarch	60	..	Penman.	90	88
do pfd.	..	80	Pt Rico	..	72
N S Car.	6	4½	Quebec	..	62
do pfd.	..	24	Rio Jan.	18½	..
Nipis'g.	800	775	Sterling.	..	85
NSSteel.	42	40	S Paulo.	80	79
Ogilvie	..	198	Spanish.	97	..
do pfd.	..	100	Stl Can.	93½	93
O S P	65	64	War Loan.		
P Burt	..	33	1925	95½	95
do pfd.	78	..	1931	93¼	93
Penman.	101	95	1937	97⅞	97¼
Pt Rico	45	42	Victory,		
do pfd.	..	79	1922	98¾	98⅝
P Paper.	97½	..	1923	98	97⅞
do pfd.	87¾	..	1924	96¾	96½
Quebec	26½	26	1927	98¼	98
Riordon.	109	107	1933	98	97⅞
Rogers	..	57	1934	94½	94¾
do pfd.	..	88	1937	99½	99⅜
Russell	60	..			
do pfd.	60	55			

Sales.		High.	Low.	Noon.
15	Barcelona	4¾	..	..
204	Brazilian	30¾	30¼	30½
2	Bell Telephone	103½	..	..
35	Canada Bread	17½	..	..
10	Can. Cement	57½	..	..
35	Can. Steamships	23	..	..
2	Can. Loco., pfd	84	..	..
25	Consumers' Gas	140	..	..
10	Duluth-Superior	19½	..	..
10	Gen. Electric	110	..	..
5	do, pfd.	99	..	..
19	Mackay	73¼	73	73¼
100	do, pfd.	62½	..	..
65	Quebec Railway	26	..	..
100	Spanish, pfd.	83	..	..
10	Toronto Railway	66½	..	..
50	Twin City	55½	55	55½
100	Nipissing Mines	775	..	..
	Banks, etc.—			
3	Royal	201½	..	..
20	Standard	202	..	..
10	Landed Banking	137	..	..
100	London & Can.	115½	115	115¼
	Bonds—			
$2000	Canada Bread	85	..	..
100	War Loan, 1925	94⅞	..	..
10000	Victory, 1922	98¾	98⅛	98⅛
6200	do, 1923	97⅞	97½	97⅝
3000	do, 1927	98⅛	97½	97½
10000	do, 1933	98	97⅝	97⅝
9600	do, 1934	94½	94⅜	94½
3200	do, 1937	99⅜	..	..
9500	do, 1924	96⅝	..	..
	Unlisted—			
25	Dom. Textile	118½	..	..
50	D. F. S.	41	40	40
200	McIntyre	192	..	..
3	B. A. Oil	31½	..	..
9	North Star	495	..	..
25	Holly	695	690	695

LONDON STOCK EXCHANGE.

London, April 12.—Closing prices today were:

British 5 per cent loan	87¼
British 4½ per cent loan	79¼
Consols, for money	48½
Atchison, com.	100
Baltimore & Ohio	41½
Canadian Pacific	142½
Chesapeake & Ohio	73
Chicago Great Western	10
Chicago, Milwaukee & St. Paul	31
De Beers	10½
Denver & Rio Grande	1½
Erie, com.	14½
Erie, 1st pfd.	22
Grand Trunk	4
Illinois Central	108
Louisville & Nashville	123
Missouri, Kansas & Texas	2¾
New York Central	87
Norfolk & Western	118
Ontario & Western	21
Pennsylvania Railway	41
Rand Mines	2⅛
Reading Railway	85
Southern Railway	25
Southern Pacific	93
Union Pacific	147
United States Steel	102

MONTREAL STOCK EXCHANGE.

ket closed steady)URetaoshrdlcmfupu

Montreal, April 12.

Sales.		High.	Low.	Noon.
190	Abitibi	38	37½	38
25	Asbestos	72½	..	..
20	do, pfd.	89½	..	..
73	Bell Telephone	104	..	..
20	B. C. Fishing	40	..	..
199	Breweries	40	38⅞	39
575	Brompton	34	32¼	32¼
15	Can. Cement	58	57½	57½
55	Canada Car	32	31⅞	32

AMUSEMENTS, LECTURES

GRAND THE HOME OF FEATURES

Today at 2:15. Tonight 7—9.

The Talk of All London!

Eugene Brieux's Famous Dramatic Success

"DAMAGED GOODS"

MOTHER!

"Damaged Goods" is a revelation from life which will forever safeguard the home and protect your boy or girl from the pitfalls of sex ignorance.

Indorsed by the Canadian National Council for the Combating Venereal disease.

NO PERSON UNDER 16 ADMITTED.

MATINEES, ALL SEATS, 25c
EVENINGS, 25c, 35c and 50c

THURSDAY, FRIDAY, SATURDAY
Special Popular Saturday Mat. 2:15

Captain M. W. Plunkett presents
The Third Division

Dumbells

Welcome Return Engagement.
SECOND EDITION

BIFF! BING! BANG!

EVERYTHING NEW!

SAME BIG SOLDIER-CAST OF STARS.

PRICES:
Evenings, 25c, 50c, 75c, $1, $1.50
Sat. Mats., 25c, 50c, 75c, $1.00
Seats for All Performances Now. b

MAJESTIC

Wm. A. Grew, Lessee and Manager.
Phone 1706.
Eve., 8:15—Mats. Wed. and Sat., 2:15

Lawrance D'Orsay
(In person) supported by the MAJESTIC PLAYERS, in "THE
Earl of Pawtucket"

Matinees, 25c. Evenings, 25c, 35c, 50c and 75c. Monday evening, two seats for the price of one. b

LOEWS

Continuous Performance 1 to 11
Matinees 15c. Evenings 35c.

TODAY

"The Highest Law"

Wherein it is proven justice, tempered with mercy, is "The Highest Law."

Chester Conklin Comic and Pictorial

VAUDEVILLE 95u

ALLEN LET'S GO

TODAY, WEDNESDAY AND THURSDAY
JAMES OLIVER CURWOOD'S

KAZAN

A tale of a big dog's part in a love tale of the Canadian wilderness.

Special Comedy, News, Chester Outing Pictures, Musical Novelties. b

DOG SHOW

under C. K. C. rules
April 28 and 29
THE ARMOURIES
All breeds.

Special Classes for local dogs never before shown.

Entries taken up to Tuesday, April 19, at Western Fair Office, Dominion Savings Building; Simmons' Store, 666 Dundas, or by mail to J. C. Lunan, 14 Beattie avenue.
Apr. 12,14,16,18,19

38th Withrow Tour

Oldest and highest grade Canadian Tour July 1 to August 27.

Very best C. P. R. ships, next to two Empresses.

Best of Battlefields, England, Belgium, France, Switzerland, Italy.

Apply at once, F. Withrow, B.A., 20 Wychwood Park, Toronto. 95u

ORGAN RECITAL
(Third of series)
Askin St. Methodist Church
Tuesday evening, April 12, by
DR. JAS. H. SMITH,
Assisted by Mrs. Wyatt, soprano.
Admission 50c. 93c

The First Presbyterian Choir Concert
Arranged for TONIGHT, has been UNAVOIDABLY POSTPONED.
Date will be announced in a day or two. b

Dancing and Euchre
LIBERAL CLUB
Wednesday, April 13
Good Music. All Welcome. 95u

MISCELLANEOUS

Wong's Cafe
Try Our Businessmen's Lunch.
Music While You Eat.
434 RICHMOND ST. ywt

PROFESSIONAL CARDS

KEKOA'S HAWAIIAN GLEE CLUB—Churches, garden parties, a specialty. Four all around musicians and singers. Our string band of violin, banjo, guitar and ukelele, and orchestra composed of piano, saxaphone, violin and banjo, two kinds of music with lots of singing for the same money. We guarantee our program. Kekoa's dance orchestra, whole or part program. Book your concerts, garden parties ahead. 425 Richmond street. Phone 7949.

DANCING — PALACE ACADEMY — Mon., Wed., Sat. nights. Lessons any time. Phone. Dayton & McCormick.

TONY VITA'S LONDON HARPERS, 122 Queen's avenue. Music furnished for parties, balls, banquets. Phone 1265.

FOR YOUR NEXT CONCERT SECURE Hymie Mendle (violinist), the boy wonder. We feature church concerts particularly. Imperial Concert Bureau, 426 Hamilton road. Phone 1798.

GEORGE A. STEER, ENTERTAINER. —Address, 94 Horton street. Phone 3956.

GARFIELD'S STUDIO OF DANCING—Teacher of stage, fancy ballroom and modern dancing. A better class studio of modern dancing. Private tuition only, homelike environment. No. 180 Dundas street. Proko's grill rooms.

MUNRO CHILDREN, WELL-KNOWN entertainers, featuring Sam Munro, juvenile Harry Lauder, the lad with the reputation, presenting refined programs full of variety, songs, duets, dances, etc. Beautiful costumes. Program arranged suitable for church or hall concerts. 101 Waterloo street. Phone 3199.

PIANO RECITAL
Pupils of
Mrs. Nello McHardy-Smith
London Institute of Musical Art
THURSDAY EVENING.
Public invited.

MACDONALD JUVENILE PIPE Band, national and fancy dancers and singers, lady and gentleman soloists and readers can be furnished for evening concerts. For terms and dates address G. W. Stark, 40 Askin street. Phone 2130.

BRUNSWICK TRIO, THE HARMONY Boys, third season, presenting high-class and popular program of music, songs and laughter, featuring "Jock" Ballantyne, refined Scottish comedian, and Brunswick Dance Orchestra. Whole program put on. churches, concerts, etc. Circulars free. P. R. Spence, manager, Napier street. Phone.

Harry T. Dickinson
Organist and Choir Director St. Paul's Cathedral, Organ, Piano and Singing.
Terms:
London Conservatory of Music
Telephone 1101. ywt

GEORGE C. CARRIE
Pupil of Sbriglia, Paris.
VOICE CULTURE AND SINGING
Fourteen years' singing and teaching experience, New York City. Studio, 556 Richmond street. Phone 2686. ywt

PERCY QUINTON KING, CONCERT baritone; choir director, Wellington Street Methodist Church. Splendid concert repertoire. Other artists supplied, 85 Askin street. Phone 5096.

HENDERSON JUVENILE PIPE BAND —The celebrated kiltie entertainers, expert dancers, whole or part programs supplied. Delighted committees our guarantee. 101 Waterloo street. Phone 3199.

THOMAS G. SHUTER, TEACHER OF Spanish guitar, mandolin, banjo, etc. Studio: Musical Art, 566 Dundas street.

THE STAR CONCERT COMPANY ALWAYS pleases, featuring Violet, the clever juvenile entertainer, whole or part programs arranged. Gilmore, 146 Mill street. Phone. Teacher of National Dances.

HARMONIC MALE QUARTET, LONDON. You won't have the best unless you have this 800 lbs. of harmony. We are ready for our fourth season of success. Open dates Write or phone C. J. P., 345 Hamilton road.

INSURANCE

HAROLD J. LAWSON, GENERAL INSURANCE, representing premier companies—Life, fire, automobile, accident, etc. Phone 950. Dominion Savings Building.

G. M. GUNN & SON, LIMITED. (George C. Gunn, Allan M. McLean), Fire, life, accident, automobile insurance.

DONALD D. LETHBRIDGE, INSURANCE of all kinds. 117 Dominion Savings Building. Phones 650 and 4902.

PROTECTION.
ABBOTT INSURANCE COMPANY,
BANK OF TORONTO CHAMBERS.

Automobile Insurance
D. Campbell and Sons
BANK OF TORONTO BUILDING.
PHONE 1552. ywt

OSTEOPATHY

DR. CATON, OSTEOPATH, 171 KENT street, twenty-first year, drugless practice. Phone 2573.

DR. BARKLIE, OSTEOPATH AND chiropractor. Electrical treatments given when indicated; 16th year drugless and non-surgical practice, London. Office and residence, 226 Central avenue. Telephone 2565.

EDUCATIONAL

HAVE YOU LOST YOUR JOB? WHY not come to Canada Business College, Chatham, and get ready for a better one? Write D. McLachlan for particulars. For Home Training get Catalogue I. b

OFFICE WORK IS PLEASANT WORK. LET
Westervelt School
Train you for a good office position. b

HIGH SALARIES ARE PAID
For office work. Our free employment department is receiving more calls for graduates than it is possible for us to supply.
The O'Brien College
361 Richmond street, London.
W. J. O'Brien, Commercial Specialist, Principal. 94tf

PRIVATE SCHOOL — STUDENTS prepared for all examinations. J. A. Young, 379 Princess avenue.

AGENTS WANTED

AGENTS—BRAND NEW SELLERS—rubberized aprons and other household necessities; big profits, no competition. Write Anderson Manufacturing Co., London, Ont. 95c-ywt

AGENTS WANTED—TO HANDLE A new accident policy, covering all automobile accidents whether riding in or not, for a premium of $7.50 a year. Big commission paid to producers. Write T. J. Barrell, 95 King street east, Toronto. 94n

MARRIAGE LICENSES

MARRIAGE LICENSES ISSUED BY H. J. Childs, druggist, 632 Dundas.

MARRIAGE LICENSES ISSUED—W. C. Fitzgerald, 110 Dundas street.

MARRIAGE LICENSES ISSUED BY W. G. P. Bartram, 59 Dundas.

VETERINARY SURGEONS

WILLIAM J. WILSON, VETERINARY —Horse and Dog Hospital. 84 King street. Phone 798.

ADVERTISING RATES

Amusements—Fifteen cents per line each insertion.

Meetings—Two cents per word each insertion, or fifteen cents per line display.

Births, Marriages and Deaths—One insertion, $1; two insertions, $1.50.

Memoriam Notices—Twelve cents per line each insertion.

Cards of Thanks—One dollar each insertion.

Help Wanted, Articles For Sale, Situations Wanted, Lost and Found, Houses To Let and For Sale, etc., Wanted to Purchase, and all similar condensed advertisements—Two cents per word each insertion; six insertions, ten cents per word; twenty-six insertions, forty cents per word; fifty-two insertions, seventy-five cents per word. No advertisement less than fifteen words.

BORN, MARRIED, DIED.

MARRIED.

TAYLOR—LAWRENCE—At the parsonage of First Methodist Church, London, on March 29, 1921, by Rev. S. J. Bridgette, Edna Lawrence, of London, to Mr. George V. Taylor, of Port Stanley. b

DIED.

BARNETT—At the residence of her son-in-law, Mr. Fred Towton, 357 Oxford street, on Monday, April 11, 1921, Anne, widow of the late Alfred Barnett in her 82nd year.
Funeral from above address, Thursday, at 3 p.m. Service at 2:30 o'clock. Interment Mount Pleasant. Toronto and Hamilton papers please copy. 95u

CAMPBELL—Funeral of the late J. Russell Campbell will be held from his mother's residence, Melbourne, on Wednesday, April 13, at 2 p.m. Services in the Presbyterian Church. Interment at Longwoods Cemetery. b

COOK—At his late residence, 754 Grey street, on Tuesday, April 12, 1921, William Cook, in his 82nd year.
Funeral service at the above address on Thursday at 4 p.m. Interment at Brantford on Friday at 3 p.m. 95u

GORDON.—At the residence of Mrs. George Macbeth, on Tuesday morning, April 12, 1921, Mary Elizabeth, wife of the late George Gordon, Esq., of Trenton, and daughter of the late Thomas Worthington, commissioner of customs, Ottawa, in her 98th year. b

LANKIN.—In this city on Tuesday, April 12, 1921, Elizabeth, widow of the late John Lankin.
Funeral will leave the residence of her son-in-law, John A. Atcheson, 22 Evergreen avenue, Thursday, April 14, at 2:30, services 2 p.m. Friends and acquaintances please accept this intimation. Interment Woodland Cemetery. 95u

McVICAR—Suddenly at her late residence Lot 17, Concession 7, South Dorchester, on Sunday, April 10, 1921, Ethel, dearly beloved wife of Duncan McVicar.
Funeral from above address on Wednesday, April 13, at 1:30. Interment Dorchester Union Cemetery. Friends and acquaintances please accept this intimation. b

MILLSON—At his late residence, 35 Askin street, on Tuesday, April 12, 1921, Albert, beloved husband of Mary Millson, aged 54 years.
Funeral notice later. 95u

MOHAN.—Died suddenly at the family residence, 245 Pall Mall street, on Tuesday, April 12, 1921, Philip Mohan, beloved husband of Mary Margaret Mohan.
Funeral notice later. 95u

TAYLOR—At London, on Monday, April 11, 1921, Robert Leslie Taylor, barrister.
Funeral service at St. Paul's Cathedral, on Wednesday afternoon, April 13 at 3 o'clock. Interment in Woodland Cemetery. Toronto and Montreal papers please copy. 94u

WHITING—At his late residence, 35 The Ridgeway, on Tuesday, April 12, 1921, John Whiting, beloved husband of May Whiting, aged 58 years.
Funeral services at the above address on Thursday at 2:30 p.m. Interment at Dorchester Cemetery. 95u

MEETINGS

MACCABEES ATTENTION.—FOREST City Hive, No. 320, meets the second and fourth Wednesdays of the month in Ulster Hall, over Gas Office. All members requested to be present. Minnie Parkes, commander; Grace G. Summers, record keeper. 95u

A REGULAR MEETING OF ST. John's Lodge, No. 20, G. R. C. A., F. & A. M., will be held this (Tuesday) evening, in Masonic Temple, Queen's avenue, at 8 o'clock sharp. General business and degrees. Visitors welcome. B. B. Hookway, W. M.; R. Booth, secretary. b

THE EAST MIDDLESEX AGRICULTURAL Society will hold a field crop competition in white oats in 1921. The amount of land is not less than 5 acres. There will be 7 prizes given. Anyone wishing to compete will apply to secretary. James H. Wheaton, Thorndale, secretary. 93c-tyw

ROOFING

ASPHALT ROOFING, RED OR GREEN slate coated diamond strip or twin shingles, make an artistic and durable roof. London Roofing Company, 116 Hamilton road.

SLATE, GRAVEL AND CEMENT roofer. Paint for iron roofs. Walter Scott, 506 York street.

SLATE ROOFING—OUR SPECIALTY is slate blackboards. J. Whittaker, 551 King street.

ARTHUR MOULD, GENERAL ROOFING contractor. Repairs a specialty. Distributor for Carey Products, asphalt shingles, asbestos, asphalt, rubber roofings, roof paints, wallboard and pipe coverings, 210 York street, London.

LOST AND FOUND

LOST—MONDAY AFTERNOON ON Ridout, York or Thames, small black purse, with small amount of money. Return 255½ Thames. b

FOUND—DOG, BRINDLE BULLTERRIER. Owner may have same by paying for ad at 326 Horton street. 95u

LOST—ROCK ROOSTER, IN BAG, while moving. Reward. Hunter's Livery, London South. Telephone before 6, 157. b

LOST—SUNDAY EVENING, PEARL brooch in the form of bird. Reward. 123 Rectory. 94c

LOST — OBLONG LOCKET AND chain at Grand Theatre on Saturday. Reward at Box Office of theatre. 94u

$5.00 REWARD FOR EVERSHARP pencil lost on Quebec or Dundas streets, Saturday morning. Phone 5455 or leave at Advertiser office. 94u

SIGNS

GLEN BROS., SIGN PAINTERS—Designs and estimates furnished free. 420 Talbot street. Telephone 1242.

ARCHITECTS

JOHN M. MOORE & CO., Architects and Civil Engineers. 489 Richmond Street.

L. G. BRIDGMAN, ARCHITECT—Phone 2949. Bank Commerce Building.

H. C. McBRIDE, ARCHITECT, MOLSONS Bank building. Phone 262.

WATT & BLACKWELL, REGISTERED architects, London, Toronto.

WILLIAM G. MURRAY, ARCHITECT—Dominion Savings Building, top floor. Phones: Office 1557, house 1584.

POULTRY AND EGGS

PEN OF AUSTRALIAN S. C. W. LEGHORNS, mated to a Grand Walter Rose cock, $1.50 per 15 eggs. 728 King street. Phone 2920. ywt-June 11

BARRED ROCK EGGS, GOOD LAYING strain; $1 for setting. 165 John street.

FOR SALE—TWO RHODE ISLAND cockerels, laying strain, $3 each. Apply 40 Wortley road. 93c

DERMATOLOGY

MARINELLO SYSTEM FOR FACE, scalp, chiropody. Removal of superfluous hair permanently. Miss Beattie, corner of Talbot and Fullarton. Phone 3037.

MALE HELP WANTED

WANTED—SOLE LEATHER CUTTER, experienced in dieing out. Apply Sterling Bros., corner York and Clarence streets. 95c

MEAT CUTTER WANTED. METHERAL'S Market, 604 Dundas street. 95c

EXPERIENCED MAN FOR 50 ACRES for a number of months on farm, corner Wellington road and Concession 2, Westminster. J. Hughes. 95c

TEAMSTER WANTED. APPLY HEAMAN'S Coal Yard, York and Burwell. 95c

WANTED—BENCH CARPENTER, TO do general carpentry in small planing mill. State wages. Apply Box 38, Alvinston. 95n

HONEST BOY WHO HAS FINISHED school, exacting work, 45-hour week. State age. Box 341, Advertiser. 94c

MEN!

ARE YOU DESIROUS OF BETTERING YOUR POSITION?

Where chance for advancement will be based upon your own ability and desire to succeed? A position that will enable you to increase your present earnings constantly month by month. Men of good habits, trustworthy and energetic. For appointment write Box 259 or phone Mr. Hall at 244.

WANTED—YOUNG MAN TO TAKE charge of cost department in large manufacturing concern. Must be a collegiate graduate. Apply stating age and experience to P. O. Box 580. 94c

THERE IS BIG MONEY SELLING fruit and ornamental trees under present conditions. We want reliable sales agents. Good pay. Exclusive selling rights for allotted territory. Write Pelham Nursery Company, Toronto. 56-tf

WANTED—YOUNG MAN FOR OFFICE position. Apply by letter to Murray Shoe Company, London. 93c

VULCANIZERS

BE YOUR OWN BOSS.

Get into this rapidly-growing business. We build vulcanizing machinery only. All types of equipment, supplies and tools. Save Duty, Freight and Discount by buying Canadian-made goods. Canadian Vulcanizer and Equipment Company, Limited, London, Ont.
Apl.2,5,9,12,16,19,23,26,30

WANTED—BROOM SALESMAN TO cover Western Ontario. A man with experience preferred, and one who is not afraid to work. Reply with references, to Royal Broom Company, Ingersoll, Ont. 92n

GOOD WAGES FOR HOME WORK.—We need you to make socks on the fast, easily-learned Auto Knitter; experience unnecessary; distance immaterial; positively no canvassing; yarn supplied; particulars 3c stamp. Dept. 43C, Auto Knitter Co., Toronto. A.12,14

WANTED—MARRIED MAN TO MANAGE and operate central office and to do the work of lineman for the Dawn Municipal Telephone System, 375 phones, continuous service, house rent free. Separate applications from competent persons for office manager and also for lineman considered. Apply stating qualifications and salary to J. J. Harrison, Route 4, Dresden, Ont. 92n

MEN—AGES 25 TO 45, WITH SELLING ability, can attain splendid future. Will you increase your pay? Phone 541. Out-of-town applicants address Box 253, Advertiser. 90n

SHOE FITTERS, EXPERIENCED, wanted. Tillsonburg Shoe Company, Tillsonburg, Ont. 90n

FLAX SCUTCHERS WANTED—5c per pound. Apply Oliver A. Dew, Linwood, Ont. 90n

INCREASE YOUR EARNING POWER —Become a station agent, telegrapher, freight or ticket clerk, or wireless operator. Common education sufficient. Splendid future for men who know how. We train you quickly. Mail, day and evening classes. Write for free book. P. Dominion School Railroading, Toronto. y

INCREASE YOUR INCOME AT HOME in your spare time. No canvassing or soliciting. We instruct you and guarantee you steady work. The work is light and pleasant and is quickly and easily learned by our modern, practical methods. We pay $10 to $50 per week and furnish a complete outfit free. This is a Government chartered school controlling its own commercial shops. Write today for full particulars. National Showcard School, Limited, Suite 113 Hamilton Trust Bld., 57 Queen street W., Toronto, Canada. April 30

50 MEN WANTED; VULCANIZING tires, the growing business; course free; paid while learning if you buy. Anderson's, 356½ Richmond. tf

LEARN BARBER TRADE — FEW weeks required, positions secured. Write for catalogue and full particulars. Moler Barber College, 198 Queen East, Toronto. May 19

WANTED — SALESMEN — A SELF-RESPECTING salesman whose ambition is beyond his present place, might find more congenial employment with us and at the same time double his income. We require a man of clean character, sound in mind and body, and of strong personality, who would appreciate a life job with a fast-growing concern where industry would be rewarded with far above average earnings. Married man preferred. Apply P. Broadbent, 307 Royal Bank Building, London. 39tf

SITUATIONS VACANT

EARN MONEY AT HOME. WE WILL pay $15 to $50 weekly for your spare time, writing show cards; no canvassing; we instruct you and supply you with work. Write Brennan Show Card System, Limited, 32 Currie Building, 269 College street, Toronto. tf

MAKE MONEY AT HOME, $15 TO $60 paid weekly for your spare time writing show cards for us. No canvassing; we instruct and supply you with steady work. We are assisting others to increased incomes, let us prove we can increase yours. West-Angus Show Card Service, Head Studios, 57 G, Colborne street, Toronto. 92-tf

BUSINESS CHANCES

TO SELL YOUR BUSINESS, SYDNEY Smythe, Business Broker, Market Lane, London.

Sutherland & Smith
INVESTMENT BANKERS,
207 ROYAL BANK BUILDING.
Stocks, bonds and high grade industrials bought and sold.

A HANDY MAN WITH $400

Can get into a little business of his own where he can make good money and not be dependent on someone for "a job." Call for particulars.

Groceries, general stores, garages, hotel, creamery, candy business and many other lines listed. Ask for what you want. We may have it.

Canadian Bureau of Credits
Business Brokerage Dept.
Dominion Bank Chambers, London.
Established 1910. ywt

PIANO TUNING

ALEX. B. STEIN, PIANO TUNING, repairing. 608 Hamilton road. Phone 3338.

SURVEYORS

F. W. FARNCOMB, CIVIL ENGINEER, surveyor. Room 307, Dominion Savings. Phone 552.

FEMALE HELP WANTED

WANTED—HOUSE PARLOR MAID. Can go home nights if preferred. Apply 518 Queen's. 95n

WANTED—WOMAN TO CLEAN OFFICE. Apply Parnell Bread Company, 77 Bruce street. 95c

FIRST-CLASS TAILORESS WANTED. Apply Dambra & Walsh, merchant tailors, 422 Clarence street. 95c

BRIGHT GIRL FOR GENERAL office work, age about 18 years. Apply Postoffice Box 672. 95c

WANTED—EXPERIENCED GENERAL maid, family of three adults. 125 Wortley road. 95c

EXPERIENCED HAND SEWERS ON men's pants. Apply to N. Beaver, Greene-Swift, Ltd. 94c

WANTED—ON APRIL 21, EXPERIENCED parlor maid, with references. Wages $45 a month. Apply Box 280, Advertiser. 94c

Ohio Electric Cleaners
FOR RENT,
$2.00 Per Day, Delivered.
Electric Cleaners repaired. New parts supplied.
J. P. FINNEGAN. Phone 3476. yvt

MAID FOR GENERAL HOUSEWORK, three in family, housecleaning finished. Apply Mrs. Garvey, corner Elmwood and Ridout street. Phone 1067. 94c

WANTED—YOUNG LADY ASSISTANT for dental office. Apply, with references, to Box 281, Advertiser. 94c

WANTED—A COOK. APPLY MISS Meredith, 504 Colborne street. 94c

EXPERIENCED GENERAL MAID for family of two. 585 Colborne street. Phone 5694.

FINISHERS FOR COATS AND DRESSES
Good wages. Steady work. Apply
ROSS, Limited
London, Ont. 93c

HELP WANTED

FOUR-PIECE ORCHESTRA REQUIRED for pavilion, Seacliffe Park, Leamington, for summer months. Ideal spot for camping provided. Write stating salaries expected. Box 246, Leamington. 95n

MEN AND WOMEN, NOT TO CANVASS, but to travel and appoint local representatives, $1,092 and expenses guaranteed first year, with good chance to make $2,600 and expenses. State age and qualifications. Experience unnecessary. Winston Company, Dept. G, Toronto. April 30-ywt

WORK WANTED

J. HEADLEY, PROFESSIONAL horseshoer, has opened a shop rear 170 Maple street. Old customers come back and bring your friends with you. 94n

GET OUR PRICES FOR CLEANING old wall paper like new; no dust, no dirt. American Wall Paper Cleaners, Phone 2337.

CARPENTRY OR JOBBING, BY JOB or day work. Square deal. Phone Bear & Williams, 5405, or 772 Simcoe.

FOR ALL KINDS OF CARPENTRY try Watson-Holme Company. Jobbing promptly attended to. Phone 6518. Shop, 789 Adelaide street.

TRY BILLIE FORD, THE BRITISH shoemaker, for high-class repairs. Boys' and men's shoes made to order. Grand Opera Block. Phone 5018.

SITUATIONS WANTED

GOOD APPEARING, CLEAN ELDERLY lady would like situation housekeeping in a good home, elderly gentleman preferred. Terms moderate, Box 282, Advertiser. b

SITUATION WANTED BY THREE sisters, two as waitresses, one desires kitchen work. Box 73, Mooretown. 95u

CAPABLE WOMAN DESIRES POSITION immediately for good plain cooking and general housework. Apply Box 286, Advertiser. b

BUSINESS CARDS

BEFORE LETTING YOUR ELECTRICAL work secure our prices. Leff Electric Co., 316 Grey. Phone 4626. b

NEW AND SECOND-HAND WOODWORKING machinery and supplies; general repairing; leather belting. Clark Machinery Company.

MACHINERY OF ALL KINDS
Repaired, Rebuilt or Installed. Modelmaking a specialty. First-class mechanics employed.
Superior Machinery Co., Limited
151 York St., London. Phone 2729. yv

ALLIES DRY CLEANING, PRESSING. Men's suits on sale $5, $6 and $7. 343 Dundas. Phone 5444. wty

ELECTRICAL REPAIRS OF ALL kinds, motors a specialty. Phone 7174. Mr. Terry, 1059 Talbot street. ywt

Automobile Tops Made and Repaired
Slip covers to order, open and closed California tops a specialty. A. B. Greer & Son, York and Talbot streets. 75tf-ywt

LET US OVERHAUL AND CLEAN that spring suit for you. Joe Dean, 44 Clarence street.

TALBOT CLOTHES REPAIR—R. ANTONUCCI, 459 Talbot street. Let me overhaul your spring clothes.

WHEN YOU HAVE TROUBLE with your starter, generator or electrical equipment, bring it to us. Rewinding of commercial motors a specialty.
Electric Maintenance Co.
REAR 150 FULLARTON STREET.
PHONE 534. ywt

GO TO ROBERTSON'S, RICHMOND and Kent streets, for school books and school supplies.

PAINTING AND GRAINING DONE—Prices given on all work. Phone 6020. J. A. Sherwin, 679 Princess avenue. April 19

OAK FLOORS
Now is the time to place your orders and have them put down. Estimates furnished free.
L. H. MARTYN & CO.
Phone 218, 3707. 807 Princess Ave. tf-law-y

PAINTING AND PAPERHANGING—Walnut graining, specialty. S. J. Versteeg, 45 Emery street. Phone 497.

NEW AND USED FURNITURE, stoves of all kinds bought, sold, repaired and exchanged. H. Shrimpton, 264 Horton street.

PLUMBING AND REPAIRS, WORK guaranteed. Prices right. Tel. 7984. Wright-Teal Co., 60 Dundas street.

TRY MORREN'S DRY CLEANING and pressing. 231 Queen's avenue. Phone 2698.

PAINTING AND DECORATING OF churches, public buildings. Paperhanging. John Uyen, 39 Briscoe street. Phone 4471.

FOR GENUINE PLUMBING REPAIRS phone 5778. S. H. Hammond, 765 King street.

AMERICAN SHOE REPAIR. 457 TALBOT street. Phone 1500.

PLUMBING AND STEAMFITTING—T. Welch, 573 Central. Phone 7211.

CHAMBERLAIN WEATHER STRIP—Fuel-saving, draftproof. Charles A. Smith. Phone 1504.

FEATHER PILLOWS, MATTRESSES renovated. Hunt & Sons, 593 Richmond. Phone 997.

TEACHERS WANTED

PROTESTANT QUALIFIED TEACHER wanted for S. S. No. 12, Colchester South; duties to begin soon as convenient for applicant. State qualifications and salary to Wm. Ford, secretary-treasurer, R. R. 2, Harrow, Ont. 90n

ARTICLES FOR SALE

SEEDS—SURPLUS AFTER FILLING orders. Onion Sets, 5c quart; beans, 20c pound; corn, 15c pound. A. McInnis, 80 Adelaide street. b

FOR SALE—THREE-BURNER OIL stove (McClary). Used six weeks. 326 Salisbury street. 95u

TWELE-DOLLAR BLACK MALINE hat, $5. Twenty yards good rag carpet cheap. Telephone 6339. 95c

BE DRESSED UP-TO-DATE—I CAN sell you anything in wearing apparel for ladies, men and boys. Also house furnishings. Terms arranged. Phone 5210 and will call to your house with samples. S. Samitt. tf

BRANTFORD BICYCLE, NEW, wicker baby buggy, gas plate, ten laying hens for sale. Apply 235 Grey. b

FOR SALE—CANARIES, 295 PALL Mall. Phone 3387. b

CHOICE EARLY ROSE POTATOES, $1.50 per bag, can be delivered in city. D. C. Brodie, Muncey P. O. Phone Mount Brydges. b

A GOOD COOK STOVE CHEAP. APPLY after 5 p.m. 183 Emery street. 94c

GRAY WICKER BABY BUGGY, IN A1 condition, cheap. Apply 273 Wharncliffe road north, between 5 and 7 o'clock. 94u

ELEVEN HUNDRED POUND BAY horse, harness and buggy; must be sold at once. Apply 145 Maitland street. 94c

FOR SALE—GOOD BUILDING, SUITABLE for chicken coop or small stable. Apply 474 Adelaide street. 94u

INDIAN TWIN MOTORCYCLE, BARGAIN, $150 cash. 241 Ridout street. 94u

TWO COWS, DUE IN APRIL. APPLY G. Lucas, Kilworth, Ont. 94c

RED BIRD BICYCLE, NEARLY NEW, cheap for cash. 387 Central.

PRIVATE SALE HOUSEHOLD FURNITURE, stoves, couches, tables, chairs, etc., also hens, movable coops, latest model, brooder coops, philo coops, wire. 5 Sycamore street. 93c

PARAQUETS — NEW SHIPMENT Australians, $12 pair; fine stock imported Roller canaries, full rolling song. London Aviary, corner Talbot and Bathurst.

I. X. L. TREASURE RANGE, COAL or wood, almost new, cheap for cash. Apply 528 Simcoe. 93c

FOR SALE—VERANDA, TO BE REMOVED. Apply 440 Queen's avenue. 93c

AT LESS THAN MANUFACTURER'S prices—15 couches, 30 beds, 20 mattresses, 30 springs, 2 gas stoves, 1,500 yards cork linoleum (suitable for any room in the home), davenport, and a host of furniture too numerous to describe. Syd Jackson, 501 Richmond. Phone 7460. Store open evenings until 10 o'clock. tf

GLADIOLI PRIZEWINNERS CANADIAN Exhibition, offers 30 varieties from $2 per 100. Lists free. O. Sansby, 7 Waverley Road, Toronto. 92n

RECORDS, ALL MAKES, SLIGHTLY used, 10-inch, 65c; 12-inch, $1. Will exchange 10 for $1. Open evenings and Saturday afternoons only. Hundreds in stock. Take Ottaway or Oxford car. 98 Dreaney avenue. 91n

PARROT, AMAZON, BEAUTIFULLY plumaged. Finger tame, and commencing to talk. 280 Talbot street. Phone 1923.

McKIM'S AUCTION ROOM—WALNUT dining chairs, side tables, new dining chairs, buffets, oak pedestal table, new mattresses and springs. Auction sales conducted. Cash paid for good furniture. Phone 4820.

FINE FOOTWEAR, MADE TO measure. Shoes for cripples made. Fine shoe repairing. London Art Shoe Repair, 87 Dundas. Telephone 4851.

SEWING MACHINE—WHY WASTE money on new machine? We can fix your old one. Parts and needles for White's, Singers, Raymonds, Williams, etc. Bargains in slightly-used machines of all above makes. 99 King. Phone 3811.

WATCH THIS COLUMN FOR AN ANNOUNCEMENT of our lighting fixture sale. Bowley Electric, 306 Dundas street.

ONE BRAND NEW SAXAPHONE and case, value $250, sell for $160; 1 'cello, worth $100, sell for $59; 1 bass drum, value $45, sell for $35; 1 new accordian, value $28, sell for $17.50; 1 very fine old violin and case, value $300, sell for $125; 1 gentleman's diamond cluster ring set in onyx, value $250, sale price $160; 1 lady's necklace, 7 diamonds, special price $1,200; 1 gentleman's perfect diamond ring, 1 carat and half and 10 points, value $1,000, sell for $600. Thousands of unredeemed pledges for sale, consisting of railroad watches, diamonds, musical instruments, clothing, trunks, suitcases and grips. T. Fox, 383 and 385 Clarence street. ywt

WE ARE NOW SHOWING THE LATEST styles of ladies' and men's ready-to-wear spring clothing on easy terms. Satisfaction guaranteed. Also housefurnishings at $1 per week. Call or phone 1987. Goldenberg's Millinery and Ladies' Wear, 761 Dundas street. Open evenings.

LADIES' AND GENTS' CLOTHING and housefurnishings sold on easy weekly payments. Square deal and honest values to all. J. Holiff, 366 Rectory street, corner York. Telephone 3595.

FISH, POULTRY AND PROVISIONS, fresh daily. Onn's Up-To-Date Market. Phone 1296. No orders too small, none too large.

BUILD YOUR OWN PHONOGRAPH—We supply motors and tone-arms. Standard Phonograph Supply Company, 45 Wyndham street, Guelph.

COAL
STOVE, EGG, CHESTNUT
$16.50
D. H. GILLIES & SON
Cor. Adelaide and Bathurst.
Phone 1312. ywt

LONDON MADE PREPARED MEATS

We can supply you with freshly-made products for any occasion.

WE MANUFACTURE
WIENERS VEAL LOAF
BOLOGNA BOILED HAM
CANUCKS BLACK PUDDING
PORK SAUSAGE SUMMER SAUSAGE
NEW ENGLAND HAM SAUSAGE
BRUNSWICK LIVER SAUSAGE
SWEDISH MET WURST

The Pure Meat Products Co.
OTTO RINDELHARDT
558 Richmond Street.
Phone 1416. ywt

SPECIAL OFFER
Cedar Barn Boards, $65 per M. feet. Full line of Lumber, Shingles and Lath. Estimates Free.
R. H. SMITH
193 Wharncliffe Road.
Office: 13 Erie Avenue. Phone 2998.
Evenings, 4085. ywt

PANSY PLANTS.
Giant Exhibition Mixed, Giant Prize Hortensia Red, Giant Prize White with Eye, Giant Prize Yellow with Eye, Lord Baltimore Yellow with Black Eye, Masterpiece (ruffled type), Meteor Brown with Yellow and Purple Border, Mad Perret (rich red shades), President Carnot White with Purple Blotch, Victoria Wine Red; large, strong plants, 75c a dozen. A. Pearson, London Junction, Ont. 93u-ty

ARTICLES FOR SALE

FOR IMMEDIATE SALE — (Private) — 1 chesterfield, $100; 2 tapestry chairs, $40; piano lamp, $40; Sonora cabinet phonograph and 50 records (all new), $140; small oak writing desk and chair, $25; dinner wagon, in willow, $20; mahogany bedroom rocker, $5; costumier, $5; walnut bed, Kapok mattress, coil springs, dressing table and chair, Queen Anne, all complete and new, $160; brass table lamp, $15. All the above in A1 condition. Can be seen Tuesday evening, 7 to 9 p.m., Thursday, Friday or Saturday. Must be sold this week. Owner leaving the city Apply No. 3 Ardagh Apartments, 225 Queen's avenue. 95c

PINE FLOORING, SEVERAL THOUSAND feet, just arrived, London Wrecking Company, 60 Maitland street. Phone 4626. y

MOTOR LAUNCH, 33 FEET LONG, 6-FOOT beam, in oak and cypress, 20-horsepower, 4-cylinder engine, speed 18 miles. Price $325. Can be seen at Port Stanley. Complete with summer top, life belts, etc. Apply Box 283, Advertiser. 95u

REFRIGERATORS RELINED, HOT air furnaces cleaned and repaired. eavestroughs cleaned and repaired and all general tinsmithing repairs. Country contracts solicited. Prompt service. Phone. W. G. Arnold, 669 Colborne street. y

WHEN YOUR EYES TIRE OR BLUR in reading see F. Steele, Optician, 210 Dundas street. y

BIG SALE OF GRANITEWARE, glassware, crockery and odds and ends at your own price. Julius Sirkind, 338 Richmond street. London Trades Auction House.

A FEW SECOND-HAND RANGES, almost new, cheap for quick sale. Apply C. Lewis, 101½ King street.

HENDERSON MOTORCYCLE AND sidecar; also Homer pigeons. Apply 92 Cartwright street after 5 p.m. 89n

TYPEWRITERS OF ALL KINDS REPAIRED, ribbons and supplies. E. O. Graves, 110 Dundas street.

WE REMAKE MATTRESSES—CHAS. M. Quick, upholsterer, 523 Richmond street. Phone 1437.

BELTING FOR SALE AND REPAIRED, all kinds. Mills belting manufacturer, 152 Carling. Phone 1061.

BLANCHARD'S NEW FISH MARKET, 529 Richmond street. Fresh fish every day. Phone 1510.

WEGNER'S
Wholesale and Retail Dealer in Overalls, Sweaters, Coats, Gloves, Mittens and Raincoats.
LONDON'S LARG

REAL ESTATE FOR SALE

BERT WEIR

L. H. REILLY.

7 Market Lane. Phone 6823

$6,500—South, 1¾-story red brick, three bedrooms, three-piece bathroom, living-room, breakfast-room, dining-room, kitchen, full two-part basement, furnace, laundry tubs, inst. heater, linen closet, built-in cupboards, veranda, driveway.

$3,500—Central, white brick cottage, three bedrooms, three-piece bathroom, hydro, gas, water, part basement, hall, parlor, living-room, porch, driveway. Lot 33x148.

$4,450—$1,000 down, east near Hamilton road, 1½-story white brick, four bedrooms, three-piece bathroom, hydro, gas, water, full basement, furnace, reception hall, three living-rooms, built-in cupboards, garage. Lot 35x149½ feet. Low taxes.

$2,250—$1,000 down, south, new frame cottage, three bedrooms, three living-rooms, hydro and water, cellar, cement block foundation, electric stove included, driveway.

$6,500—South, 2½-story white brick, three bedrooms, three-piece bathroom, full basement, furnace, hydro, gas water, parlor and living-room, garage. Lot 44x150.

$4,000—West, 1¾-story frame, reception hall, den, three living-rooms, four bedrooms, toilet, hydro, gas, water, new furnace, terraced lawns. Lot 99x217, fruit trees, chicken coop.

$3,900—South, 1½-story white brick, three living-rooms, den, three bedrooms, two-piece bathroom, hydro, gas and water, full basement, veranda, garage. Lot 28x120.

$3,750—South, white brick cottage, hall, three living-rooms, two bedrooms, two clothes closets, three-piece bathroom, full basement, furnace, driveway. Lot 40x90. 95u

REAL ESTATE BARGAINS

See quickly, 556 St. James street. Splendid brick cottage, 6 rooms, semi-modern, choice condition, 2 lots reduced, $300 for immediate sale. Inspect the property and report to me. Your opportunity.

A number of other choice cottages, 1½-story, 2-story, large frames and brick homes, also choice lots in all parts of the city. Two fine suburban homes. A beautiful bungalow, special. One or two homes to rent. Farms, western farms and properties, also C. P. R. lands for sale or exchange. List your properties with me without delay.

Inspection of my large list of properties solicited before buying or renting. All kinds of insurance effected.

SAM D. CAMPBELL
Bank of Nova Scotia Chambers,
422 Richmond Street. b

All Modern Cottage

on Hamilton road, N. W. corner, newly decorated, new 3-piece bath, new furnace. Thirty-five hundred.

H. M. PETERMAN

London Loan Building. b

MacMurray-Wilson

HOMES. PHONE 383. FARMS.

East—1½-story brick, modern, except bath, side drive, $3,200.

South—1½-story red pressed brick, modern, garage, henhouse, $4,200.

North—1½-story brick, modern, garage, side drive, $4,800.

North—Two-story brick, modern, deep lot, garage, barn, fine location, $4,750; terms.

East—Frame cottage, hydro, water, gas, sewer connected. Possession at $2,500, $500 cash.

Homes everywhere in city.

THOS. J. CARNEY

432 RICHMOND STREET.
Phone 271—4501.

East—Beautiful new bungalow, Parlor, dining-room, kitchen, pantry, full basement, furnace, nice lot. Forty-five hundred. Terms. Would consider good building lot as part payment.

RENWICK & CO.

267 Dundas Street. Phone 5678

Member London Real Estate Board.

$2,600—165 Bruce, frame cottage, good lot.

$3,300—$500 down, London South, brick cottage, good lot.

$5,200—$500 down, south, 1½-story brick.

$6,500—$3,500 cash, choice red brick, excellent home, some special features, south.

$6,700—North, 2-story brick. Excellent value.

$7,500—South, 2-story choice red brick, fully modern.

LISTINGS WANTED.

Don't wait for us to call at your home. Come to the office and let us arrange to sell your property.

We will build to suit your requirements.

$1,050—Choice lot, 172 Wortley road, size 34 ft. 4 in. by 212. ywt

GEORGE COLBERT

418 Talbot Street. Phone 6207

$3,500, bargain for quick sale, brick store, eight miles from London, with living apartments, containing parlor, dining-room, kitchen, three bedrooms, full basement, splendid barn, stable and garage, new, henhouse with large runs, fruit trees with about one acre land. Might consider small house in the city as an exchange. Stock can be bought at invoice price.

$2,000 buys splendid 5 acres on Wharncliffe road south. Close in.

Bargain in stationery and tobacco store on main street. Call at office for particulars.

Nearly new Studebaker three-passenger roadster car to exchange on house in the city.

I have a client for a first-class rooming-house. Close in. Will pay good price for property if suited.

TWO MODERN FRAME HOUSES ON Connaught avenue, $500 cash, balance monthly. J. W. G. Winnett, barrister. ywt

REELY HAS PROPERTIES THAT will please you in price and locality. 795 York street. tf-law-y

TWO-STORY DOUBLE BRICK, OR would sell separate, $500 down. Box 278 Advertiser. Phone 5930. 94c

FOR SALE—LOTS ON HAMILTON road, on monthly installments, with sewer, light and car service. J. W. G. Winnett, barrister.

FOR SALE—SOLID 2½-STORY BRICK residence, best residential street, south, 5 rooms, 3 mantels downstairs, 6 rooms, mantel and sun room upstairs, large veranda, every convenience. Good lot, fruit. A real home. Would take small house. Inspect this. Apply 133 Elmwood avenue. Phone 1230. 93n

NEW RED BRICK COTTAGE, ALL conveniences, electric fixtures complete. Apply to owner, 637 Central avenue. Phone 1687. 93c

$2,500—Hamilton road, frame cottage, 7 rooms. Terms $800.

$2,650—Grafton street, frame cottage, 7 rooms, built-in cupboards, hydro, gas, water.

$2,200—Frame cottage, 3 bedrooms, parlor, dining-room, kitchen, full basement, bath, toilet, hydro, water, good lot. Terms $300.

$3,500—New brick cottage, hall, parlor, dining-room, kitchen, pantry, 2 bedrooms, 3-piece bath, hydro, gas, furnace. Terms $1,000.

50-acre farm, London Township, 6 miles from city, brick house, barn, driveshed, henhouse, granary, pigpen, $7,000. Immediate possession. Terms to suit.

$3,000—Central, 2-story brick, parlor, dining-room, kitchen, 4 bedrooms, 3-piece bathroom. Terms $800.

ANDERSON & CO.,
12 Market Lane. zyxwv

REAL ESTATE FOR SALE

SPLENDID LOT, NEAR WORTLEY road school. The purchaser will be assisted to build a home to suit his own requirements. Box 132, Advertiser. 95n

A BARGAIN—1½-STORY SOLID white brick, nearly new, semi-modern. Ten minutes walk to market. Apply 2 Moir street. b

BARGAIN—ONE OF THE NICEST cottages in London North, near Colborne street. This is a new home, and is fitted up with a furnace, three-piece bath, good electric fixtures, hot water tank attached furnace. There is a nice bay window and a large lot. Must be sold at once. Easy terms. phone 1320, Mr. Richards. b

NEW HOUSE, 18x24, AND LOT, CITY water, basement. $1,100 cash. Apply 117 Brisbin street. 95u

BRICK COTTAGE, FULLY MODERN, except furnace, east end, near car line. Owner leaving city. $1,000 cash will handle. Apply Box 284, Advertiser. b

LAKE HURON LOTS OR ACRES—Sixteen miles from Sarnia. Fine beach. Donald McDonald, Camlachie, Ont. 95n

CURRIE'S REAL ESTATE—$4,200, 1¼-story brick, 4 bedrooms, parlor, dining-room, kitchen, bath, full basement in three parts, hydro, gas, hard and soft water nice lot, north, near Richmond. $2,800, central location, modern cottage. South side, 1½-story red brick, seven rooms and bath, finest location, $4,600. Nice cottage and 2 acres of finest garden land in city, $3,500. Grocery store and dwelling will exchange for house in city. Cottage for sale, 5 minutes' from market. Call for particulars. J. A. Currie, 360½ Richmond street. b

G. SPENCE

REAL ESTATE AND INSURANCE.
Suburban and City Homes and Farm Lands.
LAMBETH, ONT.

25 dwelling houses, 3 cottages with small acreage, 20 up-to-date farms. Phones: City 577 r. 2-2; Byron 9 r. 718. ywv

See This South Brick Cottage

Three bedrooms, good lot, side drive, gas and water, sewer connection.

$2,500

Telephone 4759. b

NORTH END—VICTORIA STREET. 1½-story brick, fully modern, garage, choice locality, easy terms, would consider car as first payment. Apply 922 Queen's avenue. 95u

SIX-ROOMED FRAME COTTAGE, frame barn, five acres of land, within ten minutes of street car line, for sale or to let. Apply 216 Richmond. tf

NORTH—$4,500, terms, two-story brick, all conveniences, large lot, driveway. Will consider as part payment touring sedan in good condition. Box 288, Advertiser. 95u

FOR QUICK SALE SEE 571-3 ADELAIDE street. Will sell part or whole. This property is central, on paved street. Frontage 76x200. Newly decorated. All conveniences. Beautiful spot. No agents need apply. 94n

THREE THIRTY-FOOT LOTS, LORNE Heights, east Quebec and North Rattle street, $750 cash. Sound investment, worth $12 a foot. T. Munford, 129 Kent street. 91n

40 COTTAGES, 5 NEW BUNGALOWS, 10 rooming houses, 10 choice dwelling, 20 up-to-date farms. Apply M. D. McConell. Phone 5250. 40-tf

CENTRAL AVENUE—BRICK VENEER residence, nine rooms, nicely decorated, all modern appointments. Lot 40-foot frontage. Immediate possession. Price reduced to $6,500 for quick sale. The Premier Trust Company, 428 Richmond street, London, Ont. 93c

FARMS FOR SALE

700 CHOICE FARMS IN ONTARIO. Catalogue sent free on application. Thomas, Myerscough & Edy, 226 Darling street, Brantford. Bell phone 1233J.

WANTED TO RENT

WANTED TO RENT—COTTAGE WITH three bedrooms, by middle of May. Two adults. Phone 6818. 95u

WANTED TO RENT OR WILL lease cottage, with three bedrooms, by May 1. Phone 6512.

SMALL HOUSE OR COTTAGE, BY young married couple by June 1. Apply Box 256, Advertiser. 90n

MARRIED COUPLE WANT ROOM and board with respectable private family by May 1. State terms. Box 247, Advertiser. 90n

REAL ESTATE WANTED

WANTED—PROPERTIES FOR SALE on easy terms, because I have several applications. Don't forget. Do your fire, sick and accident insurance business with well-known real estate agent. The workingman's friend. Apply Reely, 795 York street. 90n

TO LET

TO LET—ON REGENT STREET, brand new cottage, 5 rooms, three-piece bath, furnace, hot water, large lot, $35 per month. Apply Box 290, Advertiser. b

PASTURE TO LET—125 ACRES first-class pasture, four miles south Parkhill. Columbia MacIntyre, Parkhill. 95u

TO LET—MODERN THREE-ROOMED apartment, with fireplace, veranda, cellar. Only quiet, refined adults need apply. Box 285, Advertiser. b

ROOMS TO LET

ONE FURNISHED ROOM FOR LIGHT housekeeping, all conveniences, central. Phone 5773. 95c

TWO FRONT ROOMS, WITH ALL conveniences for housekeeping. Apply 277 Talbot street. Phone 7651. b

MUSICAL INSTRUCTION

NORA LITTLE, TEACHER OF SINGING. Studio, Institute Musical Art, 566 Dundas street.

MUSICIANS DON'T MISS YOUR OPPORTUNITY. "Cosmopolite," world's best violin maker. Also repairs and remodels all instruments. 165 Albert street, London, Canada. Phone 4959.

JAMES CRESSWELL, TEACHER OF violin, mandolin, band and orchestral instruments. Studio, 498 King. Phone.

POPULAR MUSIC AND RAGTIME piano playing positively taught in three to six months. Success guaranteed. No tiresome scales or exercises. Popular songs taught immediately. Private individual lessons. Beginners or advanced pupils. Pay as you play. Knowledge of music not necessary to start. Booklet mailed free on request, or call for free demonstration. Marks-Winn School of Popular Music, Limited, 169½ Dundas street. Phone 6422.

Tenders For Soft Coal

Sealed tenders for supply of Slack Coal for Victoria Hospital for the year beginning May 1, 1921, will be received at the hospital office up to noon on April 15 next.

The lowest or any tender not necessarily accepted. Apply to superintendent for form of tender.

W. M. GARTSHORE, Chairman.
T. H. HEARD, Superintendent. 92k

Important Auction Sale of Valuable Suburban Property

Corner Richmond street and 5th concession, London Township, Saturday, April 16, at 3:30, 97 Carling street, by Jos. Brown, auctioneer: 4 acres of choice land, good orchard, lots of small fruits, 2-story brick house, 2 parlors, dining-room, kitchen, 5 bedrooms, clothes closets, full basement, hard and soft water, barn, drive shed, also 5 acres of choice garden land, nearby. Terms 10 per cent down day of sale, balance can be arranged by applying to J. A. Tancock, administrator, or the auctioneer. Phone. 93c-tyw

BOARD AND ROOMS

NICELY FURNISHED ROOM, WITH board, for married couple or gentlemen. 49 Beaconsfield. 93c

USED CARS FOR SALE

CHEVROLET 490 TOURING CAR, IN good condition, five good tires. Apply 347 Grey street. 95c

DODGE ROADSTER, SPECIAL TOP, enamel, engine, tires (3 spares), good condition, $850. Phone 2768. 92i

TAXIMEN, ATTENTION—MR. J. Smallman has instructed us to sell his closed Hupp touring car. It is in fine shape and the price is right. McLaughlin Motor Car Company, Limited, London. 94c

GRAY-DORT SPECIAL—JUST A YEAR old, in fine shape, cheap for quick sale. Apply McLaughlin Motor Car Co., Ltd., London. 93c

GUEST & MEATHREL, GARAGE, 170 Maple, repairs all cars, overhauling a specialty, cars washed. Phone 1363. Nights 7106.

GOOD TOURING CAR AND LONDON cement brick machine. Both in good condition. 160 Wharncliffe north. 93n

AUTO TOPS RE-COVERED AND REPAIRED, wind shields sloped, new celluloids, etc. McMullen, rear of 555 Richmond street.

AUTO TIRE REPAIR COMPANY, Sarnia—The only expert vulcanizers in the city. Tires and accessories.

ANY NUMBER OF USED CARS IN first-class condition, tires, tubes, accessories of all kinds and used parts. People's Garage, 364 Dundas.

HENDERSON & ARBUCKLE GARAGE —647 Dundas street. Phone 5800. Storage and service cars. Ford repairing a specialty.

1 FORD LIGHT DELIVERY.
1 CHALMERS COUPELET
2 REO SPEED WAGONS at a bargain.
TERRY FOR BARGAINS.
150 Fullarton Street.
Phone 534 ywt House 4917

NEW EAST END TIRE SHOP

See us before buying tires. Let us explain how to get low cost per mile on your tires.

MOUNTAIN & EDEN

785 DUNDAS STREET. 95tf ywt

OVERHAULING AND REPAIRING
Done by experts at country prices, three miles north on Richmond street. A few used Fords for sale cheap.

HUDSON'S GARAGE

Phone 2921 r. 2-2. Village of St. Johns. ywt

AUTO LENSES
Are you satisfied with your lense? Would more light interest you? If it would see the Alvo Four Range Light, distributed by
MARK TIRE AND ACCESSORIES Co., 298 Dundas. Phone 4903. ywt

WE RE-CHARGE YOUR

Ford Magneto

IN YOUR CAR
While You Wait
Satisfaction or No Charge.

RELIANCE GARAGE

London Limited y-w-t

SPECIAL
1918 Chevrolet Touring

Newly painted, tires in good shape, and good mechanical condition. Cheap for quick sale.

Also several other good used Cars. Call and see them. We will be glad to demonstrate.

Phone 5459. Dundas Street at Colborne.

ONTARIO GARAGE AND MOTOR SALES, LTD. ywt

AUTOMOBILES AND TAXIS

PHONE 2869 — MARLEY-HEXTER — Reliable taxi service.

HOP TAXI, 3911—SERVICE DE LUXE at reasonable rates; also motor ambulance.

BLUE BONNET TAXI—PHONE 6262—Motor truck in connection. We never sleep. zyxwv

RADIATORS AND FENDERS REPAIRS, choked radiators or rebuilding; efficient service. Radiator Works, opposite canning factory, Strathroy.

ST. JAMES PARK TAXI — NEW sedans. Phone 3017.

SPRINGS, SPRINGS, SPRINGS—WE make them while you wait. Auto axles, straightened and set. Wagons and trucks repaired, Cooke's Blacksmith Shop, new address, 290 York street. Phone.

WINDSHIELDS

We have special windshield plate glass and modern facilities for fixing your broken windshields.

THE HOBBS MANUFACTURING COMPANY, LIMITED.

MARLEY TAXI, FORMERLY OF MARLEY & Hexter. Phone 2823. All new cars. Prompt service.

DENTAL CARDS

DR. M. J. FREZELL, DENTIST—Over Taylor's drug store, opposite old city hall.

DR. JOHN F. BLAIR, 344 RICHMOND street. Phone 1400.

DR. H. D. TAYLOR, 522 DUNDAS; evening appointments. Phone 4843.

DR. R. J. JARVIS — EXTRACTION only, painless method. 213 Dundas street.

DR. S. M. THOMAS, 212 DUNDAS street. Phone 2085.

DELICIOUS AND REFRESHING
EVERY little movement means more thirst.
THE COCA-COLA COMPANY
Toronto and Winnipeg

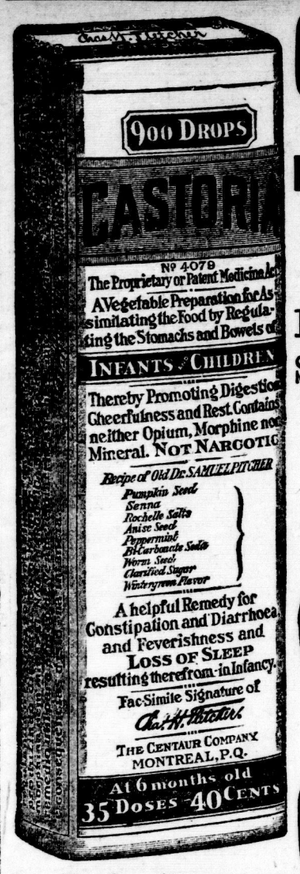

Exact Copy of Wrapper.

CASTORIA

For Infants and Children.

Mothers Know That Genuine Castoria Always Bears the Signature of *Chas. H. Fletcher.* In Use For Over Thirty Years

CASTORIA

THE CENTAUR COMPANY, NEW YORK CITY.

ST. LOUIS, Mo., April 11.—The Industrial Transportation Company, which operates about 150 retail grocery stores in Missouri, Arkansas, Louisiana and Texas, filed a voluntary petition in bankruptcy today in the United States District Court here.

SLOAN'S GOES RIGHT TO THE ACHING SPOT

You can just tell by its healthy, stimulating odor that it is going to do you good.

THOUSANDS of men and women, when the least little rheumatic "crick" assails them, have Sloan's Liniment handy to knock it out. Popular over a third of a century ago—far more popular today.

That's because it is so wonderfully helpful in relieving external aches and pains—sciatica, lumbago, backache, neuralgia, over-strained muscles, stiff joints, weather exposure results. A little is all that is necessary, for it soon penetrates without rubbing to the sore spot. No muss, no stained skin.

All druggists—35c, 70c, $1.40. Made in Canada.

Sloan's Liniment Pain's enemy

CANADIAN PACIFIC OCEAN SERVICES

TO NOW

EUROPE

LONDON AND PARIS
Are Loveliest in Spring

Everything Canadian Pacific Standard. None Better.

Short Route
ST. JOHN, N.B., TO LIVERPOOL, LONDON, SOUTHAMPTON, GLASGOW, HAVRE ANTWERP.

Sailings Every Few Days.

Apply to Agents Everywhere or 1 King Street East, Toronto.

CANADIAN PACIFIC RAILWAY
Traffic Agents.

How To Tint Your Grey Hair At Home

If your hair is greying or is faded and streaked, do not let it become any more unattractive. No matter whether its original youthful color was golden or black, or any shade of brown, all you need is a bottle of Brownatone to instantly restore its beauty in a manner that defies detection. This

famous preparation is as simple and easy to use as manicuring your nails.

Special Free Trial Offer.

Every package of Brownatone contains full, simple directions for working its magic on grey, faded or streaked hair. Guaranteed absolutely harmless. In 50c and $1.50 packages. Two colors: "Light to Medium Brown" and "Dark Brown to Black." Send to the Kenton Pharmacal Company, 538 Coppin Building, Covington, Ky., inclosing 10 cents to pay postage and packing for a free trial package of Brownatone. Brownatone is sold and recommended in London by Cairncross & Lawrence; Taylor Drug Store, 390 Richmond street; Standard Drug Company's Stores, Limited, and Liggett Drug Company Stores, Limited.

OSTEOPATHIC PHYSICIANS

E. S. DETWILER, D.O., HAS REMOVED to 444 Waterloo, corner of Queen's. Phone 2373.

DRS MARIE H. HARKINS, REBECCA Harkins, St. George Apartments, Wellington. Phone 1560. Rebecca Harkins, specialist catarrhal deafness.

BRICKS HURLED AT PUSSYFOOT IN WINDSOR

Meeting Broken Up by Noisy Gang At the Armories.

POLICE WERE POWERLESS

Temperance Speaker Finally Escorted To Ferry For Detroit.

[Special to The Advertiser.]

WINDSOR, April 11.—Hostile demonstrations prevented W. E. "Pussyfoot" Johnson, American prohibition advocate, speaking in the armories here tonight. Not only did the opposition to the "dry" forces drown out all attempts of the chairman, Dr. J. W. Brien of Windsor, and Rev. Dr. F. J. Oaten of Toronto, to address the gathering, but followed Mr. Johnson to the wharf, where police and friends hurried him aboard the ferry for Detroit amid the hisses and boos of a gathering of about 1,000, and a shower of missiles. "Goodby, Pussyfoot. Go home," were the parting shouts of the crowd.

Bricks Hurled.

A number of bricks were thrown at "Pussyfoot," while he was passing down Ouellette avenue, between Chatham and Pitt streets. One of the bricks struck Police Inspector Mort Wigle a glancing blow, while two other officers were also struck. At the dock the crowd was held back by the officers to allow "Pussyfoot" to board the ferry when the gangplank was hurriedly raised, Inspector Wigle accompanying Mr. Johnson to Detroit.

Over 4,000 people crowded the armories, and from the time the meeting opened until it closed there was a continual din from all parts of the building. Police stationed in all sections were powerless to subdue the crowd, which, with cheers and singing and boos, kept up an unbroken attack on the platform. Even Chief of Police Thompson, who appeared on the platform and appealed to the audience to give a Canadian, Rev. O. C. Gray, a local minister, a chance to speak, was drowned out in the noise.

Made No Attempt.

"Pussyfoot" Johnson did not enter the armories until shortly after 8 o'clock, when his appearance was greeted with cheers and booing. This meeting was to have been the last he was to address in his Ontario tour for the "dry" forces, he having spoken in St. Thomas earlier in the day. He made no attempt to speak. Opposition was centred in the gallery at the back of the building, where the "wet" forces had been well organized.

"The reception was all right, and was a regular bootleggers' convention," said Mr. Johnson to members of the press. "The drys say that the wets are disorderly, and the wets came tonight and proved it."

He stated that while he had quarrelled with a crowd in Kingston for some time, the opposition here was greater, while possibly not any more intense than in the eastern city. "It's a fine wind-up for my Ontario trip," he said. Mr. Johnson leaves for Columbus tomorrow.

Many Turned Away.

Long before the time of opening the building was crowded, and thousands were unable to gain admittance as the right wore on. The meeting opened by singing the National Anthem, led by the Salvation Army Band. Then Dr. Brien attempted to speak, but could not be heard owing to outbursts. A number of solos were rendered by a local singer, Slater Davidson. Rev. Dr. Oaten then made an effort to address the gathering, but when he could not get a hearing dictated a statement to the members of the press.

Played Hymns.

Efforts were made to counteract the demonstrations of the crowd by the playing of a number of hymns by the Salvation Army Band, in which many of thecrowd joined, while the "wets" at different times staged their own songs, among the number being "How Dry I Am." Banners were displayed to the crowd by the "drys," and then some of the "wets" mounted the platform waving a British flag which hung on the wall amid the wild demonstration.

When it was seen that it would be impossible for anyone to get a hearing, "Pussyfoot" Johnson slipped out through a rear door in the building, and escorted by police and friends, made his way to the dock.

JOHNSON EXHAUSTED.

ST. THOMAS, April 11.—"Pussyfoot" Johnson faced a big audience, mostly women, at the Star Theatre this afternoon. Mr. Johnson appeared to be completely exhausted, and his vocal cords to be sorely in need of some lubricants. His voice was unheard outside the front seats of the auditorium. The time of Mr. Johnson,s stay was so limited, as he had to catch the train for Windsor, that he did not get beyond a whispered appeal, to those in hearing distance to stand by the great and saving principles of prohibition, and not to fail in their responsibilities to their families and the community.

The speaker's physical condition and the short stay in the city were a disappointment to the large crowd of sympathetic auditors. He would have had the discussion all his own way without interruption. Outwardly very little interest is shown in the campaign by the opponents of the affirmative.

APOLOGIZES FOR ENGAGING WINDLE

Col. Hendrie Says It Was An Error in Judgment.

HAMILTON, April 11. — Lieut.-Col. William Hendrie of this city, who introduced Charles A. Windle to the people of Hamilton last week, when Windle spoke under the auspices of the Citizens' Liberty League, has made a public apology in a statement in which he says that the Liberty League engaged Windle on his record in the Scottish fight between the prohibitionists and the antis, and did not learn of his anti-British propaganda in the United States until too late to prevent his Ontario tour.

Col. Hendrie says, with reference to the anti-British paper of which Windle is editor:

"In March, 1921, there appeared in his paper, uncontradicted as yet, whether written by him or not, I know not, and it does not matter, a venomous attack on England, her past and her people. This cannot be overlooked, and those behind the Citizens' Liberty League would sooner go down to defeat than support a cause by such methods.

"I, therefore, offer an apology to our citizens for an error of judgment in taking Mr. Windle on his Scottish tour reputation and introducing him to our people. At the same time, I extend a like apology to those who sat on the platform with me at the meeting, their action no doubt being influenced by the sponsorship that was given by myself as an officer of the Citizens' Liberty League."

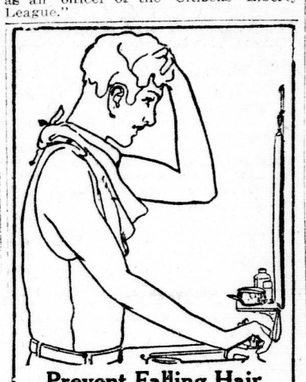

Prevent Falling Hair With Cuticura Shampoos

The first thing to do in restoring dry, thin and falling hair is to get rid of dandruff, itching and irritation of the scalp. Rub Cuticura Ointment into the scalp, especially spots of dandruff and itching. Next morning shampoo with Cuticura Soap and hot water.

Soap 25c. Ointment 25 and 50c. Talcum 25c. Sold throughout the Dominion. Canadian Depot: Lymans, Limited, 344 St. Paul St., W., Montreal. Cuticura Soap shaves without mug.

Beauty Hints

By Louise Glaum

That beautiful actress Louise Glaum says: "A girl or woman who is passed by without a glance of admiration has only herself to blame. No matter how irregular the features anybody who possesses a beautiful complexion will attract attention anywhere. It is now possible through the use of Derwillo for anyone to have a beautiful rosy-white complexion." If you would have a beautiful skin, soft, smooth, and velvety, just follow Miss Glaum's advice. You can get Derwillo from the toilet counter of any up-to-date drug or department store. It is famous for the instant results it gives. Put it on one side of your face and compare it with the other you will need no further argument to convince you that it is away ahead of face powder or other beautifiers. Be sure to read large articles by Miss Glaum on the care of the skin soon to appear in this paper. In the meantime get Derwillo and try it today; you will be astonished at the quick results it gives. For sale by Standard Drug Company, Strong's Drug Store and Taylor's Drug Store.

No Trouble To Keep Skin Free From Hairs

(The Modern Beauty.)

There is no need for any woman to countenance superfluous hairs, because with a paste made by mixing some powdered delatone with water it is easy to get rid of them. The paste is applied for 2 to 3 minutes, then rubbed off and the skin washed. This treatment will rid the skin of hair without leaving a blemish, but care should be taken to see that you get real delatone. Mix fresh as wanted.—Advt.

cleans sinks, closets, drains — kills rats, mice, bugs destroys dirt

COMFORT LYE

Extra Strong

SPECIAL TODAY!

SUITS & OVERCOATS TAILORED-TO-MEASURE $20

English and Scotch Woollen Co. of Montreal
More Quality Less Money

EXTRA PANTS WITHOUT ADDITIONAL CHARGE

ENGLISH & SCOTCH WOOLLEN CO.
180 Dundas Street

QUICK-WASH Washing Tablets

Makes wash day easy. Just cut up half a cake of soap and two QUICK-WASH Tablets, put in the boiler. When they dissolve put in the clothes. Rinse thoroughly. Then out on the line. That's all. Saves work, saves time, saves money.

10 Tablets — 25 cents
Good for 5 large Washings

If your dealer cannot supply you, let us have his name and address, and we will send you a FREE SAMPLE good for one washing.

F. A. Williamson Mfg. Company, Limited
45b Rideau St. - Ottawa, Ont.

GALL STONES

"MARLATT'S SPECIFIC"

A never failing remedy for Appendicitis. Indigestion, Stomach Disorders, Appendicitis and Kidney Stones are often caused by Gall Stones, and mislead people until those bad attacks of Gall Stone Colic appear. Not one in ten Gall Stone Sufferers knows what is the trouble. Marlatt's Specific will relieve without pain or operation. For sale at all Drug Stores or
TAYLOR'S DRUG STORE, 390 Richmond St. LONDON, ONTARIO.
STANDARD DRUG STORES
LOUIS K. LIGGETT DRUG STORES.

J. W. MARLATT & CO., 211 Gerrard St. E., Toronto, Ont.

ROWAT'S TEAS
Used in homes where dining is a fine art.
65c, 75c, 85c, $1.10 and $2.00 pound
T. A. ROWAT & CO.
250 Dundas Street. Phone 3051-3052

CHINA
Limoges, 1040 pattern, small roses, with gold and black combination. Complete open stock. The advantage of selecting a design like this enables you to buy one or a few pieces at a time until you have the whole set complete.
C. H. Ward & Co.
Diamonds and Jewelry
386 Richmond Street
Phone 1084

ENGLISH RHEUMATISM CAPSULES
for the quick, safe relief of rheumatism, lumbago and sciatica. They work quickly, and are harmless. Will not upset the stomach. 50c box. Sold in London by
Taylor's Drug Store
390 RICHMOND STREET.
Established 1888.
Mailed anywhere on receipt of price. tf-law-y

D., L. & W. Scranton Coal
EGG, STOVE AND CHESTNUT
$16.50 Ton
PEA COAL, $14.50 TON.
Also Twelve and Sixteen-Inch Blocks.
CHANTLER BROS.
263 Bathurst Street. Phone 347. ywt

FREE!
A graduate foot specialist is waiting to give you free advice on your foot troubles. Fallen arches, flat-feet, weak ankles, etc., can be properly treated by this expert.
Cook's Shoe Store

J. FERGUSON'S SONS
176-178 KING STREET.
Funeral Directors and Embalmers.
Handsome Motor Car or Hearse Equipment.
Day or Night Service.
Phones:
Office, 543. Residences, 2056-4101

N. J. GRIFFITH
FUNERAL DIRECTOR AND EMBALMER,
104 Dundas Street, London.
Residence on premises. Phone 459.
Private Ambulance Service.
Delaware Branch: W. Acre, Mgr.

GEORGE E. LOGAN
FUNERAL DIRECTOR AND EMBALMER
418 RICHMOND ST. PHONE 1968.
Finest Motor and Horse Equipment.

A. L. Oatman. F. W. Hunter.
A. L. Oatman
Formerly Smith, Son & Clarke.
Funeral Director
MOTOR AMBULANCE.
Facilities and Service unsurpassed. Office and Funeral Parlors, 115 Dundas. Phone 586. ywt

Canadian Bureau of Credits
Dominion Bank Chambers, London.
Established 1910.
Collections and adjustments locally or through agents at all points. Liquidation of estates a specialty. Call or write for terms and references. y

SANTAL CAPSULES MIDY
Easy to Take—Quick to Relieve
CATARRH of the BLADDER
Safe, Successful
Each Capsule bears name MIDY
Beware of counterfeits

London Loan Company
Deposits and Debentures
Consolidated Trusts Corp'n
For Executors
Cor. Dundas and Clarence. ywt

ALL HAVE SAME BIRTHDAY.

PORT ARTHUR, April 11.—Three children of Mr. and Mrs. E. J. Baker, aged 11, 8 and 3 years, are celebrating their birthdays today. These three children of the same parents were all born on April 11 in different years.

Fur Storage
Beltz & Co.
PHONE 817. ywt

"TASTY"
That's What People Say About
Parnell's Bread
Why Not a Loaf Today?

The Children's Three-Meals-a-Day Food
Pure Milk and Wholesome, Delicious
JOHNSTON BROS' XXX BREAD
The last word in the art of Bread-making.
Johnston Bros. Phone 944 yt

London and Port Stanley Railway

Timetable Effective Sunday, January 16, 1921.

TO ST. THOMAS—†5:00, †6:10, 7:15, *8:15, 9:20, *10:20, 11:20 a.m., *12:20, *1:20, 2:20, *3:20, 4:20, *5:20, 6:20, *7:20 8:20, 9:20, *10:20, †11:20 p.m.

TO PORT STANLEY—†*6:10, *8:15, *10:20 a.m., *1:20, *3:20, *5:20, *7:20, *10:20 p.m.

*Limited London to St. Thomas.
†Daily except Sunday.
All trains stop at Glanworth.

Bristol Essery Coal and Wood
630 Maitland Street. Phone 1089.
First Quality Coal and Wood.
Prompt delivery. ywt

Double Mileage
Puncture-Proof Service.
Ask
Art Wilkes
London Tire Repair Depot.
354 Wellington. Opp. McClary's. ywt

GOOD GROCERS EVERYWHERE
CREAM OF BARLEY
The breakfast food that is recommended by prominent medical men as a healthy, nourishing, appetizing breakfast food.
Ask your grocer. Once served always served. Manufactured by
John Mackay Co., Ltd
BOWMANVILLE, ONT.
tf-ywt

PERCOLATED COFFEE
has a flavor and aroma all its own. Our Electric Percolators are guaranteed as to their quality and durability. Will add beauty to your dining table.
Benson-Wilcox Electric Co.
264 Dundas Street. Phone 2671. ywt

Cut shows one of our many lines.
$1.50 to $10.00. We have Trusses to fit all needs. Our fitters are experts.
ANDERSON & NELLES, 268 Dundas St.

WATCH Your Boy!

IF HE IS backward in school or complains of his eyes--let us examine his eyes at once. Eyestrain in youth works permanent injury, which proper glasses will relieve.
Carlyle TREBILCOCK OPTICIAN
233 Dundas Street. Phone 2351
Two Doors East of Majestic. yt

THEATRES

AT THE GRAND.

Almost six years ago when this old world first began to stir from its prudish slumbers and to drag the covers from the sufferings and horrors, the children of her secret sins, one of the greatest sermons ever written on the morals of the human race was adapted to the motion picture screen under the name of "Damaged Goods." On Monday for the first time since its creation, this famous film flashed a grave and urgent warning to Londoners, when it opened a three-day run in the Grand Theatre.

Despite the rather lurid reputation which was popularly given to the picture when the censor board barred it from the province the picture proved itself to be in no way offensive or suggestive. The delicacy with which the difficult subject was treated protected even the most sensitive from injury, and yet the message was given to the world in a most direct and forceful manner.

It is undoubtedly the best picture of its kind ever shown in this city, for it lacked all the crudity and much of the shocking scenes which marked other pictures of this nature shown here. It differed from the others also in that the medium of its message was a gripping and well-connected story which gave ample scope for all the warnings which its creators wished to give the world.

The picture deals entirely with the great lurking enemy of mankind, the deadly, silent-working, loathsome syphilis." In a rather restricted way it tells the manner in which the disease is spread, laying practically the whole blame on the street girl and her associates, forgetting the while to warn against the many other ways in which the scourge is spread among the innocent. After dealing with infection, the story describes the symptoms and the effects of the disease on the infected person, laying great stress on the danger of the scourge when allowed to run its course unchecked. Perhaps the most potent warning is issued when the suffering of the innocent children born to syphilitic parents is portrayed.

With great force the play exposes the quack doctors and their guaranteed three-month cure. It showed the foolishness of prudishness in dealing with the vital problem, and scathingly attacks those who would cry out against unfortunate victims, when they themselves are pure through good fortune rather than through virtue. Despite all its warning, the picture carries a ray of hope to despondent victims, for it also shows what science can accomplish in the treatment of the curse.

Unfortunately, the play could not deal with all other forms of venereal disease, which through the years have menaced the human race. But, perhaps, it is just as well, for by specializing its message it becomes more forceful.

The play dealt with the sufferings of a conscience-stricken young man of a good family who had become infected while drunk on the eve of his marriage, and who, despite the warning of his physician, married a pure, innocent girl.

It will be unfortunate if anyone in this city fails to see the picture, for it has a message for everyone.

AT THE MAJESTIC.

Patrons of the Majestic Theatre were given one of the greatest treats provided for the playgoers of London in a long time, when they witnessed the presentation of the comedy, "The Earl of Pawtucket" by the Majestic Players, with the well-known actor, Lawrance D'Orsay, in the leading role.

Mr. D'Orsay's portrayal of the typical English aristocratic dude as he exists in the minds of a large number of Americans were such as to win immediate recognition from the packed house, his affected drawl and manipulation of a monocle providing an unlimited fund of amusement, which made him at once a friend of young and old. As Harriet Fordyce (Mrs. Mortimer Putnam), a young lady whose attractions have brought Lord Cardington (Lawrance D'Orsay) to New York, Miss Edna Marshall is most satisfying and gives excellent support to her vis-a-vis.

The fact that Lord Cardington has came to New York incognito and under the assumed name of Mortimer Montgomery, who has been divorced by his wife after only three months of wedded life, and who is in arrears in an order to pay alimony, leads to very many most amusing incidents, to attempt to describe which would be most unsatisfactory, and which would perhaps destroy to an extent the delight which those who were not fortunate enough to see the delightful development of the story last night.

Miss Gwendoline Pates, as Ella Seaford, the fiancee of Arthur Weatherbee, a member of the British embassy, a role in which Edward Latimer scored much success, is her delightful, carefree self, and her presentation of the impulsive, warm-hearted niece of Mortimer Montgomery, who insists on kissing Lord Cardington, believing him to be her uncle, despite the objections of her lover, is one of the prettiest scenes of the play.

Throughout the course of the play splendid support is given to Mr. D'Orsay and his leading lady by all members of the cast, with the result that those who witnessed it were reluctant to see the curtain fall on the last scene, and left the theatre with a feeling that they would like to see it all over again.

The staging was good, and while the delight of the whole production depends mainly on the exaggerated presentation of the English mannerisms, this exaggeration is in no degree overdone or offensively handled. In fact, the most English of Englishmen could not fail to enjoy watching the play and the understanding of the quiet satire and wit running through the dialogue.

During the third act Mr. D'Orsay took the opportunity of three or four recalls to express his great appreciation of the reception given to himself and company, and incidentally remarked that he would be remaining with William A. Grew for three or four weeks.

"The Earl of Pawtucket" will be presented at the Majestic each night this week, with matinees on Wednesday and Saturday.

AT THE ALLEN.

One of the most remarkable picture plays ever brought to this city is "Kazan," which is being shown at the Allen Theatre on the first four days of this week. It is adapted from James Oliver Curwood's thrilling story of the same name, and depicts in the most remarkable manner the wild life of far Northern Canada, the various scenes being so vivid that the spectator experiences all the emotions of one gazing on the actual scenes with all their thrills.

It is a gripping tale of a great malmute dog named "Kazan," who goes back to the wild state after the murder of his master. He is the enemy of all mankind until he comes into contact with beautiful Joan Raddison, who befriends him and sets him free from his brutal keepers. He then joins a wolf pack and becomes its leader, and has an opportunity while leading the pack of showing his appreciation of the one who befriended him when the wolves swoop down on the girl and a man trekking through the wildest part of the great northland. Kazan fights off the wolves in one of the most thrilling scenes ever depicted, and saves the same girl on two other occasions from a human wolf. He also takes a terrible revenge on the slayer of his master.

This photoplay is a William M. Selig production, with Jane Novak in the leading role, supported by Ben Deeley, William Ryno, Ben Haggerty and Edwin Wallock.

"The Beggars of India" and "The Mad Hatters of China" are two other fine pictures, and there is also a special comedy.

The overture is "Prometheus," one of Beethoven's finest compositions.

AT LOEW'S THEATRE.

Though widely diversified, the program at Lowe's for the first half of this week is thoroughly entertaining throughout and was enthusiastically greeted by crowded houses Monday. The vaudeville bill is an exceptionally fine one, while the feature picture is unusual in its theme, and carries a direct heart appeal.

The Sterling Rose Trio present a unique offering in the form of acrobatics. Practically every detail of their act is new and there is not trace of hackneyed stunts, which are sometimes seen in this kind of entertainment. The charming feminine member of the trio is an accomplished musician and demonstrates this ably by the way in which she handles a mandolin and also a violin while whirling in mid-air.

Boothby and Everdean co-operate in some common-sense advice for modern day living. It is in effect a short allegory, showing the only true road to prosperity and happiness.

All the romance and bravery of the past century are recalled by "The Highest Law," in which Thomas H. Ince appears in his famous interpretation of Lincoln. From a thoroughly up-to-date beginning, the story drifts back to the days when the great liberator was making his stand to preserve the union. The magnificent portrayal given by Mr. Ince depicts splendidly the lonely, rugged course he pursued against the advice of members of his own cabinet. The story hinges on a famous incident of the time. Lincoln is urged by his counsellors to adopt a sterner policy in regard to deserters from the Union forces because the strength of the army is being vitally affected. He demurs to this, however, and within a short time is brought in touch with a young soldier who deserted to see his dying mother. The attitude which the president adopts towards this lad amply proves that justice, tempered with mercy, is "The Highest Law."

A Hank Mann comic and pictorials complete the bill.

ADJOURNED MEETING OF ST. PAUL'S VESTRY

The adjourned vestry meeting of St. Paul's Cathedral was held last night, and announcement was made that the cathedral was entirely free from debt. Excellent reports of all the church organizations were given and over $16,000 was raised during the year.

The vestry went on record that some recognition of the services of L. Pinell who has faithfully served the congregation for the past forty years as clerk of the corporation should be made. The vestry hoped that Mr. Pinell would long continue in the service of the cathedral.

The following officers were elected: J. M. Slater, rector's warden; Dr. Grant, people's warden; delegates to the Synod, Henry Macklin, Dr. Moorhouse and Thomas Baker; substitutes, Edmund Weld, R. A. Bayly and T. F. Kingsmill.

The select vestry as formed last year was absolved, and a congregational committee appointed instead, including the old vestry with others added to make the committee number twenty. Raymond Blandford was appointed auditor. The sidesman for this year were also reappointed with additions.

It has been planned to renovate the cathedral throughout this year.

SPRING FISHING.

The season for speckled trout fishing opens on May 1. In the Algonquin Park region, owing to what promises to be an early spring, the ice should be out of the lakes by the end of April, and anglers should make their reservations at the "Highland Inn" to be assured of accommodation. During the month of May good fishing is found in this territory, the principal species being speckled, lake and salmon trout. Ask Grand Trunk agents for particulars or write to N. T. Clarke, manager, Highland Inn, Algonquin Park Station, Ontario. April4,12,21

LONDON GIRL HELD BY BUFFALO POLICE

BUFFALO, N. Y., April 11.—Judge Woltz has reserved decision pending an investigation by the probation department in the case of Mrs. Olive Bradley, aged 21, of London, Ont., who was brought back from Albany, N. Y., by Mrs. Kathryn B. Gunn, policewoman, charging grand larceny. The girl was allowed to plead guilty to a lesser charge. It is alleged that on November 5 she deposited a worthless check on a Detroit bank for $256.49, and the following day issued a check in favor of the Statler hotel here for $78.71 to pay her bill. Walter Bradley, her husband, presented the check at the hotel, and as a result a warrant was procured by the hotel for his arrest. The wife said her husband thought she had the money in the bank. At the request of the Buffalo police, Detectives Bannan and Hammann of Albany arrested the woman's husband, aged 22, in an Albany store, where he was employed, on a charge of jumping a hotel bill in Buffalo. Bradley's wife having been arrested by the same officers in Albany on Friday afternoon. The husband also will be brought back to Buffalo from Albany.

He Was Bald
Mr. J. H. Brittain had a large bald spot on his head and thought he must always remain bald. But he used Kotalko and grew a luxuriant crop of healthy hair. Legions of other amazing case. Get a box of Kotalko at the druggist's. Or send 10 cents, silver or stamps, for proof box of Kotalko to Kotal Company, Limited, 366-M Adelaide St. W., Toronto.

Have You Seen Them?

TRANSFORMATIONS
POMPADOURS
SWITCHES
TOUPEES, WIGS
Hair Pieces of every description.
Booklet mailed on request.
Women are shown how to improve their appearance, look younger, and safeguard their health with the use of a "Dorenwend" Hair-Piece at the
Special Hair Goods Display
TODAY, WEDNESDAY AND THURSDAY
APRIL 12, 13, 14
The advanced fashions of the elaborate and high coiffures require the use of an extra hair-piece to secure the distinctive effects. Telephone Mr. Knight and arrange to be privately shown these marvellous and perfect hair-pieces.
Dorenwend's Limited
105 YONGE STREET, TORONTO b

The NEW EDISON

YOU can't have better music in your home than the New Edison gives you.
Over 5,000 times, it has been proved, by the direct comparison test, that there is no difference between the artist's original performance and the RE-CREATION thereof by the New Edison.
WM. McPHILLIPS, LTD.
The Music Centre
238 DUNDAS STREET.
LONDON, ONT.
Bring or Mail this Coupon
Receive free a proof of Franklin Booth's etching of Edison.
Ready to frame. Size 12 x 19.
Your Name and Address

Awnings Curtains and Tents
Carter & Son
351 Glebe Street.
Phone 6197. ywt

The Money You Pay For Coal
is the most important part of the transaction, and when you pay good money you naturally expect to get good coal. That is a consideration for the price charged.
EGG, STOVE, CHESTNUT, $16.50
PEA COAL, $14.50
W. Heaman & Son
Phone 312. York and Burwell Sts. ywt

Chi-Namel Demonstration Still Going On ALL THIS WEEK
WE HAVE ARRANGED TO KEEP THE TWO LADY DEMONSTRATORS ALL THIS WEEK—THIS WILL BE THE LAST OPPORTUNITY TO GET A 35c CAN OF CHI-NAMEL FREE FOR ONE YEAR—DON'T MISS THIS CHANCE
The PURDOM HARDWARE
See these marvelous finishes applied. They are a revelation in home decoration at a trifling outlay
FREE

COME IN AND LEARN TO GRAIN IN FIVE MINUTES
Chi-Namel VARNISH
THIS is our "*Show Me*" *Way* of getting your Furniture, Floors and woodwork acquainted with our beautiful, brilliant and durable Chinese Wood Oil Finishes.
Regular 35c Can Free
DURING DEMONSTRATION ALL THIS WEEK
THIS COUPON
is good for one 35c can of Chi-Namel Varnish upon the purchase of one new 25c Brush (merely to insure a fair trial) during our Chi-Namel demonstration.
If larger can is required coupon will apply as 35c on your purchase price.
Name .....
Address .....
The Purdom Hardware
SOLE AGENTS IN LONDON
124 DUNDAS STREET. PHONES 2800, 2801.

My Mammy
FOX-TROT
My Mammy, Fox-Trot, Yerkes' Orchestra *and* Do You Ever Think of Me, Fox-Trot, The Happy Six *A3372, $1.00*
SONG
My Mammy, Song, Stellar Quartette *and* I'm Missin' Mammy's Kissin' The Harmonizers *A3377, $1.00*

Over the Hill, Tenor Solo I Found A Rose, Tenor Solo	Samuel Ash Samuel Ash	A-3374 $1.00
O-H-I-O—One-Step Answer—Fox-Trot	The Happy Six Yerkes' Jazarimba Orchestra	A-3376 $1.00
I Know Where the Flies Go When the Harvest Moon is Shining	Fred Douglas, Baritone F. W. Ramsay, Baritone	R-4048 $1.00
Alice Blue Gown from *Irene* Irene, from *Irene*	Edith Day, Soprano Edith Day, Soprano	R-940 $1.65
Siam Soo—Fox-Trot Make Believe—Fox-Trot	The Happy Six Waldorf Astoria Orchestra	A-3379 $1.00
Look for the Silver Lining—Fox-Trot I Never Knew—Fox-Trot	Band Band	A-3378 $1.00
Pebbles—Fox-Trot Fandango—Fox-Trot	Paul Biese Trio Paul Biese Trio	A-3368 $1.00

Columbia Records
COLUMBIA GRAPHOPHONE COMPANY, TORONTO 183
Select your New Columbia Records at
WM. McPHILLIPS "THE MUSIC CENTRE."
Seven Soundproof Demonstrating Rooms. Intelligent, Courteous, Quick Service.
238 DUNDAS STREET, LONDON.

NORDHEIMER'S
227 DUNDAS STREET, Two Doors West of Majestic Theatre.