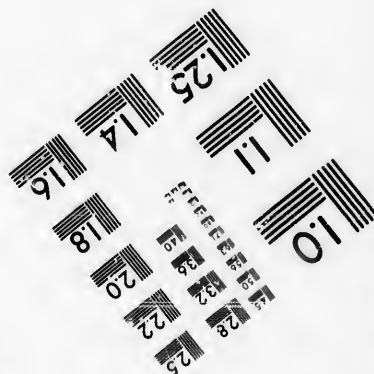
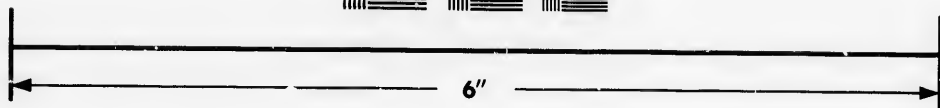
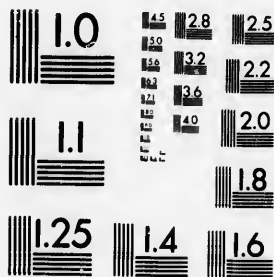

**IMAGE EVALUATION
TEST TARGET (MT-3)**



**Photographic
Sciences
Corporation**

23 WEST MAIN STREET
WEBSTER, N.Y. 14580
(716) 872-4503

**CIHM/ICMH
Microfiche
Series.**

**CIHM/ICMH
Collection de
microfiches.**



Canadian Institute for Historical Microreproductions / Institut canadien de microreproductions historiques

© 1987

Technical and Bibliographic Notes/Notes techniques et bibliographiques

The Institute has attempted to obtain the best original copy available for filming. Features of this copy which may be bibliographically unique, which may alter any of the images in the reproduction, or which may significantly change the usual method of filming, are checked below.

L'Institut a microfilmé le meilleur exemplaire qu'il lui a été possible de se procurer. Les détails de cet exemplaire qui sont peut-être uniques du point de vue bibliographique, qui peuvent modifier une image reproduite, ou qui peuvent exiger une modification dans la méthode normale de filmage sont indiqués ci-dessous.

- | | |
|--|--|
| <input checked="" type="checkbox"/> Coloured covers/
Couverture de couleur | <input type="checkbox"/> Coloured pages/
Pages de couleur |
| <input checked="" type="checkbox"/> Covers damaged/
Couverture endommagée | <input type="checkbox"/> Pages damaged/
Pages endommagées |
| <input type="checkbox"/> Covers restored and/or laminated/
Couverture restaurée et/ou pelliculée | <input type="checkbox"/> Pages restored and/or laminated/
Pages restaurées et/ou pelliculées |
| <input type="checkbox"/> Cover title missing/
Le titre de couverture manque | <input checked="" type="checkbox"/> Pages discoloured, stained or foxed/
Pages décolorées, tachetées ou piquées |
| <input type="checkbox"/> Coloured maps/
Cartes géographiques en couleur | <input type="checkbox"/> Pages detached/
Pages détachées |
| <input type="checkbox"/> Coloured ink (i.e. other than blue or black)/
Encre de couleur (i.e. autre que bleue ou noire) | <input checked="" type="checkbox"/> Showthrough/
Transparence |
| <input type="checkbox"/> Coloured plates and/or illustrations/
Planches et/ou illustrations en couleur | <input type="checkbox"/> Quality of print varies/
Qualité inégale de l'impression |
| <input type="checkbox"/> Bound with other material/
Relié avec d'autres documents | <input type="checkbox"/> Includes supplementary material/
Comprend du matériel supplémentaire |
| <input type="checkbox"/> Tight binding may cause shadows or distortion
along interior margin/
La reliure serrée peut causer de l'ombre ou de la
distorsion le long de la marge intérieure | <input type="checkbox"/> Only edition available/
Seule édition disponible |
| <input type="checkbox"/> Blank leaves added during restoration may
appear within the text. Whenever possible, these
have been omitted from filming/
Il se peut que certaines pages blanches ajoutées
lors d'une restauration apparaissent dans le texte,
mais, lorsque cela était possible, ces pages n'ont
pas été filmées. | <input type="checkbox"/> Pages wholly or partially obscured by errata
slips, tissues, etc., have been refilmed to
ensure the best possible image/
Les pages totalement ou partiellement
obscurcies par un feuillet d'errata, une pelure,
etc., ont été filmées à nouveau de façon à
obtenir la meilleure image possible. |
| <input type="checkbox"/> Additional comments:/
Commentaires supplémentaires: | |

This item is filmed at the reduction ratio checked below/
Ce document est filmé au taux de réduction indiqué ci-dessous.

10X	14X	18X	22X	26X	30X
<input type="checkbox"/>	<input type="checkbox"/>	<input type="checkbox"/>	<input checked="" type="checkbox"/>	<input type="checkbox"/>	<input type="checkbox"/>
12X	16X	20X	24X	28X	32X

The copy filmed here has been reproduced thanks to the generosity of:

D. B. Weldon Library
University of Western Ontario
(Regional History Room)

The images appearing here are the best quality possible considering the condition and legibility of the original copy and in keeping with the filming contract specifications.

Original copies in printed paper covers are filmed beginning with the front cover and ending on the last page with a printed or illustrated impression, or the back cover when appropriate. All other original copies are filmed beginning on the first page with a printed or illustrated impression, and ending on the last page with a printed or illustrated impression.

The last recorded frame on each microfiche shall contain the symbol \rightarrow (meaning "CONTINUED"), or the symbol ∇ (meaning "END"), whichever applies.

Maps, plates, charts, etc., may be filmed at different reduction ratios. Those too large to be entirely included in one exposure are filmed beginning in the upper left hand corner, left to right and top to bottom, as many frames as required. The following diagrams illustrate the method:

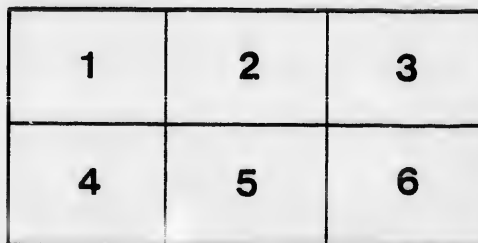
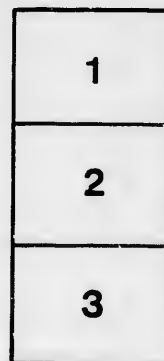
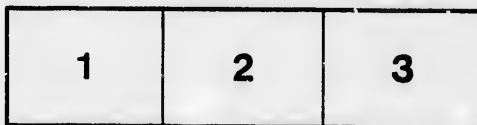

L'exemplaire filmé fut reproduit grâce à la générosité de:

D. B. Weldon Library
University of Western Ontario
(Regional History Room)

Les images suivantes ont été reproduites avec le plus grand soin, compte tenu de la condition et de la netteté de l'exemplaire filmé, et en conformité avec les conditions du contrat de filmage.

Les exemplaires originaux dont la couverture en papier est imprimée sont filmés en commençant par le premier plat et en terminant soit par la dernière page qui comporte une empreinte d'impression ou d'illustration, soit par le second plat, selon le cas. Tous les autres exemplaires originaux sont filmés en commençant par la première page qui comporte une empreinte d'impression ou d'illustration et en terminant par la dernière page qui comporte une telle empreinte.

Un des symboles suivants apparaîtra sur la dernière image de chaque microfiche, selon le cas: le symbole \rightarrow signifie "A SUIVRE", le symbole ∇ signifie "FIN".

Les cartes, planches, tableaux, etc., peuvent être filmés à des taux de réduction différents. Lorsque le document est trop grand pour être reproduit en un seul cliché, il est filmé à partir de l'angle supérieur gauche, de gauche à droite, et de haut en bas, en prenant le nombre d'images nécessaire. Les diagrammes suivants illustrent la méthode.

No 20.

MUNICIPALITY

—OF—

WESTMINSTER

COUNTY OF MIDDLESEX,

LIST OF VOTERS

FOR 1889.

VOTERS' LIST ACT.

SECTION 8—The Sheriff shall immediately upon receipt of his copies cause one of them to be posted up in a conspicuous place in the Court House; the Clerk of the Peace upon the receipt of his copies shall cause one of them to be posted in a conspicuous place in his office; every Public or Separate School Master or Mistress shall in a like manner post up one of his or her copies on the door of the School House; and every Postmaster shall post up one of his copies in his Post Office.

*Recd & filed
In Office Clk Peace*

Oct. 31 1889

*Chutman
Clk Peace*

London, Ont.:

ADVERTISER PRINTING COMPANY, RICHMOND STREET.

1889.

a per...

V

on t
bet

List

No
Asse
R
147
171

5
6
~~87~~
88
89
~~161~~
193
281
282
283
284
287
305
308

82
102
107
153
164
162
167
~~172~~

FIRST WARD—DIVISION NO. 1.

No. on Asses'm't Roll.	Name.	Con.	No. of Lot or Part of Lot.	Co.	No. on Asses'm't Roll.	Name.	Con.	No. of Lot or Part of Lot.	Co.
140	Durkee Win, m f, t	7	1	8	1	McLachlan James, m f, o	8	10	7
182	Dibb William, m f, o	7	2 j	8	70	McColl Duncan, m f, o	8	11 j	7
322	Dumaw Joseph, m f, o	5	4 j	8	71	McColl John, m f, o	8	11 j	7
323	Dumaw George, m f, f s	5	4	8	75	McCallum Malcolm, m f, t	8	8 j	7
327	Dumaw Ashley, m f, o	5	4 j	8	78	McMillan James, m f, o	8	8 j	7
361	Duguid Wm, m f, f s	5	11	11	84	Morrison John, m f, o	7	8 j	8
					86	McLachlin Malcolm, m f, o	8	6, 7 j	8
					94	Martin John, m f, o	7	3 j	8
					95	Martin Wm, m f, o	7	3 j	8
					99	McKellar Alex, m f, o	7	1, 2 j	8
106	Edwards Nelson, m f, h	7	1	8	100	McKellar Wm, m f, o	7	1, 2 j	8
110	Evans John, m f, o	7	1 j	8	101	McKellar Walker, m f, o	7	1, 2 j	8
129	Esseltine John, m f, t	7	1	8	108	McTavish John, m f, o	7	1 j	8
274	Elliott John II, m f, o	6	11 j	11	109	McKenzie Kenneth, m f, o	7	1 j	8
276	Elliott John, m f, o	6	9	11	112	McPhail Archd, m f, o	7	1	8
277	Elliott Charles U, m f, t	6	9 j	11	136	McPherson Allan, m f, t	7	1	8
320	Egan James, m f, o	5	2	8	149	McCord Robert, m f, t	7	1	8
363	Elliott James F, m f, o	5	12 j	11	159	McClary John, m f, o	7	1 j	8
					189	McTavish Hugh, m f, o	7	4 j	8
					190	McTavish John A, m f, f s	7	4	8
					130	Mapson Thomas, m f, o	7	1	8
					200	McCol Donald, m f, o	7	9 j	8
187	Flannigan Thomas, m f, t	6	4	8	2 1	McPherson Peter, m f, o	7	10 j	8
68	Flowers James, m f, o	7	12 j	7	202	McPherson Arch A, m f, o	7	10 j	8
69	Flowers John, m f, t	7	12	7	203	McPherson Daniel, m f, o	7	10 j	8
111	Fitzpatrick Wm, m f, o	7	1 j	8	204	McGill Duncan, m f, o	6	10	8
139	Fawcett J G, m f, o	7	1 j	8	205	McGill Peter, m f, f s	6	10	8
144	Ferguson Wm, m f, o	7	1	8	206	McGill Neal, m f, f s	6	10	8
212	Flowers John, m f, o	7	12 j	7	207	McGill Charles, m f, f s	3	10	8
317	Fitchett Arthur, m f, f s	4	3	8	265	Munroe Neal, m f, o	5	11	11
358	Fleming Wm, m f, o	4	10 j	11	266	Munroe Neal D, m f, f s	5	11	11
359	Fleming Wm H, m f, f s	4	10 j	11	267	Munroe Andrew, m f, f s	5	11	11
362	Frank Thomas, m f, o	5	12 j	11	268	Munroe John, m f, f s	5	11	11
433	Fraser Wm, m f, o	4	12	11	280	McMillan Peter, m f, o	6	8 j	8
					198	McPherson Dugald, m f, o	6	9 j	8
					295	McCallum D, m f, o	5	2	8
					299	Moore Abram, m f, o	6	2	8
					300	Manning J G, m f, o	6	1 j	8
105	Grashaw N, m f, t	7	1	8	301	Manning Theodore, m f, f s	6	1	8
359	Govenlock Adam, m f, o	5	9 j	11	302	Manning Wallace, m f, f s	6	1	8
					309	Manning Lawrence, m f, o	4	1	9
					310	Manning Jacob J, m f, o	4	1 j	9
					321	Manning Jacob W, m f, o	5	4 j	8
115	Harper Wm, m f, o	7	1	8	324	Manning Ferguson, m f, o	4	4	8
183	Harkness Walter, m f, o	7	3 j	8	325	Manning Jonathan, m f, o	4	4 j	8
185	Harkness Charles, m f, t	6	3 j	8	326	Manning W C, m f, f s	4	4	8
312	Hambly Samuel, m f, o	4	2 j	8	365	Monroe John, m f, o	7	12 j	11
457	Hair Wm, m f, t	4	6	9	435	Murray Wm, m f, o	4	12	11
					436	Murray John, m f, o	4	12	11
					470	Manning H L, m f, o	4	1	9
					471	Manning James, m f, o	4	1	9
194	Johnston James, m f, t	6	7	8	448	McCord Joseph, m f, o	7	1	8
					135	McPherson Robert, m f, t	7	1	8
					160	McGrath G, m f, t	7	1	8
					165	McKellar George, m f, t	7	1	8
270	Kirk Andrew, m f, o	6	10	11					
271	Kirk James, m f, f s	6	10	11					
271	Kirk Andrew, jr, m f, f s	6	10	11					
					208	Nichol George T, m f, t	6	12	7
					199	Nichol John, m f, o	6	11	7
					263	Nichol John O, m f, o	6	12 j	7
					355	Nichol Thomas, m f, o	4	8	11
					356	Nichol Andrew, m f, o	4	9 j	11
					371	Nichol Robert, m f, t	4	11 j	11
					372	Nichol Robert, m f, o	5	2	11
77	Lusty A, m f, t	7	1	7					
351	Lawson John, m f, o	4	8 j	11					
352	Lawson David, m f, t	4	8 j	11					
438	Laidlaw Walter, m f, o	4	10	11					
439	Laidlaw Wm, m f, o	4	10 j	11					

No. on Asses'm't Roll.
 125 Old
 138 Old
 164 Old
 73 Pal
 126 Pot
 66 Ros
 306 Row
 345 Rou
 117 Smi
 81 Stra
 80 Sou
 113 Smi
 114 Smi
 115 Smi
 116 Smi
 152 Spe
 156 Sinc
 279 Stev
 297 Sun
 298 Sun
 4 Trig
 83 Tho
 290 Abb
 142 Bain
 160 Batt
 285 Bra
 104 Cam
 166 Cole
 177 Clin
 178 Clin
 179 Clin
 328 Case
 126 Davi
 360 Dug

FIRST WARD - DIVISION NO. 1.

Con.	No. of Lot or Part of Lot.	No. on Assesmt Roll.	Name	Con.	No. of Lot or Part of Lot.	No. on Assesmt Roll.	Name	Con.	No. of Lot or Part of Lot.
8	10 j	125	Oldmstead Lewis, m f, o...	7	1	90	Taylor Archd, m f, o...	7	5 j
8	11 j	138	Odell Win H, m f, o....	7	1 j	92	Taylor John J, m f, oc...	8	5
8	11 j	164	Odell Peter O, m f, o....	6	4, 5 j	93	Taylor Wm, m f, o....	7	4 j
8	8 j					337	Traver Wm, m f, o....	4	6 j
7	8 j					338	Traver Frederick, m f, fs	4	6
8	6, 7 j					339	Traver Henry, m f, o....	4	6 j
7	3	73	Palmer Francis, m f, o...	8	9	340	Traver Franklin, m f, fs	4	6
7	3 j	126	Potts Joseph, m f, t....	7	1				
7	1, 2 j								
7	1, 2 j								
7	1, 2 j								
7	1 j	66	Rose Richard G, m f, o...	8	12 j	303	Venning Andrew, m f, o...	5	1
7	1 j	306	Rowe Fred, m f, o....	5	1 j	304	Venning Wesley, m f, fs	5	1
7	1	345	Routledge George, m f, o	5	7 j				
7	1								
7	1 j								
4	4 j	117	Smith Alex, m f, fs....	7	1	143	Watcher George, m f, o...	7	1 j
1	1	81	Strachan John, m f, t....	7	1	157	Willsie W T, m f, o....	6	1
9	9 j	80	Soules Wm, m f, t....	7	1	158	Willsie George, m f, o...	6	1 j
10	10 j	113	Smith Dugald, m f, o....	7	1	165	Wilber James, m f, t....	6	4, 5
10	10 j	114	Smith Archd, m f, o....	7	1	269	Weatherstone Wm, m f, o	5	10 j
10	10 j	115	Smith John, m f, fs....	7	1	291	Willsie W H, m f, o....	6	4 j
10	10 j	116	Smith Daniel, m f, fs....	7	1	292	Warren James, m f, o....	6	3
10	10 j	152	Spence C, m f, t....	7	1	293	Warren Thos, m f, fs...	6	3
10	10 j	156	Sinclair Duncan, m f, o	7	1	307	Wigley Edward, m f, o...	5	1
10	10 j	279	Stewart John, m f, t....	5	3	329	Wardlen James, m f, o...	4	5 j
11	11	297	Summers L P, m f, o....	6	2 j	330	Warden Fredk A, m f, fs	4	5
11	11	298	Summers David, m f, o...	6	2	331	Warden Simeon T, m f, fs	4	5
11	11					3:2	Warden W C, m f, fs...	4	5
11	8 j					335	Willsie Levi, m f, o....	4	5 j
9	9 j	4	Trigger Win, m f, o....	8	10, 11 j	336	Willsie Ashley, m f, o...	4	5 j
2	2	83	Thompson James, m f, t	8	9	437	Wilson John, m f, o....	4	11
1	1 j					465	Weldon Joseph, m f, o...	4	2 j
1	1					469	Waterland Ed, m f, o....	4	1
1	1 j					475	Willsie Henry, m f, t....	4	1
4	4 j					477	Willsie Joseph, m f, o...	4	1
4	4 j								
12	12 j								
12	12								
1	1								
1	1								
1	1								
1	1								
12	12								
11	11								
12	12 j								
8	8								
9	9 j								
11	11								
11	11								
2	2								

FIRST WARD - POLLING DIVISION NO. 1.

PART SECOND.

Persons entitled to vote at Municipal Elections only.

290	Abbott Mrs, o.....	5	5	8	286	Eden Mrs, t.....	6	7	8
					319	Egan Joseph, o.....	4	3	8
142	Bain George, o.....	7	1	8	169	Finch Mrs, o.....	7	1	8
160	Batten A, o.....	7	1	8	316	Fitchett Mrs o.....	4	3	8
285	Bratt Jessie, o.....	6	7	8	318	Fitchett Daniel, o.....	5	3	8
104	Campbell J B, o.....	7	1	1					
166	Cole Mrs, o.....	7	1	8	184	Harkness Mrs, o.....	6	3	8
177	Cline Mrs, o.....	7	1	8	350	Jenkin Mrs, o.....	5	8	11
178	Cline Adolphus, o.....	7	1	8					
179	Cline Daniel, o.....	7	1	8	126	Davidson Samuel, o.....	7	1	8
328	Casey S S, o.....	4	5	8	360	Duguid Mrs, o.....	5	11	11
					173	Kennedy Charles, o....	7	1	8

omit this

FIRST WARD—DIVISION NO. 1.

No. on Assessm't Roll.	Name.	Con.	No. of Lot or Part of Lot.	○	No. on Assessm't Roll.	Name.	Con.	No. of Lot or Part of Lot.	○
2	Laidlaw Elliott, o	8	11 j	7	74	Pells Mrs o	8	9	7
3	Laidlaw George, t	8	11	7					
127	Legg Samuel, o	7	1	8	72	Rome Mrs, o	8	10	7
128	Legg James, o	7	1	8	150	Rogers Miss, o	7	1	8
155	Legg Mrs Wm, o	7	1	8					
79	McMillan Mrs D, o	7	1	8	151	Strachan Mrs, o	7	1	8
102	McNiven R, o	7	1	8	474	Sanderson S, o	4	1	9
135	McMillan Mrs, o	7	1	8					
145	McKellar Archd, o	7	1	8	91	Taylor John, o	8	5	8
146	McCallum Hugh, t	7	1	8	96	Taylor Archd, o	7	4	8
148	McCord Joseph, o	7	1	8	97	Taylor John R, t	7	4	8
273	McColl Mrs, o	6	11	11	98	Taylor Wm A, t	7	4	8
278	McMillan Mrs, o	6	8	8	175	Taylor Neal, o	7	1	8
468	Manning Mrs L, o	4	1	9	176	Taylor Angus A, o	7	1	8
163	Odell Mrs J G, o	7	1	8	333	Willisie Mrs, o	5	5	8

FIRST WARD—POLLING DIVISION NO. 1.

PART THIRD.

Persons entitled to vote at Elections to the Legislative Assembly only.

124	Aaron Thomas, m f	7	1	8	755	McNevin Hugh m f	7	9	8
170	Barrows Herbert, m f	7	1	8	264	Moore John, m f	6	12	7
296	Barton H E, m f	6	2	8	136	McPherson John, m f	7	1	8
350	Brown Thomas, m f	5	8	11	186	Noble John, m f	7	1	8
434	Beattie James, m f	4	13	11	357	Nichol James, m f	4	9	11
116	Christie Arthur, m f	7	1	8	76	Palmer Thomas, m f	8	9	7
275	Dickson Robert, m f	6	9	11	123	Simpson Gordon, m f	7	1	8
131	Ferguson John, m f	7	1	8	354	Stephenson David, m f	4	10	11
132	Freeman Wm, m f	7	1	8	440	Sketcher Wm, m f	4	11	11
133	Fraser Hugh, m f	7	1	8	209	Scott Alex, m f	6	12	7
141	Fawcett Wm H, m f	7	1	8	85	Thompson Angus, m f	8	9	8
349	Feeley James, m f	4	7	8	122	Taylor John, m f	7	1	8
288	Gardner E J, m f	5	6	8	311	Thornton Lewis, m f	4	1	9
121	Harper George, m f	7	1	8	120	Walker Jacob, m f	7	1	8
					476	Willisie Charles, m f	4	1	8

Continued on page 2

Com
the Rive
sions, an
Concessi

List of p

No. on Assessm't Roll.
469 And
461 And
493 And
494 And
497 And
498 And
499 And
675 And

459 Bra
464 Bro
487 Byr
503 Bla
564 Bla
505 Bla
520 Bea
521 Bea
522 Bea
523 Bea
524 Bea
525 Bea
526 Bea
576 Bat
577 Bat
584 Bea
594 Bea
598 Bea
599 Bea
600 Bea
601 Bea
612 Bro
625 Bar
627 Bar
648 Bar
649 Ben
655 Bar
656 Bar
663 Bye
669 Bar
677 Bye
688 Ber
697 Bee
717 Bel
721 Bro

466 Cow
452 Car
455 Car
454 Car
455 Car

FIRST WARD.
Polling Division No. 2.

Comprising that part of the Township bounded on the East by Eastern Townline, on the North by the River Thames, on the West by the Side Road between Lots 18 and 19 on the 1st and 2nd Concessions, and by the Side Lines between Lots 12 and 13 on the 3rd Concession, and on the South by the Concession Line between the 3rd and 4th Concessions.

PART FIRST.

List of persons entitled to vote at both Municipal Elections and Elections to the Legislative Assembly.

No. on Assesment Roll.	Name.	Cdn.	No. of Lot or Part of Lot.	No. on Assesment Roll.	Name.	Cdn.	No. of Lot or Part of Lot.	
8	5	8	460 Anderson James, m f, o...	2	5 j 9	456 Carrothers Nath'l, m f, o.	3	6 j 11
7	4	8	461 Anderson Wm, m f, f s...	3	3 j 9	467 Cowan Wm, m f, f s...	3	3 j 9
7	4	8	493 Anderson John, m f, o...	3	3 j 9	489 Currie Daniel, m f, o...	2	3 j 9
7	4	8	494 Anderson Thomas, m f, o.	3	3 j 9	491 Currie John, m f, o...	2	4 j 9
7	1	8	497 Anderson Alex, m f, o...	3	4 j 9	492 Currie John A, m f, f s...	2	4 j 9
7	1	8	498 Anderson Morris, m f, f s.	3	4 j 9	509 Carrothers Wm, m f, o...	3	6 j 9
5	5	8	499 Anderson James, m f, f s.	3	4 j 9	617 Campbell Daniel, m f, t...	2	8 j 14
			575 Anderson C, m f, t.....	1	13 14	618 Clark Alex, m f, t.....	2	8 j 14
						630 Cornish Andrew, m f, t...	1	5 j 10
						694 Campbell George, m f, o...	1	7 j 10
						709 Copeland Alonzo, m f, o...	1	14 j 16
						714 Crouse John, m f, o...	1	15 j 16
						715 Copeland Leo, m f, t...	1	16 j 16
						716 Carroll D, m f, o...	1	16 j 16
						728 Copeland James, m f, o...	1	17 j 16
						727 Copeland Albert, m f, f s.	1	17 j 16
						728 Copeland, E M, m f, f s...	1	17 j 16
						730 Crouse Isaac, m f, o...	1	16 j 16
						731 Crouse Livingstone, m f, f s	1	16 j 16
						473 Dodds Andrew, m f, t...	3	1 j 9
						486 Dundass John, m f, o...	2	2 j 9
						665 Duncan Wm, m f, t.....	b ft	1 j 10
						667 Dinsmore N A, m f, o...	b ft	1 j 10
						510 Elliott John, m f, o...	2	9 j 9
						530 Elliott James, m f, o...	2	17 j 11
						532 Elliott John F, m f, o...	3	12 j 11
						588 Elliott John, m f, o...	1	17 j 14
						589 Elliott George, m f, o...	2	17 j 14
						590 Elliott Andrew, m f, f s...	2	17 j 14
						593 Elliott Francis, m f, o...	2	16 j 14
						633 Edwards Charles, m f, t...	2	5 j 10
						651 Francis G W, m f, t...	2	1 j 10
						673 Fluelling W, m f, t.....	b ft	1 j 10
						507 Grieve Rd, m f, o...	2	8 j 9
						508 Gartley George, m f, o...	2	8 j 9
						512 Grieve James, m f, o...	2	10 j 14
						515 Griffin Wm, m f, o...	3	8 j 14
						516 Griffin John, m f, f s...	3	8 j 14
						517 Grieve Thomas, m f, o...	2	12 j 14
						518 Griffith Jeremiah, m f, o.	2	11 j 14
						518 Griffith John, m f, o...	2	11 j 14
						585 Gilmour James, m f, o...	1	17 j 11
						719 Gurney Wm, m f, o.....	1	16 j 16
						466 Cowan Hugh, m f, o...	4	2 j 9
						452 Carrothers John, m f, o.	3	7 j 11
						455 Carrothers Ninian, m f, o	3	7 j 11
						454 Carrothers Benj, m f, o...	3	7 j 11
						455 Carrothers Saml, m f, o...	3	7 j 11

FIRST WARD—DIVISION NO. 2.

No. on Assesmt's Roll.	Name.	Con.	No. of Lot of	○	No. on Assesmt's Roll.	Name.	Con.	No. of Lot of	○	No. on Assesmt's Roll.	Name.	Con.	No. of Lot of	○
			Part of Lot,	a,				Part of Lot,	a,				Part of Lot,	a,
513	Harding Robert, m f, o . . .	2	11	14	441	Nichol John C, m f, o . . .	3	10	j	465	W			
514	Harding John, m f, f s . . .	2	11	14	448	Nichol Francis, sr, m f, o . .	3	8, 9	11	582	W			
606	Hendrie James, m f, o . . .	2	12	14	449	Nichol Francis, jr, m f, o . .	3	3, 9, 10	j	603	W			
607	Hendrie Archd, m f, o . . .	2	12	j	610	Nichol Robert, m f, o . . .	2	11	j	659	W			
608	Hendrie Arthur, m f, o . . .	2	12	j	696	Norton F D, m f, o	1	8	j	676	W			
620	Hutchinson John, m f, o . .	2	8	14						692	W			
621	Hutchinson James, m f, f s .	2	8	14	446	Oliver Alex, m f, o	3	11	11	698	W			
622	Hutchinson Geo, m f, f s . .	2	8	14	529	Odell Melvin, m f, o	3	11	11					
631	Hart Henry, m f, o	2	4	j	639	O'Brien Joseph, m f, o	2	3	j					
632	Hart John, m f, o	2	5	j	671	Odell Frederick, m f, o	b ft	1	10					
713	Hoyt Miles E, m f, o	1	14, 15	j										
737	Hawkins George, m f, t . . .	b ft	18	16	495	Fickle R W, m f, o	2	5	9					
738	Hawkins W T, m f, t	b ft	18	16	629	Prudham Hector, m f, t	1	5	10					
708	Irwin Wm, m f, o	1	13	16	647	Palmley Thomas, m f, o	1	1	10					
496	Jenken, Benju, m f, o	2	5	j	653	Passmore Philip, m f, o	2	1	10					
500	Jenken Wm, sr, m f, o	2	6	9	660	Pearson Ed, m f, o	1	1	10					
501	Jenken Wm, jr, m f, o	2	7	9	662	Pocumier J, m f, t	1	1	10					
502	Jenken James, m f, o	2	7	9	674	Pearson James, m f, o	b ft	1	10					
605	Jackson Wm, m f, o	2	13	j	659	Pugster Wm, m f, t	1	7	10					
642	Jackson Robert, m f, o	1	1, 2	j	700	Pack Wm, m f, t	1	8	10					
681	Jeffery Thos, m f, t	1	3	j	701	Pack Wm C, m f, t	1	8	10					
478	Kernohan John, m f, o	3	1	j	702	Pack Alfred m f, t	1	8	16					
479	Kernohan Wm, m f, o	3	1	9	712	Phillips D, m f, t	1	14	16					
480	Kernohan Hugh, m f, t	3	1	9	739	Parkinson Samuel, m f, o . . .	b ft	18	j	511	Rowntree James, m f, o	3	7	j
579	Kendrew Ed, m f, o	1	18	j	609	Rae William, m f, o	1	11	j	658	Richmond Rd, m f, o	1	1	15
442	Laidlaw Wm G, m f, o	3	11	j	670	Reynolds Henry, m f, o	b ft	1	j	451	Car			
443	Laidlaw Charles, m f, f s . . .	3	11	11						583	Car			
527	Laidlaw George, m f, o	3	11	11	490	Sumner Wallace, m f, o	2	4	j	652	Co			
528	Laidlaw John, m f, f s	3	11	j	533	Scott Wm E, m f, t	3	12	11	666	Dir			
626	Longfield W H, m f, o	1	5	j	534	Sawers, E H m f, h	2	18	11					
634	Lee John W, m f, o	2	2	j	587	Shaver George, m f, o	1	17	11					
635	Lee Clark D, m f, f s	2	2	10	591	Scott John, m f, t	2	17	14					
660	Lawson Peter, m f, o	1	6	10	592	Scott James, m f, t	2	17	14					
444	Murray George, m f, o	3	12	11	596	Sumner Wm C, m f, o	1	14, 15	j	650	Fra			
445	Murray James, m f, f s	3	12	11	597	Sumner C W, m f, f s	1	14, 15	14	531	Fle			
450	Munroe Neal, m f, o	3	8	j	602	Shannon Wm, m f, o	2	13	j	661	Gil			
483	Manning Charles, m f, o	2	1	9	615	Scott Robert, m f, o	2	10	j					
613	McDougall Joseph, m f, o . . .	2	10	j	616	Scott Walter, m f, o	2	9	j	630	Hu			
623	McDougall Thos, m f, o	2	6	j	683	Smithers John, m f, t	1	5	j	619	Hu			
624	McDougall John, m f, f s . . .	2	6	14	686	Sage Wilbur, m f, o	1	4	j					
628	McClary Charles, m f, o	1	5	j	703	Scott David N, m f, o	1	10	j					
640	McClary Wm, m f, o	1	3	j	704	Scott John R, m f, f s	1	10	16					
646	McDermott M, m f, f s	2	2	10	720	Sumner Geo W, m f, o	b ft	16	16					
654	McNeal Malcolm, m f, t	2	1	10	722	Soules Riley, m f, o	b ft	16	16					
675	McCroskie James, m f, o . . .	b ft	1	j	723	Sumner Cyrus, m f, o	1	16	16					
678	McClary John, m f, o	1	2	j	724	Sumner Richd, m f, o	1	16	j	472	Jeff			
679	Meadows J R, m f, t	1	2	10	725	Sumner Thomas, m f, o	1	16	j	643	Jac			
705	McKerlie Wm, m f, o	1	12	16	742	Sumner C H, m f, o	1	18	16	644	Jac			
706	McKerlie John, m f, f s	1	12	16						682	Jar			
707	McKerlie Charles, m f, f s . .	1	12	16	484	Tibbetts Jonathan, m f, o . . .	3	1	j	687	Lav			
710	McKerlie Wm, m f, o	1	14	j	581	Thompson Wm, m f, f s	1	18	11	695	Lav			
					718	Templeton J, m f, t	1	14, 15	16					
					685	Vanatter A, m f, t	b ft	3	10					

FIRST WARD—DIVISION NO. 2.

No. on Asses'm't Roll.	Name.	Con.	No of Lot or Part of Lot.	No. on Asses'm't Roll.	Name.	Con.	No. of Lot or Part of Lot.
463	Weldon Joseph, m f, o	3	1 j 9	733	Whalen M, m f, o	b ft	18 16
582	Wood Alex, m f, o	1	18 11	482	Young Thos E, m f, f s	3	1 9
603	Wilkins Martin, m f, t	2	13 j 14	483	Young Wm P, m f, f s	3	1 9
669	Wilson Joseph, m f, o	1	1 j 10	733	Yeo James, m f, o	1	18 j 16
676	Wilkins John, m f, t	b ft	1 10	734	Yeo W D, m f, o	1	18 j 16
692	Webster T W, m f, t	1	7 10				
698	Williams James, m f, o	1	8, 9 10				
3							
3							
2							
ft							

FIRST WARD—POLLING DIVISION NO. 2.

PART SECOND.

Persons entitled to vote at Municipal Elections only.

706	Adams Henry, o	b ft	18 16	463	Muir Archd, o	3	4, 5 9
				640	McClary Peter, o	1	3 10
				645	McDermott Mrs, o	2	2 10
				668	McKerricker D, o	b ft	1 10
586	Barclay Mrs, o	1	17 11				
				664	Niles W S, o	1	1 10
451	Carrothers Matilda, o	3	7 11	636	O'Brien Wm, o	2	3 10
583	Cameron Mrs, o	1	18 11	637	O'Brien James, o	2	3 10
652	Court Wm, o	2	1 10	638	O'Brien Thomas, o	2	3 10
666	Dinsmore Mrs, o	b ft	1 10				
650	Francis Foster, o	2	1 10	711	Parry DH, o	1	14 16
531	Fleming Mrs, o	3	12 11				
661	Gibbons George, o	1	1 10	672	Ralph Mrs, o	b ft	1 10
680	Hanna Robert, o	1	3 10	684	Sage Nelson, o	1	4 10
619	Hutchinson J K, o	2	8 14				
472	Jeffery George, o	3	1 9	580	Thompson Mrs, o	1	18 11
643	Jackson David, o	1	1 10	699	Williams Charles, o	1	8 10
644	Jackson John, o	1	1 10				
682	Jarvis E S, o	1	5 10	481	Young Mrs, o	3	1 9
687	Lawson Mrs R, o	1	7 10	691	Young Charles, o	1	7 10
695	Lawson Mrs, o	1	5 10				

FIRST WARD—POLLING DIVISION NO. 2.

PART THIRD.

Persons entitled to vote at Elections to the Legislative Assembly only.

No. on Assesmt Roll.	Name.	No. of Lot or Part of Lot.	Con.	No. on Assesmt Roll.	Name.	Con.	No. of Lot or Part of Lot.
458	Baker Wm, m f.	4		566	Leek Wm J, m f	3	
488	Barrett Samuel, m f.	3		753	Lewis John, m f.	3	
578	Clubb Alex, m f.	1	18 11	462	Menzies James, m f.	3	3 9
729	Copeland Joseph, m f.	1	17 16	447	Ritchie James, m f.	3	11 11
657	Foreman J H, m f.	1	1 10	604	Story Joseph, m f.	2	13 14
732	Gilbert James, m f.	1	18 16	755	Taylor John, m f.	2	16 14
614	Kempson Charles, m f.	2	10 14	693	Warden Henry, m f.	1	7 10

SECOND WARD.

(COMPOSED OF POLLING DIVISIONS NOS. 3, 4, 5, 6 AND 7.)

Polling Division No. 3.

Comprising that part of the Township bounded on the East by the Side Road between Lots 24 and 25, on the North by the River Thames, on the West by Queen Street, and on the South by the Base Line.

PART FIRST.

List of persons entitled to vote at both Municipal Elections and Elections to the Legislative Assembly.

No. on Assesmt Roll.	Name.	Con.	No. of Lot or Part of Lot.	No. on Assesmt Roll.	Name.	Con.	No. of Lot or Part of Lot.
664	Applegate Wm, m f, o		Clark st 22, 23	737	Boxhall John, m f, t		Ham Row
700	Adams Edw, m f, t		Maddiver st	761	Busby James, m f, t		Wortley
718	Aikins Peter, m f, t		e Wortley	764	Baker Charles, m f, o		e Wortley
581	Bisan Samuel, m f, o		Chester st	551	Clark Wm, m f, o		b ft
615	Berry Richard, m f, o		Clark st	579	Capel George, m f, o		Presbury Rd
621	Beasley Ira, m f, o		W B R	585	Cheeseman A Wm f, o		Chester st
645	Bartlett Leonard, m f, o		b ft	588	Carroll Francis, m f, t		Queen st
650	Broomfield John, m f, o		b ft	616	Cook J S, m f, t		Clark st
653	Bowers Wm, m f, t		b ft	625	Clark B, m f, t		b ft
661	Berry W L, m f, o		Clark st	663	Clark James, m f, t		Clark st
673	Baker John, m f, t		Bridge st	678	Cake Elias, m f, t		Bridge st
684	Brazill Patrick, m f, o		Bridge st	686	Cole Charles, m f, o		Bridge st
689	Blow Wm, m f, o		Bridge st	691	Crawford Alex, m f, t		Bridge st
698	Barlow Wm, m f, t		Maddiver st	692	Call Thomas, m f, t		Bridge st
719	Buckingham Jas, m f, o		e Wortley	695	Charleston Wm, m f, t		Bridge st
720	Eares Albert A, m f, o		e Wortley	708	Clark W K, m f, o		e Wortley

Copy

No. on Assesmt Roll
 722 Ch
 724 Ca
 747 Co
 760 Ch
 762 Ca
 749 Co
 578 Da
 624 Da
 639 Du
 665 Do
 666 Do
 687 De
 730 Eg
 735 EF
 573 E
 589 Fe
 590 Fe
 591 Fe
 592 Fe
 603 FL
 630 FL
 671 FL
 725 Fe
 569 Ge
 595 Gr
 635 Ga
 660 Gr
 685 Ge
 716 Ga
 742 Go
 746 Go
 752 Ga
 759 Gr
 567 H
 580 H
 594 H
 622 H
 642 H
 656 H
 676 H
 681 H
 717 H
 727 H
 744 H
 754 H
 763 H
 583 In
 586 Ju

SECOND WARD—DIVISION NO. 3.

No. on Asses'm't Roll.	Name.	Con.	No. of Lot or Part of Lot.	○	No. on Asses'm't Roll.	Name.	Con.	No. of Lot or Part of Lot.	○
722	Ching Wm, m f, o	Ham Row	8	j 1	623	James J H, m f, t	W B Rd	2	1
724	Calver Wm m f, t	Ham Row	8	1	633	Jordan A, m f, t	W B Rd	10	1
747	Cook John, m f, t	e Wortley	6,7	1	646	Knowles Thomas, m f, o	b ft	25	j 1
760	Churcher Thomas, m f, o, e	Wortley	5	1	731	Kisbey Levi, m f, o	Ham Row	8	1
762	Case C A m f, o	e Wortley	5	j 1	578	Davey Robert, m f, o	Presbury Rd	1,2	j 1
749	Cook Paul, m f, h	e Queen st	1,2		624	Dey Charles, m f, t	W B Rd	2	1
578	Davey Robert, m f, o	Presbury Rd	1,2	j 1	639	Duguid Alex, m f, t	W B Rd	14	1
624	Dey Charles, m f, t	W B Rd	2	1	665	Dodd J C, m f, o	Clark st	15	1
639	Duguid Alex, m f, t	W B Rd	14	1	666	Dodd E C, m f, o	Clark st	15	j 1
665	Dodd J C, m f, o	Clark st	15	1	687	Delaney John, m f, o	Bridge st	6	j 1
666	Dodd E C, m f, o	Clark st	15	j 1	730	Eggeston Henry, m f, t	Maple ave	8	1
687	Delaney John, m f, o	Bridge st	6	j 1	735	Ellis A, m f, t	Maple ave	7	1
562	McIntosh Wm, m f, o	e Wortley	26	j 1	573	Ford John, m f, o	b ft	25	13
564	McIntosh Charles, m f, o	b ft	25	1	589	Ferguson Alex, sr, m f, o	Queen st	4	1
576	Moon W H, m f, o	Presbury Rd	5	1	590	Ferguson Alex, jr, m f, f, s	Queen st	4	1
618	Martin Edward, m f, t	W B Rd	2,3	1	591	Ferguson Donald, m f, o	Queen st	3	j 1
628	McPhail Wm, m f, t	W B Rd	1	1	592	Ferguson Duncan, m f, o	Queen st	21,22	j 1
632	Mann A A, m f, t	W B Rd	10	1	603	Fleming Walter, m f, h	b ft	25	1
659	McIntyre Bernard, m f, t	Mill st	13	1	630	Flitton Mark, m f, t	W B Rd	2	1
672	Merritt Stephen, m f, o	Bridge st	8	j 1	671	Flawn Alfred, m f, t	W B Rd	10,11	1
677	Modelshed John, m f, t	b ft	25	1	725	Fenn Wm, m f, o	Ham Row	8	1
693	Murray David, m f, t	Bridge st	3	1	569	Geary Thomas, m f, o	b ft	25	13
715	McClary John, m f, o	e Wortley	5	j 1	595	Grunlick Henry, m f, o	Emery sy	24	1
726	Mountjoy F, m f, t	Ham Row	8	1	635	Garland Joseph, m f, t	W B Rd	10	1
738	Minhinnick J R, m f, o	Ham Row	5,6	j 1	660	Griffin James, m f, o	W B Rd	9,10	1
743	McCormick Thos, m f, o	Ham Row	4,5	j 1	685	Gowers James, m f, o	Bridge st	5	1
751	McFie Daniel, m f, o	e Wortley	8	1	716	Garthshore Wm, m f, t	e Wortley	5	j 1
701	Norris Perry, m f, o	Madiver st	3	1	742	Geach W B, m f, t	Ham Row	6,7	1
572	Odell Lyman, m f, o	b ft	25	13	746	Goodhue Chas F, m f, o, e	Wortley	6,7	1
574	Odell Eli, m f, o	b ft	25	13	752	Gauld C W, m f, t	e Wortley	8	1
740	Osborne John, m f, o	Ham Row	5	j 1	759	Greenless Andrew, m f, t, e	Wortley	5	1
561	Pugsley Robert, m f, o	e Wortley	26	j 1	567	Hickson Joseph, m f, o	Chester st	15	1
626	Parsons Rd, m f, o	W B Rd	1	j 1	580	Hansen Lars, m f, o	Chester st	1	1
636	Prior John, m f, o	W B Rd	12	1	594	Hobbs T P, m f, o	Emery sy	21	j 1
649	Porter Frederick, m f, t	b ft	25	1	622	Hilton George, m f, t	W B Rd	2	1
657	Potts John, m f, t	Mill st	17	1	642	Hutchinson Gilbert, m f, t	b ft	25	1
705	Payne Jacob, m f, t	Madiver st	2	1	656	Hawkins Thos, m f, t	b ft	25	1
733	Parsons E, sr, m f, o	Ham Row	8	1	676	Hawthorn Frank, m f, t	b ft	25	1
734	Parsons E, jr, m f, o	Ham Row	8	j 1	681	Hughes Richard, m f, o	Bridge st	9	1
612	Robinson Thomas, m f, o	b ft	25	1	717	Hunt John, m f, t	e Wortley	5	1
668	Regan Wm, m f, t	Clark st	13	1	727	Howe Fred, m f, t	Ham Row	8	1
669	Regan Dennis, m f, t	Clark at	13	1	744	Hyman C S, m f, o	e Wortley	6,7	j 1
732	Rowlands J W, m f, t	Ham Row	8	1	754	Heard W H, m f, t	e Wortley	8	1
745	Richardson Chas, m f, o, e	Wortley	6,7	j 1	763	Hall T H, m f, o	e Wortley	26	1
565	Scott Wm, m f, o	e Wortley	26	1	583	Ings Edward, m f, o	Chester st	18	1
568	Sampson Wm, m f, o	e Wortley	1	1	586	Judd H H, m f, o	e Queen st	7,8	j 1
577	Short Wm, m f, o	Presbury Rd	4	1					
582	Symatt Ed, m f, o	Chester st	3,4	1					
606	Slade B, m f, o	Chester st	7,8	1					

Copy

ly.
Con. No. of Lot or Part of Lot. ○
3 5 9
3 3 3
3 3 9
3 11 11
2 13 14
2 16 14
1 7 10
ween Lots 24 and
by the Base Line.
lative Assembly.
No. of Lot or Part of Lot. ○
m Row 7 1
Wortley 5 1
Wortley 27 j 1
b ft 25 1
ry Rd 6 1
ester st 23 1
een st 5 1
ark st 18 1
b ft 25 1
ark st 20 1
idge st 2,10 1
idge st 7 1
idge st 3 1
idge st 2 1
idge st 2 1
ortley 1 j 1

SECOND WARD—DIVISION NO. 3.

No. on Assessm't Roll	Name.	Con.	No. of Lot or Part of Lot.	No. on Assessm't Roll	Name.	Con.	No. of Lot or Part of Lot.
609	Sharkey Hugh, sr, m f, o		b ft 25 1	559	Whiting James, m f, o		e Wortley 1 1
610	Sharkey Hugh, jr, m f, l s		b ft 25 1	560	Wilson L H, m f, o		e Wortley 1 1
637	Sturgeon George, m f, o		W B Rd 13 1	602	Wallaston F, m f, t		b ft 25 1
683	Skall Edmond, m f, t		Bridge st 9 1	613	White Thomas, m f, t		b ft 25 1
758	Sabino H A, m f, l s		e Wortley 8 1	614	Westhead Wm, m f, t		b ft 25 1
765	Stephens Rowland, m f, o, e		Queen st 3,4 j 1	631	Weatherhead Wm, m f, o		W B Rd 10 j 1
593	Tambling Thomas, m f, o		Queen st 1,2 1	634	Walker Duncan, m f, t		W B Rd 10 1
598	Tucker Matthew, m f, o		Emery sy 1,2 j 1	650	Watson George, m f, o		W B Rd 7,8 1
644	Tapp James, m f, t		b ft 25 1	674	Winnett Heary, m f, o		b ft 25 1
654	Taliaferro John, m f, t		b ft 25 1	707	Whetter Frank, m f, o		Ham Row 8 j 1
709	Taylor John, m f, o		e Wortley 5 1	710	Walker R B, m f, t		e Wortley 5 1
714	Taylor John, m f, o		e Wortley 5 j 1				
723	Tanner Wm, m f, t		Ham Row 8 1				

SECOND WARD—POLLING DIVISION NO. 3.

PART SECOND.

Persons entitled to vote at Municipal Elections only.

643	Ardiel Leonard, o		b ft 25 1	608	Ferguson Charles, o		Chester st 14 1
670	Ashton Miss, o		W B Rd 11 1	729	Ferguson John, o		Maple ave 8 1
739	Allen Daniel, o		e Wortley 5 1				
607	Brighton Benj, o		Emery st 20 1	699	Graham Joseph, o		Madiver st 4,5 1
611	Bartlett Mrs, o		b ft 25 1	748	Grant J N, o		e Queen st 1,2 1
629	Berry Mrs E, o		W B Rd 2,3 1				
696	Brimsmead H, o		Bridge st 1 1	570	Hiscox George T, o		b ft 25 1
712	Barton W, o		e Wortley 5 1	587	Hardy R, o		e Queen st 9 1
750	Birrell Mrs J, o		Queen st 6,7 1	619	Harper Mrs, o		W B Rd 6,8 1
641	Colgrave R D, o		b ft 25 1	620	Harding Mrs, t		W B Rd 6,8 1
648	Chambers Walter, o		b ft 25 1	627	Hogg Mrs, o		W B Rd 1 1
690	Cathro Mrs, o		Bridge st 2 to 4 1	640	Horton Wm, o		b ft 25 1
721	Carter Mrs, o		e Wortley 5 1	680	Holmes G, o		Bridge st 13,14 1
753	Cartrae Mrs, o		e Wortley 8 1	685	Hogan Mary, o		Bridge st 7 1
566	Duncan James, o		e Wortley 1 1	704	Hitchen Mrs, o		Madiver st 1 1
596	Dodd Adelaide, o		Emery sy 1,2 1	706	Hitchen Miss, o		Madiver st 1 1
597	Dodd Florence, o		Emery sy 1,2 1	711	Hadwin Thos, o		e Wortley 5 1
600	Dodd Edward, o		Presbury Rd 3 1	741	Hobbs W R, o		Ham Row 5 1
638	Dodd W J, o		W B Rd 14 1	755	Hunt Mrs, o		e Wortley 8 1
662	Duncan George, o		Clark st 20 1				
679	Dudley Joseph, o		Bridge st 15 1	584	Johnston James, o		Chester st 10 1
725	Eggett Mrs, o		Ham Row 8 1	551	Johnston Mrs Mary, t		b ft 25 1
548	Frank Mrs E, o		b ft 25 1	617	Knowell Mrs, t		Clark st 18 1
549	Frank Miss E E, o		b ft 25 1				
550	Frank Miss A C, o		b ft 15 1	675	Lawless Mrs, t		b ft 25 1
				682	Low Francis, o		Bridge st 9 1
				694	Long Mrs, o		Bridge st 2 1
				703	Leathorn R, o		Madiver st 6 1

No. on Assesm't Roll
563 M
575 M
680 M
702 N
766 R
589 R
Co
River T
List of
No. on Assesm't Roll
1003 A
1020 A
1034 B
1049 B
1066 B
1016 C
1025 C
1063 C
1084 C
1096 C
1101 C
1121 C
1024 D
1110 D

SECOND WARD-DIVISION NO. 4.

Con.	No. of Lot or Part of Lot.	o
e Wortley	1	1
b Wortley	1	1
b ft	25	1
b ft	25	1
b ft	25	1
W B Rd	10	j 1
W B Rd	10	1
W B Rd	7,8	1
b ft	25	1
am Row	8	j 1
Wortley	5	1

No. on Assesmt Roll.	Name	Con.	No. of Lot or Part of Lot.	o
563	McIntosh Mrs, o.....	e Wortley	26	1
575	McIntosh Wm, o.....	b ft	25	1
680	McCullough Mrs, t.....	Bridge st	15	1
702	Norris Mrs, o.....	Madiver st	3	1
766	Russell George, o.....	e Wortley	8	1
509	Richmond Wm, o....	Presbury Rd	3	1

No. on Assesmt Roll.	Name.	Con.	No. of Lot or Part of Lot.	o
647	Sampson Wm, o.....	b ft	25	1
658	Smith Mrs o.....	b ft	25	1
726	Smith Mrs, o.....	Ham Row	3	1
757	Sabine Mrs, o.....	e Wortley	8	1
601	Taylor Col o.....	b ft	25	1
652	Watson Mrs. t.....	b ft	25	1
667	Wright R P o.....	Clark st	13	1

SECOND WARD-POLLING DIVISION NO. 3.

PART THIRD.

Persons entitled to vote at Elections to the Legislative Assembly only.
None.

ester st	14	1
ple ave	8	1

liver st	4,5	1
queen st	1,2	1

SECOND WARD.

Polling Division No. 4.

Comprising that part of the Township bounded on the East by Queen Street, on the North by the River Thames, on the West by the Wortley Road, and on the South by the Base Line.

PART FIRST.

List of persons entitled to vote at both Municipal Elections and Elections to the Legislative Assembly.

b ft	25	1
queen st	9	1
Y B Rd	6,8	1
Y B Rd	6,8	1
Y B Rd	1	1
b ft	25	1
idge st	13,14	1
idge st	7	1
liver st	1	1
liver st	1	1
ortley	5	1
n Row.	5	1
ortley	8	1

No. on Assesmt Roll.	Name.	Con.	No. of Lot or Part of Lot.	o
1003	Allison F, m f, t.....	e Wortley	8	2
1020	Anglim J, m f, t.....	Bruce st	8	2
1034	Burns James, m f, o.....	Craig st	36	j 2
1049	Browne W K, m f, t.....	Craig st	19,20	1
1066	Brenton Thomas, m f, o.....	Bruce st	7	j 2
1016	Cooper A R, m f, t.....	Craig st	23	2
1025	Chapman Albert, m f, t...	Craig st	29	2
1063	Chalmers Archd, m f, t...	Bruce st	11	2
1084	Cavanagh Thos, m f, t...	e Wortley	2	2
1096	Cutler George, m f, o.....	Henry st	3	2
1101	Cave Alfred, m f, o.....	Henry st	3	j 2
1121	Court Wm, m f, o.....	Garfield	1, 2	j 1

No. on Assesmt Roll.	Name.	Con.	No. of Lot or Part of Lot.	o
1111	Dunn Stephen, m f, o....	w Wortley	3	1
1124	Deacon George, m f, o....	Garfield	37	j 1
1028	Elliott Henry M, m f, o....	Queen st	2	j 2
1033	Elliott C H, m f, o.....	Craig st	35	j 2
1037	Edwards Chas, m f, t....	Craig st	37	2
1076	Evans Richard, m f, o....	Bruce st	1, 2	j 2
1131	Empey C, m f, o.....	West ave	44	2

ster st	10	1
b ft	25	1

ark st	18	1
b ft	25	1
lge st	1	1
lge st	2	1
ver st	8	1

1024	Davey T G, m f, o.....	Craig st	29	j 2
1110	Dunn Henry, m f, o....	Queen st	7 to 10	j 1

1114	Fairgrieve John, m f, t....	e Wortley	5	j 1
1139	Fox John, m f, o.....	Queen st	19	j 1
1001	Greig James, m f, t.....	Craig st	21	2
1021	Gerry Wm, m f, o.....	Craig st	27, 28	j 2
1072	Goodall James, m f, o....	Bruce st	1	j 2
1077	Gilmour John, m f, o.....	Bruce st	1, 2	j 2

SECOND WARD—DIVISION NO. 4.

No. on Asses'm't Roll	Name.	Con.	No. of Lot or Part of Lot.	Asses'm't Roll.	Name.	Con.	No. of Lot or Part of Lot.
1007	Haggett Abram, m f, o. e	Wortley	8 j 2	1006	Packham W. m f, o. e	Wortley	8 2
1009	Hall Richard, m f, o.	Craig st	21, 22 2	1029	Parke E J, m f, o.	Queen st	5 2
1000	Hall Wm, m f, t.	Craig st	22 2	1048	Pearson George, m f, t.	Craig st	19, 20 1
1023	Harper Benj. m f, t.	Craig st	27 2	1058	Parke T E C. m f, t.	Bruce st	13 1
1069	Hodgetts Thos, m f, t.	Queen st	3 2	1073	Parish George, m f, o.	Bruce st	6 j 2
1092	Hungerford, R B, m f, o.	James st	6 j 2	1090	Puddicomb R S, m f, t. e	Wortley	5, 6 j 2
1099	Halle Wallace, m f, o.	Henry st	5 j 2	1093	Pope John, m f, o.	James st	6 j 1
1128	Hennessy R J, m f, o.	West ave	9, 10 j 2	1094	Puddicomb Abr'm, m f, o.	Henry st	5 2
1055	Jackson W H, m f, t.	Bruce st	15 2	1019	Rich Robert, m f, t.	Craig st	26 j 2
1127	Judd J C, m f, o.	Queen st	2 1	1075	Roe Charles, m f, o.	Bruce st	1, 2 j 2
1056	Kalus Augustus, m f, o.	Bruce st	14 2	1087	Robertson John, m f, t. e	Wortley	4 2
1065	Killeen John, m f, o.	Bruce st	8 j 2	1088	Reynolds Rd, m f, o.	Wortley	5 j 2
1118	Kenneally John, m f, o.	Garfield	26, 27 j 2	1012	Sutton E, m f, o.	Craig st	21, 22 j 2
1021	Lee James H, m f, t.	Craig st	27 2	1042	Stanton Albert, m f, o.	Craig st	40 j 2
1075	Lucas Alonzo, m f, o.	Bruce st	1, 2 j 2	1050	Shaw J M, m f, o.	Craig st	19, 20 j 2
1095	Logie W J, m f, t.	Wortley	5 2	1051	Shaw James S, m f, l s	Craig st	19, 20 2
1098	Lewis Albert, m f, o.	Henry st	2 j 2	1052	Shaw George, m f, o.	Craig st	19, 20 j 2
1004	Martin Charles, m f, o.	Wortley	8 j 1	1107	Sterling Samuel, m f, t.	Queen st	3 1
1017	Monroe S, m f, o.	McMillan sy	19, 20 j 2	1108	Sullivan Martiu, m f, o.	Queen st	2 j 1
1032	McBroom George, m f, t.	Queen st	2 1	1130	Stevenson James, m f, o.	West ave	45 j 1
1043	Mustill John, m f, o.	Craig st	41 j 4	1122	Smith J C m f, o.	West ave	11, 12 j 1
1047	McGregor A, m f, t.	Craig st	42 1	1001	Thomas Jas A, m f, o. e	Wortley	8 2
1061	Maddiford Wm, m f, l s	Bruce st	9, 10 2	1027	Taylor Hedley, m f t	Craig st	51 2
1067	Mills David, m f, o.	Queen st	5, 6 1	1115	Taylor Henry, m f, o. e	Wortley	3, 4 j 1
1068	Marshall John, m f, o.	Queen st	4 j 1	1018	West Wm, m f, o.	Craig st	24, 25 j 2
1080	Mills David, m f, o.	Bruce st	1, 2 j 2	1030	Wickham James, m f, t.	Queen st	5 2
1097	Madde John, m f, o.	Henry st	3 j 2	1038	Wright Edward, m f, o.	Craig st	39 j 2
1100	Moore Wm, m f, o.	envr st	4 j 2	1041	Westland G R, m f, l s	Craig st	38 2
1103	Monaghan Geo, m f, o.	Queen st	5, 6 1	1044	Westman A, m f, o.	Craig st	43 j 1
1104	McGill Peter J, m f, o.	Queen st	4 j 1	1045	Westman A D, m f, l s	Craig st	43 1
1112	McKenzie Phillip, m f, o.	Henry st	7 to 11 1	1053	Westland Wm, m f, o.	Bruce st	15 j 2
1113	McKenzie A J L, m f, l s, o	Henry st	7 to 11 1	1054	Westland E M, m f, l s	Bruce st	15 2
1122	Moore J S, m f, o.	Wortley	3 to 6 j 1	1064	Williams Frank, m f, t.	Bruce st	11 2
1123	Moore J A, m f, o.	Garfield	35 1	1082	Watson Thomas, m f, t.	Bruce st	1, 2 2
1141	McFalls Robert, m f, o. e	Wortley	2 j 1	1086	Wakeling Wm, f, o.	Wortley	4 2
1143	Michael Wallace, m f, t.	Queen st	5 1	1095	Wall Henry, m f, o.	Henry st	4 j 2
1014	Neil Richard, m f, t.	Craig st	21, 22 2	1095	Walderson S, m f, t.	Hope st	24, 25 2
1057	Northey Henry, m f, o.	Bruce st	13 j 2	1126	Westland A, m f, o.	Garfield	23 j 2
1059	Nugent M R, m f, o.	Bruce st	12 2	1002	Yeo N F, m f, o.	Wortley	8 j 2
1071	Nelles H H, m f, o.	Queen st	1 j 1				

SECOND WARD—POLLING DIVISION NO. 4.

PART SECOND.

Persons entitled to vote at Municipal Elections only.

1081	Argyle Edward, o.	Bruce st	1, 2 1	1005	Connor James, o.	w Wortley	4 1
1008	Brummitt Mrs, t.	Wortley	8 1	1083	Cowan Wm, o.	Wortley	2 1
1138	Bartlett Walter, o.	West ave	47 1	1085	Clifford Mrs, o.	Wortley	3 1
				1117	Crofts Thomas, o.	Queen st	24, 25 1
				1119	Carey Miss, o.	Garfield	29 1
				1125	Clark C J, o.	Garfield	39 1

SECOND WARD—DIVISION NO. 4.

Con.	No. of Lot or Part of Lot.	Con.	No. of Lot or Part of Lot.	No. on Assessm't Roll.	Name.	Con.	No. of Lot or Part of Lot.	No. on Assessm't Roll.	Name.	Con.	No. of Lot or Part of Lot.
Wortley	8 2	1026	Craig st 31 2	Davey Mrs, o.....	1133	West ave 16 1	Moyes E J, o.....	1142	e Wortley 1 1		
Queen st	5 2										
Craig st	19, 20 1	1120	Garfield 33 1	Evans George, o.....	1070	Queen st 3 1	Nelles J A, o.....				
Bruce st	13 1										
Bruce st	6 j 2	1140	Queen st 19 1	Fox George, o.....	1046	Craig st 42 1	Priestly Squire, o.....				
Wortley	5, 6 j 2	1031	Queen st 2 2	Gunn Mrs, o.....	1074	e Wortley 5, 6 1	Robinson Mrs H S, o.....	1135	Garfield 41 1		
James st	6 j 1							1136	West ave 51 1		
Henry st	5 2	1116	Macfie sy K 32 1	Hunter John, o.....	1091	w Wortley 5, 6 1	Robinson W H, o.....				
Craig st	26 j 2	1137	Garfield 40 1	Kingston C A, o.....	1062	Bruce st 11 1	Scott Robert, o.....				
Bruce st	1, 2 j 2										
Wortley	4 2	1079	Bruce st 1, 2 2	LaClair Mrs, o.....	1134	West ave 15 1	Trueax R, o.....				
Wortley	5 j 2										
		1600	Bruce st 9, 10 2	Maddiford Mrs, o.....	1015	Craig st 23 2	Whitehead Mrs, o.....	1035	Craig st 37 2		
Craig st	21, 22 j 2	1102	Henry st 1, 2 2	McCaskrie Mrs, o.....	1036	Craig st 37 1	Ward Mrs, o.....	1039	Craig st 38 2		
Craig st	40 j 2	1106	Queen st 3 1	McKillop J B, o.....	1040	Craig st 38 2	Ward John, t.....				
Craig st	19, 20 j 2	1107	Queen st 2 1	Metcalf Mrs, o.....			Westland Miss E, o.....				
Craig st	19, 20 2	1125	e Wortley 7, 8 1	McLaren J, o.....			Westland Mrs M, o.....				
Craig st	19, 20 j 2										
Queen st	3 1										
Queen st	2 j 1										
West ave	45 j 1										
West ave	11, 12 j 1										
Wortley	8 2										
Craig st	31 2										
Wortley	3, 4 j 1										
Craig st	24, 25 j 2										
Queen st	5 2										
Craig st	39 j 2										
Craig st	38 2										
Craig st	43 j 1										
Craig st	43 1										
Bruce st	15 j 2										
Bruce st	15 2										
Bruce st	11 2										
Bruce st	1, 2 2										
Wortley	4 2										
Henry st	4 j 2										
Hope st	24, 25 2										
Garfield	23 j 2										
Wortley	8 j 2										
Wortley	4 1										
Wortley	2 1										
Wortley	3 1										
Queen st	24, 25 1										
Garfield	29 1										
Garfield	39 1										

SECOND WARD—POLLING DIVISION NO. 4.

PART THIRD.

Persons entitled to vote at Elections to the Legislative Assembly only.

1105 McGill Archd, m f.....Queen st 4 1

copy

SECOND WARD.

Polling Division No. 8.

Comprising that part of the Township bounded on the East by the Wortley Road, on the North by Stanley Street, on the West by the Wharnccliffe Road, and on the South by Bruce Street.

PART FIRST.

List of persons entitled to vote at both Municipal Elections and Elections to the Legislative Assembly.

No. on Assess'm't Roll.	Name.	Con.	No. of Lot or Part of Lot.	○	No. on Assess'm't Roll.	Name.	Con.	No. of Lot or Part of Lot.	○
416	Abram Robert, m f, o	Askin st	105 j	2	302	Edwards Wm, m f, t	Victor st	22	19
417	Abram Wm, m f, o	Askin st	107	2	332	Evans H J, m f, o	Maple st	27	19
265	Blackwell R J, m f, o	Stanley st	13 j	19	444	Elliott Wm, m f, o	Askin st	22 j	2
277	Bauldry David, m f, o	Stanley st	6 j	19	255	Foster Walter, m f, o	Stanley st	17 j	19
283	Balmer R G, m f, t	Stanley st	2	19	300	Fear Edward, m f, o	Victor st	22	19
304	Bowie John, m f, t	Victor st	2	19	328	Fisher Charles, m f, o	Maple st	31 j	19
309	Brimblecomb D, m f, o	Maple st	10 j	19	334	Flinton Thomas, m f, t	Alma st	22	2
338	Betts Henry, m f, o	e Whnff	3 j	19	385	Fleming John, m f, t	Alma st	22	2
340	Barton B W, m f, t	e Whnff	1	19	398	Fronde Philip M, m f, t	Alma st	85	2
345	Brazill John, m f, t	Alma st	35	19	414	Flett James, m f, t	Askin st	108	2
364	Burgess J T, m f, o	Alma st	10 j	19	418	Foreman James, m f, o	Askin st	108 j	2
371	Beattie John, m f, o	w Wortley	5 j	19	479	Farr Joseph, m f, o	Bruce st	34 j	2
372	Beattie J H A, m f, l s	Bayly sy	30,31	19	267	Greaves E W, m f, t	Stanley st	5	19
407	Baker Robert, m f, o	Askin st	79,80	2	275	Green C, m f, o	Stanley st	8 j	19
425	Bonser George, m f, o	Askin st	112 j	2	325	Gowanlock J, m f, t	Maple st	4	19
433	Barclay Mr. m f, o	Askin st	116	2	327	Gray William, m f, o	Maple st	32 j	19
435	Booker A, m f, t	Askin st	118	2	331	Garside Joseph, m f, o	Maple st	29	19
470	Bruce Wm, m f, o	Askin st	67 j	2	350	Graham Neal, m f, t	Alma st	26	2
487	Barney Mark, m f, t	Bruce st	25,26	2	387	Gauld Alex, m f, o	Alma st	96,97	2
489	Bartlett Fred, m f, t	Bruce st	25,26	2	430	German C E, m f, t	Askin st	113	2
261	Coleman John, m f, o	Stanley st	14,15	19	443	Griffith Thomas, m f, t	Askin st	21 j	2
282	Cornell W F, m f, t	Stanley st	3	19	448	Griffith Francis, m f, o	Askin st	41 j	2
310	Clark John, m f, o	Maple st	11 j	19	452	Griffith Lyman, m f, o	Askin st	44 j	2
385	Constable John, m f, o	Alma st	119 j	2	494	Greenwood Wm, m f, o	Bruce st	13 j	2
428	Chisholm A G, m f, t	Askin st	113	2	495	Grew F M, m f, t	Bruce st	13	2
429	Cameron Edwin, m f, t	Askin st	112	2	500	Greenwood Rd, m f, o	Bruce st	7 j	2
447	Carson John, m f, o	Askin st	49 j	2	508	Green Wm, m f, o	w Wortley	124 j	2
468	Cooper W, m t, o	Askin sy	69	2	260	Harly Frank, m f, o	Stanley st	16 j	19
482	Callander Andrew, m f, t	Bruce st	90	2	272	Horseman Henry, m f, o	Stanley st	10 j	19
492	Cook A F, m f, t	Bruce st	15	2	289	Hodgins John, m f, o	Victor st	3,4 j	19
502	Clark W J, m f, o	Bruce st	1	2	315	Harris Richard, m f, t	Maple st	14	19
256	Darvill R J, m f, o	Stanley st	17	19	380	Hilliard Thomas, m f, o	Alma st	11 j	19
392	Drayton Henry, m f, o	Alma st	91 j	2	367	Hunt C B, m f, o	Maple st	22	19
399	Dunn William, m f, o	Alma st	84 j	2	377	Howell C R R, m f, l s	w Wortley	1,2	7
400	Dunn Stephen, m f, l s	Alma st	84	2	436	Howell W T, m f, t	Askin st	119	2
410	Dieknother J M, m f, o	Askin st	100 j	2	446	Hunter Wm, m f, o	Askin st	38 j	2
453	Davis A W, m f, o	Askin st	45	2	447	Hunter Edgar, m f, l s	Askin st	38	2
454	Dibb Daniel, m f, t	Askin st	46	2	458	Hunter J W, m f, t	Askin st	50 j	2
464	Davidson D, m f, t	Askin st	60	2	519	Irwin Anthony, m f, o	Maple st	13	19
478	Dunn Richard, m f, o	Bruce st	34 j	2	352	Irwin George, m f, t	Alma st	25	19
485	Dick Andrew, m f, t	Bruce st	25,26	2	274	Elliott T W, m f, o	Stanley st	9 j	19
510	Davis Evans, m f, t	w Wortley	126	2	320	Justin M J, m f, o	Maple st	18 j	19

No. on Assess'm't Roll.
373 Jack
412 Just
440 Jane
441 Jane
442 Jane
443 Jane

259 Keen
359 Ken
406 Kibb
497 Kell
507 Ken

253 Lain
308 Lenk
588 Lega
405 Lock

268 McL
269 McK
271 Math
273 Muns
281 McQ

284 Moor
298 McN
299 McL
322 McK
347 Milne

355 Moor
361 McAl
363 McAl
369 Mona
415 McCo

20 Mann
226 Mulc
32 McIn
34 McPh
37 Maso

59 Mills
62 McKa
80 McLe
83 Mitch
86 Moore

88 Moore
93 McKa
98 Malco
04 McDo
05 McDo

06 McDo
16 Nicho
62 Nixon

43 O'Don
08 Ostran
61 Orcha

SECOND WARD—DIVISION NO. 5

ad, on the North by
street.

egislative Assembly.

Can. No. of Lot
Part of Lot.

Victor st 22 19
Maple st 27 19
Askin st 22 j 2

Stanley st 17 j 19
Victor st 22 19
Maple st 31 j 19
Alma st 22 2
Alma st 22 2
Alma st 65 2
Askin st 103 2
Askin st 108 j 2
Bruce st 34 j 2

Stanley st 5 19
Stanley st 8 j 19
Maple st 4 19
Maple st 32 j 19
Maple st 29 19
Alma st 26 2
Alma st 96,97 2
Askin st 113 2
Askin st 21 j 2
Askin st 41 j 2
Askin st 44 j 2
Bruce st 13 j 2
Bruce st 13 2
Bruce st 7 j 2
Wortley 124 j 2

Maple st 13 19
Alma st 26 19

Maple st 18 j 19

No. on Asses'm't Roll	Name.	Con.	No. of Lot or Part of Lot.	○
373	Jackson George, m f, t . e	Wortley	8	19
412	Justin John, m f, o	Askin st	102 j	2
440	James W m, m f, o	Askin st	20	2
441	James John A, m f, l s	Askin st	20	2
442	James W B, m f, l s	Askin st	20	2
456	Judd M, m f, t	Askin st	49	2

259	Keen Charles E, m f, o	Stanley st	16 j	19
359	Kennedy Wm, m f, t	Alma st	12	19
406	Kilburn Harvey, m f, o	Askin st	79,80	2
497	Kelly W, m f, o	Bruce st	10 j	2
507	Kent M J, m f, o	w Wortley	3,4 j	2

253	Laing John, m f, t	Stanley st	17 j	19
308	Lenker Wm, m f, o	Maple st	9	19
558	Legate N Y, m f, o	Alma st	13 j	19
405	Lockhard, m f, t	Askin st	77,78	2

268	McLoskey M, m f, t	Stanley st	5	19
269	McKechnie D H, m f, t	Stanley st	5	19
271	Mathieson John, m f, o	Stanley st	11 j	19
273	Munson A B, m f, o	Stanley st	9 j	19
281	McQueen Alex, m f, t	Incohc		
284	Moore J H, m f, t	Stanley st	1	19
298	McNab Charles, m f, t	Victor st	26	19
299	McLaren James, m f, o	Victor st	25 j	19
322	McKay Ellis, m f, o	Maple st	16 j	19
347	Milne John, m f, o	Alma st	37 j	19
355	Moore Wm, m f, t	Alma st	14	19
361	McAlpine Archd, m f, o	Alma st	7,8,9 j	19
363	McAlpine Donald, m f, o	Alma st	6 j	19
369	Monaghan M H, m f, t	Askin st	79,80	2
315	McCoy Samuel, m f, o	Askin st	104 j	2
220	Mann Mark, m f, o	Askin st	109 j	2
326	Mulkeran Thos, m f, t	Askin st	113 2	
32	McIntyre D C, m f, o	Askin st	116 2	
34	McPherson John, m f, t	Askin st	118 2	
37	Mason John, m f, o	Askin st	5,6 2	
59	Millson Albert, m f, o	Askin st	57 j	2
62	McKay John, m f, o	Askin st	59 j	2
80	McLean Stinson, m f, t	Bruce st	82 2	
83	Mitchell G T, m f, o	Bruce st	29 j	2
86	Moorehouse Thos, m f, t	Bruce st	25,26 2	
88	Moorehouse Jerry, m f, t	Bruce st	25,26 2	
93	McKay W J, m f, t	Bruce st	15 2	
98	Malcolm James, m f, o	Bruce st	9 j	2
104	McDonald Peter, m f, o, w	Wortley	3 2	
105	McDonald Edgar, m f, l s, w	Wortley	3 2	
106	McDonald Fergus, m f, l s, w	Wortley	3 2	

16	Nichols J H, m f, o	Maple st	16,17 j	19
62	Nixon Samuel, m f, t	Alma st	8	19

43	O'Donnell James, m f, o	Alma st	34 j	19
108	Ostrander James, m f, t	Askin st	79,80	2
51	Orchard Wm, m f, t	Askin st	58	2

No. on Asses'm't Roll	Name.	Con.	No. of Lot or Part of Lot.	○
257	Pethick Edwin, m f, o	Stanley st	16	19
258	Pethick John, m f, o	Stanley st	17	19
307	Patrick David, m f, o	e Whnff	5,8	5
349	Pritchett Edward, m f, o	Alma st	38 j	19
350	Pritchett John, m f, o	Alma st	26 j	19
401	Paul W J, m f, t	Alma st	83 2	
427	Pope Henry, m f, t	Askin st	113	2
509	Piper John M, m f, o	w Wortley	127	2

266	Rowntree George, m f, o	Stanley st	12 j	19
295	Riddle Abram, m f, o	Victor st	13 j	19
305	Richardson Alfred, m f, o, e	Whnff	1,2	19
357	Rogers Wm m f, t	Alma st	13	19
431	Robertson George, m f, o	Askin st	115 j	2
469	Roberts Joseph, m f, o	Askin st	68 j	2
477	Ray Alfred, m f, o	Bruce st	35 j	2
484	Rudd John, m f, t	Bruce st	28 2	
496	Ray Thomas m f, o	Bruce st	11 j	2
499	Read J T, m f, o	Bruce st	8 j	2
503	Rowatt Gavin, m f, o	w Wortley	3 j	2

254	Smith David, m f, o	Stanley st	17 j	19
262	Stettner C W, m f, t	Stanley st	15	19
276	Sherlock J F, m f, o	Stanley st	7 j	19
286	Skuse Barney, m f, o	Victor st	3,4 j	19
288	Stinson John, m f, t	Victor st	3,4	19
306	Summers George, m f, o, e	Whnff	6 j	19
318	Spence David R, m f, o	Maple st	17 j	19
326	Summers Edward, m f, t	Maple st	32	19
329	Stockwell Wesley, m f, o	Maple st	31	19
335	Stinson W J, m f, o	e Whnff	2 j	19
369	Smith A M, m f, o	Bayly sy	18,19 j	19
370	Smith E B, m f, o	Bayly sy	18,19 j	19
381	Schooley Charles, m f, t	Alma st	121 2	
382	Sammons E H, m f, t	Alma st	121 2	
386	Shuff George, m f, t	Alma st	119 2	
393	Sutton J H, m f, o	Alma st	90 j	2
421	Smith Samuel, m f, o	Askin st	110 2	
439	Stinson Luther, m f, t	Askin st	10 2	
439	Sutherland Henry, m f, t	Askin st	19 2	
440	Sutherland Samuel, m f, o	Askin st	42 j	2
450	Sparks Thomas m f, t	Askin st	42 2	
471	Stinson Alex, m f, o	Bruce st	63 2	
472	Stinson Chas, m f, l s	Bruce st	63 2	
473	Swarts Joseph, m f, o	Bruce st	51 2	
474	Swarts Pctor, m f, o	Bruce st	52 2	
422	Smith James, m f, o	Askin st	110 j	2
480	Stinson McLean, m f, t	Bruce st	32 2	

268	Tooth Richard, m f, t	Stanley st	15	19
287	Talbot Harry, m f, t	Victor st	3	19
389	Thomas Wm m f, o	Alma st	93 j	2
465	Thomas David, m f, o	Askin st	61 j	2
476	Taylor James, m f, o	Bruce st	36 j	2

337	Vender Isadore, m f, t	Alma st	21	19
-----	----------------------------------	---------	----	----

264	Weston W H, m f, o	Stanley st	13 j	19
292	Waters J, m f, t	Victor st	12	19

SECOND WARD—DIVISION NO. 5.

No. on Assessm't Roll.	Name.	Con.	No. of Lot or Part of Lot.	No. on Assessm't Roll.	Name.	Con.	No. of Lot or Part of Lot.
321	Wheaton John, m f, o	Maple st	19 j 19	491	Wallace Alex, m f, t	Bruce st	32 2
342	Walsh James, m f, o	Alma st	33 j 19				
384	Wilkins Alfred, m f, o	Alma st	120 2				
445	Westland James, m f, t	Askin st	22 2	395	Young Joseph, m f, o	Alma st	86 j 2

SECOND WARD—POLLING DIVISION NO. 5.

PART SECOND.

Persons entitled to vote at Municipal Elections only.

354	Beattie Mrs Ann, o	Alma st	23 19	293	McIntosh Mrs, o	Victor st	15,16 19
378	Biddulph Miss E C, o w	Wortley	128 19	294	Meston John, o	Victor st	10,11 19
379	Biddulph Miss A, o w	Wortley	128 19	317	McKay Miss, o	Maple st	17 19
				323	McKay Elson, o	Maple st	18 19
290	Cassady Mrs, o	Victor st	9 19	340	Meredith Ed, o	e Whnff	1 19
				346	McMurray Michael, o	Alma st	36 19
303	Dowling Mrs, t	Victor st	22 19	348	Milne Mrs, o	Alma st	89 19
314	Day George, o	Maple st	14 19	351	Mockler John, o	Alma st	25 19
460	Dale Mrs, o	Askin st	58 2	365	Morley Edward, o	w Wortley	4 19
				366	McLennan D H, o	w Wortley	1,2 19
356	Fitzgerald F A A, o	Alma st	13 19	374	McKinnon John, o w	Wortley	5 1
491	Friend John, o	Bruce st	15 1	380	Moore Miss, o	Alma st	122 2
				388	Morgan Mrs, o	Alma st	95 2
333	Graham Samuel, o	Alma st	22 19	394	Mair Andrew, o	Alma st	89 4
336	Graham Mrs C, o	Alma st	22 2	404	Mackie Rufus, o	Askin st	77,78 4
				413	McMillan Thomas, o	Askin st	103 19
285	Heaman John, o	Stanley st	2 1	490	Moisse Wm, o	Bruce st	25,26 1
312	Holborn Mrs, o	Maple st	13 19	501	McKenzie Miss, t	Bruce st	6 2
376	Howell Mrs, o	w Wortley	1,2 19	463	Nixon Mrs, o	Askin st	60 2
396	Hislop Alex, o	Alma st	85 15				
297	Hislop Rd, o	Alma st	85 15	455	Piper Wm, o	Askin st	47 5
403	Hartnell T J, o	Alma st	15 2				
402	Harrison Robert, o	Alma st	83 2	363	Robson Miss, o	Alma st	24 19
419	Hoskins Gilbert, o	Askin st	40 2				
				270	Seabrook Miss, o	Stanley st	12 19
319	Justin Robert, o	Maple st	21 19	296	Smith Wm, o	Victor st	14 19
				311	Schram, H R, o	Maple st	12 19
301	Kettlewell Mrs, t	Victor st	22 19	330	Schram N B, o	Maple st	30 19
324	Kompass Mrs, o	Maple st	4 19	368	Smith Mrs, o	e Whnff	5 19
				375	Siddons John, o	w Wortley	2 1
291	Land J, o	Victor st	12 19	475	Shanley James, o	Bruce st	54 1
344	Lloyd F, o	Alma st	35 19				
451	Loek Mrs T, o	Askin st	43 2	278	Tytler Mrs, o	Stanley st	A 19
467	Lynch Catharine, o	Askin st	69 2	390	Thorburn Mrs, o	Alma st	73 2
				391	Thomas Mrs, o	Alma st	92 2
280	McDiarmid Mrs, o	Stanley st	4 19				
				297	Westlake Wm, o	Victor st	26 19
				383	Westcott Thomas, o	Alma st	121 2
				411	Wright Mrs, o	Askin st	101 2
				466	Williams Mrs, o	Askin st	61 2

slip

No. on Assessm't Roll.
79 Callen

Compt
Bruce Stre

List of per

No. on Assessm't Roll.
96 Abel C
900 Armit
901 Armit

83 Burge
86 Balkw
96 Ballan
05 Biggs
44 Ball V
72 Burde
08 Brazie
11 Broek
21 Brown
79 Brown
80 Brown
74 Clayt
94 Chapu
00 Curry
01 Cosfor
12 Challo
54 Cleme
66 Canno
78 Court
83 Clarks

58 Dagg
59 Dingle
60 Dingle
85 Dennis

SECOND WARD - POLLING DIVISION NO. 5. *Copied*

PART THIRD.

Persons entitled to vote at Elections to the Legislative Assembly only.

No. on Assessm't Roll.	Name	Con.	No. of Lot or Part of Lot.	No. on Assessm't Roll.	Name.	Con.	No. of Lot or Part of Lot.
79	Callender John, m f	Stanley st	A 19	423	Langford A, m f	Askin st	111 2
				424	Langford Henry, m f	Askin st	111 2

SECOND WARD. *Copied*

Polling Division No. 3.

Comprising that part of the Township bounded on the East by the Wortley Road, on the North by Bruce Street, on the West by the Wharnciffe Road, and on the South by the Base Line.

PART FIRST.

List of persons entitled to vote at both Municipal Elections and Elections to the Legislative Assembly.

No. on Assessm't Roll.	Name.	Con.	No. of Lot or Part of Lot.	No. on Assessm't Roll.	Name.	Con.	No. of Lot or Part of Lot.
783	Burgess Jas, m f, o.	Macfie sy, Bruce st F	3 j 2	779	Forbes Jas, m f, o.	Macfie sy, Bruce st F	6 j 2
786	Balkwill J A, m f, o.	Macfie sy, Bruce st F	16 j 2	810	Fewings C H, m f, o.	Elmwood C	10 2
796	Ballantine Jas, m f, t.	Elmwood B	16 2	828	Friend Wm, m f, o.	Elmwood E	6 j 2
805	Biggs John, m f, o.	Cathcart st B	1 j 2	777	Gidley Bart, m f, o.	Hutsy, Langarth st F	17, 18 2
844	Ball W H, m f, t.	Victoria E	18 2	819	Gowman C D, m f, o.	Elmwood F	4 j 2
772	Burden Henry, m f, o.	Tecumseh J	24 j 2	840	Garside Thos, m f, o.	Elmwood D	22 2
808	Brazier W J, m f, o.	Briscoe st A	15 j 2	841	Garside Stephen, m f, l s.	Elmwood D	22 2
811	Brock F W R W, m f, o.	Briscoe st B	12 j 2	841	Garside Stephen, m f, l s.	Elmwood D	22 2
821	Brown James, m f, o.	Briscoe st B	5, 6 j 2	871	Grimshaw Joseph, m f, o.	Tecumseh K	28 j 2
779	Brown Johnston, m f, o.	w Wortley	1 2	880	Garside Thos, jr, m f, o.	Tecumseh K	16 2
80	Brown J D H, m f, l s.	w Wortley	1 2	889	Garside H, m f, o.	Briscoe st K	14 2
74	Clayton Charles, m f, o.	Bruce st C	1 j 2	893	Garfat Wm, m f, o.	Briscoe st K	6 j 2
94	Chapman Geo, m f, o.	Edward st A	1 j 2	897	Gardiner Henry, m f, o.	Briscoe st F	11, 12 2
90	Curry R N, m f, o.	Elmwood B	11 j 2	928	Gunn Alex, m f, o.	Langarth st B	2, 5 j 2
901	Cosford Thos, m f, o.	Cathcart st B	11, 12 2	951	Gregory George, m f, t.	Langarth st C	7 2
112	Challoner G O, m f, o.	O'Brien st	25 2	952	Gregory Thomas, m f, t.	Langarth st C	7 2
54	Clement E P, m f, o.	Victoria F	11 j 2	811	Harding Francis, m f, o.	Elmwood C	9 j 2
66	Cannora Matthias, m f, o.	w Wortley J	10 2	831	Hartfield James, m f, o.	Elmwood E	3 j 2
78	Court James, m f, o.	Wray D	35 j 2	846	Hicks Thomas, m f, o.	Victoria D	13 2
83	Clarkson James, m f, t.	e Wortley	28 2	847	Hicks M T, m f, t.	Victoria D	13 2
58	Daggrell A J, m f, t.	w Wortley F	9 2	885	Hill Thomas, m f, o.	Tecumseh K	6 j 2
59	Dingle John, m f, o.	Langarth st G	1, 2 j 2	901	Hartford Charles, m f, o.	Briscoe st E	6 2
60	Dingle W H, m f, l s.	Langarth st G	1, 2 2	923	Hayden Wm, m f, t.	Briscoe st A	2, 3 2
85	Dennis E, m f, t.	e Wortley	28 2	966	Harris B, m f, o.	Wray st H	4 2
57	Ingram L H, m f, o.	w Wortley F	9 j 2	984	Howard Levi, m f, t.	e Wortley	28 2

SECOND WARD—DIVISION NO. 6.

No. on Assesmt's Roll.	Name.	Con.	No. of Lot or Part of Lot.	○	No. on Assesmt's Roll.	Name.	Con.	No. of Lot or Part of Lot.	○
797	Johnston H A, m f, o	Elmwood B	15	2	914	Rossitor Chas, m f, t	w Wortley B	1, 2	
918	Jarvis John, m f, t	Briscoe st B	7	2	972	Richards E R, m f, o	Wray st C	26	j
792	Kaiser Wm, m f, o	Bruce st A	1	2	781	Scott Thos, m f, o	Macfie sy, Bruce st F	5	j
799	Kilgour Robert, m f, t	Elmwood B	12	2	795	Stringer H A, m f, o	Elmwood A	11	j
787	Lawson H E, m f, o	Macfie sy, Bruce st A	17	2	815	Secombe Wm, m f, o	w Wortley C	6	j
790	Laing John, m f, o	Macfie sy, Bruce st A	19	2	863	Shaw James, m f, o	w Wortley C	6	j
791	Lind A A, m f, o	Macfie sy, Bruce st A	20	2	875	Skelly Wm, m f, o	Tecumseh K	24	j
825	Leys F B, m f, o	Elmwood E	7 to 12	2	892	Smith Wm, m f, o	Briscoe st K	7	j
826	Leys F T D, m f, ls	Elmwood E	7 to 12	2	902	Scarlett R E, m f, o	Briscoe st F	7	j
830	Learn James, m f, o	b ft	34	2	903	Scarlett J M, m f, o	Briscoe st F	7	j
836	Locke Wm, m f, o	Elmwood D	19	2	909	Smallman F J, m f, o	Briscoe st F	7	j
879	Landon A L, m f, o	Tecumseh K	16	2	919	Sutherland A M, m f, o	Briscoe st A	4, 5	j
853	Lovell George, m f, o	Tecumseh K	9	2	920	Sutherland John R, m f, ls	Briscoe st A	4, 5	j
975	Leadbrook Wm, m f, o	Wray st C	33	2	957	Spence Robert, m f, t	Langarth st C	19	j
773	Murray James, m f, t	Bruce st C	1	2	961	Smith George, m f, o	Langarth st G	3	j
804	Mustill John, m f, t	Cathcart st B	1	2	976	Smith Jacob, m f, o	Wray st C	34	j
813	Mercer M A, m f, o	w Wortley C	8	2	987	Stephen Richard, m f, o	e Wortley	28	2
818	Murray A S, m f, t	w Wortley C	5, 6	2	988	Stephens Fred, m f, ls	e Wortley	28	2
832	Montague A, m f, t	Elmwood E	3	2	767	Trebilcock G T, m f, o	Macfie sy, w Wort C	4	j
837	Miller Thomas, m f, o	Elmwood D	20	2	768	Thorburn Jas, m f, o	Macfie sy, Bruce st C	3	j
838	Miller George, m f, ls	Elmwood D	20	2	785	Thomson Hy, m f, o	Macfie sy, Bruce st F	1	j
849	Marsh John, m f, t	Victoria F	13	2	817	Tassie H A, m f, t	Bruce st C	5	j
876	McKenzie John, m f, o	Tecumseh K	22	2	827	Tanton John, m f, t	Tecumseh E	18	2
929	McElheran R, m f, o	Langarth st B	18, 19	2	834	Tennant D H, m f, o	Elmwood D	18	2
930	McAuliff Timothy, m f, o	Langarth st F	27	2	836	Tait Wm, m f, o	Tecumseh K	5	j
950	Moore John, m f, o	Langarth st C	6	2	904	Taylor C S, m f, o	Briscoe st E	5	j
955	May Thomas, m f, o	Langarth st C	10	2	912	Tyndall John, m f, o	Briscoe st B	10	j
970	Meyer John, m f, o	Wray st D	18	2	915	Tanner W A, m f, o	w Wortley	3, 4	2
870	Northcott Aaron, m f, o	Tecumseh K	30	2	917	Tuke John, m f, o	Briscoe st A	6, 7	2
877	Norton George, m f, o	Tecumseh K	20	2	964	Taylor A J, m f, o	Wray st G	37	2
878	Norton Daniel, m f, o	Tecumseh K	21	2	971	Taylor Thomas, m f, o	Wray st D	16	2
770	Peacock C H, m f, t	Macfie sy, Tec'h	17	2	785	Westcott W, m f, o	Bruce st A	19	j
780	Parnell Ed, jr, m f, o	Macfie sy, Bruce st F	12	2	893	Warren Thomas, m f, o	Cathcart st B	1	j
754	Parnell Ed, jr, m f, o	Macfie sy, Bruce st F	12	2	806	Wildern John, m f, t	Elmwood F	13	2
824	Peto Henry, m f, t	Elmwood F	1	2	808	Williams James, m f, o	Elmwood C	12	2
855	Payne Wm, m f, o	w Wortley F	10	2	845	Westby Thos, m f, o	Victoria D	14	2
859	Payne Henry, m f, o	w Wortley F	8	2	894	Westlake F J, m f, o	Briscoe st K	5	j
881	Peacock Charles, m f, o	Tecumseh K	10	2	926	White George, m f, ls	Langarth st B	26	2
882	Peacock Wm, m f, ls	Tecumseh K	11	2	927	White Albert, m f, ls	Langarth st B	26	2
922	Pearce W G, m f, o	Briscoe st B	4	2	949	Webber George T, m f, o	Langarth st C	4, 5	j
952	Raisin Simeon, m f, ls	e Wortley	1	2	954	West Wm, m f, o	Langarth st C	8, 9	j
823	Rowell E G, m f, t	Elmwood F	3	2	962	Westland L G, m f, o	Langarth st G	13	j
873	Ross Thomas, m f, o	Tecumseh K	27	2	963	Wilson John, m f, o	Langarth st G	10	2
913	Rossitor Chas, m f, o	Briscoe st B	8	2	965	Wright E, m f, o	Wray st G	27	j
					967	Webber George, m f, o	Wray st C	20	j
					968	Webber Joseph, m f, ls	Wray st C	20	2
					860	Young George, m f, t	Victoria G	13	2

No. on Assesmt's Roll.
 775 Alex
 1001 An
 772 Bry
 807 Bur
 809 Brat
 852 Bate
 867 Bur
 868 Ball
 898 Bob
 910 Bry
 960 Bar
 974 Boy
 776 Com
 778 Clau
 853 Clem
 874 Cot
 895 Coll
 907 Cub
 935 Crav
 942 Cah
 958 Cra
 997 Carr
 998 Carl
 769 Dow
 822 Deac
 835 Dew
 842 Dale
 843 Dun
 861 Davi
 899 Dra
 973 Dav
 989 Dico
 992 Dem
 993 Dico
 1000 Dic
 939 Elw
 906 Fair
 814 Griff
 821 Gow
 934 Guro
 940 Gille
 944 Gorr
 946 Griff

SECOND WARD—POLLING DIVISION NO. 6.

PART SECOND.

Persons entitled to vote at Municipal Elections only.

Sketch

Con. No. of Lot or Part of Lot.
 y, Bruce st F 5
 Elmwood A 11
 y, Wortley C 6
 y, Victoria J 1,2
 Tecumseh K 24
 Briscoe st K 7
 Briscoe st F 7
 Briscoe st F 7
 Briscoe st B 15
 Briscoe st A 4,5
 Briscoe st A 4,5
 Langarth st C 19
 Langarth st G 3
 Wray st C 34
 e Wortley 28
 e Wortley 28

No. on Assesmt Roll	Name	Con.	No. of Lot or Part of Lot	
775	Alexander Thomas, o	Bruce st C	9,10	1
1001	Anderson G, o	Bruce st pt	1,2	2
772	Bryant Mrs, t	Bruce st C	2	2
807	Burkholder Mrs, o	Elmwood F	12	2
809	Bratt Mrs, o	Elmwood C	9	2
852	Bates Mrs, t	Victoria F	13	2
867	Burtwistle P, o	w Wortley J	12	2
868	Ballantine John, o	w Wortley K	15	2
898	Bobier Wm, o	Briscoe st E	8	2
910	Bryan Thos, o	Briscoe st B	13	2
960	Barnes F'd, o	Wray st C	22	2
974	Boyd G, o	Wray st C	30	2

776	Connor James o	Bruce st C	8	2
778	Clampit B G, o	Bruce st F	7	2
853	Clements Mrs, o	Victoria F	12	2
874	Cotrell Mrs, o	Tecumseh K	26	2
895	Collins John, o	Briscoe st E	14	2
907	Cubidge Elijah, o	Briscoe st E	1,2	2
935	Crawford A, o	Briscoe st K	9,10	2
942	Cahill J, o	Briscoe st K	1,2	2
958	Craig James, o	Langarth st C	18	2
997	Carr John, o	Langarth st C	1	2
998	Carline Elizabeth, o	Langarth st K	24	2

769	Dowdell Mrs, o	Bruce st C	2	1
822	Deacon J S, o	Elmwood F	3	2
835	Dewar Alex, o	Elmwood F	18	2
842	Dale Henry, o	Elmwood E	2	2
843	Duncan Wm, o	Elmwood E	1	2
861	Davis F, o	w Wortley G	6,7	2
899	Draper John, o	Briscoe st E	9	2
973	Davey G H, o	Wray st C	28	2
989	Dacey Hiram, o	e Whnff	1	2
992	Demary B A, o	e Whnff	1	2
993	Dacey John, o	e Whnff	1	2
1000	Dacey Mrs, o	c Whnff	1	2

939	Elwood W E, o	Briscoe st F	4	2
-----	---------------	--------------	---	---

906	Fairhead Mrs F, o	Briscoe st E	3	2
-----	-------------------	--------------	---	---

814	Griffith Mrs T, o	w Wortley C	7	2
821	Gowman Richard, o	Elmwood F	2	2
934	Gurd Thomas, o	Briscoe st J	7,8	2
940	Gillean Alex, o	Briscoe st F	2,3	2
944	Gorman Wm, o	Briscoe st K	3,4	2
946	Griffith James, o	Langarth st B	33	2

No. on Assesmt Roll	Name	Con.	No. of Lot or Part of Lot	
839	Head Mrs, o	Elmwood D	22	2
938	Hussey Hannah, o	Briscoe st A	14	2
945	Hill John, o	Briscoe st F	9,10	2
856	Ingram John, o	w Wortley F	9	2
924	Ingles Alfred, o	Briscoe st B	1,2	2
829	Jarvis Miss A, o	Elmwood A	4	2
833	Jarvis Mrs, o	Elmwood D	16	2
890	Justin H F, o	Langarth st K	26	2
941	Johnston B, o	Briscoe st F	1	2
977	Jarvis Mrs J, o	Wray st D	14	2

798	Kilgour James, o	Elmwood B	12	1
989	Knott Thomas, t	Tecumseh K	14	2

793	Mannes S, o	Bruce st A	1	2
848	McDonald James, o	Victoria F	14	2
865	Moorehouse Mrs, o	w Wortley J	10	2
900	Moore Saml, o	Briscoe st E	7	2
937	McFie Roger, o	Briscoe st A	11,12	2
943	Moore George, o	Briscoe st F	14	2
947	Murray Robert, o	Langarth st B	22	2
994	Marsh J, o	Langarth st C	14	2

802	O'Mara T J, o	Cathcart st	11,12	2
-----	---------------	-------------	-------	---

931	Peters John, o	Langarth st B	32	2
932	Peters Fred, o	Langarth st R	32	2
933	Peters Wm, o	Langarth st B	32	2
938	Plant W J, o	Briscoe st A	9,10	2

916	Ross John, c	Briscoe st A	7	2
981	Raisin Mrs, o	w Wortley	1	2

891	Smith Mrs J, o	Briscoe st K	8	2
905	Simpson Mrs, o	Briscoe st E	4	2
956	Sheldon Mrs, o	Langarth st C	19	2
1002	Scott S, o	w Wortley		2

771	Tuke John, o	Bruce st C	2	2
850	Tupper M F, o	Victoria F	13	2
851	Tupper Mrs, o	Victoria F	13	2
864	Thompson Ninian, o	Victoria J	5	2

Bruce st A 19
 chart st R 1
 Elmwood F 13
 Elmwood C 12
 Victoria D 14
 Briscoe st K 5
 Langarth st B 26
 Langarth st B 26
 Langarth st C 4,5
 Langarth st C 8,9
 Langarth st G 13
 Langarth st G 10
 Wray st G 27
 Wray st C 20
 Wray st C 20
 Victoria G 13

SECOND WARD—DIVISION NO. 7.

No. on Assessm't Roll.	Name.	Con.	No. of Lot or Part of Lot.	○	No. on Assessm't Roll.	Name.	Con.	No. of Lot or Part of Lot.	○
888	Thorp N J, o.		Briscoe st J 15	2	816	Wilkins Mrs, o.	Bruce st C	5	2
948	Tanton John, o.		Langarth at B 21	2	802	Weldon Thos H, o.	w Wortley G	7	1
					925	White Mrs, o	Langarth st B	26	2
869	Vallier Thos, o.		Tecumseh K 31	2	884	Young Mrs, o.	Tecumseh K	8	2
					986	York Stephen, o.	e Wortley	1	2

No. on Assessm't Roll.	Name.
199	Connolly R
224	Coyne Wm
242	Coleman J
41	Deacon Ge
63	Dewar J S
166	Davidson
173	Dudenhof
189	Dufton J

SECOND WARD--POLLING DIVISION NO. 6.

PART THIRD.

Persons entitled to vote at Elections to the Legislative Assembly only.

789	Copp Wm, m f.	Bruce st A 18	2	820	Weld Ed, m f.	Elmwood F	4	1
-----	---------------	---------------	---	-----	---------------	-----------	---	---

SECOND WARD.

Polling Division No. 7.

Comprising that part of the Township bounded on the East by the Wharnciffe Road from the Commissioners' to Stanley Street, from thence by Stanley Street to the River Thames, from thence by the River Thames to the Side Road between lots 36 and 37, on the West by the Side Road between lots 36 and 37, and on the South by the Commissioners' Road.

PART FIRST.

List of persons entitled to vote at both Municipal Elections and Elections to the Legislative Assembly.

No. on Assessm't Roll.	Name.	Con.	No. of Lot or Part of Lot.	○	No. on Assessm't Roll.	Name.	Con.	No. of Lot or Part of Lot.	○
22	Askey Amos, m f, o.		w Whnff 8	1	190	Bliss Isaac, m f, t.	Kent sy O	1	1
96	Adair Adam, m f, t.		w Whnff 1,2	1	175	Bartlett Walter, m f, t.	Beecher st	67	19
116	Abel George, m f, o.		Kent sy R 4,5,6	1	180	Burridge Thomas, m f, t.	Beecher st	62	19
117	Abel G A, m f, t.		Kent sy R 4,5,6	1	185	Brock W D, m f, t.	Beecher st	43	19
123	Anderson John, m f, t.		Kent sy S 11,12	1	194	Barnard Fredk, m f, o.	Beecher st	34	19
125	Anderson Wm, m f, o.		b ft 36	1	195	Barnard John, m f, o.	Beecher st	35	19
184	Adams Samuel, m f, t.		Beecher st 44	j 19					
185	Allison H C, m f, o.		Beecher st 43	j 19					
190	Allison Charles, m f, t.		Beecher st 32	19					
213	Armitage S S, m f, t.		Stanley st 17	j 19					
8	Burnham D, m f, o.		b ft 34	1	32	Curtis John, m f, f s.	w Whnff 4	1	
10	Bogue Allan, m f, o.		b ft 33	j 1	34	Campbell Wm, m f, o.	w Whnff 1	1	
11	Bogue John, m f, o.		b ft 33	1	83	Cornwall H D, m f, o.	Kent sy B	2,3	1
13	Broad James, m f, o.		b ft 32	1	90	Collins Jeremiah, m f, o.	w Whnff 0,7	j 19	
23	Bishop John, m f, o.		b ft 8,14	1	10	Colquhoun H, m f, o.	Kent sy D	15	1
28	Brunskill J W, m f, t.		w Whnff 4	1	127	Cox Thos, m f, o.	Kent sy O	3	1
95	Brooks Thos J, m f, t.		w Whnff 1,2	j 1	148	Cooper E H, m f, o.	Centre st	7,8	j 19
105	Bradley Henry, m f, t.		Railroad st 1,2	j 1	152	Cobban John, m f, t.	Centre st	13,14	19
					158	Coveney Michael, m f, o.	Centre st	17,18	19
					159	Coveney Jas, m f, o.	Riverview ave	11	19
					188	Childs J A, m f, o.	Beecher st	32	j 19
					191	Crabbe J, m f, t.	Beecher st	39,40	19

16	Egan Joh
27	Egan B
141	Elliott C
72	Fitzgera
102	Ferrier
167	Fergus
179	Freema
212	Fitzger
2	Griffit
3	Griffit
12	Grant
52	Gener
53	Gener
120	Gilder
121	Griffi
140	Garve
170	Griffi
236	Garth

5	Hecl
6	Hecl
7	Hecl
80	Hov
85	Hes
86	Hes
94	Hu
97	Hu
107	He
119	Ha
146	Ha
222	Hu
238	Hu

89	Ir
35	J
126	J
137	J
138	J
183	J

SECOND WARD-DIVISION NO. 7.

Lot	No. on Assesment Roll	Name	Con.	No. of Lot or Part of Lot	No. on Assesment Roll	Name	Con.	No. of Lot or Part of Lot
5	109	Connolly Robt, m f, t...	Beecher st	29	60	Kent John, m f, o.....	Kent sy	1,2
7	224	Coyne Win, m f, o.....	Stanley st	6.7	69	Kilborn John, m f, o.....	Kent sy A	11
26	242	Coleman John, m f, o.....	Kent sy B	1,2	130	Kilborn J H, m f, o.....	Kent sy O	9
8	41	Deacon George B, m f, o.....	w Whnff	4	30	Lewis Levi, m f, o.....	w Whnff	4
1	63	Dewar J S, m f, o.....	w Whnff	5	40	Lockyer John W, m f, o.....	w Whnff	4
2	166	Davidson T S, m f, t.....	O'Brien at	27,28	42	Laramy John, m f, o.....	Cove Rd	4
	173	Dudenhoffer John, m f, t.....	Beecher st	68	87	Lord John, m f, o.....	Kent sy B	7
	189	Dufton John, m f, t.....	Beecher st	32	208	Legg Archd m f, t.....	Beecher st	23
	16	Egan John, m f, o.....	Stanley at	31	19	McGregor John D, m f, f s, w	Whnff	31
	27	Egan B R, m f, o.....	w Whnff	4	20	McGregor Jas H, m f, f s, w	Whnff	31
	141	Elliott Carson, m f, t.....	Stanley at	5	37	McArthur Jas A, m f, f s, w	Whnff	2,3,4
	72	Fitzgerald T, m f, o.....	Kent sy A	13	50	McDowell John, m f, t.....	w Whnff	2
	102	Ferrier Jas A, m f, t.....	w Whnff	6,7	56	McMillan John, m f, f s, w	Whnff	2
	167	Ferguson John, m f, o.....	Riverview ave	31	57	McMillan Fred k, m f, f s, w	Whnff	6
	179	Freeman G W, m f, t.....	Beecher st	59	64	Maybank John, m f, o.....	w Whnff	13
	212	Fitzgerald Jas, m f, t.....	Beecher at	21	78	Marshall H, m f, t.....	Kent sy B	1
	2	Griffith Nathan L, m f, o.....	b ft	35	132	McCallum Malcolm, m f, o.....	Kent sy M	3
	3	Griffith Nathan, m f, o.....	b ft	35	133	McArthur D, m f, t.....	Stanley at	8
	12	Grant George, m f, t.....	b ft	4	149	McAuley H, m f, t.....	w Whnff	17
	52	Genero John, m f, f s, w	Whnff	4	168	McMahon Hugh, m f, t.....	McBeth st	18
	53	Genero Wm, m f, f s, w	Whnff	4	172	McNamara M, m f, o.....	McBeth st	51
	120	Gilders, S T, m f, o.....	b ft	36	176	Meston Malcolm, m f, t.....	Beecher st	67
	121	Griffith Wm, m f, o.....	b ft	36	177	McLeod Norman, m f, t.....	Beecher st	65
	140	Garvey Aaron, m f, t.....	Stanley at	5	181	Mullen D, m f, t.....	Beecher st	62
	170	Griffin Daniel, m f, o.....	McBeth st	50	182	McKenzie Donald, m f, o.....	Beecher at	58
	236	Gartley W T, m f, t.....	Stanley at	6	193	McEvoy A M, m f, o.....	Beecher at	36,37
	5	Heck John W, m f, t.....	b ft	34	198	Morris Wm, m f, o.....	Beecher st	33
	6	Heck John N, m f, t.....	b ft	34	202	Moyes James, m f, o.....	Beecher st	26
	7	Heck Robert G, m f, t.....	b ft	34	204	McLeod Donald, m f, l s, B <td>25</td>	25	
	80	Howlett R B, m f, o.....	Kent sy B	16	205	McLeod J M, m f, l s, B <td>25</td>	25	
	85	Hessell C L, m f, o.....	Kent sy C	8,9	206	Miners Charles, m f, o.....	Beecher at	24
	86	Hessell L J, m f, l s, w	Whnff	1,2	207	McLean Hugh, m f, t.....	Stanley at	11,12
	94	Hunt Wm, m f, o.....	w Whnff	3	218	Murray Adam, m f, o.....	Stanley st	10
	97	Hislop John, m f, o.....	w Whnff	3	219	McLeod Thos, m f, o.....	Stanley st	10
	107	Hessell R H, m f, o.....	Kent sy C	1	228	McLeod W J, m f, t.....	Stanley st	1
	119	Harris C N, m f, o.....	b ft	36	4	Norton George, m f, o.....	b ft	34
	146	Hart James, m f, t.....	Centre st	5	70	O'Dwyer Patrick, m f, o.....	Kent sy A	12
	222	Hurly J, m f, t.....	Stanley st	8,9	75	Orchard J G, m f, o.....	Kent sy A	16
	238	Hutchinson Chas, m f, o.....	Beecher st	31,32	139	O'Connor J K, m f, t.....	Beecher st	30
	89	Irwin James, m f, o.....	Kensal ave	3,4	25	Patmore Robert, m f, t.....	w Whnff	8
	35	Jarvis Oliv r, m f, t.....	w Whnff	pt 1	26	Peace John, m f, o.....	w Whnff	8
	126	Joice Thomas, m f, o.....	Kent sy O	5,6	54	Park John, m f, o.....	w Whnff	15
	137	Johnston James, m f, o.....	w Whnff	5	74	Pugh John, m f, o.....	Kent sy A	15
	138	Johnston Alex, m f, l s, w	Whnff	5	90	Patmore J E, m f, t.....	Kensal ave	3,4
	183	Jenkins John, m f, t.....	Riverview ave	33	98	Proctor John, m f, o.....	w Whnff	4
					112	Proctor A R, m f, t.....	Kent sy E	4,7
					125	Pinkham Wm, m f, o.....	Kent sy O	1
					143	Pontey Francis, m f, t.....	Centre st	1,2
					174	Pope Henry, m f, t.....	Beecher st	68
					200	Pitt George, m f, o.....	Beecher at	28
					215	Park Gavin, m f, o.....	Stanley st	14
					221	Ferry Solomon, m f, o.....	Stanley at	8,9

SECOND WARD—DIVISION NO. 7.

No. on Assesmt Roll.	Name.	Con.	No. of Lot or Part of Lot.	○	No. on Assesmt Roll.	Name.	Con.	No. of Lot or Part of Lot.	○
38	Rhoder Thos R, m f, o . . . w Whnff		3,4	18	21	Topping Calvin, m f, o b ft		32 j	1
62	Richardson James, m f, t . w Whnff		4	15	24	Teuple Delial, m f, o w Whnff		8	1
93	Rowe Wm, m f, o Kensal ave		1,2	j 1	66	Tatham Herbert, m f, o . . . w Whnff		7 j	19
101	Ross Donald, m f, t w Whnff		6,7	19	71	Thorne Charles, m f, t . . . Kent sy A		12 j	1
135	Rispin Luke, m f, o w Whnff		4 j	1	122	Teuple John, m f, o b ft		36	2
136	Rispin Richard, m f, o . . . w Whnff		4	1	153	Tozland Henry, m f, o . . . Centre st		11 j	19
170	Ryan James, m f, o McBeth st		52	19	156	Taylor Richard, m f, o . . . Centre st		19 j	19
220	Rennie Robert, m f, t . . . Stanley st		10	19	160	Taylor John, m f, o . Riverview ave		1,2 j	19
235	Richter J G, m f, t Stanley st		6	19	167	Tanner W J, m f, t w Whnff		17	19
					187	Turner Wm, m f, t Beecher st		43	19
14	Stephens John, m f, o b ft		32	1	29	Weldon Andrew, m f, o . . . w Whnff	pt 5	1	
15	Stabling Leonard, m f, t b ft		32	1	28	Weldon J O, m f, f s w Whnff	5	1	
46	Sullivan Morris, m f, o . . . Kent ave		4	1	43	Whiting Wm, m f, t Cove Rd	4	19	
76	Sherlock O S, m f, o Kent sy B		1 j	1	44	Woods John, m f, o Kent ave	4	19	
99	Sandry Edwin, m f, o w Whnff		5 j	1	45	Waterland Saml, m f, o . . . Centre ave	4	19	
124	Sherman Thos, m f, o b ft		36 j	1	82	Werner Henry, m f, o . . . Kent sy B	18	1	
134	Stead Joshua, m f, o Kent sy E		13	1	91	Waterman A G, m f, o . . . Kent ave	2	1	
149	Stephenson James, m f, o . Centre st		9 j	1	109	Ward R W, m f, o Kent sy E	12	1	
150	Stephenson John, m f, o . . Centre st		10	1	113	Ward W T, m f, o Kent sy R	21	1	
151	Spence David, m f, o Centre st	12,16	1		144	Weeks G W, m f, t Centre st	4	19	
155	Spence James, m f, t Centre st	18	19		163	Walker G H, m f, o . Riverview ave A	12,13	1	
197	Stone Daniel, m f, t Horne st		1	19	229	White George, m f, o . . . Stanley st	6 j	19	
210	Scott Sammel, m f, o . . . Beecher st		22 j	19	230	White Henry, m f, l s . . Stanley st	6	19	
214	Sparrowhawk Rd, m f, t . Stanley st		15,16 j	19	231	White Herbert, m f, l s . Stanley st	6	19	
226	Smith John W, m f, t . . Stanley st		4 j	19	232	White Arthur, m f, l s . Stanley st	6	19	
1	Trowbridge Wm, m f, o b ft		35 j	1	209	Young David, m f, t . . . Beecher st	23 j	19	
9	Tunks James, m f, o b ft		34 j	1	223	Young George, m f, t . . Stanley st	8,9	19	

No. on Assesmt Roll.
 30 Ling M
 147 Luney
 18 McGreg
 36 McArt
 55 McMill
 59 McMill
 92 Mawhin
 157 Morley
 171 McMill
 203 McLeo
 244 McEw
 247 McCul
 250 McMa
 251 Nichol
 49 Oakes
 73 O'Cal
 164 O'Ma
 111 Powe
 142 Pont
 237 Purc

SECOND WARD—POLLING DIVISION NO. 7.

PART SECOND.

Persons entitled to vote at Municipal Elections only.

165	Burridge J T, o O'Brien st	27,28	1	81	Hamilton John, o Kent sy B	17	1
178	Burridge John, o Beecher st	62	1	118	Hartwich Mrs, o Kent sy R	1,2,3	1
201	Bayles Mrs, o Beecher st	27	19	196	Hessell Mrs, o Horne st	1	19
245	Bonser John, o Kent sy M	12	1	233	Howe B, o Stanley st	6	19
				239	Hutchinson Mrs, o Hntch sy D	1,3	19
248	Campbell Rachel, o Kent sy M	8	1	225	Irwin Miss, o Stanley st	4	19
31	Curtis Mrs, o w Whnff	4	1				
67	Dale Isaac, o w Whnff	8	1	68	Johnston John, o w Whnff	9	19
77	Deadman E A, o Kent sy B	13	1	104	Jones Henry, o Railroad st	1,2	19
227	Drought Annie, o Stanley st	2,3	19	131	Joice Mrs C, o Kent sy O	4,8	1
				145	Jolliffe Wm, o Centre st	3	19
51	Generow Mrs o w Whnff	4	1	154	Kennedy Charles, o Centre st	18	1
79	George Mrs o Kent sy B	15	19	216	Kelly Patrick, o Stanley st	13	1
35	Gray Mrs o Kensal ave	3,4	1				
103	Gray Bridget, t w Whnff	6,7	1				
246	Gauld Wm, o Kent sy S	13	1				
249	Goodacre Wm, o Kent sy M	6	1				

SECOND WARD—DIVISION NO. 7.

No. of Lot or Part of Lot.	No. on Assessm't Roll.	Name.	Con.	No. of Lot or Part of Lot.	No. on Assessm't Roll.	Name.	Con.	No. of Lot or Part of Lot.
32 j	1			2,3	1	253 Patrick Wm, o.....	w Whnff	4 1
8	1			6	19			
7 j	19	30 Ling Mrs o.....	w Whnff	31	1	17 Smith J B o.....	w Whnff	31 1
12 j	1	147 Luney Charles, o.....	Centre st	2,3,4	1	61 Stewart James, o.....	w Whnff	3 1
36	2	18 McGregor Mrs o.....	w Whnff	2	1	84 Somerville C R. o.....	Kent sy K	2 1
11 j	19	36 McArthur Mrs, o.....	w Whnff	1	1	162 Sutherland G D, o.....	Riverview ave	21,22 1
19 j	19	55 McMillan Mrs, o.....	w Whnff	21	1	192 Seale Mrs, o.....	Hutch sy J	1 19
1,2 j	19	59 McMillan Eugene, o.....	w Whnff	3,4	19	207 Smith James, o.....	Beecher st	23 19
17	19	92 Mawhinney G. o.....	Kensal ave	2,3	1	211 Scott W J, o.....	Beecher st	22 19
43	19	157 Morley C A. o.....	Centre st	4,5	1	33 Smith Mrs, o.....	w Whnff	7 1
		171 McMillan Mrs D, o.....	Riverview ave	8	1			
		203 McLeod Mrs, o.....	Beecher st			47 Tarrie G, o.....	w Whnff	4 1
		244 McEwen James, o.....	Kent sy C	5	15	106 Taylor Henry, o.....	Railroad st	3,4 19
		247 McCully John, o.....	Kent sy F			234 Twohey Mrs, o.....	Stanley st	6 19
		250 McMartin J, o.....	Kent sy F			243 Thompson W J, o.....	Kent sy D	8,9 1
		251 Nichols Lawrence, o.....	Kent sy M					
		49 Oakes Mrs, o.....	w Whnff	4	1			
		73 O'Callaghan Mrs, o.....	Kent sy A	14	1	240 VanBrockdorff Miss H, o.....	Hutch sy B	17,18 19
		164 O'Mara Mr, o.....	Riverview ave	17,18	1			
						48 Wyant F B, o.....	Cove Rd	4 9
		111 Powers George, o.....	Kent sy E	6,7	1	108 Ward Mrs, o.....	Kent sy E	3,4 1
		142 Pont-y Mrs, o.....	Centre st	1,2	19	241 Weld Wm, o.....	McBeth st	45 1
		237 Purcell John, o.....	Kent sy C	5,6	19	252 Williams J F, o.....	Kent sy S	9,10 1

SECOND WARD—POLLING DIVISION NO. 7.

PART THIRD.

Persons entitled to vote at Elections to the Legislative Assembly only.

17	1			6	19	180 Saunders A M, m f.....	Beecher st	59 19
1,2,3	1	65 Monahan John, m f.....	w Whnff	53	19			
1	19	199 Morris Wm, m f.....	McBeth st					
6	19							
1,3	19							
4	19							
9	19							
1,2	19							
4,8	1							
3	19							
18	1							
13	1							

THIRD WARD.

(COMPOSED OF POLLING DIVISIONS NOS. 8, 9 AND 10.)

Polling Division No. 8.

Comprising that part of the Township bounded on the East by the Side Road between lots 36 and 37, on the North by the River Thames, on the West by the Western Town Line, and on the South by the Road South of the First Concession.

PART FIRST.

List of persons entitled to vote at both Municipal Elections and Elections to the Legislative Assembly.

No. on Assess'm't Roll	Name.	Con.	No. of Lot or Part of Lot.	○	No. on Assess'm't Roll.	Name.	Con.	No. of Lot or Part of Lot.	○
228	Ayling Wm, m f, o	b ft	45	4	625	Fortner Jonas, m f, o	b ft	45	4
658	Armstrong Walter, m f, o	B	48,49	4	626	Fortner Thomas, m f, o	b ft	45	4
659	Armstrong Wm, m f, o	B	48,49	4	651	Finch Wm C, m f, o	A	49	4
556	Blinn Robert m f, o	b ft	49	1	606	Griffith Wm m f, o	b ft	45	4
678	Baker Charles m f, o	l	37	j 1	640	Griffith James E, m f, o	B	48,49	j 4
634	Blinn Wm, sr, m f, o	l	48	4	580	Horne H, m f, t	l	37	1
635	Blinn Wm, jr, m f, o	l	48	j 4	611	Hammond Thos, m f, t	b ft	45	4
644	Boler Henry, m f, o	l	46	j 4	613	Hearn R P, m f, o	b ft	45	4
645	Boler Walter, m f, o	l	46	j 4	631	Herrington Ariel, m f, o	b ft	45	4
438	Campbell Wm, m f, o	l	43,44	j 5	705	Hicks John, m f, t	l	39	4
574	Cole Matthew, m f, t	l	37	1	193	Janes George, m f, o	l	40	j 15
582	Cooper John, m f, o	l	37	j 1	194	Janes Wm, m f, o	l	40	j 15
583	Cooper John W, m f, o	l	37	j 1	557	Jarvis Robert G, m f, o	l	38	j 1
588	Cassada James, m f, o	b ft	42	4	585	Jarvis Nicholas, m f, o	b ft	41	j 1
591	Coombs John K, m f, o	b ft	43	4	597	Joice Edward, m f, oc	b ft	44	4
596	Colville John W, m f, o	b ft	44	4	607	Joice Fred, m f, oc	b ft	45	4
602	Cornwall H D, m f, o	b ft	45	j 4	619	Joice Robert, m f, t	b ft	45	4
608	Crouse Isaac, m f, o	b ft	45	4	632	Jarvis George, m f, o	B	47	j 4
612	Coombs Charles, m f, o	b ft	45	4	633	Jarvis Charles, m f, f s	B	47	4
649	Cassada Joseph, m f, o	B	49	j 4	636	Janes G M, m f, o	l	47	j 4
650	Cassada George, m f, o	A	47	j 4	661	Kilborn Horace, m f, o	A	50,51	j 4
657	Christie Wm, m f, oc	l	50	4	660	Kilborn Byron, m f, o	A	50,51	j 4
194	Dixon Wm, m f, t	l	41	15	652	Kains Wm, m f, o	b ft	48,49	4
564	Dorman Dennis, m f, o	l	41	1	653	Kains Franklin, m f, o	b ft	49	4
565	Dorman James, m f, o	l	41	1	654	Kains Alfred, m f, o	b ft	49	4
569	Deacon John R, m f, o	b ft	39	j 1	655	Kains Frederick, m f, o	b ft	49	j 4
570	Deacon Daniel, m f, o	b ft	39	1	191	Mair James, m f, o	l	38	j 15
632	Dawson James m f, o	l	45,46,47	j 4	192	Mair John, m f, o	l	39	j 15
560	Evans John, m f, t	b ft	38	1	559	McPherson John, m f, t	b ft	38	1
590	Elson George, m f, oc	b ft	42	j 4	563	Mullard Jonah, m f, o	b ft	38	1
595	Elson Charles, m f, o	b ft	45	4	571	Mair Wm, m f, o	b ft	39	1
600	Elson John, m f, o	A	49	j 4	605	Merian Wallace, m f, o	b ft	45	j 4
601	Elson Wm, m f, o	A	47,48	j 4	620	Martin Henry, m f, o	b ft	45	4
602	Elson Sydney, m f, o	A	47	j 4	641	Merian Wesley, m f, o	B	47,48	j 4
609	Elwood Ephraim, m f, o	b ft	45	4	642	Montague J K, m f, o	B	47	j 4
584	Frank Wm, m f, o	l	39	j 1	643	Montague A E, m f, f s	B	47	4
589	Flint Pierney, m f, o	b ft	42,43	4	647	Mair Andrew, m f, o	B	50	4
610	Finch Wm H, m f, o	b ft	45	j 4	648	Mackie Rufus, m f, o	A	47,48	4
					656	McEwen Robert, m f, o	l	49,50	j 4

No on Assess'm't Roll.
618 Noyes
186 Nixon
582 Nixon
638 Noyes
639 Noyes

604 O'Conn
617 Oliver
664 Orman
665 Orman
666 Orman

179 Pincor
577 Powel

441 Reid
442 Roger

180 Summ
195 Skuse
558 Skuse
561 Summ

625 Aikin

598 Char
599 Char

440 Dun
586 Duf

187 Dur

706 Fro

THIRD WARD—DIVISION NO. 8.

25

No on Assessm't Roll.	Name.	Con.	No. of Lot or Part of Lot.	Con.	No. on Assessm't Roll.	Name.	Con.	No. of Lot or Part of Lot.	Con.
618	Noyes Arthur, m f, f s....	b ft	45	4	572	Sawers Benj, m f, o.....	b ft	39	j 1
186	Nixon John, m f, o.....	1	38		573	Summers George, m f, o....	1 b ft	37	j 1
562	Nixon James, m f, t.....	b ft	38	1	575	Summers James, m f, o.....	1	37	j 1
638	Noyes Edward, m f, t.....	b ft	45	4	571	Sherman James, m f, o....	1	37	j 1
639	Noyes James, m f, t.....	b ft	45	4	616	Simms Wm, m f, t.....	b ft	45	4
					618	Summers Robert, m f, o.....	b ft	45	4
					626	Simms John, m f, o.....	b ft	45	4
					639	Stephens John, m f, o.....	B	45,46	4
					646	Smith Comerford, m f, o....	B	48,49	j 4
604	O'Connor Herbert, m f, t..	b ft	45	4					
617	Oliver Wm, m f, t....	b ft	45	4					
664	Orman Meredith, m f, o....	B	49,50	j 4					
665	Orman Walter, m f, f s....	B	49,50	4					
666	Orman Firman, m f, f s...	B	49,50	4					
					566	Tunks Allan, m f, o.....	1	40	j 1
					567	Tunks R J, m f, o.....	1	40	j 1
					579	Teeple Benj, m f, o.....	1	37	j 1
					637	Tanton Henry, m f, o.....	B	48,49	j 4
179	Pincombe Wm, m f, o ...	1	37	j 1					
577	Powell E J, m f, o.....	1	37	j 1					
					568	Wait J R, m f, o.....	b ft	39	j 1
					576	Wall F H, m f, t....	1	37	j 1
441	Reid George, m f, t.....	1	43	5	592	Wadsworth John, m f, o...	b ft	44	j 4
442	Rogers John, m f, o.....	1	42	5	594	Wilson Charles, m f, t...	b ft	45	4
					621	Wells J B, m f, o.....	b ft	45	j 4
					622	Wells J J, m f, f s.....	b ft	45	4
					623	Wells G W, m f, f s.....	b ft	45	4
180	Summers Wm, m f, o.....	1	37	j 1	624	Wells R S, m f, o.....	1	43	j 4
195	Skuse Edward, m f, o.....	1	41,42	j 15	637	Wickerson Harry, m f, o...	1	48	j 4
558	Skuse B, m f, o.....	b ft	38	j 1	686	Walters Walter, m f, o....	1	45	j 5
561	Sumner George, m f, t....	b ft	38	1					

lots 36 and South by

Assembly.

o. of Lot
t of Lot.
45 4
45 4
49 4

45 j 4
48,49 j 4

37 1
45 4
45 4
45 4
39 4

40 j 15
40 j 15
38 j 1
41 j 1
44 4
45 4
45 4
47 j 4
47 4
47 j 4

0,51 j 4
0,51 j 4
3,49 j 4
49 j 4
49 j 4
49 j 4

38 j 15
39 j 15
38 1
38 1
39 1
45 j 4
45 4
48 j 4
47 j 4
47 4
50 j 4
48 4
50 j 4

THIRD WARD—POLLING DIVISION NO. 8.

PART SECOND.

Persons entitled to vote at Municipal Elections only.

625	Aikins John A, o.....	b ft	45	4	587	Dufton John M, o.....	b ft	42	1
					593	Dawson Abram, o.....	b ft	45	4
598	Charles John, o.....	b ft	44	4	627	Lackey Mrs, o.....	b ft	45	4
599	Charles Mrs, o.....	b ft	44	4					
440	Duncan Mrs, o.....	1	43	5	614	Sissons Robert, o.....	b ft	45	4
586	Dufton John, o.....	b ft	42	1	615	Sissons Samuel, o.....	b ft	45	4

skup

THIRD WARD—POLLING DIVISION NO. 8.

PART THIRD.

Persons entitled to vote at Elections to the Legislative Assembly only.

187	Dumigan D A, m f.....	1	38	4	707	Hawthorn James, m f.....	1	49	4
706	Frost Charles, m f.....	1	49	4	708	Meriam Wm, m f.....	b ft	48	4
					704	Marsh Wm, m f.....	b ft	45	4

copy

THIRD WARD.
Polling Division No. 9.

Comprising that part of the Township bounded on the East by the Side Road between lots 36 and 37 on the 2nd Concession, by the Side Line between lots 24 and 25 on the 3rd Concession, and by the Bostwick Line on the 4th Concession; on the North by the Road on the South of the 1st Concession; on the West by the Western Town Line, and on the South by the line between lots 9 and 10 on the Gore, and by the Side Raad between lots 65 and 66 Talbot Road East and West.

PART FIRST.

List of persons entitled to vote at both Municipal Elections and Elections to the Legislative Assembly.

No. on Assessm't Roll.	Name.	Con.	No. of Lot of Part of Lot.	Con.	No. on Assessm't Roll.	Name.	Con.	No. of Lot of Part of Lot.	Con.
338	Andrews Adolphus, m f, o	ET R	70	5	183	Dale Richard, m f, f s	ET R	76	15
349	Arthur Wm, m f, o	ET R	71	5	393	Davis Amos, m f, o	W T R	72	5
387	Arnold George, m f, o	W T R	71	5	412	Doyle Benjamin, m f, o	ET R	75	5
388	Askey Joseph, m f, o	W T R	71 j	5	413	Doyle John, m f, o	ET R	75 j	5
426	Archer James, m f, o	ET R	76	5	490	Decker Gideon, m f, o	W T R	69 j	5
670	Adair John, m f, o	Gore	1	5	491	Decker Charles, m f, o	Gore	6	5
671	Adair Nelson, m f, f s	Gore	1	5					
395	Barney John, m f, t	ET R	66, 67	5	534	Elliott Richard, m f, o	ET R	71	5
296	Bryant R S, m f, t	ET R	66	5					
300	Blackman George, m f, o	Gore	9 j	5	293	Finch Wm, m f, t	ET R	66	5
310	Bohier W M, m f, t	ET R	68	5	357	Ferguson George, m f, o	ET R	71	5
318	Burrows James, m f, o	ET R	69 j	5	358	Ferguson John N, m f, o	ET R	71	5
330	Brown T R, m f, o	ET R	70 j	5	684	Fletcher Levi, m f, o	W T R	78	5
366	Barrett Richard, m f, o	ET R	70 j	5	685	Fletcher Richard, m f, f s	2	48	5
367	Barrett Ezekiel, m f, o	ET R	70	5	687	Foreman Jephtha, m f, o	W T R	77 j	5
370	Bartlett J W, m f, o	ET R	70 j	5	688	Fenwick James, m f, o	W T R	77	5
380	Blewett Wm, m f, t	W T R	71	5					
382	Bannatine, Alex, m f, o	W T R	71 j	5	344	Guy John, m f, o	ET R	70	5
386	Bennett George, m f, o	ET R	71	5	350	Garrick James, m f, o	ET R	70	5
399	Bogue John, m f, o	ET R	73	5					
400	Bogue David, m f, o	ET R	73 j	5	323	Hiscock James, m f, t	W T R	69	5
405	Britton W K, m f, o	W T R	73 j	5	332	Hiscock Henry, m f, t	W T R	70	5
411	Burch D B, m f, o	ET R	74	5	337	Hiscock George, m f, t	ET R	70	5
419	Baker Wm, m f, o	W T R	76	5	343	Henderson A J G, m f, o	ET R	70	5
420	Baker Herbert, m f, f s	W T R	76	5	352	Heard George, m f, o	ET R	71	5
667	Bowring Matthias, m f, o	Gore	2	5	353	Herald Albert, m f, o	ET R	70 j	5
668	Bowring Jacob, m f, o	Gore	2 j	5	355	Harrison James, m f, o	ET R	71	5
669	Branston Wm, m f, o	Gore	1	5	359	Hicks Thomas, m f, t	ET R	71	5
675	Burch James, m f, f s	2	48	5	361	Halls Thomas, m f, o	ET R	71	5
676	Blinn Chauncey, m f, o	2	48 j	5	394	Irwin David, m f, t	W T R	72	5
77	Clark John, m f, o	ET R	69	5	78	Jones Albert, m f, o	ET R	70 j	5
189	Carroll James, m f, t	ET R	77 j	1	331	Jones Gilbert, m f, t	W T R	70	5
190	Carroll Frederick, m f, t	ET R	77	1	340	Jackson Wm, m f, o	ET R	70	5
303	Comfort J B, m f, o	W T R	67 j	5					
369	Clark George, m f, o	ET R	70 j	5					
374	Collins William, m f, o	ET R	71 j	5					
398	Calcott G W, m f, o	W T R	72 j	5					
418	Cornell James H, m f, o	W T R	78 j	5					
425	Cornell Jacob R, m f, o	W T R	76 j	5					
433	Cornell George, m f, o	W T R	78	5					
434	Cornell John W, m f, f s	W T R	78	5					
435	Cornell John H, m f, o	W T R	78 j	5					
436	Cornell Jesse H, m f, o	W T R	78 j	5					
181	Dale John, m f, o	ET R	76 j	15					
182	Dale Wm, m f, f s	ET R	76	15	314	Lown David, m f, o	W T R	68, 69 j	5

No. on Assessm't Roll.
316 Lown
317 Lown
356 Lewis

298 Mill J
299 Mill L
302 Mill V
304 Mote
360 Miner
408 Math
409 Math
410 Math
421 Moore
422 Moore
427 Mong
437 McG
499 Mann
674 McN

184 Nixon
185 Nixon
289 Nieh
295 Nieh
296 Nieh
297 Nieh
336 Nieh
376 Nea

179 Pine
291 Pipe
292 Pipe
335 Pat
375 Pow
381 Pat
383 Pool
384 Pool
391 Pat
392 Pat
402 Pat
403 Pat
496 Pat
498 Po
501 Po

363 Qui
333 Ro
339 Re
341 Ro
365 Re
371 Ro
372 Ro
389 R
390 Ro
395 R
396 Ro
397 Ro

Wm

Correct

THIRD WARD—DIVISION NO. 9.

No. on Assesment Roll.	Name.	Con.	No. of Lot or Part of Lot.	No. of Lot or Part of Lot.	No. on Assesment Roll.	Name.	Con.	No. of Lot or Part of Lot.	No. of Lot or Part of Lot.		
316	Lown Wm, m f, o	ETR	69 j	5	180	Summers Wm, m f, o		67	5		
317	Lown D W, m f, o	WTR	69	5	305	Smith John, m f, oc	WTR	67	j 15		
356	Lewis Levi, m f, o	ETR	71	5	306	Smith S W, m f, o	WTR	67	j 5		
298	Mill John, m f, o	WTR	67 j	5	307	Smith Wm, m f, o	WTR	67	j 5		
299	Mill Lewis, m f, f s	WTR	67	5	308	Smith H B, m f, f s	WTR	67	j 5		
302	Mill W B, m f, f s	ETR	67	5	313	Stephens H R, m f, o	ETR	69	j 5		
304	Mote Matthew, m f, t	WTR	67	5	319	Swift Wm, m f, o	ETR	69	j 5		
360	Miners Asa, m f, t	ETR	71	5	322	Smith Mr, m f, o	WTR	69	j 5		
408	Mathers James, m f, o	WTR	74	5	406	Sadler Wm, m f, o	WTR	73	j 5		
409	Mathers Andrew, m f, f s	WTR	74	5	407	Sadler A K, m f, f s	WTR	73	5		
410	Mathers John, m f, f s	WTR	74	5	431	Skuse B, m f, o	ETR	77	5		
421	Moore George, m f, o	WTR	76	5	487	Sifton Charles, m f, o	Gore	7	5		
422	Moore Joseph, m f, o	WTR	76 j	5	488	Smith H J, m f, t	WTR	68	j 5		
427	Monger C E, m f, t	ETR	76	5	489	Smith H M, m f, f s	WTR	68	5		
437	McGregor James H, m f, o	ETR	78	5	495	Stackhouse Wm H, m f, o	WTR	71	j 5		
499	Mann Henry, m f, o	WTR	71	5	500	Swift George, m f, t	WTR	71	5		
674	McNames Peter, m f, o		2	48	5	663	Sehram Wm, m f, o	Gore	3	5	
						673	Scott Mungo, m f, f s		2	48	5
184	Nixon James, m f, o	ETR	75 j	15	492	Tye Samuel, m f, o	Gore	5,6	5		
185	Nixon W J, m f, f s	ETR	75	15	493	Tye Alfred, m f, f s	Gore	5,6	5		
239	Nichols Alonzo, m f, o	ETR	66 j	5	494	Tye Charles, m f, f s	Gore	5,6	5		
235	Nichols Charles, m f, o	ETR	66 j	5	84	Tarratt Henry, m f, o		2	37 j 5		
296	Nichols George, m f, o	ETR	66 j	5	309	Thomas James A, m f, o	ETR	68	j 5		
297	Nichols Oliver, m f, o	ETR	66 j	5	311	Thomas R B, m f, o	WTR	68	5		
336	Nichols Wm, m f, o	ETR	70	5	401	Thornierott John, m f, o	WTR	72	j 5		
376	Nemo John, m f, o	WTR	70	5	428	Tunks J H, m f, o	ETR	75	j 5		
179	Pineomb Wm, m f, o		2	38 j 15	429	Tunks Henry, m f, o	WTR	77	j 5		
291	Piper William, m f, o	WTR	66	5	430	Tunks Stanley, m f, f s	WTR	77	5		
292	Piper Richard, m f, o	WTR	66 j	5	689	Thompson Alex, m f, o	WTR	74	j 5		
335	Patrick Ransom, m f, t	ETR	70	5	414	Vanstone Wm, m f, o	WTR	75	5		
375	Pow Peter, m f, o	WTR	70	5	415	Vanstone George, m f, f s	WTR	78	5		
381	Patrick James, m f, t	WTR	70	5	416	Vanstone Thomas, m f, f s	WTR	75	5		
383	Poole Joseph, m f, o	WTR	71	5	417	Vanstone Edwin, m f, f s	WTR	75	5		
384	Poole Henry, m f, f s	WTR	71	5	312	Vincent John, m f, t	WTR	68	5		
391	Patrick David, m f, o	ETR	72	5	343	Vandermade L M, m f, o	ETR	68	j 5		
392	Patrick Charles, m f, f s	ETR	72	5	362	Vanstone John, m f, o	ETR	70	j 5		
402	Patrick Eber, m f, o	WTR	72	j 5	423	Vanderlinder M, m f, o	ETR	76	j 5		
403	Patrick John, m f, oc	WTR	72	5	424	Vanderlinder Gideon, m f, f s	ETR	76	5		
496	Patrick Abram, m f, o	WTR	72	5	177	Walters Walter, m f, o	ETR	67	15		
498	Poole Edmund, m f, o	WTR	70	j 5	178	Walters George, m f, o	ETR	67	j 15		
501	Poole Joseph, jr, m f, o	WTR	70	j 5	324	Woodhall Wesley, m f, o	WTR	69	j 5		
163	Quick Robert, m f, o	ETR	70	j 5	334	Whiting Wm, m f, o	ETR	70	5		
333	Routledge John, m f, o	WTR	70	j 5	351	Wilson Richard, m f, o	ETR	70	5		
339	Revell John, m f, o	WTR	70	5	373	Warren John T, m f, o	ETR	71	j 5		
341	Routledge G A, m f, o	WTR	70	5	379	Wade Jeremiah, m f, t	WTR	70	5		
365	Revell Isaac, m f, o	ETR	72	j 5	432	White Walter, m f, t	ETR	77	5		
371	Routledge Wm, m f, o	ETR	71	j 5	677	Wilkins John, m f, o		2	48		
372	Routledge James, m f, o	ETR	71	j 5	678	Wilkins George, m f, o		2	48		
389	Routledge Andrew, m f, o	ETR	71	j 5	679	Wilkins M D, m f, o		2	48		
390	Routledge Wm, m f, f s	ETR	71	5	680	Wilkins Thomas, m f, o		2	48		
395	Robinson Rd, m f, o	ETR	72	j 5	681	Wilkins Murray, m f, f s		2	48		
396	Robinson Wm, m f, f s	ETR	72	5	682	Wilkins Walter, m f, f s		2	48		
397	Robinson Ed, m f, f s	ETR	72	5	683	Wilkins Thomas E, m f, o		2	48		
					688	Walters Walter, m f, o	WTR	79	5		

lots 36 and
and by the
concession; on
on the Gore,

re Assembly.

No. of Lot
or
Part of Lot.
R 76 15
R 72 5
R 75 5
R 75 j 5
R 69 j 5
re 6 5

R 71 5

R 66 5
R 71 5
R 71 5
R 78 5
R 48 5
R 77 j 5
R 77 5

R 70 5
R 70 5

R 69 5
R 70 5
R 70 5
R 70 5
R 71 5
R 70 j 5
R 71 5
R 71 5
R 71 5
R 72 5

R 70 j 5
R 70 5
R 70 5

R 70 j 5
R 70 5
R 76 5
R 8 j 5

68,69 j 5

THIRD WARD—POLLING DIVISION NO. 9.

PART SECOND.

Persons entitled to vote at Municipal Elections only.

No. on Assessm't Roll.	Name.	Con.	No. of Lot. or Part of Lot.	Acres	No. on Assessm't Roll.	Name.	Con.	No. of Lot. or Part of Lot.	Acres
328	Bryant Mrs, o.....	ETR	70	5	664	Ireland Walter, o.....	WTR	74	4
348	Best L E, o.....	ETR	71	5					
665	Bowring Mrs, o.....	Gore	2	5					
668	Bowring Mrs, o.....	Gore	1,2	5					
188	Dowdell Mrs, o.....	ETR	77	1	385	Janes Mrs, o.....	ETR	71	5
320	Elson Mrs, o.....	WTR	69	5	321	Lackey Mrs, o.....	WTR	69	5
329	Gregory Miss E, o.....	ETR	70	5	301	Mill Mrs Rd, o.....	ETR	67	5
364	Hobbs Mrs, o.....	ETR	70	5	347	Mann David, o.....	ETR	71	5
497	Hagar Charles, o.....	WTR	72	5	404	Patrick Mrs, o.....	WTR	72	5
662	Ireland Mrs, o.....	Gore	3	4	326	Stone Miss M, o.....	WTR	70	5
					327	Stone Miss V, o.....	WTR	70	5
					672	Scott Mrs, o.....		2	48

THIRD WARD—POLLING DIVISION NO. 9.

PART THIRD.

Persons entitled to vote at Elections to the Legislative Assembly only.

368	Barrett John, m f.....	ETR	70	5	701	Thornicroft Joseph, m f....	ETR	70	5
315	Fortner S H, m f.....	WTR	69	5	346	Weaver George, m f..	ETR	68	5

Comp
the South
the South

List of pe

No. on
Assesm't
Roll.
476 Adar
477 Adar

200 Bak
217 Bur
218 Bur
229 Bra
230 Ben
231 Ben
247 Ball
256 Ball
452 Bak
453 Bak
454 Bak
455 Bak
457 Bak
464 Bak

462 Coo
463 Coo
197 Col
198 Col
250 Cun
251 Cun
252 Cun
280 Cla
458 Cov
459 Cov

220 Dav
221 Dav
232 Dan
233 Dav
240 Dav
241 Dav
466 Dav
467 Dav
468 Dav
483 Dan
484 Dal
485 Dir
29 Dav
30 Dav

215 Evi
238 El

THIRD WARD.
Polling Division No. 10.

Comprising that part of the Township bounded on the East by the Bostwick Line, on the North by the Southern boundary of Division No. 9, on the West by the Western Town Line, and on the South by the Southern Town Line.

PART FIRST.

List of persons entitled to vote at both Municipal Elections and Elections to the Legislative Assembly.

No. of Lot or Part of Lot.	No. on Asses'm't Roll.	Name	Con.	No. of Lot or Part of Lot.	No. on Asses'm't Roll.	Name	Con.	No. of Lot or Part of Lot.
R 74	4	476 Adams Samuel, m f, o.....	Gore	13 j 5	226 Frampton Joseph, m f, t.....	E T R	55 j 6	
R 71	5	477 Adams Melvin N, m f, o.....	Gore	14 j 5	253 Fortner Sylvester, m f, o.....	E T R	60 j 5	
R 67	5	200 Baker John, m f, o.....	W T R	50 j 6	254 Fortner Jeriah, m f, o.....	E T R	60 5	
R 71	5	217 Burtwistle Rd, m f, o.....	E T R	53,54 6	219 Govenlock John, m f, o.....	W T R	53 6	
R 72	5	218 Burtwistle Jonathan, m f, o.....	E T R	53,54 j 6	236 Griffith George, m f, o.....	E T R	57,58 j 6	
R 70	5	229 Branton Jonathan, m f, o.....	W T R	56 j 6	451 Gibbs J H, m f, t.....	Gore	24 j 6	
R 70	5	230 Bennett Lenj, m f, o.....	E T R	56 j 6	452 Baker Wm H, m f, o.....	Gore	23 j 6	
R 70	5	231 Bennett Franklin, m f, f s.....	E T R	56 6	453 Baker Samuel, m f, o.....	Gore	2 j 18	
R 2	48	247 Ballantine James, m f, t.....	E T R	59 j 6	454 Baker Charles, m f, f s.....	Gore	23 18	
		256 Ballantine Thos, m f, t.....	E T R	61	455 Baker Wesley, m f, f s.....	Gore	23 18	
		452 Baker Wm H, m f, o.....	Gore	23 j 6	457 Baker Wm, m t, o.....	W T R	54 j 18	
		453 Baker Samuel, m f, o.....	Gore	2 j 18	464 Baker Joseph, m f, o.....	Gore	18 j 18	
		454 Baker Charles, m f, f s.....	Gore	23 18	462 Cook Jas W, m f, o.....	W T R	57 j 18	
		455 Baker Wesley, m f, f s.....	Gore	23 18	463 Cook Isaac, m f, f s.....	W T R	57 18	
		457 Baker Wm, m t, o.....	W T R	54 j 18	197 Cole Matthew, m f, o.....	W T R	49 j 6	
		464 Baker Joseph, m f, o.....	Gore	18 j 18	198 Cole Walter, m f, f s.....	W T R	49 6	
		462 Cook Jas W, m f, o.....	W T R	57 j 18	250 Cummins C B H, m f, o.....	W T R	6 j 6	
		463 Cook Isaac, m f, f s.....	W T R	57 18	251 Cummins Wm M, m f, o.....	W T R	60 6	
		197 Cole Matthew, m f, o.....	W T R	49 j 6	252 Cummins John D, m f, o.....	W T R	60 6	
		198 Cole Walter, m f, f s.....	W T R	49 6	280 Clark Frank, m f, o.....	E T R	64 5	
		250 Cummins C B H, m f, o.....	W T R	6 j 6	458 Cowling John m f, o.....	Gore	10 j 18	
		251 Cummins Wm M, m f, o.....	W T R	60 6	459 Cowling Wm H, m f, f s.....	Gore	20 18	
		252 Cummins John D, m f, o.....	W T R	60 6	220 Davis Eli L, m f, o.....	W T R	54 j 6	
		280 Clark Frank, m f, o.....	E T R	64 5	221 Davis Orlando, m f, f s.....	W T R	54 6	
		458 Cowling John m f, o.....	Gore	10 j 18	232 Dangerfield Samuel, m f, o.....	W T R	56 j 6	
		459 Cowling Wm H, m f, f s.....	Gore	20 18	233 Davis B W, m f, o.....	W T R	57 j 6	
70	5	220 Davis Eli L, m f, o.....	W T R	54 j 6	240 Davis Harvey, m f, o.....	W T R	58 j 6	
68	5	221 Davis Orlando, m f, f s.....	W T R	54 6	241 Davis Wm, m f, t.....	W T R	57 j 6	
		232 Dangerfield Samuel, m f, o.....	W T R	56 j 6	466 Davis A C, m f, o.....	Gore	16 18	
		233 Davis B W, m f, o.....	W T R	57 j 6	467 Davis George, m f, f s.....	Gore	16 18	
		240 Davis Harvey, m f, o.....	W T R	58 j 6	468 Davis James, m f, f s.....	Gore	16 18	
		241 Davis Wm, m f, t.....	W T R	57 j 6	483 Daniels John, m f, o.....	W T R	64,65 5	
		466 Davis A C, m f, o.....	Gore	16 18	484 Dale Solomon, m f, o.....	W T R	64,65 j 5	
		467 Davis George, m f, f s.....	Gore	16 18	485 Dingman C W, m f, o.....	W T R	64,65 j 5	
		468 Davis James, m f, f s.....	Gore	16 18	29 Davis James F, m f, o.....	E T R	55 j 7	
		483 Daniels John, m f, o.....	W T R	64,65 5	30 Davis Benj, m f, o.....	E T R	54 j 6	
		484 Dale Solomon, m f, o.....	W T R	64,65 j 5	196 Ling Wm D, m f, o.....	E T R	49 j 16	
		485 Dingman C W, m f, o.....	W T R	64,65 j 5	255 Little John H, m f, o.....	E T R	61 5	
		29 Davis James F, m f, o.....	E T R	55 j 7	257 Little J A, m f, o.....	E T R	60,61 j 5	
		30 Davis Benj, m f, o.....	E T R	54 j 6	258 Little Jacob E, m f, o.....	E T R	60,61 j 5	
		196 Ling Wm D, m f, o.....	E T R	49 j 16	259 Little James K, m f, o.....	E T R	60,61 j 5	
		255 Little John H, m f, o.....	E T R	61 5	267 Little J B, m f, o.....	E T R	62 j 5	
		257 Little J A, m f, o.....	E T R	60,61 j 5	274 Lancaster Wesley, m f, o.....	E T R	62 5	
		258 Little Jacob E, m f, o.....	E T R	60,61 j 5	460 Love Neal, m f, o.....	Gore	19 j 18	
		259 Little James K, m f, o.....	E T R	60,61 j 5	38 Learn Wm N, m f, o.....	E T R	59 j 7	
		267 Little J B, m f, o.....	E T R	62 j 5	392 Mote Matthew, m f, t.....	Gore	16	
		274 Lancaster Wesley, m f, o.....	E T R	62 5	201 McGregor James, m f, o.....	E T R	50 j 6	
		460 Love Neal, m f, o.....	Gore	19 j 18	202 McGregor Arch'd, m f, o.....	E T R	50 j 6	
		38 Learn Wm N, m f, o.....	E T R	59 j 7				
		392 Mote Matthew, m f, t.....	Gore	16				
		201 McGregor James, m f, o.....	E T R	50 j 6				
		202 McGregor Arch'd, m f, o.....	E T R	50 j 6				

THIRD WARD—DIVISION NO. 10.

No. on Assessm't Roll.	Name.	Con.	No. of Lot or Part of Lot.	Assessm't Roll.	Name.	Con.	No. of Lot or Part of Lot.
235	McPherson Fred'k, m f, o.	ETR	57 j 6	260	Sutton Jacob, m f, o.	WTR	62 j 5
273	Mill Henry, m f, o.	ETR	63 j 5	261	Sutton James, m f, o.	WTR	61 5
443	Mulligan John, m f, o.	Gore	25,26 j 6	262	Sutton J C, m f, f s.	WTR	61 5
444	Mulligan Wm, m f, o.	Gore	26 j 6	263	Sutton C W, m f, f s.	WTR	61 5
447	Mulligan James, m f, t.	Gore	24 6	264	Sutton Cyrus, m f, f s.	WTR	61 5
461	May Samuel, m f, o.	WTR	56 j 18	265	Sutton Micaiah, m f, o.	WTR	62 5
465	May James, m f, t.	Gore	17 18	266	Sutton Samuel m f o.	WTR	62 j 5
472	Morden C P, m f, o.	Gore	15 j 5	275	Scott James, m f, o.	WTR	64 5
479	Monteith Henry, m f, o.	Gore	11 j 5	276	Scott Walter, m f, o.	WTR	64 5
480	Monteith Albert, m f, f s.	Gore	11 5	277	Scott Hopkirk, m f, o.	ETR	64 5
481	McFarlane Andrew, m f, o.	Gore	10 j 5	279	Scott John, m f, o.	WTR	64 j 5
32	Milne Robert, m f, o.	ETR	62 j 7	285	Sutton John, m f, oc.	ETR	64 5
34	Milne James, m f, o.	ETR	62 j 7	445	Stanton Edgar, m f, o.	Gore	24 6
				475	Sutton Matthias, m f, o.	Gore	14 5
268	Neild John, m f, o.	ETR	62 5	25	Shaver Charles, m f, o.	ETR	55 j 6
199	Orr James E, m f, o.	WTR	50 j 6	203	Turville George, m f, t.	ETR	50 6
204	Orr George, m f, o.	ETR	51 j 6	216	Thomas John, m f, o.	ETR	52,53 j 6
205	Orr Robert m f, o.	ETR	51,62 j 6	227	Thomas Stephen. m f, o.	WTR	55 j 6
206	Orr Thomas, m f, o.	ETR	51,52 j 6	242	Thomas Edwin, m f, o.	WTR	58 j 6
207	Orr Jacob, m f, o.	ETR	51,52 j 6	278	Thomas J A, m f, o.	WTR	64 5
				26	Taylor Alex, m f, oc.	ETR	54 6
213	Piper Samuel, m f, o.	WTR	52 j 6	27	Taylor Wm, sr m f, o.	ETR	54 7
272	Piper Samuel, m f, o.	ETR	63 j 5	28	Taylor Wm, jr, m f, f s.	ETR	54 j 7
211	Ramey Silas, m f, o.	WTR	52 j 6	208	Vicary Wm, m f t.	WTR	51 6
212	Ramey E W, m f, f s.	WTR	52 6	478	Vanstone John. m f, o.	Gore	12,13 j 5
234	Rundle Chas, m f, o.	ETR	57 j 6				
237	Rickard Wm, m f, o.	ETR	58 6	209	Weldon Andrew, m f, o.	WTR	51 1
239	Routledge Andrew, m f, o.	ETR	58 j 5	210	Weldon James O, m f, o.	WTR	51 j 6
24	Rundle Philip, m f, o.	ETR	56 6	223	Weir John, m f, oc.	WTR	54 6
				225	Weldon Thomas, m f, o.	ETR	55 j 6
				246	Wilson Richard, m f, o.	ETR	59 j 6
				248	Williams Wm, m f, t.	WTR	59 6
				249	Williams Stephen, m f, t.	WTR	59 6
				456	Weldon Thomas, m f, o.	Gore	21 j 18

THIRD WARD—POLLING DIVISION NO. 10.

PART SECOND.

Persons entitled to vote at Municipal Elections only.

449	Axford George, sr, o.	WTR	54 6	284	Hunt Mrs E, o.	ETR	64 5
450	Axford George, jr, o.	WTR	64 6	470	Hopkins George, t.	Gore	15 18
471	Bole John, o.	Gore	14 18	482	Kelly Andrew, o.	Gore	13 5
473	Cook John, o.	Gore	14 5	446	Stanton J T, o.	Gore	24 6
474	Cook James, t.	Gore	14 5	448	Thom James, o.	Gore	23 6
222	Davis Eliza, o.	WTR	54 6	224	Wilson Mrs, o.	WTR	55 6

No. on Assessm't Roll. 214 Evie

223 Ostl

Com 13, on t Line, ar

List of p

No. on Assessm't Roll. 46 Ab 57 All 368 An 369 An 370 An 421 An 422 An 1 Au 59 An 60 An

14 Ba 26 Ba 41 Ba 61 Br 62 Br 62 Pr 223 Be 224 Be 225 Be 246 Bl 250 Ba 251 Ba 254 Bl 375 Be 376 Be 377 Be 384 Br 420 Br 8 Ba 9 Ba

THIRD WARD—POLLING DIVISION NO. 10.

PART THIRD.

Persons entitled to vote at Elections to the Legislative Assembly only.

No. on Assessm't Roll.	Name.	Con.	No. of Lot or Part of Lot.	No. on Assessm't Roll.	Name.	Con.	No. of Lot or Part of Lot.
214	Evison Wm, St Thomas, m f.	ET R	51 6	702	Rheinhart Hannibal, m f.	W T R	49 6
228	Ostler George, m f	W T R	55 6	703	Williams George, m f	ET R	54 6

FOURTH WARD.

(COMPOSED OF POLLING DIVISIONS NOS. 11 AND 12.)

Polling Division No. 11.

Comprising that part of the Township bounded on the East by the Side Lines between lots 12 and 13, on the North by Concession Line between the 3rd and 4th Concessions, on the West by the Bostwick Line, and on the South by the Southern Town Line.

PART FIRST.

List of persons entitled to vote at both Municipal Elections and Elections to the Legislative Assembly.

No. on Assessm't Roll.	Name.	Con.	No. of Lot or Part of Lot.	No. on Assessm't Roll.	Name.	Con.	No. of Lot or Part of Lot.
46	Abbott Albert, m f, t		7 15 7	23	Bannatine Hector, sr, m f, o.		8 23 7
57	Allan James, m f, h		7 15 7	24	Bannatine Hector, jr, m f, o.		8 23 7
368	Anderson Henry, m f, o		4 14 11	48	Blakie Walter m f, o		5 22 12
369	Anderson John H, m f, f s.		4 14 11	49	Blakie Wm, sr, m f, o		5 22 j 12
370	Anderson Fred'k D, m f, f s.		4 14 11	50	Blakie Wm, jr, m f, f s.		5 22 j 12
422	Anderson Fred'k, m f, o		4 14 11	58	Barnard John, m f, o		5 23 j 12
421	Anderson Frank A, m f, f s.		4 14 11	72	Brown James, m f, o		4 22 j 12
1	Ankland John, m f, o		9 21 j 7	73	Brown Wm, m f, f s.		4 22 12
59	Anderson James, m f, o		5 22 j 12				
60	Anderson Peter, m f, o		5 22 j 12				
14	Bainard Jacob, m f, o		9 17 j 7	8	Caughlin John C, m f, o		8 14 j 7
26	Bainard David, m f, o		9 21 j 7	9	Caughlin Timothy, m f, o		8 14 j 7
41	Barrett John, m f, t		8 16 7	10	Caughlin Daniel, m f, o		9 14, 15 j 7
61	Brady James, m f, o		8 13 7	12	Caughlin John T, m f, o		8 16 j 7
62	Brady John, m f, f s.		8 13 7	45	Campbell M A, m f, o		7 15 7
62	Brady Terence, m f, f s.		8 13 7	23	Coughlin B, m f, o		8 15 7
223	Bennett Henry, m f, o		6 16 j 7	54	Coughlin J B, m f, f s.		8 15 7
224	Bennett H M, m f, f s.		6 16 7	55	Collins Wm, m f, f s.		8 15 7
225	Bennett Ephraim, m f, f s.		6 16 7	221	Chivers James, m f, o		6 17 7
246	Blyth James, m f, t		6 20 7	35	Cook Benj m f, o		7 22 7
250	Barrett James, sr, m f, t		5 19 7	36	Cook Firmin, m f, i s.		7 22 7
251	Barrett James, jr, m f, t		5 19 7	54	Crineklaw John, m f, o		4 23 j 12
254	Blakie Alex, m f, o		6 18 j 12	62	Crineklaw Jas W, m f, o		4 21 j 12
375	Begg John, m f, o		5 16 j 12				
376	Begg Wm, m f, f s.		5 16 12	15	Donahue Dennis, m f, o		9 18 7
377	Begg Alex, m f, f s.		5 16 j 12	16	Donahue Patrick, m f, f s.		9 18 7
384	Brown Wm, m f, t		5 17 12	49	Doan G W, m f, o		8 15 j 7
420	Bruce John, m f, o		4 16 j 12	372	Duncan Robert, m f, t		5 15 11
8	Baker Wm, m f, o		8 22, 23 j 7	397	Daubency Henry, m f, o		4 20 12
9	Baker Richard, m f, o		8 22, 23 7	2	Dawson George, m f, f s.		9 22 j 7

FOURTH WARD-DIVISION NO. 11.

No. on Assesmt Roll.	Name.	Con.	No. of Lot or Part of Lot.	0	No. on Assesmt Roll.	Name.	Con.	No. of Lot or Part of Lot.	0
3	Dawson Jonathan, m f, o	9	22	7	287	Jones George W, m f, o	4	24	7
4	Dawson Thomas, m f, o	9	22	7					
5	Dawson James, m f, f s.	9	22 j	7					
30	Edlestein Rev M, m f, t	8	18	7	262	Kerr William, m f, o	5	13 j	7
31	Errington F W, m f, o	7	19	7	364	Kerr Alex, m f, o	5	13 j	11
32	Errington F C, m f, f s.	7	19	7	377	Kerr John, m f, o	5	15 j	11
33	Errington Ralph, m f, o	7	17	7					
7	Farmer Charles m f, o	9	13	7	17	Lock John m f, o	7	22 j	7
39	Fisher Vicars, m f, o	8	16	7	18	Legg Chas W, m f, o	7	22 j	7
40	Fisher Madison, m f, o	8	16 j	7	20	Lewis Wm C, m f, f s.	8	23	7
42	Fisher Robert, m f, o	7	15 j	7	38	Learn Wm, m f, o	6	21	7
58	Fisher Arthur, m f, o	7	15 j	7	39	Learn P-D, m f, f s.	6	21	7
64	Ferguson Colin, m f, o	7	13	7	19	Meadows Thomas m f, o	8	17	7
212	Flowers John m f, o	7	13 j	7	20	McPherson Hugh, m f, o	8	19	7
213	Flowers Wm, m f, f s.	7	13 j	7	21	McPherson Donald, m f, f s.	8	19	7
416	Forbes John, m f, o	4	17 j	12	22	McPherson Colin, m f, f s.	8	19	7
433	Fraser William m f, o	4	13 j	11	23	McPherson John, m f, f s.	8	19	7
31	Forbes Wm, m f, o	6	23	7	27	McPherson Dugald, m f, o	8	20 j	7
67	Flawn W R, m f, o	4	21 j	12	28	McPherson Wm, m f, f s.	8	20	7
63	Frank J B C, m f, t.	4	21	12	29	McPherson Duncan, m f, f s.	8	20	7
17	Glenn Wm P, m f, o	8	17 j	7	32	McPherson John, m f, o	6	18, 19	7
36	Glenn James A, m f, o	8	17 j	7	210	McGregor John, m f, o	6	13	7
37	Glenn Wm, m f, f s.	8	17	7	211	McGregor Robert, m f, f s.	6	13	7
259	Gauld James, m f, o	5	15 j	7	219	Minchin Wm m f, o	6	15	7
75	Gerrard Charles m f, o	4	24 j	12	222	Murdock Alex, m f, o	6	16	7
76	Gerrard T C, m f, o	4	24		234	McDonnell Wm, m f, o	6	18 j	7
4	Hiscock James, m f, t	6	14	7	235	Millson Samuel, m f, o	7	18 j	7
231	House Isaac m f, o	6	17 j	7	236	Millson Caleb, m f, o	7	18 j	7
232	House John, m f, f s.	6	17	7	255	Moore John, m f, o	5	16 j	12
252	Heck Paul m f, o	6	19 j	12	365	Monroe John, m f, o	5	14 j	11
253	Heck Wesley, m f, f s.	6	19	12	366	Monroe A M m f, f s.	5	14	11
256	Hawkshaw W S, m f, o	6	16 j	7	367	Monroe Russell, m f, f s.	5	14	11
52	Hunt Alex, m f, o	5	23 j	12	380	Mennill Joseph, m f, o	4	16 j	12
53	Hunt Edward, m f, o	5	23 j	12	381	Manning Emerick, m f, o	5	19	12
216	Johnston James, m f, o	6	14	7	382	Manning Alfred, m f, f s.	5	19	12
217	Johnston John, m f, f s.	6	14	7	383	Manning Rowland, m f, f s.	5	19	12
218	Johnston Wm, m f, f s.	6	14	7	385	Manning Sylvester, m f, o	5	17 j	12
226	Jackson Thomas, m f, o	6	16 j	7	386	Manning John H, m f, o	5	18 j	12
238	Johnston David, m f, o	6	19 j	7	388	Mennill George H, m f, o	5	18 j	12
239	Johnston Peter W, m f, f s.	6	19 j	7	393	Mote James, sr, m f, t	5	21	12
240	Johnston Wm, m f, o	6	19 j	7	19	McPherson Duncan, m f, t.	8	21	7
241	Johnston Peter M, m f, f s.	6	19	7	16	Mann John C, m f, o	7	21 j	7
244	Johnston George, m f, o	6	20 j	7	32	Milne Robert, m f, o	7	23 j	7
247	Jackson David, m f, o	5	20 j	7	33	Milne James, sr, m f, o	6	23	12
248	Jackson Alex, m f, f s.	5	20	7	34	Milne James, jr, m f, f s.	6	23	12
249	Jarvis Warren, m f, o	5	19	7	45	McDougall Angus m f, o	6	22 j	12
396	Jones Hiram, m f, o	5	20 j	12	46	McDougall James, m f, f s.	6	22	12
424	Johnston Wm, m f, t.	4	16	12	47	McDougall Duncan, m f, f s.	6	22	12
425	Johnston Peter, m f, t.	4	16	11	51	Milne Peter, m f, o	6	23 j	12
7	Jackson Minchin, m f, o	7	17	7	74	McDonnell James, m f, o	4	23 j	12
41	Johnston George, m f, f s.	6	21	12	371	Nichol Robert, sr, m f, o	4	11	11
42	Johnston Wm, m f, f s.	6	21	12	372	Nichol Robert, jr, m f, t.	4	11 j	11
61	Jackson Charles, m f, o	4	22 j	12	34	Nowell George, m f, t.	8	19 j	7
					35	Nowell John, m f, t.	8	19 j	7
					379	Nichol Thomas, m f, o	5	16 j	12
					427	Nichol Adam, m f, o	4	15 j	11
					426	Odle Edwin, m f, t.	4	16	11

37 Pass
56 Rolp
65 Rose
66 Rose
215 Ritc
46 Scot
51 Smit
59 Shor
233 Sum
242 Sait
257 Smit
389 Simp
390 Shor
391 Shor
403 Shor
404 Shor
405 Shor
406 Shor
407 Shor
245 By
55 Col
220 Chi
55 Cri
258 Gav
48 Ho

FOURTH WARD—DIVISION NO. 11.

33

No. of Lot or Part of Lot.	No. on Assess'm't Roll.	Name.	Con.	No. of Lot or Part of Lot.	No. on Assess'm't Roll.	Name.	Con.	No. of Lot or Part of Lot.
4 24	37	Passmore Thomas, m f, o...		7 21	416	Shore John, jr, m f, o.....		4 17 j 12
5 13 j 7	56	Rolph James, m f, h.....		8 15	6	Shore T Hardy, m f, o.....		8 23 j 7
5 13 j 11	65	Rose Richard, m f, o.....		9 13	21	Starkey Edmond, m f, o.....		7 23 j 7
5 15 j 11	66	Rose Rd G, m f, o.....		8 13 j	43	Scott Charles, sr, m f, o....		6 21 j 12
	215	Ritchie Arthur, m f, t.....		6 14	44	Scott Charles, jr, m f, f a...		6 21 12
					57	Shearer John, m f, f s.....		5 23 12
					43	Turnbull John, m f, o.....		7 16 j 7
7 22 j 7	46	Scott Andrew, m f, o.....		8 15 j	44	Turnbull David, m f, o.....		8 16 j 7
7 22 j 7	51	Smith S A, m f, o.....		8 15 j	10	Taylor Robert, m f, o.....		9 21 j 7
7 23 7	59	Shore Vincent, m f, o.....		7 14 j				
8 21 7	53	Summers Eh m f, oc.....		6 17	50	Vail Charles, m f, t.....		8 15 7
8 21 7	242	Smith R F, m f, o.....		7 20 j				
	257	Smith John, m f, o.....		6 5 j	24	White James, m f, o.....		9 20 7
	389	Simpson James, m f, o.....		5 19 j	25	White George m f, o.....		9 18 j 7
	390	Shore John, m f, oc.....		5 20	227	Wright Wm E, m f, o.....		7 17 j 7
	391	Shore Wm m f, o.....		5 20 j	230	Wright Allan, m f, o.....		6 17 7
	403	Shore Frederick, m f, o.....		4 18	13	Weeks George, m f, o.....		8 21 j 7
	404	Shore F R m f, o.....		4 19 j				
	405	Shore Harry, m f, o.....		4 19 j				
	406	Shore Charles, m f, o.....		4 19 j				
	407	Shore Arthur, m f, o.....		4 19 j				

FOURTH WARD—POLLING DIVISION NO. 11.

PART SECOND.

Persons entitled to vote at Municipal Elections only.

18, 19 7	245	Byrne James, o.....		6 20 7	215	Johnston Alex, o.....		6 14 7
13 7					40	Johnston Mrs, o.....		5 21 7
13 7								
15 7								
16 7								
18 j 7	55	Collins Mrs, o.....		8 15 7	236	Lammiman John, o.....		7 19 7
18 j j 7	220	Chivers George, o.....		6 15 7	19	Lewis Mrs, o.....		8 23 7
16 j 12	55	Crincklaw Mrs A, o.....		5 24 12				
14 j 11					260	Martin Miss Kate, o.....		6 14 7
14 11								
14 11	258	Gauld Mrs Ellen, o.....		5 15 7				
16 j 12					261	Smith Mrs G, o.....		5 14 7
19 12	48	Howell Mrs, o.....		8 15 7	56	Shearer Mrs, o.....		5 23 12
19 12								
17 j 12					229	Wright Mrs, o.....		6 17 7
18 j 12								
18 j 12								
21 12								
21 j 7								
21 j 7								
23 j 7								
23 12								
23 12								
22 j 12								
22 12								
22 12								
23 j 12								
23 j 12								

FOURTH WARD—POLLING DIVISION NO. 11.

PART THIRD.

Persons entitled to vote at Elections to the Legislative Assembly only.

13 Byrne Michael, m f	8	16	7	394 Mote James, m f.....	5	21	12
14 Byrne arratt m f.....	8	16	7				
378 Begg Joseph, m f	5	15	11				
				14 Phillips F, m f.....	7	20	7
11 Donohoe John, m f.....	9	15	7				
18 Dromgold Patrick, m f.....	8	17	7	408 Rutherford James, m f....	5	19	12
288 Dunlop John, m f.....	6	17	7				
				243 Smith W H, m f.....	7	20	7
15 Fitzmaurice H, m f.....	8	21	7				
60 Howell Cecil, m f.....	7	14	7	387 Taylor Peter, m f.....	5	18	12
11 Jones John, m f	8	21	7	237 Wright Charles, m f.....	7	18	7
				423 Watt George, m f.....	4	16	12
67 Kerr Angus, m f	8	13	7				

FOURTH WARD.

Polling Division No. 12.

Comprising that part of the Township bounded on the East by the Side Road between lots 18 and 19 on the 1st and 2nd Concessions, and by the Side Line between lots 12 and 13 on the 3rd Concession; on the North by the River Thames, from the Side Road between lots 18 and 19 to the Side Road between lots 24 and 25, from thence by the Side Road between lots 24 and 25 to the Base Line, from thence by the Base Line to the Wharnccliffe Road, and from thence by the Wharnccliffe Road to the Commissioners' Road, from thence by the Commissioners' Road to the Side Road between lots 36 and 37; on the West by the Side Road between lots 36 and 37 on the 1st and 2nd Concessions, and by the Side Line between lots 24 and 25 on the 3rd Concession; and on the South by the Concession Line between the 3rd and 4th Concessions.

PART FIRST.

List of persons entitled to vote at both Municipal Elections and Elections to the Legislative Assembly.

No. on Assessm't Roll.	Name.	Con.	No. of Lot or Part of Lot.	No. on Assessm't Roll.	Name.	Con.	No. of Lot or Part of Lot.
432	Armstrong James, m f, o.	3	13 j 11	568	Beattie Wm H, m f, f s...	2	20 11
69	Archer Thomas, m f, o.	3	21 j 12	569	Beattie David, m f, f s...	2	20 11
70	Archer Charles, m f, o....	3	21 j 12	66	Barrett P, m f, o.....	3	21 12
71	Archer James, m f, o.....	3	21 j 12	85	Bryant Wm, m f, o.....	3	23 j 5
506	Armstrong Wm, m f, t...	1	25 13	97	Blakie James, sr, m f, o....	3	19 j 15
524	Alexander Samuel.....	b ft	19 1	98	Blakie James, jr, m f, f s.	3	19 15
				150	Brown E C, m f, t.....	2	31 15
411	Blanchard Wm, m f, oc..	3	18 22	153	Biddulph R F S, m f, o....	2	32 j 15
538	Beattie David, m f, o.....	2	20 11	174	Brown Robert, m f, o....	1	34 j 15
567	Beattie Wm, m f, o.....	2	20 11	524	Baker Charles, m f, o....	Queen st	4,5 j 13
				525	Baker A C, m f, l s.....	Queen st	4,5 13

No on Assessm't Roll.
555 4lin
556 Blin
516 Bibb

541 Crai
540 Crai
536 Cah
510 Cou
740 Cur
91 Can
126 Cla
127 Cla
139 Cal
140 Cal
141 Cal
151 Cle
176 Car

181 Dal
539 Du
182 Dal
183 Dal
409 Dic
410 Dic
412 Dic
555 Do
79 Da
542 Lu
80 Da
543 Du
81 Da
82 Da
86 De
89 Dic
10 Dic
129 Da
130 Da
131 Du
132 Du
134 Da
135 Da
530 Di
535 Di
145 Da
146 Da
147 Da
148 Da
155 Da
156 Da
157 Da
158 Da
159 Da
160 Da
175 Da
515 Du

149 E
531 E
532 E

398 F

FOURTH WARD—DIVISION NO. 12.

No. on Assesmt Roll	Name.	Con.	No. of Lot or Part of Lot.	Con.	No. on Assesmt Roll	Name.	Con.	No. of Lot or Part of Lot.	Con.	No. on Assesmt Roll
540	Marr George N, m f, t	2	21 j 11		556	Pratt Charles, m f, o	1	26	1	
548	McWilliam James, m f, o	2	24 j 13							
552	Marr Wm, m f, t	2	23 13							
553	Marr Robert, m f, t	2	23 13							
570	Murray Robert, m f, o	2	20 j 11		399	Rutherford Andrew, m f, t	3	19	12	
573	Murray George, sr, m f, o	2	19 j 11		401	Rutherford Peter, m f, t	3	19	12	
574	Murray George, jr, m f, t	2	19 j 11		543	Riddle George, m f, o	2	23 j 11		
752	Mihell Wm, m f, o	1	24 13		554	Riddle Robert, m f, o	2	22 j 11		
101	Murray Robert, m t, o	2	28 15		743	Riddle Samuel, m f, o	1	29 13		
102	Murray James, m f, o	2	26 j 15		744	Riddle John, m f, t	1	20 13		
103	Murray Andrew, m f, o	2	28 j 15		95	Rennie John, m f, o	2	21 j 15		
104	Murray William, m f, f s	2	28 15		112	Ryan David, m f, o	2	25 j 13		
144	Morgan E, m f, oc	1	30 15		154	Rhodenhurst W D, m f, o	2	32 j 15		
509	Mihell Leonidas, m f, o	1	25 j 13		167	Robinson Ed, m f, t	1	32 15		
513	Markham Robert, m f, oc	1	25 13							
517	Murray George, m f, o	1	27 13							
520	McMurray C H, m f, o, n Queen st	22	j 13		983	Stephens Richard, m f, o	1	29		
521	Mann Francis, m f, o, n Queen st	27	j 13		987	Stephens Fred, m f, f s	1	29		
523	Martyn W H, m f, o, n Queen st	7	j 13		511	Stewart C B, m f, o	2	19		
555	Mathieson Angus, m f, o	1	25 13		741	Sumner R B, m f, o	1	19 j 13		
564	McIntosh Charles, m f, o	b ft	25 1		742	Sumner C H, m f, o	1	19 j 13		
993	McInnis Alex, m f, o	1	30 j 1		747	Smith Harry, m f, o	1	22 j 13		
996	McInnis Donald, m f, f s	1	30 1		65	Smith Ezra, m f, t	3	21 12		
					105	Shaver Jesse, m f, o	3	17 j 15		
441	Nichol John C, m f, o	3	10 11		106	Shaver George, m f, o	2	25 j 15		
551	Nixon George, m f, o	2	23 13		108	Shaver John W m f, o	3	17 j 15		
557	Nixon James, jr, m f, t	1	21, 22 15		114	Shaver Robert, m f, f s	2	25 13		
558	Nixon James, sr, m f, oc	1	21, 22 j 15		115	Shaver Wm, m f, f s	2	25 13		
559	Nixon Wm J, m f, oc	3	20 15		116	Shaver Alex, m f, f s	2	25 13		
561	Nixon John, m f, o	1	21, 22 13		516	Smith Edward, m f, o	1	27 j 13		
96	Nichols Lawrence, m f, o	2	31 j 15		549	Sherlock James m f, o	b ft	32 1		
133	Nichols Henry, m f, o	2	29 j 15		533	Spettigue F J, m f, o	1	22 j 13		
142	Nichols David, m f, o	2	31 j 15		534	Spettigue C J, m f, o	1	22 j 13		
143	Nichols Hiram, m f, f s	2	31 15		535	Spettigue C L, m f, o	1	22 j 13		
165	Nixon Joseph, m f, o	2	36 j 15		536	Spettigue N H, m f, o	1	22 j 13		
502	Nixon Robert, m f, o	1	25 13		537	Sherbrook E G, m f, t	1	24 13		
534	Nixon John, m f, o	1	29 13		568	Sampson Wm, m f, o	1	25		
544	Norton Nathan, m f, o	1	31 j 1							
546	Norton Allan, m f, o	1	32 j 1		517	Thompson Thomas, m f, o	b ft	22, 23 1		
547	Norton John, m f, o	1	32 j 1		550	Tomlinson Thos, m f, o	1	23 13		
548	Norton Nelson, m f, o	1	33 1		107	Taylor John m f, t	2	25 12		
550	Norton Wm, sr, m f, o	1	34 j 1		170	Teepie Delial, m f, o	1	33 15		
551	Norton Wm N, m f, f s	1	34 1		171	Teepie Thomas m f, f s	1	33 15		
552	Norton George, m f, o	1	35 j 1		172	Teepie Joseph m t, o	1	31 15		
					511	Tucker Matthew, m f, o	1	25 j 13		
749	Odell Leonard, m f, o	1	24 13		513	Tucker James, m f, t	b ft	23 1		
750	Odell H M, m f, o	1	21 j 13							
94	Ormond George, m f, o	2	32 j 15		546	Walker William, m f, o	2	24 13		
166	Orchard Wm, m f, o	1	32 15		547	Walker Wm J, m f, f s	1	23 j 13		
521	O'Brien John, m f, o	b ft	21, 22 1		83	White Firmin, m f, o	2	36 j 5		
552	Odell W L, m f, o	1	25 13		92	Whitehead Wm, m f, o	3	21 15		
553	Odell W E, m f, f s	1	25 13		119	Wilkins Charles, m f, o	2	25 j 13		
					120	Wilkins Mahlan, m f, f s	2	25 13		
430	Patterson John, sr, m f, o	3	14 11		121	Wilkins Lequard, m f, f s	2	25 13		
431	Patterson John, jr, m f, f s	3	14 11		169	Watkins David, m f, t	1	32 15		
90	Perkins Freeman, m f, o	3	22 j 15		504	Walker Wm m f, o	1	24 13		
93	Perkins Curtis, m f, o	3	21 15		505	Walker Thomas m f, o	1	24 13		
137	Purdy Richard, m f, o	2	30 15		518	Westland Wm, m f, o, n Queen st	1	j 13		
163	Pincombe Rd, sr, m f, o	1	35 15		519	Westland Ed, m f, o, n Queen st	1	19		
164	Pincombe Rd, jr, m f, o	1	35 j 15		530	Wrigglesworth W, m f, o	1	22 j 13		
522	Poole Edmund, m f, t, n Queen st	15	15 13		544	West Edward, sr, m f, o	b ft	24 j 1		
545	Player Wm, m f, t	1	31 1		545	West Edward, jr, m f, f s	b ft	24 1		
554	Pierson Thomas, m f, t	1	35 j 1		546	Whetter Richard m f, o	b ft	24 1		
523	Poile Edward, m f, o	1	20 13		558	Woods Samuel, m f, t	1	27		

No. on Assesmt Roll.
402 Arch
519 Belc
538 Biss
413 Cru
138 Cal
512 Con
523 Fra
551 Fra
552 Fra
553 Fra
515 Gu
152 Gre
570 Hi
525 Jar
767 Jar
562 Lin
508 B
512 C
507 C
700 D

FOURTH WARD—POLLING DIVISION NO. 12.

PART SECOND.

Persons entitled to vote at Municipal Elections only.

No. on Assesment Roll.	Name.	Con.	No. of Lot or Part of Lot.	No. on Assesment Roll.	Name.	Con.	No. of Lot or Part of Lot.
402	Archer Mrs, o		3 20 12	527	McDiarmid Mrs, o	Main st	1,2 1
				540	Meacham Wm, o		1 30 1
519	Belcher T L, o	b ft	21,22 1	560	Nixon Margaret, o		1 21 13
538	Bissell A, o		1 24 1	699	Owrey James, o		1 pt 30 1
413	Cruickshank Mrs, o		3 17 12	751	Park John, o		1 21 13
138	Caldwell Mrs, o		1 30 15	538	Purdy David, o		1 30 1
512	Connor Thos, o	b ft	23 1	522	Roots Henry, o	b ft	20 1
523	Fraser Dr, o	b ft	19 1	557	Raisin Mrs, o		1 27 1
551	Frank Mrs R, o		3 16 13	109	Rudd Mrs o		3 16 1
552	Frank Elizabeth, o		3 16 13	571	Row James, o		1 26 1
553	Frank Ann, o		3 16 13	113	Shaver Mrs Ann o		2 25 13
515	Gunn Mrs, o	b ft	23 1	553	Scott Robert, o		1 35 1
152	Graham Mrs, o		1 30 15	166	Wiatt Mrs, o		1 32 16
570	Hiscox G T, o		1 25	173	Walters Mrs, o		1 34 16
525	James Joseph o	b ft	19 1	503	Walker Mrs, o		2 21 13
767	Jarvis Mrs J, o	b ft	19 1	526	Worth Thomas, o	b ft	19 1
562	Lind Mrs, o		2 21 11	527	Weymouth Mrs, o	b ft	19 1
				541	Yeaman, o		1 30 1

FOURTH WARD—POLLING DIVISION NO. 12.

PART THIRD.

Persons entitled to vote at Elections to the Legislative Assembly only.

508	Burdick James, m f	1	25 13	556	Dowling John, m f	2	22 13
				575	Dunphy Joseph, m f	2	19 11
512	Carry E H, m f	2	19	547	Hodge John, m f	b ft	24 1
507	Corbett Wm, m f	1	25 13	541	Marr Charles, m f	2	21 11
700	Demar Benjamin, m f	2	25 13				

FOURTH WARD—DIVISION NO. 12.

No. on Assessm't Roll.	Name.	Con.	No. of Lot or Part of Lot.	○ a 1	No. on Assessm't Roll.	Name.	Con.	No. of Lot or Part of Lot.	○ a 1	
542	Marr Thomas, m f		2	21	11	549	Taylor George, m f	2	24	13
529	Meredith Ed, m f	1	28	1	128	Tyler George, m f,	2	28	15	
746	Middlemore J T, m f	1	22	13						
554	Odell John, m f	1	25	13	136	Woodley John, m f	1	30	15	

I

I, HENRY ANDERSON, Clerk of the Municipality of Westminster, in the County of Middlesex, do hereby certify that parts one and three of the above list constitute a correct list for the year 1888 of all persons appearing by the last revised assessment roll of the said Municipality to be entitled to vote at elections for members of the Legislative Assembly; and that parts one and two constitute a correct list for the said year of all persons appearing by the roll to be entitled to vote at Municipal Elections in the said Municipality; and I hereby call upon all electors to examine the said list, and if any omissions or other errors are perceived therein to take immediate proceedings to have the errors corrected according to law.

Dated this 25th day of July, 1889.

HENRY ANDERSON,
TOWNSHIP CLERK OF WESTMINSTER,
Wilton Grove P. O.

I certify that the number of persons on this list, qualified to serve as Jurors, is 887.
.....
HENRY ANDERSON, Tp. Clerk.

CA40NWESQ18X3V54 OE

No. of Lot 0
or
Part of Lot a:
2 24 13
2 28 15

1 30 15

iddlesex, do
r 1888 of all
d to vote at
correct list
tions in the
missions or
d according

ER,

Clerk.

CA40NWES Q18X3V54 DE

