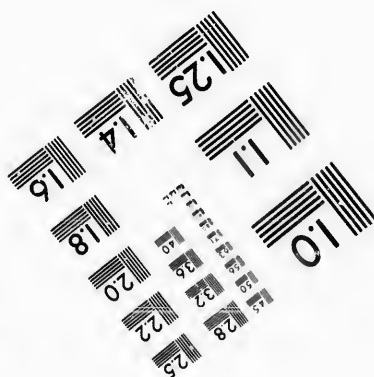
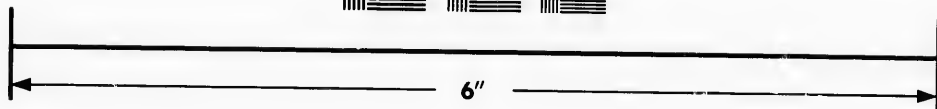
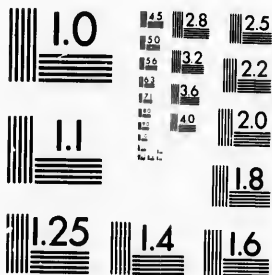

**IMAGE EVALUATION
TEST TARGET (MT-3)**



**Photographic
Sciences
Corporation**

23 WEST MAIN STREET
WEBSTER, N.Y. 14580
(716) 872-4503

15
16
18
20
22
25
28
32
36
40

**CIHM/ICMH
Microfiche
Series.**

**CIHM/ICMH
Collection de
microfiches.**



Canadian Institute for Historical Microreproductions / Institut canadien de microreproductions historiques

10

© 1987

Technical and Bibliographic Notes/Notes techniques et bibliographiques

The Institute has attempted to obtain the best original copy available for filming. Features of this copy which may be bibliographically unique, which may alter any of the images in the reproduction, or which may significantly change the usual method of filming, are checked below.

L'Institut a microfilmé le meilleur exemplaire qu'il lui a été possible de se procurer. Les détails de cet exemplaire qui sont peut-être uniques du point de vue bibliographique, qui peuvent modifier une image reproduite, ou qui peuvent exiger une modification dans la méthode normale de filmage sont indiqués ci-dessous.

- Coloured covers/
Couverture de couleur
- Covers damaged/
Couverture endommagée
- Covers restored and/or laminated/
Couverture restaurée et/ou pelliculée
- Cover title missing/
Le titre de couverture manque
- Coloured maps/
Cartes géographiques en couleur
- Coloured ink (i.e. other than blue or black)/
Encre de couleur (i.e. autre que bleue ou noire)
- Coloured plates and/or illustrations/
Planches et/ou illustrations en couleur
- Bound with other material/
Relié avec d'autres documents
- Tight binding may cause shadows or distortion
along interior margin/
La reliure serrée peut causer de l'ombre ou de la
distorsion le long de la marge intérieure
- Blank leaves added during restoration may
appear within the text. Whenever possible, these
have been omitted from timing/
Il se peut que certaines pages blanches ajoutées
lors d'une restauration apparaissent dans le texte,
mais, lorsque cela était possible, ces pages n'ont
pas été filmées.
- Additional comments:/
Commentaires supplémentaires:

- Coloured pages/
Pages de couleur
- Pages damaged/
Pages endommagées
- Pages restored and/or laminated/
Pages restaurées et/ou pelliculées
- Pages discoloured, stained or foxed/
Pages décolorées, tachetées ou piquées
- Pages detached/
Pages détachées
- Showthrough/
Transparence
- Quality of print varies/
Qualité inégale de l'impression
- Includes supplementary material/
Comprend du matériel supplémentaire
- Only edition available/
Seule édition disponible
- Pages wholly or partially obscured by errata
slips, tissues, etc., have been refilmed to
ensure the best possible image/
Les pages totalement ou partiellement
obscurcies par un feuillet d'errata, une pelure,
etc., ont été filmées à nouveau de façon à
obtenir la meilleure image possible.

This item is filmed at the reduction ratio checked below/
Ce document est filmé au taux de réduction indiqué ci-dessous.

10X	14X	18X	22X	26X	30X
<input type="checkbox"/>	<input type="checkbox"/>	<input type="checkbox"/>	<input checked="" type="checkbox"/>	<input type="checkbox"/>	<input type="checkbox"/>
12X	16X	20X	24X	28X	32X

The copy filmed here has been reproduced thanks to the generosity of:

D. B. Weldon Library
University of Western Ontario
(Regional History Room)

The images appearing here are the best quality possible considering the condition and legibility of the original copy and in keeping with the filming contract specifications.

Original copies in printed paper covers are filmed beginning with the front cover and ending on the last page with a printed or illustrated impression, or the back cover when appropriate. All other original copies are filmed beginning on the first page with a printed or illustrated impression, and ending on the last page with a printed or illustrated impression.

The last recorded frame on each microfiche shall contain the symbol \rightarrow (meaning "CONTINUED"), or the symbol ∇ (meaning "END"), whichever applies.

Maps, plates, charts, etc., may be filmed at different reduction ratios. Those too large to be entirely included in one exposure are filmed beginning in the upper left hand corner, left to right and top to bottom, as many frames as required. The following diagrams illustrate the method:

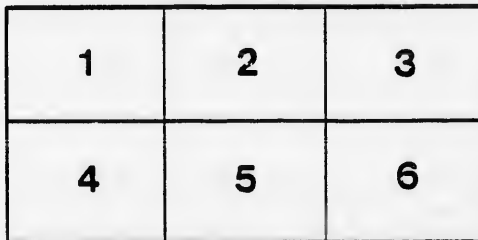
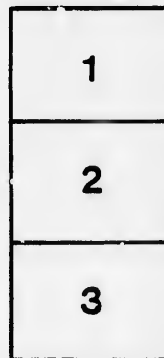

L'exemplaire filmé fut reproduit grâce à la générosité de:

D. B. Weldon Library
University of Western Ontario
(Regional History Room)

Les images suivantes ont été reproduites avec le plus grand soin, compte tenu de la condition et de la netteté de l'exemplaire filmé, et en conformité avec les conditions du contrat de filmage.

Les exemplaires originaux dont la couverture en papier est imprimée sont filmés en commençant par le premier plat et en terminant soit par la dernière page qui comporte une empreinte d'impression ou d'illustration, soit par le second plat, selon le cas. Tous les autres exemplaires originaux sont filmés en commençant par la première page qui comporte une empreinte d'impression ou d'illustration et en terminant par la dernière page qui comporte une telle empreinte.

Un des symboles suivants apparaîtra sur la dernière image de chaque microfiche, selon le cas: le symbole \rightarrow signifie "A SUIVRE", le symbole ∇ signifie "FIN".

Les cartes, planches, tableaux, etc., peuvent être filmés à des taux de réduction différents. Lorsque le document est trop grand pour être reproduit en un seul cliché, il est filmé à partir de l'angle supérieur gauche, de gauche à droite, et de haut en bas, en prenant le nombre d'images nécessaire. Les diagrammes suivants illustrent la méthode.

LIST OF VOTERS

FOR THE

TOWNSHIP OF CARADOC

FOR THE

YEAR 1878.

Filed 8/2/78 E.J.D.

STRATHROY, ONT.

PRINTED AT "THE AGE" BOOK AND JOB PRINTING HOUSE, FRONT STREET.

1878.

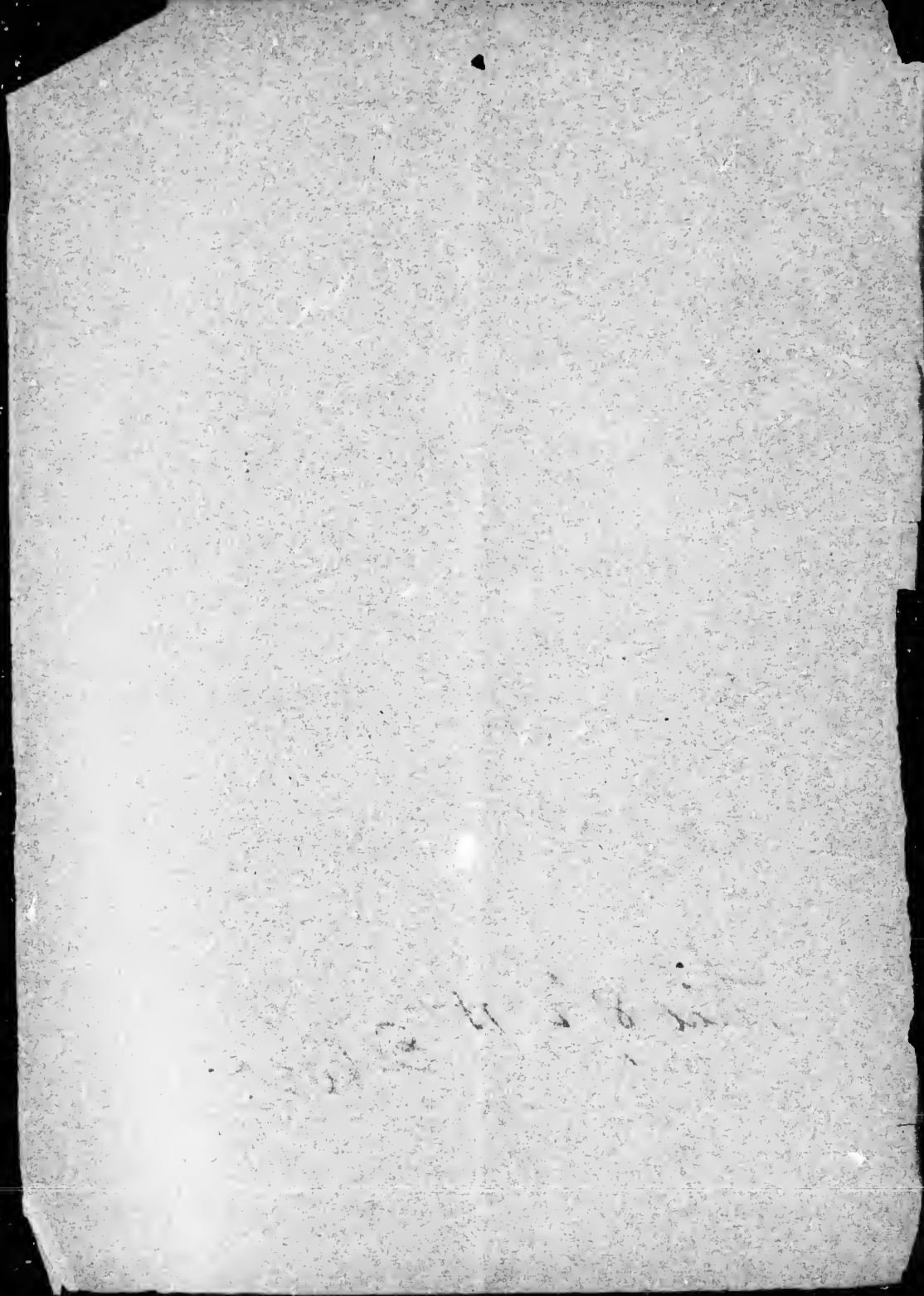

VOTERS' LIST, 1878, MUNICIPALITY OF CARADOC.

POLLING SUB-DIVISION NO. 1,

Comprising all that portion of the Township lying East of the Side Road between Lots Nos. 12 and 13, and South of the centre of the 1st Con.

PART I.—Persons entitled to Vote at BOTH Municipal Elections and Elections to the Legislative Assembly.

No. on Roll.	NAME.	Lot.	Concession or Range.	Other Description.
5	Anderson, Charles G	E half N half 19	R 1 S	Owner
6	Anderson, John D	N half 18	R 1 S	Owner
7	Aldritt, James	part lot D	W M R	Owner
3	Allen, Robert	pt W half S half 21	con 1	Owner
198	Bateman, John	N half 18	R 3 S	Owner (See Div. 2)
12	Bateman, John P.	S half 13	R 1 S	Owner (See Div. 2)
13	Bracher, John	pt W half S half 17	R 1 S	Owner
15	Brodie, John	centre part 6	E M R	Owner
16	Brodie, Duncan	centre part 6	do	Farmer's Son
17	Bateman, George	W part 4	do	Owner
18	Burwell, Makloz	N part 17	R 5 S	Owner
19	Burwell, Isaac B sr	broken lot 20	R 3 S	Owner
		S half 19	R 4 S	
		S half 17	R 5 S	
		S half 18	R 4 S	
20	Burwell, Isaac B jr	do	do	Farmer's Son
21	Burwell, George B	N half 18	R 4 S	Owner
22	Bateman, John T	N half 17	R 3 S	Owner
23	Bateman, Thomas	N half 17	R 3 S	Farmer's Son
38	Burwell, John	N half 19	R 4 S	Owner
44	Brown, William	E pt N half 21	R 1 N	Tenant
46	Brown, Matthew W	E pt N half 21	do	Farmer's Son
48	Brown, Samuel T	E half 4	W M R	Tenant
43	Borley, William	E $\frac{1}{2}$ S $\frac{1}{2}$ 18, S W $\frac{1}{4}$ 14	Con 1	Owner
67	Coy, John	N half S half 20	Con 1	Owner
80	Cobbald, James B.	W pt N half 22	R 1 N	Tenant
85	Clark, Joseph sr	part N half 21	do	Owner
86	Clark, Joseph jr	part N half 21	do	Farmer's Son
87	Clark, Edward	part N half 21	do	Farmer's Son
88	Covney, Thomas	W part S half 17	do	Owner

Part I.—Polling Sub-Division No. 1.

No. on Roll	NAME.	Lot.	Concession or Range.	Other Description.
89	Carruthers, George	S half 16, E half 15	R 1 N	Owner
90	Cox, James	E half 6	W M R	Owner
91	Cox, John	W half 6	do	Owner
92	Costello, John	E half 5	do	Owner
93	Costello, William	S part 7, N part 6	E M R	Owner
94	Costello, Patrick	W half 4	W M R	Owner
95	Cobbins, William	S half 3	W M R	Owner
96	Cady, John H	Part Lot 12	R 5 S	Owner
97	Cobbins, Robert	S part 12	do	Owner
98	Chambers, James	Pt 12 and 13	do	Owner
99	Covney, John sr	S half 17	R 3 S	Farmer's Son
100	Covney, John jr	do	do	Farmer's Son
101	Covney, Richard	do	do	Tenant
102	Collins, Thomas	W pt N half 17	R 4 S	Owner
103	Collins, John	E pt S half 16	R 3 S	Owner
104	Collins, William	E pt S half 18	R 3 S	Owner
105	Cudney, Farris	Pt N half 21	R 4 S	Owner
361	Caves, John	W half S half 15	R 1 S	Owner
113	Donaldson, David J	N half 20	R 1 S	Owner
114	Donaldson, John H	do	do	Owner
115	Drake, Thomas	W part 21	do	Farmer's Son
116	Drake, Elias	do	do	Owner
117	Donavon, William	S half W half 20	R 2 S	Owner
581	Deadman, Henry	No 5 R S Delaware W	do	Owner
121	Erwin, James	N half S half 14	R 1 S	Tenant
122	Erwin, James	do	do	Owner
123	Erwin, George	E half S half 14	do	Owner
124	Edworthy, George	S part 20	do	Tenant
181	Fenwick, Edward	W half S half 8	R 1 N	Owner
129	Fisher, William sr	S half 13	do	Owner
128	Fisher, James jr	do	do	Farmer's Son
130	Fenwick, James	W half N half 10	do	Farmer's Son
132	Fenwick, John	do	do	Farmer's Son
133	Fisher, James sr	N half 13	R 1 S	Owner
134	Fisher, Benjamin	do	do	Farmer's Son
135	Fisher, James jr	do	do	Farmer's Son
138	Faulds, Thomas	Lot 7	W M R	Owner
139	Faulds, James V	do	do	Farmer's Son
140	Faulds, William M	do	do	Farmer's Son
148	Flanigan, Hiram	S half 15	Con 1	Tenant
158	Glennie, George D	S half 22	R 1 N	Owner

No. on Roll.	NAME.	Lot.	Concession or Range.	Other Description.
159	Getty, Charles S	Pt S half 17 and 18	R 1 N	Owner
160	Getty, John M	do	do	Farmer's Son
163	Greenslade, James	Part 21	R 4 S	Tenant
164	Gowanlock, John	do	do	Owner
165	Guest, William	N half 20	do	Owner
166	Guiles, William	22, 23	do	Owner
167	Graves, Richard	N half 3	E M R	Farmer's Son
168	Graves, James	do	do	Owner
169	Goff, James	Pt Lot D	do	Owner
157	Geddis, William	E pt N half 20	Con 1	Owner
184	Hayward, William	N half 18	R 1 N	Owner
185	Hetley, Robert	W half S half 15	do	Owner
188	Howe, John	N half 17	R 1 S	Farmer's Son
189	Howe, James	do	do	Farmer's Son
192	Haggarty, John	S half 20	R 4 S	Owner
191	Haggarty, George	do	do	Owner
193	Hines, Oliver	S half 21	R 2 S	Tenant
195	Haws, John	N pt 18	R 3 S	Tenant
199	Hacker, William	S half 19	R 1 S	Tenant
585	Haws, Samuel	1 and 2 King St	Dela. W.	Owner
182	Hacker, John	S half 14	Con 1	Tenant
175	Heath, Thomas	centre pt 21	Con 1	Owner (See Div. 2)
201	Innis, Hugh A	F half 22	Con 1	Own'r (See P S D 3)
202	Jenkins, Alfred	Pt W half S half 18	R 1 N	Tenant
203	Jarnen, Henry	N half N half 20	R 2 S	Owner
215	Jarvis, Francis	Shalf S half 17	do	Owner
45	Jeffries, Mr	E pt N half 22	R 1 N	Owner
231	James, Samuel	Pt S half 20	do	Occupant
183	James, David	S half 14	Con 1	Owner
214	King, Thomas	S half S half 17	R 2 S	Tenant
219	Laing, James	Lot 2	W M R	Tenant
225	Lockwood, Henry sr	S half 21, N half 15	R 1 N R 1 S	Owner
228	Lockwood, Charles H	do	do	Farmer's Son
229	Lockwood John A	do	do	Farmer's Son
230	Lockwood, George	S half 20	R 1 N	Owner
232	Lockwood, John	Pt S half 20	R 1 S	Owner
233	Lothian, Richard	W part 23	R 1 N	Owner
234	Lothian, William	do	do	Farmer's Son
235	Lothian, George	do	do	Farmer's Son
236	Lockwood, Henry jr	24	R 1 S	Owner (See Div. 2)
237	Luce, Asa	Pt W half N half 17	do	Owner

Part I.—Polling Sub-Division No. 1.

4

No. on Roll.	NAME.	Lot.	Concession or Range.	Other Description.
242	Loudon, Jeremiah	N half S half 17	R-2 S	Owner
584	McLaren, Alexander	6, 7 & 8 King St	Delaw're W	Owner
574	McFee, George	Park lot 1, lot 24	R 1 N	Owner
572	McFee, Rodrick	14 King St.	Del. West	Owner
271	McLean, John Rev	S half 14	R 1 N	Owner
272	McKinzie, John	S W corn S half 13	do	Owner
273	McGregor, John sr	pt S half 1	W M R	Owner
275	McGregor, John jr	part lot D	do	Farmer's Son
274	McGregor, Peter	do	do	Farmer's Son
278	McCallum, Peter	do	do	Owner
		part block F	R 5 S	
286	Nagle, William	N half 15	R 1 N	Owner
298	Nagle, Thomas	S part 19	do	Owner
287	Nagle, Walter	E half N half 17	R 1 S	Farmer's Son
287	Nagle, Henry	do	do	Farmer's Son
289	Nagle, John	do	do	Farmer's Son
290	Nagle, John	do	do	Farmer's Son
291	Nagle, Samuel	do	do	Farmer's Son
409	Nash, Ephraim	N part 3	W M R	Owner
292	Nagle, Thomas	N half 14	R 1 S	Owner
296	Nagle, George	S pt 20	do	Owner (See Div. 2)
297	Nagle, Robert	N half 18	R 2 S	Owner
274	Nicolson, R	S half 18	R 1 S	Owner
410	Nicolson, R	part 1	E M R	Owner
299	Orr, Roland	N half 5	W M R	Tenant
304	Owens, Thomas jr	S part 6	E M R	Tenant
305	Owens, Thomas sr	S pt 6	do	Owner
309	Price, Robert	N half 8	W M R	Owner
310	Price, Richard	do	do	Owner
311	Pulling, James	S half 8	R 2 S	Owner
576	Penfold, Henry	S half 18	R 1 S	Owner
308	Portsmouth, Peter	part 23 and 24	R 1 N	Owner
		S half 16	R 1 S	Owner
324	Robison, Robert	W half 5	E M R	Tenant
325	Robison, Joseph	W half 5	do	Owner
226	Robison, John	lot 2	do	Owner
327	Rieley, John D	E pt S half 19	R 2 S	Owner
328	Robinson, William	E pt S half 17	R 1 S	Owner
334	Rieley, William	W pt W half 19	R 2 S	Owner
382	Roadnight, Thomas	King street 34	Del. West	Owner
322	Rieley, James	N W corn W half	R 1 S	Owner
331	Robinson, Thomas	N E corn N half 16	do	Owner
331	Robinson, Thomas	S half 12	Con 1	Owner

Am

Part I.—Polling Sub-Division No. 1.

No. on Roll.	NAME.	Lot.	Concession or Range.	Other Description.
358	Seabrook, Sidney	E pt 21, 22, 23	R 1 S	Owner
359	Shaw, William	W half S half 15	do	Tenant
360	Scott, John	N part block A, S part block A	E M R, E M R	Owner, Tenant
362	Scott, John	S part block A	E M R	Owner
363	Stelz, Charles	S half N half 20	R 1 N	Tenant
364	Stuart, Charles	N half E half 4	E M R	Owner
365	Stuart, John	do	do	Farmer's Son
366	Stuart, Alexander	W half E half 5	do	Owner
367	Stuart, Alexander	N half 21	R 4 S	Owner
368	Sullivan, Patrick	Pt N half 20	R 3 S	Tenant
370	Sweeney, Patrick	N half 19	R 2 S	Owner
371	Sweeney, James	do	do	Farmer's Son
372	Sweeney, John	do	do	Farmer's Son
373	Swales, Isaac	S half 18	R 1 S	Tenant
375	Smith, Joseph	Pt N half 16	do	Tenant
378	Stuart, Daniel A	S half N half 18	R 1 N	Owner
583	Stuart, James	4 and 5	Dela. W	Owner
356	Splayford, George	E half S half 17	Con 1	Tenant
394	Tull, Robert	S half 16, N half 16	C 1, R 1 N	Owner
395	Tull, John	N half 16	R 1 N	Tenant
399	Tuck, Charles	W half N half	R 1 S	Tenant
400	Tuck, Edward	do	do	Owner (See Div. 3)
401	Toles, Peter	E pt S half	R 1 N	Owner
402	Taylor, William	N pt S half	R 1 S	Owner
397	Thomas, Joseph	N half S half	R 1	Tenant
398	Tracy, Mr	do	do	Owner
403	Turpin, Charles	W half S half	do	Owner
357	Toles, William	E half S half 17	do	Owner
407	Vennor, Solomon	Pt 1	E M R	Tenant
406	Vennor, John	N pt 3	W M R	Tenant
377	Vrooman, John	Pt N half 16	R 1 S	Tenant
412	Vail, John	Pt N half 14	R 1 N	Owner
440	Williamson, John	E half S half 15	R 1 S	Owner
428	Webb, Arthur	S half S half 20	Con 1	Owner
430	Walker, George	Pt N half 21	R 1 N	Owner
432	Windsor, Timothy	N half 19	do	Owner
433	Windsor, Francis	do	do	Owner
441	Whiting, Richard	S half 13	E M R	Owner
442	Withers, Richard	Pts 7, 8	do	Tenant
443	Whiting, William B	Pt Lot 1	W M R	Owner
444	Whiting, James W	S pt E half 4	E M R	Owner
445	Walker, Barton	E pt E half 5	do	Owner
446	Weld, Stephen	S half 20	R 2 S	Owner (See Div. 2)

Am

Part I.—Polling Sub-Division No. 1.

No. on Roll	NAME.	Lot.	Concession or Range.	Other Description.
447	Weld, Joseph	W pt N half 21	R 2 S	Owner
146	Williams, Richard	S W $\frac{1}{4}$ 9	R 1 S	Owner (See Div. 2)
423	Weeks, George	23 and 24	Con. 1	Owner
424	Weeks, John	do	do	Farmer's Son
425	Weeks, Thomas	do	do	Farmer's Son
426	Weeks, James	do	do	Farmer's Son
427	Waters, William	E Corner S half 21	do	Owner
435	Wilkinson, Robert	N half 13, pt N $\frac{1}{2}$ 14	R 1 N	Tenant

PART II.—Persons entitled to Vote at Municipal Elections ONLY.

579	McFee, Alexander	18, 19, 20	Dela. W...	Owner
580	Ridge, Charles	24, 25, 26, B St.	Dela. W...	Owner
<i>Am</i> 367	<i>Smith Charles</i>	<i>NW 1/4 21</i>	<i>R 4 S</i>	<i>Owner</i>
573	Wells, John	21, 22, 23 B St.	Dela. W...	Owner

PART III.—Persons entitled to Vote at Elections to the Legislative Assembly ONLY.

POLLING SUB-DIVISION NO. 4,

Comprising all that portion of the Township lying South of the 3rd Con-
cession and West of the Side Road between Lots Nos. 12 and 13.

*PART I.—Persons entitled to Vote at BOTH Municipal Elections and
Elections to the Legislative Assembly.*

No. on Roll.	NAME.	Lot.	Concession or Range.	Other Description.
2	Atkinson, Francis	S half 1	Con 1	Owner
4	Anderson, Donald	Pt N half W half 1	R 1 S	Owner
285	Blain, Thomas G	6, 7 Ch. St Melbourne	Con 2	Owner
10	Bissil, Levi	S half (Gore) 10	R 1 N	Owner
11	Beecroft, William	Centre S half 9	do	Owner
12	Bateman, John P.	S half 12, S half 10	R 1 S, con 2	Owner (See S D. 4)
24	Beecroft, John	W half S half 6	R 1 S	Owner
26	Bateman, John C.	Pt N half 9	Con 2	Owner (See S. D. 4)
27	Bateman, Elisha	do	do	F's Son (See S D 4)
33	Beattie, James	S half 6	do	Owner
34	Bateman, Charles E.	S half 4	do	Owner
35	Bateman, Samuel	W half S half 5	do	Owner
36	Bateman, William	E half S half 12	R 1 N	Tenant
36	Bateman, Charles	do	do	Owner
37	Bateman, Thomas W	W half S half 12	do	Owner
39	Bateman, John	N half 12	R 1 S	Owner
40	Bateman, Robert	S half 11, N half 11	R 1 N, R 1 S	Owner
41	Brown, John	N half 11	R 1 N	Owner
42	Brown, Edmund	N half 11	do	Farmer's Son
47	Bateman, Edward C	N half 12	do	Owner
8	Bateman, William J	N half 10	R 1 S	Owner
9	Bateman, Edward	do	do	Owner
56	Carruthers, Arthur	S half 6	R 1 N	Owner
57	Carruthers, Robert	E pt S half 5	do	Owner
		N half 5	R 1 S	
62	Clark, Nathaniel	N half 10	Con 1	Owner
63	Clark, James	N half 10	do	Farmer's Son
64	Carruthers, James	S half 9	Con 2	Owner
65	Carruthers, John	S half 9	do	Owner
66	Cawthrop, George	N half W half 1	Con 1	Owner
72	Cooper, William	W half N half 2	do	Owner
73	Cooper, William J	W half N half 2	do	Farmer's Son
74	Cooper, James	W ½ N ½ 3, E half 2	do	Owner

Part I.—Polling Sub-Division No. 2.

No. on Roll.	NAME.	Lot.	Concession or Range.	Other Description.
77	Cavan, Hugh	S half 4	Con	Owner
76	Cavan, Charles	S half 4	do	Farmer's Son
75	Cavan, Jeb	S half 4	do	Farmer's Son
78	Coulter, Ralph	N half 5, 6	R 1 N	Owner
79	Cleverdon, Lawrence	N W cor. 9	do	Owner
251	Cawthrope, Thomas	E half N half 1	con 2	Owner
541	Cady, John	sub lot 72	R 1 N	Owner
547	Callum, Hugh	sub lot 9	do	Owner
557	Cornell, Christopher	sub lot 43	do	Owner
562	Clark, Samuel	sub lots 58, 59, 60, 61 62, 63	do	Owner
565	Cady, Isaac M	sub lots 29, 30	do	Owner
567	Cady, Isaac M sr	corn N half 1	R 1 S	Owner
60	Coleman, William H	E half N half 11	Con 1	Owner
61	Coleman, Darius	W half N half 11	Con 1	Owner
118	Erritt, Henry	S half 7	R 1 N	Owner
119	Erritt, Thomas	part N half 3	do	Owner
129	Erritt, Samuel	N quarter 4	do	Owner
136	Fenwick, John	cor. S half S half 12	R 1 N	Owner
137	Ferguson, David	W half S half 2	R 1 S	Owner
142	Forsythe, George	N part 12	R 5 S	Owner
141	Forsythe, William	N part 12	R 5 S	Tenant
145	Frost, William	S W corner 9	R 1 S	Tenant
147	Fonger, Anthony	N pt N half 4	Con 2	Owner
314	Fenwick, James	E half S half 8	R 1 N	Owner
136	Fenwick, James	W half N half 10	do	Farmer's Son
132	Fenwick, John	W half N half 10	do	Farmer's Son
181	Fenwick, Edward	W half S half 8	do	Owner
152	Grigg, William	W $\frac{1}{2}$ N $\frac{1}{2}$ 12, N pt 10, pt 11	Con 2	Owner
161	Graham, Nathaniel	S part 4	R 1 N	Tenant
162	Gordon, Thomas	S part 4	do	Owner
171	Griffith, Eli	S $\frac{1}{2}$ 3. E pt 2, W pt S $\frac{1}{2}$ 2	do	Owner
156	Gugg, William H	N part N half 11	Con 2	Owner
531	Gowman, Thomas	E corner 1	R 1 N	Owner
172	Haggarty, John	W half N half 8	R 1 S	Owner
173	Haggarty, Andrew	E half S half 6	do	Owner
174	Holloway, Alfred	centre pt S $\frac{1}{2}$ 5	R 1 N	Owner
179	Howe, Patrick	S half 8	Con 1	Owner
180	Howe, Timothy	E part N half 8	N 1 N	Tenant
178	Hendrie, James	part N half 7 and 8	do	Owner
186	Haggarty, James	E half S half 6	R 1 S	Owner
176	Howe, James	S half 12	Con 1	Owner
177	Howe, John	S half 12	do	Owner

Part I.—Polling Sub-Division No. 2.

Description.	No. on Roll.	NAME.	Lot.	Concession or Range.	Other Description.
Son..... Son.....	545	Johnston, Alexander	Sub Lot 12	R 1 N	Owner
	205	Kellestine, Marshal	S part 10	Con 2	Owner
	206	Kellestine, Albert	do	do	Owner
	202	Kellestine, Nelson	do	do	Owner
	213	Kidd, Thomas	S half 9	Con 1	Owner
	216	Kain, John	S W $\frac{1}{4}$ S half 11	R 1 N	Tenant
	218	Kellock, Charles	E pt S pt N half 1	Con 2	Owner
	117	Lucas, Alonzo	S W $\frac{1}{4}$ S half 11	R 1 N	Owner
	238	Langtree, Jonathan	E half N half 8	R 1 S	Owner
	239	Lucas, George	N half Cor N half 12	Con 2	Owner
	555	Langtree, Thomas	Sub Lot 3	R 1 N	Tenant
	536	Leith, Alexander	Pt W half N half 1	R 1 S	Tenant
	532	Malcolm, Henry	Sub Lot 10	R 1 N	Tenant
	243	Marshman, George	S half 5	R 1 S	Owner
	244	Marshman, Job	S half 8	do	Owner
	245	Mills, James	Pt S half 9	R 1 N	Owner
	246	Marshman, James	E half W half 7	R 1 S	Owner
	247	Middlemiss, William	Pt N half 2	Con 2	Owner
	250	Mercer, Wilson	E half N half 1	do	Tenant
	252	Marshman, Benjamin jr.	Cent pt S $\frac{1}{4}$ 3, N E cor 2	Con 1 R 1 N	Owner
	253	Marshman, Sineon	E half 3	Con 1	Owner
	254	Marshman, Joseph	do	do	Farmer's Son
	255	McCracken, William	N half 9	R 1 N	Owner
	258	McGregor, James	N half 7	Con 2	O'r (See P S D. 4)
	263	McCracken, Samuel	do	Con 1	Owner
	264	McCracken, James	Part 5	Con 2	Tenant
	265	McCracken, John	do	do	Owner
	266	McRoberts, John	N half 4, 5	Con 1	Owner
	267	McQuade, John	N $\frac{1}{2}$ 4, W $\frac{1}{2}$ S $\frac{1}{2}$ 5	Con 1	Ten (See S. D. 4)
	269	McEachren, Angus	E pt N half 1	R 1 S	Owner
	270	McNulty, Francis	W half N half 2	R 1 N	Owner
	553	McIntyre, Malcolm	Pt Sub Lots 1, 2	do	Owner
	276	McGregor, Charles	Part 12	R 5 S	Owner
	277	McGregor, Alexander	do	do	Owner
	261	McMullen, John	S half 8	Con 2	Ten (See S. D. 3)
	262	McMullen, Thomas	do	do	Ow'r (See S. D. 3)
	539	McRae, Daniel	Sub Lot 72	R 1 N	Tenant
	298	Nagle, Charles	Pt 4	R 1 S	Owner

Part I.—Polling Sub-Division No. 2.

No. on Roll	NAME.	Lot.	Concession or Range.	Other Description.
295	Nagle, Thomas	S half 10	R 1 S	Owner (See Div. 1)
294	Near, John	E pt S $\frac{1}{2}$ 5, S pt N $\frac{1}{2}$ 1	R 1 S Con 1	Owner
283	Near, Wilson	N half 6	Con 1	Owner
284	Nicolls, Daniel	Sub Lots 6, 7, C St.	Mid'ton 2	Tenant
293	Nicolls, Arthur	S half N half 1	R 1 S	Owner
549	Northcott, James	Pt Sub Lots 1, 2	R 1 N	Tenant
303	Ogilvie, John	S half 2	Con 2	Owner
206	Pratt, John	Sub Lots 1, 2, 3, 4, 5, 6, 7, 17, 18	Middleton Con 2	Owner
207	Porter, Robert	Pt S half 5	R 1 N	Owner
542	Palmer, Charles, H	Sub Lot 71	do	Owner
558	Phillips, John	Sub L's 36, 37, 38, 31	do	Owner
318	Ray, Francis	Pt N half N half 2	Con 2	Owner
551	Rattary, Alexander	Sub Lots 17, 18	R 1 S	Owner
552	Roach, Bartholomew	Sub Lots 5, 6, 7	do	Owner
313	Robson, George	E half S half 8	R 1 N	Tenant
315	Rae, Alexander	Pt N half 3	Con 2	Owner
316	Robinson, John	S half 5	Con 3	Owner
318	Ray, Joseph	Sub Lot 15	Mid'ton 2	Owner
320	Richards, George jr	Pt N half 4	R 1 S	Owner
321	Richards, Wilson	Pt W half 3	do	Owner
323	Richards, William	Pt N half 2	do	Owner
332	Richards, George	Part 3, Pt E half S	do	Owner
333		half 2	do	Farmer's Son
333	Richards, Edmund	do	do	Farmer's Son
535	Robinson, William	Part 1	do	Farmer's Son
538	Roach, William	S pt N half 1	do	Owner
334	Sleath, Alfred	W pt S half 2	R 1 N	Tenant
450	Seaborn, John	S half 3	Con 2	Owner
546	Scott, John	11	R 1 N	Owner
349	Simmons, Moses	Pt E half 7	Con 2	Owner
350	Sleath, William sr	S pt N half 4	do	Owner
351	Seath, William jr	do	do	Farmer's Son
352	Sawyer, William E	S pt S half 11	Con 1	Owner
353	Shaw, William	S half 6	do	Owner
354	Small, Andrew	S half 7	do	Owner
355	Small, Robert	do	do	Farmer's Son
379	Saxton, Charles B	Pt S half 1	R 1 S	Owner

Part I.—Polling Sub-Division No. 2.

No. on Roll	NAME.	Lot.	Concession or Range.	Other Description.
450	Seaborn, John	S half 3	con 2	Owner
563	Trayte, George	part N half 1	R 1 S	Owner
541	Tucker, Titus	sub lot 71	do	Tenant
380	Trott, William	S part N half 9	Con 2	Owner
388	Thompson, Franklin	part S half 11, 12	do	Owner
389	Thompson, John	S pt 11	do	Owner
390	Trott, John sr	N half 9	Con 1	Owner
391	Trott, Wm	do	do	Farmer's Son
392	Trott, Edward	do	do	Farmer's Son
393	Tull, Samuel	E $\frac{1}{2}$ N $\frac{1}{2}$ 10, E pt. S $\frac{1}{2}$ 11	R 1 N, C 1	Owner
568	Taylor, George	sub lot 8	R 1 S	Owner
548	Vail, George	pt sub lot 1	R 1 N	Owner
404	Vrooman, John	S half 11	R 1 S	Owner
405	Vrooman, James	do	do	Farmer's Son
415	White, James	N half N half 6	Con 2	Owner
416	Williams, Jonathan	S pt E pt N half 12	do	Owner
431	Wellman, James	N part 1	R 1 N	Owner
438	Williams, Richard	part 9	R 1 S	Owner
439	Williams, William	do	do	Farmer's Son
440	Wellman, John	E half S half 15	do	Owner
	Weld, Stephen	N pt N half 1	Con 2	Owner
559	Wellman, William	sub lots 56, 27	R 1 N	Owner
560	Wellman, George	sub lot 53	do	Owner
448	Young, William	N half 12	Con 1	Owner
449	Yeager, Richard	S half 3	Con 2	Tenant

PART II.—Persons entitled to Vote at Municipal Elections ONLY.

68	Cushman, Joseph	sub lots 8, 9	Middleton	Tenant
554	DeWitt, Rufus	sub lot 25	R 1 N	Tenant
543	Fisher, James	E corn. Mill property	do	Tenant
544	O'Brien, John	E corn. Mill property	do	Owner
69	Plan, George	sub lot 8, 9	Middleton	Owner
569	Wellman, Roswell	sub lot 25	R 1-S	Owner

PART III.—Persons entitled to Vote at Elections to the Legislative Assembly ONLY.

No. on Roll	NAME.	Lot.	Concession or Range.	Other Description.

POLLING SUB-DIVISION NO. 3,

Comprising all that portion of the Township lying in that part of the 2nd, 3rd, 4th and North-half of the 1st Concessions lying East of the Side Road between Lots Nos. 12 and 13.

PART I.—Persons entitled to Vote at BOTH Municipal Elections and Elections to the Legislative Assembly.

1	Adams, Haziell	S half 20	Con 3	Owner
596	Adair, Joseph H	N half 15	Con 4	Owner
600	Arnold, Reuben	E pt 16	do	Owner
601	Adair, Alpheus	S half 15	do	Owner
602	Adair, Joseph	do	do	Owner
451	Adams, Alva	N pt S half 18	Con 3	Owner
486	Arnold, John	1, 2, Block D	M Brydges	Owner
491	Adams, Samuel	1 Block	do	Owner
500	Agnew, Robert S.	14, 15, 16, Block H	do	Owner
504	Adair, Daniel	Pt 1, 2, 3 Block F	do	Tenant
28	Burnham, Daniel	Et pt S half 15	Con 3	Owner
29	Bidnal, Edward	S W pt S half 23	do	Owner
31	Burgess, Edward	W half N half 17	Con 1	Owner
32	Burgess, John	do	do	Owner
649	Bryan, Jeremiah	Pt S half 13, 14	Con 4	Owner
647	Badge, George sr	Pt N half 17	Con 3	Owner
645	Badge, Humphry	E half 17	Con 4	Tenant
644	Badge, George jr	do	do	Tenant
464	Brownson, Samuel C	8 Block B	M Brydges	Tenant
480	Boulton, Alfred T	12, 13, 14 Block C	do	Owner
482	Bodman, Daniel J	16 Block C	do	Owner
485	Bartlett, Franklin B	1, 2, 17 Block C	do	Owner

Part I.--Polling Sub-Division No. 3.

No. on Roll.	NAME.	Lot.	Concession or Range.	Other Description.
510	Bond, Stephen	8, 9, 10, 11, 12 Blk C	M Brydges	Owner
516	Broom, Thomas	267, 268, 282, 283, 284 285, 286, 287	do	Owner
640	Bond, William	W pt N half 21	Con 3	Owner
641	Bidnall, John	Pt E pt N half 21	do	Owner
643	Black, George	E half 18	Con 4	Owner
671	Bond, George	16	do	Income
51	Cornwall, Charles W	Centre pt S half 14	Con 3	Owner
52	Cornwall, Dennis	E pt S half 14	do	Owner
53	Clark, John N	N Cor N half 16	con 2	Owner
54	Cornwall, John G	Pt Cen S half 14	Con 3	Owner
55	Chamberlain, William	Pt S half 23	do	Owner
58	Corcoran, Dennis	Pts N half 21, 22	Con 1	Owner
59	Clark, Pierson	Cen pt 21	Con 2	Owner
82	Cade, Robert	Pt 19, S Ad R	Con 1	Owner
83	Cade, James	do	do	Farmer's Son
84	Cade, George E	Pt N half 19	do	Owner
461	Cullen, John	Sub Lots 9, 10, 11, 12, 13, 14 E Ad St	M Brydges	Owner
463	Clement, William	8 W Ad St.	do	Owner
478	Cade, Robert E	Pt Block K	do	Owner
487	Cullen, John jr	1, 2 Block K	do	Tenant
490	Cullen, Richard	1 Block B	do	Tenant
494	Crozier, John	1, 2, 3 Block H	do	Owner
495	Clark, John	1, 2 Block E	do	Owner
512	Crooks, William	26, 43, 44, 45, 112	do	Owner
732	Campbell, Malcolm jr	N half 13	Con 4	Tenant
731	Campbell, Malcolm sr	do	do	Owner
734	Campbell, John	N half 14	do	Tenant
735	Campbell, Alexander	do	do	Owner
737	Campbell, Archibald	do	do	Farmer's Son
741	Campkin, Wilford J	Pt E pt N half 21	Con 3	Owner
742	Clement, Morris	N half N half 18	do	Owner
743	Clement, Charles	Pt S half N half 18	do	Owner
745	Clay, Daniel	W pt N half 16	Con 4	Owner
108	Dunn, William sr	E part 24	Con 2	Owner
109	Dunn, William jr	do	do	Farmer's Son
110	Dawson, Joseph jr	N half 13	Con 1	Farmer's Son
111	Dawson, Joseph sr	do	do	Owner
112	Dawson, Vickers	do	do	Farmer's Son
498	Davis, Alva	1, 2 Block E	M Brydges	Owner
773	Davidson, John J	E Cor N half 19	Con 4	Owner
777	Durand, Francis	E Cor N half 22	Con. 3	Owner
774	Davidson, Thomas sr	W cor N half 19	Con 4	Owner (See P D 5)

No. on Roll.	NAME.	Lot.	Concession or Range.	Other Description.
775	Davidson, Thomas jr	W corn N half 19	con 4	Tenant (See P D 5)
150	Finch, William	part 22	con 2	Owner
462	Francis, William	S part S half 17	con 3	Owner (See Div. 1)
492	Fisher, George	3, 18 block K	Mt Brydg's	Tenant
493	Fisher, William	3, 18 block K	do	Owner
502	Foster, Jonathan	1 block G	do	Owner
504	Faulds, Thomas	pt 1, 2, 3 block r'	do	Owner (See Div. 1)
522	Forsythe, George	part N half 17	Con 2	Tenant
798	Forsythe, William	part N half 17	Con 3	Tenant
477	Grigg, John	16, 17 block K	Mt Brydg's	Owner
499	Gillam, Charles	14, 15 block E	do	Owner
501	Graham, George	pt 1, 2, 3 block F	do	Owner
507	Greaves, Albert	106, 107, 171, 172, 173 105	do	Owner
509	Greaves, Reuben	169, 170, 108, 109, 110 111	do	Tenant
518	Gillam, Hiram	233, 229, 230, 223, 224 225, 226, 227, 228	do	Owner
1149	Gamble, James	E half 18	Con 4	Owner (See Div. 5)
819	Graham, Duncan	S half 24	do	Owner
820	Getty, Albert	N half 15	Con 3	Owner
822	Getty, Charles W	E half S half 14	Con 4	Tenant
824	Getty, William C	centre pt N half 14	Con 3	Owner
828	Glover, David	W half S half 21	Con 4	Owner
864	Getty, Daniel	N half 13	Con 3	Owner
175	Heath, Thomas	centre pt 21	Con 1	Owner
182	Hacker, John	S half 14	do	Tenant
466	Harris, Samuel	8 block B	Mt Brydg's	Owner
483	Humble, John	18 block E	do	Tenant
520	Hadden, Joseph sr	E part N half 18	Con 2	Owner
521	Hadden, Joseph jr	E pt N half 18	Con 2	Farmer's Son
861	Humphrey, Henry	E $\frac{1}{2}$ N half 18	Con 4	Owner
862	Humphrey, John	part N half 17	Con 3	Owner
863	Hyatt, Horace	N half 13	Con 3	Tenant
201	Innis, Hugh A	E half 22	Con 1	Owner (See Div. 1)
513	Johnston, William	W half 24	Con 2	Owner
208	Kirstead, William	W half 24	Con 2	Owner
209	Kilets, George	E half N half 20	Con 1	Tenant

Part I.—Polling Sub-Division No. 3.

No. on Roll	NAME.	Lot.	Concession or Range.	Other Description.
210	Kenedy, Theophilus	E pt S half 16	Con 2	Tenant
212	Kenedy, Robert	do	do	Owner
211	Kenedy, Alpheus	W half S half 16	do	Tenant
524	Kellock, Andrew	12 Block E	M Brydges	Owner
220	Long, Joseph	Pt N half 14	Con 2	Tenant
227	Lindsay, Henry	Pt N half 14, S pt 14	do	Owner
221	Lewis, Eugene	E cor 24	do	Owner
222	Lindsay, George H	S half 16	Con 3	Owner
224	Lipsit, Levi	S half 19	do	Owner
228	Lockwood, Henry jr	S pt E pt 22	Con 2	Owner
240	Ledgett, Charles	W half S half 19	do	Owner
242	London, Jeremiah	Pt N half 17	do	Owner
471	London, Henry	2, 3, 4, 5, 6, 7, 8, 9, 10 block A	M Brydges	Owner
474	London, Franklin	206, 207, 208 &c 16 block M	do	Owner
517	Lee, Elijah	182, 181, 182, 184, &c.	do	Owner
907	Lamont, Donald	N half 24	Con 4	Owner
249	Misner, Andrew	N half 15	Con 1	Owner
914	Milner, James	N half 20	Con 4	Owner
924	Mihell, Edward	Pts N half 17, 18	Con 3	Owner
922	Moore, George	Part 19	Con 4	Owner
923	Moore, Isaac	do	do	Farmer's Son
505	Marsh, Henry	2 block G	M Brydges	Tenant
457	Mines, James	W pt S half 17	Con 3	Owner
473	Mills, Charles J	1 block I	M Brydges	Owner
256	McCallum, Charles	N half S half 13	Con 2	Owner
257	McCallum, Joseph	S half N half 13	do	Owner
259	McIntosh, Thomas	cen W half 22	do	Owner
260	McMullen, George	W pt N half 20	Con 1	Owner
1002	McMurphy, John	E half N half 23	Con 4	Owner
1003	McMurphy, Duncan	W half N half 23	do	Owner
1004	McDonald, Alexander	E half S half 20	do	Owner
1005	McEvoy, Andrew M	Pt N half 17	Con 3	Owner
1010	McIntagart, Lachlan	N half 24	do	Owner
279	Nelson, Franklin	N W Cor N half 16, W pt S half 15	Con 2 Con 3	Owner, Tenant
281	Northern, Charles	W half S half 22	do	Owner
1013	Northcott, William	N pt N half 16	Con 4	Owner
1014	Norton, William	W cor N half 22	Con 3	O'r (See P S D. 5)
301	Ollett, William	Pt S half 21	Con 2	Owner

No. on Roll.	NAME.	Lot.	Concession or Range.	Other Description.
302	Ollett, Edward	S E half 20	Con 2	Farmer's Son
312	Pierce, Charles	N half 18	Con 1	Owner
488	Pierce, Thomas	1, 2 block K	Mt Brydg's	Tenant
525	Porter, William	132, 133, 134, 135	do	Tenant
1052	Farrott, George B.	W half S half 13	Con 4	Ow'r (See S. D. 4)
317	Richardson, Lewis	pt N $\frac{1}{2}$ 14, sub lot 1	Con 2 & 3	Tenant, Owner
476	Robinson, Joseph	part S half 17	Con 3	Owner
479	Robertson, William C.	15 block 1	Mt Brydg's	Owner
503	Reid, Jonathan	pt 1, 2, 3 block F	do	Tenant
508	Rowles, William	2 block G	do	Owner
1076	Robinson, George	E half N half 20	Con 3	Owner
800	Root, Austin	part N half 17	do	O'r (See P S D. 5)
1112	Sullivan, Daniel	W half N half 20	Con 3	Farmer's Son
1079	Smith, William H	W half S half 20	Con 4	Owner
1096	Snelgrove, Lemuel	E half S half 21	do	Owner
1111	Sullivan, Thomas	W half N half 20	Con 3	Owner
1113	Sisson, Joseph	part S half 16	Con 4	Owner
1114	Sisson, Cephas	part S half 16	do	Farmer's Son
340	Steer, Richard	W pt S half 14	Con 3	Owner
341	Steer, James	S half 13	do	Owner
342	Small, Robert	centre E half 22	Con 2	Owner
343	Small, David	N pt N $\frac{1}{2}$ 19, N pt N $\frac{1}{2}$ 18	do	Owner
344	Steer, John	E half N half 17	Con 1	Owner
345	Simpson, George	N half 16	Con 1	Owner
346	Smith, Francis	E half S half 13	Con 2	Owner
347	Stover, Jacob	W half S half 13	do	Owner
348	Stover, Peter	do	do	Farmer's Son
481	Stoddart, Thomas	16 block I	M Brydges	Owner
484	Stevenson, Robert	18 block E	do	Tenant
496	Seaton, John	18 block H	do	Tenant
383	Thomas, Albert E	W pt N half 20	Con 2	Owner
384	Thomas, William	E half S half 21	do	Owner
385	Thomas, David	W $\frac{1}{2}$ S $\frac{1}{2}$ 21, E pt N $\frac{1}{2}$ 20	do	Owner
386	Tilden, Charles N. D.	23	do	Owner
387	Thomas, David	N half 14	Con 1	Owner
514	Taggart, Thomas	167	M Brydges	Owner
530	Tuck, Edward	17 18 block I	do	Owner
1137	Thomas, William R.	N half 19	Con 3	Owner
403	Vrooman, Nelson	S half 15	Con 2	Owner

Part I.—Polling Sub-Division No. 3.

No. on Roll.	NAME.	Lot.	Concession or Range.	Other Description.
411	Vrooman, Charles	S half 14	Con 2	
1144	Vennor, William jr.....	S half N half 16	Con 3	Owner
1145	Vennor, William sr.....	N half N half 16	do	Owner
1148	Veale, William.....	E half lot 18	Con 4	Owner Tenant
422	Waters, Linley	S pt N half 22	Con 2	Owner
427	Waters, William	pt N half pt W $\frac{1}{2}$ 22 ..	Con 1	Owner
508	Wooton, Richard.....	18 block F	M Brydges	Owner
458	Wadsworth	pt Emerson's Survey	do	Owner
417	Waters, Samuel G	N pt N half 22	Con 2	Tenant
418	Waters, John	W pt N $\frac{1}{2}$ 22, E $\frac{1}{2}$ S $\frac{1}{2}$ 22, E $\frac{1}{2}$ N $\frac{1}{2}$ 22	Con 2	Owner
421	Walker, Christmas	S half 24	Con 3	Owner
1173	Wheatly, Thomas	S half 32	Con 4	Owner
419	Waters, John	E half S half 22	Con 3	Owner

PART II.—Persons entitled to Vote at Municipal Elections ONLY.

597	Adair, Abraham	Pt N half 17	Con 3	Owner
30	Bancroft, William	pt W half N half 20..	Con 1	Owner
465	Buttler, Charles	6, 7 E E S	M Brydges	Tenant
515	Collins, John	216, 265	M Brydges	Owner
744	Clement, Thomas	pt 17, 18	Con 2	Owner
473	Clay, Henry	1 block A	M Brydges	Tenant
473	Clay, Daniel.....	do	do	Owner
523	Kinch, Peter.....	10 block B	do	Owner
528	Kellestine, Andrew.....	65, 66, 68, 69, 70	do	Owner
468	Malcolm, Wallace	15, 16 E A St	do	Owner
467	Sinclair, Marshal	E E St 6, 7	do	Owner

PART III.—Persons entitled to Vote at Elections to the Legislative Assembly ONLY.

POLLING SUB-DIVISION NO. 4,

Comprising all that portion of the Township lying within the 3rd, 4th,
5th and 6th Concessions West of the Side Road between Lots Nos.
12 and 13.

*PART I.—Persons entitled to Vote at BOTH Municipal Elections and
Elections to the Legislative Assembly.*

No. on Roll.	NAME.	Lot.	Concession or Range.	Other Description.
595	Ansty, John	W half N half 3	con 5	Owner
631	Ballantine, George sr	N half 10	do	Owner
632	Ballantine, George jr	do	do	Tenant
633	Bennit, George	E half S half 9	con 6	Owner
634	Burns, John jr	E half N half 2	Con 4	Owner
674	Boulton, Alfred	S E cor N half 5	con 5	Owner
24	Berdan, John	E pt S half 1	Con 3	Owner
25	Boulton, Benjamin	W half S half 4	do	Owner
26	Bateman, John C	S half 9	do	Owner (see 2)
27	Bateman, Elisha	do	do	Far. Son (see 2)
623	Blair, Andrew	N half 9	Con 6	Owner
910	Case, Levi	E pt N half 11	Con 6	Owner
43	Cushman, James	E half S half 3	Con 3	Tenant
50	Cawthrope, Thomas	do	do	Owner
731	Cobbins, James	N half 3	Con 4	Owner
736	Crampton, William	W half N half 12	do	Tenant
739	Campbell, Doloid	S half 12	Con 5	Owner
1042	Connor, James	E half S half 6	do	Owner (see 5)
1048	Cobbins, Daniel	S half 3	Con 4	Owner
107	Deo, Daniel	W half S half 3	Con 3	Owner
769	DeWitt, John	W half S half 2	Con 5	Tenant
771	Dawson, William	S half 11	do	Tenant
793	Fisher, John	W half N half 8	Con 6	Tenant
792	Fisher, Clement	S half 8	do	Owner (see 6)
795	Ferguson, Peter	S half 2	do	Owner
796	Farrow, Robert	W half 9	Con 5	Owner
797	Farrow, William	do	do	Farmer's Son
126	Francis, Robert	W half S half 11	Con 3	Owner
799	Ferguson, Samuel	W pt N half 11	Con 6	Owner
799	Ferguson, John	do	do	Farmer's Son

Part I.—Polling Sub-Division No. 4.

No. on Roll.	NAME.	Lot.	Concession or Range.	Other Description.
152	Grigg, William	W half N half 11	Con 4	Owner
818	Grigg, John P	W half S half 10	Con 3	Owner
151	Goodison, John	do	do	Owner
840	Hutton, Alexander B	W half S half 9	Con 6	Owner
848	Howe, Marvin	W half N half 5	Con 5	Owner
849	Howe George	E half N half 5	do	Owner
850	Hixon, Levi J	S half 4	Con 6	Owner
851	Howe, Hamilton	E half S half 1	do	Owner
852	Howe, Thomas	do	do	Farmer's Son
853	Hixon, John	E half S half 5	Con 5	Owner
854	Hixon, Joseph	S half 6	do	Owner
855	Hixon, Edward	do	do	Farmer's Son
857	Hutchison, James	E half N half 6	Con 4	Owner
857	Hutchison, George	do	do	Farmer's Son
858	Hardy, Josiah	S half 7	Con 5	Tenant
860	Hardy, John	do	do	Tenant
859	Hardy, James	do	do	Owner
865	Harrison, Thomas S	E half S half 6	Con 3	Tenant
866	Harrison, Thomas	do	do	Owner
867	Harrison, Willoughby	W half S half 6	Con 4	Owner
868	Harrison, Robert	E half S half 5	do	Owner
857	Hutchison, John	N half 1	do	Owner
839	Hutton, George Y	N half 4	Con 6	Owner
883	Howe, George	W half N half 1	do	Owner
874	Howe, Joseph	N half 1	do	Owner
875	Inches, Thomas	E half S half 10	Con 4	Owner
876	Inches, John	W half S half 10	do	Owner
877	Inches, George	N half 5	Con 3	Owner
888	Kellestine, John	E half S half 4	Con 4	Tenant
890	Kellestine, George	N half 3	Con. 3	Owner
891	Kellestine, Warren	do	do	Farmer's Son
882	Kettlewell, William E	W half N half 1	Con 6	Tenant
898	Lee, John	N half 5	Con 4	Owner
899	Langford, Charles	E half S half 9	Con 5	Tenant
909	Leitch, John	E pt N half 11	Con 6	Tenant
912	Luther, Paul	pt N half 2	do	Tenant

Part I.—Polling Sub-Division No. 4.

No. on Roll	NAME.	Lot.	Concession or Range.	Other Description.
248	Middlemiss, George	S half 2	Con 3	Owner
921	Mills, Samuel	W half S half 3	Con 6	Tenant
928	McArthur, Neil	E half N half-10	do	Owner
929	McArthur, Donald	W half N half 10	do	Owner
267	McQuade, John	6	Con 3	Tenant
258	McGregor, James	N half 8	do	Owner
261	McMullen, John	N half 7	do	Ten (See S. D. 2)
262	McMullen, Thomas	N half 7	do	Owner (See Div. 2)
982	McDougall, Peter	N half S half 12	Con 6	Owner
983	McLeas, Dnacan	N half 11	Con 5	Owner
984	McDougall, Duncan	S half 10	Con 6	Owner
985	McKee, James	S half 1	Con 5	Owner
986	McPhail, Archibald	N half 10	Con 4	Owaer
1020	Oake, Samuel sr	part N half 12	Con 6	Owner
1046	Pettit, Martin	E half S half 3	Con 5	Owner
1056	Patrick, James	N pt 8	Con 3	Owner
1055	Parker, Charles B.	E half S half 11	con 4	Owner
1053	Parker, William D	W half S half 11	do	Tenant
1052	Parrott, George B	S half 12	do	Owner (See Div. 3)
1038	Pullen, Joseph	S half 7	Con 5	Owner
1039	Pullen, John	N half S half 5	do	Owner
1040	Pullen, Noah	E $\frac{1}{2}$ N $\frac{1}{2}$ N $\frac{1}{2}$ 6	Con 5	Owner
1041	Perkins, Harris	E half S half 6	Con 6	Tenant
1044	Pierce, Benjamin	W pt S half 6	do	Tenant
1047	Pratt, James	S half 3	Con 4	Tenant
1044	Pierce, Robert sr	W corn S half 8	Con 5	Owner
1050	Pierce, Robert jr	W corn S half 8	do	Farmer's Son
1051	Pierce, Uriah	do	do	Farmer's Son
1058	Petitt, Henry	W half N half 3	Con 4	Owner
913	Philips, James	part N half 2	do	Owner
922	Paisley, William	W half S half 3	do	Owner
1071	Ramey, James	N half 2	Con 5	Owner
1072	Rice, John	E half S half 2	do	Owner
1074	Rice, James	W half S half 3	do	Owner
1075	Raymond, John	E half W half 12	Con 4	Owner
1077	Ramsey, George	N half 10	Con 3	Owner
770	Ramey, James	W half S half 2	Con 5	Owner
889	Simmons, George	E half S half 4	Con 4	Owner
1100	Slater, Simeon	E half N half 8	Con 5	Owner
1101	Slater, James	pt W half N half 8	do	Owner
1102	Stevenson, Robert	N half 4	do	Owner

Part I.—Polling Sub-Division No. 4.

No. on Roll.	NAME.	Lot.	Concession or Page.	Other Description.
1103	Stevenson, Alfred.....	N half 4	Con 5	Owner
1104	Sweeney, Thomas.....	pt N half 1.....	do	Owner
1105	Sutherland, Charles	W half N half 7	Con 4	Owner
1107	Sutherland, John jr.....	E half N half 7	do	Owner
1108	Sutherland, George	N half N half 8	do	Owner
1109	Slater, Henry	pt S half 8	Con 5	Owner
1110	Stuart, James	N half 9	Con 4	Owner
1114	Sutherland, Henry	W half S half 8	do	Owner
1115	Sutherland, James F	E pt S half 8	do	Owner
1117	Sutherland, William	centre pt S half 8.....	do	Farmer's Son
1118	Sutherland, Alexander..	S half 9	Con 4	Owner
1119	Sutherland, James I	N half 9	Con 3	Owner
1120	Sutherland, John sr.....	S half 7	Con 4	Owner
1121	Sutherland, Thomas	do	do	Farmer's Son
1122	Sutherland, Isaac	do	do	Farmer's Son
1123	Sweeney, Timothy	N half 1	Con 3	Owner
1124	Stuart, John W	W half N half 6	con 4	Owner
336	Sutherland, Robert	E half S half 11	Con 3	Owner
338	Steer, Steven	S half 12	do	Owner
339	Steer, Herbert	do	do	Farmer's Son
1136	Toal, William	N half 7	Con 5	Owner
1138	Trott, John jr	W half S half 5	Con 4	Owner
381	Thomas, Samuel	E half S half 10.....	Con 3	Tenant
1146	Vrooman, Hoyt	S half 2	Con 3	Owner
1147	Vrooman, John	do	Con 3	Owner
1165	Watson, Walter	E half N half 9	Con 5	Owner
1166	Whiticar, Joseph	S half S half 5	Con 6	Owner
1169	Welch, David	E half S half 10.....	Con 5	Owner
1168	Welch, John	W half S half 10	Con 5	Owner
1174	Wilcox, Thomas	N half 11	Con 3	Owner
1161	Wakem, John	E half N half 3.....	Con 6	Owner
413	Windell, James	W pt S half 1	Con 3	Owner
414	Ware, John	E half S half 4	do	Owner
382	Williams, Jonathan.....	E half S half 10.....	do	Owner (See Div. 2)
1045	Whiticar, Joseph.....	W pt S half 6	Con 6	Owner
1182	Yeager, Richard	N half 12	Con 3	Owner
1183	Yeager, Lewis	N half 12	do	Tenant
1180	Young, John	E half N half 6.....	Con 6	Owner
1181	Young, James	W half N half 6	do	Owner

PART II.—Persons entitled to Vote at Municipal Elections ONLY.

No. on Roll.	NAME.	Lot.	Concession or Range.	Other Description.
1073	Buttler, John M	pt N half S half 1.....	Con 4	Owner

PART III.—Persons entitled to Vote at Elections to the Legislative Assembly ONLY.

No. on Roll.	NAME.	Lot.	Concession or Range.	Other Description.

POLLING SUB-DIVISION NO. 5,

Comprising all that portion of the Township lying within the 5th, 6th, 7th, 8th, 9th and 10th Concessions East of the Side Road between Lots Nos. 12 and 13.

PART I.—Persons entitled to Vote at BOTH Municipal Elections and Elections to the Legislative Assembly.

586	Anderson, John	W half 14	Con 9	Owner
594	Arnold, James	N half 17	Con 5	Tenant
592	Arnold, Robert	N half 20	do	Tenant
1154	Brown, George	pt W half S half 16 ..	Con 9	Owner
603	Bond, James	W half W half 17	Con 10	Owner
604	Brooks, William	E half S half 21	do	Tenant
605	Brooks, Hugh	do	do	Owner
611	Brown, John	S pt 15	Con 9	Owner
612	Ball, Thomas	W pt S half 20	do	Owner
613	Bell, Richard	S half S half 20	Con 8	Owner
614	Brown, William	E half N half 13	Con 7	Owner
615	Brown, Henry S	W pt N half 13	do	Owner
624	Boomer, Nathan	pt N half 17	do	Owner
625	Brown, Henry	W half S half 18	Con 6	Owner
626	Baxter, Thomas	S pt N half 16	Con 5	Owner
627	Baxter, Thomas A	N pt N half 16	Con 5	Owner
672	Bently, Joseph	E pt N half 18	Con 10	Owner

Part I.—Polling Sub-Division No. 5.

No. on Roll.	NAME.	Lot.	Concession or Range.	Other Description.
1154	Brown, George	pt W half S half 16	Con 9	Owner
696	Butler, William	N pt 15	do	Tenant
625	Bond, Robert	E half S half 14	con 5	Owner
637	Bond, John	S pt S half 15	do	Owner
639	Bond, Stephen	S W pt S half 15	do	Owner
638	Bond, Stephen	pt S half 15	do	Farmer's Son
676	Campbell, Charles	N half 16	Con 10	Tenant
677	Campbell, Malcolm	do	do	Owner
678	Campbell, Malcolm	N half 17	Con 9	Owner
679	Campbell, Malcolm M	W half 23	Con 10	Owner
680	Campbell, Donald	W half 19	do	Owner
681	Campbell, Alexander	pt E half 18	do	Owner
682	Campbell, John L	E half 19	do	Owner
699	Collins, Thomas Rev	S half S half 13, 14	con 9	Owner
701	Collins, William G	E half S half 13	Con 8	Owner
702	Campbell, Archibald	S half 22	Con 9	Owner
703	Campbell, John X	21	Con 8	Owner
704	Crawford, Duncan	S half 17	do	Owner
705	Crawford, Archibald	S half 19	Con 9	Owner
703	Campbell, John	N half 17	con 7	Tenant
706	Campbell, Archibald	do	do	Owner
708	Collins, George	N half 14	do	Owner
715	Chisholm, James W	E half N half 16	Con 6	Tenant
717	Campbell, Archibald M	N half 24	Con 6	Owner
717	Campbell, John M	N half S half 24	do	Owner
718	Campbell, Donald M	E half N half 23	Con 5	Owner
719	Campbell, Malcolm J	S half 22	Con 6	Tenant
720	Campbell, Malcolm S	do	do	Owner
721	Campbell, John	W half 22	Con 5	Owner
722	Campbell, Duncan	do	do	Owner
723	Carson, Samuel	S half S half 19	Con 6	Owner
724	Campbell, Joseph	S half 21	do	Owner
726	Crane, Isaac	W half N half 14	Con 5	Owner
728	Connor, James	N cor 13	do	Tenant
726	Case, Peter	E pt 15	Con 6	Owner
730	Campbell, Archibald	N half 12	Con 5	Tenant
731	Campbell, Alexander	do	do	Owner
1022	Crane, Nathaniel	N half 16	Con. 9	Owner
725	Courtis, William	W half S half 15	Con 5	Owner
740	Carman, Edward	E half S half 19	do	Owner
727	Courtis, Robert	S half 14	Con 6	Owner
776	Davidson, Thomas sr	S half 20	Con 5	O'r (See P S D. 3)

Part I.—Polling Sub-Division No. 5.

No. on Roll.	NAME.	Lot.	Concession or Range.	Other Description.
775	Davidson, Thomas jr	W half S half 18	Con 5	Owner
756	Degraw, John G	pt S half 16	Con 9	Owner
757	Degraw, John	W pt N half 16	Con 8	Owner
759	Degraw, Adonijah	E pt N half 16	do	Owner
760	Degraw, Duncan	do	do	Owner
761	Degraw, Cornelius	N half 19	do	Farmer's Son
767	Doan, Joseph	S half N half 16	Con 6	Tenant
				Tenant
778	Elworthy, John P	N half 24	Cou 10	Owner
779	Elworthy, Richard	do	Con 9	Owner
781	Elliott, William H	E pt S half 13	do	Owner
782	Elliott, George A	E half S half N pt 13	do	Owner
785	Edwards, Sannel	W half N half 13	Con 5	Owner
789	Farthing, John	W half S half 13	Con 8	Owner
790	Fletcher, Neil	N half 22	Con 5	Tenant
791	Fletcher, Archibald	do	do	Owner
803	Graham, Donald G	E half 23	Con 10	Owner
808	Graham, Donald	E half S half 20	Con 8	Owner
809	Graham, Hugh	E half S half 15	do	Owner
810	Graham, Alexander	W half S half 15	do	Owner
814	Green, Thomas	E half N half 21	Con 5	Tenant
815	Green, Edward	do	do	Owner
816	Gamble, James	E half N half 14	do	Owner
825	Gooden, Smith	E half S half 14	Con 7	Owner
826	Gooden, Charles	do	do	Owner
827	Getty, Uriah	W half N half 15	Con 6	Owner
835	Hardy, Thomas A	S W cor W half 13	Con 9	Owner
836	Hill, John L	S half 16	Con 8	Owner
837	Hill, James	W half N half 15	Con 7	Tenant
841	Hill, Thomas	E half N half 15	Con 6	Owner
843	Henderson, George	N half 19	do	Owner
842	Henderson, John	do	do	Owner
844	Humphry, Thomas	N half S half 17	Con 7	Owner
846	Hunter, James	pt S half 16	Con 6	Farmer's Son
847	Hunter, Cyrenius	do	do	Farmer's Son
849	Huggins, William jr. Rev.	E cor N half 13	do	Tenant
871	Huggins, William sr	E cor N half 13	do	Owner
870	Hales, William	W pt N half 14	do	Owner
873	Hill, William	E pt N half 14	do	Tenant
				Owner
879	James, David	S W pt 13	Con 9	Owner
880	Johnston, Alexander	E half N half 20	Con 8	Owner
881	Johnston, David	W half S half 20	Con 6	Owner

Part I.—P. Mining Sub-Division No. 5.

No. on Roll.	NAME.	Lot.	Concession or Range.	Other Description.
894	Leroux, Francis	N half 24	Con 8	Owner
906	Leitch, Dougald	S half 13	con 7	Owner
907	Deitch, Malcolm	do	do	Farmer's Son
911	Leitch, Duncan	W half S half 14	do	Owner
901	Leitch, Christopher	E half S half 18	Con 5	Owner
931	Moore, William C	pt E half 15	Con 10	Owner
925	Mitchel, John C	E half S half 15	Con 7	Owner
973	McKellar, John	E half N half 21	Con 6	Tenant
974	McFarlane, John	W half N half 21	do	Tenant
975	McKellar, James	N half 23	do	Tenant
976	McKellar, Duncan	do	do	Owner
977	McGugan, Donald	S half 23	Con 7	Owner
978	McGugan, Malcolm	S half 21	do	Owner
979	McCallum, Neil	pt N half 24	Con 5	Owner
980	McKinzie, Alexander	do	do	Owner
981	McDougall, Alexander	E half N half 13	do	Owner
1160	McGugan, Duncan	S half 24	Con 10	Owner
1009	McDonald, Charles	N half 20	Con 7	Tenant
1007	McDonald, Peter	do	do	Tenant
930	McLellan, James	pt E half 15	con 10	Tenant
932	McGugan, Donald	N half 18	Con 7	Owner
933	McGugan, Angus	22	do	Owner
934	McArthur, Dougald	N half 22	Con 10	Owner
935	McLean, Neil	N half 21	Con 9	Owner
936	McLellan, Donald sr	S half 20	Con 10	Owner
937	McLellan, Angus	do	do	Owner
938	McLellan, Archibald	E half N half 18	Con 8	Tenant
939	McLellan, Donald jr	do	do	Tenant
945	McLean, John	W half N half 14	do	Tenant
946	McLean, Allen	E half N half 14	do	Owner
947	McLean, Charles	N half 15	do	Owner
949	McLean, Charles	V pt S half 18	Con 9	Owner
950	McLean, Allen	E pt S half 18	do	Owner
952	McKellar, John	S half 23	do	Owner
953	McKellar, Duncan	S half 21	do	Owner
954	McLean, Archibald	N half 23	Con 8	Owner
955	McLean, Duncan L	N half 24	Con 7	Owner
956	McDougall, Alexander	S half 24	Con 8	Owner
957	McGugan, Godfrey	N half 23	Con 7	Owner
958	McGugan, John	N half 21	do	Owner
958	McNeil, John	S half 19	Con 8	Owner
959	McNeil, Donald T	N half 19	Con 7	Owner
960	McNeil, Angus	do	do	Tenant
961	McNeil, John	do	do	Tenant
962	McNeil, Malcolm	S half 18	Con 8	Owner
963	McMillen, James	W half N half 16	Con 7	Owner
964	McPhail, James	E half S half 14	Con 8	Owner

No. on Roll.	NAME.	Lot.	Concession or Range.	Other Description.
965	McPhail, Duncan	W half S half 14	Con 8	Owner
968	McPhail, Dougald	S half 18	Con 7	Owner
969	McNeil, Alexander	S half 19	do	Owner
971	McVicar, Allen	N half 20	Con 6	Owner
972	McVicar, John	do	do	Owner
988	McIntyre, Alexander	S half 23	Con 5	Tenant
999	McIntyre, Peter	do	do	Tenant
1000	McIntyre, Peter G	S half 24	do	Tenant
1001	McLellan, Duncan	do	do	Owner
987	McDougall, William N	E half S half 13	do	Owner
1007	McDonold, Peter	N half 20	Con 7	Tenant
1009	McDonold, Charles	do	do	Tenant
763	McLellan, Neven	N half 19	Con 8	Owner
1011	Northcott, Thomas	E half S half 17	Con 6	Owner
1012	Northcott, Augustus	W half S half 17	do	Owner
1017	Northcott, Joseph	N half 17	do	Owner
1013	Northcott, William	S pt N half 16	Con 5	Owner (See Div. 3)
768	Northcott, Thomas A.	S half N half 16	Con 6	Owner (See Div. 6)
1021	Ogden, William A	N half 16	con 9	Tenant
1023	Pullen, George	S half 16	Con 10	Tenant
1035	Pincombe, John	N half 22	Con 9	Owner
1036	Pincombe, Richard	W pt S half 21	Con 10	Owner
1061	Robbins, Edwn	W half N half 21	Con 10	Owner
1065	Rose, Daniel	W half N half 20	Con 8	Owner
1066	Rose, Peter	S half 16	Con 7	Owner
1068	Root, Austin	W pt S half 20	do	Tenant
1069	Root, Daniel	do	do	Owner
1070	Root, Jeduthan	E pt S half 20	do	Owner
631	Saxton, F. B.	N half 7	Con 10	Own'r (see P S D 6)
1088	Stanley, Jonah	E half N half 22	Con 8	Owner
1089	Sinclair, Duncan	S half 23	do	Owner
1090	Scott, William	S half 22	do	Owner
1093	Sinclair, Archibald	S half 24	Con 7	Owner
1094	Snelgrove, Joseph sr	E half N half 19	Con 5	Owner
1095	Snelgrove, William	W half N half 19	do	Owner
1096	Snelgrove, Lemuel	W half N half 18	do	Owner
1098	Snelgrove, Joseph jr	S pt N half 16	do	Tenant
1125	Snelgrove, William Y	E half S half 18	do	Owner
1106	Sabine, Joseph	W half S half 15	do	Owner

Part I.—Polling Sub-Division No. 5.

No. on Roll.	NAME.	Lot.	Concession or Range.	Other Description.
1127	Thompson, David.....	centre E pt 17	Con 10	Owner
1128	Thompson, Thomas	E pt 17	do	Owner
1129	Thompson, James.....	N half 20	do	Owner
1130	Thompson, William A.....	N half 20	do	Farmer's Son
1131	Thompson, Robert	S part 21	Con 9	Owner
1133	Turner, Hugh	S half 17	do	Owner
1134	Turner, Peter	S half 17	do	Farmer's Son
1142	Veale, Richard	S half 16	Con 5	Owner
1143	Veale, Archibald	S half 16	Con 5	Farmer's Son
1150	Winters, John	S half 24	Con 10	Tenant
1154	Watts, Charles	pt W half S half 16 ..	Con 9	Tenant
1155	Wark, Thomas.....	S half 24	do	Tenant
1155	Wark, John	S half 24	do	Owner
1163	Wilton, Amos	centre 13	Con 6	Owner
1164	Wilton, John	part 13	Con 6	Owner
1170	Wilton, Daniel	S half 17	Con 5	Owner
1171	Wicked, Richard	W half S half 13	Con 5	Owner
1172	Wicked, John	do	Con 5	Farmer's Son

PART II.—Persons entitled to Vote at Municipal Elections ONLY.

1178	Moore, William C.....	N E corner 15	Con 10	Owner
940	McGuire, Barnard.....	E corner 14	Con. 9	Tenant
941	McGuire, Robert	do	do	Owner
758	Thompson, Robert	E corn S half 16	Con 9	Owner
1177	Woodward, Francis	N E corner 15	Con 10	Tenant

PART III.—Persons entitled to Vote at Elections to the Legislative Assembly ONLY.

POLLING SUB-DIVISION NO. 6,

Comprising all that portion of the Township lying within the 7th, 8th,
9th and 10th Concessions West of the Side Road between Lots
Nos. 12 and 13.

*PART I.—Persons entitled to Vote at BOTH Municipal Elections and
Elections to the Legislative Assembly.*

No. on Roll.	NAME.	Lot.	Concession or Range.	Other Description.
587	Armstrong, Moses	part N half 11	Con 9	Owner
589	Adair, John	N half N half 6	Con 8	Owner
591	Adamson, James	centre 11	Con 9	Owner
608	Burnett, John	W half N half 4	Con 9	Owner
609	Bennett, George	W half N half 5	Con 10	Owner
610	Boncher, Daniel	centre 8	Con 8	Owner
617	Bryant, William	E half S half 5	do	Owner
618	Berry, John	E half S half 1	do	Owner
619	Berry, Richard	N half N half 1	Con 7	Owner
620	Ballantine, Archibald	S pt 1	do	Tenant
622	Burns, John sr.	S half 2	do	Owner
629	Bell, James	N half 7	Con 8	Tenant
675	Brett, Walter	W pt S half 5	Con 10	Owner
830	Bobier, Gregory A	W pt S half 7	do	Owner
683	Collins, James	pt N half 12	Con 9	Owner
684	Champion, Francis C	pt N half 11	do	Owner
685	Chute, Edmund	W half 6	do	Owner
686	Cowan, William	E half 7	do	Owner
687	Clendenning, Robert	E pt S half 5	Con 10	Tenant
689	Cadman, Charles	W half 1	do	Owner
690	Case, George	pt N half 4	do	Tenant
692	Cowan, Alexander	N half 2	Con 8	Owner
693	Clement, George	N half 7	Con 8	Owner
694	Case, William H	S half S half 8	Con 9	Owner
695	Cawthrope, William	N half 9	Con 8	Owner
696	Carroll, Charles	E half N half 11	Con 9	Owner
697	Collins, Oscar	do	con 8	Tenant
707	Campbell, Donold	S half 4	Con 7	Tenant
709	Columbus, Isaac	N half 12	do	Owner
710	Columbus, James	S pt S half 10	Con 8	Owner
711	Cruikshanks, George	E half S half 6	do	Owner
712	Cruikshanks, James	do	do	Tenant
713	Cowan, Ronald	E half S half 4	do	Owner

Part I.—Polling Sub-Division No. 6.

No. on Roll.	NAME.	Lot.	Concession or Range.	Other Description.
714	Cowan, Dougald	W half S half 4	Con 8	Owner
747	Campble, Dougald	W half S half 12	Con 7	Owner
746	Campbell, John A	E pt S half 12	do	Owner
748	Dodge, Edward	pt W half 11	Con 9	Owner
749	Drake, William	pt N half 11	do	Owner
750	Drake, John	S half 8	Con 10	Tenant
751	Dyer, John	E pt N half 3	Con 9	Owner
752	Donoldson, George	S half 3	Con 10	Owner
753	Dodge, George	W half 3	do	Owner
754	Dodge, William	do	do	Owner
755	Drake, Isaac	E pt N half 10	do	Farmer's Son
762	Doan, Abraham	E half S half 3	Con 8	Owner
764	Doan, Francis	W half S half 3	do	Owner
765	Down, John	do	do	Owner
779	Elliott, Albert	pt W half 8	Con 9	Owner
780	English, James	E pt S half 5	do	Owner
783	Elson, John	N half 10	Con 7	Owner
784	Edwards, Alexander	W half S half 6	Con 8	Owner
786	Ecker, Daniel Rev	pt N half S half 5	Con 9	Tenant
1162	Fredrick, Samuel	W half N half 3	Con 7	Owner
788	Farthing William	pt E half 12	Con 8	Owner
802	Ferguson, James	E half 10	do	Owner
751	Fletcher, William	S half 8	Con 10	Owner
805	Gilzean, George D	W pt 10	Con 9	Owner
806	Gasnover, Edward	W half S half 2	do	Tenant
811	Gallaher, Owen	N half 2	Con 7	Owner
812	Gallaher, John	do	do	Farmer's Son
829	Grigory, Thomas	E half N half 1	Con 9	Owner
830	Hammond, Job	W pt S half 7	Con 10	Tenant
831	Haldane, James	N half 8	do	Owner
8. 2	Herrington, John	W half S half 1	Con 8	Owner
833	Herrington, Donold	N half 1	do	Owner
834	Hardy, Richard C	pt S half 11	Con 9	Owner
878	Jones, Thomas	W half E half 11	Con 8	Owner
885	Kitchen, Hiram	S half N half 8	Con 8	Owner

Part I.—Polling Sub-Division No. 6.

No. on Roll.	NAME.	Lot.	Concession or Range.	Other Description.
886	Kitchen, Herman	pt S half 9	Con 9	Owner
887	Kitchen, John D	E pt S half 9	do	Owner
807	Kitredge, A. H	W half S half 2	do	Owner
621	Kettlewell, George	S pt 1	Con 7	Owner
892	Lemmon, George	pt W $\frac{1}{2}$ 9, E pt S $\frac{1}{2}$ 5	Con 9	Owner
895	Lamont, Donald	N half 11	Con 7	Owner
896	Lamont, John	S half 9	Con 8	Owner
904	Lamont, Archibald jr.	E half S half 10	Con 7	Tenant
908	Lamont, Archibald sr.	S $\frac{1}{2}$ 11, E $\frac{1}{2}$ S $\frac{1}{2}$ 10	do	Owner
916	Man, John	W pt N half 4	Con 10	Owner
917	Marr, John	E half N half 2	Con 8	Owner
919	Marton, William	W pt N half 10	do	Owner
626	Merrick, Mr	E pt S half 5	Con 9	Tenant
918	Mettters, John	N half S half 8	do	Owner
915	Moody, William	N W cor N half 12	do	Owner
920	Morrow, Edgerton	W half N half 8	Con 7	Owner
942	McGurn, Patrick	E half S half 2	Con 9	Owner
943	McGurn, Edward	do	do	Farmer's Son
944	McGurn, William	do	do	Farmer's Son
966	McNeil, John sr	S half S half 8	Con 8	Owner
967	McDougall, John	W pt S half 5	do	Owner
1015	Nicholds, Edward	pt N half 12	Con 9	Owner
1016	Northcott, Thomas A	S half 6	Con 7	Owner
1018	Oak, Lawrence	W pt N half 3	Con 8	Owner
1019	Oak, Isaac	E half S half 3	Con 9	Owner
607	Parsons, George	N pt 15	con 9	Owner
590	Parker, Duncan	N half N half 6	Con 8	Tenant
1024	Popham, Richard	pt N half 11	Con 9	Tenant
1026	Powers, John	W pt S half 5	do	Owner
1027	Paterson, Andrew	E half 2	Con 10	Owner
1028	Paterson, George	W half 2	do	Owner
1029	Paterson, William	S half N half 6	do	Owner
1030	Pike, Thomas	N half N half 6	do	Owner
1031	Pierson, Edward jr	W pt 1	Con 9	Owner
1032	Payne, Thomas H	S half E half 1	do	Owner
1033	Petitt, Richard	W half S half 5	do	Owner
1037	Powers, Alfred	S half 9	Con 7	Owner
1059	Payne, John J	W half S half 4	Con 9	Owner

No. on Roll.	NAME.	Lot.	Concession or Range.	Other Description.
1176	Pudicombe, Mr	N half 6	Con 7	Owner
1060	Quick, William	W half S half 7	Con 9	Owner
1062	Raynolds, Peter	E half N half 5	Con 9	Owner
1063	Ramey, Nathaniel	W pt N half 3	do	Owner
1064	Root, Nathaniel	E pt N half 6	Con 8	Owner
1067	Robertson, John C	W half N half 4	Con 7	Owner
1078	Rowe, William	W half N half 2	Con 8	Owner
1081	Sawlsbury, John	part 10, 11	Con 9	Owner
1082	Saxton, George jr	S half 6	Con 10	Owner
1083	Saxton, George sr	S half 9	do	Owner
1084	Shannagan, Dennis	E half S half 1	do	Owner
1085	Shannagan, Daniel	W pt S half 1	do	Owner
1086	Saxton, Francis B	N half 9	do	Owner
1087	Saxton, John E	W part 12	Con 8	Owner
1091	Saxton, Swain E	N half 9	Con 7	Owner
1092	Schram, Fredrick	N half S half 8	Con 8	Owner
1080	Stevenson, William	part N half 11	Con 9	Owner
1126	Still, Henry	E half N half 5	Con 10	Owner
1132	Trothen, William	N pt N half 8	Con 8	Owner
1135	Thomas, Stephen	E pt S half 2	do	Owner
688	Tull, Samuel	E pt S half 5	Con 10	Owner
1139	Vincent, George	S half 4	Con 10	Owner
1140	Vincent, Jacob	S half 8	Con 7	Owner
1141	Vincent, George	S half 8	do	Owner
1151	Webb, William H	N half 2	Con. 9	Owner
1152	Woodworth, Albert	E pt N half 3	Con 8	Owner
1153	Waltham, John	N W corn S half 12	Con 9	Owner
1156	Wade, Francis L	S half 7	Con 8	Owner
1157	Wade, Ashley L	S half 7	do	Tenant
1158	Wade, Fredrick H	E half N half 8	do	Owner
1159	Whiting, John	N half 5	con 7	Owner
1169	Williams, Mahlan	N half N half 3	do	Tenant
1175	Whitehead, Rinsford	N half 6	do	Owner
1179	York, William A	E half N half 4	Con 7	Owner

PART II.—Persons entitled to Vote at Municipal Elections ONLY.

No. on Roll.	NAME.	Lot.	Concession or Range.	Other Description.
630	Barton, Daniel	N E cor N half 8	Con 7	Owner
1057	Petitt, Levi	pt N half 2, 3	Con 6	Owner

PART III.—Persons entitled to Vote at Elections to the Legislative Assembly ONLY.

No. on Roll.	NAME.	Lot.	Concession or Range.	Other Description.

I, A. M. McEVOY, Clerk of the Municipality of Caradoc, in the County of Middlesex, do hereby certify that parts one and three of the above list constitute a correct list for the year 1878, of all persons appearing by the last revised Assessment Roll of the said Municipality to be entitled to vote at Elections for Members of the Legislative Assembly; and that parts one and two constitute a correct list for said year of all persons appearing by the said roll to be entitled to vote at Municipal Elections in said Municipality; and I hereby call upon all electors to examine the said list, and if any omissions or other errors are perceived therein, to take immediate proceedings to have the said errors corrected according to law.

Dated this 31st day of July, 1878.

A. M. McEVOY,
Clerk of Caradoc,
Mt. Brydges P. O.

844 ON CCD P. O. 25 154 DE

214 ONCE D R 18 X 7 1/2 54 DE

THE SHERIFF shall immediately upon the receipt of his copies cause one of them to be posted up in a conspicuous place in the Court House; the Clerk of the Peace, upon the receipt of his copies shall cause one of them to be posted in a conspicuous place in his office; every Public or Separate School, Head Master or Mistress, shall in like manner post up one of his or her copies on the door of the School House, and every Postmaster shall post up one of his copies in his Post Office. 39-Vic. Chap. 11, S. 2.

1840
1841
1842
1843
1844
1845
1846
1847
1848
1849
1850
1851
1852
1853
1854
1855
1856
1857
1858
1859
1860
1861
1862
1863
1864
1865
1866
1867
1868
1869
1870
1871
1872
1873
1874
1875
1876
1877
1878
1879
1880
1881
1882
1883
1884
1885
1886
1887
1888
1889
1890
1891
1892
1893
1894
1895
1896
1897
1898
1899
1900

