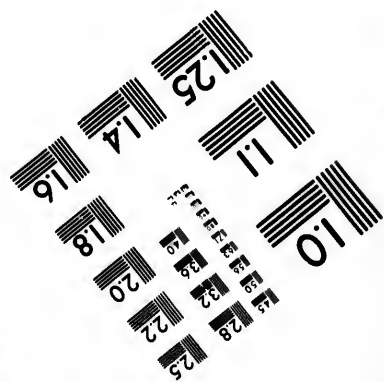
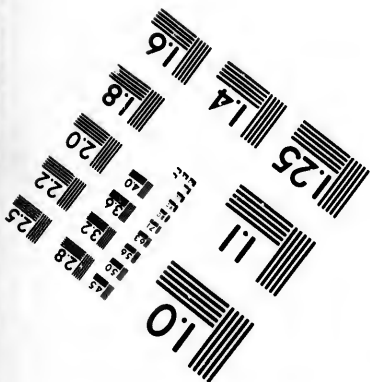
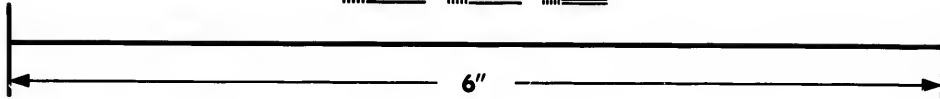
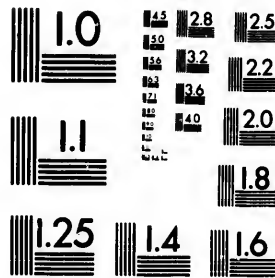

**IMAGE EVALUATION
TEST TARGET (MT-3)**



**Photographic
Sciences
Corporation**

23 WEST MAIN STREET
WEBSTER, N.J. 14580
(716) 872-4503

**CIHM/ICMH
Microfiche
Series.**

**CIHM/ICMH
Collection de
microfiches.**



Canadian Institute for Historical Microreproductions / Institut canadien de microreproductions historiques

© 1987

Technical and Bibliographic Notes/Notes techniques et bibliographiques

The Institute has attempted to obtain the best original copy available for filming. Features of this copy which may be bibliographically unique, which may alter any of the images in the reproduction, or which may significantly change the usual method of filming, are checked below.

L'Institut a microfilmé le meilleur exemplaire qu'il lui a été possible de se procurer. Les détails de cet exemplaire qui sont peut-être uniques du point de vue bibliographique, qui peuvent modifier une image reproduite, ou qui peuvent exiger une modification dans la méthode normale de filmage sont indiqués ci-dessous.

- Coloured covers/
Couverture de couleur
- Covers damaged/
Couverture endommagée
- Covers restored and/or laminated/
Couverture restaurée et/ou pelliculée
- Cover title missing/
Le titre de couverture manque
- Coloured maps/
Cartes géographiques en couleur
- Coloured ink (i.e. other than blue or black)/
Encre de couleur (i.e. autre que bleue ou noire)
- Coloured plates and/or illustrations/
Planches et/ou illustrations en couleur
- Bound with other material/
Relié avec d'autres documents
- Tight binding may cause shadows or distortion
along interior margin/
La reliure serrée peut causer de l'ombre ou de la
distorsion le long de la marge intérieure
- Blank leaves added during restoration may
appear within the text. Whenever possible, these
have been omitted from filming/
Il se peut que certaines pages blanches ajoutées
lors d'une restauration apparaissent dans le texte,
mais, lorsque cela était possible, ces pages n'ont
pas été filmées.
- Additional comments:/
Commentaires supplémentaires:

- Coloured pages/
Pages de couleur
- Pages damaged/
Pages endommagées
- Pages restored and/or laminated/
Pages restaurées et/ou pelliculées
- Pages discoloured, stained or foxed/
Pages décolorées, tachetées ou piquées
- Pages detached/
Pages détachées
- Showthrough/
Transparence
- Quality of print varies/
Qualité inégale de l'impression
- Includes supplementary material/
Comprend du matériel supplémentaire
- Only edition available/
Seule édition disponible
- Pages wholly or partially obscured by errata
slips, tissues, etc., have been refilmed to
ensure the best possible image/
Les pages totalement ou partiellement
obscurcies par un feuillet d'errata, une pelure,
etc., ont été filmées à nouveau de façon à
obtenir la meilleure image possible.

This item is filmed at the reduction ratio checked below/
Ce document est filmé au taux de réduction indiqué ci-dessous.

10X	14X	18X	22X	26X	30X
<input type="checkbox"/>	<input type="checkbox"/>	<input type="checkbox"/>	<input checked="" type="checkbox"/>	<input type="checkbox"/>	<input type="checkbox"/>
12X	16X	20X	24X	28X	32X

The copy filmed here has been reproduced thanks to the generosity of:

D. B. Weldon Library
University of Western Ontario
(Regional History Room)

The images appearing here are the best quality possible considering the condition and legibility of the original copy and in keeping with the filming contract specifications.

Original copies in printed paper covers are filmed beginning with the front cover and ending on the last page with a printed or illustrated impression, or the back cover when appropriate. All other original copies are filmed beginning on the first page with a printed or illustrated impression, and ending on the last page with a printed or illustrated impression.

The last recorded frame on each microfiche shall contain the symbol \rightarrow (meaning "CONTINUED"), or the symbol ∇ (meaning "END"), whichever applies.

Maps, plates, charts, etc., may be filmed at different reduction ratios. Those too large to be entirely included in one exposure are filmed beginning in the upper left hand corner, left to right and top to bottom, as many frames as required. The following diagrams illustrate the method:

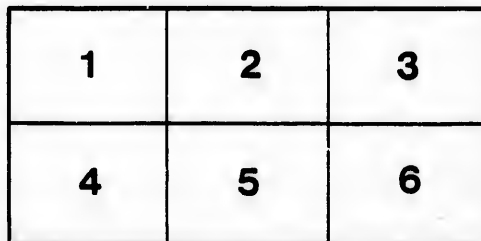
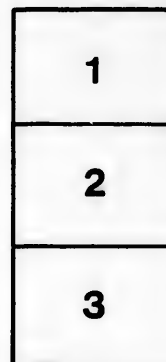

L'exemplaire filmé fut reproduit grâce à la générosité de:

D. B. Weldon Library
University of Western Ontario
(Regional History Room)

Les images suivantes ont été reproduites avec le plus grand soin, compte tenu de la condition et de la netteté de l'exemplaire filmé, et en conformité avec les conditions du contrat de filmage.

Les exemplaires originaux dont la couverture en papier est imprimée sont filmés en commençant par le premier plat et en terminant soit par la dernière page qui comporte une empreinte d'impression ou d'illustration, soit par le second plat, selon le cas. Tous les autres exemplaires originaux sont filmés en commençant par la première page qui comporte une empreinte d'impression ou d'illustration et en terminant par la dernière page qui comporte une telle empreinte.

Un des symboles suivants apparaîtra sur la dernière image de chaque microfiche, selon le cas: le symbole \rightarrow signifie "A SUIVRE", le symbole ∇ signifie "FIN".

Les cartes, planches, tableaux, etc., peuvent être filmés à des taux de réduction différents. Lorsque le document est trop grand pour être reproduit en un seul cliché, il est filmé à partir de l'angle supérieur gauche, de gauche à droite, et de haut en bas, en prenant le nombre d'images nécessaire. Les diagrammes suivants illustrent la méthode.

rrata
to

peture.
n à



32X

No 2
Rec of file
James W. W. W.
C.P. 18 10 97

Clerk of the Peace

VOTERS' LIST,
—♦—OF THE—♦—
Township of McGillivray
—♦—FOR THE—♦—
Year 1897.

The Sheriff shall, immediately on receipt of his copies, cause one of them to be posted up in a conspicuous place in the Court House; the Clerk of the Peace, upon receipt of his copies, shall cause one of them to be posted up in a conspicuous place in his office; every Public or Separate School Head Master or Mistress shall, in like manner, post up one of his or her copies on the door of the School House, and every Postmaster shall post up one of his copies in his Post Office.—
39 Vic., Chap. 11, Sec. 2.

GAZETTE-REVIEW PRINT, PARKHILL.

ENTRA
MAPLE I
BRINSLE
MORAY.
LONDON.
EXETER.

omprising I
13, in th

PART 1--P

No.	on	oll.
-----	----	------

21 J Aitki

19 J Aitki

4 J Barry

8 J Bayh

~~15 J Boyle~~

15 J Boyle

76 J Barry

63 J Beha
✓

1 J Colwe

75 J Colwe

2 J Colwe

30 J Carte

31 J Cobbl

MAYORS' LIST, 1897.

Municipality of McGillivray.

SCHEDULE OF POST OFFICES.

CENTRALIA.	2—TORONTO.	3—MOORESVILLE.	4—CLANDEBOYE.
MAPLE LODGE.	6—FALKIRK.	7—AILSA CRAIG.	8—MAGUIRE.
BRINSLEY.	10—WEST MCGILLIVRAY.	11—LIEURY.	12—MOUNT CARMEL.
MORAY.	14—PARKHILL.	15—CORBETT.	16—GEENWAY.
LONDON.	18—CREDITON.	19—DENFIELD.	20—SYLVAN.
EXETER.	22—LUCAN	23—LONDON WEST.	

POLLING SUB-DIVISION NO. 1,

comprising Lots Nos. 1 to 18, in the First, Second and Third Concessions; Lots Nos. 3 to 13, in the Fourth and Ninth Concessions, and Lots Nos. 6 to 9, in the North Boundary.

PART 1--Persons entitled to vote at both Municipal Elections and Elections to the Legislative Assembly.

No. on roll.	NAME.	Occupation.	Lot.	Concession or Street.	P.O. Address.
21	J Aitkins, Johnston	Farmer	10	1	M F & O . . . 3
19	J Aitkins, Daniel	Farmer	8	1	M F & O . . . 3
4	J Barry, John J.	Farmer	3	1	M F & O . . . 3
8	J Bayhan, Patrick	Farmer	5	1	M F & O . . . 3
15	J Boyle, Michael	Farmer	7	1	M F & T . . . 3 <i>WZ</i>
15	J Boyle, Patrick	Farmer	7	1	M F & T . . . 8
76	J Barry, Lawrence	Farmer	2	2	M F & O & O P 1
63	J Behan, Andrew	Farmer	6	3	M F & O . . . 8
1	J Colwell, John	Farmer	1	1	M F & O . . . 1
75	J Colwell, John J.	Farmer	1	2	M F & O . . . 1
2	Colwell, Elijah	Farmer	1	1	M F & F S . . . 1
30	J Carter, George L.	Farmer	13	1	M F & O . . . 8
31	J Cobbleddick, David	Farmer	14	1	M F & O & O P 1

No. on Roll.	NAME.	Occupation.	Lot.	Concession or Street.	P. O. Address.	No. on Roll.
88 J	Cobleigh, George	Farmer	6	2	M F & T	3 150 J
118	Carter, James	Farmer	18	2	M F & O	4 245 J
114	Carter, Wm. James	Farmer	18	2	M F & F S	4 1363
246 J	Carter, Richard J	Farmer	10	4	M F & T	4 1364
252	Collins, Jeremiah sr	Farmer	4	4	M F & O	8 262 J
777	Cotter, Timothy sr	Farmer	3	9	M F & O P	8 1365
778	Cotter, Timothy jr	Farmer	3	9	M F & F S	8 1366
787 J	Cook, Arthur W	Farmer	s 1/2 9	9	M F & O	8
786 J	Cook, William	Farmer	n 1/2 9	9	M F & O	8 33 J G
793 J	Canning, Richard	Farmer	s 1/2 12	9	M F & T	8 77 J G
88	Cobleigh, George	Farmer	6	2	M F & T	3 78 G
						162 J G
105	Doyle, James	Farmer	15	2	M F & O	4 1361 J G
106	Doyle, Mathias	Farmer	15	2	M F & F S	4
157	Drummond, William	Farmer	3	3	M F & F S	1 791 J H
158 J	Drummond, James	Farmer	3	3	M F & F S	1 788 J H
159 J	Drummond, Richard	Farmer	3	3	M F & F S	1 789 J H
160	Drummond, John	Farmer	3	3	M F & F S	1 792 H
228 J	Downing, William	Farmer	3	4	M F & T	8 14 J Ke
237 J	Dixon, William sr	Farmer	7	4	M F & O & O P	8
239	Dixon, Edward	Farmer	7	4	M F & F S	8 12 Le
238	Dixon, William jr	Farmer	7	4	M F & F S	8 29 Le
240	Dixon, John T	Farmer	7	4	M F & F S	8 27 J Le
242	Dixon, James	Farmer	7	4	M F & F S	8 35 J Li
241	Dixon, Morgan	Farmer	7	4	M F & F S	8 183 J Le
182	Doyle, James F	Farmer	14	3	M F & O	4 184 J Le
						186 Le
97 J	Edwards, Simeon	Farmer	14	2	M F & J O	4 248 J Le
98 J	Edwards, Darius	Farmer	14	2	M F & J O	4 249 J Le
187 J	Edwards, Jacob	Farmer	n 1/2 18	3	M F & O	4 784 J La

P. O. Add-ress.
 F & T. 3
 F & O. 4
 F & F S. 4
 F & T. 4
 F & O. 8
 F & O P. 8
 F & F S. 8
 F & O. 8
 F & O. 8
 F & T. 8
 F & T. 3
 F & O. 4
 F & F S. 4
 F & F S. 1
 F & F S. 1
 F & F S. 1
 F & F S. 1
 F & T. 8
 F & O & O P. 8
 F & F S. 8
 F & F S. 8
 F & F S. 8
 F & F S. 8
 F & O. 4
 F & J O. 4
 F & J O. 4
 F & O. 4

No. on Roll.	NAME.	Occupation.	Lot	Concession or Street.	P. O. Address.
150 J	Farmer, Dennis	Farmer	1	3	M F & J O & O P. 1
245 J	Fenton, William	Farmer	9	4	M F & O. 8
1363	Flynn, William	Farmer	7	N. Boundary	M F & T. 1
1364	Flynn, Thomas	Farmer	7	N Boundary	M F & J T . . . 1
262	Fogarty, Thomas	Farmer	pt. 6	4	M F & O. 8 <i>877</i>
1365	Flynn, Robert F	Farmer	7	N Boundary	M F & J T . . . 1
1366	Flynn, Joseph W	Farmer	7	N Boundary	M F & J T. . . 1
	√				
33 J	Grundy, Robert	Farmer	s $\frac{1}{2}$ 15	1	M F & T. 4
77 J	Gilbert, Jobu	Farmer	2	3	M F & T. 1
78	Gilbert, Oscar	Farmer	2	3	M F & F S. . . 1
162 J	Glaven, Thomas	Farmer	5	3	M F & O & O P. 3
1361 J	Glaven, John	Farmer	pt 6	N Boundary	M F & O & O P. 1
791 J	Hodgson, Robert	Farmer	s $\frac{1}{2}$ 11	9	M F & O & O P 8
788 J	Hodgson, Joseph H	Farmer	10	9	M F & T. 8
789 J	Hodgson, Thomas	Farmer	n $\frac{1}{2}$ 11	9	M F & O. 8
792	Hodgson, William T	Farmer	n $\frac{1}{2}$ 12	9	M F & F S. . . 8
14 J	Kelly, Thomas	Farmer	s $\frac{1}{2}$ 6	1	M F & T. 3
12	Lewis, John J	Blacksmith	pt 6	1	M F & J T. . . . 3
29	Lewis, Joseph	Farmer	pt 13	1	M F & O. 3
27 J	Lewis, George	Farmer	7	1	M F & O. 3
35 J	Lintott, George H	Farmer	17	1	M F & T. 4
183 J	Lewis, John	Farmer	15	3	M F & O & O P 4
184 J	Lewis, Thomas	Farmer	n $\frac{1}{2}$ 16	3	M F & O. 4
186	Lewis, Charles	Farmer	17	3	M F & T 4
248 J	Lewis, William	Farmer	12	4	M F & J O. . . . 9
249 J	Lewis, George	Farmer	12	4	M F & J O. . . . 9
784 J	Laughlan, Jeremiah	Farmer	8	9	M F & J O. . . . 8

No. on Roll.	NAME.	Occupation.	Lot.	Concession or Street.	P. O. Address.
785 J	Laughlan, Thomas...	Farmer	8	9	M F & J O... 8
80	Mollhargy, Joseph.....	Farmer	4	2	M F & F S.. 8
79 J	Mollhargy, Archibald.....	Farmer	4	2	M F & O..... 8
89 J	Miller, James.....	Farmer	9	2	M F & O & O P 3
169	Miller, Hiram.....	Farmer	s $\frac{1}{2}$ 9	3	M F & O... 3
90	Miller, Murray A.....	Farmer	9	2	M F & F S.. 3
161 J	Miller, Henry.....	Farmer	4	3	M F & O & O P 8
164 J	Miller, Marshall.....	Farmer	7	3	M F & O. 8
165 J	Miller, James.....	Farmer	n $\frac{1}{2}$ 8	3	M F T..... 3
167	Maguire, Weston R.....	Farmer	n $\frac{1}{2}$ 9	3	M F & J O... 3
170 J	Murdy, William R.....	Farmer	10	3	M F & O... 3
178 J	Morgan, James.....	Farmer	12	3	M F & O 8
171 J	Murdy, Elmer E.....	Farmer	10	3	M F & F S... 3
243 J	Maguire, William.....	Farmer	8	4	M F & O..... 8
244	Maguire, James.....	Farmer	8	4	M F & F S.. 8
794 J	Morgan, William.....	Farmer	n $\frac{1}{2}$ 13	9	M F & T & O P 9
795 J	Morgan Joshua R.....	Farmer	s $\frac{1}{2}$ 13	9	M F & J O & O P 9
796	Morgan, Quinton A.....	Farmer	s $\frac{1}{2}$ 13	9	M F & J O.. 9
82 J	Neil, William.....	Farmer	s $\frac{1}{2}$ 5	2	M F & O.... 3
100	Neil, Alexander.....	Farmer	6	2	M F & J O.. 3
101	Neil, John.....	Farmer	6	2	M F & J O... 3
84 J	Neil, James.....	Farmer	n $\frac{1}{2}$ 7	2	M F & O..... 3
86	Neil, Richard.....	Farmer	s $\frac{1}{2}$ 7 & 8	2	M F & O. ... 3
87	Neil, Richard jr.....	Farmer	8	2	M F & F S... 3
88	Neil, Albert E.....	Farmer	8	2	M F & F S.. 3
95 J	Neil, Adam.....	Farmer	13	2	M F & O & O P 4
93 J	Neil, Frederick.....	Farmer	13	2	M F & F S.. 4
166 J	Neil, James.....	Farmer	s $\frac{1}{2}$ 8	3	M F & O..... 3

No. on Roll.

3 J

107

108

109

110

111

7 S

5 J S

6 S

91 J S

23 J S

24 S

92 J S

93 J S

94 S

172 J S

173 S

174 S

181 J S

103 S

104 S

11 T

13 T

20 J T

232 T

233 T

235 T

P. O. Add. ress.

F & J O... 8

F & F S.. 8

F & O..... 8

F & O & O P 3

F & O... 3

F & F S.. 3

F & O & O P 8

F & O. 3

F T..... 3

F & J O... 3

F & O... 3

F & O 3

F & F S... 3

F & O..... 8

F & F S.. 8

F & T & O P 9

F & J O & O P 9

F & J O.. 9

F & O..... 3

F & J O.. 3

F & J O... 8

F & O..... 3

F & O. 3

F & F S... 3

F & F S.. 3

F & O & O P 4

F & F S.. 4

F & O..... 3

No. on Roll.	NAME.	Occupation.	Lot.	Concession	P. O. Add. ress.
	3 J Oke, William A.....	Farmer.....	2.....	1.....	M F & O... 1
107	Ryan, Patrick.....	Farmer.....	16.....	2.....	M F & O.... 4
108	Ryan, Daniel.....	Farmer.....	16.....	2.....	M F & F S.. 4
109	Ryan, Francis	Farmer.....	16.....	2.....	M F & F S.. 4
110	Ryan, William.....	Farmer.....	16.....	2.....	M F & F S... 4
111	Ryan, Martin... ..	Farmer.....	16.....	2.....	M F & F S... 4
7	Sullivan, Lawrence.....	Farmer.....	4.....	1.....	M F & F S... 1
5 J	Sullivan, John.....	Farmer.....	4.....	1.....	M F & O. . . 1
6	Sullivan, John M.....	Farmer.....	4.....	1.....	M F & F S.. 1
91 J	Simpson, James B.....	Farmer.....	10.....	2.....	M F & T & O P. 3
23 J	Smith, William.....	Farmer.....	s $\frac{1}{2}$ 11&12.	1.....	M F & O.... 3
24	Smith, Thomas.....	Farmer.....	s $\frac{1}{2}$ 11&12.	1.....	M F & F S.. 3
92 J	Simpson, John F.....	Farmer.....	11.....	2.....	M F & T.... 3
93 J	Simpson, Joseph... ..	Farmer.....	12.....	2.....	M F & O.... 3
94	Simpson, James M.....	Farmer.....	12.....	2.....	M F & F S.. 3
172 J	Simpson, James.....	Farmer.....	11.....	3.....	M F & O.... 3
173	Simpson, Frederick.....	Farmer.....	11.....	3.....	M F & F S... 3
174	Simpson, Christopher.....	Farmer.....	11.....	3.....	M F & F S... 3
181 J	Simpson, John L.....	Farmer.....	s $\frac{1}{2}$ 13.....	3.....	M F & O.... 3
103	Simpson, Moses.....	Farmer.....	10.....	2.....	M F & J O... 3
104	Simpson, Ernestine.....	Farmer.....	10.....	2	M F & J O... 3
11	Thompson, James.....	Farmer.....	pt 6.....	1.....	M F & O... . 1
13	Thompson, John... ..	Farmer.....	pt. 6.....	1.....	M F & J O.. 1
20 J	Thompson, Thomas.....	Farmer.....	9.....	1.....	M F & O.... 3
232	Thompson, William.....	Farmer.....	5.....	4.....	M F & O.... 8
233	Thompson, Michael.....	Farmer.....	5.....	4..	M F & F S... 8
235	Tod, Alexander.....	Merchant.....	pt. 6.....	4.....	M F & O & O P. 8

✓

No. on Roll.	NAME.	Occupation.	Lot.	Concession	P. O. Address.
84 J	Williams, George	Farmer	16	1	M F & O
36 J	Williams, William	Farmer	17&18	1	M F & O
37	Williams Ernest	Farmer	18	1	M F & F S
229 J	Ryan, Daniel	Farmer	4	4	M F & J T
231 J	Ryan, Thomas	Farmer	4	4	M F & J T
230 J	Ryan, Francis	Farmer	4	4	M F & J T

PART II. PERSONS ENTITLED TO VOTE AT MUNICIPAL ELECTIONS ONLY.

No. on Roll.	NAME.	Occupation.	Lot.	Concession	P. O. Address.
28	Brownley, Mary		8	1	Owner
1367	Boyle, Mrs.		s $\frac{1}{2}$ 8	N Boundary	Owner
54	Carter, Eliza Ann		13	1	Owner
55	Cobbledick, George H.		n $\frac{1}{2}$ 15	1	Owner
156	Drummond, Elizabeth		3	3	Owner & O P
151	Farmer, Richard		1	3	Joint Owner
152	Farmer, John		1	3	Joint Owner
26	Fogarty, Ellen		6	4	Owner
802	Hodgson, Mrs F		10	9	Owner
783	Laughlin, James		7	9	Owner
1369	Jones, Wesley		e $\frac{1}{9}$	N Boundary	Owner
177	Miller, George		n $\frac{1}{2}$ 8	3	Owner
206	Marr, Truman		s $\frac{1}{2}$ 18	3	Joint Owner

No. on Roll.

204

168

247

101

176

251

102

254

180

PART I

No. on Roll.

174 & S

236 & C

10 & V

16 & J

17 & I

18 & I

P. O. Add-ress.
 I F & O... 4
 I F & O... 4
 M F & F S... 4
 M F & J T ... 8
 M F & J T .. 8
 M F & J T ... 8
 ONLY.
 P. O. Add-ress.
 Owner.....2:
 Owner..... 1
 Owner.....
 Owner... Glenco
 Owner & O P....
 Joint Owner.....2
 Joint Owner.....2
 Owner.....
 Owner.....
 ry Owner.....
 Owner.....
 Joint Owner....

No. on Roll.	NAME.	Occupation	Lot	Concession	P. O. Address.
204	Marr, James.....		...17.....	3.....	Owner & O P... 14
168	Maguire, Margaret...		...n ¹ 9.....	3.....	Owner & O P... 8
247	McLeod, Robert.....		...11.....	4.....	Owner.....22
101	Neil, Margaret.....		...6.....	2.....	Joint Owner..... 3
176	Neil, James.....		...3.....	3.....	Owner..... 7
251	Quarry, Henry B.....		...3.....	4.....	Owner.....14
102	Simpson, Emily.....		...10.....	2.....	Owner..... 3
254	Sutton, William.....		...10.....	4.....	Owner... Brewster
180	Simpson, Catherine.....		pt. 13.....	3.....	Owner.... 8

PART III. PERSONS ENTITLED TO VOTE AT ELECTIONS TO THE LEGISLATIVE ASSEMBLY ONLY.

No. on Roll.	NAME.	Occupation.	Lot.	Concession.	P. O. Address.
174	\ Simpson, George.....		...11.....	3.....	M F..... 3
236	\ Tod, David S.....	S. Teacher	pt. 6.....	4.....	M F..... 8
10	\ Fraser, Malcolm.....		pt. 6.....	1.....	M F..... 3
16	\ Boyle, William.....		...7.....	1.....	M F..... 3
17	\ Boyle, Michael.....		...7.....	1.....	M F..... 3
18	\ Boyle, Thomas.....		...7.....	1.....	M F..... 3

POLLING SUB-DIVISION NO. 2,

Comprising Lots Nos. 19 to the end of the First, Second and Third Concessions; Lots Nos. 21 to the end of the Fourth and Ninth Concessions; and Lots Nos. 28th to the end of the Fifth, Sixth, Seventh and Eighth Concessions, E.C.R.

PART 1—Persons entitled to vote at both Municipal Elections and Elections to the Legislative Assembly.

No. on Roll.	NAME.	Occupation.	Lot	Concession	P. O. Address.
122	Bice, Artemus	Farmer	22 & 23	2	M F & O & O P.
41 J	Bice, Eli	Farmer	21 & 22	1	M F & T.
121 J	Bice, Edgar L.	Farmer	21	2	M F & J O.
121 J	Bice, John W.	Farmer	21	2	M F & J O.
121 J	Bice, Charles, Ira	Farmer	21	2	M F & J O.
195 J	Bice, Ira	Farmer	22 & 23	3	M F & T.
818 J	Banting, Thomas	Farmer	22	9	M F T & O P.
819	Banting, Hilton W.	Farmer	22	9	M F & F S.
824 J	Banting, Albert E.	Farmer	22	9	M F & O.
817 J	Bradley, Samuel	Farmer	21	9	M F & O.
409 J	Brownley, Wesley	Farmer	30	6 E C R.	M F & T & O P.
1481 J	Blackwell, Walter	Egg Merchant	1, 2 & 4	Clandeboye	M F & J O.
1486	Brown, Frederick	Shoemaker	79	Clandeboye	M F & O.
43 J	Carter, Eli Richard	Farmer	23	1	M F & O.
44 J	Cunningham, Flanery	Farmer	n ¹ 24	1	M F & O.
45 J	Cunningham, Wm.	Farmer	s ¹ 24	1	M F & O.
115 J	Carter, George R.	Farmer	19	2	M F & O & O P.
116	Carter, Joseph	Farmer	19	2	M F & F S.
124 J	Cunningham, James	Farmer	pt 24 & n ¹ 25	2	M F & O.
125 J	Cunningham, George	Farmer	pt 24	2	M F & O.
190 J	Cobleigh, George	Farmer	s ¹ 19	3	M F & T.
191	Carter, George N.	Farmer	20	3	M F & O & O P.
192	Carter, Eslie	Student	20	3	M F & F S.
1487	Clark, Andrew	Farmer	30	Clandeboye	M F & O.

No. on Roll.
 52 J
 349 J
 348 J
 406 J
 422 J
 423 J
 485 J
 484 J
 290 J
 62 J
 128 J
 216 J
 131 J
 280 J
 219 J
 57 J
 38 J
 39 J
 40 J
 53 J
 60 J
 61 J
 69 J
 146 J
 145 J

No. on Roll.	NAME.	Occupation.	Lot.	Concession.	P.O. Address.
52	J Danney, Tassel	Farmer	28	1	M F & O
340	J Douglas, John	Farmer	31	5 E C R	M F & J O
348	J Douglas, Peter	Farmer	31	5 E C R	M F & J O
406	J Dorman, John C	Farmer	28 & 29	6 E C R	M F & T
422	J Donaldson, John	Farmer	pt 32	6 E C R	M F & O & O P
423	Donaldson, William E.	Farmer	pt 32	6 E C R	M F & F S
483	J Dorman, Daniel	Farmer	29	7 E C R	M F & O
484	J Dorman, Jeremiah	Farmer	30	7 E C R	M F & O & O P
290	Dobbs, Freeman A.	Farmer	e 30 & e 31	4	M F & T
62	J Elwood, William	Farmer	n pt 31	1	M F & O
128	J Egan, Michael	Farmer	n 26	2	M F & T
216	J Farrish, James T.	Farmer	30	3	M F & O
131	J Golley, William	Farmer	s 26 & pt 27	2	M F & O
280	Gibson, Benjamin	Farmer	25	4	M F & O
219	Gieve, Gilbert	Farmer	s 32 & 33	3	M F & T
57	J Hodgins, Robert R.	Farmer	19	1	M F & O
38	J Hodgins, Alonzo E.	Farmer	19	1	M F & T
39	Hodgson, Robert	Farmer	pt 20	1	M F & O & O P
40	Hodgson, Esli	Farmer	pt 20	1	M F & F S
53	Hodgins, R. L.	Farmer	pt 29	1	M F & T
60	Hodgins, Sidney J.	Farmer	n 30	1	M F & T
61	J Henry, Wm J.	Farmer	s 30	1	M F & O
69	J Hodgins, Thomas F	Farmer	35	1	M F & T
146	J Harding, Robert	Farmer	34	2	M F & J O
145	J Harding, Philip	Farmer	34	2	M F & J O

ons; Lots Nos. to the end of

lections to the

P. O. Address.

F & O & O P. 4

M F & T. 4

M F & J O. 4

M F & J O. 4

M F & J O. 4

M F & T. 4

M F T & O P. 9

M F & F S. 9

M F & O. 9

M F & O. 9

M F & T & O P. 7

M F & J O. 4

M F & O. 4

M F & O. 4

M F & O. 4

M F & O. 4

M F & O. 4

M F & O. 4

M F & O & O P

M F & F S. 4

M F & O. 4

M F & O. 4

M F & T. 4

M F & O & O P

M F & F S. 4

M F & O. 4

No. on Roll.	NAME.	Occupation.	Lot.	Concession	P.O. Add-ress.
222 J	Hutchinson, Joseph.....	Farmer.....	35.....	3.....	M F & J O... 6
223 J	Hutchinson, Thos.....	Farmer.....	35.....	3.....	M F & J O... 6
292 J	Hughes, Edwin S.....	Farmer.....	32.....	4.....	M F & O..... 7
482 J	Hotson, Andrew.....	Farmer.....	28.....	7 E C R.....	M F & O..... 7
486 J	Hotson, John.....	Farmer.....	s pt 31.....	7 E C R.....	M F & O & O P 7
487	Hotson, Jeremiah.....	Farmer.....	s pt 31.....	7 E C R.....	M F & F S... 7
1490	Lewis, George.....	Farmer.....	88,89,91, 92, 93, 106	Clandeboye ...	M F & O... .. 4
137 J	Lee, William J.....	Farmer.....	29.....	2.....	M F & O & O P 5
198 J	Lynn, Charles.....	Farmer.....	s ½ 24.....	3.....	M F & O..... 5
272	Lewis, John F.....	Farmer.....	22.....	4.....	M F & J O..... 4
273	Lewis, Thomson H.....	Farmer.....	22.....	4.....	M F & J O... 4
274 J	Lewis, Thomas A.....	Farmer.....	pt 23.....	4.....	M F & O & O P 4
353 J	Leitch, Robert.....	Farmer.....	pt 34 & 35.....	5 E C R.....	M F & O & O P 6
356	Leitch, John sr.....	Farmer.....	35.....	5 E C R.....	M F & O..... 6
355	Leitch, John jr.....	Farmer.....	e ½ 35.....	5 E C R.....	M F & T..... 6
189 J	Marr, Benjamin.....	Farmer.....	n ½ 19.....	3.....	M F & J O & O P 4
281 J	McFarlane, John W.....	Farmer.....	26.....	4.....	M F & O... .. 7
282	McFarlane, George.....	Farmer.....	27.....	4.....	M F & O & O P. 7
285 J	McFarlane, James L.....	Farmer.....	n pt 29.....	4.....	M F & O..... 7
288	McFarlane, Thomas C.....	Farmer.....	27.....	4.....	M F & F S... 7
209	McFarlane, Edward S.....	Farmer.....	27.....	3.....	M F & O ... 7
284 J	Marritt, Amos W.....	Farmer.....	28.....	4.....	M F & O... 7
346 J	Morton, Robert.....	Farmer.....	29.....	5 E C R.....	M F & O... 7
542 J	Magary, Joseph.....	Farmer.....	30.....	8 E C R.....	M F & T & O P. 7
420	McNaughton, John.....	Farmer.....	30.....	6 E C R.....	M F & O... 7
271 J	Northgrave, William.....	Farmer.....	21.....	4.....	M F & O..... 4

No. on Roll.	
141	O
138 J	O
139	O
142	O
143	O
144	O
193	O
194 J	O
197 J	O
224 J	O
225 J	O
70	Pa
147 J	Pa
72	Pa
71	Pa
351 J	Pri
286	Pe
207	Ra
411 J	Ro
412	Ro
46	Se
49	Se
47	Se
133	Sr
185	Sr
212	Su

P.O. Address.	No. on Roll.	NAME.	Occupation.	Lot.	Concession	P.O. Address.
M F & J O.... 6	141	Ovens, Stewart.....	Farmer.....	33.....	2.....	M F & O & O P 5
M F & J O.... 6	138 J	Ovens, John C.....	Farmer.....	30.....	2.....	M F & O..... 5
M F & O..... 7	139	Ovens, Hubert C.....	Farmer.....	31.....	2.....	M F & O..... 5
M F & O..... 7	142	Ovens, Stewart jr.....	Farmer.....	33.....	2.....	M F & F S.... 5
M F & O & O P 7	143	Ovens, Alfred... ..	Farmer.....	33.....	2.....	M F & F S... 5
M F & F S... 7	144	Ovens, Arthur.....	Farmer	33.....	2.....	M F & F S... 5
	193	O'Neil, Henry.....	Farmer.....	21.....	3.....	M F & O & O P 4
	194 J	O'Neil, Lewis.....	Farmer.....	21.....	3.....	M F & J O... 4
M F & O... .. 4	197 J	O'Neil, Henry jr.	Farmer... ..	n $\frac{1}{2}$ 24.....	3.....	M F & O..... 5
F & O & O P 5	224 J	O'Neil, James E.....	Farmer	36... ..	3.....	M F & J O... 6
M F & O..... 5	225 J	O'Neil, Joseph D.....	Farmer.....	36.....	3.....	M F & J O... 6
M F & J O..... 4	70	Paterson, William.....	Farmer.....	pt 35.....	1.....	M F & O & OP.19
M F & J O... 4	147 J	Patterson, John W.....	Farmer.....	35.....	2.....	M F & O.....19
F & O & O P 4	72	Patterson, Thos. C.....	Farmer.....	pt 35.....	1.....	M F & F S ..19
F & O & O P 6	71	Patterson, James W.....	Farmer.....	pt 35.....	1.....	M F & F S...19
M F & O..... 6	351 J	Priestly, James.....	Farmer.....	s $\frac{1}{2}$ 32&33	3 & 2 & 2 $\frac{1}{2}$	Tenant 5
M F & T 6	286	Peters, Absalom.....	Farmer.....	pt 32...6	E C R ...	M F & O & O P. 7
M F & J O & O P 4						
M F & O... .. 7						
F & O & O P. 7	207	Ramsay, Frederick.....	Farmer.....	pt 25.....	3.....	M F & O..... 4
M F & O..... 7	411 J	Rosser, David.....	Farmer.....	pt 31...6	E C R	M F & O..... 7
M F & F S... 7	412	Rosser, Albert E.....	Farmer.....	pt 31...6	E C R. ...	M F & F S... 7
M F & O ... 7						
M F & O... 7	46	Seale, George.....	Farmer.....	25 & 26.....	1.....	M F & O... 4
M F & O... 7	49	Seale, John.....	Farmer.....	26.....	1.....	M F & F S.. 4
M F & T & O P. 7	47	Seale, Joseph.....	Farmer.....	25.....	1.....	M F & J O... 4
M F & O... 7	133	Smith, James S.....	Farmer.....	pt 27 & 28.....	2.....	M F & O & O P. 5
M F & O..... 4	185	Smith, Alexander W.....	Farmer.....	28.. ..	2.....	M F & F S.. 5
	212	Sutton, James.....	Farmer.....	pt 29.....	3.....	M F & O & O P 5

No. on Roll.	NAME.	Occupation.	Lot.	Concession	P. O. Address.	No. on Roll.	
213	Sutton, Russel E.	Farmer	n ¹ 29	3	M F & F S.	5	499 Dorm
217	Stevenson, George R.	Farmer	31 & n ¹ 32	3	M F O	5	820 Drou
356 J	Shipley, George	Farmer	36	5 E C R.	M F & O & O P	7	
357	Shipley, George S.	Farmer	36	5 E C R	M F & F S.	7	415 Frase
358	Shipley, John	Farmer	36	5 E C R	M F & F S.	7	
1477	Sutton, James Dr.	M. D.	16, 17, 18 19, Claudeboye		M F & O	4	227 Hugh
1480	Shoff, Daniel	License Insp.	7, 8, 9, 10, 11, 12, 13, 30, 31, 32		M F & O	5	347 Hugh
67	Thompson, Wm. sr.	Farmer	34	1	M F & O & O P.	19	1892 Johns
68	Thompson, Wm jr.	Farmer	34	1	M F & F S.	19	
210 J	Thompson, Hiram	Farmer	n ¹ 28	3	M F & T.	5	58 Kelly
50 J	Thompson, Charles	Farmer	pt. 27	1	M F & J T.	4	
51 J	Thompson, William	Farmer	pt. 27	1	M F & J T.	4	293 Lewis
199 J	Windsor, Hiram	Farmer	n ¹ 25	3	M F & O	4	130 McNa
208	Windsor, James	Farmer	26	3	M F & O	5	
202 J	Windsor, Darius	Farmer	pt 25 & 26	3	M F & T & O P.	5	488 Portic
							117 Reid,
							548 Rosser
							350 Stewa
							359 Shiple

PART II. PERSONS ENTITLED TO VOTE AT MUNICIPAL ELECTIONS ONLY.

No. on Roll.	NAME.	Occupation.	Lot.	Concession	P. O. Address.	No. on Roll.	
1482	Blackwell, Mrs. Mary A.		1, 2 & 4	Claudeboye	Joint Owner	4	226 Winds
120	Bice, Mrs. Caroline		21	2	Joint Owner	4	
120	Bice, Alida M.		21	2	Joint Owner	4	
120	Bice, Charlotte D.		21	2	Joint Owner	4	
129	Carter, Richard		19	2	Owner	4	

P. O. Address.	No. on Coll.	NAME.	Occupation.	Lot.	Concession.	P.O. Address.
M F & F S. . 5	499	Dorman, Elizabeth.....		...n pt 31...7 E C ROwner.....	7
M F O..... 5	820	Drought, William.....	 23	9.....Owner....	7
F & O & O P 7						
M F & F S. . 7	415	Fraser, Alexander.....		...28 & 29....6 E C RO. & O P....	Clinton
M F & F S. . 7						
M F & O 4	227	Hughes, Mrs Elizabeths $\frac{1}{2}$ 32&33..... 3Owner....	19
M F & O..... 5	347	Hughes, William.....	 30..... 5 E C ROwner.....	7
F & O & O P. 19	492	Johnston, Henry.5.....	ClandeboyeOwner.....	17
M F & F S.... 19						
M F & T..... 5	58	Kelly, Mrs Elizabeth.....	27..... 1.....	Owner.....	22
M F & J T.... 4						
M F & J T.... 4	293	Lewis, Maria.....	23..... 4.....	Owner.....	4
M F & O..... 4	130	McNair, Mrs.....	n $\frac{1}{2}$ 26..... 2.....	Owner.....	Birr
M F & O.... 5						
F & T & O P. 5	488	Portice, Charity.....	78.....	ClandeboyeOwner.....	4
	117	Reid, William.....	20..... 2.....	Owner.....	22
	548	Rosser, Thomas.....	30..... 8 E C R.....	Owner.....	17
	350	Stewart, Archibald.....	 32..... 5 E C R....	Owner.....	7
ONLY.	359	Shipley, Mrs. Mary A33..... 5 E C R.....	Owner.....	7
	66	Varley, Wm. J.....	s $\frac{1}{2}$ 33..... 1.....	Owner.....	22
Joint Owner..... 4	226	Windsor, Mrs. Geo...n $\frac{1}{2}$ 28..... 8.....	Owner.....	
Joint Owner..... 4						
Joint Owner..... 4						
Joint Owner..... 4						
owner..... 4						

PART III. PERSONS ENTITLED TO VOTE AT ELECTIONS TO THE LEGISLATIVE ASSEMBLY ONLY.

No. on Roll.	NAME.	Occupation.	Lot.	Concession	P. O. Address.
136	Danby, George.....		28.....	2.....	M F..... 5
287	Dale, George.....	Teacher.....	pt 29.....	4.....	M F..... 7
288	Dale, Thomas.....		pt 29.....	4.....	M F..... 7
287	Dale, William.....		pt 29.....	4.....	M F..... 7
119	Hodgins, Benj.....		20.....	2.....	M F.....
118	Hodgins, George.....	Teacher.....	20.....	2.....	M F..... 4
1489	McDonald, James.....		78.....	Clandeboye	M F.....
821	McEwen, John.....		23.....	9.....	M F..... 7
1478	Sutton, Harold.....	Student.....	16,17,18, 19,	Clandeboye	M F.....

Comprising
EU

PART 1--I

No. on Roll.

941 J Amos

942 Amos

943 Amos

981 J Amos

968 Buck

263 J Bean

264 Bean

265 Bean

813 J Bradl

814 J Bradl

898 J Brown

844 Brown

892 Bright

903 Bice,

904 J Bloom

947 J Bice,

948 Bice, A

✓

255 J Cunnin

256 Cunnin

257 Cunnin

258 Cunnin

389 Corbet

340 Corbet

SEMBLY ONLY.

POLLING SUB-DIVISION NO. 3,

Comprising Lots Nos. 14 to 20 in the Fourth and Ninth Concessions, the whole of the Tenth, Eleventh, Twelfth and Thirteenth Concessions ; and Lots Nos. 10 to 17, in the North Boundary.

PART 1--Persons entitled to vote at both Municipal Elections and Elections to the Legislative Assembly.

No. on Roll.	NAME.	Occupation.	Lot	Concession	P. O. Ad-dress.
941 J	Amos, Joseph H.....	Farmer.....	17.....	12.....	M F & O.....10
942	Amos, William T.....	Farmer.....	17.....	12.....	M F & F S...10
943	Amos, John L.....	Farmer.....	17.....	12.....	M F & F S...10
981 J	Amos, James E	Farmer.....	16.....	13.....	M F & O.....10
968	Buckley, Patrick.....	Farmer.....	9.....	13.....	M F & T.... 9
263 J	Bean, Charles.....	Farmer.....	18.....	4.....	M F & O & O P 9
264	Bean, William T.....	Farmer.....	18.....	4.....	M F & F S... 9
265	Bean, Charles A.....	Farmer.....	18.....	4.....	M F & F S... 9
813 J	Bradley, John.....	Farmer.....	19.....	9.....	M F & J O..... 9
814 J	Bradley, Joshua.....	Farmer.....	19.....	9.....	M F & J O.. 9
898 J	Brown, George.....	Merchant.....	pt 15.....	11.....	M F & O & O P 9
844	Brown, Anson G.....	Farmer.....	pt 15.....	10.....	M F & F S... 9
892	Brighton, John.....	Farmer.....	pt 13.....	11.....	M F & O..... 9
903	Bice, John.....	Farmer.....	pt 15.....	11.....	M F & T.... 9
904 J	Bloomfield, Alem.....	Farmer.....	16.....	11.....	M F & T..... 9
947 J	Bice, William.....	Farmer.....	pt 20 & 21.....	12.....	M F & O & O P 9
948	Bice, Albert A.....	Student.....	pt 20 & 21	12.....	M F & F S... 9
265 J	Cunningham, Thomas.....	Farmer.....	14.....	4.....	M F & O.... 9
266	Cunningham, Wm. J.....	Farmer.....	14.....	4.....	M F & F S... 9
267	Cunningham, Francis.....	Farmer.....	14.....	4.....	M F & F S... 9
268	Cunningham, Walter.....	Farmer.....	14.....	4.....	M F & F S... 9
389	Corbett, Nathaniel sr.....	Farmer.....	14.....	10.....	M F & O..... 9
340	Corbett, Nathaniel jr.....	Farmer.....	14.....	10.....	M F & F S... 9

No. on Roll.	NAME.	Occupation.	Lot.	Concession	P.O. Add-ress.
841	Corbett, Sylvester L.....	Farmer.....	14.....	10.....	M F & F S.... 9
860 J	Corbett, William, L.....	Farmer.....	s $\frac{1}{2}$ 18,19 & pt 20.....	10.....	M F & O..... 9
897	Corbett, George.....	Farmer.....	pt 15.....	11.....	M F & T..... 9
871 J	Cockwell, James.....	Farmer.....	5.....	11.....	M F & O..... 9
893	Craven, Linwood.....	Farmer.....	14.....	11.....	M F & O..... 9
894	Craven, John.....	Farmer.....	14.....	11.....	M F & F S.... 9
1377 J	Coughlin, Daniel.....	Farmer.....	12.....	N Boundary...	M F & O..... 9
1378	Coughlin, John A.....	Farmer.....	12.....	N Boundary..	M F & F S.... 9
838 J	Darling, William.....	Farmer.....	13.....	10.....	M F & O..... 9
907 J	Dixon, James.....	Farmer.....	18.....	11.....	M F & O..... 9
925	Doyle, Michael.....	Farmer.....	9.....	12.....	M F & O..... 9
972 J	Doyle, James.....	Farmer.....	12.....	13.....	M F & O & O P. 9
926 J	Doyle, John J.....	Farmer.....	12.....	12.....	M F & O & O P. 9
973	Doyle, Mathias.....	Farmer.....	12.....	13.....	M F & F S .. 9
973	Doyle, Michael J.....	Farmer.....	12.....	13.....	M F & F S .. 9
906	Dixon, Wesley W.....	Farmer.....	17.....	11.....	M F & J O... 9
906	Dixon, John.....	Farmer.....	17.....	11.....	M F & J O... 9
260 J	Ellwood, Thomas.....	Farmer.....	16.....	4.....	M F & O & O P 9
259 J	Faulder, George.....	Farmer.....	15.....	4.....	M F & O.... 9
825 J	Faulder, James.....	Farmer.....	3.....	10.....	M F & O.... 9
875 J	Faulder, Joseph N.....	Farmer.....	n $\frac{1}{2}$ 8.....	11.....	M F & O.... 9
845	Gilbert, Thomas.....	Teacher.....	pt 15.....	10.....	M F & T..... 9
900 J	Glenn, William.....	Farmer.....	s $\frac{1}{2}$ 20.....	11.....	M F & O & O P 9
842 J	Gilbert, John.....	Farmer.....	pt 14.....	10.....	M F & T..... 9
990 J	Gilbert, William.....	Farmer.....	s $\frac{1}{2}$ 19.....	13.....	M F & O..... 10
991	Gilbert, David W.....	Farmer.....	s $\frac{1}{2}$ 19.....	13.....	M F & F S... 10
992	Gilbert, William R.....	Farmer.....	s $\frac{1}{2}$ 19.....	13.....	M F & F S .. 10

No. on Roll.	
1385	J GI
1399	(H)
880	J Ha
884	J Ha
886	Ha
887	Ha
896	J Ha
892	Ha
908	J Ha
903	Hoc
904	Hoc
906	Hoc
921	Har
969	Har
923	Har
922	Har
932	J Har
1374	J Jond
864	Keo
830	J Ken
269	J Lew
799	J Lee
853	J Lew
854	Lew
855	Lew
857	J Lew
877	Lew

P. O. Add- ress.	No. on Roll.	NAME.	Occupation.	Lot.	Concession	P. O. Add- ress.
F & F S... 9	1385 J	Glaven, Joseph.....	Farmer.....	16.....	N Boundary...	M F & O12
F & O..... 9	1399	Glaven, Edward.....	Farmer.....	s w pt 15...	N Boundary...	M F & O.....12
F & T..... 9						
F & O..... 9	880 J	Harlton, Albert.....	Farmer.....	s $\frac{1}{2}$ 8, n pt 9....	11	M F & O.... 9
F & O..... 9	884 J	Hardy, William.....	Farmer.....	s $\frac{1}{2}$ 10 & 11.....	11.....	M F & O..... 9
F & F S... 9	886	Hardy, William F.....	Farmer.....	11.....	11.....	M F & F S. . 9
F & O..... 9	887	Hardy, John R.....	Farmer	11.....	11.....	M F & F S .. 9
F & F S... 9	896 J	Hardy, Robert....	Farmer	pt 15.....	11.....	M F & O & O P. 9
	892	Hardy, Andrew	Farmer	pt 15	11.....	M F & F S... 9 <i>WB</i>
F & O..... 9	908 J	Harris, Charles.....	Farmer.....	19.....	11.....	M F & O..... 9
F & O..... 9	903	Hodgins, Henry.....	Farmer	3.....	12.....	M F & O & O P.10
F & O..... 9	904	Hodgins, James.....	Farmer.....	3.....	12.....	M F & F S...10
& O & O P. 9	906	Hodgins, William H.....	Farmer.....	4.....	12.....	M F & T.....10
& O & O P. 9	921	Hamilton, John.....	Farmer.....	7.....	12.....	M F & O & O P. 9
F & F S .. 9	969	Hamilton, Wm. J.....	Farmer.....	10.....	13.....	M F & O..... 9
F & F S .. 9	923	Hamilton, James H.....	Farmer.....	7.....	12.....	M F & F S .. 9
F & J O... 9	922	Hamilton, Robert J.....	Farmer.....	7.....	12.....	M F & F S... 9
F & J O... 9	932 J	Hardy, Andrew.....	Farmer.....	13.....	12.....	M F & T..... 9
& O & O P 9	1374 J	Jones, William M	Farmer.....	10.....	N Boundary	M F & O & O P 18
F & O..... 9	864	Keown, James.....	Farmer.....	n pt 20.....	10.....	M F & T..... 9
F & O..... 9	830 J	Kent, John.....	Farmer.....	7.....	10.....	M F & T. 9
F & O..... 9		V				
F & T..... 9	269 J	Lewis, Abbott.....	Farmer.....	e $\frac{1}{2}$ 20.....	4.....	M F & O..... 4
F & O & O P 9	799 J	Lee George.....	Farmer.....	15 & pt 16.....	9.....	M F & O..... 9
F & T..... 9	853 J	Lewis, John.....	Farmer.....	pt 16.....	10.....	M F & O..... 9
F & O.....10	854	Lewis, William C.....	Farmer.....	pt 16..	10.....	M F & F S... 9
F & F S ..10	855	Lewis, Judson L.....	Farmer.....	pt 16.....	10.....	M F & F S... 9
F & F S ..10	857 J	Lewis, George.....	Farmer	17 & u $\frac{1}{2}$ 18.....	10.....	M F & O..... 9
	877	Lewis, Christopher.....	Farmer.....	17.....	10.....	M F & O..... 9

No. on Roll.	NAME.	Occupation.	Lot	Concession	P. O. Address.	No. on Roll.
920 J	Lightfoot, John.....	Farmer.....	6.....	12.....	M F & O.....	985 J Pic
920	Lightfoot, William T.....	Farmer.....	6.....	12.....	M F & F S... ..	920 J Pr
924 J	Lightfoot, George.....	Farmer.....	8.....	12.....	M F & O.....	953 J Pic
907 J	Lewis, William.....	Farmer.....	5.....	12.....	M F & O & O P ..	954 J Pic
908	Lewis, Arthur W.....	Farmer.....	pt 5.....	12.....	M F & F S... ..	960 Pic
909	Lewis, Thomas.....	Farmer.....	pt 5.....	12.....	M F & T.....	959 Pic
						961 Pic
266 J	Morgan, George H.....	Farmer.....	19.....	4.....	M F & J O... ..	843 J Sho
267 J	Morgan, Thomas.....	Farmer.....	19.....	4.....	M F & J O... ..	869 J Sho
798	Monut, Louis.....	Farmer.....	14.....	9.....	M F & T.....	870 J Sho
812 J	Morgan, Joshua.....	Farmer.....	18.....	9.....	M F & T.....	873 J Sho
823	Morgan, Edward.....	Farmer.....	18.....	9.....	M F & O.....	874 Sho
832 J	Maguire, Andrew.....	Farmer.....	9.....	10.....	M F & T.....	900 J Seli
882 J	Morley, John.....	Farmer.....	pt 9, & n $\frac{1}{2}$ 10...11.....	11.....	M F & J O... ..	952 J Sha
883 J	Morley, William.....	Farmer.....	pt 9, & n $\frac{1}{2}$ 10...11.....	11.....	M F & J O.....	901 J Seli
909 J	Mawson, John.....	Farmer.....	pt 20 & 21.....	12.....	M F & O & O P ..	963 J Scot
986 J	Morley, William.....	Farmer.....	18.....	13.....	M F & O & O P ..	964 Scot
988	Morley, Thomas.....	Farmer.....	18.....	13.....	M F & F S... ..	965 J Scot
987	Morley, Walter.....	Farmer.....	18.....	13.....	M F & F S... ..	966 Scot
						967 Scot
982	O'Neil, William L.....	Farmer.....	17.....	13.....	M F & O.....	833 Sha
983	O'Neil, Silas.....	Farmer.....	17.....	13.....	M F & F S... ..	834 J Thor
1382 J	O'Brien, Jeremiah.....	Farmer.....	14 & e $\frac{1}{2}$ 15N.Boundary..		M F & O.....	974 J Torra
1379 J	O'Brien, Cornel's J.....	Farmer.....	13.....	N.Boundary..	M F & O.....	975 Torra
1381	O'Brien, Daniel.....	Farmer.....	14.....	N.Boundary..	M F & F S... ..	800 Weir
						810 Wind
826 J	Pickering, John.....	Farmer.....	4.....	10.....	M F & O... ..	811 J Wind
827	Pickering, George.....	Farmer.....	4.....	10.....	M F & F S... ..	815 J With
890 J	Pierce, William.....	Farmer.....	s $\frac{1}{2}$ 12 & n $\frac{1}{2}$ 13... ..	11.....	M F & O & O P ..	816 With
891	Pierce, Moses sr.....	Farmer.....	13.....	11.....	M F & O.....	

P. O. Address.	No. on Roll.	NAME.	Occupation.	Lot.	Concession	P. O. Address.
M F & O..... 9	895 J	Pierce, Moses jr.....	Farmer.....	pt 15.....	11.....	M F & O & O P 9
M F & F S... 9	929 J	Prest, Marwood.....	Farmer.....	11.....	12.....	M F & O.... 9
M F & O..... 9	953 J	Pickering, George sr.....	Farmer.....	5.....	13.....	M F & O.....10
M F & O & O P 9	954 J	Pickering, John.....	Farmer.....	5.....	13.....	M F & F S...10
M F & F S... 9	960	Pickering, George jr.....	Farmer.....	5.....	13.....	M F & F S...10
M F & T..... 9	959	Pickering, James.....	Farmer.....	5.....	13.....	M F & F S...10
	961	Pickering Francis.....	Farmer.....	5.....	13.....	M F & F S...10
		U				
M F & J O... 9	843 J	Sholdice, Anthony.....	Farmer.....	pt 15.....	10.....	M F & O & O P 9
M F & T..... 9	869 J	Short, Edmund.....	Farmer.....	3.....	11.....	M F & T.....18
M F & T..... 9	870 J	Short, Jabez.....	Farmer.....	4.....	11.....	M F & O....18
M F & O..... 9	873 J	Sholdice, Joseph.....	Farmer.....	7.....	11.....	M F & O & O P 9
M F & T..... 9	874	Sholdice, Wilbert J.....	Farmer.....	7.....	11.....	M F & F S.. 9
M F & J O... 9	900 J	Seli, Robert.....	Saw Mill Prop..	pt 15.....	11.....	M F & J O... 9
M F & J O....	952 J	Shaddock, William.....	Farmer.....	4.....	13.....	M F & T.... 9
F & O & O P 9	901 J	Seli, Robert W.....	Farmer.....	pt 15.....	11.....	M F & J O... 9
F & O & O P 9	963 J	Scott, George.....	Farmer.....	7.....	13.....	M F & O..... 9
M F & F S... 9	964	Scott, William.....	Farmer.....	7.....	13.....	M F & F S... 9
M F & F S... 9	965 J	Scott, Samuel.....	Farmer.....	8.....	13.....	M F & O & O P. 9
	966	Scott, James.....	Farmer.....	8.....	13.....	M F & F S.. 9
M F & O.....10	967	Scott, William W.....	Student.....	8.....	13.....	M F & F S.... 9
M F & F S...10	833	Shaddock, Thos.....	Farmer.....	10.....	10.....	M F & T..... 8
M F & O.....12	834 J	Thomson, John A.....	Farmer.....	12.....	10.....	M F & O & O P... 9
M F & O.....12	974 J	Torrauce, John.....	Farmer.....	13.....	13.....	M F & T..... 9
M F & F S...12	975	Torrauce, John D.....	Farmer.....	13.....	13.....	M F & F S... 9
	800	Weir, William.....	Blacksmith.....	pt 15... ..	9.....	M F & O.... 9
M F & O.... 9	810	Windsor, William.....	Farmer.....	17.....	9.....	M F & J O... 9
M F & F S... 9	811 J	Windsor, Joseph.....	Farmer.....	17.....	9.....	M F & J O... 9
M F & O & O P 9	815 J	Witherspoon, Joseph.....	Farmer.....	20.....	9.....	M F & O & O P 9
M F & O..... 9	816	Witherspoon, David.....	Farmer.....	20.....	9.....	M F & F S....

No. on Roll.	NAME.	Occupation.	Lot.	Concession.	P.O. Address.
872 J	Welsh, William H.	Farmer	6	11	M F & O
828 J	Wilson, John	Farmer	5	10	M F & O
888 J	Wasnidge, Joseph	Farmer	12	10	M F & O
984 J	Watson, Alexander	Farmer	14	12	M F & F S
935	Watson, Richard	Farmer	14 & 15	12	M F & O
937	Watson, Thomas S.	Farmer	15	12	M F & F S
936	Watson, Robert J.	Farmer	15	12	M F & F S
938	Watson, Ridley M.	Farmer	15	12	M F & F S
944 J	White, James	Farmer	18	12	M F & O
945	White, Charles	Farmer	18	12	M F & F S
979	Watson, Mark E.	Farmer	15	13	M F & F S
980	Watson, Thos. K.	Farmer	15	13	M F & F S

No. on Roll.	
958	F
279	F
930	F
929	H
	L
881	L
	M
268	M
804	Mo
971	Mo
	O
984	O
	Sl
876	Sl
852	Sh
	Ro
851	Ro

PART II. PERSONS ENTITLED TO VOTE AT MUNICIPAL ELECTIONS ONLY.

No. on Roll.	NAME.	Occupation.	Lot.	Concession	P.O. Address.
278	Bice, Jesse		17	4	Owner
849	Bloomfield, John sr.		10	10	Owner
848	Brown, George		7	10	Owner
829	Curtain, Patrick		6	10	Owner
1375	Coughlin, Bartholomew		11	N. Boundary	Joint Owner
1376	Coughlin, Cornl's		11	N. Boundary	Joint Owner
906	Dixon, Sarah A.		17	11	Owner
1384	Delehay, James		pt. 15	N. Boundary	Owner
879	Dauncy, William		3	11	Owner
950	Flanagan, Patrick		1/2 3	13	Owner & O P

976	Wa
805	Wa

P.O. Address.	No. on Roll.	NAME.	Occupation.	Lot.	Concession	P.O. Address.
M F & O..... 9	958	Hicks, Mrs.....	4.....13.....	Owner.....21
M F & O..... 9	279	Harness, Catherine.....	s½ 17.....4.....	Owner.....
M F & O..... 9	930	Hodgins, John.....	4.....12.....	Owner..... 1
M F & F S... 9	929	Haskett, John.....	n½ 20.....11.....	Owner..... 7
M F & O.... 9						
M F & F S... 9	881	Lee George.....	8.....10.....	Owner.... 9
M F & F S... 9						
M F & F S... 9	268	Morgan, Hannah.....	19.....4.....	Joint Owner..... 4
M F & O..... 9	804	Morgan, Mary J.....	n½ 14.....9.....	Owner..... 4
M F & F S... 9	971	McInnis, Angus.....	s½ 11.....13.....	Owner.... 18
M F & F S.... 9						
M F & F S... 9	984	O'Leary, James.....	9.....13.....	Owner..... 17
	876	Slack, Edward.....	pt 16.....9.....	O & O P Ilderton
	852	Sholdice, Mrs.....	pt 15.....10.....	Owner.... 17
ONLY.						
	851	Rowe, Mrs. Wm.....	pt. 14.....10.....	Owner..... 17
wner..... 17						
wner..... 3	976	Watson, Elizabeth.....		14 & 15.....13.....	Owner..... 9
wner..... 1	805	Waistell, Mrs. Agnes.....	s½ 14.....9.....	Owner..... 9
ner..... 1						
nt Owner..... 8						
nt Owner..... 8						
ner..... 9						
ner..... 8						
ner..... 21						
ner & O P... 12						

PART III. PERSONS ENTITLED TO VOTE AT ELECTIONS TO THE LEGISLATIVE ASSEMBLY ONLY.

No. on Roll.	NAME.	Occupation.	Lot	Concession	P. O. Address.
809	Bice, Arthur W.....		pt 16.....	9.....	M F.....
837	Clack, William.....		12.....	10.....	M F.....
808	Canning, Thomas.....		pt 16.....	9.....	M F.....
897	Corbett, George.....		pt 15.....	11.....	M F.....
977	Keown, Robert.....		14.....	13.....	M F.....
862	Purdy, Harry.....		19.....	10.....	M F.....
836	Mawson, George.....	Teacher.....	12.....	10.....	M F.....
801	Weir, Wallace.....	Blacksmith.....	pt 15.....	9.....	M F.....
861	White, Joseph.....		19.....	10.....	M F.....
907	Stokes, Walter.....		18.....	11.....	M F.....
902	Sceli, Henry.....		pt 15.....	11.....	M F.....
847	Sholdice, Wells.....		pt 15.....	10.....	M F.....
847	Sholdice, Edward.....		pt 15.....	10.....	M F.....

Comprising

PART 1--P

No. on Roll.	
445	Arm
446	Arm
447	Arm
448	Arm
341 J	Bow
342	Bow
343 J	Bow
344	Bow
437 J	Ben
516 J	Bur
536	Bice
538	Bice
307 J	Cam
378	Cha
379	Cha
377 J	Cha
458 J	Cat
473	Cam
458 J	Cam
459 J	Cass
402 J	Dew
467 J	Drum

POLLING SUB-DIVISION NO. 4,

Comprising Lots Nos. 1 to 27, in the Fifth, Sixth and Seventh Concessions, and Lots Nos 11 to 27, in the Eighth Concession, East of the Centre Road.

P. O.
Add-
ress.

PART 1--Persons entitled to vote at both Municipal Elections and Elections to the Legislative Assembly.

No. on Roll.	NAME.	Occupation.	Lot.	Concession	P. O. Add-ress.
F.....9	445	Armstrong, Adam.....Farmer.....	9.....7	E C R....	M F & O & O P 11
F.....9	446	Armstrong, John.....Farmer.....	9.....7	"	...M F & F S....11
F.....9	447	Armstrong, John.....Farmer.....	10.....7	"	M F & O & O P 11
F.....9	448	Armstrong, Albert.....Farmer.....	10.....7	"	...M F & F S. .11
F.....9	341	J Bowman, Hugh.....Farmer.....	w $\frac{1}{2}$ 27...5	"	M F & J O & O P 7
F.....9	342	Bowman, John WFarmer.....	w $\frac{1}{2}$ 27...5	"	..M F & J O.. 7
F.....9	343	J Bowman, John.....Farmer.....	e $\frac{1}{2}$ 27 & 28...5	"	...M F & O.... 7
F.....9	344	Bowman, John H.....Farmer.....	e $\frac{1}{2}$ 27...5	"	...M F & F S.... 7
F.....9	487	J Bennett, Luther A.....Farmer.....	.6.....7	"	..M F & T.....11
F.....9	516	J Burgess, JohnFarmer.....	.17.....8	"	...M F & O.....10
F.....9	536	Bice, GilbertFarmer.....	.27.....8	"	M F & O & O P. 7
F.....9	538	Bice, George W.....Farmer.....	.27.....8	"	..M F & F S.... 7
F.....9	307	J Campbell, William.....Farmer.....	.8.....5	"	...M F & O..... 7
F.....9	378	Charlton, Edward A.....Farmer.....	10.....6	"	...M F & F S.... 7
F.....9	379	Charlton, Alfred T.....Student.....	10 w .6	"	...M F & F S.... 7
F.....9	377	J Charlton, George.....Farmer.....	10 & w $\frac{1}{2}$ 11 .6	"	..M F & O..... 7
F.....9	458	J Cathro, John H.....Farmer.....	.7.....7	"	...M F & O....11
F.....9	473	Campbell, Colin.....Farmer.....	.18.....7	"	..M F & O..... 7
F.....9	458	J Campbell, Alexander.....Farmer.....	.18 & 19...7	"	...M F & J O... 7
F.....9	459	J Cassidy, John J.....Farmer.....	.20.....7	"	..M F & T..... 7
F.....9	402	J Dewar, John MFarmer.....	.24 & 25...6	"	...M F & T..... 7
F.....9	467	J Drummoud, John D.....Farmer.....	.24.....7	"	...M F & O..... 7

No. on Roll.	NAME.	Occupation.	Lot.	Concession.		
369	J Geoghan, James sr.	Farmer	6	6	E. C. R.	McKenzie
370	Geoghan, James jr.	Farmer	6	6	"	McKenzie
391	J Glen, Walter S.	Farmer	16	6	"	McKenzie
436	J Godkin, John	Farmer	5	7	"	McLean,
456	J Graham, Hugh	Farmer	17	7	"	McLean, McIntyre
301	Harcus, George W. A.	Farmer	5	5	"	McIntyre
313	J Harmer, Samuel	Farmer	w $\frac{1}{2}$ 12	5	"	McIntyre,
314	J Harmer, William	Farmer	e $\frac{1}{2}$ 12	5	"	McPherson
372	Hislop, Robert	Farmer	e $\frac{1}{2}$ 7 & 8	6	"	Mackey,
376	J Hislop, Donald	Farmer	9	6	"	McAlpine
371	J Hislop, Robert jr.	Farmer	w $\frac{1}{2}$ 7	6	"	Morton,
584	J Hindmarsh, George	Farmer	25 & 26	8	"	Morton, J
405	J Hindmarsh, Thomas	Farmer	27	6	"	McEwen,
374	Hislop, Thos.	Farmer	8	6	"	McEwen,
375	Hislop, John	Farmer	8	6	"	Morton, J Morton, C
440	J Kennedy, David	Farmer	8	7	"	McRann,
517	J Keown, John	Farmer	n $\frac{1}{2}$ 18	8	"	McRann, McRann,
510	J Lewis, William sr.	Farmer	13	8	"	McRann,
511	Lewis, William jr.	Farmer	13	8	"	McRann, McMurty,
296	J Mathers, Henry	Farmer	e $\frac{1}{2}$ 1	5	"	McEwen,
295	Mathers, Albert	Farmer	w $\frac{1}{2}$ 1	5	"	McMillen
297	J Mathers, James	Farmer	2	5	"	(
302	McGuffin, Alexander	Farmer	pt. 5	5	"	Nichol, J
308	McDonald, John R.	Farmer	pt 6	5	"	Nichol, A
305	J McKay, John F.	Farmer	pt 6 & 7	5	"	Nichols,
315	McKenzie, Angus	Farmer	13	5	"	(
316	McKenzie, John	Farmer	13	5	"	rest, W

	NAME.	Occupation.	Lot	Concession	P. O. Address.
R.... M F & O...	McKenzie, Angus jr.....	Farmer.....	13.....5	E. C. R.....	M F & F S... 7
...M F & F S	McKenzie, John E.....	Farmer.....	14.....5	"	...M F & J O... 7
...M F & O...	McKenzie, Alexander.....	Farmer.....	14.....5	"	...M F & J O... 7
...M F & O...	McLean, Neil.....	Farmer.....	16.....5	"	...M F & O..... 7
...M F & O...	McLean, James.....	Farmer.....	16.....5	"	...M F & F S... 7
...M F & O...	McIntyre, John.....	Farmer.....	17.....5	"	...M F & O..... 7
...M F & J O	McIntyre, Donald.....	Farmer.....	17.....5	"	...M F & F S... 7
M F & O & O	McIntyre, Hugh E.....	Farmer.....	w $\frac{1}{2}$ 8...5	"	...M F & O..... 7
...M F & O...	McPherson, John.....	Farmer.....	20.....5	"	...M F & O..... 7
...M F & O...	Mackey, Dennis.....	Farmer.....	4.....6	"	...M F & O.....11
...M F & O...	McAlpine, Neil.....	Farmer.....	21.....6	"	M F & O & O P 7
...M F & T...	Morton, George.....	Farmer.....	26... 6	"	...M F & T..... 7
M F & O & O	Morton, James.....	Farmer.....	22... 6	"	...M F & O..... 7
...M F & J O...	McEwen, James.....	Farmer.....	pt 21...8	"	M F & T & O P 7
...M F & F S	McEwen, Neil.....	Farmer.....	e $\frac{1}{2}$ 22...7	"	...M F & O..... 7
...M F & F S...	Morton, James.....	Farmer.....	27.....7	"	...M F & O..... 7
...M F & O...	Morton, George.....	Farmer.....	27.....7	"	...M F & F S... 7
...M F & O...	McRann, Samuel.....	Farmer.....	w $\frac{1}{2}$ 19...8	"	.. M F & T..... 7
...M F & O...	McRann, James.....	Farmer.....	e $\frac{1}{2}$ 16...8	"	...M F & O.....10
...M F & O...	McRann, William.....	Farmer.....	e $\frac{1}{2}$ 19 & pt 20... 8	"	...M F & O..... 7
...M F & O...	McRann, Gilbert J.....	Farmer.....	pt 20... 8	"	...M F & F S... 7
...M F & F S	McRann, William jr.....	Farmer.....	pt 20...8	"	...M F & F S... 7
...M F & J	McMurty, James.....	Farmer.....	pt 22...8	"	M F & O & O P. 7
...M F & J...	McEwen, William.....	Farmer.....	pt 22 & w $\frac{1}{2}$ 23...8	"	M F & O & O P. 7
M F & T &	McMillan, Robt J.....	Farmer.....	14.....8	"	...M F & T..... 10
...M F & O...	Nichol, James.....	Farmer.....	w $\frac{1}{2}$ 2...7	"	...M F & O.....14
...M F & O...	Nichol, Adam.....	Farmer.....	w $\frac{1}{2}$ 2...7	"	...M F & F S... 14
...M F & O...	Nichols, Wm. Jas.....	Farmer.....	24.....8	"	...M F & T..... 7
...M F & O...					
...M F & O...	West, William M.....	Farmer.....	pt 9... 5	"	...M F & F S... 7

No. on Roll.	NAME.	Occupation.	Lot.	Concession	P. O. Address.
308 J	Prest, Thomas.....	Farmer.....	pt 9.....	5 E C R	M F & O.....
331 J	Pedler, Josiah.....	Farmer.....	19.....	5 "	M F & O.....
298 J	Retan, John.....	Farmer.....	8.....	5 "	M F & T.....
380 J	Robinson, James.....	Farmer.....	e) 18.....	5 "	M F & J O & O P
312 J	Robinson, Benjamin.....	Farmer.....	11.....	5 "	M F & J O & O P
385 J	Robinson, Stephen.....	Farmer.....	14.....	6 "	M F & O.....
389 J	Robinson, David	Farmer.....	15.....	6 "	M F & T & O P.....
390	Robinson, John S.....	Farmer.....	15.....	6 "	M F & F S.....
514 J	Robinson, John.....	Farmer.....	w) 16.....	8 "	M F & O & O P
334 J	Stewart, John D.....	Farmer.....	21.....	5 "	M F & O.....
362 J	Smith, Wellington S.....	Farmer.....	w) 2.....	6 "	M F & T.....
361 J	Schram, Walter.....	Farmer.....	1.....	6 "	M F & O & O P.....
393 J	Smith, Amasa A.....	Farmer.....	17.....	6.. "	M F & O.....
394 J	Stewart, Archibald.....	Farmer.....	18 & 19.....	6 "	M F & O.....
396	Stewart, Charles M.....	Student.....	18.....	6 "	M F & F S.....
397	Stewart, Alexander W.....	Farmer.....	18.....	7 "	M F & F S.....
441	Scott, George J.....	Farmer.....	8.....	7 "	M F & F S.....
384 J	Tweedle, John.....	Farmer.....	13.....	6 "	M F & O & O P.....
453 J	Tweedle, Robson.....	Farmer.....	15.....	7 "	M F & O & O P.....
529 J	Torrance, David	Farmer.....	pt 21.....	8 "	M F & O.....
310 J	Veitch, John.....	Farmer.....	pt 9 & 10.....	5 "	M F & O.....
433 J	Varley, Matthew.....	Farmer.....	4.....	7 "	M F & O.....
434	Varley, Walter.....	Farmer.....	4.....	7 "	M F & F S.....
435	Varley, Reuben.....	Farmer.....	4.....	7 "	M F & F S.....
436	Varley, Henry.....	Farmer.....	4.....	7 "	M F & F S.....
413	West, Samuel.....	Farmer.....	15.....	6 "	M F & O.....
450 J	Wilson, John.....	Farmer.....	12.....	7 "	M F & O.....
524 J	Wilson, Thomas.....	Farmer.....	pt 20.....	8 "	M F & O.....

No. on Roll.	
478	Bro
546	Ball
526	Bied
472	Cam
513	Eynd
320	Fuss
472	Grah
472	Grah
299	Gillis
299	Gillis
300	Harc
323	Hend
324	Hend
543	Jones
544	Jones
444	Lowe
547	Lintot
417	Morto
527	McRae
322	McGu
338	Petch

PART II. PERSONS ENTITLED TO VOTE AT MUNICIPAL ELECTIONS ONLY.

P. O. Add-ress.	No. on Roll.	NAME.	Occupation.	Lot.	Concession.	P. O. Add-ress.
M F & O..... 7						
M F & O..... 7	478	Brown, Thomas.....		...25 & 26...7	E C R.....	Owner..... 17
M F & T..... 14	546	Ball, Elizabeth.....	e $\frac{1}{2}$ 23...8	"	Owner..... 9
F & J O & O P 7	526	Bice, Walter.....	14.....8	"	Owner..... Exeter
F & J O & O P 7	472	Cameron, Samuel.....	14.....7	"	Owner..... 7
M F & O..... 7						
F & T & O P..... 7	513	Eynon, John.....	15.....8	"	Owuer..... 7
M F & F S..... 7						
F & O & O P 10	320	Fussell, Francis....	2.....5	"	Owner.....
M F & O..... 7						
M F & T..... 14	472	Graham, John.....	17.....7	"	Joint Owner..... 7
F & O & O P 14	472	Graham, Jas. F.....	17.....7	"	Joint Owner..... 7
M F & O..... 7	299	Gillis, Duncan.....	4.....5	"	Joint Owner Nairn
M F & O..... 7	299	Gillis, Archie.....	4.....5	"	Joint Owner Nairn
M F & F S..... 7						
M F & F S..... 7	300	Harcus, Mrs. Geo.....	pt 5...5	"	Joint Owner.....11
M F & F S..... 11	323	Henderson, Hugh.....	15.....5	"	Joint Owner...Ivan
M F & O..... 7	324	Henderson, Charles.....	15.....5	"	Joint Owner.....
M F & O & O P 7						
M F & O & O P 7	543	Jones, Isaac sr.....	pt 21 ..8	"	Joint Owner.....17
M F & O..... 7	544	Jones, Isaac jr.....	pt 21...8	"	Joint Owner...17
M F & O..... 7						
M F & O..... 1	444	Lowe, Francis.....	6.....7	"	Owner.....17
M F & F S..... 1	547	Lintott, William.....	24.....8	"	Owner..... 7
M F & F S..... 1						
M F & F S..... 1	417	Morton, Ellen.....	26.....6	"	Owner..... 7
M F & O..... 7	527	McRann, Elleu.....	w $\frac{1}{2}$ 19 ..8	"	Owner.....10
M F & O..... 7	322	McGuffin, Victor.....	s w pt 5...5	"	Owner.....14
M F & O..... 7						
M F & O..... 7	338	Petch, Robert.....	e $\frac{1}{2}$ 22...5	"	Owner..... 7

No. on Roll.	NAME.	Occupation.	Lot.	Concession	P. O. Address.
340	Robinson, Robert.....	n $\frac{1}{2}$ 24...5	E. C. R.	Owner..... 7
525	Robinson, Sarah.....	12.....6	"	Owner... .. 7
386	Schram, Jeremiah.....	1.....6	"	.. Owner.....14
339	Stewart, Archibald.....	23.....5	"	Owner..... 7
414	Smith, Jacob.....	17.....6	"	Owner... Ferguson
388	Tweedle, William13.....6	"	Owner & O P..... 7

PART III. PERSONS ENTITLED TO VOTE AT ELECTIONS TO THE LEGISLATIVE ASSEMBLY ONLY.

No. on Roll.	NAME.	Occupation.	Lot.	Concession	P. O. Address.
336	Bowman, Joseph.....		...w $\frac{1}{2}$ 22.....5	E. C. R.	M F..... 17
537	Bowman, Thomas H.....	w $\frac{1}{2}$ 22..5	"	M F..... 19
427	Colbert, John.....	pt 1....7	"	M F.....10
380	Charlton, John.....	10....7	"	M F..... 53
439	Foster, William.....	7.....7	"	M F.....11
366	Haines, George.....	3.....6	"	M F..... 45
365	Haines, Robert.....	3.....6	"	M F..... 93
304	Hay, William.....	pt 6....5	"	M F..... 88
392	Hodgins, William W.....		... 16.....6	"	M F..... 16
333	McPherson, Roderick.....	20.....5	"	M F..... 96
539	McRann, George.....		...w $\frac{1}{2}$ 28...8	"	M F.....
462	Shipway, John.....	21.....7	"	M F..... 84
470	Torrance, Homer.....	25.....7	"	M F..... 15
481	Stewart, Duncan W.....	27.....7	"	M F..... 107

prising Lots
Fifteen
ART 1--Person
N
J Armstrong
J Amos, Jo
Allison, J
Allison,
Allison, F
Allison, V
Amos, W
Appleton
J Bolan, P
Bolan, Ja
Bolan, Jc
Blow, W
J Baynton,
J Beirnes,
J Baldwin,
J Baldwin,
J Bowser, T
J Breen, P
J Carruthe
J Colbert,
J Clarke, V
Carey, T
J Cathro,

POLLING SUB-DIVISION NO. 5,

comprising Lots Nos 18 to 28, in the North Boundary, and the whole of the Fourteenth, Fifteenth, Sixteenth, Seventeenth, Eighteenth and Nineteenth Concessions, and Lots Nos. 1 to 10, in the Eighth Concession, E. C. R.

PART 1—Persons entitled to vote at both Municipal Elections and Elections to the Legislative Assembly.

P. O. Add. ress.	NAME.	Occupation.	Lot.	Concession.	P. O. Add. ress.
11	J. Armstrong, Robert	Farmer	u $\frac{1}{2}$ 8	15	M F & T 10
98	J. Amos, John J.	Farmer	pt 15	16	M F & O & O P 11
46	Allison, John R.	Farmer	10	15	M F & F S 11
44	Allison, James	Farmer	9 & 10	15	M F & O 11
47	Allison, Robert E.	Farmer	10	15	M F & F S 11
45	Allison, William J	Farmer	10	15	M F & F S 11
17	Amos, William T.	Teacher	14	16	M F & O & O P 11
19	Appleton, Thomas	Farmer	pt 27	N Boundary	M F & O 12
10	J. Bolan, Patrick	Farmer	n $\frac{1}{2}$ 10 & s $\frac{1}{2}$ 12	14	M F & O & O P 10
39	Bolan, James	Farmer	n $\frac{1}{2}$ 10	14	M F & F S 10
38	Bolan, John J.	Teacher	n $\frac{1}{2}$ 10	14	M F & F S 10
11	Blow, William	Farmer	pt 15	15	M F & T 10
49	J. Baynton, Thomas E.	Farmer	e $\frac{1}{2}$ 11	15	M F & O 10
45	J. Beirnes, Robert	Farmer	pt 15	17	M F & O 11
93	J. Baldwin, Henry	Farmer	11	16	M F & O 11
98	J. Baldwin, Sanford T.	Farmer	11	16	M F & T 11
16	J. Bowser, Thomas	Farmer	s $\frac{1}{2}$ 5	17	M F & O 12
96	J. Breen, Patrick J.	Farmer	22	N Boundary	M F & O 12
84	J. Carruthers, Moses	Farmer	3	19	M F & O 12
25	J. Colbert, William	Farmer	17	14	M F & T 10
15	J. Clarke, William	Farmer	n $\frac{1}{2}$ 5	17	M F & O & O P 12
00	Carey, Thomas	Farmer	pt 24	N Boundary	M F & O 12
307	J. Cathro, Albert	Farmer	10	8 E C R.	M F & O 11

No. on Roll.	NAME.	Occupation.	Lot	Concession	P. C. Ad. res.	No. on Roll.	
995	J Doyle, John F.....	Farmer.....	5.....	14.....	M F & O.....	1119	J Hodg
1410	J Doyle, James W.....	Farmer.....	25.....	N Boundary...	M F & O.....	1120	Hodg
1082	J Darling, James.....	Farmer.....	8.....	16.....	M F & O.....	1417	Hute
1083	Darling, Sidney.....	Farmer.....	8.....	16.....	M F & F S...	1898	Hall,
1175	Durr, John sr.....	Farmer.....	s $\frac{1}{2}$ 13.....	18.....	M F & O.....	490	Hall,
1209	J Durr, John F.....	Farmer.....	pt 18.....	18.....	M F & J O....	491	Hall,
1210	J Durr, Louis A.....	Farmer.....	pt 13.....	19.....	M F & J O.....	492	Hope
						500	Holla
503	J Erskine, Daniel.....	Farmer.....	8.....	8 E C R.	M F & J O & O P	501	Holla
1151	J England, William.....	Farmer.....	s $\frac{1}{2}$ 4, & n $\frac{1}{2}$ 5.....	18.....	M F & O.....	502	Holla
1202	J Ellwood, Joseph.....	Farmer.....	pt. 10.....	19.....	M F & O.....		
						1053	J John
1017	Fraser, William.....	Merchant.....	pt 15.....	14.....	M F & O.....	1054	John
1194	Fox, Richard.....	Farmer.....	pt 9.....	19.....	M F & O.....	1114	John
						1173	J John
1023	J Gibson, Samuel.....	Farmer.....	pt 16.....	14.....	M F & J O....	1185	J Jone
1024	J Gibson, James.....	Farmer.....	pt 16.....	14.....	M F & J O....		
1072	J Greenlee, Alexander.....	Farmer.....	pt 4.....	16.....	M F & J O....	1406	Lenn
1071	J Greenlee, William.....	Farmer.....	pt 4.....	16.....	M F & J O....	998	J Lewi
1073	J Greenlee, James.....	Farmer.....	pt 4.....	16.....	M F & J O....	1141	J Lons
1142	J Glendinning, George.....	Farmer.....	14.....	17.....	M F & O & O P	1153	J Laug
1137	J Glendinning, John.....	Farmer.....	n $\frac{1}{2}$ 11.....	17.....	M F & O.....	1409	Lync
1138	J Glendinning, Wm.....	Farmer.....	s $\frac{1}{2}$ 11.....	17.....	M F & O.....	498	J Lowe
1005	J Hardy, John W.....	Farmer.....	s $\frac{1}{2}$ 10.....	14.....	M F & O.....	996	Morr
1050	J Hodgins, Adam H.....	Farmer.....	12.....	15.....	M F & O.....	1000	J McE
1064	J Hogan, Michael sr.....	Farmer.....	8.....	16.....	M F & O.....	1027	J McD
1065	Hogan, Patrick.....	Farmer.....	3.....	16.....	M F & F S...	1035	J Mitt
1066	Hogan, Edward.....	Farmer.....	3.....	16.....	M F & F S...	1094	J Morp
1067	Hogan, John.....	Farmer.....	3.....	16.....	M F & F S....	1095	Morp
1068	Hogan, Michael jr.....	Farmer.....	3.....	16.....	M F & F S....	1133	J Mun

	P. C. Ad- ress	No. on Roll.	NAME	Occupation.	Lot.	Concession	P.O. Add- ress.
M F & O.....		1119 J	Hodgins, Mansel.....	Farmer.....	6.....	17.....	M F & O.... 12
M F & O.....		1120	Hodgins, Elgin	Farmer.....	6	17.....	M F & F S... 12
M F & O.		1417	Hutchinson, David.....	Farmer.....	pt 27.....	N Boundary..	M F & T..... 12
M F & F S... 1898			Hall, John.....	Blacksmith.....	pt 24.....	N Boundary..	M F & O..... 12
M F & O.....		490	Hall, Thomas sr.....	Farmer.....	2.....	8 E C R	M F & O 13
M F & J O.....		491	Hall, Charles.....	Farmer.....	2.....	8 "	M F & F S... 13
M F & J O.....		492	Hope, Chester W.....	Farmer.....	3	8 "	M F & O 13
		500	Holland, Edward	Farmer.....	7.....	8 "	M F & O..... 11
M F & J O & O P		501	Holland, Charles L.	Farmer.....	7.....	8 "	M F & F S ... 11
M F & O.....		502	Holland, Samuel W.....	Farmer.....	7.....	8 "	M F & F S... 11
M F & O.....							
		1053 J	Johnson, George T.....	Farmer	14.....	15.....	M F & O..... 10
M F & O		1054	Johnson, Wm. N.....	Farmer.....	14.....	15.....	M F & F S... 10
M F & O.....		1114	Johnson, Thomas.....	Farmer	s $\frac{1}{2}$ 4.....	17.....	M F & O..... 12
		1173 J	Johnson, Henry	Farmer.....	s $\frac{1}{2}$ 6.....	18.....	M F & O..... 12
M F & J O.....		1185 J	Jones, Abraham.....	Farmer.....	n $\frac{1}{2}$ 4.....	19.....	M F & O..... 12
M F & J O.....							
M F & J O.....		1406	Lennon, Robert.....	Farmer.....	pt. 24.....	N. Boundary..	M F & O..... 12
M F & J O.....		998 J	Lewis, Isaac.....	Farmer.....	n $\frac{1}{2}$ 8.....	14.....	M F & O..... 10
M F & J O.....		1141 J	Lonsborough, Wm E.....	Farmer.....	13.....	17.....	M F & O... 11
M F & O & O P		1153 J	Laughlin, Isaac F.....	Farmer.....	s $\frac{1}{2}$ 5.....	18.....	M F & O & O P. 11
M F & O.....		1499	Lynch, John J.....	Farmer.....	w $\frac{1}{2}$ 24.....	N. Boundary..	M F & F S . 12
M F & O.....		498 J	Lowe, Nevin.....	Farmer.....	6.....	8 E C R	M F & O..... 11
M F & O.....		996	Morrisey, Augustus.....	Farmer.....	6.....	14.....	M F & T..... 12
M F & O.....		1000 J	McEachen, Angus	Farmer	n $\frac{1}{2}$ 9.....	14.....	M F & O..... 10
M F & O.....		1027 J	McDonald, John	Farmer	8.....	15.....	M F & O..... 12
M F & F S... 1055 J			Mittleholtz, Peter.....	Farmer.....	pt 15.....	15.....	M F & O..... 10
M F & F S... 1094 J			Morgan, Edward.....	Farmer.....	12.....	16.....	M F & O..... 11
M F & F S... 1095			Morgan, William P.	Farmer	12.....	16.....	M F & F S... 11
M F & F S... 1133 J			Munro, Archibald sr.	Farmer	10.....	17.....	M F & O & O P 11

No. on Roll.	NAME.	Occupation.	Lot.	Concession	P. O. Address.	No. on Roll.	
1134 J	Munro, Elisha.....	Farmer.....	10.....	17.....	M F & J O....	11	1000 Potter,
1185 J	Munro, Neil.....	Farmer.....	10.....	17.....	M F & J O....	11	1081 J Potter.
1136 J	Munro, Arohbald jr.....	Farmer.....	10.....	17.....	M F & J O....	11	1080 J Potter,
1187 J	Mawson, Moses.....	Farmer.....	pt 5.....	19.....	M F & O.....	12	1102 Patters
1164 J	Mawson, William.....	Farmer.....	9.....	18.....	M F & J O&O P	11	1121 J Potter,
1155 J	Mawson Robinson.....	Farmer.....	s $\frac{1}{2}$ 6.....	18.....	M F & J T&OP	11	1122 J Potter,
1193 J	Mawson George.....	Farmer.....	8.....	19.....	M F & J T....	11	1123 Potter,
1402	McCarthy, David.....	Farmer.....	pt 24.....	N Boundary...	M F & O.....	12	1140 J Pearson
1421	McInnis, John.....	Farmer.....	pt 28.....	N. Boundary...	M F & O.....	12	1139 J Pearson
1418	McLeod, Daniel A.....	Farmer.....	pt 27.....	N. Boundary...	M F & T.....	12	1411 Paxton,
	√						1412 Paxton
1026 J	Neil, Richard.....	Farmer.....	18.....	14.....	M F & O & O P	10	1026 J Neil,
1129 J	Neil, John.....	Farmer.....	9.....	17.....	M F & O.....	11	1597 J Quarry,
1132	Neil, Walter E.....	Farmer.....	9.....	17.....	M F & F S....	11	
1181	Neil, Samuel E.....	Farmer.....	9.....	17.....	M F & F S....	11	
1130	Neil, Wesley J.....	Farmer.....	9.....	17.....	M F & F S....	11	993 J Rowlan
1186	Nichols, James.....	Farmer.....	s $\frac{1}{2}$ 4.....	19.....	M F & O.....	11	1075 Reid, J
							1077 Reid, A
1031 J	O'Horo, Richard.....	Farmer.....	6.....	15.....	M F & J O....	10	1076 Reid, W
1038	O'Horo, John sr.....	Farmer.....	7.....	14 & 15...	M F & O & O P	10	1111 Roboth
1039	O'Horo, John jr.....	Farmer.....	7.....	15.....	M F & F S....	10	1107 Ross, J
1040	O'Horo, Patrick.....	Farmer.....	7.....	15.....	M F & F S....	10	1108 Reid, J
							1127 J Reeder,
1019	Pumfrey, Joseph.....	Hotel Keeper...	pt 16.....	14.....	M F & T.....	10	1086 Reeder,
1037	Paton, Thomas sr.....	Farmer.....	5.....	15.....	M F & O.....	12	1128 Reeder
1029 J	Paton, Thomas jr.....	Farmer.....	5.....	15.....	M F & J T....	12	1154 J Reeder,
1030 J	Paton, Robert.....	Farmer.....	5.....	15.....	M F & J T....	12	1160 J Reeder,
1011 J	Patterson, Robert H.....	Farmer.....	n $\frac{1}{2}$ 12.....	14.....	M F & O.....	10	1161 Reeder,
1056	Patterson, John.....	Wagon Maker...	pt 15.....	15.....	M F & O.....	10	1162 Reeder
1021	Pearson, William H.....	Farmer.....	pt 16.....	14.....	M F & O.....	10	1177 J Reid, W
1079 J	Penrice, William.....	Farmer.....	s $\frac{1}{2}$ 6.....	16.....	M F & O.....	12	1178 Reid, A

P. O. Address.	Section	NAME.	Occupation.	Lot	Concession	P. O. Address.
F & J O....11	1000	Potter, Bielhy.....	Farmer.....	7.....	16.....	M F & O & O P 12
F & J O....11	1081 J	Potter, William.....	Farmer.....	s $\frac{1}{2}$ 7.....	16.....	M F & T.....12
F & J O....11	1080 J	Potter, Rodger.....	Farmer.....	u $\frac{1}{2}$ 7.....	16.....	M F & T.....12
F & O.....12	1102	Patterson, Wm. H.....	Mechanic.....	pt 16.....	16.....	M F & O.....11
& J O & O P 11	1121 J	Potter, Stephen.....	Farmer.....	u $\frac{1}{2}$ 7.....	17.....	M F & O.....12
& J T & O P 11	1122 J	Potter, John.....	Farmer.....	s $\frac{1}{2}$ 7.....	17.....	M F & O.....12
F & J T....11	1123	Potter, Robert B.....	Teacher.....	s $\frac{1}{4}$ 7.....	17.....	M F & F S....12
F & O.....12	1140 J	Pearson, Thomas H.....	Farmer.....	s $\frac{1}{2}$ 12.....	17.....	M F & O.....11
F & O.....12	1139 J	Pearson, Samuel.....	Farmer.....	u $\frac{1}{2}$ 12.....	17.....	M F & O....11
F & T.....12	1111	Paxton, Andrew.....	Farmer.....	pt. 13.....	19.....	M F & O & O P.13
	1112	Paxton, Andrew H.....	Farmer.....	pt 13.....	19.....	M F & F S....10
& O & O P 10						
F & O.....11	1507 J	Quarry, John G.....	Merchant.....	23.....	N. Boundary	M F & O & O P 12
F & F S...11						
F & F S...11						
F & F S....11	993 J	Rowland, Lewis.....	Farmer.....	3.....	14.....	M F & O.....12
F & O.....11	1075	Reid, John.....	Farmer.....	pt 4 & 5.....	16.....	M F & O.....11
	1077	Reid, Alexander.....	Farmer.....	5.....	16.....	M F & F S...11
F & J O...10	1076	Reid, William W.....	Farmer.....	5.....	16.....	M F & F S...J1
& O & O P 10	1111	Robotham, George.....	Farmer.....	pt 16.....	16.....	M F & O.....11
F & F S...10	1107	Ross, James.....	Shoemaker.....	pt 16.....	16.....	M F & O.....11
F & F S... 10	1108	Reid, John C.....	Blacksmith.....	pt 16.....	16.....	M F & O.....11
	1127 J	Reeder, John.....	Farmer.....	s $\frac{1}{2}$ 8.....	17.....	M F & O & O P 11
F & T.....10	1086	Reeder, Moses.....	Farmer.....	w $\frac{1}{2}$ 10.....	16.....	M F & F S....11
F & O.....12	1128	Reeder, Francis.....	Farmer.....	s $\frac{1}{2}$ 8.....	17.....	M F & F S...11
F & J T....12	1154 J	Reeder, John jr.....	Farmer.....	u $\frac{1}{2}$ 6.....	18.....	M F & T.....11
F & J T....12	1160 J	Reeder, Moses.....	Farmer.....	s $\frac{1}{2}$ 8.....	18.....	M F & O & O P.11
F & O.....10	1161	Reeder, John W.....	Farmer.....	s $\frac{1}{2}$ 8.....	18.....	M F & F S....11
F & O.....10	1162	Reeder, Charles.....	Farmer.....	s $\frac{1}{2}$ 8.....	18.....	M F & F S...11
F & O.....10	1177 J	Reid, William.....	Farmer.....	w pt 14.....	18.....	M F & O & O P 11
F & O.....12	1178	Reid, Alexander H.....	Farmer.....	w pt 14.....	18.....	M F & F S...11

No. on Roll.	NAME.	Occupation.	Lot.	Concession	P. Ac. Res.	Am. l.
1181 J	Reid, John.....	Farmer.....	e pt 14.....	18.....	M F & O & O P	105 J Tweedle
1182	Reid, James A.....	Farmer.....	pt 14.....	18.....	M F & F S....	1042 Torranc
1387 J	Regan, Matthew.....	Farmer.....	w $\frac{1}{2}$ 17 & 18N Boundary...		M F & J O....	1039 Thomps
1388 J	Regan, Patrick.....	Farmer.....	w $\frac{1}{2}$ 17 & 18N. Boundary..		M F & J O....	1078 J Thomps
1389	Regan, Cornelius.....	Farmer.....	w $\frac{1}{2}$ 17 & 18N. Boundary..		M F & J O....	1124 J Thomps
1411	Rowland, John sr.....	Farmer.....	pt 26.....	N Boundary...	M F & O.....	1067 Thomps
1180	Reid, Leslie.....	Farmer.....	w pt 14.....	18.....	M F & F S....	1125 Thomps
1179	Reid, Nelson.....	Farmer.....	w pt 14.....	18.....	M F & F S....	1166 J Thomps
1183	Reid, Wm. J.....	Farmer.....	e pt 14.....	18.....	M F & F S....	1167 Thomps
1412 J	Rowland, John jr.....	Farmer.....	pt 26.....	N Boundary...	M F & F S....	1158 Thomps
1414 J	Rowland, Thomas.....	Farmer.....	pt 26 & e $\frac{1}{2}$ 27 N Boundary		M F & O & O P	1189 Turner, 1394 Thomps
1028 J	Sheppard, John.....	Farmer.....	4.....	14 & 15.....	M F & J T....	999 J Wasnidg 1052 J William
1016 J	Saunders, George.....	Farmer.....	pt 15.....	14.....	M F & O.....	1060 J William
497 J	Sellars, George.....	Farmer.....	e $\frac{1}{2}$ 5.....	S E C R.....	M F & J O.....	
1103	Smith, Alexander.....	Merchant.....	pt 16.....	16.....	M F & O & O P	1170 J Young, G
1104	Smith, Alexander F.....	Farmer.....	pt. 16.....	16.....	M F & F S....	1171 J Young,
1105	Smith, Willam J.....	Farmer.....	pt 16.....	16.....	M F & F S....	
1106	Smith, Francis S.....	Farmer.....	pt 16.....	16.....	M F & F S....	
1166 J	Smithers, William.....	Farmer.....	s $\frac{1}{2}$ 10.....	18.....	M F & O & O P	
1167	Smithers, Oscar.....	Farmer.....	s $\frac{1}{2}$ 10.....	18.....	M F & F S....	
1149 J	Smithers, Thomas.....	Farmer.....	n $\frac{1}{2}$ 4.....	18.....	M F & O & O P	PAR
1150	Smithers, John W.....	Farmer.....	u $\frac{1}{2}$ 4.....	18.....	M F & F S....	No. on Roll.
1205	Steeper, Alexander.....	Farmer.....	pt 10.....	19.....	M F & T.....	1225 Bayubar
1207 J	Sellars, Richard.....	Farmer.....	12.....	19.....	M F & O.....	1033 Brown,
1197	Sellars, Thomas.....	Farmer.....	s $\frac{1}{2}$ 9.....	19.....	M F & T.....	206 Betts &
1420	Steeper, George.....	Farmer.....	pt 27.....	N. Boundary...	M F & F S....	1408 Boyle, I
1013 J	Tweedle, George.....	Farmer.....	pt. 13.....	14.....	M F & O.....	1206 Cronyn

P. O. Address	NAME.	Occupation.	Lot.	Concession	P. O. Address.
F & O & O P 1015	Tweedle, Richard.....	Farmer.....	14.....	14.....	M F & O & O P 10
M F & F S....1042	Torrance, John.....	Farmer.....	s $\frac{1}{2}$ 8.....	15.....	M F & O..... 10
M F & J O....1009	Thompson, John.....	Farmer.....	pt 4.....	16.....	M F & O.....12
M F & J O....1078	Thompson, Albert.....	Farmer.....	n $\frac{1}{2}$ 6.....	16.....	M F & T.....12
M F & J O....1124	Thompson, Thomas.....	Farmer.....	n $\frac{1}{2}$ 8.....	17.....	M F & O & O P 11
M F & O.....1037	Thompson, Giles.....	Farmer.....	e $\frac{1}{2}$ 10.....	16.....	M F & T.....11
M F & F S....1125	Thompson, Ernest.....	Farmer.....	n $\frac{1}{2}$ 8.....	17.....	M F & F S.... 11
M F & F S....1156	Thompson, Charles.....	Farmer.....	7.....	18.....	M F & O.....11
M F & F S....1157	Thompson, William T.....	Farmer.....	7.....	18.....	M F & F S....11
M F & F S....1158	Thompson, John R.....	Farmer.....	7.....	18.....	M F & F S....11
F & O & O P 1189	Turner, John.....	Farmer.....	n $\frac{1}{2}$ 6.....	19.....	M F & O & O P 11
1394	Thompson, John.....	Farmer.....	20.....	N Boundary...	M F & T.....12
999	Wasnidge William.....	Farmer.....	e $\frac{1}{2}$ 8.....	14.....	M F & O.... 19
M F & J T....1062	Williams, John.....	Farmer.....	13.....	15.....	M F & O... 10
M F & O.....1000	Williams, George.....	Farmer.....	17.....	15.....	M F & J O....10
M F & J O....1170	Young, William.....	Farmer.....	12.....	18.....	M F & O & O P 11
M F & F S....1171	Young, George.....	Farmer.....	11.....	18.....	M F & T.... 11 <i>WB</i>
M F & F S....					
M F & F S....					
F & O & O P 1					

PART II. PERSONS ENTITLED TO VOTE AT MUNICIPAL ELECTIONS ONLY.

P. O. Address	NAME.	Occupation.	Lot.	Concession.	P. O. Address.
M F & F S....1425	Baynam, George.....		pt. 27..	N Boundary.	Owner.... 1
M F & O.....088	Brown, Mrs. Wm.....		s $\frac{1}{2}$ 12.....	14.....	Owner.....10
M F & T.....206	Betts & Cronyn.....		11.....	19.....	Owners.... 17
M F & F S....408	Boyle, Ellen.....		pt 24.....	N Boundary..	Owner.... 19
M F & O.....1206	Cronyn & Betts.....		19.....	19.....	Owners 17

No. on Roll.	NAME.	Occupation.	Lot.	Concession	P. Ad res. on Roll.	No. on Roll.
1198	Carruthers, Joseph.....		...3.....	19.....Owner....	Harple	107 Quinla
525	Cathro, Charlotte.....		...10.....	8 E C R		1174 Rodger
1391	Coughlin, Timothy.....		...19....	N Boundary Joint Owner.....		1404 Ryan,
1392	Coughlin, John J.....		...19....	N Boundary Joint Owner....		1390 Regan,
1393	Coughlin, Daniel F.....		...19....	N Boundary...Joint Owner...		1416 Robins
1227	Cluness, John.....		...12.....	19.....Owner.....		1427 Steepe
						1426 Shaddo
1063	Dauncy, Mrs. E.....		...pt 15.....	15.....Owner.....		1036 Wright
						1048 Wright
504	Erskine, Jane.....		...pt 9 ...	8 E C RJoint Owner.....		1061 William
505	Erskine, Catherine.....		...9.....	8 E C R.....Joint Owner.....		
PART III.						
1022	Gibson, Ann.....		...pt 16.....	14.....Joint Owner.....		No. on Roll.
489	Harrison, Frederick.....		...pt 1 ...	8 E C ROwner		505 \Godsave
						1419 \Curtis,
1178	Johnson, Susauna.....		...n $\frac{1}{2}$ 6	18.....Owner.....	Mollie	493 \ Hope,
1147	Jones, E. O.....		...3.....	18.....Owner.....		1008 \McPhee
						1016 \Paxton
1408	Lynch, Julia.....		...pt 24.....	N.Boundary Owner.....		1020 \Pumfre
1110	Lonsborough, Elizabeth.....		...pt 16.....	16.....Owner.....		1051 \Ford, V
						1048 \Fraser,
1199	Mawson, Sarah.....		...8.....	19.....Owner.....		
1415	McCarthy, Catherine.....		...pt 27...	N.Boundary Owner.....		1100 \ Patchin
1006	McPhee, Annie.....		...pt 11.....	14.....Owner.....		1143 \ Patchin
1007	McPhee, Martha.....		...pt 11.....	14.....Owner.....		1101 \ Poultou
1118	McVicar, John.....		...pt 15.....	16.....Owner & O P.		1109 \ Reid, D
						1126 \ Smithe
1032	O'Horo, Catherine.....		...6.....	15.....Joint Owner...		1163 \ Feeder
1070	Penrice, Eliza.....		...pt 4....	16.....Joint Owner...		1171 Young,

P. O. Address.	No. on Roll.	NAME.	Occupation.	Lot.	Concession	P. O. Address.
Owner.....Harph	107	Quinlan, Mrs.....		pt 24.....	N.Boundary...Owner.....	
.....	1174	Rodgers, James.....		...11.....	18.....J O.....	London
Joint Owner.....	1404	Ryan, Mary.....		...pt 24.....	N.Boundary...Owner.....	12
Joint Owner.....	1390	Regan, Honora.....		w $\frac{1}{2}$ 17 & 18N	Boundary..Joint Owner...12	
Joint Owner.....	1416	Robinson, Annie.....	pt 27...N	Boundary...Owner.....	12
Owner.....	1427	Steeper, Mrs Mary.....	pt 27...N	Boundary...Owner.....	12
.....	1426	Shaddock, Thomas.....	pt 27...N	Boundary...Owner.....	14
Owner.....	1086	Wright, James.....	Merchant.....	4.....	14 & 15.....	Owner.....17
.....	1048	Wright, Mrs. Wm.....		...w $\frac{1}{2}$ 11.....	15.....	Owner.....10
Joint Owner.....	1061	Williams, Eliza Jane,.....	17.....	15.....	Joint Owner..10

PART III. PERSONS ENTITLED TO VOTE AT ELECTIONS TO THE LEGISLATIVE ASSEMBLY ONLY.

No. on Roll.	NAME.	Occupation.	Lot	Concession	P. O. Address.
Joint Owner.....	505	\Godsave, James.....9.....	8 E C R.....	M F.....11
Owner.....	1419	\Curtis, Arthur.....pt 27...N	BoundaryM F.....	
Owner.....Moli	493	\Hope, Louis.....3.....	8 N Boundary	M F.....11
Owner.....	1008	\McPhee, Donald.....b $\frac{1}{2}$ 11.....	14.....	M F.....10
.....	1016	\Paxton, George F.....15.....	14.....	M F.....10
Owner.....	1020	\Pumfrey, William.....pt 16.....	14.....	M F.....10
Owner.....	1061	\Ford, Wm.....12.....	15.....	M F.....10
Owner.....	1058	\Fraser, William.....pt 15.....	14.....	M F.....10
Owner.....	1100	\Patching, John.....pt 16.....	16.....	M F.....11
Owner.....	1143	\Patching, James.....14.....	17.....	M F.....11
...Owner.....	1101	\Poulton, Archie J.....pt 16.....	16.....	M F.....11
...Owner & O P.....	1109	\Reid, David.....	Blacksmith.....	pt 16.....	16.....M F.....11
.....	1126	\Smithers, George.....n $\frac{1}{2}$ 8.....	17.....	M F.....11
...Joint Owner.....	1163	\Reeder Moreland.....s $\frac{1}{2}$ 8.....	18.....	M F.....11
...Joint Owner.....	1171	Young, George.....n $\frac{1}{2}$ 13.....	13.....	M F.....11

POLLING SUB-DIVISION NO. 6,

Comprising the whole of the Fifth, Sixth and Seventh Concessions, W.C.R., Lots Nos. 11 to the end of the Eighth Concession, W.C.R., and the Twenty-Seventh and Twenty-Eighth Concessions.

PART 1--Persons entitled to vote at both Municipal Elections and Elections to the Legislative Assembly.

No. on Roll.	NAME.	Occupation.	Lot.	Concession.	P.O. Address.
702	Arrand, Oliver.....	Farmer.....	n $\frac{1}{2}$ 15...7	W. C. R.....	M F & J O...14
703	Arrand, James.....	Farmer.....	n $\frac{1}{2}$ 15...7	"	M F & J O...14
703	Arrand, Tilman.....	Farmer.....	n $\frac{1}{2}$ 15...7	"	M F & J O...14
604 J	Bullock, John N	Farmer.....	pt 20.....5	"	M F & J O & O P 14
609 J	Bullock, James	Farmer.....	23.....5	"	M F & O14
681 J	Baynton, George W.....	Farmer.....	s $\frac{1}{2}$ 5...7	"	M F & O14
642	Braddin, Wm. H.....	Farmer.....	e $\frac{1}{2}$ 14...6	"	M F & T.....
591 J	Curtis, George.....	Farmer.....	15.....5	"	M F & O14
598 J	Currie, Archibald.....	Farmer.....	e $\frac{1}{2}$ 18...5	"	M F & F S...14
597	Currie, Peter.....	Farmer.....	e $\frac{1}{2}$ 18...5	"	M F & F S...14
678 J	Carter, George E.....	Farmer.....	w $\frac{1}{2}$ 3 & pt 4 7	"	M F & O14
680 J	Carter, Wm. A.....	Farmer.....	pt 4...7	"	M F & O & O P 14
578 J	Cawood, Henry	Farmer.....	10.....5	"	M F & J T...14
579 J	Cawood, Wm.	Farmer	10.....5	"	M F & J T.....14
590 J	Cawood, Peter.....	Farmer.....	10.....5	"	M F & J T...14
582 J	Cawood, Joseph.....	Farmer.....	10.....5	"	M F & J T...14
581	Cawood, Charles.....	Farmer.....	10.....5	"	M F & F S...14
716 J	Curts, Frederick.....	Farmer.....	e $\frac{1}{2}$ 22...7	"	M F & O... ..14
688	Curts, Goo. M.....	Farmer.....	e $\frac{1}{2}$ 9...7	"	M F & O14
712	Curts, Johu.....	Farmer.....	e $\frac{1}{2}$ 22...7	"	M F & T.....14
592 J	Dinsdale, William.....	Farmer.....	s $\frac{1}{2}$ 16...5	"	M F & O.....14
650 J	Dowker, Caleb.....	Farmer.....	166	"	M F & O.... 14

No. on Roll.	
651	Dowker
658 J	Dixon,
659	Dixon,
697	Deland
648 J	Emery
608	Ellis,
607 J	Ellis,
668 J	Ellison
660 J	Ellison
687 J	Emery
619 J	Foust
689 J	Fairles
690 J	Fairles
711 J	Fergu
564 J	Gilbe
599 J	Green
618 J	Grab
633 J	Glees
683	Gilbe
756	Hick
746	Hori
745 J	Hori
624 J	Joue
625 J	Joue
737 J	Jent
733	Jent

No. on Roll.	NAME.	Occupation.	Lot.	Concession	P.O. Address.
651	Dowker, Wesley.....	Farmer.....	16.....	6 W.C.R.....	M F & F S...14
658 J	Dixon, William.....	Farmer.....	20.....	6 ".....	M F & O...14
659	Dixon, Wm. J.....	Farmer... ..	20.....	6 ".....	M F & F S...14
697	Delancy, William.....	Farmer.....	13.....	7 ".....	M F & O & O P 14
	✓				
648 J	Emery, W. R.....	Farmer.....	e $\frac{1}{2}$ 14.....	6 ".....	M F & O.....14
608	Ellis, Edmund.....	Farmer.....	22.....	5 ".....	M F & F S...20
607 J	Ellis, James.....	Farmer.....	22.....	5 ".....	M F & O.....20
668 J	Ellison, John.....	Farmer.....	pt. 21.....	6 ".....	M F & O...14
660 J	Ellison, Reuben J.....	Farmer....	pt 21 & pt 22.....	6 ".....	M F & T.....14
687 J	Emery, George H.....	Farmer.....	w $\frac{1}{2}$ 8.....	7 ".....	M F & O.....14
619 J	Foust, Frederick C.....	Farmer.....	30.....	5 ".....	M F & O...21
689 J	Fairless, Edward.....	Farmer.....	w $\frac{1}{2}$ 9.....	7 ".....	M F & J T...14
690 J	Fairless, Thomas.....	Farmer.....	e $\frac{1}{2}$ 10.....	7 ".....	M F & J T...14
711 J	Ferguson, John J.....	Farmer.....	21.....	7 ".....	M F & O...14
564 J	Gilbert, George.....	Farmer.....	e $\frac{1}{2}$ 5.....	5 ".....	M F & O...14
599 J	Green, Willam.....	Farmer.....	w $\frac{1}{2}$ 18.....	5 ".....	M F & T...14
618 J	Graham, William.....	Farmer.....	29.....	5 ".....	M F & O...14
633 J	Gleeson, John.....	Farmer.....	7.....	6 ".....	M F & O...14
683	Gilbert, Abraham.....	Farmer.....	s $\frac{1}{2}$ 6.....	7 ".....	M F & O...14
756	Hicks, James B.....	Farmer.....	e $\frac{1}{2}$ 18.....	8 ".....	M F & O...13
746	Horner, Jos. H.....	Farmer.....	14.....	8 ".....	M F & F S...13
745 J	Horner, William.....	Farmer.....	14.....	8 ".....	M F & O...13
	753 J <i>W. H. Jones</i>		17.....	8 ".....	<i>W. H. Jones 13 W.F.</i>
624 J	Jones, William.....	Farmer.....	1.....	6 ".....	M F & J O...14
625 J	Jones, George G.....	Farmer.....	1.....	6 ".....	M F & J O...14
737 J	Jennings, Thomas.....	Farmer.....	n $\frac{1}{2}$ 11.....	8 ".....	M F & O & O P 13
733	Jennings, Ernest R.....	Farmer.....	u $\frac{1}{2}$ 11.....	8 ".....	M F & F S...13

C. R., Lots

ous to the

P.O. Address.

& J O...14

& J O...14

& J O...14

J O & O P 11

& O...14

& O...14

& T...14

& O...14

& F S...14

& F S...14

& O...14

O & O P 14

& J T...14

& J T...14

& J T...14

& J T...14

& F S...14

& O...14

& O...14

& T...14

& O...14

& O...14

No. on Roll.	NAME.	Occupation.	Lot.	Concession	P. O. Adress.
692 J	Lavery, William	Farmer	11	7 W. C. R.	M F & O
759 J	Luther, James	Farmer	w $\frac{1}{2}$ 18	8	M F & O
1341	Luther, Louis	Farmer	s $\frac{1}{2}$ 3	27	M F & O
1342	Luther, George	Farmer	s $\frac{1}{2}$ 3	27	M F & F S
1342	Luther, Ernest	Farmer	s $\frac{1}{2}$ 3	27	M F & F S
551	Mathers, William	Farmer	e $\frac{1}{2}$ 2	5 W. C. R.	M F & F S
553 J	Mathers, Aaron	Farmer	pt 2 & pt 3	5	M F & O
555 J	Mathers, Hiram	Farmer	pt 2 & pt 3	5	M F & O
554	Mathers, Orom	Farmer	pt 2 & pt 3	5	M F & F S
563 J	Mathers, Alfred	Farmer	pt 4	5	M F & P
562 J	Mathers, Edward	Farmer	pt 4 & w $\frac{1}{2}$ 3	5	M F & O
572 J	McIntosh, Alex	Farmer	pt 7 & e $\frac{1}{2}$ 8	5	M F & O
577	Moore, Samuel	Farmer	w $\frac{1}{2}$ 9	5	M F & O
575 J	Mathers, George W.	Farmer	pt n $\frac{1}{2}$ 8	5	M F & O
589 J	Mathers, Abraham	Farmer	pt 14	5	M F & J T
605 J	Moore, Abraham	Farmer	pt 20 & e $\frac{1}{2}$ 21	5	M F & O
634 J	Mollard, Joseph	Farmer	8	6	M F & T
628 J	Mollard, Isaac	Farmer	3 & 4	6	M F & O & O P 14
629	Mollard, Herbert	Farmer	4	6	M F & F S
635 J	Mead, Geo. E.	Farmer	9	6	M F & O
645	Manning, John	Farmer	15	6	M F & O
646	Manning, James A.	Farmer	15	6	M F & F S
647	Manning, Herbert E.	Farmer	15	6	M F & F S
653 J	Meikle, William	Farmer	18	6	M F & O & O P 14
654	Meikle, Alexander	Farmer	18	6	M F & F S
655	Meikle, James	Farmer	18	6	M F & F S
685 J	McRae, Alexander F.	Farmer	7	7	M F & O
705	Mead, George sr.	Farmer	17	7	M F & O & O P 14
643	McInnis, Thomas	Farmer	s $\frac{1}{2}$ 15	7	M F & O & O P
644 J	McInnis, Alexander A M.	Farmer	s $\frac{1}{2}$ 15	7	M F & F S

No. on Roll.	
749	Ma
752	Ma
751	Ma
750	Ma
764 J	Ma
765	Ma
1346 J	Mc
1347	Mc
1348	Mc
1352	Ma
	V
665 J	Nic
666	Nic
713 J	Nic
714	Nic
610 J	Pec
611 J	Poc
612	Poc
1372	Poc
613 J	Poc
632 J	Pil
639 J	Pic
761	Pr
759 J	Pr
747	Pa
748	Pa
670 J	Ri
675	Ro
676 J	Ro

	P.O. Address.	No. on Roll.	NAME.	Occupation.	Lot,	Concession.	P.O. Address.
O.....14		749	Mark, Henry.....	Farmer.....	s $\frac{1}{2}$ 16..8	W.C.R...	M F & O & O P..18
F & O... 14		752	Mark, Robert.....	Farmer.....	s $\frac{1}{2}$ 16...8	"	...M F & F S...13
F & O..... 16		751	Mark, John C.....	Farmer.....	s $\frac{1}{2}$ 16...8	"	...M F & F S...18
F & F S...16		750	Mark, Silas.....	Farmer.....	s $\frac{1}{2}$ 16...8	"	...M F & F S...18
F & F S...16		764 J	Mark, Thomas.....	Farmer.....	n $\frac{1}{2}$ 16.....8	"	M F & J O & O P 18
F & F S...14		765	Mark, John H.....	Farmer.....	n $\frac{1}{2}$ 16...8	"	...M F & J O.....18
F & O....14		1346 J	McGregor, Neil.....	Farmer.....	w $\frac{1}{2}$ 5.....27		M F & T.....24
F & O....14		1347	McGregor, Peter.....	Farmer.....	w $\frac{1}{2}$ 5.....27		M F & F S... 24
F & O....14		1348	McGregor, Archibald.....	Farmer.....	w $\frac{1}{2}$ 5.....27		M F & F S... 24
F & F S...14		1352	Marriott, David.....	Farmer.....	1.....28		M F & T.....16
F & F.....14		665 J	Nickels, William H.....	Farmer.....	w $\frac{1}{2}$ 22...6	W C R...	M F & O & O P...14
F & O....14		666	Nickels, Frank.....	Farmer.....	w pt 22...6	"	...M F & F S ...14
F & O....14		713 J	Nickels, William C.....	Farmer....	e pt of n $\frac{1}{2}$ 22...7	"	M F & O & O P...14
F & O....14		714	Nickels, Philip.....	Farmer.....	n pt of w $\frac{1}{2}$ 22...7	"	...M F & O.....14
F & J T.....		610 J	Peck, William.....	Farmer.....	24.....5	"	...M F & T... 20
F & O....14		611 J	Poore, Charles.....	Farmer.....	e $\frac{1}{2}$ 25...5	"	...M F & O.... 20
F & T.....14		612	Poore, George.....	Farmer.....	e $\frac{1}{2}$ 25...5	"	...M F & F S...20
& O & O P 14		1372	Poore, John.....	Farmer.....	s e pt 10.....28		M F & O & O P.14
F & F S...14		613 J	Poore, Joseph.....	Farmer.....	w $\frac{1}{2}$ 25...5	W.C.R.	M F & O & O P 20
F & O....14		632 J	Pile, Benjamin.....	Farmer.....	6.....6	"	M F & O & O P 14
F & F S...14		639 J	Pickering, William J.....	Farmer.....	w $\frac{1}{2}$ 11...6	"	...M F & O.... 14
F & F S...14		761	Prance, Richard.....	Farmer.....	s pt, 21...8	"	M F & O & O P 24
& O & O P 14		759 J	Prance, William J.....	Farmer.....	pt 22...8	"	M F & O & O P 24
F & F S...14		747	Paxman James.....	Farmer.....	n $\frac{1}{2}$ 16...8	"	...M F & T.....14
F & F S... 14		748	Paxman, John.....	Farmer.....	n $\frac{1}{2}$ 16...8	"	...M F & T.....14
F & O....14		670 J	Ritcbie, Joseph.....	Farmer.....	e $\frac{1}{2}$ 2...7	"	M F & O & O P 14
& O & O P 14		675	Rowe, William.....	Farmer.....	pt 3...7	"	...M F & T14
& O & O P...14		676 J	Rowe, Charles.....	Farmer.....	e pt 3...7	"	...M F & J O....14
F & F S...14							

No. on Roll.	NAME.	Occupation.	Lot.	Concession	P.O. Address.
698 J	Rumohr, Wm. J.	Farmer	14	7 W.C.R.	M F & J O... 14
699	Rumohr, Joseph J.	Farmer	14	7 " "	M F & J O... 14
1344 J	Rock, James.	Farmer	e h 5	27	M F & O... 13
1345	Rock, Arnold.	Farmer	e h 5	27	M F & F S... 13
	√				
600 J	Smith, Henry C.	Farmer	19	5 W C R	M F & T... 14
606 J	Smith, Robert C.	Farmer	w h 21	5 " "	M F & T & O P 14
626 J	Schram, John	Farmer	2	6 " "	M F & O. 14
656	Smith, Andrew	Farmer	19	6 W.C.R.	M F & O & O P 14
657	Smith, James A.	Farmer	19	6 " "	M F & F S... 14
686 J	Smith, John S.	Farmer	e½ 8	7 " "	M F & O&O P... 14
701 J	Saunderson, William T.	Farmer	16	7	M F & O. 14
1355	Smith, Thomas	Farmer	pt 8	28	M F & T... 14
	√				
614 J	Thompson, John	Farmer	d½ 26	5 W.C.R.	M F & T & O P 20
707	Taylor, Albert E.	Farmer	18	7 " "	M F & F S... 14
706 J	Taylor, William H.	Farmer	18, 19 & 20	7 " "	M F & O & O P 14
693	Talbot, Freeman	Farmer	12	7 " "	M F & T. 14
	√				
590	Vine, Thomas	Farmer	pt 14	5 " "	M F & O. 14
1339 J	Wickert, Henry	Farmer	n½ 3	27	M F & O. 16
1340	Wickert, Francis	Farmer	n½ 3	27	M F & F S... 16
594	Winégarden, Daniel	Farmer	17	5 W.C.R.	M F & J O. 14
595 J	Winegarden, George	Farmer	17	5 " "	M F & J O... 14
616 J	Wilson, Isaac	Farmer	27	5 " "	M F & T & O P. 20
617 J	Wilson, Albert	Farmer	28	5	M F & T. 20
671 J	Watson, Alexander	Farmer	s½ 1	7 W.C.R.	M F & O & O P 14
672	Watson, John	Farmer	s½ 1	7 " "	M F & F S... 14
743 J	Whiting, John	Farmer	15	8 " "	M F & O & O P. 13
	√				

No. on Roll.	
1356	Bu
596	Cu
649	De
585	Dig
695	Fai
696	Gro
753	Ho
630	Kil
588	Loc
552	Ma
567	Mil
568	Mil
601	Me
636	Me
694	Me
677	Ma
694	Ne
576	O
674	Ri
583	Ro
621	Rl
700	R

PART II. PERSONS ENTITLED TO VOTE AT MUNICIPAL ELECTIONS ONLY.

J O... 14
 J O... 14
 O... 13
 F S... 13
 & T... 14
 & O P 14
 & O... 14
 O & O P 14
 & F S... 14
 O & O P... 14
 & O... 14
 & T... 14
 T & O P 20
 & F S... 14
 & O & O P 14
 & T... 14
 & O... 14
 F & O... 16
 F & F S... 16
 F & J O... 14
 F & J O... 14
 & T & O P... 20
 F & T... 20
 & O & O P 14
 F & F S... 14
 & O & O P... 13

No. on Roll.	NAME.	Occupation.	Lot.	Concession	P. O. Address.		
1356	Bullock, John		... n pt 9	28	Owner	20	
596	Currie, Margaret		... e $\frac{1}{2}$ 18	5 W.C.R.	Joint Owner	14	
649	Delancy, William W.		... w $\frac{1}{2}$ 14	6	"	...Owner	14
585	Diguau, Thomas		... 12	5	"	...Owner & O P	14
695	Fairless, Charlotte		... w $\frac{1}{2}$ 9	7	"	...Owner	14
696	Groves, John		... 12	7	"	...Owner	14
753	Hobbs, John H.		... 17	8	"	...Owner Hayden <i>WJ</i>	
630	Kilbourn, Alonzo		... 5	6	"	...Owner & O P	14
588	Leonard, Hugh		... 13	5	"	Owner & O P	14
552	Mathers, Elizabeth		... e $\frac{1}{2}$ 2	5	"	...Joint Owner	14
567	Miller, Erastus		... w $\frac{1}{2}$ 5 & 6	5	"	Owner & O P	14
568	Miller, Archibald M.		... pt 7	5	"	Owner & O P	14
601	McIntosh, Ann		... 10	5	"	Owner	14
636	Mead, Mary E.		... 10	6	"	Owner	14
694	McNally, Joseph		... n $\frac{1}{2}$ 1	7	"	Owner Woodbridge	
677	Martin, George		... e $\frac{1}{2}$ 3	7	"	Joint Owner	13
694	Neil, Aggie		... n $\frac{1}{2}$ 6	7	"	Owner	14
576	O Neil, Henry		w $\frac{1}{2}$ 8 & e $\frac{1}{2}$ 9	5	"	Owner	20
674	Ritchie, William		... w $\frac{1}{2}$ 2	7	"	Joint Owner	14
583	Rogers, T. L.	Banker.	... s $\frac{1}{2}$ 11	5	"	...Owner & O P	14
621	Rhomp, Walter		... n $\frac{1}{2}$ 26	5	"	...Owner... Keyser	
700	Rumohr, Mary		... 14	7	"	...Joint Owner	14

No. on Roll.	NAME.	Occupation.	Lot.	Concession	P. O. Address.
602	Stanley, Thomas.....	pt 14.....	5, W. C. R.....	Owner... Detroit
1371	Smith, Mrs. Mary.....	pt 8.....	28,.....	Owner..... 14
1359	Thompson, John.....	pt 10.....	28,.....	Tenant..... 20
622	Wilson, Elizabeth.....	27.....	5 W. C. R.....	Owner & O P 20
608	Wright, James.....	19.....	5 "	Owner. Niagara

PART III. PERSONS ENTITLED TO VOTE AT ELECTIONS TO THE LEGISLATIVE ASSEMBLY ONLY.

No. on Roll.	NAME.	Occupation.	Lot	Concession	P. O. Address.
710	Donley, Thomas.18.....	7, W. C. R....	M F.....14
584	McInnis, Alex.....	Carpenter.....	s $\frac{1}{2}$ 11...5	" M F.....	14
561	McDonald, John A.....	w $\frac{1}{2}$ 3 ..5	" M F.....	14
754	Mahon, Edward.....	17.....	8 " M F.....	24
755	Mahon, George.....	17.....	8 " M F.....	24
587	Robson, Edward.....	12.....	5 " M F.....	14
637	Schofield, Abiather.....	13.....	7 " M F.....	14
681	Wickert, Henry.....	5.....	6 " M F.....	
556	Thompson, James.....	pt. 2.....	5 " M F.....	14
550	Wallace, Silas.....	1.....	5 " M F.....	14

Comprisin
four

PART 1--

No. on Roll.	
1240	J Bre
1250	J Bra
1256	J Bic
1281	J Blo
1282	Blo
1284	J Bor
1285	Bor
1349	Bel
1328	J Belt
1470	Bell
1471	J Bell
1458	Bro
1236	Cor
1235	J Cor
1437	Cor
1473	Cu
1472	J Cu
728	Du
1309	J D
1310	De
1292	J El
1330	J Er

POLLING SUB-DIVISION NO. 7,

Comprising the whole of the Twentieth, Twenty-first, Twenty-second, Twenty-third, Twenty-fourth, Twenty-fifth and Twenty-sixth Concessions; Lots Nos. Twenty-nine to the end of the North Boundary, and Lots Nos. 1 to 10 in the Eighth Concession, W C.R.

PART 1--Persons entitled to vote at both Municipal Elections and Elections to the Legislative Assembly.

No. on Roll.	NAME.	Occupation.	Lot.	Concession	P. O. Add- ress.
1240	J Breen, John J.	Farmer	5	21	M F & O
1250	J Brazel, David	Farmer	pt 11	21	M F & O
1256	J Bice, Josephus	Farmer	pt 11	21	M F & O
1281	J Bloomfield, George	Farmer	pt 3	23	M F & T
1282	Bloomfield, John W.	Farmer	e $\frac{1}{2}$ 3	23	M F & F S
1284	J Borthwick, Christ'r	Farmer	s $\frac{1}{2}$ 4	23	M F & O
1235	Borthwick, Adam	Farmer	s $\frac{1}{2}$ 4	23	M F & F S
1349	Belt, George	Farmer	3	26	M F & O
1328	J Belt, William E.	Farmer	3	26	M F & T
1470	Belling, John	Farmer	w $\frac{1}{2}$ 44 & w $\frac{1}{2}$ 45	N Boundary	M F & O
1471	J Belling, Henry	Farmer	w $\frac{1}{2}$ 44	N Boundary	M F & O
1458	Brophy, James	Farmer	w $\frac{1}{2}$ 39	N Boundary	M F & J O
1236	Conuer, William	Farmer	pt 12	20	M F & J O
1235	J Couner, Wm H	Farmer	pt 12	20	M F & J O
1437	Corbett, John	Farmer	pt 35	N Boundary	M F & O & O P
1473	Curts, John	Farmer	e $\frac{1}{2}$ 45	N Boundary	M F & O
1472	J Curts, Charles	Farmer	e $\frac{1}{2}$ 45	N Boundary	M F & T
728	Durr, James F.	Farmer	w $\frac{1}{2}$ 5	8 W.C.R.	13
1309	J Donley, Patrick	Farmer	8	24	M F & J O
1310	Donley, John	Farmer	u $\frac{1}{2}$ 8	24	M F & F S
1292	J Elson, Dyer	Farmer	s $\frac{1}{2}$ 7	23	M F & O & O P
1330	J England, Richard	Farmer	u $\frac{1}{2}$ 5	26	M F & O

P. O. Add-ress.
 ... Detroit
 14
 20
 & O P 20
 .. Niagara
 BLY ONLY.
 P. O. Add-ress.
 14
 14
 14
 24
 24
 14
 14
 14

No. on Roll.	NAME.	Occupation.	Lot.	Concession.	P.O. Address.
1331	England, Richard jr.	Farmer	n $\frac{1}{2}$ 5	26	M F & F S... 16
1295	Eagleson, William	Farmer	9	23	M F & T. 15
1435 J	East, Samuel	Farmer	e $\frac{1}{2}$ 34	N Boundary	M F & O. 15
1449 J	England, Walter J.	Farmer	pt 38	N Boundary	M F & T. 15
1460 J	Eggart, Henry	Farmer	e $\frac{1}{2}$ 40	N Boundary	M F & O. 16
1459	English, Robert	Blacksmith	pt 40	N Boundary	M F & O. 16
1296 J	Foster, Joseph	Farmer	3	24	M F & O & O P 16
1297	Foster, David	Farmer	3	24	M F & F S. 16
1321 J	Foster, Joseph L.	Farmer	e $\frac{1}{2}$ 6	25	M F & O. 16
1234	Graham, Duncan	Carpenter	pt 12	20	M F & T. 13
1233 J	Grieve, Gilbert	Farmer	w pt 12	20	M F & O & O P .. 13
1246 J	Grieve, Ninian	Farmer	s $\frac{1}{2}$ 8 & n $\frac{1}{2}$ 9	21	M F & O. 13
717 J	Grieve, Andrew	Farmer	e $\frac{1}{2}$ 1	8 W. C. R.	M F & J O. 13
1287 J	Gardner, Theophilis	Farmer	5	23	M F & J O. 15
1286 J	Gardner, James	Farmer	5	23	M F & J O. 15
1288 J	Gardner, John F.	Farmer	w h 6	23	M F & O. 15
1299 J	Gooding, Archibald	Farmer	s $\frac{1}{2}$ 4	24	M F & O. 16
1300 J	Gooding, Patrick sr.	Farmer	5	24	M F & O & O P. 16
1301	Gooding, Patrick jr.	Farmer	5	24	M F & F S. 16
1302	Gooding, Daniel	Farmer	5	24	M F & F S. 16
1305 J	Gooding, John	Farmer	n $\frac{1}{2}$ 6	24	M F & O. 16
1315 J	Glendenning, Andrew	Farmer	s h 4 & n h 5	25	M F & J O. 16
1317 J	Glendenning, George	Student	s h 4 & n h 5	25	M F & J O. 16
721 J	Gilbert, Rodger	Farmer	2	8 W. C. R.	M F & O. 13
722 J	Gilbert, Daniel	Farmer	2	8	M F & F S. 13
723	Gilbert, William	Farmer	2	8	M F & F S. 13
1215 J	Hedges, James	Farmer	e h 5	20	M F & T. 13

No. on Roll.	
1237 J	H
1238 J	H
1218 J	H
1239 J	H
1273	H
1350	H
1329 J	H
1476 J	H
729 J	H
730 J	H
1265	H
1266	H
1267	H
731	Jo
1442 J	Ja
1308	Jo
1261	L
1262	L
1263	L
1323 J	L
1275	l
1244 J	M
1245 J	N
1269 J	N
1289 J	N
1314 J	N
1322	
1327	

P.O. Address.	No. on Roll.	NAME.	Occupation.	Lot.	Concession	P.O. Address.
& F S... 16	1237 J	Hodgins, William	Farmer	n h 3	21	MF & JO & OP 13
& T... 15	1238 J	Hodgins, James	Farmer	n h 3	21	MF & JO & OP 13
& O... 15	1218 J	Hodgins, George	Farmer	w h 6	20	MF & O... 13
& T... 15	1239 J	Hodgins, John	Farmer	s h 3	21	MF & O... 13
& O... 16	1273	Hawker, James	Farmer	pt 10	22	MF & T... 15
& O... 16	1350	Hutchinson, William	Farmer	4	26	MF & O... 16
	1329 J	Hutchinson, Robert	Farmer	4	26	MF & J O... 16
& O & O P 16	1476 J	Hohn, Charles	Farmer	41	N Boundary	MF & O... 16
F & F S... 16	729 J	Hislop, Adam	Farmer	6	8 W.C.R.	MF & T... 13
F & O... 16	790 J	Hill, Walter	Farmer	e h 7	8	MF & T & O P 13
F & T... 13	1265	Hall, George	Farmer	n ½ 6	22	MF & F S... 15
& O & O P... 13	1266	Hall, Thomas jr	Farmer	n ½ 6	22	MF & F S... 15
F & O... 13	1267	Hall, William	Farmer	n ½ 6	22	MF & F S... 15
F & O... 13	731	Jones, Abraham	Farmer	w h 7	8 W.C.R.	MF & O... 15
F & I O... 13	1442 J	Jackson, William	Farmer	pt 36	N Boundary	MF & T... 15
F & J O... 15	1308	Johnson, John	Farmer	s h 7	24	MF & T... 15
F & O... 15	1261	Laurie, Alexander	Farmer	5	22	MF & O... 15
F & O... 16	1262	Laurie, John	Farmer	5	22	MF & F S... 15
& O & O P... 16	1263	Laurie, James	Farmer	5	22	MF & F S... 15
F & F S... 16	1323 J	Luther, Henry	Farmer	e ½ 7	25	MF & O & O P... 16
F & F S... 16	1275	Larkin, Jeremiah	Shoemaker	pt 10	22	MF & O... 15
F & O... 16	1244 J	McLeod, Donald	Farmer	7	21	MF & O... 13
F & J O... 16	1245 J	Mitchell, George	Farmer	n ½ 8	21	MF & O... 13
F & O... 13	1269 J	Milliken, Josiah	Farmer	n ½ 7	22	MF & O... 15
F & F S... 13	1289 J	Mathers, James S	Farmer	e ½ 6	23	MF & O & O P 12
F & F S... 13	1314 J	McGregor, John	Farmer	n ½ 4	25	MF & O & O P 16
F & T... 13	1322	Mason, Edward	Farmer	w ½ 6	25	MF & O... 16
	1327	Mark, John H	Farmer	w pt 7	25	MF & O... 16

No. on Roll.	NAME.	Occupation	Lot	Concession	P. O. Address.		
1333 J	Mark, Edward	Farmer	s $\frac{1}{2}$ 5 & pt 6	26	M F & O	16	
1835	Mark, John Wesley	Farmer	s $\frac{1}{2}$ 5	26	M F & F S	16	
1384	Mark, Albert	Farmer	s $\frac{1}{2}$ 5	26	M F & F S	16	
1333	Mark, Edward A	Farmer	s h 5	26	M F & F S	16	
1423 J	McIntyre, Angus	Farmer	w $\frac{1}{2}$ 29	N Boundary	M F & O	12	
1424 J	Morrison, Duncan	Farmer	e $\frac{1}{2}$ 30	N Boundary	M F & O	12	
1469 J	McPherson, Edmund	Farmer	e $\frac{1}{2}$ 44	N Boundary	M F & O	16	
738 J	McIntosh, Angus	Farmer	e h 8	8 W.C.R.	M F & J O	13	
732 J	McIntosh, Angus R	Farmer	e h 8	"	M F & J O	13	
736 J	Morrison, Angus A	Farmer	10	8	"	M F & T	13
Y							
1214 J	Noble, William	Farmer	s h 4	20	M F & O	15	
1268 J	Nichols, William	Farmer	s h 6	22	M F & O & O P	15	
1271	Nichol, John	Farmer	8	22	M F & O	13	
1272 J	Nichol, Andrew	Farmer	9	22	M F & O	13	
1436 J	Nichols, Abraham	Farmer	w $\frac{1}{2}$ 34	N Boundary	M F & T	15	
1454 J	Nichols, George F	Farmer	w $\frac{1}{2}$ 34	N Boundary	M F & O	15	
1433	O'Neil, Arthur sr	Farmer	33	N Boundary	M F & O	12	
1434	O'Neil, Arthur jr	Farmer	33	N Boundary	M F & F S	12	
1221 J	Portice, William	Farmer	7	20	M F & O	13	
1257	Poulter, David	Blacksmith	pt 11	21	M F & O	13	
1311 J	Pollock, Solomon	Farmer	3	25	M F & O & O P	16	
1446	Pollock, Solomon	Farmer	w $\frac{1}{2}$ 37	N Boundary	M F & T	16	
1456 J	Pollock, Andrew	Farmer	w $\frac{1}{2}$ 37	N Boundary	M F & O	15	
1447 J	Pollock, James	Farmer	e $\frac{1}{2}$ 38	N Boundary	M F & O	15	
725	Patton, John	Farmer	4 & e $\frac{1}{2}$ 5	8 W.C.R.	M F & O	13	
V							
1249	Reid, William	Farmer	10	21	M F & T	13	
1224 J	Reid, Robert	Farmer	n $\frac{1}{2}$ 10	20	M F & O	13	

No. on Roll.	
1429 J	Ryan
1455 J	Ree
1462	Ste
1260 J	Stee
1222 J	Scot
1230 J	Scot
1231	Scot
1232	Scot
1243 J	Sno
1249 J	Sno
1428 J	She
724	Scot
1290	Ste
1293 J	Th
1441	Th
1442	Ta
1465 J	Ul
1219 J	W
1220 J	W
1283	W
1451 J	W
1452 J	W
1464 J	W
1466 J	W
1457	V
1468	V
1467	V
1229 J	Y
1430 J	Y

P. O. Add-ress.	No. on Roll.	NAME.	Occupation	Lot	Concession	P. O. Add-ress.
& O.....16	1429	J Ryan, William J.....	Farmer.....	31.....	N Boundary...	M F & O.... 15
& F S....16	1455	J Reeder, Alexander.....	Farmer.....	w $\frac{1}{2}$ 32...	N Boundary...	M F & O.....15
& F S....16	1462	✓ Stewartson, Thomas.....	Farmer.....	41.....	N Boundary..	M F & T..... 15
& O.....12	1200	J Steeper, David.....	Farmer.....	s $\frac{1}{2}$ 3 & 4.....	22.....	M F & O..... 13
& O..... 12	1222	J Scott, Adam G.....	Farmer.....	8.....	20.....	M F & O.10
& O.....16	1230	J Scott, William.....	Farmer.....	11.....	20.....	M F & O & O P 13
& J O....13	1231	Scott, Adam W.....	Farmer.....	11.....	20.....	M F & F S....13
& J O....13	1232	Scott, Richard M.....	Farmer.....	11.....	20.....	M F & F S....
& T.... 13	1243	J Snowden, Thomas.....	Farmer.....	s $\frac{1}{2}$ 6.....	21.....	M F & J O.... 13
& O.... 15	1249	J Snowden, John.....	Farmer.....	n $\frac{1}{2}$ 6.....	21.....	M F & O.... 13
O & O P...15	1428	J Shepherd, Benjamin.....	Farmer	w $\frac{1}{2}$ 30...	N Boundary	M F & O & O P 15
& O. 13	724	Scott, John	Farmer... ..	3	8 W C R....	M F & O.... 13
& O.... 13	1290	Steeper, Henry.....	Farmer.....	n $\frac{1}{2}$ 7.....	23.....	M F & O..... 15
& T. 15	1293	J Thompson, Thomas.....	Farmer... ..	n $\frac{1}{2}$ 8.....	23.....	M F & O..... 15
& O.... 15	1441	Thompson, G. H.....	Pastor.....	n e pt 36...	N Boundary...	M F & O..... 15
& O.....12	1442	Taylor, Robt.....	Farmer	pt 36..	N Boundary..	M F & O..... 15
& F S....12	1465	J Ulens, William T.....	Farmer.....	w $\frac{1}{2}$ 40...	N Boundary...	M F & O.... 16
& O.....13	1219	J Windsor, William.....	Farmer.....	e $\frac{1}{2}$ 6.....	20.....	M F & J O... 13
& O..... 13	1220	J Windsor, Malcolm.....	Farmer.....	e $\frac{1}{2}$ 6.....	20.....	M F & J O....13
O & O P...16	1283	J Watson, Charles	Student	n $\frac{1}{2}$ 4.....	23.....	M F & O & O P15
& T16	1451	J Wilson, Alexander.....	Farmer.....	e $\frac{1}{2}$ 39...	N Boundary...	M F & O..... 16
& O.... 15	1452	J Wilson, Charles H.....	Farmer.....	w $\frac{1}{2}$ 39..	N Boundary..	M F & T.16
& O.....15	1464	J Wilson, Reuben R.....	Farmer.....	e h 43...	N Boundary	M F & T & O P. 16
& O.....13	1466	J Wilson, James McP.....	Farmer.....	w h 43...	N Boundary...	M F & O.... 16
& T.....13	1457	Wilson, Rufus L.....	Farmer.....	w h 39...	N Boundary...	M F & J O.... 16
& O13	1468	Wilson, John McP	Farmer.....	w h 43...	N Boundary..	M F & F S... 15
& O.....13	1467	Wilson, George Me.....	Farmer.....	w h 43...	N Boundary...	M F & F S. . 15
& T.....13	1229	J Young, Joseph B.....	Farmer.....	s $\frac{1}{2}$ 10.....	20.....	M F & O.....13
& O13	1430	J Young, John M.....	Farmer	e h 32...	N Boundary...	M F & T.....15

PART II. PERSONS ENTITLED TO VOTE AT MUNICIPAL ELECTIONS ONLY.

No. on Roll.	NAME.	Occupation.	Lot,	Concession.	P.C. Address.
1255	Brazel, James.....	Farmer.....	pt 11.....	21.....	Owner.....20
1252	Bean, Mrs.	Farmer.....	pt 12.....	20.....	Owner.....15
1258	Breen, Martin.....	Farmer.....	4.....	21.....	Owner..... 14
1304	Blatchford, Geo.....	Farmer.....	9.....	23.....	Owner..... Hay
1279	Corbett, Christopher.....	Teacher.....	n h 3.....	22.....	Owner.... Sarnia
1455	Corbett, Judson		pt 35...N Boundary...		Owner
1316	Glendinning, Thomas.....	Mail Clerk....	s h 4 & n h 5.....	25.....	Joint Owner...16
718	Grieve, George.....		e h 1...8 W.C.R...		Joint Owner.....13
1319	Glendinning, Jane.....		s h 4 & n h 5.....	25.....	Joint Owner....16
1228	Hedges, William.....		e h 5.....	20.....	Owner.....
1254	Kelly, James.....		...10.....	21.....	Owner...Kintore
1444	Young, James.....		...e h 37..N Boundary...		Owuer & O P 15

PART III

No. on Roll.	
--------------	--

1217 \ Ma

1246 \ Bel

1291 \ Ho

1274 \ Pou

1318 \ Mc

727 \ Ros

1329 \ Mel

1432 \ Red

1445 \ Bu

1448 \ Gi

Aggregate

Sub-Div

Sub-Di

Sub-Di

I, W
Middlese
list for th
Municipa
that Part
the said
call upon
therein,

Date

PART III. PERSONS ENTITLED TO VOTE AT ELECTIONS TO THE LEGISLATIVE ASSEMBLY ONLY.

No. on Roll.	NAME.	Occupation.	Lot.	Concession	P.O. Address.
1217	↘ Mack, Johu.....		... w h 5.....	20.....	M F..... 13
1246	↘ Bell, Neil.....		... s h 8.....	21.....	M F.....18
1291	↘ Hodgson, William.....	s h 7.....	23.....	M F.....
1274	↘ Poulton, Samuel S.....		...n pt 10.....	22.....	M F.....
1313	↘ McGregor, Archie.....		... s h 3.....	25.....	M F.....
727	↘ Ross, William.....		... 4.....	8 W.C.R.....	M F.... 18
1329	↘ McPhee, John.....	4.....	26.....	M F.....
1432	↘ Reeder, Alexander.....		...w h 32.....	N Boundary	M F..... ..
1445	↘ Buchanan, Williame h 37.....	N Boundary	M F.....
1448	↘ Gilbert, James.....		...e h 38.....	N Boundary	M F..... ..

Aggregate number of names of Persons upon this List qualified to serve on juries

Sub-Division No. 1.....72	Sub-Division No. 2.....63	Sub-Division No. 3.....71
Sub-Division No. 4.....61	Sub-Division No. 5.....89	Sub-Division No. 6.....75
Sub-Division No. 7.....82	Total.....513.	

I, WILLIAM FRASER, Clerk of the Municipality of McGillivray, in the County of Middlesex, do hereby certify that Parts One and Three of the within list constitute a correct list for the year 1897 of all persons appearing by the last revised Assessment Roll of the said Municipality, to be entitled to vote at elections for members of the Legislative Assembly, and that Parts One and Two constitute a correct list for the said year of all persons appearing by the said Roll to be entitled to vote at Municipal Elections in said Municipality, and I do hereby call upon all electors to examine the said list, and if any omissions or other errors are found therein, to take immediate proceedings to have said errors corrected according to law.

WILLIAM FRASER,

Clerk of the said Municipality of McGillivray.

Dated this 16th day of August, 1897.

