THE people of any city become what they are and form their standards of right and wrong from the teachings of the Mother, the Teacher and the Press.

The London Advertiser

THE old newspaper definition of a good journalist was a man with a nose for news, but The London Advertiser's requirement is a man with a passion for the truth.

59TH YEAR. NO. 23427 | LONDON, ONTARIO, TUESDAY EVENING, AUGUST 29, 1922. | PRICE, THREE CENTS

BANDITS ROB ALBERTA BANK OF $82,000

SAYS TRUSTEES IN DANGER OF LOSING PLACES

Mayor Wilson Thinks Udy and Campbell Should Refuse Premiums.

WILL TAKE NO ACTION

City Clerk Believes Members of Board Are Within Law.

That School Trustees Bryden Campbell and A. N. Udy, in accepting funds from the city of London in payment on premiums of insurance on buildings of the Western Fair Association, run a risk of being unseated as members of the board of education, is the declaration of Mayor Cameron Wilson. Although the Western Fair Association is a private corporation, the buildings used at Queen's Park are the property of the city of London, which pays the premium for fire insurance on these structures.

Trustees Udy and Campbell are both in the insurance business in this city, representing companies which hold policies on the city property. As city officials, Mayor Wilson contends that it is illegal for them to accept funds from the city, according to the declaration signed on every voucher for payment of city accounts.

Must Be Signed.

This declaration must be signed by a member of the firm, officer of the corporation, or person claiming payment, and is as follows: "I do solemnly declare that the within account, amounting to $..... is correct, and I do further declare that no member of the council, or officer of the corporation of the city of London, has any interest whatever in a private capacity, directly or indirectly, in said account, or in any part of the work, goods, or materials mentioned therein, or in the money hereby claimed."

As both Trustees Udy and Campbell are officers of the corporation, and as representatives of their respective insurance companies, have an interest in the money obtained, it is contended that neither of these officials could conscientiously sign the declaration, nor could the city treasurer certify to it.

Mayor Wilson does not contemplate any action on this matter, but merely comments that in his opinion, the two members of the board of education are endangering their elected offices by accepting payments from the city.

Have No Vote.

S. Baker, city clerk, points out that as Trustees Campbell and Udy have no vote in the money paid them for insurance, they are not in grave danger of being unseated, pointing out that if they accepted premiums for fire insurance on city schools, whose administration is part of their civic duty, then they could be unseated without difficulty.

Another point mentioned by the city clerk is the fact that the Western Fair Association is a private corporation, and although the city pays the insurance premium on these buildings, they are really under the jurisdiction of the fair board, which body, in all probability awarded the policies for the fire insurance to the two school trustees.

PLANS BREAK DOWN.

Rome, Aug. 29.—Italy's reported plans for a rapprochement with Austria along economic lines are declared by the Messagero today to have proven abortive. The newspaper says the problem for an economic and customs union between the two nations has broken down.

THE WEATHER

FORECASTS.

Today—Moderate winds, shifting to northerly; mostly fair, with showers in a few localities; cool tonight.

Wednesday—Fine, with moderate temperature.

Pressure is low over the North Pacific States, Arizona and Quebec, and high over the central portion of the continent and off the Atlantic coast.

Showers have occurred in most districts of Ontario and in some places in Quebec and the Maritime Provinces.

Elsewhere in Canada it has been fair. Temperatures are normal or slightly below throughout the Dominion.

Temperatures.

The highest and lowest temperatures during the 24 hours previous to 8 a.m. today were:

	High	Low
Victoria	64	46
Calgary	74	40
Winnipeg	66	44
Pt. Arthur	68	38
P. Sound	78	54
Toronto	76	55
Kingston	74	58
Ottawa	74	52
Montreal	66	54
Quebec	64	54
F. Point	54	42
St. John	64	56
Halifax	76	68

LOCAL TEMPERATURES.

The highest and lowest temperatures recorded in London during the 24 hours previous to 8 o'clock last night were: Highest, 78; lowest, 44.

The official temperatures for the 12 hours previous to 8 a.m. today were: Highest, 65; lowest, 58.

Barometric Readings.

Monday— 8 p.m., 29.27.

Today—8 a.m., 29.24.

222 Lives Lost When Chile Steamship Sinks Near Coquimbo

SANTIAGO, Chile, Aug. 29.—The Chilean steamship Itata, 2,200 tons, sank today off the Chilean coast near Coquimbo. All the passengers, numbering 150, and the crew of 72, were lost.

The Itata was a coastwise steamer usually plying between Valparaiso and Africa, according to information obtainable here. An agent said she was owned by the Nacional Vapores, which does a coastal passenger and freight trade.

GAIN CLUE TO LOCAL BANDITS

County Police Expect to Land Manor Park Robbers Soon.

Stole $120 and Jewelry From William Tydleman.

County police today have a fairly good clue as to the identity of the three young men who held up William Tydleman, corner of Alexander and Langarth streets, Manor Park, at the point of revolvers and relieved him of $120, a fountain pen and a tiepin yesterday afternoon.

The robbery was committed at 4:30 o'clock Monday afternoon. The three youths, who had been driving about the park in a green touring car, stopped in front of Tydleman's home. One of the trio went to his door, and when Tydleman answered his knock, insisted on going into the house. Tydleman tried to prevent his entry, but as the Manor Park resident had been ill, and was living alone, and as the stranger's two companions came to the rescue, his efforts were futile.

After subduing Tydleman, the bandits searched the house, the men threatening the occupant with a revolver. In a pair of trousers, which were hanging in a bedroom, they found $120. They also confiscated a fountain pen and a tiepin.

Before they departed the visitors bound Tydleman hand and foot, and threw a blanket over him.

After twenty minutes' hard work Tydleman succeeded in releasing himself. Then he ran to the grocery store of E. Cotterill on Wharncliffe road, and notified the police.

Constables Alex. Shaver and William Fifield are working on the case.

Tydleman's wrists were badly lacerated as the result of his efforts to free himself.

TWO DROWN WHEN RAPIDS KING RUNS DOWN LAUNCH

Accident Occurring In St. Lawrence River, Near Stanley Island, First In Years.

Cornwall, Ont., Aug. 29.—A double drowning accident occurred in the St. Lawrence River near Stanley Island, ten miles from here, last night when a motor boat containing three men ran into the Canada Steamship liner Rapid King. Of the three men in the boat, Ralph Boudreau, bookkeeper for Shields Bros., Bombay, New York, and John Bowen, also employed by the same firm, were drowned, while the third man, Fred Barlow, a garage man, of Bombay, N. Y., was saved.

The three men were out fishing and were on the way to Fort Covington, coming from the west, while the Rapids King was coming up. This is the first time in years that a boat has been struck by a steamer in this section.

RUSSIAN SOVIET ORDERS DEATH OF 4 CHURCHMEN

Riga, Aug. 29 — The trial at Smolensk, Russia, of 47 churchmen, charged with having obstructed the sequestration of church property, by the soviet government, resulted in four of the defendants being convicted and sentenced to death. Thirty-two of the defendants were acquitted.

SENATE CONSIDERATION, SOLDIERS' BILL, NEAR END

Washington, Aug. 29.—Senate consideration of the soldier bonus bill neared an end today, but some senators doubted that the hope of those in charge of the measure for a final vote before adjournment tonight would be realized. Half a dozen or more amendments remained to be acted upon, and in addition, a number of senators desired to deliver addresses on the bill itself, as well as the various changes proposed.

CONVICTS REBEL IN IONIA.

Ionia, Mich., Aug. 29.—State police are stationed at the state reformatory here this morning as the result of an outbreak among the inmates late last night, that was suppressed only when tear gas was poured into one of the dormitories where the rioting centered.

START WORK ON NEW WESTERN ARTS BUILDING

Workmen Break Ground For First Unit of Imposing Group.

STRUCTURE COMMENCED

Buildings To Be of Gray Stone in Gothic Style.

The dream of a great university for Western Ontario at London is actually coming true. After years of struggle against seemingly impossible odds, ground is already broken and the construction of the first unit of an imposing group of buildings which are to comprise Western University (the Western Ontario University, London) is under way. How wonderful this achievement is and its great significance are not realized by many. Western University is to be a magnificent institution, and the center of education and culture for the whole of Western Ontario.

The buildings are to be of gray stone in the beautiful collegiate gothic style. They will go down to future generations as London's work of greatest architectural beauty. The building site contains more than 250 acres, and slopes gently toward the south-east. The Medway and Thames rivers almost encircle the whole area. The grounds make a beautiful park containing many wonderful stretches of lawns and clumps of trees, with here and there stately elms standing guard near the river bank. On a bluff is a grove of pines, while to the south of the main building is a small bush of hardwood trees untouched by the hand of man. The new buildings are being planted into the grounds without disturbing the turf levels or cutting away a shrub or tree, and will soon become a part of the landscape.

Plan Gymnasium.

Plans are also well advanced for the construction of a gymnasium which, it is hoped, will meet the requirements of both the men and women of the university. Western is fortunate in having as a recent appointment, Dr. George A. Smith, a graduate of Western, who has been a noted athlete, and is recognized as one of the best men in his line in Canada. Dr. Smith will assume his duties as faculty supervisor of physical education on the opening of the fall term. He intends to make Western a leader in clean sport and high-class athletics. He hopes that the university may soon lead in physical education and training.

The opinion is gradually gaining ground that the things really worth while in university life are available in as great measure in university circles in London, Ontario, as in similar circles elsewhere.

Albert Mansbridge, M.A., of Oxford,

Turn to Page 2, Column 2.

BRITISH POLITICIANS TO MAKE TOUR OF CANADA

Delegates to Join Montreal Board of Trade Centennial Trip.

Montreal, Aug. 29.—The British parliamentary party, which is to join the Montreal Board of Trade centennial trans-Canada tour, will arrive in Quebec tomorrow on the Empress of India, and will probably arrive in Montreal early Thursday afternoon.

The special train of the Canadian Pacific Railway Company carrying the board of trade members and their guests will leave Windsor street station at midnight on Friday night. The party will be welcomed in Toronto next morning by the Toronto Board of Trade. From Toronto the party will go to Port McNicoll on Lake Huron, where the transfer will be made to a Great Lakes steamer.

When "Western" Towers Above Thames Banks

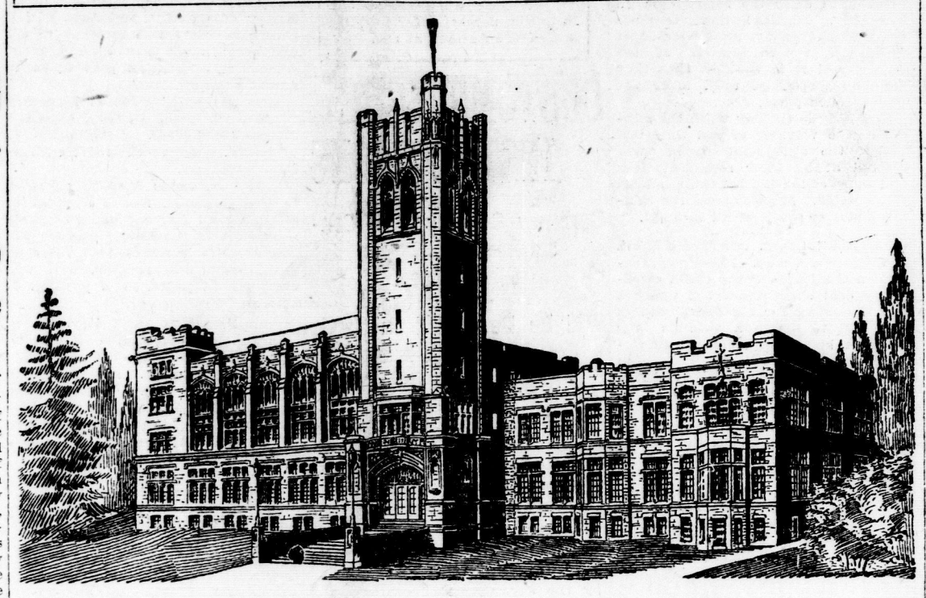

MAIN Arts Building of Western University to be built on the new 250-acre site, by the fall of 1923, will be of gray stone in beautiful Gothic style.

FORECAST END OF COAL STRIKE

United Mine Workers Will Meet Producers' Scale Committee.

Five Men Held On Murder Charge After Train Wreck.

Pittsburg, Pa., Aug. 29.—Termination of the coal strike in the Pittsburg bituminous district was forecast today when the district officers of the United Mine Workers announced they would meet the scale committee of the Pittsburg Coal Producers' Association this afternoon on invitation of the association to discuss signing a scale under the Cleveland agreement.

CHARGED WITH MURDER.

Chicago, Aug. 29.—Five men were charged with murder today, accused of wrecking "the million-dollar express" on the Michigan Central near Gary, Ind., Aug. 20, when two of the train crew were killed. Five others were held in connection with the wreck investigation and at least two more who are known were sought, according to the police.

Confessions obtained from some of the prisoners not only solved the wreck of the express, but bared a plot to wreck the Twentieth Century Limited, crack New York-Chicago train, near Elkhart, Ind., the police said.

The five who face murder charges are: Joseph Papourvitch, Charles

Turn to Page 2, Column 1.

SHIP SELLS FOR SMALL AMOUNT

Victoria, B. C., Aug. 29.—The auxiliary schooner Leonor picked up in the Gulf of California by the old Canadian cruiser Rainbow during the war on a German suspect, was bought at public auction yesterday by W. R. Drewitt, of Victoria, for $3,650.

Sold to pay the cost of her maintenance at this port since her arrival here as a prize ship six years ago, the Leonor fetched scarcely more than half of the sum required to take care of her expenses during that period.

Lloyd George Reiterates Britain's Intention To Pay Debt

LONDON, Aug. 29.—Prime Minister Lloyd George this morning, in conversation with Col. E. M. House, who breakfasted with the premier, reiterated Great Britain's intention to discharge her present debt to the United States to the last farthing, Col. House told the Associated Press.

Col. House said the premier begged him to tell those at home that Great Britain was not seeking financial assistance from the United States, but desired very earnestly her continued moral support.

LOSES CROPS AND BUILDINGS BY FIRE

Dr. Fred Wood Suffers Severe Loss by Outbreak at Farm.

All the buildings, with the exception of the house, all the farm implements, and the season's crops, were destroyed in a fire on the farm of Dr. Fred L. Wood, on the Hamilton road, six miles east of the city, at midnight Monday. The damage has not yet been estimated.

It is believed the fire originated in a threshing outfit, owned by a Mr. Moore, and which was to commence operations today. The outfit was destroyed in the blaze.

Dr. Wood was notified of the fire and arrived at the farm about one o'clock. Neighbors saved the cattle before the barns were burned. The buildings were practically all razed to the ground before Dr. Wood arrived.

The loss will run into thousands of dollars, it is believed. An approximate loss has not been given yet, as Dr. Wood is out of the city today.

HOLD HOPE THAT 48 MINERS LIVE

Families and Fellow Workers Maintain Vigil at Shaft's Mouth.

Most Optimistic Estimate Is Level May Be Reached in 18 Hours.

BULLETIN.

Jackson, Cal., Aug. 29.—Volumes of nauseating gas issuing from the burning depths of the Argonaut mine through the Muldoon air shaft led to the belief today that the men, now said to number 47, who were imprisoned in the Argonaut mine at midnight Sunday night by a fire, have all perished.

Jackson, Cal., Aug. 29.—Held in the grim grip of despair as hour follows hour in their vigil, families and fellow-workers of the forty-eight gold miners imprisoned since midnight Sunday nearly a mile below the earth's surface in the Argonaut mine today clung stubbornly to the shred of hope that their husbands, fathers and brothers are still alive, although the most optimistic hope was to reach the men within 18 hours.

Dawn today found that tense group still waiting. From the mouth of the pit from which these men have helped to take fortunes in gold at an average of a million dollars a year, came no token of hope. From it came no sign of the hell of flame and smoke and poisoned air that raged between the imprisoned miners on the levels below 4,000 feet and the workers who vainly struggled to reach them.

A portion of the main shaft below the 2,700-foot level had caved in, and workmen could remain at the 2,400-foot level to fight the flames only a few minutes at a time. The trapped men are believed to be on the 4,500-foot level and lower levels.

Canary birds told the rescue workers the futility of attempting further descents into the shafts of the Argonaut Mine, where flames have raged since midnight Sunday from

Turn to Page 3, Column 2.

UNAFFECTED BY COAL SHORTAGE

G. T. R. Officials Declare Cars Sent Daily Direct to Ohio Mines.

Fuel Controller Warns Public Fuel Likely To Be Scarce.

While other railroads in both the United States and Canada are feeling acutely the prevailing shortage of coal, the Grand Trunk is one of the few roads fortunate enough to be able to obtain enough supplies to avert a tie-up of both passenger and freight trains.

Monday, 40 cars of engine coal reached Sarnia via the Grand Trunk from United States mines.

30 Empty Cars.

This coal will be distributed to different points in the London division as soon as it can be moved. At the present time on an average of 30 empty coal cars are being sent every day to the mines at Bellaire, Ohio, for loading. Officials say that the local coal situation on the Grand Trunk Railway is improving, although at no time has it been very serious.

The Canadian Pacific Railway has not been affected by the shortage of coal to the same extent as other roads in the country, as before the situation became acute the reserve supplies in different parts of Canada were being constantly added to. The result was that when many railroads and hundreds of industries were on the point of being tied up through the shortage of fuel, the C. P. R. had a reserve supply that would last for some months.

In the London division alone officials estimated that there was enough coal in reserve to supply the division demands for more than six months.

Although government and union officials in the United States admit that there is every possibility of the miners returning to work within the next week or two, there is bound to be a shortage of anthracite coal during the coming winter, as the needs of the railroads and industries will be attended to first.

Have Difficulty.

J. A. Ellis, fuel controller for Ontario, in a statement issued Monday, declared that householders would probably find it hard to secure enough hard coal to last them throughout the winter, and even predicts that some will find it necessary to close up portions of their homes. The controller goes so far as to suggest that kerosene stoves and other makeshifts may have to be pressed into service.

The American bituminous mines are now practically all being operated and production is again approaching normal. However there is a big shortage of bituminous coal still existing, as until a few days ago 60 per cent of the United States mines had not been in operation since April 1.

FALL MOVEMENT OF GRAIN IN FULL SWING IN WEST

Expect 2,000 Cars of Wheat To Leave Winnipeg Daily For Head of Lakes.

Winnipeg, Aug. 29.—Fall movement of grain through Winnipeg is now in full swing, for there are today being inspected 900 cars, more than double quantity of any other day this season. Value is one million and quarter dollars. Provided there are no general rains in the west to retard threshing, this should be but a fair average for daily handling of grain here, and 2,000 cars will soon be the number going daily through the lakes. The value will be nearly nine million dollars.

Threshing is now fairly general throughout Manitoba. Many crews started in to work this morning. Reports indicate that the grade of wheat is an excellent one, and that, except in southern Manitoba, weeds are no worse than in previous years, and it is anticipated there will be no large percentage of rejected wheat.

TEAM BOLTS, KILLS WATERLOO MAN

Kitchener, Aug. 29. — When the team of horses with which he was plowing a field on the outskirts of Waterloo yesterday afternoon, bolted, Clarence Heer was instantly killed. The horses were turning when they became frightened. One of them tripped and fell, carrying Heer, who had the reins about his waist, to the ground. The horse fell on Heer, crushing the life out of him.

TIE UP CLERKS AND BLOW OPEN DOOR OF VAULT

Robbers Cut Wires and Block Roads Leading Into Foremost.

USE MOTOR TO ESCAPE

$12,000 and $70,000 Negotiable Securities Comprise Loot.

Lethbridge, Alta., Aug. 29.—The Union Bank at Foremost, Alberta, on the Foremost-Weyburn branch of the Canadian Pacific Railway, was robbed by motor bandits about 2 o'clock this morning. They bound and gagged the clerks sleeping in the rooms above the bank, and after making the junior clerk open the outer vault door they blew the inner door and got away with $12,000 cash and $70,000 negotiable securities.

The bandits cut the wires leading into the town and blocked the roads. Five men were in the bandit party. The Alberta provincial police, under Inspector Bavin here, are working on the case.

Union Bank officials at Winnipeg head office at noon confirmed the report that approximately $12,000 in cash had been stolen from their branch at Foremost, Alberta, early today by motor bandits.

It was stated by officials of the bank that the so-called negotiable securities are valueless, except to the bank.

This is the second big robbery in the West within 48 hours. Ten thousand dollars in cash was secured by robbers from the Killarney branch of the Bank of Hamilton, when they blew open the safe of the bank at an early hour Monday. It is believed that the bandits escaped by motor car, and they had at least three hours start over their pursuers. Telegraph and telephone wires were cut before the robbery. The police believe the gang to be the same one which has been operating recently in Manitoba and Saskatchewan.

FIND BRITISH EDUCATOR DEAD ON ALPINE ROCKS

Authorities Believes Sophia Bryant Perished After Losing Way.

Geneva, Aug. 29.—The body of Sophia Bryant, aged British educator, was found on the rocks along a short cut between the villages of Nontanvert and Chamonix in the Alpine region today.

She had apparently become lost and had taken off her shoes to bathe her feet, but there was no indication of the cause of death.

Sophia Bryant was 72 years of age and the widow of Dr. William Bryant of Plymouth. She is widely known as an educational authority and was at one time a member of the consultative committee of the board of education. She was also the author of various educational, philosophical and scientific works.

15-YEAR-OLD GIRL SAVES BOY'S LIFE

Ottawa, Aug. 29.—Plunging into the water of the Rideau Canal while fully clothed, 15-year-old Melissa Pressley last night saved from drowning a young boy whose name has not been learned. Miss Pressley plunged in without hesitation.

SWEDISH "WETS" PILE UP MAJORITY OF 44,545

Stockholm, Aug. 29.—A majority of 44,545 against prohibition is shown by the unofficial tabulating of the vote cast in Sunday's referendum throughout Sweden on what are believed to be complete returns. These figures show:

Against prohibition, 942,129.
For prohibition, 897,584.
Majority against, 44,545.

FORM SHORT-SKIRT LEAGUE.

Montreal, Aug. 29. — Twenty of Montreal's smartest and prettiest girls have rebelled against the attempt to force long skirts on women and have formed a "no-longer skirt league."

Michael Collins As Boy, Youth, Army Chief and Statesman

GLADLY DIED, BUT WOULD HAVE LIKED TO LIVE FOR IRELAND.

LONDON, Aug. 29.—"I am quite willing to die for Ireland," Michael Collins is reported to have said that last winter during the peace treaty negotiations, though not for quotation then—that personal sacrifice and bloodshed would be inevitable.

"But it is an easy thing to die. The hard thing will be to live for Ireland and help her grow great and free and happy."

That Collins knew he was doomed and probably reached a stage of almost hopeless recklessness after Arthur Griffith's sudden death, is indicated by these words:

"I'll die gladly if necessary. But I would like to live to help in the great work of construction by the side of nature's nobleman, Arthur Griffith."

LATE NEWS BULLETINS.

HARDING BELIEVES HE SHOULD HAVE POWER.

Washington, Aug. 29.—President Harding still believes that Congress should grant him immediately authority to take over railroads and mining properties, it was said today, at the White House, but has assured Congressional spokesmen that only the grimmest public necessity would move him to exercise such powers if granted.

RECEIVES BULLET WOUND FROM POLICE

Hamilton, Aug. 29.—Failing to obey a policeman's summons to halt landed George Thratch, 31 Marigold street, St. Catharines, in the city hospital with a bullet wound in the arm.

At midnight last night Constable Booth, on James street north, noticed a man in an alleyway in the rear of Christitawa's drug store at James and Cannon streets. He investigated, and when he saw the man was carrying what proved to be two cans of alcohol called on him to halt.

DR. ALEXANDER DENIES ADVICE TO TIGHTEN UP

Received No Instructions To Make Medical Examination More Severe.

HEARD AT PENSION PROBE

Declares Soldiers Applying At London Received Benefit of Doubt.

OTTAWA, Aug. 28.—Answering questions by Dr. Gordon Henderson, counsel for the pensions board, at this afternoon's sitting of the royal commission investigating Great War Veterans' Association charges, Dr. N. B. Alexander, unit director with headquarters at London, Ont., said that he had received no instructions from Ottawa to "tighten up" in his medical examinations and that applicants were always given the benefit of the doubt when a medical examination was made.

All doubtful cases were referred to the board at Ottawa, he said. He expressed the opinion that the amendments to the pensions act passed in 1921 had little effect on the granting or refusal of pensions in his district. The examination of Dr. Alexander occupied the greater part of the afternoon sitting of the commission. Just before adjournment Dr. N. K. McIvor, unit director with headquarters at Winnipeg, was called to the stand. Examination of Dr. McIvor will be proceeded with tomorrow.

In answer to N. R. Bowler, counsel for Great War Veterans' Association, Dr. Alexander said that when a man applied for a pension claiming that he was suffering from a disease due to military service, the first thing done was to obtain a precis of the applicant's medical history sheet. man suffering from tuberculosis. His medical history sheet showed no indication of this disease.

Dr. Alexander said that if the disease appeared within a year after his discharge the soldier was granted a pension.

Mr. Bowler pressed him to tell what would be done with the application if it came in after the expiration of a year.

"The applicant would be required to show continuity of symptoms," said Dr. Alexander. He went on to say that the pensions officers tried to obtain medical certificates proving continuity of symptoms if the applicant failed to prove his case.

Dr. Henderson asked Dr. Alexander if he read the telegram sent out by the Great War Veterans' Association, in which they charged conspiracy against soldiers on the part of the pensions board.

Dr. Alexander replied that he had.

Dr. Henderson then asked him if he knew of any proceedings in his own office which would justify such a telegram. Dr. Alexander replied that he did not. He had received absolutely no instructions from Ottawa to tighten up on his medical examination, and applicants were always given the benefit of the doubt when doubt existed. Such doubtful cases were always subject to revision at Ottawa, however, said Dr. Alexander.

Dr. Henderson asked whether or not the amendments of 1920 and 1921 to the pensions act had the effect of depriving the individuals of pensions. The witness replied that there was no difference in the effect of the act in so far as his unit was concerned. He knew nothing of any secret instructions to reduce pensions as indicated in the telegram.

Dr. Alexander said as far as he knew the 1920 amendments had not affected recommendations from his unit. He was under the impression that the pensions board had granted pensions on recommendations based on this interpretation of the act.

FORECAST END OF COAL STRIKE

Continued From Page One.

Usles, John Petroski, Albino Alessio and James Prohetsh.

All were said to be striking shopmen. Usles, Petroski and Papourvitch were said to have confessed the wreck plot. The men are Russians, and before the strike were employed in New York Central shops.

According to the story of Usles' confession, he and his companions had attended a meeting of strikers and radicals in Chicago the day before the Gary wreck. A speaker, whose name the police said they have, admonished Usles and his friends because they had not "done much to help the strike along."

Usles and his companions, the alleged confession went on, talked with the speaker after the meeting, schemed the wreck of the express train, went to Gary that night, and upon their return were congratulated for the work they had done. The plot to wreck the Twentieth Century Limited then hatched, according to Usles' confession, with the idea that a disaster of that magnitude would cause travelers to fear to ride trains.

Board Denies Motion.

The railroad labor board today denied the motion of W. Jett Lauck, labor statistician, that the board immediately define the principle of "a living wage" in the case of the maintenance-of-way employees who are seeking increased minimum wage rates. At the request of E. F. Grable, president of the maintenance organization the hearing then was adjourned until tomorrow morning. Mr. Grable announced that he was telegraphing President Harding and Senator Cummins, one of the authors of the transportation act, at Washington, today, asking them to present to Congress an amendment to the act which would make it mandatory on the labor board to "enunciate the principle of the living wage."

The board in its ruling on Lauck's request declared it could not go beyond the transportation act, which prescribed the establishment of "just and reasonable wages."

NEWS BRIEFS

HANOVER—The death occurred in Hanover on Saturday of Philip Schultz, at the age of 81 years.

CLANDEBOYE — William Weir, who operates a blacksmith and general repair ship at the village of Buffalo in McGillivray, had his hand badly hurt in the planing machine.

KITCHENER—Coal dealers and members of the city council have expressed themselves as being unfavorable to the buying of Welsh coal for Kitchener.

WINDSOR—Dr. E. Bryans, Assumption street, and Dr. A. G. Walters, Ottawa street, Walkerville, both appeared in the Windsor court on charges of issuing prescriptions illegally. Both cases are adjourned.

CLANDEBOYE—There has been a great deal of chicken stealing and petty thieving going on in this vicinity of late. It is reported that the residents are considering drastic action to put a stop to the depredations.

BRANTFORD—The construction of the new Graham Bell School, Terrace Hill, has progressed so far that brick work has been commenced. It is expected that the new building will be ready for use early in the new year.

CHATHAM—The city police department has declared war on all and sundry who violate the city parking ordinances. For some time city and county motorists have not been observing the angle parking on the streets in the business section, and it is on account of this that the police have commenced the campaign.

START WORK ON NEW WESTERN

Continued From Page One.

LLD., of Cambridge, England, president of the World's Association for Adult Education, and founder of the Workers' Educational Association, was invited last winter to visit the colleges and universities of the United States. At the end of his tour he came to Canada, visiting Toronto, McGill and Western Universities. After being here a while he said: "I perceive that there is a different atmosphere in this institution than that which usually prevails in the colleges and universities of this continent. I have visited practically every academic center of importance and have studied the greater universities intimately; I have inspected a large amount of magnificent equipment, and have seen many wonderful college buildings; in fact, I have been brought into contact with all that money can buy; but today I have to my surprise sensed the very atmosphere that prevails in the great universities in the motherland. Here at Western you have not as yet the buildings you require, but have what is far more precious, namely, the atmosphere of culture. Here is where men and women may procure a real education."

To Erect Memorial.

The buildings are intended to last forever. The type of architecture is so simple and so pure that it will be in good taste for all time. The main building will possess a 30-foot tower in which will be placed a memorial to the sons and daughters of Middlesex County who lost their lives in the great war. There will also be a Memorial Assembly Hall, while temporarily the library will be accommodated in this building. Comparatively few people are aware that Western University possesses exceptional library facilities.

Few universities on the continent can compare with our own Western Ontario University in this respect. The Barnett collection, and the special departmental libraries, aggregating sixty thousand volumes, provides a unique collection of books for student purposes. The library is rich in literature and history. In addition, the libraries of the city of London, which have been collected largely with the needs of the university in mind, add enormously to the material available for academic training.

In addition to the library, the main building will contain the administrative offices of the university, and a large number of the non-laboratory classrooms and lecture halls. This building will have more than sixty thousand feet of floor space, and will be the center from which all student activities, so far as the College of Arts is concerned, will radiate. Near the main building, on the north side, is the new science building. This is similar to the main building in type and material. Within it will be housed the scientific departments of the College of Arts, namely: geology, mineralogy, physics, chemistry, biology, zoology, botany, entomology, and the laboratories and museums necessary for these departments. As the university grows other buildings will be erected to house these various departments, while this building will be retained for ultimate use by some one branch of national science.

Will Build Dormitories.

Plans are prepared for dormitories, which will be constructed on the "unit system." It is hoped that each of the counties of Western Ontario may decide to participate in the building operations of Western University, and will provide the means necessary for a dormitory or residence, either for men or women. These dormitories will be named after the counties contributing to their cost.

For forty-four years Western University has been making its contributions to the life and upbuilding of the community. Sometimes the road has been extremely difficult, and the tasks have been heavy, but, notwithstanding the season of discouragement, considerable progress has been possible. There have been from time to time various manifestations of growth. Sometimes preparatory schools for boys and girls; sometimes a ladies' college, or college of arts, law, theology, medicine, or music, occupied public attention. Each flourished for a time, or until the educational experiment fulfilled its purpose. So the process has gone on. The university has acquired experience, and has been able to adapt itself to the peculiar needs of its constituency. Today there are three strong faculties viz: arts, medicine and public health, and an extension department that compares favorably with that of any other university in Canada. There are one hundred and twenty-five professors and instructors and eight hundred and thirty-five students enrolled; at the present time there are three affiliated colleges.

The degrees granted by the Western Ontario University are equal to the best degrees of similar character granted by standard institutions of higher education throughout the American continent. Western University is a public service institution, seeking to serve the whole community, and it hopes to make itself of value to every man, woman, boy and girl in Western Ontario who desires either directly or indirectly to get a better education.

TROOPS TO STAY IN NOVA SCOTIA

Militia Headquarters Receives No Request for Withdrawal of Regiments.

Miners to Decide On Acceptance of Agreement Thursday.

Ottawa, Aug. 29.—By the Canadian Press.—It seems likely that the troops which were sent to the strike areas of Nova Scotia on request of the local authorities, will remain there until after the referendum on Thursday. Militia headquarters has not yet received a request from Nova Scotia for the withdrawal of the troops, and it is thought that they are being retained until after the voting takes place.

Thursday is the day when the miners decide whether or not they will accept the agreement which was arrived at by their representatives and those of the British Empire Steel Corporation. Reports from the mining districts are that all is quiet.

CONSIDER COAL DISTRIBUTION.

Washington, Aug. 29.—Consideration in the House today of its emergency coal distribution bill under a rule providing for six hours' debate appeared to insure a vote on the measure before adjournment tomorrow. President Harding had been assured by Republican Leader Mondell that the bill, reported out of committee yesterday, will be passed before tomorrow night. The measure is designed to strengthen the administration's hand in controlling coal distribution by creating a federal distributing agency, and extending the powers of the interstate commerce commission over priority of shipments would be passed before tomorrow night.

START FIGHT OVER DELORME'S SANITY

Proceedings Instituted by Brother-in-Law Open in Montreal.

Montreal, Aug. 29.—Rev. Adelard Delorme, who is detained in the asylum at Beauport on the verdict of a court of king's bench jury that he is mentally unfit to stand trial on the charge of murdering his stepbrother, Raoul Delorme, intends to make, through counsel, a vigorous fight in the civil proceedings which have been instituted by his brother-in-law, Adelard Tetrault, to have the patient interdicted as being insane.

Leopold Houle, attorney, was yesterday instructed by several members of the Delorme family, acting in accordance with a written request of Adelard Delorme, to oppose Mr. Tetrault's petition when it comes up for adjudication before Mr. Justice Panneton in the practice division of the superior court tomorrow.

Tomorrow, therefore, may mark the beginning of a civic fight over the sanity of Adelard Delorme and the administration of his estate which is not likely to end with the superior court's judgment on the new issue raised, as under article 332 of the code, the judgment of the court is subject to appeal.

FRENCH POLICE FRUSTRATE GENERAL SYMPATHY STRIKE

All Idle, With Exception of Taxi Drivers, Return To Work In Paris.

Paris, Aug. 29.—The elaborate plan of campaign prepared by the police appears to have nipped in the bud the general strike ordered by the extremist labor federation in sympathy with the Havre strikers and in opposition to the conservative labor federation. Cavalry today patrolled all strategic points and a police airplane hovered over the city, keeping in touch by wireless telephone with the reserves entrusted with the task of dispersing all manifestants.

The taxicab drivers alone are idle, but the unions whose members are engaged in less lucrative pursuits have mostly reported for work. These trades include the gas and electrical workers, bricklayers, masons, street car and subway employees, and iron and steel workers. The railroads have not been affected. The city is quiet.

ANNOUNCE FAILURE OF NEW YORK BROKERS' FIRM

New York, Aug. 29.—Failure of the brokerage firm of Edwards & Gatenby, members of the consolidated stock exchange, was announced today. About $100,000 is involved.

The firm was established on Dec. 21, 1908. It is composed of J. H. Edwards and John M. Gatenby.

EVACUATE IN ASIA MINOR.

London, Aug. 29.—The Greeks have evacuated Afiun-Karahissar under the force of the Turkish Nationalist attack, says a Central News dispatch from Athens today. This important central point in the Greek line in Asia Minor was yielded in the face of superior enemy force.

Transmits Burial Service by Wireless to Ship at Sea

LIVERPOOL, Aug. 29.—There have been many stories of the strange uses to which wireless communication has been put on the high seas, but the Cunard liner Carmania brought in a new one on her arrival here from New York.

While off the Irish coast the liner's operator picked up a message asking that the ritual for burial at sea be sent in full. The strange request came from the Canadian government steamer, Canadian Trooper, whose captain found he had no prayer book when confronted with the necessity for burying one of the firemen at sea.

CUSTOMS ISSUE INSTRUCTIONS

Currency Certificate of Consul Required Only in Given Cases.

Will Be Demanded on Goods From Germany, Austria-Hungary and Russia.

Ottawa, Aug. 29.—By the Canadian Press.—Instructions to customs and excise officers respecting he importation of goods from foreign countries whose currency is substantially depreciated, based on the amendments to the act passed by parliament last session, have been issued by the department of customs and excise. Officials are advised that the currency certificate of a consul, trade commissioner or bank, in the form previously specified, is not to be required in the following instances:

1. In respect of invoices of goods imported from a country where the currency is not regarded by the department as substantially depreciated, in which case the present authorized certificate of the exporter showing the relative value in standard currency or paper currency of the invoice is to be accepted, subject to the usual verification by the collector at the port of entry.

2. Where the depreciation or appreciation of the currency of invoices compared with the currency of Canada is less than 1 per cent. In respect of such invoices the collector will accept entry as at present and compute the value for duty purposes in accordance with the governing rate of exchange as shown by the appraiser's bulletins.

All invoices of goods imported from a country where the currency is regarded as substantially depreciated shall bear thereon the currency certificate of a consul, trade commissioner or bank in the form specified, and until further ordered this instruction will apply to invoices of goods imported from Germany, Austria, Hungary, Jugo-Slavia and Russia, and to countries where the currency has no fixed standard value.

GRAIN IN STORAGE DECREASES

Ottawa, Aug. 29.—According to returns received at the Dominion Bureau of Statistics for the week ending Aug. 18, 1922, the quantity of grain in store at the different elevators show decreases in wheat, oats and barley of 1,418,106 bushels, 819,019 bushels and 6,786 bushels, respectively. Flax and rye show increases of 7,218 bushels and 209,283 bushels.

FIRE CHIEFS OF DOMINION MEET

Open Thirteenth Annual Convention of Association in Chatham Armories.

March To St. Andrew's Church To Honor Departed Members.

Special to London Advertiser.

CHATHAM, Aug. 28.—Fire chiefs from all sections of the Dominion are here attending the thirteenth annual Chief's Association, with President Smart of Calgary presiding. It is estimated there will be close to 300 delegates in the city by tomorrow, when the convention gets down to actual business.

Among the delegates is Honorary Chief Knowles of Dundas, Canada's oldest fire fighter. Despite his 82 years he is one of the most enthusiastic members.

"Dad," as he is familiarly known to the delegates, makes a point of attending all conventions, no matter what part of the Dominion they are held in. He has served 44 years on the Dundas fire brigade, and was chief for 22 years. His position is now an honorary one.

Presented With Key.

In the armories this afternoon Mayor J. W. Harrington gave an address of welcome. He presented President Smart with a lock and key, by which action he implied that the delegates have the freedom of the city. Chief Earl of Milton and President Smart responded.

A feature of the afternoon's session was an address by Provincial Fire Marshal Heaton of Toronto, who, as president of the newly-formed Fire Marshals' Association, urged cooperation between both organizations in perfecting fire-prevention methods. Speaking of the fire menace, he declared it had increased 500 per cent in the last 20 years. Fire prevention methods and fire-fighting facilities, he thought, had kept pace with the increasing fire menace, however.

Urge Uniform Law.

Fire Marshal Heaton urged that fire prevention should be a study in all public schools. He declared that the Fire Marshals' Association will make representations to the various provincial legislatures to authorize this in the actual study, and provide text-books. The speaker also declared that his association would urge a uniform personal liability law. He appealed to the Dominion Fire Chiefs' Association to support these two movements when the time is opportune for action.

Following the opening session in the armories, the delegates marched in a body to St. Andrew's Church, where Rev. Capt. Marshall conducted a service to the memory of past members of the association, many of whom had given their lives in the performance of their duties.

WANT NATIONS NOT IN PACT TO JOIN NAVY SCRAPPING

Proposal To Extend Washington Agreement to Come Before League of Nations.

Geneva, Aug. 29.—Extension of the Washington agreement for reduction of naval armaments to include countries not parties to that accord is one of the questions to come before the council of the League of Nations, assembling here today to begin preparations for the third assembly.

This will probably be recommended in a report to the council by the disarmament commission.

The committee on finances has prepared a report on the position of Austria, suggesting means for her relief.

New Englanders May Have Pie For Breakfast, Say U. S. Physicians

New York, Aug. 29.—The physicians of the United States have come to the rescue of the New England pie belt and its supplementary orbits throughout the United States by their approval of "pie for breakfast," especially for the intellectual workers.

And not only pie, but also hot cakes, corn pone and biscuits have received the stamp of medical approval in a survey, including the physicians and health commissioners of forty-six states, made by the Medical Review of Reviews.

A heavy breakfast, light lunch, and heavy dinner, especially for mental workers, was approved by more than 75 per cent of the list. "If people want pie for breakfast," said one medical man in Illinois, "and they live in their pie zone, don't rob them of their pie. They should go lighter on other things, however."

HEAVY RAINS DAMAGE NEW BRUNSWICK CROPS

ST. JOHN, N.B., Aug. 28.—That there are no indications of better weather was the discouraging report given out this afternoon from the meteorological observatory. Up to noon today a total of seven inches of rain had fallen since Saturday morning at four o'clock. This is considered the heaviest on record for such a short space of time.

The result of the torrential downpour has caused havoc in low areas especially in the country, while in the city proper, many cellars are flooded. Perhaps the heaviest sufferers are the farmers, who report that potato crops as well as grain are practically ruined.

The oat crop was one of the heaviest in recent years and the rain has beaten much of it flat, and it is feared that in many cases the entire crop will be ruined.

CHAMBER OF COMMERCE SECURES NEW QUARTERS

Special to London Advertiser.

STRATFORD, Aug. 28. — The chamber of commerce which has maintained its quarters on Wellington street since its formation is moving after the first of the month to new quarters in the Windsor Block. The new quarters will be attractively fitted up.

Death claimed one of Stratford's well-known businessmen in the person of George Johnson, aged 70 years. The late George Johnson was born in York County, later going to Avonton. When only a young man he came to Stratford and entered into the meat business, and spent altogether 42 years at the butchering trade. About seven years ago he retired after the death of Mrs. Johnson. Seven months ago he was stricken with paralysis. He is survived by two sons, four daughters, four sisters and two brothers.

Following a lengthy illness of some ten months, the death occurred on Sunday morning of Mary Henkell, wife of Peter A. Crearer, in her 47th year. Deceased was a respected citizen of North Easthope, having lived there for the past 21 years. She leaves to mourn her loss her husband, her parents, Mr. and Mrs. William Henkell, North Easthope; four daughters, three sons, two brothers and eight sisters.

STEAMSHIP ARRIVALS.

Shanghai, Aug. 26.—Empress of Asia (British), Vancouver.

Antwerp, Aug. 26.—Melita (British), Montreal.

London, Aug. 26.—Methven (British), Montreal.

New York, Aug. 26.—Elizabeth, Sydney, C. B.

MYSTERY BLAST WRECKS HOME

Oswego, N. Y., Aug. 29.—Police today investigated an explosion of dynamite which last night tore off the porch and partially wrecked the home of Albert Johnson. Johnson's son, the police claimed, was for a time out on strike from the New York Central shops here, but recently returned to work. No one was injured.

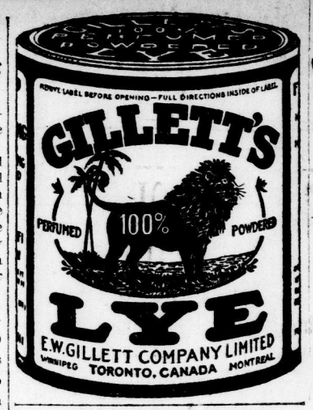

CASTINGS
HIGH GRADE GRAY IRON AND ALUMINUM
Try us for
GRATE BARS AND PLOW POINTS—ALL KINDS
Lowest Cash Prices.
Huron Specialty Castings Co.
CLINTON, ONTARIO tf

Preserving?

YOU'LL be doing your preserving soon. Any day now. Are you all ready for it? Have you got your preserving kettles, your spoons and ladles, your cups and dippers, your cullenders, funnels and your fruit jar filler? If not, listen to this.

Preserving Sets at Reduced Prices

You can buy a full set of preserving utensils in beautiful Diamond Ware or Pearl Ware from any hardware merchant carrying SMP goods *at a special price.* Cut this ad from the paper. Take it to any good hardware store where SMP Diamond Ware or Pearl Ware is sold, and he will sell you a preserving set at the right price.

Our high grade enameled ware is wonderfully well made, very durable, absolutely clean and sanitary, and cannot absorb grease or odors. There is no possibility of tainting. Use either Diamond or Pearl and your preserves will be the most delicious you ever put up.

The Sheet Metal Products Co., of Canada Limited
Montreal Edmonton TORONTO Vancouver Winnipeg Calgary

SMP Diamond or Pearl WARE
"A Face of Porcelain and A Heart of Steel"

Diamond Ware is sky blue and white outside, with a pure white lining, and has three coats of the best enamel fused on shapes of steel.

Pearl Ware is pearly grey inside and out and has two coats of special SMP enamel fused to shapes of open hearth steel.

Do you know that the Diamond or Pearl Ware pot or pan that sold last year for $1.50 can now be bought for 90 cents?

5½ %
per annum payable half-yearly on Huron & Erie Debentures.
Huron & Erie Debentures are protected by Assets of over $22,000,000.
$100 in twelve months will earn for you $5.50. $1,000 in twelve months will earn $55.00.
Place your surplus funds in The Huron & Erie Debentures Department—today.
The Huron & Erie MORTGAGE CORPORATION
Debenture Department
LONDON BRANCHES:
Richmond Street, Opposite Postoffice.
Market Square.
Dundas Street, Opposite Rectory Street.
Wortley Road and Elmwood Avenue.
"Older Than the Dominion of Canada."

THIS IS THE WAY TO BEAT THE COAL SHORTAGE

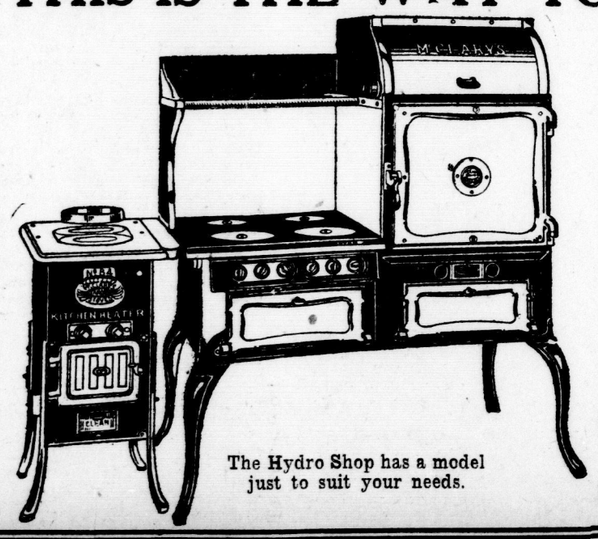

The Hydro Shop has a model just to suit your needs.

Twenty-five hundred London users of electric ranges advise you in one voice that

HYDRO HAS NO EQUAL FOR ECONOMY, EFFICIENCY AND CLEANLINESS

Gas for cooking costs three times as much as hydro. Coal, wood and oil are all more expensive fuels.

Yet hydro performs every kitchen service better than the rest. It is ready for action at the touch of a button, without matches, ashes, fumes or soot.

Fitted with a compact little kitchen heater to burn up whatever you care to put in it, it makes an ideal equipment with which to face the coal strike.

Special Terms Make Buying Easy

The Hydro Shop will install an Electric Range, equipped complete with kitchen heater, in your home within three days.

Pay only a small amount down and the balance from month to month at your convenience.

Don't Delay.

THE HYDRO SHOP
Dundas and Wellington Streets. Phone 7000.

Interesting News of the Day in the City of London.
And All of It Always Fit To Be Read by Anybody.

The London Advertiser

Newspaper Features Should Instruct and Entertain.
Developing a Taste For the Better Things in Life.

TUESDAY EVENING, AUGUST 29, 1922.

EXTEND COURSE AT TECHNICAL

Principal Beal Arranges For Addition to Curriculum This Autumn.

Building Re-decorated During Summer Looks Like New School.

Despite the fact that it has seen five years' service, the London Technical High School opens next Tuesday with all the immaculate appearance of a new building.

During the holidays the entire interior has been gone over and varnished, and every vestige of wear or usage has disappeared. Even the most casual observer could not fail to note that the building is being looked after with scrupulous care.

Principal Beal has announced that every week night until next Tuesday the school will be open for registration in the various courses, and from the number who have already applied, it is practically certain that fall classes will open with a record attendance. The number is expected to reach far in advance of the attendance in day classes last year, which was 661.

During the coming year, the Technical High School will be the only school in the city under the civic board of education offering a commercial course. Although the regular two-year course for typists and stenographers will still be offered, there will be in addition a three-year course, in which the work will be considerably broadened out to afford training for more particular office or secretarial work.

The general technical course will consist of half academic high school studies and the other half practical work. At the end of the second year course enough shop work will have been completed to allow the student to choose one particular branch in which to specialize for the third or final year of the course.

According to Principal Beal, the general technical school course is considered particularly advisable for girls who contemplate training as nurses or similar vocations, as it offers them practical experience along many necessary lines.

At the university examinations last year it was shown that in the departments of applied science and engineering, the largest percentage of successful students were those who had matriculated from technical high schools. Mr. Beal explained that the technical school course in matriculation, while it was fundamentally the same course as that offered in the high schools, and gave the student exactly the same standing, yet included an amount of practical work which was of much value in the university course of applied science or engineering.

"For girls, also, who contemplate specializing in domestic science," he said, "there is practical work which will be of much assistance in the university household arts course."

The time table for those students who are entering the Technical High School under the adolescent act is being drawn up with a regard for both employer and employee, and is expected to work out to the peculiar advantage of both.

A new course being arranged is the special one-year term to look after those pupils who failed in their entrance examinations.

At the end of this one-year course, they will be entitled to enter into the same classes, with the same standing as those who were successful in obtaining their entrance.

To cope with the large number of students who are anxious to register, every available building in the school has been converted into a classroom.

58,500 ATTEND "EX."

TORONTO, Aug. 28.—Attendance at the Canadian National Exhibition today was 58,500, as against 55,000 for the corresponding day last year. For the two days the attendance was 129,500, as against 120,000 for the same period last year.

FIRE DESTROYS COTTON SHED.

Winnipeg, Aug. 29.—The cotton shed of the Alaska Bedding Company (Simmons, Limited) was gutted by fire last night, the damage amounting to between $45,000 and $50,000. The shed contained twenty carloads of cotton.

Fresh Meats of all kinds—Steaks, Chops and Cooked Meats. Complete Stock of Groceries. Phone your order 5834. We deliver.
Vining & Hobbs
69 DUNDAS ST.
yw

The Name Darragh *Means*
Satisfactory Photographs. y

IT'S PURE.
Strong's Baking Powder
25c half pound; 50c pound.
STRONG'S DRUG STORE
184 DUNDAS STREET
ywt

London Western Trusts Sues For Recovery of Principal

IN a writ issued through Fraser & Moore, barristers, against the London Investment Ltd., the London and Western Trusts Co., Ltd., claims $14,500 as principal, in addition to costs of proceedings, taxes and interest, the claim being based on a mortgage dated April 1, 1914, between John W. G. Winnett, barrister, of London, as trustee, and mortgagor, and George M. Dobbie, of London Township, farmer, as mortgagee, which the plaintiffs allege was assigned by Dobbie to the plaintiff by indenture dated July 17, 1922.

Town Topics.

A THOUGHT FOR TODAY

Though thou shouldest bray a fool in a mortar among wheat with a pestle, yet will not his foolishness depart from him.—Proverbs 27:22.

FOLLY, as it grows in years,
The more extravagant appears.
—Samuel Butler.

TOMORROW'S DOINGS.

WEDNESDAY — No. 1 committee, city council, holds meeting at city hall, 8 o'clock.

MRS. H. QUIGLEY has taken out a building permit to construct a one-story stucco residence on Gordon street at an estimated cost of $3,800. In all 99 building permits have been issued at the city hall this month, and the total cost of the work involved is $141,915.

IN ORDER THAT the prisoner may be examined by a physician, Magistrate Graydon, in police court this morning, remanded Berleich Van Schaik, a young bookkeeper, who has been boarding at 217 Richmond street for a week, after the youth had pleaded guilty to a charge of attempting an act of gross indecency.

SURFACING OF the Dundas street pavement from Ashland avenue to the city limits with asphalt was commenced Tuesday morning, and it is expected that this thoroughfare will be open to traffic in about two weeks. New rails for the London Street Railway Company on steel ties are being laid rapidly, the city engineer aiming to complete the job by fair week. Grading is progressing rapidly on Hamilton road from Egerton to St. Julien streets, and it is hoped that this paving job will also be completed in record time.

JOHN FLOWERS STRICKEN SUDDENLY WHILE ASLEEP

Employee of G. T. R. Roundhouse Dies at Age of 58 Years.

John Flowers of 790 Colborne street, died suddenly at his home here at an early hour Tuesday morning.

Mr. Flowers, who was an employee at the G. T. R. roundhouse, retired Monday night apparently in the best of health. He was found dead in bed Tuesday morning, and it is believed that during the night he was seized with heart trouble, which resulted in his death. He was 58 years old.

Besides his widow, Mrs. Helena Flowers, Mr. Flowers is survived by a number of brothers and sisters—Mrs. Teden of West Branch, Michigan; Mrs. McIntosh of Walkerville, Mrs. Webster of London, Mrs. Taylor of London, William Flowers of West Branch, Andrew of Windsor, and Alexander of London. He was a son of the late Adam Flowers.

Funeral arrangements have not yet been completed.

MANY SCHOOLS REPAINTED DURING SUMMER HOLIDAYS

Pupils Will Witness Agreeable Change When They Return to Work.

When the bell rings in three public schools of London announcing the opening of the fall term next Tuesday, the pupils will witness an agreeable change from conditions last June as a result of improvements carried out this summer.

Capt. W. H. Robinson, superintendent of works in public schools, has supervised repainting of the interior of Simcoe Street, Rectory Street and Colborne Street South public schools, and the change has brought these buildings on a par with other modern city seats of learning.

These schools were very dirty, and the repairs and improvements carried out were much-needed ones. The results obtained during summer holidays reflect credit on the work of Superintendent Robinson and his staff.

HOLD HOPE THAT 48 MINERS LIVE

Continued From Page One.

the 3,000-foot levels upward. The birds gave their lives in warning of the danger of the descent.

They were lowered into the shaft by rescue workers from the state bureau of mines at Berkeley. The strings played out as the canary cages were let down and were carefully measured. Some of the birds came back with wing fluttering feebly. Others were dead. The tests showed that the descent of 2,700 feet could be made, but that further descent was perilous.

FORD LAUNCHES FIGHT AGAINST COAL BROKERS

Detroit Automobile Manufacturer Begins Campaign For Principle.

DETROIT, Aug. 28.—Henry Ford, in announcing Saturday that his plants would be closed Sept. 16 because of conditions in the coal industry, began a fight for what he believes is a great principle, it was stated today by an official in close touch with the manufacturer.

Mr. Ford, it was stated, has started what he declares is a fight against alleged profiteering, and that he believes he is in a better position perhaps to do so than anyone else. He feels, it was stated, that by taking up the fight he is doing every other manufacturer as well as workingmen throughout the United States a real service.

Mr. Ford denies there is a coal shortage. The investigations of his representatives have convinced him, it was stated, that the coal brokers of the country have an enormous supply of coal on hand. The Ford Motor Company could obtain enough coal to cover a tract ten acres square if it would submit to being victimized by profiteers, it was declared.

For several weeks, it was asserted, the Ford offices at Dearborn have been flooded with offers of coal with deliveries guaranteed. It was declared the prices asked ranged from 100 to 300 per cent above the normal cost.

The Detroit manufacturer believes that if he yields to what he terms "the hold-up" of the coal brokers, every other manufacturer will follow suit, and that coal prices will reach an unprecedented figure. One source close to Mr. Ford said the manufacturer had "at the back of his mind" a picture of workingmen being unable to buy enough coal to keep their families warm because of the prices that eventually would be asked "unless this profiteering was nipped in its inception."

CONTROLLER WARNS.

TORONTO, Aug. 28.—Warning that the early months of the coming winter may find Toronto without adequate supplies of fuel of any description, is contained in a statement issued today by J. A. Ellis, fuel controller for Ontario. For the first time the controller criticized the local coal dealers. He regrets that they have not seen fit to order Welsh coal and as much as states that he does not think they will be able to carry out their promise to fill the city's needs with American bituminous coal. Inability of the United States mines to catch up with the demand, present conditions on the railroads and the probability of further serious congestion are given as the reasons for the controller's attitude.

Advises Preparations.

The seriousness of the fuel siatuation can be gauged by the fact that the statement advises householders to prepare to close portions of their homes in order to conserve fuel. The controller goes so far as to suggest that kerosene stoves and other makeshifts may have to be pressed into service.

"About ten days ago I issued a statement that there would be no real emergency in the fuel situation in Ontario if the coal dealers, the municipal councils and the general public will look the situation in the face and promptly take measures which it seemed to me ought to be taken.

"I am strongly of opinion, as I was then, that it is impossible for there to be a full supply of American anthracite during the coming winter, even if the strike ends before very long. Ontario, therefore, like every state in the union, must provide some substitute sufficient to take care of its fuel requirements until about the middle of December, and perhaps even a little longer. If the anthracite strike is settled at an early date it is quite possible that sufficient anthracite will then be available for the balance of the winter, provided the railway situation in the States also improves.

Must Conserve Fuel.

"It is true that the American bituminous mines are now practically all being operated and that the production is again approaching normal. However, there is a shortage of bituminous coal to be caught up as well as the much larger shortage in anthracite coal, because, until a few days ago sixty per cent of the bituminous mines in the States had not been operating since April 1, last. I think there is bound to be somewhat of a congestion on the United States railroads in moving the bituminous coal, in addition to the difficulty caused by the railway shopmen's strike.

MRS. JANE BROWNE DIES SUDDENLY AT BATHURST

Was Miss Jane Labatt of This City, and Sister of Mrs. S. C. Newburn of Hamilton.

Mrs. Jane Browne, widow of the late Doctor Arthur A. Browne, of 622 Sherbrooke street west, Montreal, died suddenly at Bathurst, New Brunswick, Monday. Mrs. Browne was formerly Miss Jane Labatt, of this city, a sister of the late John Labatt. She is survived by her sister, Mrs. S. C. Newburn, wife of Major-General Newburn of Hamilton. The late Dr. Browne was a well-known physician, with an extensive practice in Montreal.

Mrs. Browne, who was nearing 75 years of age, was in a pretty good state of health up to the time of her death.

The body will be taken to Montreal for burial.

Bench Waxes Warm When Counsel Asks Withdrawal of Assault Case

When G. A. Chisholm asked that a charge of assault laid against his client, Arthur Jones, an Indian, by John Jacobs, another Indian, be withdrawn on consent of the complainant in police court this morning, Magistrate Graydon waxed exceedingly warm.

"Certain persons are making a perfect burlesque out of this court," he declared. "They lay informations and then they want to withdraw them. This case will proceed."

"These two men were overseas together, and they became involved in this argument," persisted counsel for Jones. "During the heat of excitement, the complainant came to the police. They have settled their little differences and now they want it to end."

Finally the court agreed to dismiss the charge on payment of costs.

"What are the costs?" Mr. Chisholm asked Police Court Clerk Moule.

"Two dollars," the official replied.

"Here, I'll pay it myself," concluded the lawyer, as he dropped a bill on the clerk's desk.

MAY PUT SPORT IN DIRECTOR'S HANDS

E. V. Buchanan Predicts Creation of New Civic Position.

The time is not far distant when London will appoint a director of recreation, whose permanent duty it will be to supervise athletics and other civic recreation, according to E. V. Buchanan, general manager of the public utilities commission.

"Some day in the near future London will be big enough to appoint a director of recreation," said Mr. Buchanan Tuesday morning. "His duty will be to organize civic recreation on a definite basis, such as city hockey leagues in the winter, baseball in the summer, athletics and recreation at city playgrounds, football in the fall, basketball and indoor baseball, and swimming.

"There would be enough work to keep a good man going all year round," continued Manager Buchanan. "Winnipeg has a director of recreation, and a number of United States cities have appointed a similar official with first-class results."

NO DECISION REACHED ON REPLACING JUBILEE RINK

Understood That Arena Will Not Be Combined With New Structure if Built.

It has not been decided as yet to what extent the London Curling Club will go in the way of a new structure to replace the old Jubilee Rink recently destroyed by fire.

At a meeting of the board of directors to be held next week it will be decided what steps will be taken in the matter. The proposal will then be given to the stockholders within the next ten days. According to Frank Ashplant, nothing can be decided upon until after the meeting of the board, but it is understood an arena will not be combined with the rink, as has been supposed.

Obituaries

MRS. C. S. MAHOOD.

The death occurred in Vancouver Aug. 25 of a former resident of this city, Mrs. Ina Mahood, wife of Dr. C. S. Mahood of Calgary, and youngest daughter of Mrs. I. Hodgins of Vancouver, formerly of Craig street, this city.

Mrs. Mahood suffered a severe attack of pneumonia last March and later went to Vancouver to recuperate, and was thought to be recovering, when she took a sudden turn for the worse, and died suddenly.

She is survived by her husband, Dr. C. S. Mahood of Calgary, one son and one daughter, Alan and Gwendolyn, 7 and 3 years old, respectively, her mother, Mrs. I. Hodgins of Vancouver; one brother, Thomas J. Hodgins of Mexico City, and three sisters, Mrs. D. G. Brison and Mrs. J. W. Stockton of Vancouver, and Mrs. George Gilmour of Simcoe street, this city.

The funeral will be held in Calgary.

MRS. EMILY SCHOLES.

Funeral services of the late Mrs. Emily Scholes, who died Saturday, were conducted Tuesday morning from the home of her niece, Mrs. J. R. Rankin, 48 Stanley street. Rev. J. A. Agnew of Ridout Street Methodist Church conducted the services. Interment was made in Mount Pleasant Cemetery.

JOSEPH HUTCHINSON.

Joseph Hutchinson, of 113 McClary avenue, died Tuesday morning at Victoria Hospital. Funeral services will be conducted Thursday from his late residence to Mount Pleasant Cemetery.

ROBERT MARR.

The funeral of Robert Marr, vice-president of Elliot, Marr & Co., who died Saturday, was held from his late residence, 54 Beaconsfield avenue, Monday afternoon, to Walkerton, where interment was made. The services were conducted by Dr. D. C. MacGregor, of St. Andrew's Presbyterian Church. Pallbearers were: Messrs Geo. Cairncross, W. L. Underwood, Morrison, R. J. Donaghy, A. McPherson and C. G. Watson.

ROBERT P. CAMPBELL.

The funeral of Robert P. Campbell, who died Saturday at his home, 99 Beaconsfield avenue, was held Monday afternoon from his late residence to the Ivan Presbyterian Church, Lobo Township, where interment was made. Brief services in the home were conducted by Rev. John Argoe and Rev. T. Symington, both of whom assisted Rev. Campbell, of Ivan, during the church service. Pallbearers were: Messrs John Smith, Arch. Carmichael, F. Nichols, J. McVicar, L. Chapman, W. Hudson, J. Campbell and D. Campbell. Mr. Campbell, who was a retired farmer, came to this city four years ago, on retiring from his farm in Lobo Township. He is survived by his widow and one daughter.

EMERGENCY COAL ARRIVES IN CITY

Mayor Reports Seven of 50 Cars Ordered Now in London.

At least seven cars of Ohio lump coal are guaranteed for consumption in London this winter. Mayor Cameron Wilson announced Tuesday morning that of 50 cars of emergency coal ordered by the city to avert a fuel shortage next winter, seven cars have arrived, and will be delivered to citizens desiring a supply commencing Wednesday morning.

Other cars of the same class of coal are expected to arrive in London Tuesday afternoon. Distribution will be made by city coal dealers, each of whom are taking an allotted amount, and it is on their discretion that the amount of fuel delivered to each citizen depends.

As the cars average from 35 to 40 tons of coal each, the total supply received over the London and Port Stanley Railway Tuesday morning totals approximately 250 tons. This is one-twentieth of the amount desired for London cellars this winter.

It is expected that this coal will be delivered at a cost of $14.50 per ton, but the price will be settled Tuesday afternoon, when Mayor Wilson confers with the merchants delivering it.

"The seven cars, reaching London Tuesday morning, contain beautiful coal," declared Mayor Wilson. "The dealers inform me that it is the best coal that has reached London since the miners' strike began. It is soft coal of the Ohio lump variety, but can be burned in furnaces. It will be on sale by the dealers Wednesday, and the price will be arranged by that time.

"We have received invoices for the fifty carloads of coal, and it is all en route to London," concluded Mayor Wilson.

SEASON ENDS AT CITY PLAY PARKS

General Manager Buchanan Announces Grounds Closing Wednesday.

Playgrounds of London will be closed for the season Wednesday evening, in preparation for the opening of city schools next Tuesday, E. V. Buchanan, general manager of the public utilities commission, announced Tuesday morning. Thursday of this week will be devoted to cleaning up of city recreational centers by the supervisors on the job, whose duties will be finished Aug. 31.

Although the playgrounds will close Wednesday, Mr. Buchanan states that city bathing camps will remain open so long as weather conditions warrant such action, and the supervisors will be on duty to direct the kiddies patronizing them.

G. Mel Brock, chief supervisor of city playgrounds, leaves London Wednesday for Ridley College, where he is director of athletics. Mr. Brock states that he will not return to London as chief playgrounds supervisor in 1923.

"Much of the success of city playgrounds this season is due to Mel Brock," said Mr. Buchanan Tuesday, in tribute to the retiring supervisor. "We could not get a better man. He has lots of energy and administrative ability, and the children all liked him."

KNOCKS FRIEND'S TEETH OUT, DRAWS 30-DAY TERM

Bruce Boyd Alleges He Only Put Arms Around Complainant.

Although Robert Stewart had his teeth knocked out, and complained to the police that Bruce Boyd committed the assault, Boyd in police court this morning swore he only put his arms around the complainant. It was Boyd's third appearance in court within a few months, so Magistrate A. H. M. Graydon sentenced him to 30 days in the jail.

Evidence to the effect that Boyd had been living in the same house with him, and had assaulted him for no reason at all, was given by Stewart. The latter declared he and Boyd had always been good friends. He thought Boyd was under the influence of a drug when he hit him.

"He tried to throw my mother and me out of the house. I just grabbed him in self-defense," explained Boyd.

At the Theatres

PORT STANLEY—Free movies on the boardwalk.
ALLEN.—"Morals," with May McAvoy and all-star cast.
LOEW'S—Jack Holt, in "The Man Unconquerable."
PATRICIA—"Tracks," a western photoplay.

WILL HOLD LABOR DAY CELEBRATION

Committee Plans Big Program of Events at Queen's Park.

The celebration to be held at Queen's Park on Labor Day, Monday, Sept. 4, if expectations are realized, will be the biggest and most interesting event of its kind ever held in the city. J. E. Secker, general chairman of the Labor Day committee, announced Tuesday that preparations are practically complete, and that many feature events have been added to this year's program.

An innovation this year will be a Boy Scout drill competition, in which more than eight teams will take part. The scout movement is again gaining a strong foothold in London, and it is promised that the event will be very interesting, as well as an instructive one.

The baby show, an added feature, is drawing much attention, and the entries are large. Dainty cups are being offered as prizes. Scotch and Irish dancing will also be one of the main drawing cards.

For those who must be furnished with thrills there is auto racing, motorcycle racing and horse racing, as well as foot and bicycle racing and boxing.

RAILWAY EXHIBITS TO FEATURE FAIR

C. P. and C. N. R. Secure Space at Queen's Park.

The exhibits of the Canadian Pacific and the Canadian National Railways are to be a notable feature of the 1922 Western Fair.

On the water, on its way from the recent international exhibition, Tokio, Japan, is the exhibition of the C. P. R., for which space has been secured in the Machinery Building.

The magnificent scenery along the St. Lawrence River is exploited in the setting which was the cause of much favorable comment at the International Exhibition. It is being shown with the object of arousing the public to the wonderful advantages of the boat trip along the magnificent river, which is obtainable by C. P. R. transportation.

The Canadian National exhibit in the Horticultural Building is almost completed. Wonderful scenic effects have been obtained by means of electric lighting, and it is expected to arouse much interest and appreciation. In addition to the show in the Horticultural Building the Canadian National is to place an exhibition train on the Campbell street siding, and 800 feet of extra track has already been laid for this purpose.

The train will be composed of seven coaches and an engine, and will show all the comforts and conveniences which are procurable in the railway transportation of the present day.

BUYS OLD BRITISH WARSHIPS.

London, England, Aug. 29.—The Times understands that arrangements have been made for sending a number of old British warships to Germany to be broken up. It is reported in shipping circles that Germany is finding a ready market in Russia for scrap metal, which would account for her keen demand for old tonnage.

Londoner Grows Tomatoes Measuring 18 Inches in Circumference

J. J. FLANNIGAN, 891 Lorne avenue, has grown some tomatoes this summer which he believes are of almost record-breaking size for this district. The tomatoes, when ripe, have varied in size between 16 and 18 inches in circumference, and have weighed as much as one pound, ten ounces.

Although the largest have already been picked, there were some on the vines, this morning, which were found by an Advertiser reporter to be from 15 to 17 inches in circumference. These should be fully as large as the others when ripe.

Mr. Flannigan states he has been using tomatoes off his vines for several weeks now, and had his own fruit when they were selling down town for 20 cents per pound. The plants have been loaded with tomatoes, and three or four are to be found growing on one stem.

TO READ PAPER ON CITY FINANCING

James S. Bell Leaves to Attend Ontario Municipal Convention.

Assessment Commissioner Stephen Grant and Finance Commissioner James Stephen Bell will leave for Toronto Tuesday night, where they will attend the 24th annual meeting of the Ontario Municipal Association, in session Wednesday, Thursday and Friday.

Mr. Bell will read a paper on "City Financing" at the open forum to be held Thursday morning. Although City Clerk S. Baker is scheduled to address the open forum of the association Wednesday morning on "Courses for Municipal Officers at the Universities," he stated Tuesday morning, that illness in his family will prevent him from attending.

Thursday morning, F. G. Jackson of Oxford Center, clerk of East Oxford, will read a paper on "Introduction of Hydro Power in Rural Districts." Several other municipal officials from Western Ontario will deliver addresses at the meeting, and it is expected that several motions will be introduced urging the Ontario Legislature to amend certain laws on municipal administration, and collection of taxes.

Mayor Alfred Maguire of Toronto will welcome the delegates to the Queen City Wednesday morning, and T. L. Church, M. P., of Toronto, president of the Ontario Municipal Association, will act as chairman at all meetings. The city of Toronto will entertain the delegates at luncheon Thursday, and the meeting will be concluded Friday by an address on "Co-operation Between Municipalities" by Mayor H. W. Wilson of Windsor, and election of officers.

Miss Mary Grant of London, clerk of London Township, is a vice-president of the Ontario Municipal Association.

DEFERS NAMING OF ARBITRATOR

London Housing Commission Will Appoint Official On Wednesday.

G. N. Weekes Urges All Building Defects Be Included in Dispute.

Appointment of an arbitrator to represent the London Housing Commission in settling the roofing controversy between that body and Hayman & Willis, contractors, will be made Wednesday afternoon. This course was decided at a meeting of the commission held Monday night.

In the meantime Building Inspector Piper will prepare a list of all defects in Pine Lawn houses erected for the commission by Hayman & Willis, and these will be used as a basis of arbitration.

G. N. Weekes, solicitor, advised the commission Monday night that it is necessary to arbitrate the controversy over defective roofs in these dwellings and urged that all defects be included in the arbitration.

Although the name of Ex-Alderman W. H. Winnett was suggested by Commissioner D. J. Tallant as an arbitrator, other members of the commission felt that an expert on roofing should be appointed, and the appointment was deferred until the special meeting scheduled for Wednesday to enable the commissioners to consider the question.

In addition to transacting routine business the commission decided to sell two feet of land required for a driveway on Garfield avenue at $22.50 per foot.

BRICK STREET ACCIDENT RESULTS IN LAW SUITS

Leslie Cox of Goderich, S. D. Dawson and Wife Issue Writs Against Guy Mann.

Two writs for damages have been issued against Guy Mann of Lambeth as a result of an auto accident in June.

J. Leslie Cox of R. R. No. 1, Goderich, has issued a county court writ against Mann for unstated damages for injuries alleged to have been received by himself and his motor car as a result of a collision at the corner of Brick street and Wharncliffe road, which, the plaintiff claims, was due to neglect.

Samuel D. Dawson and his wife, Amelia Dawson, of Westmister Township, who were passengers in Cox's car, have jointly issued a writ for damages for injuries alleged to have been received when the two cars collided.

Both writs were issued through Frank H. Curran, barrister.

DR. PERCY BANGHART IS ILL AT ST. JOSEPH'S

Although he is still seriously ill, physicians in attendance are confident that Dr. Percy L. Banghart, who underwent an operation for appendicitis at St. Joseph's Hospital Monday, will come through nicely.

The operation itself was successful, but the last word received was that although indications were favorable, Dr. Banghart was still very ill.

YOU CAN BUY THEM WEDNESDAY MORNING for

$2.98

3 New Original Fashions For Fall

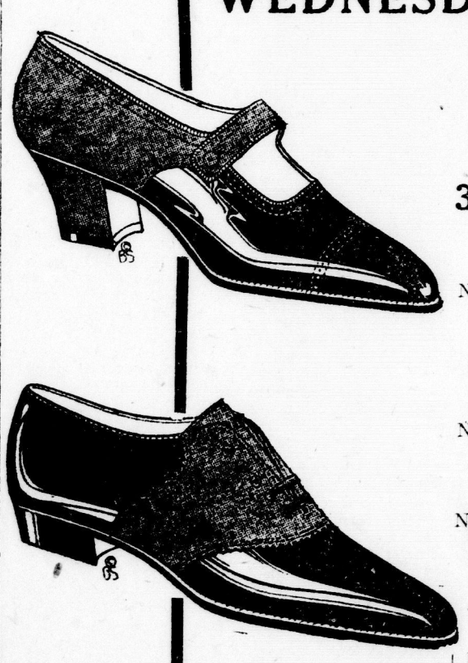

NUMBER ONE—Patent Colt, Wide Strap and Buckle Slipper, with Fawn Elk Apron and Strap; fall weight soles, slightly extended, medium pointed toes and Cuban heels; sizes 2½ to 8.

NUMBER TWO—Same as Number One, with a lower, broader heel and a slightly broader toe. Dandy for young girls; sizes 2½ to 8.

NUMBER THREE—Patent Colt Walking Oxfords, with Fawn Elk Apron, low broad heels and fall weight soles; sizes 2½ to 8.

These Are on Sale at $2.98
Brown Calf Polly Sandals, all sizes, regular $5.50.
Brown Kid Walking Oxfords, medium heels.
Gunmetal Oxfords for young girls.
Gunmetal Wide Strap and Buckle Slippers.

Small Sizes at $2.00
Ladies' Oxfords, in sizes 3, 3½, which sold for $6, $7 and $8, are clearing at $2 the pair
Patents—Black Kids, Gunmetals and Browns.

Ashplant's
THE GOOD SHOE STORE

London Advertiser

Published by
THE LONDON ADVERTISER COMPANY, LIMITED.
London, Ontario.

MORNING. EVENING.

TELEPHONE NUMBERS.
3670 PRIVATE BRANCH EXCHANGE 3670
From 9 p.m. to 8:30 a.m. and holidays call 76, Business Department; 73, Editors and Reporters; 1174, Composing Room; 76, Circulation Department.

London, Ont., Tuesday, August 29.

Reviewers at Work.

THE whole political situation in Canada is being reviewed and ultra-reviewed, if such a phrase can be used. During the summer period there is nothing very definite in sight, and political writers are plying their wares on what might have been, what was not and what may be.

A writer in *The Nation* seems to take for granted that political rumors all have more or less truth in them, for on some of the most persistent he proceeds to build up quite a story, and then in part scrap it. For instance, he takes the rumors of amalgamations at Ottawa and Toronto as follows:

". . . But almost simultaneously come ominous rumors from Ottawa to the effect that some fifty of these agrarian members contemplate an alliance with HON. MACKENZIE KING, the Liberal prime minister, and that two of the National Progressives will go into MR. KING'S cabinet. Should this merging of Liberals and Progressives take place, it would probably be a body-blow at the whole agrarian movement in Canada as far as political action is concerned. There are also repeated rumors that MR. DRURY, Ontario Farmer premier, is contemplating a reorganization of his party, either swallowing the Liberals, or consenting to be swallowed by them. Very significant is it that latterly he has abandoned the name United Farmers, when speaking of his party, and is using the less specific title of Progressives."

Now, there is nothing new in any of these rumors, and they have been made and denied until they are so warped that they couldn't lie straight between a row of well-regulated yard sticks. The political leaders most concerned have either denied or ignored most of them. There is nothing at all to indicate, for instance, that the agrarians from Western Canada have any idea of going in with the KING government. As long as that body can sit at one side and carry home to the west such things as the reduced grain rates, and the makings of a wheat board whenever the western provinces care to make it operative, they have very little to worry about, and would have trouble in doing more for their constituents were they absolutely in power. In fact, Eastern Canada, which is almost solid to a man in its support of the government, did not have such a victory to take home to its constituents.

The whole talk of a merger between Progressives and Liberals is well-nigh approaching a state of the impossible. It would mean, in fact, the bringing into existence of a new political organization in Canada, as it is not possible that a mutual working basis, looking to permanency, could be arrived at between the two parties concerned. They are on the same path in many ideas, but far removed in others, and political traditions and ideas do not bend very readily, or if bent, they do not stay where they are put.

Free traders from the west have to include men from British Columbia who are willing to support free trade in agricultural implements, but who want protection for the fruit markets and for the lumber and fish business; the Progressive from the prairies wants American fruit to come into that territory free of duty, while the Progressive from British Columbia can secure election only on the understanding that he favors a tariff wall to fence off Western Canada as the selling ground for a good deal of British Columbia fruit.

The writer who reviews the situation in *The Nation* makes use of some ideas that have been worked until they are threadbare and ready for the rag bag. In his own words, "He enjoyed (referring to the premier) less than an absolute majority of the house, and at any moment a combination of Progressives and Conservatives could have brought about his defeat." All of which is both true to fact and positive rubbish at one and the same time. If any man ever tried to bring the two parties together to throw down the government, it was HON. ARTHUR MEIGHEN. He would have been ready to state publicly that N. P. stood for "Nice Progressives" had he been able to tie the Conservatives and Progressives together in a vote that would have floored the KING ministry. The danger in numbers was there, but the views were so diametrically opposed that the chance of fusion between Progressives and Conservatives was not a serious contender in the situation. Then the same writer tells us that LOMER GOUIN, the strong man from Quebec, is dictating this and that, and on this he builds up a little chain of circumstances in the attempt to make it known that the 65 from Quebec are apt to crack in the middle any time.

As a matter of plain fact, MACKENZIE KING is premier of the Dominion. He was voted to that office on Dec. 6. He has organized and brought together a body of capable executives, and things are going nicely at Ottawa, and the next session will see him in a stronger position. The critics have done their worst, and he has stood it all and retained his leadership and strengthened his position.

THE REAPER—PAST AND PRESENT.

Nearly $10,000 a Room.

WHY is it that hotel rates are higher than they used to be? Well, let's take the case of the new Statler Hotel that is being built in Boston. It will have cost, when completed, over $9,000,000, and there will be about 1,100 rooms in the place, each with a bath. Had there been 900 rooms it would have brought the figures to a total of $10,000 per room. Of course, there are other sources of revenue for hotels outside of their rooms, such as dining-rooms, billiard rooms, special services, and rents for offices, etc., but in the main the rooms are the backbone of the business. There are other hotels, some of them fairly modest, where it is figured that it has cost $10,000 per room to build and equip the place in such a way that it will be classed as a first-rate place to stop by the fastidious and highly-spoiled traveling public.

Now, let us take $10,000 a year. The interest on this, at a very conservative figure, would amount to $600 per year. The taxes would add another substantial item, and depreciation would, of course, have to be taken into consideration. In all the total would not be far removed from $1,000 a year. That room has to earn that amount before the hotel can make money. It has to pay its share of the general overhead charges of the hotel as well. Then, take away from the earning power of that room the days or nights when it is empty, and the high rates that some of the hotels have to charge is still further explained. Building costs have much to do with it in the first place, and other things crowd in as well, and it all means that as long as there are $10,000 rooms in hotels, the people who patronize them are going to pay at the $10,000 rate, or the hotelkeepers will lose money.

The Work of Lawyers.

IS IT a fact that the average individual regards the lawyers as a class as men who make a lot of easy money, and to whom the collection of fees is the greatest thing in the world?

The Los Angeles Times cites a number of prejudices that are very common, but contends that it is a fact that very few clergymen's sons turn out to be rakes; pawnbrokers and money-lenders have been guilty of many foolish acts of generosity; prohibitionists do not, as a rule, wear long coats or long faces; many Englishmen are unmethodical and many Irishmen take life too seriously; some sailors can't dance hornpipes; some hotel managers are not bonifaces; some poets make money, and so on through a lengthy list.

But perhaps the most ingrained popular misconception deals with the ancient and honorable profession of the law. Its members are not of necessity hard, cold and calloused. The emotions of a lawyer are not always feigned or artificial. Every lawyer does not regard his client merely as a source of revenue.

A resolution adopted at the annual meeting of the American Bar Association is a fair answer to the superficial criticism that would place the ban of being mercenary and cold-blooded on the successful lawyer. This resolution reads:

"No man or woman, however humble, ought to be able to say in any American community that justice is too expensive for the poor. We therefore urge that in every community the members of this association volunteer to aid, without fee, the worthy poor who are being oppressed, defrauded or otherwise wronged and who have not the means to employ counsel."

Neither the churchman nor the physician could go further than this in a practical effort to lighten the burden of the unfortunate. Charity is alive in the courtroom and the police station, no less than in the hospital and the church.

This resolution, to offer their services gratis where the occasion calls for such service, received the hearty approbation of the American Bar Association. Its individual members were indorsing publicly a principle already established by many in their private practice. The cloak of the law covers a multitude of kindnesses.

Whenever in some cause celebre the enormous fees charged by the big legal lights in the case are recorded publicly, many whose lives are consumed in hard work for small pay are piously indignant over the exactions of the legal profession. Agitators seize such examples to declare that only the rich can afford to buy justice.

Yet there are hundreds of poor people who have been aided and helped in difficult situations by lawyers who could demand almost any price they cared to ask for their help and who have given that help in these cases, actuated by the purest sympathy, with no thought of pecuniary reward.

But these incidents never get into print. Agitation doesn't fasten on them. The man who gives the fruits of his brains, trained by long and hard study and work and experience, to relieve the want of others, is performing a nobler service to humanity than the individual who doles out cold cash without investigation or writes his name in large letters to some well-accredited charity.

LITTLE 'TISERS

One thing about feeding the youngsters onions for supper, you can tell where they are in the dark.

The coal supply at our house works out on the old plan that nuthin' from nuthin' leaves nuthin'.

Well, inside of the next few days the mothers will at least know where the children are during the hours between 9 and 4.

TISERS d,.lfi"--;ac0,tm cm f wytaoo

A vacation means swatting sand flies at the lake instead of smiting mosquitoes at home.

And now a western writer tells us that some men are born liars, others acquire the habit, while others get married and drift into it.

Getting back to normal? Well, we should say so. Here's *The Wheatley Journal* with an announcement of a chicken pie social on Sept. 4.

It's hard to say which would be the worst to happen to a circus, the giraffe with a sore throat or a seventeen-foot snake with the itch.

One chap drove his car into a garage at a summer resort to get it fixed. After paying his bill he says the place has one mechanic and six accountants.

Anthracite miners and operators have not come to an agreement yet, probably because they haven't succeeded in getting the jacks far enough under the prices.

Down Tennessee way they find out they have nominated a dead man for Congress. In some places they are not so smart, and don't make the discovery until after election.

After all it's not much use for a man to know that he's right if he doesn't go ahead and act on it. When he reaches that stage he's no better than a bump at the end of a culvert.

If there is too much confusion by reason of the Tory party in Canada using the name Liberal-Conservative, why should the Liberal party not take the name Reform, and stay with it? A Reformer means more than a Liberal. It is in this day and age that Reformers are going to save civilization. Why not take the name Reform party, and then live up to it?

Threshing operations are different to what they were a few years ago. There is no more hand feeding, no more band-cutting, and no more working on a stack in many cases. The grain still comes out at the same old place, and the dust around the premises is also a mark that we can use to spot the operation as a real honest-to-goodness threshing affair.

It will be highly interesting to have the grain grower of the west tell us two months from now how much better he is off for a reduction of about 6 cents per bushel on carrying charges on grain, and the elimination of speculation through a grain board. A dollar and cents statement will be very enlightening, and will, as well, establish whether the advantage is as great as was anticipated.

It is a fact that although life saving is taught many places, very few know what to do in case of drowning accidents. Only a few days ago a woman was taken from the water at a summer resort on Lake Huron, and no one seemed to have sense enough to take the water out of her. Fortunately a doctor was on the grounds and he was brought in a car. Once on the scene, he was able to go ahead and do successful respiration work. There must have been from twenty-five to thirty people around at the time, but not one of them possessed a working knowledge of life saving.

JEST

MINISTERIAL REPARTEE.

Father Kelly and Rabbi Cohan were the best of friends. They were guests at a banquet one evening at which ham was served. Father Kelly smilingly whispered to Rabbi Cohan:

"Rabbi, when are you going to lay aside that old stuff and eat ham?"

The Rabbi smiled back and whispered:

"At your wedding, Father Kelly."—Duluth News Tribune.

AN ARDENT ADVOCATE.

She (sentimentally)—Do you think marriage is a failure?

Furniture Dealer (practical)—Good lord, no! I made $2,500 last year on perambulators alone.—London Weekly Telegraph.

HUNGRY.

Housewife (to beggar)—But your story has such a hollow ring.

Beggar—Yes, mum; the natural result of speaking with an empty stomach.

INFREQUENT CASH REMITTANCES.

"Are you enjoying London?"

"Very much."

"Is your husband coming across?"

"At irregular intervals."

GIVE IMAGINATION REIN.

"You have given me Scotch whisky; I asked for Irish," complained the irate imbiber.

"Never mind," said the publican. "Fancy it's Irish."

The man drank the liquor and made for the door.

"Stop!" cried the publican. "You haven't paid me."

"Never mind; just fancy I have," said the customer, as he disappeared.

Our Own Country

PEACE RIVER COUNTRY.

Q.—What and where is the Peace River country?

A.—The Peace River Country is approximately 240 by 300 miles in area, in Northern Alberta and British Columbia, where there are 45,000,000 acres of good land on which settlement is progressing steadily.

RAILROAD MILEAGE ACROSS CANADA.

Q.—How many miles are involved in a continuous railway journey from Sydney to Vancouver?

A.—A railway journey from Sydney to Vancouver covers 3,883 miles. The distance from Sydney to Dawson City by rail and sea would cover 5,383 miles.

WHALING INDUSTRY.

Q.—What is the extent of Canada's whaling industry?

A.—Canada's whaling industry in 1920, in all Canada, represented nearly 500 whales caught, worth half a million; mostly on the Pacific coast.

25 YEARS AGO TODAY

HERE WE HAVE ITEMS OF LOCAL AND DISTRICT INTEREST AS RECORDED IN THE ADVERTISER OF 1897.

August 29, 1897.

Right Rev. Dennis O'Connor, Bishop of London, held confirmation services in St. Christopher's Church, Forest, on Tuesday morning. He examined the confirmation class of eleven, and found all candidates well instructed, and congratulated their pastors, Revs. Kennedy and Hogan, and themselves on their efficiency.

No. 2 committee of the board of education met last night and passed the following recommendations to the board: That Miss Wrighton be appointed assistant in the afternoon kindergarten at St. George's school. That Miss Ethel Cannon be transferred to Wortley road from Queen's avenue. That Miss McDermid be assistant at Victoria afternoon kindergarten. That Miss Wyatt be assistant at Queen's avenue afternoon kindergarten, and that Miss Clara Brenton be assistant at the new kindergarten, King street.

Mr. Chas. Glass, this city, leaves shortly for Manitoba, and will be gone six or eight weeks. He will superintend harvesting operations on his farm, 200 miles from Winnipeg. He expects a crop of 2,500 bushels of wheat.

Rev. W. M. Walker, of South London, occupied his father's pulpit in the Baptist Church at Tavistock last Sunday, preaching very acceptably. The congregation over which he presides in South London is now engaged in the erection of a costly new church.

Miss Helen and Mr. Wilmer Fitzgerald of London are the guests of their cousin, Miss Una McKim, of Ingersoll.

DR. BISHOP'S ADVICE

BEWARE OF SMALLPOX

BY DR. R. H. BISHOP

IN a few more days, vacation will come to a close for hundreds of thousands of children all over Canada. Back to schoolhouses, large and small, urban and rural, they will flock. Your child will be one of them. Have you allowed him to go unprotected against smallpox.

Smallpox has few terrors for our generation, because few of us have seen the ravages which it used to make before the discovery of vaccine. We are becoming careless. We put off getting vaccinated and having our children vaccinated. This growing carelessness will result in many deaths from smallpox some day.

Vaccination is not a dangerous process. During two years of the war, 3,000,000 persons were vaccinated in this country without a single death.

Since vaccination is the only sure prevention of smallpox, it is essential that one should be vaccinated early in life. A baby should be vaccinated during its first year and again at the age of ten. After two successful vaccinations, immunity usually lasts a lifetime. However, if one is exposed to the smallpox, and has not had the disease, he should be vaccinated at once unless he has undergone the treatment within the preceding five years.

READ YOUR CHARACTER

By Digby Phillips.

NO. 308—MOTIVE WRITING.

In the general science of characterology it is customary to divide people into three kinds of temperaments, calling them "doers," "enjoyers," and "thinkers." If you want to come right down to a fine point, however, this is not quite correct. You should first divide them into two classes, "doers" and "enjoyers" (call them "energetic" and "lazy" if you will), and then divide each of these into "thinkers" and "non-thinkers," the former being that class in which the mental make-up completely dominates and submerges the physical, and in which muscularity and appetite are less than in the normal person.

Do this, and you will find that the division corresponds to the divisions which arise naturally in graphology.

Thus, as was shown yesterday, the writers of rounded hands correspond to the possessors of rounded faces, the "enjoyers," the easy-going ones. So angular writing is the natural expression of those whose temperament shows physically in action and energy, those who will perform physical work, not merely for the results it will bring, but because they actually enjoy the exercise.

They are, as a rule, energetic, active, husky, muscular. It is natural that their writing should be angular. You can ever test it out on yourself. Work yourself up into an intense, energetic mood and then write something. See if your writing is not more angular than usual. Then cultivate a restful, placid, easy-going mood, and see if your natural tendency is not to round off your letters a bit better. Of course, you won't swing from one extreme to the other, for your temporary mood will only slightly modify your customary or habitual state of mind, which has worked itself out in the kind of writing which has become second nature to you.

Tomorrow—Mental Writing.

Copyright, 1922, by Public Ledger Company.

LEARN A WORD EVERY DAY

TODAY'S word is—CELIBATE.

It's pronounced—sel-i-bate, with accent on the first syllable.

It means—one who is unmarried, single, or, especially, one bound by vows not to marry.

It comes from — Latin "caelebs," unmarried, single.

It's used like this—"Northwestern University has decreed that, because it is impossible to keep a family suitably on the salaries it is able to pay, it will employ only celibates as professors while present economic conditions prevail."

"ICED"—"SALADA" TEA

"SALADA"

Tea is so delicious and refreshing—
You certainly must try it.

H214

COWAN'S
REMOVAL SALE
ALL ARTICLES REDUCED
CARLING STREET. PHONES: 3461-3462

Columbia Dry Batteries are for Sale at Your Very Door!

Columbia Dry Batteries work better and last longer
—for bells and buzzers
—for thermostats
—for gas engines
—for ignition on the Ford while starting
—for dry battery lighting in closet, cellar, garret, barn, etc.,

The world's most famous dry battery. Fahnestock spring clip Binding Posts at no extra charge.

YOU can insist upon and get Columbia Dry Batteries wherever you live. Hardware and general stores, electricians, implement dealers, auto supply shops and garages sell Columbias.

Universally used for doorbells, buzzers, heat regulators, alarms, etc., for gas engine and tractor ignition, for quick starting ignition on non-self-starting engines, and for every battery need under the sun. Insist upon Columbia

CANADIAN NATIONAL CARBON CO., LIMITED
Montreal Toronto Winnipeg Vancouver

Columbia Dry Batteries
—they last longer

1104

DENTYNE CHEWING GUM 5¢
Whitens the Teeth

JUST the purest finest gum produced-dentists really recommend it because it helps save the teeth.

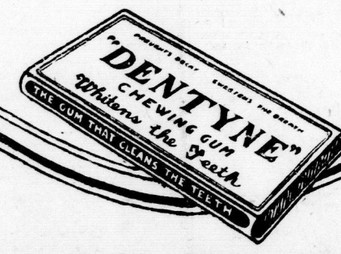

The gum in the red wrapper

LIVES 37 YEARS IN LIGHTHOUSE ON LYAL ISLAND

John McKay Receives Imperial Long Service Medal From King George.

HOLDS SPLENDID RECORD

Honored by President Cleveland For Saving American Sailors in 1886.

Special to London Advertiser.

WIARTON, Aug. 28.—Thirty-seven years of faithful and efficient service as lighthouse keeper at Lyal Island, six miles out in Lake Huron from Stokes Bay, were rewarded today when James Malcolm, M.P., pinned on John McKay's breast the imperial long service medal. Mr. Malcolm came up from Kincardine for the presentation, which took place at the home of John Macauly, where a number of Mr. McKay's friends were gathered.

In his brief address, Mr. Malcolm reviewed in a very complimentary manner the nature of the services and hardships that were Mr. McKay's lot as an officer of the department of marine and fisheries covering his long period of service. In October, 1884, Mr. McKay received his appointment and remained in office till he resigned in April, 1921. The highest possible praise for his efficient services is that, despite the changes in the political party in power at Ottawa his services were retained.

Survives Patronage List.

The appointment was until recent years on the patronage list and the various inspectors had returned such excellent reports regarding Mr. McKay's services that no pretext could be found on which his resignation could be demanded. It was a life of many hardships for a number of years, one that few of the present generation will appreciate. In the earlier years, all provisions had to be purchased at Southampton and transported by sailboat.

For only four months of the season did Mr. McKay have any company on the island.

His wife and family were with him in the summer months, but in the stormy weather of early spring and late autumn he was always alone on the island. For three seasons in recent years he was alone for the entire season. There are horrors to such solitude which would drive most men insane in time, but being of strong mind and body, Mr. McKay survived and is today very hale and hearty.

King Sends Letter

Accompanying the medal is a letter from the home office, London, signed by the secretary, stating that he had been commanded by the King to forward the medal in recognition of Mr. McKay's services.

Mr. McKay is also the proud possessor of President Cleveland's gold medal for life saving. In 1886 he and James McDonald of Bayfield saved the entire crew of the American vessel, Iowa. The Iowa had become waterlogged and had been adrift for a week in cold November weather when they sighted it adrift off Greenock Point near Stokes Bay. They succeeded in rescuing the entire crew, who were exhausted by exposure. Four of the members of the crew had suffered so much from frost that both their legs were amputated in Detroit on their return there. These men were so weakened from exposure and their operation that they did not survive.

Awarded Gold Medals.

In recognition of this service both of the rescuers were awarded gold medals by President Cleveland.

Mr. McKay is also the proud possessor of a pair of field glasses presented to him by the department of marine and fisheries for saving a number of lives when a sailboat capsized in 1887. He and two others were at Southampton purchasing supplies when a sailboat containing a number of youths bound on a camping trip capsized in Lake Huron just a short distance away from the town. He and his companions hastened to the scene and succeeded in rescuing the entire party.

Her Two Children Had Diarrhoea Terribly Bad

Anyone suffering from bowel complaints such as diarrhoea, dysentery, colic, cholera, cholera morbus, cholera infantum, or any other looseness of the bowels, will find that Dr. Fowler's Extract of Wild strawberry will give quicker and more permanent relief than any other remedy on the market today.

Mrs. Roy Keith, Charlton, Ont., writes:—"I am writing to tell you what Dr. Fowler's Extract of Wild Strawberry did for me. Last summer my children had diarrhoea, terribly bad, and they would vomit and pass a great deal of blood. I tried every remedy we could think of, but finally bought a bottle of Dr. Fowler's Extract of Wild Strawberry, and about one half of it stopped the diarrhoea altogether. I have told several others about it, and I would not be without it in the house, as I can truthfully say it saved the lives of my two children."

Price, 50c a bottle; put up only by The T. Milburn Co., Limited, Toronto, Ont.—Advt.

GIRLS! LEMONS

BLEACH SKIN WHITE

Squeeze the juice of two lemons into a bottle containing three ounces of Orchard White, which any drug store will supply for a few cents, shake well, and you have a quarter pint of harmless and delightful lemon bleach. Massage this sweetly fragrant lotion into the face, neck, arms and hands each day, then shortly note the beauty and whiteness of your skin.

Famous stage beauties use this lemon lotion to bleach and bring that soft, clear, rosy-white complexion, also as a freckle, sunburn, and tan bleach because it doesn't irritate.—Advt.

aches and pains

Pain is Nature's signal that something is wrong, and unless it is quickly righted it may easily become serious.

If the aches are in the joints and muscles Absorbine Jr. will allay the pain quickly and restore the tissue to its former healthy condition.

Swellings which so commonly accompany pain are quickly reduced by a brisk Absorbine, Jr. rub.

$1.25 a bottle at most druggists'

W. F. YOUNG, Inc.
344 St. Paul St., Montreal

Absorbine Jr
THE ANTISEPTIC LINIMENT

Stop that cough!

don't let it master you, for a continuous cough is dangerous. Attack it with a remedy that will quickly stop irritation of the respiratory organs and at the same time build up the body for permanent resistance. Ask your druggist or dealer for—

Robert's SYRUP of the Extract of Cod Liver & Tar

BATTLING BEFORE CITY OF CORK

Last Engagement Before Death of Michael Collins.

DUBLIN, Aug. 28.—Here are Irish Free State troops ready for action as a landing expedition neared the shore at Cork. This action resulted in the capture of one of the few remaining strongholds of the rebels. This strategy was one of the last acts performed by the Free State troops under the command of Michael Collins, recently slain near Cork.

WILLIAM C. NOXON VISITS WOODSTOCK

Ontario Agent General States Labor Situation in England Improving.

Special to London Advertiser.

WOODSTOCK, Aug. 28.—William C. Noxon, agent general in England for Ontario and one of the most distinguished of Oxford's native sons, spent the week-end in the city with Dr. D. J. Sinclair, M.P. Mr. Noxon has just returned from a year spent in Great Britain and came right on to Woodstock after landing from the steamer Friday. "Canada is well regarded over in Britain and the people are beginning to realize its great possibilities," said Mr. Noxon, who leaves directly for Ottawa to make his report.

The inspector declined to say anything of an official nature relative to the immigration prospects from the old land. He regards conditions in England as very fair, considering what the country has come through. The situation is much better and continues to improve. "Things are not just as good as the people would like them to be, but still there is not much reason for complaint," he said.

While abroad Mr. Noxon had many opportunities to do missionary work with manufacturers considering establishing branches in Canada, but he reserved the comment on this until he makes his report.

The Woodstock Horticultural Society will open its annual exhibition in the market building tomorrow and from present indications this year's show will be the most successful in the history of the association. The society has done much during the past year in the way of improving the city show spots, including the Market Square, where the magnificent flower beds are greatly admired by citizens and visiting tourists. The growth this year in the production of gladioli directly attributes to the work of the society and the competition at the annual exhibition.

2 MEN HURT WHEN TEAM CRASHES THROUGH BRIDGE

CLARKSBURG, Aug. 28.—A serious accident happened here today. While a team of horses with a load of logs was crossing the Clendenan bridge it collapsed, precipitating the load, two men, Mathews and Goldsmith, and the team, fifteen feet into the river. Fortunately the river at this point is shallow, but Mathews was pinned under the logs with only a portion of his face above the water.

A number of men soon gathered and after hard work released him from his perilous position. Drs. Moore and McCallin were soon on hand, and are doing all in their power for him. Goldsmith was taken home with an injured leg, but the wound is not considered serious. The team was eventually released without serious injury.

AMUNDSEN REPORTED TO BE AT WAINWRIGHT

Plans to Start on Airplane Flight Over Arctic Circle.

NOME, Alaska, Aug. 28.—Captain Raold Amundsen, who last month transferred to the schooner Holmes from the Maud on his Arctic expedition, is now at Wainwright, 100 miles southwest of Point Barrow, according to a message from Captain S. C. Cochran of the coastguard cutter Bear.

Captain Cochran's message was sent through the coastguard station at Point Barrow to Captain Thomas Ross here.

Captain Cochran said that the Amundsen party intended to land at Wainwright.

It is thought here that Captain Amundsen and his party have transferred to the Bear from the Holmes due to the heavy ice, and that they might be planning to start at Wainwright for the airplane flight which the explorer planned over the Arctic circle.

"For the Home"

Hotpoint

It Rests the Wrist

When using the Hotpoint Electric Iron the thumb rests on a firm projection, thus, entirely eliminating the tense grip, and severe strain on the wrist obtained by using the old style irons.

The Hotpoint Iron maintains its hot point, no matter how damp the clothes may be. Its mirror-like finish causes it to glide over the heaviest material with the slightest exertion.

HOTPOINT SERVANTS FOR THE HOME

"Made in Canada"

Sold by Electrical Dealers everywhere.

Canadian General Electric Co., Limited

Head Office: Toronto — Sales Branches in all Large Cities

NERVY THIEVES SECURE LIQUOR

TORONTO, Aug. 28.—All previous records of boldness in liquor thieving were eclipsed when a Beech avenue residence was relieved of twelve cases of select stock, right from under the nose of occupants of the house and of telephone workmen engaged there at the time.

Driving up to the house with a truck, two men appeared at the front door.

"Gas, lady," was the password which admitted them to the cellar. Once there the two men opened the cellar window, removed the cases, loaded them on the truck, covered them with tarpaulins and departed.

After some time the woman of the house inquired of the phone men if the gas men had finished yet.

Oh, yes," they said, "they drove away in a truck with a load of stuff."

A dash into the cellar revealed the terrible truth.

COUNCIL TO DEBATE CITY WATERFRONT CONTROL

TORONTO, Aug. 28.—The battle to decide whether or not the city will maintain control over its own streets and waterfront will be fought out in the city council chamber tomorrow.

The agreement has not been changed as a result of the conference of the engineers of the three commissions which have been conferring, and it will go before the members of the city council some time today.

EXPRESSES VIEW ON PARTY FUTURE

Lord Salisbury Believes Conservatism, Properly Led, Can Command Majority.

LONDON, England, Aug. 28.—(By Canadian Press).—Lord Salisbury is the latest prominent politician to contribute his views to the discussion being carried on by the Daily Telegraph as to the future of the English parties. Last week Lord Long expressed the opinion that some kind of coalition would be necessary for a certain time. Lord Salisbury disagrees with him on this point.

Lord Salisbury expressed the belief that conservatism, if properly led, could command a majority. His party program is very hazily sketched. He indicates that the "labor policy is directed to recognize the status of the worker and protect his industrial and political freedom without disturbing the confidence of capital."

He says Britain's foreign policy must be consistent, substituting for theatrical conference the hundrum work of the League of Nations, supplementing—not by any means supplanting—the older diplomacy."

INDIAN OFFICERS COME TO CANADA

VICTORIA, Aug. 28.—Two hundred men recruited from the ranks of British military officers in India will ultimately settle in British Columbia, according to Major J. Clark, representative of the British Columbia government, who reached here today on the S.S. Empress of Russia.

He was accompanied by two prospective settlers and more are to follow soon.

EXPECT NO CONTEST IN COUNTY OF SHERBROOKE

SHERBROOKE, Aug. 28.—It was officially announced this morning that the provincial election in the county of Sherbrooke will be held on September 14 to fill the vacancy caused by the appointment to the bench of J. H. Lemay.

Nomination day will be September 7. It is not expected that there will be a contest but that Dr. Ludger Forest, the Liberal candidate, will be elected by acclamation.

FAMOUS ARTIST PASSES.

RICHMOND, Va., Aug. 28.—Arthur Dawson, internationally known artist, and a resident of this city for the last year, died here last night, aged 65 years. He was born in Crewe, England.

THE VALUE OF CHARCOAL

Few People Know How Useful It Is In Preserving Health and Beauty.

Nearly everybody knows that charcoal is the safest and most efficient disinfectant and purifier in nature. But few realize its value when taken into the human system for the same cleansing purpose.

Charcoal is a remedy that the more you take of it the better; it is not a drug at all, but simply absorbs the gases and impurities always present in the stomach and intestines and carries them out of the system.

Charcoal sweetens the breath after smoking, and after eating onions and other odorous vegetables.

Charcoal effectually clears and improves the complexion, it whitens the teeth and further acts as a natural and eminently safe cathartic.

It absorbs the injurious gases which collect in the stomach and bowels; it disinfects the mouth and throat from the poison of catarrh.

All druggists sell charcoal in one form or another, but probably the best charcoal and the most for the money is in Stuart's Charcoal Lozenges; they are composed of the finest powdered Willow charcoal, in tablet form or rather in the form of large, pleasant tasting lozenges, the charcoal being sweetened to be smooth and palatable.

The daily use of these lozenges will soon tell in a much improved condition of the general health, better complexion, sweeter breath and purer blood, and the beauty of it is, that no possible harm can result from their continued use, but on the contrary, great benefit.

Many physicians advise Stuart's Charcoal Lozenges to patients suffering from gas in stomach and bowels, and to clear the complexion and purify the breath, mouth and throat. Charcoal is also believed to greatly benefit the liver. These lozenges cost but thirty cents a box at drug stores, and you get more and better charcoal in Stuart's Charcoal Lozenges than in any of the ordinary charcoal tablets.—Advt.

"Mother Why Not Try The Newer Form Of Iron

And Be Strong and Well and Have Nice Rosy Cheeks Instead of Being Nervous and Irritable all the Time and Looking So Haggard and Old?"

"The doctor gave some to Susie Smith's mother and she was worse off than you are and now she looks just fine." There can be no healthy, beautiful rosy-cheeked women without iron. Good physicians have strongly emphasized the fact that doctors should prescribe more of the newer form of iron—Nuxated Iron—for their nervous, run-down, weak, haggard-looking patients. When the iron goes from the blood of women the roses go from their cheeks, and strength and vitality from their bodies. This newer form of iron, like the iron in your blood and like the iron in certain green vegetables, is highly recommended to thousands who wish quickly to increase their strength, power and endurance. It is surprising how many people suffer from iron deficiency and do not know it. Iron is absolutely necessary to enable your blood to change food into living tissue. Without it, no matter how much or what you eat, your food merely passes through you without doing you the proper amount of good. You don't get the strength out of it, and as a consequence you become weak, pale, and sickly-looking, just like a plant trying to grow in soil deficient in iron.

You can tell the women with plenty of iron in their blood—beautiful, healthy, rosy-cheeked women, full of life, vim and vitality. You can get Nuxated Iron from any druggist under an absolute guarantee that it will do the same for you or your money back—Advt.

SAID HE COULD NEVER BE WELL

"Fruit-a-tives" Restored Him To Health.

159 Avenue Pius IX, Montreal.

"For three years, I was a *terrible sufferer from Dyspepsia* and my general health was very bad. I consulted a physician and took his medicine, but I did not improve; and finally he told me that *I could not be cured.*

"At this time, a friend advised me to try *'Fruit-a-tives.'* After taking two boxes, I was greatly relieved; and this fruit medicine *made me completely well.* My digestion and general health are now splendid.

"GASPARD DUBARD."

Fifty cents a box, 6 for $2.50; trial size, 25c. At dealers or sent postpaid by Fruit-a-tives, Limited, Ottawa.—Advt.

RACE RIOTERS SET CHURCH ON FIRE

Threaten Colored Porter For Alleged Attack On Texas Girl.

WICHITA FALLS, Texas, Aug. 28.—More than 500 persons who surrounded the Electra, Texas, city hall-jail threatening John Love, 25-year-old negro porter, for an alleged attack on a white girl, thinned out today after three incendiary fires directed at negro-owned property.

Mayor Calvert issued a statement that the girl alleged to have been attacked could not be found, that there was no definite evidence a girl had been attacked, and that there was nothing definite against Love. The mayor said the entire affair would be investigated and charges would be preferred against those who fired the negro restaurant, church and residence.

The attempt to burn the negro Baptist Church was made during the services and the building was packed. As the sparks began to fly among the members the mob outside was heard to cry, "Down with the blacks!" This was the first intimation the congregation had of the trouble. They escaped through the windows and doors and none was seriously injured.

REPORTS NO DECISION IN HYDRO-RADIAL DEAL

TORONTO, Aug. 28.—Mayor Maguire announced today that nothing had resulted from the conferences between the engineers of the provincial hydro, harbor and transportation commissions regarding the hydro radial right-of-way along the Toronto waterfront, and that consequently the city council would, at a special meeting tomorrow, endeavor to settle the whole matter by passing the agreement between the city and the provincial hydro commission providing for a six track right-of-way.

GUARANTEED

MATTRESS

Built in Layers (Not Stuffed) of Clean Cotton, Encased in Stout Art Ticking Roll Edge.

This describes concisely the mattress we are offering at present, on such easy Club payments as

ONE DOLLAR At Time of Purchase and One Dollar Weekly

The mattress is delivered immediately after payment of the first dollar

These mattresses now on special display in our show window.

THOMAS

PHONE 5616. 240 DUNDAS ST.

WEDNESDAY MORNING SALE

We want to make a record morning business for this, the last half-holiday sale of the season—and we feel sure that we have succeeded in making our prices lower than they have been for many, many years.

GIRLS' NAVY BLUE SERGE DRESSES, $4.95
All-Wool Serge, trimmed with buttons; tie sash and embroidered in silk; sizes 6 to 14 years.

WOMEN'S WHITE FLANNELETTE NIGHTGOWNS, $1.19
A regular $1.75 Nightgown, good heavy quality, high neck and long sleeves; only 10 dozen in the lot, so come early.

$15.00 TWEED RAINCOATS, $9.75
Think of it—a Tweed Raincoat with belt and convertible collar, in colors of gray, fawn and brown; sizes from 38 to 44.

GIRLS' EARLY FALL COATS, $3.95
They come in navy blue serge, cheviots, tweeds and black and white check worsteds. They are lined throughout, some in reefer styles and the sizes from 4 to 10 years. They are worth regularly from $7.50 to $8.50.

TWO PAIRS OF LISLE HEATHER HOSE FOR $1.25
These are fall weight seamless and spliced heels and toes. Colors of brown, blue and green mixtures and worth regularly $1.00 pair.

PURE SILK HOSE, $1.69
This is our regular $2.50 Hose and comes in such shades as brown, cordovan, white and navy.

ODD SIZES IN CORSETS, $1.49
Made of white and pink domestic coutil; elastic insert top and skirt; three pairs of hose supports, and sizes 20 to 29. They are worth up to $4.50 pair.

$1.50 INFANTS' VESTS, 59c.
10 dozen Ruben and button front styles; all pure wool, and silk and wool, in sizes up to 2 years. They are seconds, but the imperfections are very slight.

WOMEN'S SUMMER VESTS, 3 FOR $1.00
They are ribbed and plain styles, open top and worth 50c. Wednesday morning ..... 3 for $1.00

SILK REMNANTS, HALF PRICE
Included in the lot are Taffetas, Pailettes, Charmeuse, Habutai and Crepe in lengths from 1 to 4 yards.

$3.00 BLACK DUCHESS SATIN, $2.19
A heavy quality satin, Lyons dye; will not cut or crease, and the very best wearing satin obtainable; 36 inches wide.

$1.00 ALL-WOOL SERGE, 75c
Just the thing for the children's school dresses; nice fine weave, good heavy weight, 42 inches wide; in shades of navy, copen, brown, black and burgundy.

58-INCH SHEPHERD CHECK, 98c
This is our regular $1.50 material. It is a nice medium size check, heavy quality, that will give exceptional wear.

10 YARDS OF CRASH TOWELING FOR $1.00
This is white crash with a colored border; only a limited quantity, so get here early.

BATH TOWELS, 3 FOR $1.00
10 dozen White and Colored Bath Towels, worth 50c each. Wednesday morning ..... 3 for $1.00

PURE WOOL BLANKETS, $5.95
10 pairs only Pure Wool Blankets, in white with pink and blue borders.

6 YARDS COLORED FLANNELETTE, $1.00
An excellent quality Flannelette, in pink and blue stripe. Wednesday morning ..... 6 yds. for $1.00

DRESS GINGHAMS, 15c YARD
1 table of plain and checked dress Ginghams, to clear up the lot, 15c yd.

IN THE MEN'S DEPARTMENT

We Are Looking for Our Biggest Wednesday Morning's Business

$1.75 MEN'S WORK SHIRTS, 98c
For the last Wednesday morning sale we make this extraordinary offer of Men's Work Shirts. They come in Sandow make full body cloths, Melitan cotton, pick and pick and Oxford cloths of dark patterns. Our regular $1.75 Shirt Wednesday morning 98c

MEN'S COTTON HOSE
(Mechanic), in black, brown, navy, gray; the best Socks in the country at 25c. Wednesday morning ..... 6 pairs for $1.00

MEN'S LISLE HOSE, 25c PAIR
One of the best bargains you ever got; value up to $1.00 pair; colors of black, brown, gray, navy, helio, etc. An inspection of these will convince you of the value.

BOYS' COTTON STOCKINGS
Our regular 30c Stocking. Wednesday a.m. ..... 15c pair
Men's Heavy Ribbed Hose 25c
Boys' Sweater Coats 59c
Men's Sweater Coats, shawl collars $1.69
Men's Combinations (Penman's), all sizes $1.65

BOYS' BLOUSES, 59c
The balance of our entire stock; just the thing for school wear.

MEN'S CAPS, 98c
A special lot of traveler's samples; tweeds and worsteds; values up to $2.50. There are no disappointments in this lot. Wednesday morning, 98c

R. J. YOUNG & CO.

WOMEN'S HOME AND MAGAZINE PAGE

Personals

Capt. Ivan W. Hunter and Thomas Bell left for Detroit Monday.

Miss Irene Love is visiting her mother at 28 Bruce street for a few days.

Mr. and Mrs. O. A. Sharp and daughter Madeline have returned home from their summer home at Leamington.

Professor W. J. Patterson, M.A., of this city, spent several days in Portage la Prairie on his way to British Columbia.

Dr. Donald McEachern and Mrs. McEachern and daughter Helen of Linwood are guests with Mr. and Mrs. E. S. Little, Smith street.

Miss Emily A. McLaughlin, superintendent of nurses at Harper Hospital, Detroit, is visiting Miss Margaret McDermid, 700½ Waterloo street.

Mr. David R. Cathro, of Indianapolis, Ind., who has been visiting his sisters, the Misses Cathro, 935 Waterloo street, returned home Saturday.

Mrs. Herbert Glass of Calgary, who has been a visitor in the city, leaves for her home Wednesday morning. She will spend a few days in Toronto, visiting friends.

Mr. and Mrs. Whitlock, Hamilton road, returned from Glencoe after attending the funeral of their nephew, Mr. Watterworth, who was killed by lightning Friday.

Mr. and Mrs. E. Jones and son Jack, accompanied by Mr. and Miss Sawden, motored from Toronto, and are guests with the former's parents, Mr. and Mrs. John Jones, Horton street.

Daniel Black and son, Donald Stuart, Canada Life Insurance agents at Dutton, are taking the boat trip from Detroit to Cleveland and back to Port Huron. From there they will motor to Detroit.

Lady McLaren Brown has accompanied Mrs. C. E. Neill to Canada, sailing from England Thursday last. Lady McLaren Brown will remain in Montreal with Mrs. Neill until about the middle of September, and will then come to London to visit her sister, Mrs. E. B. Smith.

A jolly party took place on Friday evening at the Nepahwin-Gregory, Lake Rosseau, Muskoka. The party included fifteen or more Londoners who are spending their vacation in Muskoka. A weiner roast took place in front of the large grate fires in the reception room, followed by a sing-song, when the rocks around Gregory fairly rang with the echoes.

Mrs. Madge Macbeth of Ottawa has been in Calgary lately on her way to Banff, where she will join some nine or ten women writers, who, with a large party of journalists and authors, will make the trip to Lake Windermere over the new highway in time to attend the Thompson centennial celebration and memorial dedication which will be held there Aug. 30 and 31. Mrs. Macbeth was a visitor in London last year, the guest of her cousins, the Misses Macbeth, Central avenue.

MAIL-BOX RULES.

1. Write on one side of paper only.
2. Sign name and address.
3. Inclose stamped envelope when asking for patterns, recitations, etc.

SUCH NICE LONDONERS.

Dear Miss Grey,—Would you please send me Mother of Eight's address, as I have some clothing and shoes I think she can use? It is pitiful the letters you receive asking for help. Do you think you could get away up here to visit our peach farm? They will be on in about a week—that is, the Crawfords. Then our Elbertas will be a few days later. We would just love to have you if you could rough it (just eat off oilcloth and such like, you know how). We live up here in peach-picking time. I would like you to see the celery gardens, too. They look fine. Let us know if you will come.

We have such a lot of nice people from London that come up here for peaches every fall. Q.E.E.

Wouldn't I just love to tuck away all the letters in a drawer, put a sign on my desk: "Will be back in a few days," pack my week-end bag, and come to your farm. But that would never do, would it, Boxites? I can just hear all the scoldings I would get for not answering the letters. But you could write us and tell us all about the farm. That would be the next best thing to visiting it. I have never seen celery gardens, so that would be a real treat for me. Did you think I would be too fussy to eat off oil-cloth, Q. E. E.? Not I, I would just love to live that way for a few days. It is good of you to offer to help Mother of Eight, when you are in the midst of the busy season. I am mailing you her address, and she will be so pleased to receive the clothes.

FOR WEARY WILLIE.

Dear Cynthia,—Here comes another note to the Mail-Box. This is my first, and here's hoping—eh? Well, haven't we had a wonderful summer? I think it is just glorious.

I saw in this morning's paper where Weary Willie was asking for help. I have an old rose sweater (in color)—it isn't old—that I am sure would give her a whole winter's wear.

What do you think of my writing? Doesn't it put you in mind of some hen scratching? Inclosed find mite for cot. My, hasn't the fund grown! What do you think of my writing you such a long note? Am mailing sweater. May I call again?

SUNSHINE.

If you haven't already mailed the sweater, please wait until you get Weary Willie's address, and send it to her direct. If you send me a stamped addressed envelope, telling me who you are, I will send her address. It is good of you to give the sweater to her, and she will be more than delighted to receive it. Now, you know you were just "fishing" when you asked about your writing. You write a very good hand, Sunshine. Certainly you may call again, and just as often as you wish. Many thanks for the generous mite.

WON FIRST PRIZE.

Dear Miss Grey,—As I saw in the paper where you wanted my address I thought I would write right away. Would you please send me Buskins address?

I think Calamity Ann's idea is very good, also Tetten's. Don't you?

I have a little apron to give away that hasn't been worn much. It would fit a girl about four or five years old, and could be worn as a dress.

I took first prize at the Caledonian games for best dressed girl in Highland costume. I cannot send a mite this time, but will send one soon. I remain,

A SCOTCH LASSIE.

Thank you for sending in your address so promptly, Scotch Lassie, and in return I am sending you Buskins. If any of the Boxites would like the little apron Scotch Lassie had so kindly offered, they may have her address from the Mail-Box. Congratulations on your Highland dress. Which plaid do you wear, Lassie?

CHUBBY FINDS IT HOT.

Dear Miss Grey and Boxites,—I have read with interest your column, and have now decided to write to your Mail-Box. There certainly are some most interesting letters. Whenever I have a few spare minutes I pick the paper up and read the letters. My mamma also finds them very interesting.

This is my first letter to your Mail-Box, and I hope you find it quite satisfactory.

We are having very hot weather lately, aren't we? It seems as if we are going to have our hottest days in August.

I hope, Cynthia, I will be able to do better next time. Anyone who would like to correspond with me can do so. My age is 14 and my name and address is in the Mail-Box. Hoping to see this letter in print, CHUBBY.

Ans.—So you enjoy reading the letters, Chubby. Yes, your letter was quite satisfactory, and you did not break one of the Mail-Box rules, like some of the older boxites do sometimes. I have put your name on the family list, and I sincerely hope you receive some interesting correspondence. It is not quite so hot just now, is it, Chubby?

TO CAN CORN.

Dear Miss Grey,—I wonder if any of the Boxites can give me a recipe for ripe cucumber pickles, also recipt for canning corn, and I wonder if any of them know of anything that would remove liver spots from the skin? I would greatly appreciate any advice given on this trouble. I have not sent in my promised mite to the hospital fund, but it is coming later on. Thanking you, LADY NAPOLEON.

Can corn the same day as picked. Remove husks and silk. Blanch the ears in boiling water 10 minutes. Plunge quickly in cold water. Cut the corn from the cob. Pack solidly in jars. Add 1 level teaspoonful of salt to each quart, and sufficient hot water to fill the jars. Place rubber and top in position (cap and tip tin cans.) Sterilize 4 hours in hot water. Remove jars. Tighten covers. Invert to cool and test seal. Wrap jars in paper to prevent bleaching, and store. Here is a sweet pickle recipe; you did not state which kind of cucumber pickle you wished:

Make a strong brine, soak small cucumbers in it two days. Clear water three days. Drain and cut in chunks; simmer in weak vinegar two hours (pint of vinegar to a quart and a half of water). Measure pickles before cooking. To one gallon of pickles add: 3 pints vinegar, 4 pounds brown sugar, 2 ounces stick cinnamon, 2 ounces allspice in cloth. Cook up vinegar and pour over pickles; pour off, repeat and pour over again.

Do any of the Boxites know of anything to remove liver spots from the skin?

WHO IS HE?

Dear Miss Grey,—In answer to one of your Boxites who is Lancashire Lad; could you forward me his address, as I see he is from my home town; and I am sorry I have not received Lonesome for Blighty address as yet. But I can thank you for My Lancashire Lass, and I have written to her.' I inclose mite and am pleased to see the fund is getting larger every week. I remain respectfully yours, M. H.

I have sent you Lancashire Lad's address.. I was quite excited when I saw you had the same names, and was thinking maybe I had found a long lost relative. Let us know if he is a relative. Thank you M. H. for the inclosed mite for the hospital fund. Yes, it is growing lately, isn't it?

RECEIVED TETTEN'S SONGS.

Dear Miss Grey,—I am coming again to tell you I received the songs from Tetten and like them of them. There are many long, of them. There are many long interesting letters in the page these days, aren't there? School will soon be starting again. I go to high school. Here is a recipe for Quaker Oats Sweet Bits: One cup sugar, 2 eggs, 2 teaspoons baking powder, 1 tablespoon butter, 1 teaspoon vanilla, 2½ cups Quaker Oats (uncooked).

PLUM BLOSSOM.

I guess you are the first to receive songs from Tetten, aren't you? Yes, the letters are quite interesting just now; the hot weather does not seem to make any difference to the enthusiastic Boxites. I will print your riddles later, when there is more space. Thank you for the recipe.

WAS TOO LATE.

Dear Miss Grey,—This is the first time I have called to see you. My uncle has taken The Advertiser as long as I remember, so you see I am well acquainted with the Mail-Box. I see where Happy is offering a green heather jersey coat. I will be glad if I can get it. There are a lot like myself who find it hard to get along. Hope I can help someone next time. I am, A SNOWDROP.

I don't like to disappoint you, but I am afraid the coat offered by Happy is given away by now, as there were numerous requests for it. To obtain the best results, when writing for clothes offered by a Boxite, send in a letter to be forwarded to the person offering the articles. Don't give up hope, watch the Mail-Box closely, and you may see another coat offered.

MISSED HER LAST LETTER.

Dear Miss Grey,—This is my second letter to your corner. My other letter was never in print. You certainly have a large family, and newcomers all the time. I'd just love to have a correspondent through your page, about 18 or 19 years old. I dance, skate and do about everything else. Is a girl 18 too young to have boy friends? What do you think of my writing? Pretty bad, isn't it? Wishing your page every success and hoping some of the Boxites will write to me. I'll answer them. Hope I've not taken someone's penname,

CURLY TOP.

Are you sure, Curly Top, your last letter did not appear some place in the paper, as I remember hearing from you before? As you are so anxious to receive some correspondents I sincerely hope you will not be disappointed. No, you are not too young to have boy friends at the age of 18. Your writing is just a little careless, Curly Top. I know by your pen-name that you have curly hair, and you ought to be very thankful, especially if it is bobbed. I am always meeting young girls with bobbed hair, who are wishing for curly locks. They are either complaining that the rain has taken every bit of curl out of their hair, or they have just received a new burn on the ear, or back of the neck.

WANTS TO KILL CRICKETS.

Dear Miss Grey,—I am calling on you again, but must not stay long, as I will worry you when you are so busy. It was a young lady and her mother that I am acquainted with, who used the iodine for goitre, and both are much improved, but as goitre grows slowly, it takes time to cure. I do not believe L. O. L. has had a mosquito bite lately, or we would hear her yell trouble. What will drive away or kill crickets? How is my writing?

As before, WANDA.

No, L. O. L. has not mentioned her mosquito bites for quite a while now. Maybe she has tried all the remedies offered, and found one of them satisfactory. Usually what will help one person has no effect on another. I know of nothing that will keep crickets away. Don't you like them around? Or have they gotten into your house? A cricket on the hearth is a sign of good luck, you know, although I have heard recently that they eat your clothes. You write a very neat hand, Wanda.

S. F. P. DEMAND GROWS.

Dear Miss Grey,—This is my first letter to your Mail-Box. Daddy has taken The Advertiser for nearly eight years. We all enjoy the Mail-Box corner very much. Mamma is a very busy woman, as she has five of us to wash, iron, cook, etc., for. I am 13 and in Senior IV class at school.

Now for a little help. We would like very much to get the S. F. P. and am sending shinplaster.

ORPHA B.

Ans.—The stocking foot pattern is on the way to you, Orpha B., and many thanks for the generous hospital mite. Your mother must be kept busy, taking care of her family. She will find the stocking foot pattern a great help in keeping her little ones in stockings.

T. I. P.—I have forwarded your letter to Happy, as I thought it would be more satisfactory. Thank you for remembering our hospital fund with a mite.

WILL EXCHANGE SLIPS.

Dear Miss Grey,—This is my second letter to your splendid page, and I feel rather shy, so won't you please let me sit beside Calamity Ann? I want to say that I think her idea is a very good one, and here I am ready to speak for one of the cook books as soon as they are published.

Miss Grey, would you please send me Tomboy Taylor's address, as I noticed that she wanted some correspondents. I am going to high school now and have passed for the third form.

I wonder if any of the readers of the Mail-Box have any white or pink geranium slips I could get? I have some plants which I would gladly give slips off of to anyone wishing them. They are all geraniums.

I will close, wishing the Mail-Box every success. "EDE."

Ans.—There will be quite a few chairs drawn up around Calamity Anne's. I think you take the honors for being the most popular boxite, Anne. I hope you won't have to get an extra large size for your fall creation. I am mailing you Tomboy Taylor's address. Your name is on file in case it is asked for, re geranium slips.

COMPLEXION.

People who dislike the effects of soap on the skin often find oatmeal, almond meal or cornmeal are much more soothing and cleansing. Some use these meals after an application of soap to counteract the shiny appearance caused by soap.

WITH THE BRIDES

BOWES—MURRAY.

Olive H., elder daughter of Mr. and Mrs. James H. Murray, Ingersoll, Ont., was married to Mr. Wilbur Merton Bowes, B.A., son of Mr. and Mrs. Edwin Bowes, Ingersoll, Saturday afternoon. The ceremony took place at the home of the bride's sister, Mrs. H. E. Bowes, Telfer street, Winnipeg, in the presence of immediate relatives. The bride, who was given in marriage by her father, was becomingly attired in a gown of ivory, embossed satin and Spanish lace, and carried a bouquet of Ophelia roses. Rev. E. F. Church of Fort Rouge Methodist Church, officiated. After the ceremony a buffet luncheon was served, after which Mr. and Mrs. Bowes left on a short honeymoon trip. The bride's going-away costume was of navy poiret twill with hat of sand-colored duvetyn. On their return, Mr. and Mrs. Bowes will reside at the Bell-Rose apartments, Wolseley avenue, Winnipeg.

ADVERTISER PATTERNS

A Popular Style for Service or Porch Wear.

Pattern 3736 was used for this attractive style. It is cut in six sizes, 34, 36, 38, 40, 42 and 44 inches bust measure. A 38-inch size will require 5¼ yards of 38-inch material. The width of the skirt is 2 yards at the foot.

Gingham, seersucker, percale, lawn, repp, linen, voile and gabardine may be used for this model.

A pattern of this illustration mailed to any address on receipt of 15 cents in silver or stamps. Address all pattern orders to Pattern Department.

Name .....

Town .....

Province .....

Age (if child's or misses' pattern).....

Measurement: Bust..... Waist.....

CAUTION: Be careful to inclose the above illustration, and send size of pattern wanted. When the pattern is bust measure, you need mark only 38, 44 or whatever it may be. When in waist measure, 22, 24, 26, or whatever it may be. If a skirt, give waist and length measure. When misses' or child's pattern, write only the figure representing the age. It is not necessary to write "inches" or "years." Patterns cannot reach you in less than one week from the date of application.

Western Ontario Women's Activities

Address News For This Column to The Editor of Woman's Page.

BIRR WOMEN'S INSTITUTE.

The Birr Women's Institute held their annual garden party at the home of Mr. Jas. Walls, Friday evening, August 25. During the early part of the evening an exciting ball game was staged, between St. John's and Birr, which was won by St. John's. Supper was served on the lawn by the institute ladies, followed by an excellent program. Mr. Kelly, ventriloquist, of Toronto, fascinated and amused the audience. Miss Madeline Roy, girl pianist, of Lambeth, was much appreciated, and her wonderful talent foretells another coming artist. Miss Donna Jones, also of Lambeth, gave an excellent exhibition of dancing, including the hornpipe, the shawntrews, and the gypsy dance, all of which were greatly appreciated. The Imperial Orchestra of Birr, provided music during the forepart of the program and intermission. Miss Irene Walls, L.L.C.M., sang "Love Is a Merchant," accompanied by Miss Olive Shaddock of Ilderton. Mr. A. L. Hodgins, M.P., acted as chairman. The proceeds will go toward the fund, which is being raised for the improvement of the local cemeteries.

HOLDS GARDEN PARTY.

A very successful garden party was held Thursday evening last on the lawn of Mr. John Morrison, under the auspices of the Ladies' Aid Society of the Yarmouth Center Methodist Church. A chicken pie supper was served by the ladies in the early part of the evening, during which an excellent program of music was supplied by an orchestra.

Following this, a program was enjoyed, the following artists taking part: Miss Sybil Higman of London, reader and impersonator, gave several enjoyable numbers. Miss Higman substituted for Miss Ida Patrick, also of London, who was unable to attend. Piano selections by Miss Myrtle Charlton were greatly enjoyed, and Mr. A. Campbell sang a number of delightful solos.

Rev. L. Bartlett acted as chairman, and $140 was the splendid sum realized.

Mr. and Mrs. Ellis Keenleyside of Vancouver, B. C., and their son, Mr. Hugh Keenleyside, M.A., Ph.D., of Clark's University, Mass., are the guests of Mr. and Mrs. P. E. Carmichael, Highlands, Oxford street.

AUTUMN MILLINERY.

Developed in the season's latest popular shades, style, quality and workmanship guaranteed. Smith & Hessey, entrance through Brick & Dundas', 188 Dundas.—Advt.

GRAY'S, LIMITED

Store Closes Wednesday 1 O'Clock, During July and August. Morning Delivery Only.

No Phone or Mail Orders Taken For Sale Goods.

Wednesday Morning Specials

PRICED FOR QUICK SELLING

Wednesday Morning Special

GRAY'S, LIMITED, GUARANTEED BLACK DUCHESS SATIN, A YARD $2.29

We want to introduce one of the best Black Duchess Satins (in our estimation) yet shown in London, and in order to give every customer an opportunity to share in the offering we will place it on our counter Wednesday morning at $2.29 a yard. It is stamped on the selvedge (Gray's Limited, Guaranteed). Now we won't say it is worth so much per yard, but we want you to come in and say if we are offering you a bargain or not.

Silk Dept., Second Floor.

Wednesday Morning Special

NOTTINGHAM LACE CURTAINS, A PAIR $1.79

$3.50 values, 2½-yard length, five patterns.

CURTAIN MATERIALS, VALUES UP TO $1.00 YARD 50c

White, ivory and ecru, in marquisette or madras. Some with insertion and lace edge, others with fancy borders.—Curtain Dept., Second Floor.

☞ Brighten up your home for your fair visitors.

Wednesday Morning Special

LADIES' PINK BLOOMERS, A PAIR 50c

With gusset, elastic at top and knees.

BANDEAU BRASSIERES, EACH 39c

White or pink, closing in the back; sizes 42 to 44. Sale price.....39c each, 3 for $1.00

Main Floor.

Wednesday Morning Special

LADIES' AND MISSES' WOOL TAMS $1.98

Made in Belgium. Hand-embroidered in unique designs; rich color blendings; 100 only Wednesday morning priced for quick selling at...$1.98 each

☞ See window display.

For Our Last and Best Wednesday Morning Sale of the Season

Staple Department, Main Floor.

CIRCULAR PILLOW COTTON, MILL ENDS, A YARD 39c

1 to 5 yard lengths. Beautiful quality for embroidering or to crochet on. Now is the time to start your Christmas work. Widths 40, 42, 44, 46 inch. Regular 59c and 75c. Wednesday morning quick sale price ..... 39c yard

BEST QUALITY SHEETING, A YARD ..... 59c to 79c

Regular 75c to $1.50. Wabasso Sheetings, mill ends, 1 to 4¼ yard lengths, in all widths, 1½, 1¾, 2, 2¼, 2½ yards. Free from dressing and excellent for nurses' aprons, skirts, one-piece shams, pillow cases, sheets, underskirts, men's gowns, etc. Wednesday morning priced for quick selling at, a yard ..... 59c to 79c

36-INCH FLANNELETTE, REGULAR 40c QUALITY, YARD 29c

All white or novelty stripe Flannelette, beautiful downy firm quality for gown, underwear, etc. Wednesday morning, priced for quick selling at, a yard 29c

27-INCH FLANNELETTES, A YARD 19c

All white or novelty stripes, good quality, in 2 to 10 yard lengths. Quick sale price, a yard 19c

Wednesday Morning Special

LADIES' PARASOLS, EACH 95c

Fine quality cotton tops, taped edge, rings or cord handles. Values up to $2.50. To clear Wednesday at quick sale price....95c

Main Floor.

LADIES' CLOCKED LISLE HOSE, BROWN ONLY, A PAIR 35c

Seamless, spliced heels and toes.

Main Floor.

LARGEST SIZE 12-4 FLANNELETTE BLANKETS (Slightly imperfect)

40 pairs on sale Wednesday morning at, each $1.35

Price, per pair $2.65

Staple Dept., Main Floor.

DELINEATOR SPECIAL RATE YEAR $1.20.

GRAY'S, Ltd.

140 Dundas Street. Phones 115-116.

AGENTS FOR BUTTERICK PATTERNS, DELINEATOR AND QUARTERLY.

Notwithstanding the recent and continued advance in the tea markets the price of

RED ROSE TEA

(Crimson Label)

the favorite for so many years is still

60c for 1-LB. Packages

30c for ½-LB. Packages

T. H. ESTABROOKS CO., LTD.

TORONTO

A. 29, 31, S. 2.

Nature's remedy for constipation will give you permanent relief!

Thousands upon thousands of people are today suffering from constipation in all its hideousness; few realize either the cause of their condition or what it will eventually lead to! Ask the average man or woman if they are constipated and they will answer "No!" This they firmly believe. But, the first thing the physician asks his patient is—"Let me see your tongue." If the tongue is coated he knows the patient is suffering from constipation!

A coated tongue, a bad breath—they are constipation signals! Start the use of nature's remedy—BRAN—Kellogg's Bran, cooked and krumbled, as fast as you can! You must eliminate this dangerous condition because it goes from bad to worse! Toxic poison spreads through the whole system; organs become affected; the brain slows down. Any one of many serious diseases is likely to follow!

Fight constipation with Kellogg's Bran! For, Bran is nature's own sweeper, cleanser and purifier! It will correct the most chronic case of constipation if it is eaten regularly; it will prevent constipation if a little is eaten each day! For mild cases, two tablespoonfuls daily; in chronic cases, eat Bran with each meal. Your physician will recommend Kellogg's Bran for constipation!

Kellogg's Bran is fine for children, helping them grow big and robust.

Kellogg's Bran is deliciously good as a cereal, sprinkled over your favorite cereal, or used in baking and cooking. It makes wonderful pancakes, muffins, raisin bread, etc. See recipes on each package! Buy Kellogg's Bran at your grocer's. In the "WAXTITE" package.

SURE WAY TO GET RID OF BLACKHEADS

There is one simple, safe and sure way that never fails to get rid of blackheads, and that is to dissolve them.

To do this get two ounces of peroxine powder from any drug store, sprinkle a little on a hot, wet sponge, rub over the blackheads briskly, wash the parts, and you will be surprised how the blackheads have disappeared. Big blackheads, little blackheads, no matter where they are, simply dissolve and disappear, leaving the parts without any mark whatever. Blackheads are simply a mixture of dust and dirt and secretions from the body that form in the pores of the skin. Pinching and squeezing only causes irritation, makes large pores, and does not get them out after they become hard. The peroxine powder and water simply dissolve the blackheads so, they wash right out, leaving the pores free and clean and in their natural condition. Anybody troubled with these unsightly blemishes should certainly try this simple method.—Advt.

DON'T THROW YOUR OLD CARPETS AWAY!

They Make New REVERSIBLE "VELVETEX" RUGS

Send for Velvetex Leaflet.

Canada Rug Co., London, Ont. yw

SCHOOL OPENS SEPT. 5th

Now is the time to have the kiddies' clothes made presentable for school. It is wonderful, sometimes, what we can do with a boy's suit or a girl's dress.

We clean (or sometimes dye), press neatly and make minor repairs By using this service, which you will find cheap, you can save many dollars.

Call 558 for one of our service wagons to call. A bundle from every house. A plan for each pocketbook.

SOME WAY AND SOME HOW

The Parisian SHOULD BE YOUR Laundry

Launderers, Dry Cleaners, Dyers and Rug Cleaners. ywt

"OW! -How my feet burn and corns and callouses pain!"

"The poor thing why, dont she use GYPSY FOOT RELIEF a secret from the desert".

Applied in a minute, pains stop as if by magic, then put on your shoes and dance all you please, or stay and work on your feet as long as you like! Successful results positively guaranteed in every case, or get back the small cost! Sold by all good druggists including Cairncross & Lawrence, Robt. J. Childs, Sumner Drug Co., Standard Drug Co., Liggetts.

Purity SALT

FREE RUNNING PATENT SPOUT

Purity BRAND TABLE SALT

"Say It With Flowers"

By wire through

WEST Floral Co.

Phone 2187. 249 Dundas St. yv

BRIGHT-COLORED CROWN DUCAL WARE.

— AT —

WILLOW HALL

440 CLARENCE ST. yv

The RED HOUSE MYSTERY

by A. A. MILNE

© 1922 E. P. Dutton Company

"The announcement at breakfast went well. After the golfing party had gone off, we had the morning in which to complete our arrangements. What I was chiefly concerned about was to establish as completely as possible the identity of Robert. For this reason I suggested to Mark that, when dressed, he should go out by the secret passage to the bowling-green, and come back by the drive, taking care to enter into conversation with the lodge-keeper.

"In this way I would have two more witnesses of Robert's arrival—first the lodge-keeper, and secondly one of the gardeners whom I would have working on the front lawn. Mark, of course, was willing enough. He could practice his Australian accent on the lodge-keeper. It was really amusing to see how readily he fell into every suggestion which I made. Never was a killing more carefully planned by its victim.

"He changed into Robert's clothes in the office bedroom. This was the safest way—for both of us. When he was ready, he called me in, and I inspected him. It was extraordinary how well he looked the part. I suppose that the signs of his dissipation had already marked themselves on his face, but had been concealed hitherto by his mustache and beard; for now that he was clean-shaven they lay open to the world, from which we had so carefully hidden them, and he was indeed the wastrel which he was pretending to be.

"'Wonderful,' I said to myself. 'Nobody could possibly guess.'

"I peered into the hall. It was empty. He hurried across to the library; he got into the passage and made off. I went back to the bedroom, collected all his discarded clothes, did them up in a bundle and returned with them to the passage. Then I sat down in the hall and waited.

"You heard the evidence of Stevens, the maid. As soon as she was on her way to the Temple in search of Mark, I stepped into the office. My hand was in my side-pocket, and in my hand was the revolver."

"He began at once in his character of Robert—some rigmarole about working his passage over from Australia; a little private performance for my edification. Then in his natural voice, gloating over his well-planned retaliation on Miss Norris, he burst out, 'It's my turn now. You wait.' It was this which Elsie heard. She had no business to be there and she might have ruined everything, but as it turned out it was the luckiest thing which could have happened. For it was the one piece of evidence which I wanted; evidence, other than my own, that Mark and Robert were in the room together.

"I said nothing. I was not going to take the risk of being heard to speak in that room. I just smiled at the poor little fool, and took out my revolver, and shot him. Then I went back into the library and waited—just as I said in my evidence.

"Can you imagine, Mr. Gillingham, the shock which your sudden appearance gave me? Can you imagine the feelings of a 'murderer' who has (as he thinks) planned for every possibility, and is then confronted suddenly with an utterly new problem? What difference would your coming make? I didn't know. Perhaps none; perhaps all. And I had forgotten to open the window!

"I don't know whether you will think my plan for killing Mark a clever one. Perhaps not. But if I do deserve any praise in the matter, I think I deserve it for the way I pulled myself together in the face of the unexpected catastrophe of your arrival. Yes, I got a window open, Mr. Gillingham, under your very nose; the right window too, you were kind enough to say. And the keys—yes, that was clever of you, but I think I was cleverer.

"I deceived you over the keys, Mr. Gillingham, as I learnt when I took the liberty of listening to a conversation on the bowling green between you and your friend Beverley. Where was I? Ah, you must have a look for that secret passage, Mr. Gillingham.

"But what am I saying? Did I deceive you at all? You have found out the secret—that Robert was Mark—and that is all that matters. How have you found out? I shall never know now. Where did I go wrong? Perhaps you have been deceiving me all the time. Perhaps you knew about the keys, about the window, even about the secret passage. You are a clever man, Mr. Gillingham.

"I had Mark's clothes on my hands. I might have left them in the passage, but the secret of the passage was now out. Misss Norris knew it. That was the weak point of my plan, perhaps, that Miss Norris had to know it. So I hid them in the pond, the inspector having obligingly dragged it for me first. A couple of keys joined them, but I kept the revolver. Fortunate, wasn't it, Mr. Gillingham?

"Goodby, Mr. Gillingham. I'm sorry that your stay with us was not of a pleasanter nature, but you understand the difficulties in which I was placed. Don't let Bill think too badly of me. He is a good fellow; look after him. He will be surprised. The young are always surprised. And thank you for letting me end my own way. I expect you did sympathize a little, you know. We might have been friends in another world—you and I, and I and she. Tell her what you like. Everything or nothing. You will know what is best. Goodby, Mr. Gillingham.

"MATTHEW CAYLEY.

"I am lonely tonight without Mark. That's funny, isn't it?"

CHAPTER XXI

"GOOD Lord!" said Bill, as he put down the letter. "What did you write to him? Was that last night? After I'd gone into Stanton?"

"Yes."

"What did you say? That you'd discovered that Mark was Robert?"

"Yes. At least I said that this morning I should probably telegraph to Mr. Cartwright of Wimpole street, and ask him to identify the body."

Bill nodded thoughtfully and went back again to the letter.

"I see. And you told Cayley that you were telegraphing to Mark's dentist?"

"Yes. And then of course it was all up for him. Once we knew that Robert was Mark we knew everything."

"How did you know?"

Antony got up from the breakfast table and began to fill his pipe.

"Well, let's see if I can go through my own mind again, and tell you how I guessed it. First of all, the clothes."

"Yes?"

"To Cayley the clothes seemed an enormously important clue. I felt certain that, in that case, the absence of the collar was unintentional. In collecting the clothes he had overlooked the collar. Why?"

"It was the one in the linen-basket?"

"Yes. It seemed probable. Why had Cayley put it there? The obvious answer was that he hadn't Mark had put it there."

"Go on," said Bill eagerly.

"Well, why had Mark changed down there instead of in his bedroom? The only answer was that the fact of his changing had to be kept secret. When did he change? The only possible time was between lunch (when he would be seen by the servants), and the moment of Robert's arrival. And when did Cayley collect the clothes in a bundle? Again, the only answer was 'Before Robert's arrival.' So another x was wanted—to fit those three conditions."

"And the answer was that a murder was intended, even before Robert arrived?"

"Yes. Well now, it wasn't possible

"I TOOK OUT MY REVOLVER AND SHOT HIM."

a murder could be intended without any more preparation than the changing into a different suit in which to escape. The thing was too childish. Also, if Robert was to be murdered, why go out of the way to announce his existence to you all? I began to feel now that Robert was an incident only; that the plot was a plot of Cayley's against Mark—either to get him to kill his brother, or to get his brother to kill him—and that for some inexplicable reason Mark seemed to be lending himself to the plot." He was silent for a little, and then said, almost to himself. "I had seen the empty brandy bottles in that cupboard."

"You never said anything about them," complained Bill.

"I only saw them afterward. I was looking for the collar, you remember. They came back to me afterward; I knew how Cayley would feel about it. . . Poor devil."

"Go on," said Bill.

"Well, then, we had the inquest, and of course I noticed the curious fact that Robert had asked his way at the second lodge and not at the first. So I talked to Amos and Parsons. That made it more curious. Amos told me that Robert had gone out of his way to speak to him.

"Parsons told me that his wife was out in their little garden at the first lodge all the afternoon and was certain that Robert had never come past it. He also told me that Cayley had put him on to a job on the front lawn that afternoon. So I had another guess. Robert had used the secret passage—the passage which comes out into the park between the first and second lodges. Robert, then, had been in the house; it was a put-up job between Robert and Cayley. But how could Robert be there without Mark knowing? Obviously, Mark knew too. What did it all mean?"

"When was this?" interrupted Bill. "Just after the inquest—after you'd seen Amos and Parsons, of course?"

"Yes. I got up and left them, and came to look for you. I'd got back to the clothes then. Why did Mark change his clothes so secretly? Disguise? But then what about his face? That was much more important than clothes. His face, his beard—he'd have to shave off his beard—and then—oh, idiot! I saw you looking at that poster. Mark acting, Mark made-up, Mark disguised. Oh, priceless idiot! Mark was Robert . . . Matches, please."

"Yes," said Bill thoughtfully. "Yes . . . But wait a moment. What about the 'Plow and Horses'?"

Antony looked comically at him.

"You'll never forgive me, Bill," he said.

"What do you mean?"

Antony sighed.

"It was a fake, Watson. I wanted you out of the way. I wanted to be alone. So—" he smiled and added, "Well, I knew you wanted a drink."

THE END.

JACK DAW'S ADVENTURES — BY ELTON

THE APPROACH OF STRANGE HORSEMEN SET THE WHOLE CAMP IN AN UPROAR. SEVERAL MEN RUSHED TO THE LOOKOUT POST TO SPY ON THEM. THE CHIEF GAZED THROUGH HIS MONSTER TELESCOPE.

"SURE ENOUGH" SHOUTED THE CHIEF, "THEY ARE HEADED THIS WAY. EVERY MAN MAKE FOR THE MOUNTAIN DUGOUT SO THEY CANT FIND US." AND THEN CAME A HURRIED DEPARTURE.

THE RACE DOWN THE MOUNTAINSIDE WAS THRILLING TO JACK. HE HAD NEVER TRAVELED SO FAST. FLIP SEEMED STARTLED TOO, AS HE RACED ALONG BEHIND THE FAST RUNNING HORSES.

ARRIVING AT THE DUGOUT THE MEN ALL DISMOUNTED AND HID THEIR HORSES BEHIND THE TREES. THEN THEY ALL HURRIED OUT OF SIGHT THEMSELVES. JACK SEES THE STRANGE HORSEMEN IN THE NEXT CHAPTER.

SHORTBREADS

½ cup butter — ½ cup brown sugar
1½ cups flour

WORK butter and brown sugar together until creamy. Then work in flour gradually until all is used.

Put on a slightly floured board and work until smooth and easy to roll out. Roll to one-half-inch thickness and cut with a small cutter and place a nut meat in the center of each round.

Bake in a very moderate oven until slightly colored. This will take about one-half hour. Or this mixture may be rolled out to a quarter-inch in thickness, cut in rounds and put together in pairs with jam between.

Bake as before in a moderate oven for 35 minutes. If a hole be cut in the top piece the jam will show through and make a prettier cake.

FRESH MUSHROOMS AND FROGS' LEGS are DELICIOUS

They are a delicacy that delights the palate of most people.
We are now serving some of special quality. Try them.

Wong's

434 Richmond Street.
Where Appetite Meets Satisfaction.
yt

Modish Ruffled Dance Frocks

SEVEN layers—count them—seven! And more than that, if you want them. The ruffled dance frock—never entirely out of fashion for girls and young women—has billowed into popularity once more.

The newest dance frocks are shown in several shades of green which are

expected to be fashionable all winter. Other new colors are mimosa, tiffin, wallflower and tangerine. Nickel gray is still another coming favorite.

The many-flounced dance frocks are shown chiefly in chiffon and are usually very simply made. The model sketched shows a new sleeve that is graceful and becoming.

Radio Radiations

BY THE RADIO EDITOR.

THE first toll broadcasting station has been opened in New York.

Its antenna stretches atop a skyscraper in the lower part of the city. Its call number is WBAY.

The opening of this station by the American Telephone and Telegraph Company was looked forward to for a long time. It was expected that the company would make some announcement of its policy of toll broadcasting. But all it issued was a statement of generalities.

However, it has been gratifying to radio listeners to hear the quality of tone reproduction of this and similar stations constructed by the Western Electric Company. Stations of this type are now in use in Detroit, Boston and Newark, N. J. Many more are scheduled for installation all over the country.

More to Come.

According to the original plan of the telephone company, WBAY is to be the first of 12 or 15 toll broadcasting stations to be erected in various parts of the country. These are to be followed by 100 or more additional centers if the first group proves successful.

The installation of these stations has been held up pending legislation at Washington which would permit the operation of the toll broadcasting sets on a band of wave lengths different from those now used by private broadcasting stations.

Should the plans of the telephone company work out, the country will be assured of a first-class chain of broadcasting stations. At first the company will supply the programs. But after the stations have been in operation for a few weeks, they will be opened for use to any advertiser providing high-grade entertainment for the public.

High-Grade Talent.

Only strictly high-grade entertainment will be acceptable to the telephone company. The name of the advertiser, in all probability, will merely be announced as the benefactor. It is expected that the rate charged will be $50 for a 15-minute period at any one broadcasting station.

Service of this character will also be open to national advertisers. At the hours when most broadcasting is done, a great number of long distance telephone lines are idle. These will become available at a low rate for the interconnection of two or more broadcasting stations. Thus, through the offices of the national advertiser, an artist of national repute may perform at a given hour for several million listeners.

RADIO PRIMER.

HARMONICS—Waves having frequencies which are multiples of the fundamental frequency of a circuit. The result is the transmission not only of the predetermined wave length, but of others related to it. This often causes interference, especially on shorter wave lengths and at nearby receiving stations.

How Mastin's Yeast Vitamon Tablets Put Flesh On Thin Folks

Strengthen The Nerves and Invigorate The Body—Easy and Economical To Take—Results Surprisingly Quick.

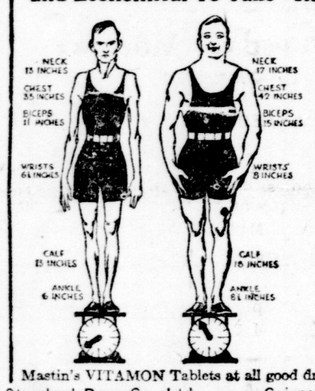

If you want to put some firm, healthy flesh on your bones, increase your nerve force and power, clear the skin and complexion and look and feel 100 per cent. better, simply try taking two tiny Mastin's VITAMON tablets with each meal and watch results. Vitamon contains highly concentrated yeast-vitamines as well as the two other still more important vitamines (Fat Soluble A and Water Soluble C) and is now being used by thousands. It positively will not upset the stomach or cause gas, but, on the contrary, is a great aid to digestion, to overcome constipation and as a general conditioner of the whole system. Complete satisfaction absolutely guaranteed or the trial costs you nothing. Be sure to remember the name Mastin's VI-TA-MON—the original and genuine yeast-vitamine tablet—there is nothing else like it, so do not accept imitations or substitutes. You can get Mastin's VITAMON Tablets at all good druggists, such as Standard Drug Co., Ltd. Cairncross & Lawrence. Liggett.

MASTIN'S VITAMON TABLETS — THE ORIGINAL AND GENUINE — YEAST VITAMINE TABLET

READ OUR GUARANTEE—If you are not entirely satisfied with the results in your own case your money will be promptly refunded.

if it isn't MASTIN'S it isn't VITAMON
The World's Standard-Used by Millions

Distributors: DUNCAN, KERSHAW & CO., 207 St. James St., Montreal, P. Q.

SPECIAL SALE of Guitars, Violins, Ukeleles Banjos and Mandolins

During the month of August we are giving a special discount of

10 Per Cent. Off

any stringed instrument in our warerooms. Also

5 LESSONS FREE
Taught by
Prof. E. T. Kalani

Native Hawaiian teacher of violin, guitar, and all stringed instruments.
Easy terms of payment can be arranged for any instrument.

Mason & Risch, Ltd.
248 Dundas Street
London

Aug. 31-yt

A HOST OF MOST ATTRACTIVE BARGAINS For Wednesday Morning's Four-Hour Sale at

CHAPMAN'S

Our store opens sharp at 9 a.m. The early customers will find bargains at prices far below anything we have yet offered during these Wednesday morning sales. The quantities in some cases are very limited. Be thrifty. Shop early.

MILL-ENDS AND REMNANTS OF SILKS AND DRESS GOODS

Beautiful Crepe de Chine, Poplins, Messalines, Taffetas, Paillettes, Silk and Wool Mixtures, and Dress Goods, mostly Wool Serges in Black, Navy, Copen, Brown and Red. Lengths from 1 to 5 yards, at just

HALF THE USUAL PRICE

To Clear 1,000 yards of Heavy English Twill colored Flannelette ... **8 Yds. For ... $1**

To Clear! 52 Only Ladies' Hats. The balance of this season's entire stock; all dark colors; ready-to-wear and untrimmed. Values up to $6.50 ..... **$1.00 Each**

HOSE
CHILDREN'S SCHOOL HOSE, 25c.
Boys' and Girls' School Stockings, 1-1 rib, double sole, heel and toe, in black, brown and white; all sizes.
25c Pair or 5 Pairs for $1.00

HOSE
PURE SILK HOSE, 98c.
Manufacturer's stock of Ladies' Pure Silk Hose, double sole, heel and toe, in plain and heather mixtures; values up to $1.75. For.... **98c**

HOSE
MEN'S ALL-WOOL CASHMERE SOCKS, 35c.
A worth-while buy—Men's All-Wool Cashmere Hose, in black and brown, double heel and toe, all sizes. Per pair **35c**

EXTRA SPECIALS
Ladies' Fine Knit Combinations, lace-trimmed knee **98c**

EXTRA SPECIALS
Our entire stock of All Pure Wool Bathing Suits, regular $6.50. For **$3.75**

SCHOOL DRESSES
Girls' Good Quality Serge Dresses, sizes 8, 10, 12 and 14; regular $7.00. To clear at **$4.95**

WOOL CAPES
A beautiful assortment of Children's All-Wool Capes, in copen, rose, pink and turquoise. Selling at **$3.50, $3.75**

J. H. CHAPMAN & CO.

239, 241 AND 243 DUNDAS STREET. LONDON

BASEBALL and LATE SPORTING NEWS

REIS ALLOWS PACK BUT THREE HITS, WINNING 8--1

Red Collins Nicked For Thirteen Hits in Painful Clusters in First Game of Series.

EDDIE REIS pitched superb ball against the Wolves yesterday, allowing them but three hits, and whiffing nine Knollmen during the process of ironing out an 8—1 victory.

If Red Collins was saved to send in against the Tecs he was saved one hot day too long, for the Tecs pounded him for a hoodoo total of thirteen knocks in painful clusters, and kept him in continuous trouble throughout the piece. One thing they didn't keep him in doubt very long as to what his afternoon was to be, as they nicked him for two runs to start off with, singles by Stimpson and Butler, Malmquest's sacrifice and Schaefer's single past third base turning the trick.

Collins walked Gadsby to start the second, and Boyle crashed one past Simon and crippled Cliff Hegedorn on into left. Richardson sent down a sacrificial choice, but Gadsby was at third ahead of the ball and the runways creaked with the load. At this interesting juncture Eddie Reis shunted one down at Bill Whaley almost on the line between first and second. Gadsby dashed home with the crack of the bat, and as the converted Wolf outfielder with zest entered into a game of tag with Richardson Buck Boyle slipped round third home on the unsuspecting Bill.

On the Other Side.

Meanwhile, on the other side of the page, every Wolf batter had the customers thrilled—he might make a hit. Punch Knoll himself was the first to break the spell Reis had cast over his pay roll, and he smote a single hard by centre in the fifth. This caused as much jubilation among the Wolves as a winning streak of ten

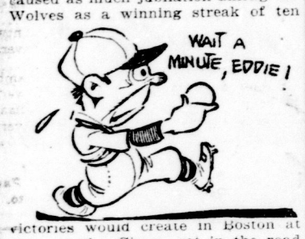

victories would create in Boston at either park. Simon got in the road of an unter-sea shoot, and this made it look like quite a crowd of Wolves on the bags. Reis herewith thought the thing had gone quite far enough, and struck out two and made Tate pop up.

They did get a counter in the sixth, a pointed, brief proceeding. Collins had no sooner walked than Hegedorn hobbled out and smacked a double into centre field. Again Mister Reis heaved in the slack and whiffed one and popped out the last two. Simon got the third Wolf hit, a single to middle in the seventh, but only three more Wolves saw the plate that frame.

Loitering On Runways.

In these intervening frames there had always been a couple of Tecs loitering around the bases and making trouble for Collins, but in the seventh he couldn't get the lid on. With two gone and Butler who had singled hotly through the box on first, Schaefer was dead-headed. Churry, who had struck out twice, looked like a good prospect, but he wasn't, as he whammed out a double into Mister Knoll's area. The portly Wolf manager had no sooner got set and his breath back when Gadsby increased the voltage and trippled. Knoll turning around with glove-shaded eye as he ran to follow the course of the ball, and finally running it to earth in the tall grass. This was three runs, and Gadsby came in when Wire booted Boyle's bounce, Boyle stole second and Richardson walked, but Reis made the third out by whiffing.

Stimpson and Butler both singled to start the eighth, both ending up on third and second on two perfect throws from the outfield to third and then back to second. They succumbed there, as Malmquest grounded out, Schaefer struck out and Churry was a groundout.

Knoll drew a walk to start the ninth, but it only prolonged the game unnecessarily, as Simon struck out, Wire flied out and Knoll was caught at second on Tate's choice.

The score:

How 'Twas Done.

Bay City.	A.B.	R.	H.	P.O.	A.	E.
Hegedorn, s.s.	3	0	1	1	3	0
Harris, r.f.	4	0	0	0	0	0
Whaley, 2b.	4	0	0	3	1	0
Knoll, m.	3	0	1	1	0	0
Simon, 3b.	3	0	1	1	2	0
Wire, 1b.	4	0	0	10	0	1
Tate, l.f.	4	0	0	0	0	0
Guest, c.	3	0	0	8	4	1
Collins, p.	2	1	0	0	4	0
Totals	30	1	3	24	14	2

London.	A.B.	R.	H.	P.O.	A.	E.
Stimpson, l.f.	4	1	3	1	0	0
Butler, 3b.	4	2	3	0	1	0
Malmquest, 2b	4	0	1	3	1	0
Schaefer, r.f.	4	1	1	1	0	0
Churry, c	4	1	1	11	0	0
Gadsby, s.s.	3	2	2	4	1	0
Boyle, 1b.	4	1	2	6	0	0
Richardson, m.	1	0	0	1	0	0
Coogan, m.	0	0	0	0	0	0
Reis, p.	4	0	0	0	0	0
Totals	32	8	13	27	3	0

Score by innings: R.H.E.
Bay City ..... 000 001 000—1 3 2
London ..... 220 000 40x—8 13 0

Summary.

Two-base hits—Malmquest, Hegedorn, Churry.
Three-base hit—Gadsby.
Sacrifice hits—Malmquest, Richardson 2.
Stolen base—Boyle.
Double play—Hegedorn to Whaley to Wire.
Hit by pitcher—By Reis (Simon).
First base on error—London 1.
Left on bases—Bay City 5, London 9.
Bases on balls—Off Reis 3, off Collins 6.
Struck out—By Reis 9, by Collins 8.
Time—1:46.
Umpire—L. Fyfe.

ANOTHER 'PEG SPRINTER BREAKS TRACK RECORD

WINNIPEG, Aug. 28.—Laurie Armstrong of the North End Club, who chased Cyril Coaffee so close in his record-breaking century at Calgary recently, set up a new Canadian record and equalled the world's mark for the 50-yard dash at the police sports here Saturday afternoon. He covered the distance in the remarkable time of 5 2-5 seconds. He also equalled the Dominion record of 6 3-5 seconds for the 60-yard sprint. The two races were put on specially for the local crack to go after the short distance records.

Cyril Coaffee, who has decided to accept the invitation to run at the Toronto exhibition, was unplaced in the handicap events, but was clocked in the 100 yards at 9 4-5 seconds.

Fans Will Accompany Orients Wednesday.

Orients will take down a big bunch of fans to St. Thomas on Wednesday afternoon for the semi-final O. B. A. play-off. The game will be staged at Pinafore Park and will start at 3:15 o'Clock.

Owing to arm trouble, Billings may retire in favor of McPhee again. Either one looks formidable enough against the Orient hitting.

Down will occupy the mound for the locals, and if he hurls as well as he did the last two games, it will be enough to win especially if a few hits are thrown in at the right moments.

Tickets for London fans are on sale at the G. T. R. uptown ticket office.

BRITISH GOLFERS LOSE 3 FOURSOMES

First Day's Play For International Cup Opens.

SOUTHAMPTON, Aug. 28. — The United States defeated Great Britain today in three of the four 36-hole Scotch foursomes, which opened the two-days' play for the Walker cup, international amateur golf team trophy.

Jess E. Guilford and Francis Ouimet, United States, won by 8 and 7 from the British team of Cyril Tolley and Bernard Darwin.

Charles ("Chick") Evans, Jun., and Robert Gardner were defeated by Roger Wethered and C. C. Aylmer, British, 5 and 4.

In the other two matches Bobby Jones and Jess Sweetzer vanquished W. B. Torrence and C. V. L. Hooman, 3 up and 2 to play, and Max R. Marston and W. C. Fownes, Jun., beat the British combination of John Caven and W. Willis Mackenzie, 2 and 1.

The assignment of the players for the eight singles matches tomorrow was announced as follows:

Jess E. Guilford vs. Cyril Tolley.
R. T. Jones, Jun., vs. Roger Wethered.
Charles Evans vs. John Caven.
Francis Ouimet vs. C. C. Aylmer.
R. A. Gardner vs. Wm. B. Torrance.
Jesse E. Sweetzer vs. Willis Mackenzie.
Harrison R. Johnson vs. Bernard Darwin.

LUCAN BEATS FULLARTON 7--2 IN SEMI-FINAL MIX

In a semi-final N. W. B. A. game played between Lucan and Fullarton at the latter grounds Monday Lucan won by the score of 7 to 2. The batteries were: Lcan—Hindmarsh and Crawley; Fullarton—Woodley and Reid. Lucan's twirler struck out 5, while his opponent whiffed 6.

The next game will be played at Lucan on Thursday at 4:30.

The score by innings: R.H.E.
Lucan ..... 000 002 041—7 13 4
Fullarton ..... 000 100 001—2 9 7

Likes His Work

TOM PHILLIPS.

IT isn't so much to win the spectators' plaudits that big Tom Phillips of the Washington Americans' pitching staff plays ball for all he's worth. It's rather from pride in excelling in a sport which he loves for itself.

WALLACEBURG IS PEEVED AT O.A.L.A.

Decision Favoring Tilbury Protest Means Withdrawal of Teams.

WALLACEBURG, Aug. 28.—The Wallaceburg Amateur Athletic Association have today received notification from Secretary J. Labbett of the Ontario Amateur Lacrosse Association to the effect that the decision of the executive regarding the junior lacrosse game, Tilbury vs. Wallaceburg, played on July 1, cannot be changed.

This game was protested by Tilbury on the ground that Wallaceburg had not in their possession the necessary certificates. This fact is not denied by Wallaceburg owing to the fact that the affidavits of birth, which had been duly completed and forwarded by mail, were lost in the mail, and a very strong point in favor of Wallaceburg, which does not appear to have been taken into consideration by the executive when they were asked to reconsider their decision, is that when the second lot of affidavits were forthcoming and necessary certificates were forwarded to Wallaceburg, it was found that such certificates covered every man who played in the protested Tilbury game, and they were all eligible to play junior lacrosse.

This final decision of the executive has caused somewhat of a sensation in the sporting circle in this town, and the feeling is very strong that owing to the extenuating circumstances appertaining to this case, Wallaceburg should have been allowed to replay this game with Tilbury. It is also understood that the majority of the Tilbury team were not at all in favor of protesting the game and are willing to allow Wallaceburg to go into the semi-finals.

To the juniors this comes as a very hard blow, as they have, since the Tilbury game (when Wallaceburg won 12—1) carried everything before them and enthusiasm was running very high.

It is almost certain that Wallaceburg will immediately pull both their teams, intermediate and junior, out of the Ontario Lacrosse Association, which will in all probability result in at least three other teams following suit in this group, as the general feeling of these teams is very much in favor of Wallaceburg over the drastic measures which have been meted out to them.

Such actions as this by the association will do more harm than good to the interests of sport and it can be safely said that during the past season in this town lacrosse has led the way, and no other town can claim bigger gate receipts for home games, which have at all times passed well over the three-figure mark.

AMERICAN ASSOCIATION.

Minneapolis 4, Milwaukee 5.
Indianapolis 6, Louisville 5.
St. Paul 5, Kansas City 4.
Only three games scheduled.

WEINICKE BLANKS FLINT VEHICS 3--0

Hams Maintain Margin With Easy-Going Flinters.

HAMILTON, Aug. 28. — Walks to Dugray and Gray, Weinieke's sacrifice, a single by Stutz and Hunter's double in the third inning gave Hamilton three runs and a 3—0 verdict over Flint this afternoon. Weinieke and Schelberg indulged in a pitching duel which the Hamilton pitcher deserved to win. He struck out ten, passed two and allowed three scattered hits. Schelberg was also stingy with hits, permitting only four, but his wildness was costly. He passed seven. Stutz's fielding and Hunter's hitting were the features.

The score:

Hamilton—	A.B.	R.	H.	P.O.	A.	E.
Gray, 2b.	2	1	0	1	0	0
Stutz, 3b.	4	1	1	4	1	0
Hunter, r.f.	4	0	3	3	0	0
Kuhn, 1b.	2	0	0	3	0	0
Calbert, l.f.	3	0	0	0	0	0
Oakes, c.f.	3	0	0	3	0	0
Carlin, s.s.	3	0	0	2	1	0
Dugray, c.	1	1	0	11	1	0
Weinieke, p.	2	0	0	0	1	0
Totals	24	3	4	27	4	0

Flint—	A.B.	R.	H.	P.O.	A.	E.
Morehart, 2b.	3	0	1	5	0	0
Young, s.s.	3	0	1	2	3	1
Bernard, 1b.	4	0	0	6	2	0
Luce, l.f.	4	0	0	1	0	0
Brown, 3b.-c.f.	3	0	1	1	0	0
Monte, c.	4	0	0	5	2	0
Feigert, c.f.-r.f.	3	0	0	1	0	0
Schelberg, p.	3	0	0	0	1	0
Jackson, r.f.	0	0	0	1	0	0
Stricker, 3b.	2	0	0	2	3	0
xUlrigg	0	0	0	0	0	0
Totals	29	0	3	24	11	1

xUlrigg ran for Brown in ninth.

Score by innings: R.
Flint ..... 000 000 000— 0
Hamilton ..... 003 000 00x— 3

Summary: Left on bases—Hamilton 7, Flint 4. Stolen bases—Oakes, Morehart, Hunter. Two-base hits—Hunter, Brown. Double play—Stutz to Kuhn. Sacrifice hits—Young, Weinieke, Kuhn, Dugray. Struck out—By Weinieke 10, by Scheleberg 4. Bases on balls—Off Schelberg 7, off Weinieke 2. Hit by pitcher—By Weinieke 1 (Brown). Passed balls—Monto 3. Umpire—Jensen. Time of game—1:40.

SAINTS TAKE BOTH.

BRANTFORD, Aug. 28.—Port Huron took both games of a double-header with the Brants here today. Timely hits, including homers by Brown, Ghoulait and Ashley won the first game for the visitors. The second was a classy pitcher's battle between Winters and Hixenbaugh, and the hits were few. It was a clean cut game up till the sixth, Prysock being called out when run down at the plate in an effort to tie the score.

First Game.

Port Huron—	A.B.	R.	H.	P.O.	A.	E.
Worley, s.s.	5	2	1	2	2	0
Getsie, 2b.	5	2	3	1	3	0
Brown, 3b.	4	3	2	1	1	0
Kaylor, r.f.	5	0	2	0	0	0
Blake, 1.f.	5	0	2	6	0	0
Walsh, 1b.	5	1	2	10	1	0
Ghoulait, c.f.	5	3	2	2	0	0
Ashley, c.	4	1	1	5	0	0
Winters, p.	2	0	0	0	0	1
Horne, p.	2	1	1	0	0	0
Totals	42	13	16	27	7	1

Brantford—	A.B.	R.	H.	P.O.	A.	E.
Reilly, 1.f.	6	0	0	1	1	0
Prysock, 2b.	3	1	0	3	4	0
Edgren, c.f.	3	0	2	6	0	1
Donnelly, 1b.	5	0	1	12	0	0
Voyton, r.f.	5	1	2	1	0	0
Thut, s.s.	5	0	1	0	6	2
Lalonge, c.	5	2	2	1	0	0
Murman, 3b.	5	1	2	3	0	0
Dahlin, p.	5	0	4	0	2	0
Totals	42	5	14	27	13	3

Score by innings: R.H.E.
Port Huron ..... 141 100 510—13 16 1
Brantford ..... 110 020 100— 5 14 3

Summary: Two-base hits — Blake, Edgren, Lalonge, Dahlin 2. Home runs—Brown, Ghoulait, Ashley. Sacrifices—Ashley. Stolen bases—Reilly, Prysock. Struck out—Dahlin 1, Horne 2, Winters 3. Base on balls—Dahlin 3, Horne 1, Winters 1. Hit by pitcher — Prysock, Edgren (By Horne. Balk — Dahlin. Double play—Thut to Prysock to Donnelly. Left on bases — Brantford 14, Port Huron 6. Time—1:58. Umpire—Powell.

Second Game.

Port Huron—	A.B.	R.	H.	P.O.	A.	E.
Worley, s.s.	3	0	0	2	4	0
Getsie, 2b.	3	0	1	2	2	0
Brown, 3b.	3	1	1	3	2	0
Kaylor, r.f.	3	0	0	0	0	0
Blake, 1.f.	3	0	1	3	0	1
Walsh, 1b.	3	0	0	8	0	0
Ghoulait, c.f.	3	1	1	2	0	0
Ashley, c.	2	0	1	1	2	0
Winters, p.	2	0	1	0	2	1
Totals	25	2	6	21	12	2

Brantford—	A.B.	R.	H.	P.O.	A.	E.
Reilly, 1.f.	3	1	0	3	0	0
Prysock, 2b.	3	0	1	0	3	0
Edgren, c.f.	3	0	0	0	0	0
Donnelly 1b.	2	0	1	13	1	0
Voyton, r.f.	2	0	1	0	0	0
Thut, s.s.	3	0	0	2	4	0
Lalonge, c.	2	0	0	3	0	0
Murman, 3b.	2	0	0	0	3	0
Hixenbaugh, p.	2	0	2	0	3	0
Totals	22	1	5	21	14	0

Score by innings: R.H.E.
Port Huron ..... 000 011 0—2 6 2
Brantford ..... 000 001 0—1 5 0

Summary: Two-base hits — Hixenbaugh. Home run—Brown. Sacrifice—Voyton. Stolen base—Ghoulait. Base on balls—Winters 1. Struck out—Winters 1, Hixenbaugh 2. Wild pitch—Winters. Double play—Donnelly, unassisted. Left on base—Brantford 2, Port Huron 2. Time—58 minutes. Umpire—Powell.

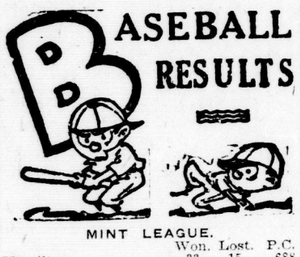

MINT LEAGUE.

	Won.	Lost.	P.C.
Hamilton	33	15	.688
LONDON	28	18	.609
Port Huron	27	20	.574
Bay City	23	24	.489
Saginaw	23	24	.489
Brantford	21	25	.457
Flint	17	30	.362
Kitchener	15	31	.326

Results Yesterday.

London 8, Bay City 1.
Hamilton 3, Flint 0.
Port Huron 13, 2, Brantford 5, 1.

Games Today.

Bay City at London.
Saginaw at Kitchener.
Port Huron at Brantford.
Flint at Hamilton.

NATIONAL LEAGUE.

	Won.	Lost.	P.C.
New York	73	46	.614
Chicago	69	54	.561
St. Louis	67	54	.554
Pittsburg	66	55	.546
Cincinnati	67	56	.545
Brooklyn	58	62	.483
Philadelphia	41	73	.360
Boston	38	79	.325

Results Yesterday.

Pittsburg 4, Brooklyn 3.

Games Today.

Brooklyn at Pittsburg.
Chicago at St. Louis.
Only two games scheduled.

AMERICAN LEAGUE.

	Won.	Lost.	P.C.
New York	74	50	.597
St. Louis	73	52	.584
Detroit	67	57	.540
Cleveland	63	61	.508
Chicago	60	63	.488
Washington	58	64	.475
Philadelphia	50	70	.417
Boston	46	74	.383

Results Yesterday.

New York 2, St. Louis 1.
Philadelphia 7, Chicago 2, 5.
Cleveland at Boston, rain.

Games Today.

Chicago at Detroit.
St. Louis at Cleveland.
Washington at New York.
Boston at Philadelphia.

INTERNATIONAL LEAGUE.

	Won.	Lost.	P.C.
Baltimore	95	40	.704
Rochester	81	54	.600
Buffalo	71	60	.541
Jersey City	72	64	.529
Toronto	67	68	.496
Reading	55	79	.411
Syracuse	52	85	.380
Newark	40	93	.301

Results Yesterday.

Detroit 4, Toronto 3 (exhibition).
Rochester 3, Reading 1.
Buffalo 8, Jersey City 2.

Games Today.

Reading at Buffalo.
Baltimore at Toronto.
Jersey City at Syracuse.
Newark at Rochester.

EASTERN CANADA LEAGUE.

Cap Madeleine 0, Ottawa 3.
Three Rivers 4, Montreal 2.

YOUNG'S BIRD WINS CLOSE RACE FROM STONEY POINT

Winner of Flight From Windsor Receives Ross McKay Trophy.

W. Young's bird was the winner in the third young bird race held by the Forest City Racing Pigeon Club Saturday afternoon from Stoney Point to the city, a distance of 85 miles. It was one of the best races of the season, and Mr. Young's entry flew the distance in 2 hours, 9 minutes and 3 seconds.

One of the outstanding features of Saturday's race was that only 4 minutes elapsed between the time the winner and the last bird reached the city. The results and the positions in yards per minute are as follows:

1 W. Young 1,126
2 J. Lightfoot 1,125
3 J. Astle 1,119
4 Rawson Bros. 1,117
5 Potter & Taylor 1,116
6 A. Kernohan 1,108
7 J. Chatfield 1,106
8 Twin Lofts 1,090
9 H. Ralph 1,085

One of the most important races of the year will be held from Windsor on Saturday, Sept. 2, as it will decide the winner of the trophy donated by Ross McKay.

Two more races will complete the schedule, but the club have decided to hold a series of three extra races for youngsters carrying 1922 regulation bands. It will be open to all fanciers in the city, and an innovation will be inaugurated in the series whereby anyone interested in pigeons, but not possessing birds, will be loaned a pair by club members.

Three shields will be given as first prizes, one shield for the bird making the best average, and another for the best average made by a non-member of the club.

Anyone wishing to take part in the series is asked to communicate with W. Rawson, 514 Hill street, as soon as possible, so that clocking and other arrangements can be made.

Tiger Sensation

PILLETTE.

THIS hurler was thrown in with Johnston in a deal with the coast league, but proved the find of the season. Johnston has done well his last few starts and looks promising.

SHOCKER LOSES 11-INNING STRUGGLE

Shawkey Is 2--1 Victor and Yanks Win Three.

NEW YORK, Aug. 28.—New York Americans increased their lead over St. Louis to a game and a half today, defeating the Browns in a thrilling 11-inning pitching battle 2 to 1. The victory gave the Yankees three games out of the four-game series.

Shocker, who won the first game of the series, found a stubborn opponent in Bob Shawkey, who pitched one of the best games of his career and finally triumphed over his famous rival from St. Louis.

The score: R.H.E.
St. Louis ..... 000 010 000 00—1 4 0
New York ..... 010 000 000 01—2 8 0

Shocker and Severeid; Shawkey and Schang.

SOX SPLIT TWIN.

PHILADELPHIA, Aug. 28.—Chicago and Philadelphia split even in a double-header today, the former winning the first game 5 to 3, but dropping the second 7 to 2.

A wild throw by Hasty, which sent two runs across the plate and placed another runner on third, enabled the White Sox to win the opener.

Homers by Scheer and Miller, the latter's 17th, and a double by McGowan, accounted for all the local runs in the second contest. The scores:

First game: R.H.E.
Chicago ..... 100 031 000—5 11 0
Philadelphia ..... 021 000 000—3 8 1
Robertson and Schalk; Hasty and Perkins.

Second game: R.H.E.
Chicago ..... 100 000 100—2 11 2
Philadelphia ..... 023 000 02x—7 11 0
Mack, Courtney and Yaryan; Naylor and Perkins.

DUNDEE AWARDED WIN OVER MARTIN

Experience of Scotch Italian Counted Heavily.

NEW YORK, Aug. 28.—Johnny Dundee, veteran Italian pugilist, successfully defended his "world junior lightweight title" tonight, receiving the judges' decision after a 15-round contest with Vincent "Pepper" Martin of Brooklyn.

Martin was a willing fighter, but was no match for Dundee's experience. The Italian was fast, and he attacked the Brooklyn boy's head and body as he pleased. The first blow in the first round, a sharp left by Dundee, sent Martin to his haunches. When he came up Dundee started a right and left handed attack to his head and body. It was Dundee's favorite method of attack throughout all of the rounds. Martin caught Dundee on the chin with a wild swing now, and then but the Italian always returned these blows and immediately put the Brooklynite on the defensive. The whole contest was nothing more than a boxing lesson for Martin. Dundee was never in danger.

Dundee entertained the crowd in the early rounds with his famous habit of bounding off the ropes and coming at his opponent with head down and full of fight. Invariably these tactics fooled Martin and he responded to punching exchanges in which he was worsted.

Martin weighed 130 pounds, and Dundee 124¾.

MORAVIANTOWN NINE PUT OUT BY WEST LORNE 8--5

WEST LORNE, Aug. 28. — The Moraviantown nine were eliminated from the Elgin-Kent League by suffering an 8 to 5 defeat at the hands of West Lorne. Heavy hitting, including two home runs by West Lorne, won the game. The home team got through their jinxed ninth inning by allowing only one run. Moraviantown's defeat leaves Highgate the winners of the second series. The first game of the play-off takes place in Highgate Friday, Sept. 1, between West Lorne and Highgate.

The score: R.H.E.
West Lorne 8 10 3
Moraviantown 5 7 4
Edwards and Thompson; Tobias and Noah.
Struck out — By Edwards 7, by Toblas 11.
Umpires—Lemon and Johnston.

MINT Patter

Richardson, the little shortstop of the London M.-O. team, has been recalled by the Toronto Leafs, from whom he was on loan, and will rejoin them at Toronto today.

He was one of the smartest shortstoppers in the league, and while he wasn't a heavy hitter, he usually managed to get on some way or other.

This will mean that if Gadsby keeps going the way he has he'll finish the season with London. The St. Thomas boy has been going along nicely, especially with the stick, and he'll have the London fans pulling for him to stay.

* * *

Saginaw Aces lost their train for Kitchener yesterday, or rather the train they thought they were going to take doesn't go any more. The result was no game at Kitchener.

* * *

They'll have to play a double-header tomorrow to make up for their rest-off in London.

* * *

Haines and Carmen will likely work today's twin bill against the Wolves.

* * *

If umpires could collect fines on mean looks, Fyfe would have had quite a wad yesterday afternoon. At that he wasn't off really very bad except when he called Boyle out, having just looked up from the indicator and given a rash decision. It was low—the ball—very low.

* * *

Hamilton geographically may be under the mountain, but of course baseball is quite another thing.

* * *

S AND I tHHRDL

Smallman & Ingram Thistles journeyed to Komoka yesterday afternoon and defeated the girls of that place 28 to 13. It was the first defeat of the season for the Komoka girls.

After the game the teams were both entertained at the home of Miss Foster.

Mr. Knowles of Komoka and Mr. Corker Legg of London refereed the game.

* * *

The Hams returned home this morning from their last trip of the season to Michigan, and a creditable trip it was, the team winning six of the eight games played, and retaining the lead which it had over London before the road trip started. The Cockneys also won six out of eight during the trip through Michigan, so that Calbert and company have by no means a comfortable lead. The Hams play the majority of their remaining games at home, the Michigan teams being here this week, while they will perform at Brantford on the holiday morning and again on Tuesday, while the Brants will be here for a double-header on Wednesday of next week. The Cockneys will follow Brantford, and the team will keep on hopping by meeting London here on Thursday of next week, and going to London for a double-header the following day, winding up the season with a double-header with Kitchener here on Saturday, September 9. The team has sixteen more games to play, five of which are with Brantford, the outfit which has always been a stumbling block for the locals. Twelve of the sixteen games will be played on the home lot, so if Brantford does not spill the beans, the Hams should manage to finish in front, and play off with Saginaw for the league championship.

* * *

Buzz Wetzel has a habit of winning pennants, having copped every one since the league was organized, and he has his team in a spot where it will bear watching for the balance of the race. The Cockneys generally manage to defeat Brantford, while Hamilton has found the Brants to be real pests.

CAREY BIG NOISE IN PIRATE WIN

11-Inning Struggle Goes To Pirates 4--3.

PITTSBURG, Aug. 28.—Carey's magnificent work at bat, on the bases and in the field helped Pittsburg to defeat Brooklyn 4 to 3 in 11 innings today. In the final inning he singled, stole second and continued to third on Miller's wild throw. Bigbee's infield hit brought him home.

The score: R.H.E.
Brooklyn ..... 000 003 000 00—3 10 2
Pittsburg ..... 101 000 010 01—4 10 1
Vance and Deberry, Miller; Cooper and Schmidt.

TY GOES HITLESS IN TORONTO GAME

Leafs Beaten 4--3 by Detroit in Island Exhibition.

TORONTO, Aug. 28.—Detroit Americans defeated Toronto Leafs here today in an exhibition game, by 4 to 3. Ty Cobb went hitless in five trips to the plate, and struck out once. Eddie Onslow's all-round play featured. He hit a home run and a double and made a sensational pick-up to retire Veach in the ninth.

The score: R.H.E.
Detroit (A. L.) .... 001 001 011—4 11 1
Toronto (I. L.) .... 010 000 011—3 8 1
Cole and Manion; Best, Connally and Vincent.

HUSTLERS WIN FOURTH.

ROCHESTER, Aug. 28.—Rochester made it four straight from Reading by winning today 3 to 1. Hughes held the visitors scoreless until the ninth, when Lightner's double scored Haines.

The score: R.H.E.
Reading ..... 000 000 001—1 5 1
Rochester ..... 001 000 02x—3 8 3
Karpp and Clarke; Hughes and Sanberg.

BISONS WIN LAST.

BUFFALO, Aug. 28.—Buffalo won the last game of the series from Jersey City by a score of 8 to 2. Llewellyn held the Skeeters scoreless and almost hitless for seven innings.

The score: R.H.E.
Buffalo ..... 121 110 11x—8 17 1
Jersey City ..... 000 000 011—2 6 2
Llewellyn and Urban; Hanson and Freitag.

WORLD'S HURDLE CHAMP TO WED GLENDALE GIRL

LOS ANGELES, Aug. 28. — Early Thompson, formerly of Regina, Sask., world's high hurdler record holder, and Miss Anne B. Cookman of Glendale, near here, today announced their marriage solemnized Saturday night. Thompson will represent the Los Angeles Athletic Club in the National Amateur Athletic Union track and field championships in Newark, N.J., next month.

DUNLOP TIRES.

Cheapest in London. Imperial covers, $2.50; Imperial tubes, $1.25; Traction Tread covers, $3.50; Traction Tread tubes, $1.50.

BROCK'S

The Sporting Goods Store of London, 111 Dundas St., corner of Talbot. ywt

Orii Tea Shop

PROVINCIAL HIGHWAY.

CRUMLIN

Refreshments of all kinds.

SPECIAL

CHICKEN DINNERS WEDNESDAYS AND SUNDAYS, 5 P.M. TO 9 P.M.

Provincial highway bus passes the door.

Special arrangements made for parties and clubs. yvt

SUIT SALE

15 Blue Serges, regular $45.00, for $34.75
24 Grays, regular $45, for $34.00

All Fancy Worsteds and Tweeds at Sale Prices.

New fall goods now in. Special orders $35 and up.

Percy Q. King

(Over John Graham & Co.)
157 Dundas St. Phone 741J.

Special Speed Programme

FOR

The Western Fair, London

No entry fee required. No money deducted from winners. A stall fee of $10 per stall used.

Monday, Sept. 11

2:15 Pace—Mile Heats. Purse $300

Tuesday, Sept. 12

2:15 Trot—Mile Heats. Purse $300
2:25 Pace—Mile Heats. Purse $300

Wednesday, Sept. 13

2:30 Trot—Mile Heats. Purse $300
2:10 Pace—Mile Heats. Purse $300

Thursday, Sept. 14

2:30 Pace—Mile Heats. Purse $300
2:20 Pace—Mile Heats. Purse $300

Friday, Sept. 15

2:20 Trot. Mile Heats. Purse $300
Half Mile—Free-For-All. Purse $300

Saturday, Sept. 16

Auto Races, 3 o'clock. Full program afternoon and evening. Plenty of music.

FIREWORKS EVERY NIGHT

J. H. SAUNDERS, President. A. M. HUNT, Secretary.

OUR BOARDING HOUSE. BY AHERN.

DEVONSHIRE RESULTS.

First race, purse $1,000, for maiden 2-year-olds, 5 furlongs: Right On Time, $5.10, $2.40, $2.85, won; Dr. McArthur, $2.40, $2.30, 2nd; Reformer, $2.90, 3rd. Time, 1:00 4-5. Erlanger, Blue Stone, Broken Blossom and Loubeck also ran.

Second, 3 years and up, 6 furlongs: Ablaze, $16.60, $6.25, $4.30, won; Ring, $3.95, $3.25, 2nd; Fincastle, $4.70, 3rd. Time, 1:12 1-5. Theo, Tulsa, Ultra Gold, Ultimata Marmite, Tony Sue, Chief Bartlell also ran.

Third, 3 years and up, 6 furlongs: Little Black Sheep, $19, $8.50, $5.40, won; Top o' the Morning, $5.25, $3.50, 2nd; Sirocco, $4, 3rd. Time, 1:13 Doric, Frank Monroe, Panaman, Quick Run and Cock o' the Roost also ran.

Fourth, 3 years, mile: Plucky, $12.60, $6.55, $3.30, won; Moss Fox II., $4.90, $2.90, 2nd; Fannie Bean, $2.40, 3rd. Time, 1:39. Dirius, Dick Deadeye and Procyon also ran.

Fifth, 3 years and up, 6 furlongs: Photoplay, $11.50, $3.65, $2.90, won; Carmandale, $2.95, $2.60, 2nd; Madeline Lillian, $2.95, 3rd. Time, 1:12. Fifty Fifty, Rapid Traveler, Minute Man and Guy'nor also ran.

Sixth 6 furlongs: Shoot Away, $34.30, $11.45, $6.25, won; Bobby Allen, $4.45, $4.20, 2nd; Harp of the North, $3.60, 3rd. Time, 1:13 3-5. Black Hackle, Miss Caltha, Amanda, Turnabout, Teo Breckenridge, Whispering, Vanessa Welles and Not Yet also ran.

Seventh, mile and a sixteenth: Tingling, $14.90, $7.10, $3.90, won; Summer Sigh, $7.55, $3.70, 2nd; Col. Matt, $2.95, 3rd. Time, 1:47 3-5. Dr. Rae, Pirate McGee, Serbian, Arrow Point and Pinecrest also ran.

CONNAUGHT PARK RESULTS.

First race, $800, claiming, 3 years and up, 6 furlongs: Lancelot, $8.35, $5.20, $3.30, won; Al Pierce, $11.35, $6.40, 2nd; Allah, $2.40, 3rd. Time, 1:14 2-5. Cock of the Main, Belgian II., Financial Rooster, Thrills, Lura, China, Islander Smile, Bandolero also ran.

Second, purse $800, claiming, 2 years, 5½ furlongs: Seth's Lemon, $10.65, $5.05, $2.90, won; Ethel Clayton, $4.15, $2.70, 2nd; Patchwork, $2.60, 3rd. Time, 1:08 3-5. Love Bird, Judge Hanecy, Nickname, Wormwood, Queen Cook also ran.

Third, 2-year-olds, 5 furlongs: Doc Gaiety, $15.95, $8.90, $3.20, won; Maypole, $3.30, $2.35, 2nd; Anaprisa, $2.30, 3rd. Time, 1:01 4-5. Game Scrapper, Evening Star, Floralia, Piccadilly Daisy, Honey's Jewel, Peggie S. also ran.

Fourth, 3 years and up, 6 furlongs: Fusee, $15.30, $6.75, $4.45, won; Quanah, $4.80, $3.45, 2nd, Camouflage, $6.30, 3rd. Time, 1:13 4-5. Nomis, St. Donard, Tan II., Lee Enfield, Peter Piper, Black Baby, Skooter, Dark Ages and Jacobina also ran.

Fifth, 3 years and up, 1 mile: Duke John, $8.10, $3.20, $2.45, won; M. A. Noonan, $5.10, $2.70, 2nd; Messines, $2.25, 3rd. Time, 1:41. Ikey T., Brass Tacks, Tailor Maid, Citizen also ran.

Sixth, 4 years and up, mile and a sixteenth: Austral, $6.80, $2.35, $2.20, won; Gath, $2.25, $2.10, 2nd; Eternity, $2.45, 3rd. Time, 1:49. The Portuguese, Franc Tireur, The Enquirer also ran.

Seventh, mile and a sixteenth: Paula V., $6.95, $3.35, $2.50, won; Murray, $3.60, $2.65, 2nd; Duke Ruff, $2.75, 3rd. Time, 1:49 1-5. Kentish Boy, Just Fancy, Primitive and Rhymer also ran.

SARATOGA RESULTS.

First, 6 furlongs: No Time, 11 to 5, 2 to 5, out, won; Wild Heather, out, out, 2nd; Jocose, out, 3rd. Time, 1:17 1-5. Adelia S. also ran.

Second, 3 years, 5½ furlongs: Certain, 4 to 5, 1 to 5, out, won; Lady Myra, 7 to 5, out, 2nd; Prince Regent, out, 3rd. Time, 1:10. Blue and Gold also ran.

Third, 3 years and up, mile: Bluffer, 5 to 2, 3 to 5, out, won; Pirate Gold, even, out, 2nd; Pollyann, out, 3rd. Time, 1:42 2-5. Caprock also ran.

Fourth, 2 years, 6 furlongs: Zev, 3 to 5, 1 to 4, out, won; Vigil, even, 2 to 5, 2nd; Boys Believe Me, 4 to 5, 3rd. Time, 1:15 3-5. Blanc Zing, Pennon, Cherry Pie also ran.

Fifth, one mile: Wellfinder, 8 to 1, 3 to 1, even, won; Recount, 1 to 3, out, 2nd; Billy Barton, 2 to 5, 3rd. Time, 1:44. Trevelyan and Rebuke also ran.

Sixth, 6 furlongs: Miss Smith, 3 to 1, 1 to 2, 1 to 2, won; Doughoregan, 6 to 5, 1 to 2, 2nd; Hermion, 1 to 3, 3rd. Time, 1:15 1-5. All American, Monardella, Tuxedo, Pud and xBright Tomorrow also ran.

x—Won but disqualified for foul.

DEVONSHIRE ENTRIES.

First race, purse $1,000, claiming, 3 years and up, 6 furlongs, foaled in Canada—Little Colleen 100, xPlymouth Rock 110, Oakline 115, xMarjorie Wells 100, Statim 110, Hemisphere 115.

Second race, purse $1,000, claiming, maiden 3-year-olds and up, 6 furlongs—xGipsy Joe 100, xZac Herrell 105, xTopmast 105, xBrother John 110, Ennette's Sister 110, Plutrell 115, xNeapolitan 105, Mocking Bird 105, xAla Tan 105, Hickery 110, Magikon 115, Roy C. 115.

Third race, purse $1,000, claiming, 3 years, 1 mile and 70 yards—xGriselda 95, xTrouber 98, xReliability 100, xMary Maxim 100, San Hedron 105, xMiss Emma G. 95, xTheo 100, Black Betty 100, Proclamation 100, Elias O. 105.

Fourth race, purse $1,200, the Detroit purse, 1 mile, 4-year-olds and up—Rubidium 100, Lunetta 105, Stoto 105, Jouett 105, Jimmie Daw 110, Madeline Lillian 100, Servitor 105, Eulah F. 105, Tanson 105, Crack o' Dawn 115.

Fifth race, purse $1,000, claiming, 3 years and up, 1⅛ miles—Topmast 98, xSister Flo 110, xPit 106, Loius 106, Frank Fogarty 109, June Fly 99, xPadua 104, Sea Way 106, Dan 109.

Sixth race, purse $1,000, claiming, 2-year-olds, 5½ furlongs—Argo 107, Rockery 110, Top Notch 110, The Ulster 113, Old Top 109, Dapper Dan 110, Salton 110, Nan Patrick 114.

Seventh race, purse $1,000, claiming, 3 years and up, 1 1-16 miles—Yorktst 101, Charlie Boy 106, Dotta's Best 106, Johnny O'Connell 106, Kingling II. 106, Beeswing 111, Dr. Charles Wells 106, Damoris 106, Joan of Arc 106, Pirate McGee 106, Clean Gone 111, Haman 111. Also elegible: Skeer Face 106, Arrow Point 101, Pinecrest 106, Harry Burgoyne 103.

xApprentice allowance claimed.

Weather clear. Track fast.

CONNAUGHT PARK ENTRIES.

First race, claiming, 3 years and up, 6 furlongs: Hopeful 109, Quaker 106, Mabel Curtis 96, Jacobean 106, Briarcliff 101, Dancing Girl 104, Ras 112, Toy Miss 107, Tiger Empress 92, Service Flag 106, Dancer 109, Pittsburg 109. Also eligible: Guy Red 109, Propaganda 108, xPretender 109, Lucky Girl 99, Betsinda 112, Purl 106.

Second, claiming, 3 years and up, 6 furlongs: Mumbo Jumbo 109, xJohn Arbor 101, xHoringa 94, Assume 109, Peppery Polly 104, Mike 109, Redmon 109, Max Gold 101, Freezy Sneezy 99, Right Angle 106, Golden Chance 106, KuKlux 106. Also eligible: Cock of the Main 106, Springvale 104, Commander Colin 104, Little Patsy 107, Blue Ribbon 99, Ross R. 112.

Third, claiming, for maiden 2-year-olds, 5½ furlongs: Rock Garden 112, Water Tax 112, Fitzrue 108, Pinaquanna 112, Athlete 112, Uptown 105, Veronica 112, Richard Murray 112, Wychelm 105, Dixie Dick 112, Blue China 112.

Fourth, the Rivermeade purse, 3 years and up, foaled in Canada, 1 mile and 70 yards: aDorando 92, bNomis 108, Blarney Boy 105, Eva Song 100, Chloris 98, aAffectation 93, bPaddle 106, St Paul 102, Bonafide 99, Moll Cutpurse 92.

a—Ross and Ferguson entry.

b—Brookdale stable entry.

Fifth, claiming, 3 years and up, mile and a sixteenth: Gray Gables 115, Roisterer 102, xBeverley Belle 98, Harmonious 103, Tan II. 98, Fornova 108, Bengalese 101, Lad's Love 112, Glenn 102.

Sixth, claiming, 3 years and up, mile and a furlong: Plattarede 106, Water Willow 104, xTokalon March 101, xFerrum 85, xSans Peur II. 104, Doyle 101, Sea Mimic 92, War Fox 104, Hercules 101, xGeorge Duncan 98, Spectacular Girl 104, Devonite 103, xSherlandoah 101.

Seventh, claiming, 3 years and up, mile and a furlong: Phalaris 109, Piedra 108, Pierre a Feu 103, xThistle Queen 96, Cavalier 106, Bill Block 103, North Wales 100, Secretary 106, xFizer 104, xCaptain Evans 101, Iron Boy 106, xGeorge C. Jr. 104, xComment 101.

x—Apprentice allowance claimed.

Weather clear; track fast.

SARATOGA ENTRIES.

First race, selling, 3 years, mile: xLeghorn 111, Violinist 116, xVendor 106, Overtake 111, xDunce Cap 101, Zealot 111.

Second, 3 years and up, 6 furlongs: Mollie Barnes 100, Mustard Seed 98, Violinist 103, Banker Brown 98, Nancy F. 110, Broomflax 98, Opperman 103, Ira Wilson 105, Dry Moon 100, White Star 110, Sailing Along 98, Dexterous 98, Prelude 98.

Third, Kentucky selling, fillies, 2 years, 5½ furlongs: Adventuress 103, Prima Donna 99, xInsulate 94, Belphrizonla 109, xAllie Ochs 95, Pandowdy 99, Soul Mate 104.

Fourth, maiden 2 years, 5½ furlongs: Fulton 115, Tuxedo 115, High Prince 115, Anonymous 115, Liwalto 112, Ruddy 115, Humboldt 115, Picketer 115, Water Feather 112.

Fifth, claiming, 3 years and up, mile: Scottish Chief 118, Ira Wilson 109, Dunce Cap 98, Sea Mint 121, xSunnyland 106, xDaniel 103, Normal 126, Carefree 126, xVendor 103, xQuesada 113, Zealot 102.

Sixth, maiden 2 years, 5½ furlongs: Majority 115, Captain Costigan 115, My Own 115, Jennie C. 112, Yankee Traveler 115, Hoy 115, Prima Donna 112, Pittston 115, Owasco 115.

Weather cloudy; track sloppy.

x—Apprentice allowance claimed.

WITH AMATEUR NINES

Greene-Swift continued their winning last night by beating Civil Service 10 to 7. Three of the Civil Service gang took a turn at pitching, Burgess, Armstrong and Southcott. Only eleven bases were stolen in the grand larceny effort.

The box-score:

Civil Service—	A.	B.	R.	H.	P.O.	A.	E.
Burgess, s.s., p.	4	1	1	0	2	1	
Armstrong, c., p.	4	0	1	0	0	0	
Reilly, 1b.	3	0	1	7	0	1	
Southcott, 3b.	3	1	1	0	1	1	
Smith, c.f.	3	1	2	1	0	0	
Watts, 3b. 2b.	3	1	1	4	3	0	
Reid, 3b. 2b.	3	1	1	0	1	0	
Stookes, l.f.	3	1	0	3	0	1	
Logan, r.f.	3	1	1	0	0	0	
Totals	29	7	9	15	7	4	

Greene-Swift—	A.	B.	R.	H.	P.O.	A.	E.
Jeffries, 2b.	3	1	1	1	1	0	
Doherty, s.s.	4	2	0	2	6	1	
Hodgson, c.	3	1	2	2	1	1	
Fitchett, l.f.	4	0	1	1	0	0	
Hazelgrove, 3b.	4	1	2	3	0	1	
Cook, 1b.	2	0	0	7	1	1	
Steeper, c.f.	2	2	1	0	0	0	
Oliver, r.f.	3	2	2	1	0	0	
Wray, p.	3	1	2	1	1	1	
Totals	28	10	11	18	10	5	

Score by innings:		R.	H.	E.
Civil Service	1 0 1 2 3 0—	7	9	4
Greene-Swift	1 9 0 0 0 x—	10	11	5

Summary: Two-base hits—Hodgson, Smith 2. First base on balls — Off Southcott 3. Struck out—By Wray 2. Left on bases—Greene-Swift 7, Civil Service 4. Passed ball—Armstrong. Stolen bases—Burgess, Reilley 2, Southcott 2, Watts 3, Reid 1, Stookes 1, Logan 1. Sacrifice hit—Cook. Umpire—Forgue.

St. Martins Win.

St. Martins outhit St. Peters last night at Sunshine Park, winning 4—3. The Clarke freres allowed but two hits.

The score:

St. Peters—	A.	B.	R.	H.	P.O.	A.	E.
E. Henry, 3b.	2	1	1	0	0	0	
Cooney, 2b.	0	0	0	0	0	0	
Kilgallin, s.s.-p.	1	0	0	0	2	0	
Donohue, l.f.	1	1	0	0	0	1	
A. Nopper, r.f.-s.s.	1	0	0	0	0	0	
W. Henry, c.f.	1	1	0	0	0	0	
Elliott, 1b.	2	0	1	5	0	1	
Brennan p.-r.f.	1	0	0	0	1	0	
Nolan, c.	1	0	0	5	0	1	
Totals	10	3	2	10	4	3	

St. Martins—	A.	B.	R.	H.	P.O.	A.	E.
Meyers, c.f.	2	1	1	0	0	0	
B. Clark, r.f.-p.	2	1	1	0	0	0	
B. Ashwell, 3b.	2	0	0	0	0	0	
Hanlon, s.s.	2	0	0	2	1	1	
E. Clark, 2b.	2	0	0	1	1	1	
Noonan, 1b.	2	1	1	6	0	0	
Moisse, c.	1	1	1	1	1	0	
Croteau, l.f.	1	0	0	1	0	0	
W. Clarke, p.-r.f.	1	0	0	1	3	0	
Sessions, r.f.	1	0	1	0	0	0	
Totals	16	4	5	12	6	2	

Score by innings.		R.	H.	E.
St Peters	0 2 1 0—3	2	3	
St. Martins	2 0 0 2—4	5	2	

Summary: Left on bases—St. Peters 1, St. Martins 2. First on errors—St. Peters 1, St. Martins 2. Struck out—By Brennan 5, by W. Clark 0, by B. Clark. Base on balls—By Brennan 1, by W. Clark 3, Kilgallin 1. Two-base hits—Elliott, Noonan. Three-base hits—Meyers. Sacrifice hits—Cooney. Sacrifice fly—Kilgallin. Double play—Noonan. Hits—W. Clark, 3 runs, 2 hits, 3 innings; Brennan, 2 runs, 4 hits. Umpire Denny Conners.

British Soccer

LONDON, Aug. 28.—(Canadian Press Cable.)—Results of league association football games played here today were as follows:

ENGLISH LEAGUE.

First Division.

Arsenal 1, Burnley 1.
Cardiff City 3, Aston Villa 0.
Birmingham 0, Newcastle United 2.
Stoke 1, Chelsea 2.
Huddersfield 2, Nottingham Forest 1.
Manchester City 2, Middlesboro 1.
West Bromwich 2, Preston N.E. 2.

Second Division.

Barnsley 2, Bury 1.
Blackpool 0, Clapton Orient 0.
Bradford City 2, Stockport 0.
Fulham 2, Wolverhampton W. 0.
Hull City 3, Fort Vale 0.
Leicester C. 3, Rotherham 0.
Notts County 2, South Shields 0.
Wednesday 1, Manchester United 0.
Southampton 0, Derby County 0.

Third Division—Southern Section.

Brentford 3, Luton 2.
Charlton 0, Portsmouth 2.
Merthyr 1, Swindon 1.
Northampton 1, Gillingham 0.
Norwich 1, Queen's Park Rangers 1.
Plymouth 3, Bristol C. 1.
Bristol R. 3, Newport County 1.

HALIFAX WINS.

LONDON, Aug. 28. — In a game played in the rugby league today Halifax defeated Bramley by 9 to 3.

SMOKERS PAY LARGE PART OF U. S. REVENUE

WASHINGTON, Aug. 28.—Tobacco users paid almost 9 per cent of the $3,197,000,000 in internal revenue received by the United States government in the fiscal year of 1922. Income and profits taxes accounted for 65 per cent of the total.

From tobacco and its manufactures the government received $270,759,000, an increase of $15,000,000 over the amount collected by the government from that source in 1921.

The increase was almost wholly from taxes on cigarettes, which totaled $150,128,000.

ENGAGES IN FOX RAISING.

DEEMERTON, Aug. 28.—B. Ruland of Deemerton, who went into the fox ranching business a year ago, has now a very valuable collection of black foxes. He purchased four foxes this summer and has now six grown animals and four black puppies. All are doing well and elaborate preparations are being made for their housing the coming winter.

POLICE DISCOVER STILL IN FIELD

Three Sarnia Men Charged With Illegally Manufacturing Liquor.

Brewing Outfit Carefully Hidden Behind Expanse of Waving Corn.

Special to London Advertiser.

SARNIA, Aug. 28.—Henry Fralick, Joseph Hicks and Joseph Marshall, three local men, were charged in police court this afternoon with illegally manufacturing liquor and also with having liquor in other than a private place, namely, in a cornfield at Point Edward, where High County Constable Scott with other officers, found a still in full operation Sunday evening.

Hidden from the gaze of passers-by by the wide expanse of waving corn, the men were brewing and sampling the brew when the officers found them, after carefully crawling to the suspected location. All three were admitted to bail.

Discovered this morning by Sergt. J. Cranmer and Detective J. Byerley of the city police force with three bottles of home brew at the Union Pool Rooms of which he is the proprietor John J. Cooper, was fined $300 and costs today by Magistrate Henry Gorman.

A warrant was issued today for the arrest of Fred Smith, a local plumber, who is wanted for the theft of butter and bacon from the Northern Navigation Company. Smith, it is alleged, had been doing plumbing work on the S.S. Huronic before the departure of the vessel Saturday afternoon, and when his tool bag was searched, a quantity of butter and bacon was found. Smith escaped from custody at Point Edward, but his arrest is not likely to be long delayed. There have been numerous complaints of theiving from the lake boats when they are in port.

"Too many business men playing on the golf links all day," was the statement by William G. Bamburgh, director of the sales and organization for the Babson Institute of Wellesley Hills, Mass., addressing the Sarnia Chamber of Commerce luncheon club today on efficiency in business. Mr. Bamburgh said at the same time that a turn from business depression had been made and the continent was entering a new era of prosperity.

BORDER CITIES MEDICAL MEN FACE O. T. A. CHARGE

WINDSOR, Aug. 28. — Dr. E. Bryans, Assumption street, and Dr. A. G. Walters, Ottawa street, Walkerville, both appeared in Windsor police court today on charges of issuing liquor prescriptions illegally. They did not enter pleas to the charges, and at the request of Fred Stonehouse, representing Furlong, Furlong & Co., the cases were adjourned until Tuesday.

J. S. Jones, inspector of Ontario government dispensaries, who is prosecuting, charges that both physicians violated section 51 of the Ontario temperance act, by issuing liquor prescriptions indiscriminately.

Inspector Jones, who has been operating in the Border Cities for the last two weeks, is making a thorough investigation into the prescriptions which have been issued by local physicians.

EXPECT 15,000 TO ATTEND REUNION AT TILLSONBURG

TILLSONBURG, Aug. 28.—Greeted with the best of weather, the opening day of the old-boys' reunion and jubilee celebration found the Pandrieu town thronged with visitors from all over the United States and Canada. Tomorrow the annual fair opens at Agricultural Park, where the midway of 20 carloads of attractions is set up and ready to run. Tomorrow's program will consist of first-class horse races, balloon ascensions, wire walking and vaudeville before the grand stand, and programs by four first-class bands. There will be a public wedding at 4 o'clock, the merchants on Broadway furnishing the home.

Tuesday's crowd is expected to exceed 15,000 people, which is considered a very low estimate with the visitors that are already in town.

APPOINTED TARA AGENT.

TARA, Aug. 28.—William Lambert of Guelph has been appointed G. T. R. agent at Tara station, succeeding Hugh Angus, who was recently transferred to Lucknow. Mr. Montgomery of Seaforth was relieving agent here for a couple of weeks.

MONTREAL'S POPULATION.

MONTREAL, Aug. 28.—An estimate for Greater Montreal is made by the publishers of a local directory, whose 1922 number was introduced to the city this afternoon. The population of the city proper is placed at 797,888.

KING GEORGE ON HUNTING TRIP

British Ruler Is Ardent Sportsman, Makes Good Score.

LONDON, Aug. 28.—King George of England on his annual bird shoot at Bolton Abbey as the guest of the Duke of Devonshire. Here you see him sitting behind one of the butts, perusing a score sheet.

Members of Kitchener Council Not In Favor of Using Coal From Wales

Special to London Advertiser.

KITCHENER, Aug. 28.—Welsh coal is not favored in Kitchener, according to opinions expressed here today by coal dealers and members of the city council.

It is maintained that the coal will not work satisfactory for domestic purposes, while it contains considerable slack to be of special favor with industrial concerns.

Both the local coal dealers and some of the members of the council are a little fearsome of the restrictions of the fuel controller, which, they say, requires that all of the Welsh coal be sold before any anthracite can be sold in the event of a sudden solution of the strike and the influx of hard coal after the Welsh product has been laid down here.

Judging from the general trend, it would seem that Kitchener dealers would prefer to take a chance on the strike being settled and a fair supply of hard coal and coke reaching the city to take care of the needs of the people.

FAVOR ABOLITION OF SUNDAY GAMES

Faction of Indians To Protest Action At Council Meeting.

BRANTFORD, Aug. 28.—The Mohawk Indian tribe and others at the reserve declare that Sunday games are a desecration of the Lord's Day and must be stopped. Already vigorous protest has been entered at various assemblies. The Six Nations council meets on Tuesday next, and it is expected the matter will be brought to a head and direct action taken on the matter. Not only the Mohawks, but other tribes do not favor Sunday games.

The Dalaware Orange Lodge held an open air rally at Smoothtown recently, and declared their loyalty to the British crown. They vowed they would fight against the Lord's Day desecration by the lacrosse people.

On Thursday of this week the union Sunday schools of the reserve will meet to make further protest against Sunday games. It is believed that Chief Deskaheh favors the lacrosse festivals.

It is the Deists who are staging the games, and against them the other element is massing its forces. The latter declare that Deskaheh is gradually losing the prestige which he gained by his trip to England last year.

EXPECT HEAVIER YIELD OF WHEAT IN ALBERTA

EDMONTON, Aug. 28.—While the provincial department of agriculture has not been able as yet to announce the average yield of the Alberta crop, it was said in well-informed circles today that wheat would average between 14 and 15 bushels to the acre. This is nearly a bushel an acre better than in 1921.

Practically all of the rye has been cut and 75 per cent of the wheat. Oats are being cut for feed and Southern Alberta is cutting its second crop of alfalfa.

LONDONER ENTERTAINS ST. THOMAS KIWANIANS

Sam G. Amero Receives Standing Invitation to Visit Club Whenever Possible.

Special to London Advertiser.

ST. THOMAS, Aug. 28.—Kiwanians were royally entertained at Monday's luncheon by Sam G. Amero of London, whose amazing versatility and uproarious good humor kept the members in roars of laughter. He is a clever sleight-of-hand artist and a master of mimicry. He received a standing invitation to visit the local club whenever possible.

The "tented city" on the M. C. R. park is taking shape and by Tuesday night everything will be in order for the Kiwanis carnival and circus. Today John Carter and John Wild arrived from London with the necessary canvas for inclosure and tents and are busy putting the same in place.

According to reports made at the Kiwanis Club, luncheon by the chairmen of the various committees, the affair should meet with success. Every Kiwanian pledged himself to do his part to insure success and thus secure funds for that most worthy object—placing the children's playgrounds in good shape.

Alfred McIntyre, the general chairman, outlined the program for Tuesday, Wednesday and Thursday nights. He reported that the London Kiwanians would give the program on Wednesday night, and on Thursday a masquerade is planned. Prizes are to be given for the best costumes.

JABS LIGHTED CIGAR IN EYE OF MONTREAL MAN

MONTREAL, Aug. 28.—Pushing a lighted cigar into an adversary's eye costs $20 or one month in jail in Montreal, John Adams learned when he pleaded guilty to that charge. A young girl complained to her father that Adams made a practice of following her on the street and insulting her. When the father located Adams and warned him to behave, the latter jabbed his lighted cigar into the complainant's optic.

Tommy Burns, Former World Champ, Seeks Protection From Bantam Wife

LONDON, Aug. 28.—Mrs. Tommy Burns, who weighs only 125 pounds, has so terrified the 230-pound former champion heavyweight, that he has had her placed under bond for one year to refrain from knocking him about.

"I know I outweigh her by more than 100 pounds," Tommy told the court, "but nevertheless I'm really afraid of her. Really I am."

Later he explained that when he went to visit their children, who are in the wife's custody because of their separation, Mrs. Burns rushed at him and knocked his hat off with a swing that narrowly missed the spot where Jack Johnson hit him for a knockout. She also created a public disturbance, Tommy said, as he asked the court to restrain her from molesting him further.

"Considering the size of him and the size of me," the wife said, "it's preposterous to say I could mistreat him."

SEEKS RETURN OF ANTI-LOAFING LAW

St. Thomas Committee Will Try To Secure Assistance of Municipalities.

ST. THOMAS, Aug. 28.—The anti-loafing law in force during the war will be reinstated if the assistance of other municipalities can be secured in petitioning the federal government. Feeling that action should be taken to compel men to support their families, it was decided by No. 4 committee at its meeting Monday night, on a motion of Ald. Wm. McIntyre, that the assistance of other cities should be enlisted in asking for an amendment to the present law, which will to a large extent take care of the charity problem which faces them at this time of the year.

The matter was brought up by Ald. E. O. Boehmer, who declared that for everyone who came to the city for charity there should be a report showing the actual necessity, and that the able members of the family are at work. Too often, he said, charity has been given by the city in cases where it was not deserved.

Will Review Cases.

After the cold weather sets in No. 4 committee will meet twice a week to review the cases which come up. Health Inspector W. J. Shaw said he would be very thankful for the committee's help in the matter, on account of the difficulty in deciding the justice of the requests which he received.

The entrance to Pinafore Park, which has many curves and gives considerable trouble to motorists during picnics and ball games, will be widened and straightened on the suggestion of Ald. M. Penhale.

May Take Action.

To protect wholesale merchants of the city, Ald. Chas. Butler proposed that the transient traders and peddlers bylaw be extended to cover wholesalers from other cities, who find it convenient to dispose of their goods in job lots at greatly reduced prices rather than carry them back to their warehouses. These firms should be required to pay a license fee of $100, he thought. Whether wholesalers could be licensed in the same way as retailers was questioned by Mr. Shaw, who believed that the statute did not give this power to municipalities. The matter will be gone into with City Solicitor Doherty.

In connection with this matter Ald. McIntyre stated that certain dealers in the city complained that during the winter months shops selling furs were opened in the city for a few months only and operated on the transient traders license of $50 without paying any business tax. Ald. Butler pointed out that the business fax on the average shop did not exceed $50 a year, and no action was taken.

CLAIM PRISONER ADMITS GARY WRECK CONNECTION

GARY, Ind., Aug. 28.—Four of nine men, declared to be under arrest in connection with the wrecking of a Michigan Central express train here on August 20, today were said to have admitted they were striking railroad shopmen and one of them today is alleged to have told a story of how they had loosened a rail which ditched the express and killed the engineer and fireman.

LINER COLLIDES WITH DUTCH AUXILIARY BOAT

HAMBURG, Aug. 28.—The American Line steamer St. Paul, bound from New York to Hamburg, came into collision this morning with a Dutch auxiliary vessel carrying timber for Morocco.

The collision occurred in Cuxhaven Roads, and the auxiliary was towed to Cuxhaven in a sinking condition. The St. Paul proceeded.

D&C LAKE LINES

Travel the Water Way

For Business or Pleasure

D. & C. N. Co's steamers make daily trips between Detroit and Buffalo; Detroit and Cleveland, Eastern Time.

Detroit and Buffalo.
Lv. Detroit 5.30 p. m.; arr. Buffalo 8:30 a. m.
Lv. Buffalo 6 p. m.; arr. Detroit 9 a. m.
FARE—$6.00 one way, $11.50 round trip.

Detroit and Cleveland.
Lv. each city 11 p. m.; arr. 6:15 a. m.
(Daylight trips during July and August.)
Lv. each city 8:30 a. m.; arr. each city 4 p. m.
FARE—$3.50 one way; $6.50 round trip.

Berths, Upper $1.00, Lower $2.40; staterooms, $4.20 up; parlor, $7.20 up. All divisions. Rail tickets accepted, either way, between Detroit and Buffalo; Detroit and Cleveland. Automobiles transported (gas must be removed.) Wireless equipment.

For reservations, address R. G. Stoddard, Gen. Pass. Agt., Detroit, Mich.

DETROIT & CLEVELAND NAVIGATION CO.
A. A. Schantz, President & General Manager. J. T. McMillan, Vice President.

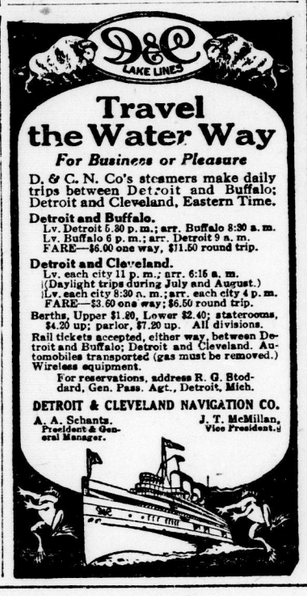

CANADIAN PACIFIC

SAILINGS

FROM MONTREAL AND QUEBEC.

Aug. 30..Minnedosa ..... Southampton, Antwerp
Sept. 1—Montclare ..... Liverpool
*Sept. 5—Empress of France ..... Cherbourg, Southampton, Hamburg
Sept. 7—Empress of India ...Glasgow
Sept. 8—Montrose .....Liverpool
Sept. 9, Tunisian ..... Glasgow
*Sept. 12—Empress of Britain ..... Liverpool
Sept. 13—Melita ..... Southampton, Antwerp
Sept. 15—Victorian .....Liverpool
Sept. 16—Corsican ..... Glasgow
Sept. 19—*Empress of Scotland..... Cherbourg, Southampton, Hamburg
Sept. 22—Montcalm ..... Liverpool
Sept. 23—Metagama ..... Glasgow
Sept. 27—Minnedosa ..... Southampton, Antwerp
Sept. 29—Montclare ..... Liverpool
Oct. 3—*Empress of France..... Cherbourg, Southampton, Hamburg
Oct. 6—Montrose ..... Liverpool
Oct. 7—Tunisian ..... Glasgow
Oct. 10—*Empress of Britain..Liverpool

*From Quebec Only.

Apply to Local Agents or H. B. BEAUMONT, Gen. Agt. Pass. Dept., 1 King St. E., Toronto. Adelaide 2105.

FREE

A 10-Day Test

You owe this to yourself. Learn what film removal means. Bring out the natural luster.

Careful people, the world over, now brush teeth in this way.

Mail the coupon.

Don't Scratch Teeth

Beautify them in this scientific way

Don't try to whiten teeth by use of harsh abrasive. The enamel, if you harm it, won't come back. Polishing agents should be mild, as in Pepsodent.

Combat the dingy film. Do it as millions now are doing — in this scientific way. Then the prettier teeth you see everywhere now will come to you and yours.

The cloudy film

Your teeth are coated with a viscous film. It clings to teeth, gets between the teeth and stays. When not combated, it forms coats which are the basis of tartar. Film absorbs stains, making the teeth look dingy. Those cloudy teeth rob millions of much beauty.

Film also holds food substance which ferments and forms acid. It holds the acid in contact with the teeth to cause decay.

Germs breed in it, and they, with tartar, are the chief cause of pyorrhea. Thus most tooth troubles are now traced to film.

Ways to end it

Film has been the great tooth problem. Old methods did not end it. So well-brushed teeth discolored and decayed. Tooth troubles have been constantly increasing. Now dental science, after long research, has found two ways to fight film. Able authorities have proved their efficiency. Careful people the world over now see and feel the results.

A new-type tooth paste has been created, made to meet modern requirements. The name is Pepsodent. These two film combatants are embodied in it for daily application.

Five new effects

Pepsodent brings five effects which science now demands. One is to multiply the starch digestant in the saliva. That is there to digest starch deposits on teeth before they ferment and form acids. One is to multiply the alkalinity of the saliva. That is Nature's agent for neutralizing mouth acids—the cause of tooth decay. It leaves the teeth so highly polished that film less easily clings.

All five effects come from every application. So film, starch and acids are constantly combated. Forces are created which night and day fight enemies of teeth.

To countless homes, all the world over, this has brought a new era in teeth cleaning. The results will be life-lasting.

Send the coupon. Note how clean the teeth feel after using. Mark the absence of the viscous film. See how teeth whiten as the film-coats disappear. The results will surprise and convince you. Cut out the coupon now.

Made in Canada

Pepsodent CANADA REG. IN

The New-Day Dentifrice

A scientific way to combat film—to keep teeth whiter, cleaner, safer, without harm. Now advised by leading dentists everywhere.

10-Day Tube Free 962 Can.

THE PEPSODENT COMPANY,
Dept. C-24, 191 George St., Toronto, Ont.

Mail 10-Day Tube of Pepsodent to

Only one tube to a family.

MUTT AND JEFF. BY BUD FISHER

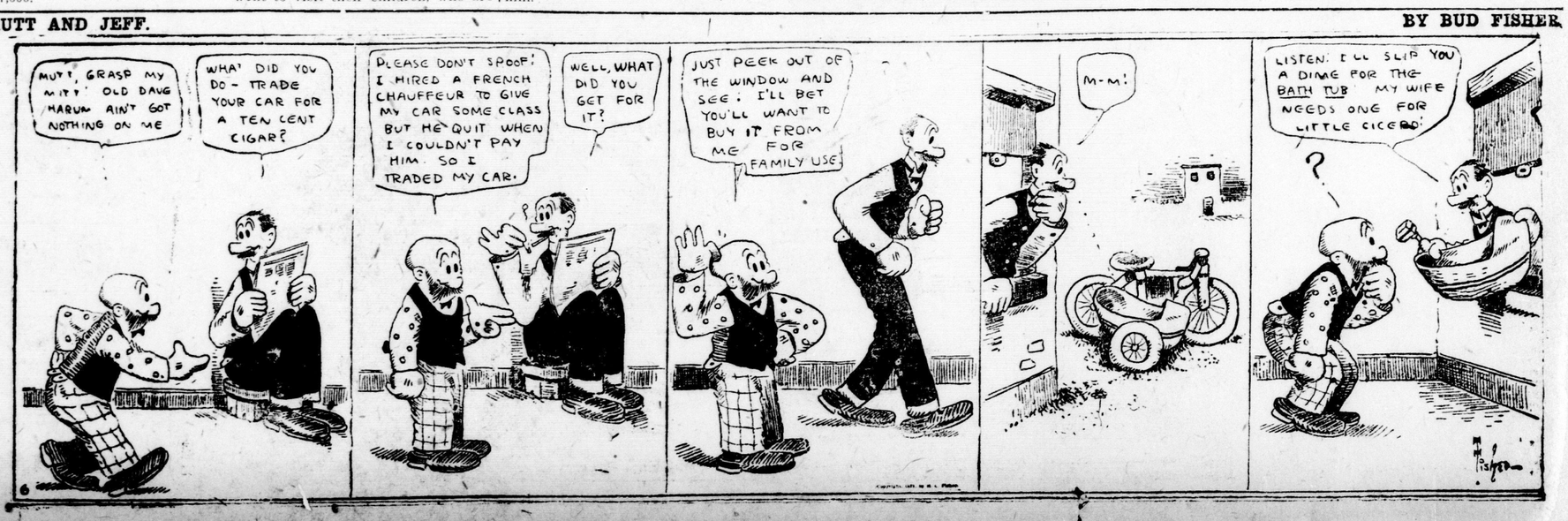
MUTT, GRASP MY MITT! OLD DAVE HARUM AIN'T GOT NOTHING ON ME
WHA' DID YOU DO - TRADE YOUR CAR FOR A TEN CENT CIGAR?
PLEASE DON'T SPOOF! I HIRED A FRENCH CHAUFFEUR TO GIVE MY CAR SOME CLASS BUT HE QUIT WHEN I COULDN'T PAY HIM. SO I TRADED MY CAR.
WELL, WHAT DID YOU GET FOR IT?
JUST PEEK OUT OF THE WINDOW AND SEE. I'LL BET YOU'LL WANT TO BUY IT FROM ME FOR FAMILY USE
M-M!
LISTEN: I'LL SLIP YOU A DIME FOR THE BATH TUB M

AMUSEMENTS, LECTURES

M-O-LEAGUE BASEBALL
TECUMSEH PARK
Today, 2:15 p.m.
DOUBLEHEADER
Bay City vs. London
Tickets at Ryan's, 336 Richmond Street, and David's National Cigar Store.
Port Huron Here Wed., 3 p.m.

MEETINGS

DANCING — Dayton & McCormick—Lessons any time. Expert instructors in modern dancing. Phone 1774W.

PERSONAL

APPLIANCES for the relief of rupture. Full particulars write J. G. Smith, British Appliance specialist, 15 Downie St., Stratford, Ont.

CALL 4828 and we will send for magazines, papers, books, metal, etc. Poor People's Store needs clothing, etc., for relief of the needy.

EXCURSIONS—Bermuda, Barbadoes, Cuba, Jamaica, West Indies, Nassau, etc., accommodation arranged. E. De la Hooke, London Loan Bldg. ywt

FOR adoption, fine healthy baby girl, 3 weeks old. Apply Box 109, Advertiser.

GLENWOOD Private Hospital is arranging for a limited number of rest cure patients for their Southern Sanatorium, Florida, in the center of the beautful Indian River orange groves. Ocean bathing, boating, fishing, motoring, etc. Abundance of citrus, fruits and fresh vegetables grown on the premises. Skilled physicians and nurses in attendance. Make reservation early. 435 Ridout St., London, Canada.

"GREY" Beauty Shop, 221½ Dundas St. Phone 2642W. Mrs. Daugharty and Mrs. Eady, formerly of Smallman & Ingram's. zxv

HEALTH BREAD contains more body-building, health-giving and life-sustaining elements than any white bread. Made by Thos. Alger, 50 Wharncliffe Rd. north. z

MANO-THERAPY.

Electricity is life if properly used. The secret of success is electrization, not electricity in itself. Drs. Edgar & Wright, 546 Richmond St. Hours: 9-12, 1-5, evenings by appointment. Tel. 1009M

MOTHERS, LOOK. Infants' outfits, children's clothes made to order. Visit us now. D. Bartley, 529 Pall Mall. Tel. 6827F.

NEW silk foulard dresses, $14.50; taffetas, $16; velvets, $17.50; organdies, $9.75, at Miss Groves, 169½ Dundas, over Peters.

PLAIN SEWING, dainty children's apparel a specialty. 26 Ridout St. south.

PRIVATE Maternity Home — Mrs. T. White, 1009 Maitland St. Phone 1642J.

SUMMER clothing needed; especially underwear. Salvation Army Industrial, 789 Dundas St. We will call. Phone 7616J.

YOU WILL have no faint spells between meals if you eat Health Bread. Thos. Alger, 50 Wharncliffe Rd. north. y

LOST AND FOUND

LOST—Gold ring with small diamond setting, Monday, 28th, in down town district. Reward. Phone 5659W.

LOST—Between Trafalgar St. cor. York and Ridout, heavy iron crank. Reward. Kernohan Lumber Co.

INSURANCE

ABBOTT Insurance Agencies — Best English and Canadian companies represented. 201 Dominion Savings Bldg.

ALL kinds of insurance. J. S. Meredith, 101 Dominion Savings Bldg. Tel. 4479.

D. CAMPBELL & SONS
have given good service in insurance business for 35 years. A safe place for you to deal. Office, Bank of Toronto Bldg. ywt

D. D. LETHBRIDGE, insurance, 117 Dom. Savings Bldg. Tel. 650, 4902.

FOR INSURANCE, fire, plate glass, hold-up and robbery, sick and accident, see S. Wilson, 216 Richmond St. Phone 2102W.

G. M. GUNN & Son, Limited (George C. Gunn, Allan M. McLean)—Fire, life, accident, automobile.

PROVIDENT Assurance Co. H. C. Davidson Agency, Imperial Bank Bldg.

THE LONDON ADVERTISER

CLASSIFIED ADS.
Phone 3670.
Standardized and Indexed for Quick Reference.

THE LONDON ADVERTISER
reserves the right to classify properly all advertisements submitted for publication.
Not responsible for errors in advertisements following date of first publication.
Ads. not cancelled after 10 p.m.
Ads. for morning paper must be in by 10 p.m.
Ads. for evening paper by 1 p.m. noon.

CLASSIFIED RATES.
33 1-3 per cent reduction on charged ads paid within 10 days, as follows:
Daily rates, set solid, per nonpareil line:

	Charge.	Cash.
6 days	15c	10c
3 days	16c	11c
1 day	18c	12c

Maximum type limit, 6 and 10 point capitals.
Advertisements of 2 lines, minimum charge.
Engagements, Marriages, Births and Deaths—One insertion, $1.50; two insertions, $2.25.
Memoriam Notices—18 cents per agate line (14 lines to the inch).
Cards of Thanks—$1.50 per insertion.

DISPLAY ADVERTISING, TRANSIENT.
33 1-3 per cent reduction if paid within 10 days.
Amusements—22½ cents per line each insertion.
Meetings—22½ cents per line each insertion.
The London Advertiser will not insert a "make good" more than one incorrect insertion of an advertisement ordered more than one time.
THE LONDON ADVERTISER.
Phone 3670. Want Ad Department.

SUBSCRIPTION RATES.
City, Delivered—15 cents per week; $3.90 for six months, 65 cents per month; $7.80 for one year.
By Mail, Outside City—$5 per year; $2.75 for six months, or 50 cents per month for short term subscriptions.
To the United States—$6 per year; $3.50 for six months, or 65 cents a month.
SUBSCRIBERS PLEASE NOTICE.
All subscriptions are payable in advance, and at full price. Insure safety of your remittance by using postal note, money order or registered letter. Subscriptions are started only with current issue. Three days' notice required to make change of address. Be sure to give both old and new addresses. Renew promptly and sign your names plainly. Subscription remittances are not acknowledged unless requested. Receipt of remittance is shown by your label being changed inside of six days.
THE LONDON ADVERTISER.
Phone 3670. Want Ad Department.

MALE HELP WANTED

MEN wanted for the coming season as special representatives for our high-grade line of personal greeting cards. This offers a splendid opportunity to earn from $2 to $5 per hour. Our lines are exclusive, and appeal strongly to the discriminative buyer. All samples free. Write for our full proposition at once. Carlton Publishing Co., Dept. D-135, 326 Spadina Ave., Toronto.

WANTED—Man with character, ambitious and will power, over twenty-one years of age, for a position where remuneration is larger, and promotion quicker than usual. No matter your present position if you have the ability we can make you successful. Call in confidence and see Mr. Hayman, 307 Royal Bank Bldg., at once.

YOUNG man wanted. Office work in general. Must be able to adapt himself in various office duties. Excellent chance for advancement. With leading industrial concern in London. State qualifications and age. Box 93, London Advertiser.

WANTED—Wide awake young man for newspaper reporting; opportunity for speedy advancement; typist preferred. Apply London Advertiser.

FEMALE HELP WANTED

COOK wanted. Apply Mrs. C. S. Moore, 280 King St.

GOOD GENERAL wanted. Miss Glass, 31 Hayman Court. Tel. 4150.

HOUSEKEEPER wanted, experienced, family of four, no children, good wages. 877 Dundas St. Tel. 5052.

HOUSEKEEPER wanted at once, not over 32 years old, one in family. Apply Box 553 Tillsonburg, Ont.

HOUSEMAID — Experienced, wanted, where parlor maid is kept. Apply Miss Meredith, 565 Talbot St.

PASTRY cook wanted at once, experienced. Apply Mrs. Trebilcock, Victoria Hospital.

REPRESENTATIVES — Season just opening. You can earn from $50 to $100 between now and the end of the season showing samples of personal greeting cards. Samples free. Write for full information at once. Dept. D-135, Carlton Publishing Co., 326 Spadina Ave., Toronto.

WAITRESS, experienced; steady employment; also extra help for Fair. Apply Head Waiter, Tecumseh Hotel.

WOMAN or girl to assist with housework on farm. Box 103, Advertiser.

TEACHERS WANTED

PROTESTANT teacher for S. S. No. 7, Walpole, 3 miles from Hagersville. Duties commencing Sept. 5. Give phone number if possible. Chas. A. Campbell, R. R. 4, Cayuga, Ont.

SITUATIONS WANTED

HOUSEKEEPER—Middle-aged widow, experienced, one daughter. Phone 5874W.

LEGAL CARDS

BARTLETT, P. H., barrister, solicitor, etc., 98 Dundas street with (T. W. Scandrett). Money to loan. Tel. 1354

BUCHNER & Ramsay, barrister, solicitors, corner Talbot and Carling. Phone 99. Money to loan.

CRONYN & BETTS — Frederick R. Betts, K.C.; F. C. Betts and J. D. K. Black.

A. R. DOUGLAS, barrister, solicitor, notary public. Oak Hall building.

GIBBONS, Harper & Braden—Barristers, etc. Imperial Bank Bldg. F. F. Harper, J. A. E. Braden.

G. A. P. BRICKENDEN & CO., barristers, etc. London Loan Building. Money to loan; wills registered.

GRAYDON & GRAYDON, barristers, 2 Market Square north, Bank of Montreal Building.

J. M. McEVOY, barrister, solicitor, Robinson Hall Chambers. Money to loan.

JUDD & HENDERSON, barristers and solicitors, 110 Dundas. Tel. 408.

J. W. G. WINNETT, barrister, solicitor, etc.; also money to loan, 420 Talbot St. Tel. 1235.

MACPHERSON & PERRIN, barristers, solicitors. Money to loan. Robinson Hall Chambers.

MAJOR G. N. WEEKES, Huron & Erie Bldg., Market Square. Hours: 10 to 5; Saturday, 9 to 1; Monday evenings, 8 to 9.

MENZIES & CLUFF, barristers, solicitors, etc. 404 Talbot St. Tel. 874.

MURPHY, GUNN & MURPHY, Bank of Toronto Chambers. Phone 170.

PURDOM & PURDOM, Dominion Savings Building, first floor, corner of Richmond and King.

RIDOUT & MAYBEE, 156 Yonge St., Toronto, solicitors of patents and experts in patent law. Send for our handbook.

TED BRAUND, barrister, solicitor notary, 12 Market Lane. Tel. 2322J.

T. W. SCANDRETT, barrister, solicitor, notary. Money loaned. 98 Dundas.

W. C. FITZGERALD, barrister, notary, 110 Dundas St. Tel. 385.

W. G. R. BARTRAM, barrister, notary, etc. 59 Dundas St.

HORSES AND CARRIAGES

SHOW horse, first class, wanted, road or carriage, sound; looks and speed, particulars, address Box 43, Hensall, Ont.

BORN, MARRIED, DIED

ENGAGEMENTS.

Mrs. E. Bedford, Wellington Rd., announces the engagement of her daughter Olive to Mr. Christopher Gordon Hopkins, High St., London, the marriage to take place the latter part of September.

Mr. James Swan of Brucefield, Ont., announces the engagement of his daughter Alice Jane to Clarence Harvey Ham of Hamilton, son of Mr. and Mrs. Harvey Ham of Fergus, Ont., the marriage to take place in September.

MARRIED.

BOURCHIER—SHIPLEY.—On Wednesday, Aug. 23, 1922, at St. Andrew's Manse, London, by Rev. D. C. MacGregor, D.D., E. Annie, daughter of Mr. and Mrs. James C. Shipley, Ailsa Craig, to A. J. Bourchier, Windsor, Ont.

PETERS—ROUTLEDGE—Mr. and Mrs. G. W. Routledge of Lethbridge, Alta., formerly of London, Ont., announce the marriage of their daughter Josephine to Robert A. Peters of Calgary, Alta., on Aug. 7, 1922. Mr. and Mrs. Peters will reside in Penticton, B. C.

SIMPSON—BURDICK—At Church of St. Barnabas, Toronto, Rev. Mr. Powell, Thursday, Aug. 24, 1922, Mary Elizabeth, daughter of Mrs. A. E. Simpson, Toronto, to Gordon, son of Mr. George A. Burdick, of this city.

DIED.

BOTTRELL—At his late residence, 498 Grey street, on Saturday, Aug. 26, 1922, Samuel A. Bottrell, beloved husband of Margaret Sarah Bottrell, in his 58th year.
Funeral on Tuesday, Aug. 29, from the above address at 3 o'clock. Service at 2:30. Friends and acquaintances please accept this intimation. Interment at Woodland Cemetery. Hanover papers please copy.

FLOWERS—At his late residence, 790 Colborne St., on Tuesday, Aug. 29, John Flowers, beloved husband of Selvia Flowers, in his 59th year.
Funeral notice later.

HUTCHINSON—At Victoria Hospital on Tuesday, Aug. 29, 1922, Joseph Hutchinson, in his 82nd year.
Funeral private from his late residence, 113 McClary Ave., on Thursday, Aug. 31. Services at 2:30. Interment at Mount Pleasant Cemetery.

MAHOOD—Ina Blanche, in Vancouver, B. C., Aug. 25, 1922, dearly beloved wife of Dr. C. S. Mahood of Calgary, Alta., and daughter of Mrs. I. Hodgins of Vancouver, formerly of Craig St., London.
Funeral will be held in Calgary.

PRATT—At the family residence, 236A Hyman street, on Monday, Aug. 28, 1922, C. E. L. Pratt, beloved husband of Lucela Pratt, aged 69 years.
Funeral on Thursday, Aug. 31, from the above address at 3 p.m. Service at 2:30 p.m. Friends and acquaintances please accept this intimation. Interment at Mount Pleasant Cemetery.

REAL ESTATE

BARGAIN EXTRAORDINARY — Cheapest house in London, north end, $6,200; 2-story brick with floored attic, slate roof and hot water heated, 3-piece bathroom, instant heater, motor pump, oak floors, all nicely decorated, 4 bedrooms and den, double parlors, dining-room and kitchen, fireplace, metal garage, all for $6,200. Apply for further particulars, Bert Weir, Phones 6250 - 6823. 27u

CENTRAL—2-story brick, fully modern, 4 bedrooms with clothes closets, usual living-rooms, built-in cupboards, laundry tubs, hard and soft water, hydro, gas, veranda, side drive, hardwood floors, mantel, 12 minutes' walk from the market. $4,900, $500 down, will take this wonderful home, with monthly payments hereafter. Apply M. D. McConnell, 66 Fullarton St. Phone 5250W.

COTTAGE—North; modern, 7 rooms, oak floors, laundry tubs. Phone 7804W.

COTTAGES, 3 or 4, ready in a month or thereabouts, in the Annex district; $300 down, $17 a month; 1½-story frame, Maple St. east, for sale, $300 down and $20 a month. Price $2,650. Apply Reely, 795 York St., after 4:30.

DANDY frame cottage, central east, 6 rooms, hydro, water, gas and furnace, lot 56x101, $2,800, $1,400 cash. The Western Real Estate Exchange, Ltd., 78 Dundas St. Phone 696.

DO YOU want a cottage in the east end? Mel Winder has several bargains to offer you if you do. 171 Egerton St. Phone 1354W.

PROWSE & CO., 360½ Richmond St. Phone 6539W. Corner store, doing a good business; $1,000 will handle it; possession in two weeks, rent for store $35 per month.

REAL estate and insurance. Call R. Reely, 795 York street. Tel.

WE CAN build you a five-room bungalow, $2,200, or six rooms, $2,450, red brick. Noxel Con, 200 St. Julien.

WILL TAKE a good building lot as first payment on a small new house. Box 98, Advertiser.

FARMS.

50 ACRES, London Township, also stock, crop, everything goes except house furniture. Accept city property. What have you. J. C. Patterson, 359 Richmond.

2½ ACRES close in, cottage, barn, hydro, water, $3,600. 20 acres, good soil, good buildings, 5 miles from city market, $4,200. Alexander, 224 Dundas.

$3,600—6 acres adjoining good town; modern house, good barn. Currie, 119 King St.

$7,000—50 acres near Byron, nice garden soil, first-class buildings, good orchard. Will take house in city. Apply Currie's Real Estate, 119 King St.

50 ACRES first-class land and buildings, 2½ miles from London East. Apply Collier Bros., London Junction, R 1.

100 ACRES, possession Sept., frame house, barn and drivehouse, soil fair clay and sand 4 acres, cement gravel road, water road, rural mail, orchards, ideal for berries, vegetables and dairy; 3 miles to Parkhill and 2½ miles to London. Apply owner, E. Haithwaite, R. R. 7, Parkhill.

ONTARIO—700 choice farms. Catalogue sent free on application. Thomas Myerscough & Edy, 226 Darling St., Brantford. Bell phone 1233J.

WEST NISSOURI, 100-acre farm, good buildings, hydro, rural mail. Apply James Angus, Lot 10, Con. 3, West Nissouri.

TO LET

BRISCOE ST., 7—Red pressed brick 6-room house, all conveniences. Apply 240 Hyman St. Tel. 3340W.

EGERTON ST., 236—Upstairs flat, three large rooms, bathroom and kitchen, 3 closets, partly furnished if required, heated, private entrance.

OHIO Electric Cleaners to rent by the day for spring housecleaning. Delivered and called for, $2 per day. Phone 4274J. Ohio distributor.

TWO cottages to let, $15 and $20 month. Will sell. Further particulars 200 St. Julien St. Phone 7886J.

ROOMS TO LET.

FURNISHED or unfurnished rooms with kitchen privileges, good locality. Phone 7267.

LARGE and small room, front, second floor, heated. Mitchell's, 114 Dundas.

WANTED

BEAN THRESHER, second hand. State price and where located. Address Fred. McEwan, Bayfield, Ont.

CASH for information of reunions, conventions, factory picnics. O'Keefe, the Panoramic Man, Aylmer.

HARDWARE STOCK wanted for client, in London or good thriving town nearby. Will pay cash. Owner may buy building. Apply Bert Weir, 7 Market Lane. Phones 6250 - 6823. 27u

PHONE 4253J and Jake's place will show you how to realize good prices for second-hand shoes, men's and ladies' suits, old tools, and anything of value. His store is 209½ King.

WANTED—Rural mail box. Particulars and price, 280 Talbot St. Phone 5681J.

INSTRUCTION.

A RECORD of fifty years of uninterrupted success is behind the principal, Canada Business College, Chatham. This means much to those graduated from this high grade school. Write D. McLachlan, principal, for terms. For Home Training get Catalogue I.

MAKE Money at Home—$15 to $60 paid weekly for your spare time writing showcards for us. No canvassing. We instruct and supply you with work. West-Angus Showcard Service, 47 Colborne Building, Toronto. 92tf

OAKHURST DAY SCHOOL.
For girls and young boys. Conducted under the auspices of Institute of Musical Art, 546 Dundas St. Excellent staff. Fully qualified and experienced. Kindergarten to university matriculation. Sessions 9 a.m. to 12:45 p.m. Kindergarten 9 a.m. to 12 noon. Information phone No. 1.

THE MISSES WESTCOTT'S Boarding and Day School, 441 Ridout St., reopens September 11. Tel. 2821.

BUSINESS OPPORTUNITIES.

BUILDING—Structural steel, suitable for factory and warehouse, for sale at bargain price. Write us for particulars. Standard Steel Construction Co., Ltd., Welland, Ont.

CATHCART HOTEL, in the village of Cathcart, consisting of 8 bedrooms, parlor, dining-room, pool-room, barroom, kitchen, wood house, barn, henhouse and 2 acres of land. Apply at once. E. F. Ryder, Cathcart, Ont.

CREAMERY, turnover past year $60,000, good equipment. Sell for cash or exchange for city or farm property. Business Brokerage Bureau, Dominion Bank Chambers.

LONDON milk route for sale, in a good district. Sydney Smythe, London, Broker, Market Lane.

AUTOMOBILES.

FORD—The Ford car will meet your every requirement. Why pay more? Alva Jones, Ford dealer, Lambeth. Try us for used cars. We give 100 per cent value. Phone 577, r2,2.

McLAUGHLIN Roadster, 1915 model, perfect condition, good tires, storage battery, bumper, newly painted, $225. Phone 3387J.

McLAUGHLINS—One touring, one roadster, also Hudson Super-N, all first-class shape, for sale cheap. Martyn & Ingram, 288 York. Phone 5143J.

McLAUGHLIN Six, 7-pass., $900; McLaughlin 44 Roadster, $850; Hupmobile, 5-pass., model N, winter top, $900. F. B. Forster, 122 Fullarton. Phone 2929J; night phone 5960.

USED cars for sale, an expert driving teacher on hand; service car and trouble man. Canadian Garage. Phone 5998W.

WANTED—Used cars, any condition, any make; will pay the best price; we handle all lines of used parts for all makes of cars. English Auto Wreckers, 749 Simcoe St. Phone 432; after 6 p.m., 5391W.

AUTO ACCESSORIES.

HEAD LIGHTS, side and tail lights; everything for the car. London Auto Wreckers, 264 Horton St. Phone 3510J.

AUTO REPAIRING.

A THOROUGH knowledge of car anatomy, plus long experience, establishes us as specialists in car repairing. Our service and rates will please you. Forest City Garage, 88 York St.

AUTO tops and body trimmings, slipcovers made to order. Phone 5320W. Mose Wilson, 357 Talbot St.

BATTERED, dingy, your car comes in. Out it rolls, glittering like new, from Cook's Auto Paint Shop, 127 Queens Ave.

CARS repaired, any make, first-class work. Ames-Holden tires. L. E. Jacques, 808 Lorne. Phone 4359.

HENDERSON & Arbuckle Garage, 647 Dundas St. Phone 5800W. Storage and service cars. Ford repairing a specialty.

PEOPLE'S Garage moved from 364 to 346 Dundas; entrance, Waterloo St. Repairs on all makes of cars. M. J. Smith, proprietor.

RADIATORS—Why spend trouble and money on a spoilt radiator? We rebuild with a new core like an Overland for $15, guaranteed; all work returned within 48 hours. Strathroy Radiator Works, near Kirk's tire shop, Strathroy, Ont.

WE HAVE the experience and thorough mechanical knowledge to handle any motor trouble satisfactorily. Giese Garage, King St., opposite market.

TAXI SERVICE.

BLUE Bonnet Taxi—Tel. 6262. Baggage transfer. We never sleep.

CITY TAXI, 210 York St. Phone 4100. You can depend on us.

PHONE 2859. Marley-Hexter—Reliable taxi service.

MEDICAL CARDS

DR. BANGHART—Women's diseases, surgery. Dundas-Maitland. Tel. 3509.

DR. E. BICE, 241 Queen's Ave.—Specialist, surgical diseases of genito-urinary tract and rectum. Phone 1400.

DR. W. L. DENNEY, Specialist. Diseases of children. 260 Queen's Ave. Office Tel. 2162; residence 6984W.

DR. J. L. DUFFY, 200 Central Ave. Phone 3878.

DR. J. THORNLEY BOWMAN, 183 Wortley Rd. Phone 1108.

DR. D. A. CAMERON, Dundas and Waterloo—Diseases of women and stomach. Hours, 11-12, 2-4, 7-8. Tel. 1786 or 1722.

DR. HUBERT H. CASSELMAN has commenced practice with Dr. G. A. Routledge, Lambeth.

DR. L. S. HOLMES, Clinic Bldg., 241 Queen's Ave., specialist—Skin and genito-urinary diseases, X-ray, and all forms of electric treatments.

DR. J. L. HUFFMAN, 746 Waterloo, corner Oxford. Phone 5822.

DR. HUNT—Telephone 808J (omitted from new telephone book). Eye, ear, nose, throat. 242 Queen's Ave.

DR. KARN, 425 Richmond St.—Specialist, genito-urinary and rectal diseases.

DR. HUGH R. LINDSAY, Specialist children's diseases. Infant feeding. 241 Queen's Ave. Tel. 1400. Res. 5876.

DR. W. B. MACDERMOTT, 260 Queen's Ave. Tel. 805 or 1956.

GEORGE McNEILL, M.D.; 245 Queen's Ave. Specialist X-rays.

DR. LEONARD W. PRITCHETT, 376 Wellington street. Specialty, surgery. Phones: Res., 2094W; Office, 7038.

DR. R. P. REYNOLDS, Surgery, 389 Dundas St. Hours: 11 to 1, 4 to 6, 7 to 8. Tels.: Office 510, res. 1248J.

DR. JOHN S. SCHRAM, corner Kent and Talbot. Specialist midwifery, diseases women and children.

DR. NORMAN F. SCHRAM, cor. Dundas and Wharncliffe Rd. Phone 2336.

DR. SHOEBOTHAM—Diseases women and surgery. Richmond and Hyman.

R. W. SHAW, M.D., L.R.C.P. and M.R.C.S., England. 23 King St. Phone 839.

DR. W. J. STEVENSON, 389 Dundas—Specialty, diseases women, surgery. Dr. H. A. Stevenson—X-rays.

DR. H. S. WISMER, specialist X-rays. 253 Queen's Ave. Tel. 114.

DENTAL CARDS

DR. JOHN F. BLAIR—Office moved to 241 Queen's Ave. Phone 1400.

DR. A. G. FRASER, dentist—Practice limited to X-ray and extraction. 238 Queen's Ave. Tel. 709.

DR. M. J. FREZELL, 386½ Richmond St., over Taylor's drug store.

DR. JARVIS—Extraction, painless, dental X-ray. Evenings, 7 to 8, by appointment. 213 Dundas.

DR. J. V. ROSS, corner Dundas and Richmond, over G. T. R. office. Tel. 374.

DR. H. D. TAYLOR, 532 Dundas St.—Evening appointments. X-ray. Phone 4843.

DR. ROSS THOMAS, specialist pyorrhea and dental X-ray. 381 Queen's.

DR. WESTLAND, post-graduate crown and bridge work, extracting. Office and residence, 287 Queen's Ave.

DR. W. J. WILKEY, 169 Wortley Rd. Tel. 6175. Evening appointments.

DR. B. E. WILSON, 212½ Dundas St. Phone 3033.

CHIROPODY.

CONSULT Miss Beattie, graduate chiropodist, Talbot and Fullarton. Tel. 3027W.

DR. LE ROY V. HILES, graduate of the Illinois College of Chiropody, 303 Royal Bank Building. Tel. 7308.

GRADUATE Chiropodist—Grey Beauty Shop, 221½ Dundas. Tel. 2632W.

IMPROVE your general health and efficiency. Free yourself of all foot troubles. Consult A. W. Hickey, foot specialist. 380 Dundas. Phone 3710J.

OSTEOPATHIC PHYSICIANS

DRS. MARIE H. HARKINS, Rebecca Harkins, St. George Apts., Wellington. Hours: 10-12, 2-5. Tel. 1560.

E. S. DETWILER, D.O., 444 Waterloo. Phone 3373. Hours: 11-2, 2-4, 7-9.

OSTEOPATHY

DR. BARKLIE, Osteopath and Chiropractor, 226 Central Ave. Phone 2565. Hours 1-9. Electrical treatments.

RADIO

BUY RADIO supplies from radio men at the radio shop, 68 Bruce St. Tel. 2328W.

LISTEN-IN—Radio operator's course, complete, thorough individual instruction. Study at home in spare time. Write for free information. International Correspondence Schools, 183½ Dundas St., London.

RADIO—Vacuum tubes, V. T. 2, V. T. 1, Westinghouse dry cell detector; French detector. C. H. Langford, 258 Cheapside. Phone 5653J.

BUSINESS CARDS

ARE YOU a businessman? If so, for best service see George Keats, 257 Adelaide. Shaves 15c, hair-cuts 35c.

E. J. ALLEN, 110 Dundas St.—Full line of office supplies and specialties. New and used typewriter repairs for all machines. Phone 5903W.

CEMENT mixer and man for hire by day or week. Phone 5385W.

A BROKEN, battered phonograph transformed like new. Wormald, 312½ Dundas, opposite Armories.

AGREEABLE news — Suits pressed, cleaned or sponged, at contract rates. French Cleaning Parlors, 207½ Dundas St. Tel. 7311.

ANY phonograph, organs and musical instruments repaired. Harry Hogg, 264 Hamilton Rd. Tel. 6009W.

ANYTHING electrical? Call Fred Mason. Tel. 3210. Service, satisfaction.

BE READY for vacation—Dressmaking at right prices. 89 Chesley Ave. Tel. 4128W.

CARPET beating and cleaning and dyeing, alterations. 777 Simcoe St. east. Tel. 5405W.

EXPERT dressmaking, also children's clothes. 506 Simcoe St. Phone 7667J.

HAND laundry, colored — First-class work guaranteed; called for and delivered, reasonable rates. Tel. 6783W.

HENDERSON'S, 553 Richmond St., is the place to get real bicycle service. Bicycle accessories and general repairing.

HOT AIR furnaces installed, cleaned and repaired, eavestroughing; country work solicited; estimates free. W. G. Arnold, 669 Colborne St.

LADIES' tailoring—16 years experience insures your satisfaction; reasonable prices. Bert Ray, 201 Wellington St. Phone 7086J.

LONDON Collection Agency, 313 Dominion Savings Bldg. Bad debts and rents collected at reasonable rates. ywt

L. WILNER, ladies' tailor, dressmaker and manufacturer of ladies' garments. 229 Hamilton Rd. Tel. 5461W.

MARINELLO System for face, scalp, Chiropody, removal of superfluous hair permanently. Miss Beattie, Talbot and Fullarton. Phone 3027W.

MOVING and trucking, local and long distance. Phone 1702J. Mr. Peckham.

SAMBELL'S—Bicycles repaired, lawn mowers sharpened. 757 Dundas St. Tel. 3976W.

SLATE roofing—Our specialty is slate blackboards. J. Whittaker, 551 King St.

SUITS cleaned, pressed and repaired. Tailoring to measure. Fine English serges in stock. R. Tatham, corner Lorne and Elizabeth St. Phone 1692J.

TAILORING — High-class, ladies' a specialty. Call and see our new fall styles. Thomas Snell, 146 Bruce St. Tel. 1800J.

TALBOT Clothes Repair—R. Antonucci, 459 Talbot. Let me overhaul your spring clothes. Tel. 1800J.

UPHOLSTERING—Finest materials, expert workmanship. R. H. Pugh, 11 Wharncliffe south. Tel. 2948J.

WARREN BROS., machinists, welders (formerly 314 Talbot), Hamilton Rd., near Rectory.

WOODWORKING machinery and supplies, repairs, belting. Clark Machinery Co.

BUILDERS AND CONTRACTORS.

ARTHUR MOULD, roofing contractor expert repairs. Phone 7891W.

ALTERATIONS, roofing, shingling, repairing, oak flooring laid. Rae, 330 Grey St.

BUILDING and contracting, jobbing a specialty. H. B. Doxsie. Tel. 5222W.

BUILDER, carpenter, cabinetmaker, A. Weeks, 558 Colborne.

CARPENTRY of all kinds, good work, prices right. Baer, 218 Hamilton Rd. Phone 4254W.

FIRST-CLASS carpenter work all kinds of repairing, charges moderate. John Knapp, 172 Grey St.

PRINTING.

DELANEY Press, fine job printers, where quality and service reign. 558 Central Ave. W. T. C. Delaney, prop.

HOLLINS Printing House, successor to Hollins & Porter, 143 King St. Tel. 2123. "Service as Before."

PAINTERS AND PAPERHANGERS.

F. C. BEECH, painter, paperhanger Specialty, graining. Wallpaper dealers. Free estimates. Tel. 7689.

H. WEARING, 68 Maitland St., paperhanger. Get our prices before you decide; they are right. Work guaranteed.

R. RIDDELL, painter and decorator. Phone 2528J. Apply 497 English.

PAINTERS, paperhangers, decorators, graining. Chapman, 199 Langarth; Vanderheiden, 78 Edward St. Phone 6635M.

PAINTING and paperhanging—S. J. Versteeg, 45 Emery. Tel. 497W.

PLUMBING AND HEATING.

ALLEN & POPE will give you a square deal in service and prices. 155 Chesley Ave. Tel. 2293W.

ALL kinds of plumbing. R. H. Dixon, 300 Cheapside. Tel. 1747W.

PLUMBING—T. B. Simpson, 394 Ridout St. Stoves of all kinds repaired. Sheet metal work.

S. H. HAMMOND, 764 King—Plumbing and repairs. Tel. 4444J.

ACCOUNTANTS

A. G. CALDER, chartered accountant (late Dominion Taxation Dept.). 58 Bank of Toronto Building.

F. W. Raymond, accountant, auditor, authorized trustee, assignee, liquidator. Room 10, Greene-Swift Building, London, Ont.

O'BRIEN Audit Co.—W. J. O'Brien, commercial specialist, and E. Fremlin, (late Dominion Tax Dept.). Audits, systems. 361 Richmond. Tel. 5875.

WM. C. BENSON, C.A., resident partner. Oscar Hudson & Co., chartered accountants. Cost systems, auditors, Savings Bldg. Phones 1537J and 6346, general accounting service. 213 Dom.

POULTRY AND LIVE STOCK.

ONE COCKER SPANIEL, red, puppy, thoroughbred, male. Tel. 1053W.

COLLIE pups from the best workers, and should make the very best cattle dogs, males $5, females $1. Alfred Steed, R. 2, Sarnia, Ont.

MOVING AND STORAGE

ATKINSON'S "Red Patch" truck. Prompt service. Tels. 5185J and 1332.

AUTO trucking, large van, local and long distance. Freeman & Whiting, 1036 Florence. Phone 6038.

BARTLEY — KRUYFF—Piano moving and storage. Local and long distance. 571 Oxford St. Tel. 5801W.

BIGGS' Furniture Storage — Moving vans. 97 Carling St. Tel. 1162.

CALL London Cartage for unloading cars, safes and machinery. 306 Grey St. Office, Tel. 204, res. 2089W.

COOK'S Motor Cartage, local and long distance. 23 Partridge. Phone 7076W.

COVERED motor vans by H. F. Day, Fireproof storage, reasonable rates. 480 Maitland. Phone 2887.

DIXON'S motor moving vans, local and long distance. Tel. 2829W.

J. H. RUSH—Motor dray service. 114 Tecumseh Ave. Tel. 3177W.

LOCAL and long distance—Devine & Yott. Phone 2993W or 614J.

LOCAL AND LONG-DISTANCE hauling, day and night. William Berry & Son. Phone 1883J.

MOTOR truck, piano moving a specialty. George Dear. Tel. 6497.

PROBYN'S motor van—Local, long distance. 54 Palace. Tel 6976.

MONEY TO LOAN

PRIVATE and trust money to loan, lowest rates. T. W. Scandrett, 98 Dundas St.

GLADMAN & Stanbury, barristers, money loaned. Bank of Toronto. ywt

FOR SALE

ASPHALT shingles, Oriental designs, red or green. Brick and Supply Co., 609 William. Phone 1244.

BEDROOM RUG, linoleum rug, mahogany parlor suite, small table, dresser, chiffonier. Apply 9 or 3 Cove Rd.

BOOKS are the busy man's best recreation. Hamilton's, 210 King St., the place to buy. Set of Harvard Classics wanted.

CALL and get quotation on glasses. Eyes tested free. F. Steel, optometrist, 210 Dundas St.

COMPLETE new course, Alexandra Hamilton Institute. Make me an offer. Box 92, Advertiser.

CONTENTS of a well-furnished home, comprising dining-room suite, Chesterfield set, Daveno set, bedroom furniture, rugs, linoleum, blinds, stove, heater, gas range, pillows, mattresses, blankets and comforters. The goods can be bought separately, and for these furnishing will provide a splendid opportunity to purchase high-class furniture and effects at most moderate prices. Goods stored free. Syd Jackson, 501 Richmond. Open until 10 o'clock evenings. Phone 7460. Furniture bought and valuations made at moderate fees.

DINING-ROOM SUITE, fumed oak, $78; carpet sweeper, $3. Apply after 6 p.m. 303 Emery St.

EDISON PHONOGRAPH, two minute cylinder, complete with 12 records, $10 the lot, $1 down, $1 weekly payment; gent's bicycle, $18, $5 down, $2 weekly; baby buggy tires fitted, records, player rolls exchanged, 8 for $1. Frank Paige, Ridout, near Dundas. Phone 4778W.

EXCELSIOR single-cylinder motorcycle, good condition, run very little; $75 cash. G. West, 243 Major St., Toronto.

FACTORY buyers, attention! Electric bulbs at cut prices. Fully guaranteed. Leff Electric, 316 Grey St. Phone 4626W.

FISH, fresh caught, arriving daily; deliveries to all parts of the city. Onn's Up-to-Date Market, 143 King St. Phone 1296.

FOR SALE—Tent umbrellas for lawn, beach or show grounds. Lot of large Canadian cotton flags, crepe paper in rolls, all at bargain prices. Call at Peel's, Richmond St.

GARAGE, 10x14, frame, newly built; must be sold at once. Apply A. McLeod, Queen's Park, opposite Quebec St.

GOOD INDIAN TEA, 10 lbs. $4.00. Tyler's, 355½ Clarence.

GUARANTEED lamps, 25, 40 or 60-watt, 3 for $1. Irons, regular $6, for $4.50. Complete set of fixtures for $34.50. Send for photograph. The Bowley Electric, home of quality fixtures, 306 Dundas St., London, Ont. Open evenings.

HAY, straw and grain, chopping and rolling. L. & S. Slobasky, cor. Hamilton Rd. and Adelaide. Phone 617J.

HOOSIER Kitchen Cabinet and Eclipse gas stove, rug, all nearly new. 28 Prospect Ave.

JOIST, SCANTLING, sheeting, etc. London Wrecking Co., 500 Bathurst St. Phone 6640W.

LADIES' and men's clothing and house furnishings sold on easy terms. Tel. 3595W. J. Holiff.

LIBRARY TABLE, solid fumed oak, 2 living-room chairs, genuine leather seats, practically new. Tel. 6255W.

McKIM'S auction room—For quick sale: Large mirrors (B. plate), counters and shelving, household goods, etc. Phone 4820W. 357 Talbot St.

PRINTING—Let Sam Charlton do it. 123 King St. Tel. 984J.

SEWING machines—Good drop-head, latest improved singers, slightly used, wonderful bargains. 99 King, west of Talbot.

TYPEWRITER supplies, repairs. E. O. Graves, 110 Dundas St.

WALNUT parlor suite and Hyslop wheel. Practically new. 296 Nelson St.

WINDOW and door screens made to order, rewired. C. A. Smith. Tel. 1054.

MOTORCYCLES & BICYCLES.

MOTORCYCLE bargains, Indian, 1921, electric. Clements Bros., 791 Dundas St. Tel. 6778F.

MOT

TO REPORT ON REINDEER HERD IN BAFFIN LAND

Laplanders Cared For Animals During Winter of 1921-1922.

LANDED LAST WINTER

Deer Towed Ashore While Mercury Registered Below Zero.

HALIFAX, Aug. 28.—Amadjuak, Baffin Land, on the north side of Hudson Straits, may be expected very soon to give a report of how the six hundred Norwegian reindeer and their Lapland keepers, which were landed there last November fared through the long northern winter. As plans are afoot to place other and larger herds in Canada's northland with the purpose of making it a vast meat storehouse for the American continent, the report of the Amadjuak herd is being watched for with much interest.

It will be remembered that the landing of the reindeer in Baffin Land last fall was generally hailed as history making in two ways; first, because it was the first big move to establish the reindeer industry in Canada, and, second, the Hudson Bay Company's steamer Nascopie, in transporting the herd, made her second trip to Hudson Bay and strait's in a single year, the first ship to accomplish this. The great inland sea, with its expanse of water stretching 600 miles east and west and eight hundred miles north and south, was thereby taken out of the class of waters whose navigable season permits of but one visit a year by merchant ships.

Supplied Company's Posts.

The Nascopie is a steel freighter of 1,498 tons net, which has since 1910, except when on war service, supplied the Hudson Bay Company's posts in Hudson Bay and straits. In 1921, as usual, she sailed from Montreal in July, went north through the Straits of Belle Isle and steamed through nine hundred miles of ice along the coast of Labrador. Most Canadians have visions of "steaming through" in July, 1921, but not through Arctic ice. The Nascopie went through her schedule of visiting Port Burwell, Chimo, Stupart's Bay, Wolstenholme, Lake Harbor and Dorset in Hudson Straits, Port Churchill, Chesterfield, Repulse Bay, Harrison and Charlton island on the western side of the bay and north of it among the islands of Baffin Land. She collected the year's furs which the hunt and traps had yielded to these posts and many outposts of which they are the depots, and sailed for England with perhaps more than a million dollars worth of the pelts of foxes, minks, martens, etc., in her hold.

From England she went to Bugten in Northern Norway, and took on board 627 reindeer, whose selection had been supervised by Dr. E. A. Watson, chief animal pathologist of the Canadian government. The trip from Bugten to Amadjuak was a trying one. A stormy passage and seasickness caused much distress among the reindeer and a few died. A heavy storm held the steamer off Hudson Straits for some days. Ice began to worry the officers of the ship before she finally reached Amadjuak on Nov. 1. Ordinarily she bids final farewell to Hudson Straits in October, for even then the Arctic cold warns that the surrounding waters may soon be an impassable barrier of grinding ice.

With the season far spent, the Nascopie's personnel and the reindeer party were faced with the task of landing about six hundred animals, without lighters or steamer pier, and with two miles of shallow water lying between them and a rocky beach.

Towed Ashore.

Necessity is the mother of invention. Two ship's boats were lashed together, and over their top was built a closed-in deck capable of holding upwards of forty reindeer. The animals were lowered into this, and the improvised lighter was towed ashore by steam launch. As many as 217 reindeer were put ashore in one day in this way, until the six hundred animals stretched their stiffened legs in their new Canadian home and set their pace over the adjoining country to search for food. If fortune does not frown on the hopes of those responsible for placing them in Baffin Land, future generations of the Nascopie's reindeer will doubtless send forth tempting and savory odors to hungry Canadians from the kitchens of the Dominion.

While the towing of the reindeer went on the mercury remained below the zero mark. A stiff wind blew, but this was somewhat of a blessing, for by its aid it was possible to keep the ice from forming over the adjoining water.

Live in Tents.

J. A. Mikkelborg, a Norwegian by birth, but for some years a resident of Canada as an official of the Hudson Bay Company, was left in charge of the reindeer and their tenders. The latter consisted of five Lapland families, including women and children. One hundred tons of supplies was left for the little colony. The officers and crew of the Nascopie assisted in putting together a frame structure for the use of Mr. Mikkelborg and his Norwegian assistant, known as a "reindeer leader," but the Laplanders planned to spend the winter in the tent-like structures to which they have been accustomed through many generations in their own country. Already in November the temperature was ranging from zero to 10 below, and the ground was white with snow.

The Nascopie left Hudson Straits Nov. 18, and arrived at St. Johns, Nfld., without incident, where she was awaited with increasing anxiety.

The Nascopie has a war history, which includes the sinking of a German submarine off North Cape, Norway, while en route to Archangel in the Russian White Sea.

The following officers were on the Nascopie on her reindeer trip: Capt. G. E. Mack, superintendent of transport in Canada for the Hudson Bay Company; Capt. G. H. Mead, commander of the steamer; Chief Officer F. L. Coe; Second Officer J. H. Quick, Third Officer A. S. Watts, Chief Engineer J. Ledingham, Second Engineer A. H. Docherty, Third Engineer John Galbraith, Fourth Engineer R. H. Thomas.

Clandeboye Residents Hunt For Chicken Thieves.

Special to London Advertiser.

CLANDEBOYE, Aug. 28.—There has been so much chicken stealing and petty thieving in this vicinity lately that when a dog barks very much in the night the men usually make a visit to the henroosts with flashlight in one hand and shotgun in the other.

FACES MURDER OF 19-YEAR-OLD GIRL

Nova Scotia Man Accused of Attempting to Burn Woman Alive.

Yarmouth, N. S., Aug. 29.—Omar Roberts, a widower of North Kemptville, 30 miles from here, was arrested this morning, charged with the murder of his housekeeper, 19-year-old Flora Gray, who died last night from burns received when Roberts' house was destroyed by fire. Shortly after 10 o'clock last night, it is stated, Roberts drove in his automobile to the home of Robert Randall, a neighbor, living half a mile away, and reported that Flora Gray had been burned to death. A party immediately proceeded to Roberts' house, which they found full of smoke. Entering Miss Gray's room, they found her under the bed, naked, and terribly burned.

She was unconscious, but on the arrival of Dr. Farish from Yarmouth she recovered long enough to make a statement, in which she accused Roberts of causing her condition. It is understood her statement to the doctor and others alleged that at 10 o'clock last night, after she had retired, Roberts made advances, which were repulsed, whereupon he threw gasoline over the bed, set it alight, and left her to her fate. She died shortly after making the statement. An inquest is being held this afternoon at the home of her father, Clarence Gray, Kemptville.

REBELS OPEN FIRE ON IRISH MOURNERS

Unofficial Report Says Five Killed and Several Wounded.

Belfast, Aug. 29.—Rebels fired upon a congregation of mourners yesterday as they were leaving a Westport (Mayo) Church, having attended mass in honor of Michael Collins, says a message read today by Athlone, correspondent for the Belfast Telegraph.

The correspondent telegraphed his paper that the Athlone military headquarters was without official knowledge of the reported shooting, but the unofficial message stated that five civilians were killed and several others were wounded.

The rebels fired at the worshipers from across an adjacent river, the message said, and men, women and children fled in all directions as volley after volley was poured in their direction. Troops vigorously replied to the firing, and a stiff engagement ensued after the arrival of feinforcements, but the republicans were finally driven from the town.

AGENT TRANSFERRED.

Special to London Advertiser.

HEPWORTH, Aug. 28.—Mr. Geo. Huehn, assistant agent at the Hepworth G. T. R. station, has been transferred to Walkerton.

Here is a fortune. Get up something to take rouge off coats.

WILL ENFORCE PARKING RULES

Issue Summonses Against Several Prominent Chatham Businessmen.

Group of Citizens Will Appeal For Book of Ordinances.

Special to London Advertiser.

CHATHAM, Aug. 28.—The city police department has finally declared war on all and sundry who violate the city parking ordinances. For some time city and county motorists have not been observing the angle parking on the streets in the business section of the city, and the police opened their campaign today by issuing summonses for several prominent businessmen.

It is stated, however, that information regarding the observance of these and other city ordinances should be put into booklet form and handed out to all motorists in the city, and that a group of citizens will shortly appeal to the city council with a view to having this work performed.

Word was received in the city today of the death of Mrs. Mary McIsaac in Regina, Sask.

She was the wife of the late John McIsaac, and was born in Scotland 82 years ago. She had resided in this city for the past 20 years, and was spending the summer vacation out west, accompanied by her daughter, Miss Margaret McIsaac, of this city.

While visiting with relatives she suddenly developed a high blood pressure, and this, together with a complication of disease, caused her death.

She is survived by six daughters, Mrs. (Rev.) Backer of Regina, Mrs. Burroughs of Vancouver, Mrs. Garrison of Regina, Mrs. Shaw of Tupperville, Mrs. P. Merritt of this city, and Miss Margaret McIsaac, a teacher on the central school staff of this city. One son, John McIsaac, resides on a farm near London.

Additional buildings will be necessary to house the extra live stock exhibits at the fair, which will be held in this city from Sept. 5 to 8, inclusive.

Secretary Putam announced today that the building will be required for housing cattle, hogs and sheep. Gangs of men are employed in putting up these buildings, and it is expected that they will be ready for the reception of live stock on Saturday of this week.

HANOVER RESIDENT DIES

Philip Schultz, Highly Respected Resident, 81 Years Old, Dies.

Special to London Advertiser.

HANOVER, Aug. 28.—The death occurred in Hanover on Saturday of Philip Schultz at the age of 81 years.

The late Mr. Schultz was born in Germany in 1841, and emigrated with his parents to Canada when 15 years of age, settling first in Waterloo County.

In 1865 the late Philip Schultz moved to Normanby Township and married Miss Elizabeth Hillgartner of that township the same year. In 1872 they removed to Bentick Township, where they resided until 1892, when they moved to Hanover. The deceased is survived by his widow, two sons and three daughters.

MRS. MARY S. SYMINGTON DIES IN HER 71ST YEAR

Special to London Advertiser.

CAMLACHIE, Aug. 28.—The death occurred Sunday of Mary Stirrett, widow of J. W. Symington, in her 71st year. For a few months Mrs. Symington had been ill, and had been greatly missed in the circles in which she moved.

She is survived by three daughters, Kathleen, Mrs. Armand in England, Jean and Gretta at home, and three sons, William, George and Bruce, all of Plympton.

The funeral will take place on Tuesday, with services at 2 p.m. Interment will be made at Wyoming.

Bees that swarm in the spring make little honey.

SEES MENACE IN COAL SITUATION

Premier King Addresses the Directors of Canadian National Exhibition.

Declares Individual and Combined Effort Necessary To Aid Problem.

Toronto, Aug. 29.—Hon. W. L. Mackenzie King, premier of Canada, arrived here this morning, and made his headquarters at the King Edward Hotel. During the morning the premier held several conferences and met many prominent Toronto people. At noon he addressed the directors' luncheon at the Canadian National Exhibition. Tomorrow evening he will be the guest of honor at a banquet tendered by local Liberals.

In some quarters it is expected that the premier will make an announcement as to the government's proposed policy regarding the location of the offices of the Canadian Government Railways.

"Individual and combined effort will be required to cope with the coal situation in Canada this coming winter," said Premier King, during his address at the directors' luncheon.

"The individuals who have initiative, who have resources, who have bestirred themselves, or are already bestirring themselves," said the premier, "will probably find when the cold weather sets in that they will be able to cope with the situation. The same will be true of the communities that do likewise. The individuals and the communities that are not seeking to make their wants known and to meet them now will stand a good chance of suffering later on.

"Now that war has given way to peace, to develop the industrial type of organized society to its highest perfection, should be the supreme aim of all our citizens," said the premier in the course of his address. "As we achieve that end, and a vast contribution toward it is made by this annual exhibition, we shall develop in no uncertain way the latent resources of our country, the latent ideals of our people and the potential greatness of our nation."

KITCHENER'S FLOWER EXHIBITION OPENS

Special to London Advertiser.

KITCHENER, Aug. 28.—The annual horticultural exhibition of the Kitchener Horticultural Society was opened here this afternoon to the largest crowd that ever attended an opening night of the show. The exhibit was officially opened by Mayor Greb. The exhibits are far in excess of all previous years. The judging is going on at present in the various branches of the exhibition and the results will be announced before the conclusion of the affair.

CHARGE BRANTFORD MAN WITH BREACH OF O. T. A.

Special to London Advertiser.

BRANTFORD, Aug. 28.—Charles Sowers appeared before Magistrate Blake in the police court this morning to answer to two charges of breaches of the O. T. A. He was charged with "using or consuming liquor obtained from an unauthorized place" and "keeping liquor for sale."

The first charge was dismissed by the magistrate after hearing the crown evidence and a charge of obtaining liquor from an illegal source will be preferred against Sowers.

The two charges will be heard next Friday.

PROMINENT RESIDENT PASSES AT INGERSOLL

INGERSOLL, Aug. 28.—The death occurred today of Louis F. Lefaive, for many years a well-known resident. He passed away at the family residence, Thames street, after an extended illness.

He was well known in this district, having previously lived at Thamesford. He was 62 years of age, and besides his widow, is survived by a family.

THE OLD HOME TOWN. BY STANLEY.

FINANCIAL AND COMMERCIAL

PEACHES SELL AT NEW LOW LEVEL

Fruit Drops to $1 a Basket On Local Market.

After a week of varying prices, peaches reached a new low level Tuesday morning and sold at 75 cents to $1 for the 11-quart basket. The demand at these prices, however, was slow.

Plums were steady at 50 to 60 cents by the 11-quart basket, and 40 cents for the 6-quart size.

Apples were rather scarce Tuesday, but no changes in prices were noted.

Potatoes suffered a slight decline Tuesday and sold at 75 to 90 cents a bushel. The demand was fair.

Pickling cucumbers are becoming more plentiful and the demand is good at 25 to 35 cents a hundred.

The prevailing price for dry onions is $1.50 a bushel, while the pickling variety are selling at 15 to 20 cents a quart, a slight reduction below Monday's price.

Corn was not so plentiful, and the demand was good at 15 to 20 cents a dozen.

Celery advanced a little in price and sold at 50 to 90 cents a dozen bunches.

The supply of tomatoes offered for sale far exceeds the demand, and the competition in this line was keen. The prevailing price is 25 cents a basket, although a few are only asking 20 cents.

Three loads of new oats sold Tuesday at $1 a cwt., while new wheat was selling at the same price per bushel.

A few loads of hay sold at $11 to $13.50 a ton, but the demand was only fair.

Grain, per Cwt.—			
Barley, per cwt.	$1 40	to	$1 56
Buckwheat, per cwt.	1 40	to	1 50
Oats, new, per cwt.	1 00	to	1 10
do, old, per cwt.	1 25	to	1 35
Grain, per Bushel—			
Buckwheat, per bu.	67	to	72
Oats, new, per cwt.	1 00	to	1 00
do, new, per bu.	34	to	36
Wheat, old, per bu.	1 20	to	1 20
do, new, per bu.	1 00	to	1 00
Hay and Straw—			
Hay, old, per ton	17 00	to	17 50
do, new, per ton	11 00	to	13 50
Straw, per ton	8 00	to	9 00
Fruits—			
Apples, per bu.	75	to	1 00
Canteloupe, each	15	to	25
Elderberries, box	12	to	15
Peaches, 11 qts.	75	to	1 00
do, 6 qts.	40	to	50
Pears, 15 qts.	45	to	50
Plums, 11 qts.	50	to	60
do, 6 qts.	40	to	40
Watermelons, each	25	to	40
Vegetables—			
Beans, butter, 11 qts.	35	to	35
Beets, per doz.	35	to	35
Cabbages, each	5	to	5
do, per doz.	50	to	60
Cauliflowers, each	10	to	25
do, per doz.	1 00	to	2 00
Celery, per doz.	50	to	90
Carrots, per doz.	35	to	40
Corn, green, doz.	15	to	20
Cucumbers, per doz.	10	to	30
do, pickling, per 100	25	to	35
Egg plants, each	20	to	25
Lettuce, per doz.	35	to	40
Onions, green, doz.	30	to	40
do, per bu.	1 50	to	1 50
do, pickling, qt.	15	to	20
Peppers, sweet, doz.	25	to	35
do, green or red	12½	to	12½
do, green, 12 lbs.	75	to	75
do, large, each	5	to	5
Peas, shelled, qt.	25	to	25
Potatoes, new, bu.	75	to	90
Radishes, per doz.	35	to	40
Rhubarb, per doz.	35	to	40
Tomatoes, per lb.	4	to	5
do, 15 lbs.	20	to	25
Honey, Wholesale—			
Honey, 5-lb pails	75	to	85
do, strained, lb.	17	to	17
do, comb, lb.	25	to	30
Honey, Retail—			
Honey, 5-lb pails	90	to	1 00
do, strained, lb.	20	to	20
do, comb, lb.	30	to	30
Dairy Products, Retail—			
Butter, creamery, lb.	42	to	43
do, dairy, lb.	40	to	40
do, crocks, lb.	35	to	35
Eggs, new-laid, doz.	25	to	27
Dairy Products, Wholesale—			
Butter, creamery, lb.	40	to	40
do, dairy, lb.	35	to	36
do, crocks, lb.	32	to	32
Eggs, doz., basket	22	to	23
do, crate, doz.	22	to	23
Poultry, Dressed, Retail—			
Chickens, each	1 00	to	1 50
do, old, per lb.	25	to	28
do, spring, each	65	to	1 00
Poultry, Dressed, Wholesale—			
Chickens, per lb.	30	to	35
do, old, per lb.	27	to	28
Poultry, Alive—			
Chickens, per lb.	20	to	25
do, old, per lb.	12	to	18
Ducks, per lb.	20	to	22
Geese, per lb.	18	to	18
Live Stock—			
Hogs, alive, cwt.	12 50	to	12 50
Sows, fat, cwt.	9 00	to	9 00
Pigs, small pair	10 00	to	16 00
Dressed Meats, Wholesale—			
Heifers and steers, 500 to 600 lbs.	11 00	to	12 00
Cow beef, 400 to 500 lbs, per cwt.	9 00	to	10 00
Beef, hinds, lb.	16	to	16
do, fronts, lb.	14	to	15
Hogs, dressed, cwt.	17 00	to	17 50
Lambs, choice, cwt.	25 00	to	25 00
do, hinds, lb.	27	to	27
do, fronts lb.	18	to	18
Veal, choice, 100 to 125 lbs, cwt.	13 00	to	14 00
do, hinds, lb.	25	to	25
do, fronts, lb.	20	to	20
Hides—			
Cow hides, No. 1	11½	to	11½
do, No. 2	8½	to	8½
Calf skins, No. 1	13	to	13
do, No. 2	11	to	11
Horse hides, each	2 50	to	3 00
Kip, No. 1, per lb.	11	to	11
do, No. 2	9	to	9
Lamb skins, each	25	to	35
Wool, Unwashed—			
Wool, coarse, per lb.	12	to	12
do, fine, per lb.	18	to	18
do, medium, lb.	15	to	15

FRUIT AND VEGETABLES

Toronto, Aug. 29.—White & Co. report the following wholesale selling prices of fruit and vegetables this morning:

Plums—Eleven quarts, 30@50c; 6 quarts, 20@25c.

Peaches—Eleven quarts, 50c@$1; 6 quarts, 30@60c.

Blueberries—$1 50@2.

Apples—30@50c.

Cabbage—Dozen, 50c.

Lettuce—Case, 50c.

Tomatoes—20@25c.

Peas—Basket, 75c.

Beans—Basket, 30c.

Green Corn—10@15c.

LIVE STOCK

Toronto, Aug. 29.—Cattle—Receipts, 1,174. There was a heavy run of fresh cattle, in addition to 1,200 head held over from yesterday. Odd lots of good butcher cattle brought from $5 50@6 50. Same Western States cattle sold at $4 25@5 25. Market draggy, with a weak undertone. Stockers and feeders fairly active. Quotations: Heavy beef steers, $7@8; butcher steers, choice, $6 25@6 75; medium, $5 50@6; common, $4@5; butcher cows, choice, $4@5; medium, $3@4; canners and cutters, $1@2; butcher bulls, good, $4@5; common, $2 50@3 50; feeding steers, good, $5 50@6; fair, $5@5 50; stockers, good, $4 50@5; fair, $3 75@4 25.

Calves—Receipts, 535. The calf market is steady to strong, with tops at $11. Quotations: Choice, $9@11; medium, $7@9; common, $5@7.

Milch Cows—Choice, each, $70@90; springers, choice, $80@100.

Sheep—Receipts, 3,374. The lamb run is heavy. Market opened brisk at 50c lower, with goood lambs at $11@11 25, and culls at $7 50@8. Quotations: Ewes, $2@5; lambs, $11@11 25.

Hogs—Receipts, 1,447. Prices unsettled, packers bidding $1 lower at $12 50, fed and watered. Quotations: Selects, $12 50@13; light, $11 50@12; heavy, $10 50@11; sows, $8 50@9.

East Buffalo, N.Y., Aug. 29.—Cattle—Receipts, 500; good cattle active and strong, common slow.

Calves—Receipts, 450; market active, at $5@14.

Hogs—Receipts, 4,000; active and steady; prices unchanged.

Sheep and Lambs—Receipts, 2,800; active; lambs 25c higher, balance unchanged; lambs, $6@14.

GRAIN

Liverpool, Aug. 29.—Wheat—Spot, No. 1 northern, 10s 10d; No. 3, 9s 10d; No. 2 hard winter, 9s 10d.

Corn—Spot, American mixed, 8s 5d.

Chicago, Aug. 29.—Wheat prices started easier here today in sympathy with a decline in Liverpool. Houses with eastern connections were fair buyers of futures on the breaks during the early dealings, and took part of the surplus output of the pit. Trade, however, was not large, and the market was easily influenced. Initial quotations, which were ⅛c to ¾c lower, with September at $1 02¾@1 03, and December at $1 04⅛@1 04¼, were followed by a slight general rise all around.

Coarse grains showed considerable resistance to selling pressure early. After starting at unchanged figures to ⅛c lower, with September at 60⅝@60½c, the corn market hardened around this range.

Oats were unchanged to ⅛c lower at the start, with September at 32c, and then scored a slight rally.

CHICAGO GRAIN FUTURES.

(Jones, Easton, McCallum Company.)

Chicago, Aug. 29.

	Open.	High.	Low.	Close.
Wheat—				
Sept.	$1 03	$1 03⅛	$1 01⅞	$1 02
Dec.	1 04	1 04⅝	1 02¾	1 02⅞
May	1 08⅞	1 09⅝	1 07⅝	1 07¾
Corn—				
Sept	60½	60⅝	59¼	59¼
Dec	55⅛	55¼	53⅞	54
May	58⅞	..	57½	57½
Oats—				
Sept	32	32½	31⅞	32⅛
Dec	34	34½	33¾	..
May	37⅜	37⅝	37⅛	..

Winnipeg, Aug. 29.—Futures opened: Wheat—Oct., ¼c to ⅝c lower at $1@99⅝c; Dec., ⅜c to ⅝c lower at 97½@97¾c; May, ½c lower at $1 02¾.

Oats—Oct., ⅛c higher at 39⅞c; Dec., ⅛c lower at 37¾c.

Barley—Oct., ¼c higher at 52½c.

Flax—Oct., ⅜c higher at $1 80⅝; Dec. unchanged at $1 71½.

Rye—Oct. unchanged at 67c; Dec., ½c lower at 64¾c.

WINNIPEG GRAIN FUTURES.

(Jones, Easton, McCallum Company.)

Winnipeg, Aug. 29.

	Open.	High.	Low.	Close.
Wheat—				
Oct	99½	1 00¼	99⅛	99¼
Dec.	97⅞	98¼	97	97⅛
May	1 02¾	1 03⅛	1 02¼	..
Oats—				
Oct.	39⅝	39⅞	39¾	39½
Dec.	37⅝	38⅜	37⅝	..
May	41½	41⅝	41½	..
Flax—				
Oct.	1 80⅜	1 84	1 80⅜	1 82
Dec.	1 71½	1 74½	1 71½	1 72

PROVISIONS

Chicago, Aug. 29.—Provisions were weak in line with lower quotations on hogs.

Liverpool, Aug. 29.—Hams—Short cut, 110s.

Bacon—Cumberland cut, 111s; Canadian Wiltshires, 137s 6d; clear bellies, 101s 6d; short clear backs, 95s; shoulders, square, 85s 6d.

Cheese—Canadian finest colored, 86s

BAR SILVER

London, Aug. 29.—Bar silver, 35⅛d per ounce.

LONDON STOCK EXCHANGE

London, Aug. 29.—Following is the New York equivalent of today's prices:

Consols for money	57¼
British 5 per cent loan	99¾
British 4½ per cent loan	97½
Atchison	101½
Baltimore & Ohio	57
Canadian Pacific	144⅝
Chesapeake & Ohio	73
Chicago Great Western	8
Chicago, Mil. & St. Paul	33⅜
De Beers	11½
Denver & Rio Grande	⅞
Erie	16⅞
Erie, 1st, pfd	24⅞
Grand Trunk	⅜
Illinois Central	101⅝
Louisville & Nashville	135¼
Missouri, Kansas & Texas	12½
New York Central	97
Norfolk & Western	115½
Ontario & Western	26⅜
Pennsylvania	45⅞
Rand Mines	2⅝
Reading	75⅝
Southern Railway	25¾
Southern Pacific	93
Union Pacific	146⅞
United States Steel	101½

STANDARD EXCHANGE

Toronto, Aug. 29.—Improved trading brought better prices on the early session of the Standard mining exchange today and gains were registered in the majority of the gold leaders. Holly closed at an advance of 45c at $12.50, after reaching high at $12.61. Business was good in this stock. McIntyre was 20c better, at $19.60; Lakeshore, 6c, at $2.76; Teck Hughes, ¼c, at 74c, and Atlas a ½c at 27c. Dome lost 20c on a small lot, and Porcupine Crown and V. N. T. were 1c lower at 21c and 19c respectively.

The silvers were quiet. Castle Trethewey and Nipissing were unchanged, and McKinley-Darragh lost 1c at 30c.

EXCHANGE RATES

New York, Aug. 29.—Canadian dollars, 1-16 of 1 per cent discount.

BUTTER AND EGGS

Chicago, Aug. 29.—Butter—Unsettled; creamery extras, 35c; firsts, 30@32c; extra firsts, 32½@34c; seconds, 28½@29½c; standards, 34c.

Eggs—Higher; receipts, 13,806 cases; firsts, 24@25c; ordinary firsts, 22@22½c; miscellaneous, 23½@24½c; storage packed, 26@26½c.

OILS

Liverpool, Aug. 29.—Kerosene—No. 1, 1s 4d; No. 2, 1s 5d.

Turpentine Spirits—96s 6d.

Rosin—Common, 14s 6d.

FLOUR

TORONTO, Aug. 28.—Good feed flour, per bag, $1.70@1.80.

Millfeed—Bran, per ton, $22@23; shorts, per ton, $24@25.

MINNEAPOLIS, Aug. 28.—Flour unchanged to 10c lower; family patents, $6.60@7; shipments, 65,442 barrels.

Bran—$14@15.

MONTREAL, Aug. 28.—Flour, Manitoba spring wheat patents, firsts, $7.50. Rolled oats—Bag, 90 lbs., $3.20@3.30. Bran—Per ton, $23.25. Shorts—Per ton, $25.50.

NEW YORK, Aug. 28.—Flour steady; spring patents $6.25@6.75; spring clears $5.25@6.25; soft winter straights $4.85@5.25; hard winter straights $5.75@6.25.

HAY

TORONTO, Aug. 28.—Hay, No. 1, per ton, $22@23, track Toronto; extra No. 2, $18@19; mixed, $14@18.

Straw—Carlots, per ton, $12@13.

NEW YORK, Aug. 28.—Hay easy; No. 1, $26@28 a ton; No. 2, $24@26; No. 3, $22@24; shipping, $20@22.

MONTREAL, Aug. 28.—Hay, No. 2, per ton, carlots, $18@20.

TORONTO STOCKS

Toronto, Aug. 29.—Stocks were under pressure on the local stock exchange this morning, and price concessions were fairly general throughout the list. Canada Bread sold off ¾ to 37. Cement closd ¼ lower at 71¾. Brazilian at 44½ was off ¼. General Electric off ½ at 81½, with C. P. R. and Twin City unchanged at 145¼ and 53 respectively. Trading in these issues was light. The unlisted section was more active, with Hollinger leading the group. On sales of 3,000 shares Hollinger made a net gain of 55c for the session, closing at $12 50. Lake Shore gained 6c at $2 75.

Sales.	High.	Low.	Noon.
25 Abotibi	64⅛	..	..
25 Barcelona	6¼	..	..
100 R. E. S. 2nd pfd.	36	..	..
60 Brazilian	44½	..	..
30 Bell Telephone	116	..	..
35 Canada Bread	37¼	37	37
100 Canada Cement	71¾	..	..
100 C. S. L., pfd.	57	56½	56⅝
20 C. G. Electric	81½	..	..
5 do, pfd.	101	..	..
35 C. P. R.	145¼	145	145¼
121 City Dairy	137	136	136½
15 do, pfd.	98	..	..
200 Con. Smelters	26½	26⅜	26⅜
4 Consumers Gas	156	..	..
1 Crow's Nest	68½	..	..
10 Mackay	102¼	..	..
50 Pacific Burt	68	..	..
15 do, pfd.	88¼	..	..
61 Twin City	53	..	..
4 Winnipeg Railway	37	..	..
Mines—			
100 Coniagas	140	..	..
20 Dome	3700	..	..
Banks, etc.—			
4 Commerce	184½	..	..
7 Royal	197½	..	..
10 Toronto	174	..	..
5 Can. Landed	81	..	..
1 Toronto Trusts	207	..	..
Bonds—			
$1000 Quebec Power	72	..	..
150 Victory, 1922	99.90	..	..
500 do, 1923	99.75	99.70	99.75
6200 do, 1933	103.40	103.10	103.40
50 do, 1937	105.25	..	..
5100 do, 1924	99.50	99.10	99.50
48150 do, 1934	100.35	100.15	100.15
Unlisted—			
10 Brompton	36	..	..
500 West Dome	16	..	..
3190 Hollinger	1265	1205	1260
2350 Lake Shore	278	270	276
450 Mutual Oil	10⅛	10	10
1500 Porcupine Crown	21½	21	21
20 Inter. Petroleum	21½	..	..
10 Price Bros.	46¼	..	..
2950 Teck-Hughes	74½	74	74
2500 Thompson-Krist.	3½	..	..
5 Asbestos, pfd.	82½	..	..
125 Schumacher	73	..	..

MONTREAL STOCKS

Montreal, Aug. 29.—Trading was spasmodic on the Montreal Stock Exchange this morning. At the opening buyers were not in evidence. This was followed by a period of activity in some issues. After orders had been filled the market again became dull. The tone was good throughout.

The first stock to show any activitiy was Price Bros., which was firm at 46¼. This initiated trading in a number of issues in the paper group, and demand turned to Abitibi at 64, while Spanish River became active at par, the preferred being at 106. Brompton was traded in at 36 to a fraction better, and Howard Smith at approximately 81 for broken lots. British Empire Steel second preferred held the floor for a period with quite a burst of activity, in which the price was carried up to 36½ from an opening of 35. Steel of Canada was dull but steady at 77, and Cement only moderately active with sales at 72.

Steamships preferred was less active than yesterday, but still attracted some interest, and the price made a new high on the movement at 57, later easing off fractionally. Montreal Power came out at 98. The rest of the market was quiet and featureless.

NEW YORK STOCKS

New York, Aug. 29—Wall Street, 1:30 p.m.—Buying inanticipation of higher dividend payments and aggressive pool operations caused a further marked rise in prices in the afternoon, especially in the public utility group. North American improved 5½ points, Western Union 4¾, Cluet-Peabody 3¼, and United States Pipe common and preferred, Famous Players and United Retail Stores 2 to 2½ points.

(Reported by Jones, Easton, McCallum Company for The Advertiser.)

New York, Aug. 29.

	Open.	High.	Low.	Close.
Am. Beet Sugar	47	48	47	48
American Can	59½	60½	59½	60⅛
Allis-Chalmers	57⅜	57¾	57⅜	57½
Allied Chemical	35⅛	35½	35⅛	35½
American Car	185	..	..	..
Am. Sumatra	38¼	39	38¼	39
Agr. Chemical	40½	40½	40⅛	40½
Am. Locomotive	119¾	121	119½	120
Alton	8⅞	8⅞	7½	7½
American Sugar	83⅜	83½	83¼	83½
Am. Smelters	64	65¼	63¾	64¾
American Steel	51	51⅝	51	51⅝
Am. Tel. & Tel.	123⅞	125⅜	123⅜	125
American Wool	93	94½	93	93⅞
Atlantic-Gulf	30¼	30¼	28½	30
Atchison, com.	102⅜	104¼	102⅜	104⅛
Anaconda Copper	54⅝	55½	54⅝	55¼
Baltimore & Ohio	57⅛	58⅝	57⅛	58⅝
Brooklyn Transit	25¼	26⅜	25¼	25⅞
Baldwin Loco.	125	127⅜	125	127⅛
Bethlehem, B.	77⅝	78½	77⅝	78
Canadian Pacific	144½	147¾	144½	147⅝
Ches. & Ohio	75¼	76⅝	75¼	76⅜
Consolidated Gas	139	140	137⅝	138½
Chandler Motor	59¾	62	59¾	62
Coca-Cola	71⅝	71⅝	70½	71½
Central Leather	41½	41⅝	51¼	51⅜
Corn Products	117⅛	119⅞	117⅛	119½
Cal. Petroleum	80

ROWAT'S COFFEE.
Unless you are drinking Rowat's Coffee you do not know the real delights of this beverage at its best.
Try a Pound Today—70c.
T. A. ROWAT & CO.
250 Dundas Street. Phones 3051-2052
y

C. H. WARD & CO
DIAMOND MERCHANTS

DIAMONDS
A Diamond for an engagement ring. Beautiful Blue White Diamonds set in Platinum, white, green and yellow gold.
Rings from $25 to $1,250.
C. H. Ward & Co.
Diamond Merchants, Jewelers and Opticians.
386 RICHMOND ST.
Phone 1084.

Quality Vulcanizing Only.
ART WILKES
London Tire Repair Depot,
354 WELLINGTON STREET,
Opposite McClarys. ywt

10 karat Bean End Cuff Links, regular $6.50 for $3.00.
WRAY'S Jewelry
LIMITED.
234 DUNDAS STREET.

CLEAR as CRYSTAL
Quality is the distinguishing mark of our glasses. Quality in the lenses, the frames, and the workmanship. Added to our expert fitting and uniformly good service this merits your patronage.
Carlyle TREBILCOCK OPTICIAN
233 Dundas Street, Phone 2351
Two Doors East of Majestic. yt

Cut shows one of our many lines
We have Trusses to fit all needs. Our fitters are experts. $1.50 to $10.00.
ANDERSON & NELLES,
268 Dundas St.
ywt

For School, Collegiate or University
You Should Be Equipped With
A Genuine Ideal
Waterman Fountain Pen
Prices $2.50 and up.

HAY Stationery Company
LIMITED.
PHONE 5600.
331 Richmond St.

Westervelt School
Students taking positions: Edith McMillan with National Drug & Chemical Co. Alta Pook with A. B. Greer & Sons (temporary); Dolly Dalrymple with Somerville Box Co. b

A. L. OATMAN
The Funeral Home
Cor. King and Colborne Streets.

J. FERGUSON'S SONS
176-178 KING STREET
Funeral Directors and Embalmers.
Handsome Motor Car or Hearse Equipment.
Day or Night Service.
PHONES:
Office 543. Residence 2056W-656J

GEO. E. LOGAN
FUNERAL DIRECTOR AND EMBALMER.
418 Richmond St. Phone 1968.
Finest Motor and Horse Equipment.
ywt

N. J. GRIFFITH
FUNERAL DIRECTOR AND EMBALMER.
104 Dundas Street, London.
Residence on premises. Phone 459.

The London Loan Company of Canada
MORTGAGES AND REAL ESTATE AGREEMENTS PURCHASED
M. J. KENT, Manager.

Pre-Season
FUR SALE
BELTZ & CO.
PRACTICAL FURRIERS.
ywt

DELICIOUS BREAD
OF
BUTTERY RICHNESS
THAT'S
PARNELL'S BUTTER-CREAM LOAF
FIND OUT FOR YOURSELF BY TRYING A LOAF TODAY.
ywt

Furs Remodeled At Summer Prices
BY SKILLED FURRIERS.
ROSS' Limited
196 DUNDAS ST.
Phone 1319. ty London, Ont.

WOMAN SPENDS MOST IN ELECTION

WINNIPEG, Man., Aug. 28.—Compilation of election expenses for the recent provincial campaign show that Mrs. E. Rogers, who was elected on the Liberal slate, tops the list, with an expenditure of $1,431, while Fred Hilson, defeated Independent, is second with $1,367. J. K. Downes, liquor referendum advocate and Independent, was third with an expenditure of $1,361.

DETAIN COUNCILLOR OF FRANCE AT ELLIS ISLAND

MONTREAL, Aug. 28. — Gabriel Louis Jaray, councillor of state of the French Republic, and secretary of the committee Franco Amerique, finally reached his destination here today after having been lodged in quarantine at Ellis Island, N. Y., upon his arrival from France due to passport difficulties.

M. Jaray is on a special mission here to attend the formal opening of a new museum to which the French government had made valuable gifts of replicas of famous Louvre treasures.

Relieves Pain
Say Ben-Gay
BAUME BENGUÉ
for Tooth Ache
At All Druggists — Keep a tube handy
THE LEEMING MILES CO., LIMITED.
Montreal.

WILSON TAKES STAND IN HIS OWN DEFENSE

Former London Pastor Claims Fellow-Prisoner, Herbert Cox, Committed Suicide.

HEARD HIM CRY FOR AIR

Claims He Was Stooping Over To Loosen Collar When Officers Appeared.

LOS ANGELES, Calif., Aug. 28.—Herbert Wilson, former London, Ont., minister and alleged mail bandit, today took the stand in Judge John Perry Woods' court and attempted by his own testimony to absolve himself of the charge of slaying Herbert Cox, upon which he is now on trial before a jury.

The accused man admitted that, together with Eddie O'Brien and Cox, he attempted to escape from the county jail on April 9 last. In graphic detail he recounted the events which occurred on the "bridge of sighs" and presented in his own behalf the theory of Cox's suicide.

Says Cox Was Leader.

Wilson said that Cox, not himself, was in reality the leader of the attempted jail break. When the three gained the "bridge of sighs," he asserted, he was sent by Cox to the platform below as "look-out."

He remained there, according to his story, until O'Brien and Cox had sawed through two bars and the jail screen between themselves and freedom.

Then he helped to boost O'Brien through the aperture, thus made, but himself remained on the bridge.

Then, he declared, he heard two shots from the courtroom, which told him that the escape had been discovered. He said that he remained where he was, but that Cox ran to the platform below and then there was heard a third shot.

This shot, he contends, was the suicide of Cox.

Wilson himself then descending, he says that he stepped over Cox's body and hearing him cry for air, stopped to loosen his collar. It was in this attitude that deputy sheriffs saw him and by his explanation Wilson hopes to controvert their testimony that he was trying to throttle Cox.

At this time, Wilson went on, he was penned upon the bridge by the deputies, who came from the courtroom on one side and the jail on the other. His recapture and that of O'Brien followed, and Cox was removed downstairs into the jail, where he died a few minutes later.

TRADE PACT WITH BELGIUM PLANNED

BRUSSELS, Aug. 28.—Negotiations for an economic agreement between Belgium and Canada are expected to open here in the near future, it was said today.

Canadian Minister Fielding will conduct the negotiations with Premier Theunys and Foreign Minister Jaspar.

CANADIAN EXPORTS OF PULP AND PAPER DROP

MONTREAL, Aug. 28.—Canadian exports of pulp and paper in July showed a decline from the previous month's figures, the total value of the exports being $9,738,252, compared with $10,534,876 in June. Exports in July of this year, however, were greater than in July, 1921, when the value was $8,666,556.

Exports of pulpwood in July were 90,965 cords, valued at $946,946, compared with 75,897 cords in June, valued at $815,155.

For the first four months of the current fiscal year there is a considerable increase in the value of pulp and paper exports over the like period of 1921, the total value for 1922 being $35,286,317, compared with $30,331,249 in 1921.

CLEARING 24 SUITS ON WEDNESDAY MORNING
Regular Price $18.50 to $22.50
ONLY $7.75 EACH
This is the final offering of these popular warm weather garments which are worth three times the price asked for them.
ROSS' LIMITED
MANUFACTURERS.
Phone 1319. 196 Dundas St.

LAST WEDNESDAY HALF-HOLIDAY SALES TOMORROW

The significance of this announcement will be appreciated by those who have profited by these morning sales during the summer months. Every department manager in this store knows that this is their last opportunity of the season for price-slashing for these weekly events, and their final efforts will be appreciated by thrifty buyers after a perusal of the sales listed below. Plan to spend the whole forenoon in this store tomorrow. The aisles should be filled at the opening hour.

We close at 1 P.M. on Wednesday

Half Holiday Wednesday
Tomorrow will be the last summer half-holiday for this year. The conclusion of our Wednesday morning sales and many season end offerings will be found in different sections not listed here.

New Silks and Velveteens That Should Go With a Rush Tomorrow Morning

Your last opportunity in Wednesday morning sales and we've made interesting inducements for early buyers in Silks and beautiful Dress Velveteens. Come early.

Priestley's Scotch Wool Braemar Tweeds, Special $2.00 Yard.

The newest in rich lovat color mixtures; fine speckled like effects; all pure wool; 56 inches wide; all soft tines in sand, brown, blue and green; correct weight for dress, suit or coat. Special ..... $2.00 yard

French Satin Charmeuse $2.49 Yard

One of the season's charming, fashoinable materials for dresses, skirts and wraps. Tomorrow's price inducement will be difficult to resist; 40 inches wide; in colors of nigger, navy, ivory and black. Special ..... $2.49 yard

Silk Finish Dress Velveteens, Yard Wide, $2.65 Yard

Dame Fashion promises for the fall and winter season special features in velvet gowns. We've imported a range of best colors in yard-wide dress velveteens; close silk finish pile, Worrall's guaranteed dyes; twill back; in colors of black, navy, nigger, henna, pheasant brown, waterfall and old blues; yard wide. Special ..... $2.65 yard

Fine Silk Canton Crepes, $2.49 Yard

Just make up the quantities and color you require and come early for this exceptional offer in pure Silk, French make, 40 inches wide; nigger, navy and wood ash gray only. Special..$2.49 yard

NOTICE
As a protection to morning shoppers, phone orders will not be taken for Wednesday morning sale goods.
Regular phone order service as usual.
Store closes at 1 o'clock tomorrow. No noon delivery.
Dinner, 11 to 12:30.

Wednesday Morning Specials In Bedding Dept. Fourth Floor

On sale Wednesday morning only, some extra special values that should create brisk buying.

Krinkelette Bedspreads, Sale Price $2.48 Each.

25 only Krinkelette Bedspreads, good quality, splendid size, 72x90 inches; hemmed ready to use. Wednesday morning sale price ..... $2.48 each

Cotton-Filled Comforters, Large Size, Sale Price $2.98 Each

36 only Cotton Filled Comforters, full large size, 72x72 inches; pure white cotton filling and extra well quilted. Wednesday morning, sale price ..... $2.98 each

All-Wool Blankets, Sale Price $6.95, $7.95 and $8.95 Pair

28 pairs All Wool Blankets, some slightly soiled; sizes 64x84 and 68x88, in two qualities. If you want a good all-wool blanket be here early Wednesday morning. Sale prices ..... $6.95, $7.95 and $8.95 pair

Down-Filled Comforters, Sale Price, $8.88 Each.

20 only Down-Filled Comforters, all 66x72 inches, filled with pure down; some bordered with plain sateen, others in figured cambric without borders. All to go Wednesday morning. Sale price ..... $8.88 each

IN THE BASEMENT

HAMMOCKS, ONE-THIRD OFF

5 only Hammocks, one-third off $3.50
2 only Hammocks, one-third off $7.00
6 only Hammocks, one-third off $5.84
3 only Hammocks, one-third off $2.84
5 only Hammocks, one-third off $1.67
4 only Hammocks, one-third off $5.34
20 only 2-Piece Canning Sets, about half regular price.. ..... $1.98
8 only Canadian Beauty 3-Heat Grills. Extra special $10.49
Corn Brooms. Very special 39c
Satisfactory Toilet Paper ..... 5 for 49c
Sani-Crepe Toilet Paper ..... 13 for 49c

Special Peter Pan Voile Blouses, $1.59

White Voile Blouses, made Peter Pan style, trimmed with cluster of pin tucks either side front. The Peter Pan collar and turn-back cuff has black ribbon tie bow. Bust, 36 to 46. Special $1.59

Big Sale of Flannelette, 23c Yard

The last Wednesday sale, and the fall season right ahead, makes this a sale of unusual interest. The flannelette is a nice quality, firm in weave, soft finish, a cosy useful make for nightgowns or underwear. Also a few dark patterns for quilt linings, etc., and a good selection of blue, fawn or pink stripes. Look after the children's needs at this time. The Flannelette is a yard wide, and on sale Wednesday morning, 9 a.m. ..... 23c yard

32-Inch Gingham, 27c

This is truly the best opportunity in Ginghams we have seen this season, and a staple fabric such as Gingham is always in demand, always useful for house wear and children. There is about a thousand yards, and all good wanted patterns, made by a good British maker; the popular checks of blue, pink, mauve, fawn, etc.; also a lovely plain Chambray to make up with them; colors are three shades of blue, green, mauve and brown. Don't miss the Gingham sale. Many have been looking for just such an offer. See window display; 32-inch... ..... 27c yard

Japanese Cotton Crepe Kimonos, $1.98 Wednesday.

These are made of splendid quality crepe with banding of white around neck, down front and on the loose flowing sleeve. Heavily embroidered in bright shades, with birds and floral designs. A variety of colors in light and dark shades. Special $1.98

Final Clearing of SUMMER MILLINERY

Our entire stock of Summer Hats, grouped together in three lots for final clearing.
Hats of White Georgette, Taffeta, Mohair, Leghorn and Italian Milan. Large, small and medium sizes.
Three tables...$1.98, $2.98, $4.98
Wednesday morning. These must be seen to be appreciated.

Wax Paper, 6 Rolls for 25c

15 sheets in each roll, specially put up for wrapping lunches. Conserves food and keeps it fresh. Size of sheets 12x15 inches.....6 rolls for 25c
Aisle D.

Women's Combinations, 49c

48 suits only, women's fine white Combinations; low neck; the camisole top; the popular step-in style. Four dozen only to clear Wednesday morning at....49c suit
Second Floor.

Final Wednesday Morning Clearance In the Men's Shop

Youths' First Long-Pant Suits, $6.95

SIZES 32 TO 35 ONLY

20 Suits only to clear tomorrow; nearly all worth three times this price; wool tweed 3-piece suits. The trousers alone are worth the price of the suit. Sizes 32 to 35 only. Tomorrow, sale price $6.95
These will go with a rush tomorrow.

BOYS' SUITS, 69c

23 Boys' Cotton Tweed Suits, 3-year size only. Greatly reduced 69c

Boys' Palm Beach Suits, $4.95

5 only Boys' Palm Beach Suits, 11, 12 and 13 years only, to clear half price tomorrow $4.95

Men's Black and Gray Fall Weight Socks, Half Price, 49c

About 25 dozen to clear tomorrow; wool and cotton mixture; strong wearing, reinforced heel and toe; very comfortable. Half price tomorrow 49c

Men's Motor Dusters, $3.95

Balance of stock in Motor Duster Coats; fawn shades; a rare bargain tomorrow. Half price and less.....$3.95

KHAKI BLOOMERS, 69c

Made of heavy khaki drill, belt loops, strong durable bloomers. Clearing tomorrow ..... 69c pair

Cotton Tweed Knickers, 25c

ONE-QUARTER REGULAR PRICE

Cotton Tweed and Khaki Knickers for boys, 3 to 5 years only.

25 Men's Palm Beach Suits $11.95

Entire stock of Palm Beach Suits; light, medium and dark shades; tropical worsteds, etc. Many considerably less than half price tomorrow $11.95

Men's Fall Weight Merino Shirts and Drawers, 79c Garment

A wonderful value in Men's Fall Weight Shirts and Drawers; all sizes; splendid fall weight merino. Sale price 79c

BOYS' WASH SUITS, 75c

3 TO 6 YEARS ONLY

Entire balance of stock clearing tomorrow at a fraction of the original prices.

HALF HOLIDAY.
During the month of August, this store will close at 1 p.m. on Wednesdays.

SMALLMAN & INGRAM LIMITED

HOMELIKE AND COOL.
A pleasant spot to enjoy your noonday meal. Restaurant—Fourth Floor, 40c, 65c and 75c Dinners.

ITALY ALARMED AT JUGO-SLAVS MOVE

Concentration Along Austrian Frontier Is Creating Anxiety.

ROME, Aug. 28.—The concentration of Jugo-Slav troops along the Austrian frontier is causing serious anxiety to the Italian government, which is determined to prevent the reoccupation of the Klagenfurth basin.

Foreign Minister Schanzer clearly stated in the recent conference of premiers in London that Italy had the full support of the Austrian government in this situation. In fact, the foreign minister expressed a desire that if the situation should require it, the Italian army be permitted to intervene in Austria for the maintenance of order. France proposed intervention by international gendarmerie. Great Britain did not interest herself in the question.

No decision having been reached at London, a conference of the Italian ministers has been called for Tuesday to discuss in what proportion Italy might intervene militarily in Austria, either in case of internal disturbances there or in the event of Austria's territorial integrity is threatened. The decision of the council will be communicated to the allies and Austria and Jugo-Slavia.

The Giornale d'Italia says the occupation of Styria, Carinthia and other Austrian regions is foreseen by the allies. It adds that Austria would prefer intervention only by the Italian army, which the Austrian population likes, but that international reasons will not permit of isolated action by Italy.

HEMORRHOIDS
Do not suffer another day with Itching, Bleeding, or Protruding Piles or Hemorrhoids. No surgical operation required. Dr. Chase's Ointment will relieve you at once and afford lasting benefit. 60c a box; all dealers, or Edmanson, Bates & Co., Limited, Toronto. Sample box free.

Declares Canadians Must Choose Between Real Fidelity and Free Love

MONTREAL, Aug. 28.—Strong warning against making divorce easy in Canada was uttered by Rev. Byron Stauffer of Toronto, in preaching in St. James' Methodist Church yesterday, the attitude of the preacher being that divorce should be granted for one reason only, and that the lead given by the United States in dissolving married couples for incompatibility of temper and minor differences between married couples must end ultimately in the destruction of society upon its present basis.

In part Mr. Stauffer said:

"The people say we want reform in divorce in Canada because we have to go to Ottawa, and that divorce ought to be made cheaper. Every time that that objection is made I want to ask, is it the ultimate desire of the people to get divorce in county and city courts, and that there should be places where signs could be hung out: 'Divorce granted here.' The moment you put out that sign you put it into the heads of young people that they are going to have easy release from an undesirable union; therefore wedlock will be entered in a hasty way. I say Canada must make her choice between old-fashioned marital felicity and free love."

Purdom Hardware
PHONES 2800 2801
124 DUNDAS STREET
tf

BELIEVE LONDON YOUTHS RESPONSIBLE FOR THEFTS

Special to London Advertiser.

ST. THOMAS, Aug. 28. — The arrest of Lewis Roberts, 16 years old, and the issuing of a warrant for his elder brother George both of London, will, the authorities believe, end the epidemic of thieving which has been giving trouble at Port Stanley this summer.

Several times during the last few months reports have been received of clothing and valuables being stolen from the L. and P. S. bathhouse. Inquiries were made by Chief William Hammersley of the company, and, although he had very little information to assist him, he succeeded in catching the accused with $34.39 and a gold watch, which, it is alleged, have been identified by W. J. Charles of London.

STEAMER ARRIVALS.

NEW YORK, Aug. 28.—Stockholm, Gothenburg; City of London, Glasgow; Gothland, Antwerp.

LIVERPOOL, Aug. 28.—Albania, Montreal; Adriatic, New York; Victorian, Montreal.

LONDON, Aug. 27.—President Monroe, New York.

MOVILLE, Aug. 27.—Columbia, New York.