30 Londoners Ready To Go to Ulster to Fight Home Rule

IMPERIAL TROOPS MUTINY?

First Issue of New Montreal Weekly Brings Libel Suit

LAST EDITION

The London Advertiser

LAST EDITION

51st YEAR. No 21185 Tomorrows Weather—Snow Flurries. LONDON, ONTARIO, SATURDAY, MARCH 21, 1914. TWENTY-FOUR PAGES. Sun Rises 6:20—Sun Sets 6:31. PRICE TWO CENTS.

Over 3,000 Soldiers Landed In Ulster; Situation Is Tense---Judgment Reserved In Shooting Charges Against Roco Melie---Ford Co. to Erect Big Factory In London---Building Prospects Bright For 1914---Woman Injured in Fall Still Unidentified---English Aviator Ready to Cross Atlantic

30 LONDONERS READY TO FIGHT FOR ULSTER

That Number at Least Prepared To Go Back to the Old Land.

WILL MEET ON MONDAY

Final Action of the Local Contingent Will Be Decided Then.

FUND IS STILL OPEN

Treasurer Harry Bennett Declares Defence Subscriptions Are Still Being Taken.

Thirty Londoners at least, probably more, who sympathize with the anti-home rulers of Ulster, are prepared to go to Ireland to fight against the forcing of home rule in Ireland, and a meeting will be held on Monday night to consider definitely what action will be taken by the London Ulsterites.

Events in Ulster between now and Monday evening will of course largely decide what course the local sympathizers will take. If actual warfare breaks out, they are ready to leave at once for the scene of trouble.

"They are not all Orangemen," said Harry Bennett, secretary-treasurer of the local Ulster defence fund, to The Advertiser this morning. "A man may be a Unionist without being an Orangeman."

"But the local organization is working through the Orange lodges, is it not?" asked The Advertiser.

"No, there isn't any local organization," said Mr. Bennett. "And I have heard more about it on the street than in the Orange lodges."

Mr. Bennett admitted that there was to be a meeting of local Ulster sympathizers on Monday night. Those who were ready to go back to Ireland to fight were nearly all young unmarried Irishmen. He had heard one military man, who was not an Irishman, say he might yet decide to go over and help old Ulster himself. And a well-known retired citizen, quite an old man, too, who was not an Orangeman, had declared only this morning that it was his intention to go over and help the anti-home rulers. There were at least 30 who had already declared their readiness to go from London.

"No, I'm not going myself," said Mr. Bennett, "but the Ulster defence fund is still open, if you would like to subscribe." "There will also be a number who will likely go from London to fight for Ulster from what I have heard," he added.

Great Local Interest.

A great deal of interest on both sides of the Irish question is being taken by Londoners. There are many Ulstermen in London to whom Ulster is home, their native land. Then there are many from other provinces of the Emerald Isle who have hoped and prayed for home rule for years, and as Mr. Bennett remarked it is not surprising that all should feel inclined to return to Ireland to fight for what they believe to be best for their native country.

SHOT BY SENTRY AS HE SCALED A WALL

First Victim of Ulster Excitement Is Regular, Late for Roll Call.

[Canadian Press.]

Dublin, March 21.—The first victim of the existing state of excitement in Ireland was a soldier at the Curragh Camp, who was late for roll call. He attempted to scale a wall of the barracks, and was shot by a sentry. It is thought that the wound will prove fatal.

The Commander-in-Chief in Ireland, General Sir Arthur Paget, has arrived at the Curragh, where conferences are in progress between the officers who have resigned their commissions and the military authorities.

ANOTHER CHARGE FACES ALLEGED ABDUCTOR

London Township Farmer Declares He Took Silver Watch After Leaving His Employ.

Wilfred Tragenza, aged 22 who is at present occupying a cell in the County Jail awaiting trial before Magistrate J. C. Judd on Tuesday, March 24 for the alleged abduction of fifteen-year-old May Eveland, was today notified that there has been a warrant for his arrest in the hands of the police since 1910.

Tragenza, in 1910, hired with Charles Shields, a London Township farmer, but after working in the country for a few weeks he disappeared and the farmer claims that his silver watch went with the young man. Shields, at the time, swore out a warrant for Tragenza's arrest, but until today the county authorities were unable to locate their man.

FORD COMPANY TO ERECT PLANT HERE

Second Canadian Factory, To Employ 400 Men, To Be Located in London.

THREE SITES UNDER BOND

Officials Coming Next Week to Select Location—Plan Four-Story Brick Building.

The Ford Motor Company will erect another Canadian branch factory in London, to employ four hundred men, according to information given The Advertiser today. A Detroit architect has been working on plans for the proposed factory, which is to be a four-story structure and modern in every detail. That the Ford people are to spend a large sum of money in this city is absolutely certain.

Several of the company heads are expected here next week to look over three sites which have been bonded by a local real estate dealer on behalf of the concern. The proposed sites include a property on William street, near the Grand Trunk tracks, another on Maitland street, and a third on York street, owned by John Mann & Sons

The company's lease on its present quarters on the to-be Federal Square, owned by the city, will expire next November, and it has secured permission to use one of the Western Fair buildings for storage purposes.

The Ford concern has two large factories at the present time, one in Detroit, to supply the American business, and the other in Walkerville. The Walkerville factory, it is said, cannot keep up with the demands that are being made upon it, and the proposed plant in London will be an auxiliary, where cars may be assembled and repairs kept and made. London at the present time is the distributing centre for this district, and the increasing business here necessitates, for this purpose alone, the securing of much larger quarters.

RESERVES DECISION IN SHOOTING CASE

Judge Elliott Will Render Judgment in Melie Charge on Monday.

EVIDENCE UNSATISFACTORY

Would Acquit the Prisoner if Weapon Had Not Been Used, Declares Judge.

JudgeWilliam Elliott this morning reserved judgment until Monday on Rocco Melie, the Italian charged with shooting with intent to kill Hector Miller and William Skingsley, two hydro-electric linemen, in the Hotel Harrison on the night of March 3.

In doing so, he stated that had the case been one of ordinary assault not involving the use of an unlawful weapon, he would have no hesitation in acquitting Melie, because he was satisfied that he received pretty rough handling at the hands of the linemen. The evidence was most unsatisfactory, he said, because all the witnesses had been drinking during the evening, and their intellects must have been pretty well clouded.

Little New Evidence.

The evidence revealed little that was not brought out at the preliminary hearing in the police court. For the defence, J. H. Flock, who represented the prisoner, endeavored to show that the shooting was done in self-defence after the prisoner had been assaulted by members of the gang of hydro linemen.

Took Revolver Out to Clean.

In the box in his own defence, Melie testified that he had the revolver in his possession owing to a peculiar circumstance. It had been given to him by a friend two years before, and had lain unused in his trunk ever since until that afternoon, when he took it out to clean it. He took it downstairs to the kitchen and cleaned it, afterwards slipping it into his overcoat pocket because he did not intend going upstairs again. He ate his supper with his overcoat on, and later went to the hotel in company with two of his countrymen when the trouble ocurred.

Fired After Being Struck.

He claimed that he fired only after being struck on the back of the head by a beer glass thrown by some person unknown, and also on the cheek by a glass thrown by George Near, one of the linemen. Near denied doing this in his evidence.

Hector Miller, who was one of the targets for Melie's bullets, was the first witness called. He related the events leading up to the time that he was shot and staggered from the room.

With other members of the hydro-electric gang, he had been stopping at Hotel Harrison, and on the night in question had spent the evening in the bar. He saw the prisoner early in the evening, but knew of no trouble between him and any member of the gang.

Seized Melie's Arm.

He was standing at the west end of the bar about 10 o'clock in the evening, when he heard high words at the other end, and saw an unknown man grab Melie's arm, after Skingsley had been shot, and later got a grip on both, standing in front of him. The Italian had his hand in the right-hand pocket of his overcoat, and suddenly opened fire with a revolver through

Continued on Page Eleven.

BUILDING PROSPECT FOR THIS YEAR IS "BRIGHTEST EVER"

Many Structures Planned and General Tone Indicates a Record Construction Year.

INDUSTRIAL PROPOSITION

Industrial Commissioner Has Many Proposals and Expects Good Results.

In 1913, building permits were issued in London totalling close to $1,800,000, and from the progress that has been made in January, February and part of March which has elapsed this year, the figure in 1914 will pass last year's mark with many thousand dollars to spare.

Up to today, 65 permits have been issued by Building Inspector A. M. Piper this month, totalling $101,860, while for the whole of March, 1913, the total was $82,889. In the first two months of this year correspondingly large increases were shown

Expects Great Year.

Inspector Piper is looking forward to a great year in the building line. The McCormick Manufacturing Company is to erect 100 workingmen's houses in the east end, which will mean a big expenditure, and J. C. Beemer has plans under way for a large auto sales and service station at 131 Queen's avenue. The latter building will be 50x150, of brick construction and modern in every way. The Ford Motor Company will also, it is understood, erect a very large building to be used as a distribution depot for Western Ontario. At the present time, the company has a building opposite the Spencer Block under lease from the city, and also has permission to store cars in one of the Western Fair buildings.

The east end factory district will make rapid strides it is anticipated, this year. The erection of the new $300,000 McCormick factory, the most complete institution of its kind in Canada, has given the eastern district a splendid impetus, and great things are expected from it.

Land throughout the entire section has increased in value at a marvelous rate and practically every portion of the annexed district not already built up, is being laid out in surveys for allotment. The Empire Brass Company is making arrangements, it is understood, for a $25,000 addition to its factory, and other manufacturing firms are also said to be contemplating great improvements and extensions.

Many Industrial Propositions.

Industrial Commissioner Gordon Philip has a number of industrial propositions in sight, and, taken on the whole, prospects for a mammoth advancement of London, were never brighter. The progress in this city is only indicative of the great strides being made throughout entire Western Ontario. No district in Canada is going ahead as rapidly; the people have awakened to the needs and possibilities of the country and they are pushing forward with a vim and an enterprise that are attracting the admiration and wonder of the whole Dominion.

CADET HONORED WITH A MILITARY FUNERAL

Gilbert Fry Met Tragic Death at Montreal.

[Canadian Press.]

Kingston, March 21.—The flag at the Royal Military College is flying at half-mast today out of respect to the memory of Cadet Gilbert Stuart Fry, of Montreal, who met a tragic death at the college yesterday afternoon by falling off a water tower. This morning a military funeral was held from the college to St. George's Cathedral at 11 o'clock, all the cadets of the college being in line.

THE WEATHER.

LOCAL TEMPERATURES

The following were the highest and lowest temperatures recorded in London for the 24 hours preceding 8 p.m. yesterday: Highest, 22. above; lowest, 7 above.

The official temperatures for the 12 hours previous to 8 a.m. today: Highest, 24 above; lowest, 7½ above.

TOMORROW—SNOW FLURRIES.

Toronto, March 21—8 a.m.

Forecasts.

Today—Moderate winds; fair.

Sunday—Temperature about the same as today; local snow flurries.

Temperatures.

The following were the highest and lowest temperatures during the 24 hours previous to 8 a.m. today:

Stations.	High.	Low.	Weather.
Victoria	68	44	Clear
Calgary	32	14	Clear
Winnipeg	28	— 4	Clear
Port Arthur	28	2	Cloudy
Toronto	20	12	Cloudy
Ottawa	14	2	Cloudy
Montreal	10	8	Clear
Quebec	12	0	Clear
Father Point	20	6	Cloudy

Minus (—) means below zero.

Weather Notes.

The Atlantic coast storm is now centred in Newfoundland, and heavy gales prevail to the eastward of Nova Scotia.

The weather continues cold throughout the Dominion, with indications, however, of a change to milder in the Western Provinces.

OFFICERS WHO REFUSE TO PROCEED AGAINST REBELS MUST RESIGN AT ONCE OR THEY WILL BE DISMISSED

It Is Admitted That Some Have Resigned Rather Than Proceed.

OTHERS TO REPLACE THEM

Activity in Both Camps, But It Is Believed That No Hostilities Are Intended.

[Canadian Press.]

London, March 21.—The outstanding feature of the news from Ireland today is the dissatisfaction among the officers of the regular army under orders to proceed to Ulster, with their regiments. The actual number of resignations among them is still problematical, but that it is considerable was evident from the midnight consultations of cabinet ministers regarding the best means of counteracting the movement. The actual fact of this dissatisfaction is the more discomforting to the military authorities, since the army is already seriously short of commissioned officers.

Threats of a crisis in the army, if a movement of regular troops was undertaken against Ulster, had long been current, and in some quarters it is believed that the sudden marching of a limited number of troops was ordered so that the military authorities might gather an idea as to how widespread the threatened dissatisfaction was.

Immediately after Colonel Seely, the secretary of state for war, had been in audience with King George at Buckingham Palace this morning, Colonel Seely summoned a meeting of the army council, which took the necessary steps to replace officers who had resigned. According to reports, however, the number of vacancies is rapidly increasing, and it seems possible that all the regular regiments which have been serving in Ulster may have to be withdrawn and replaced by fresh troops, as both men and officers have openly expressed their disinclination to take the offensive against men with whom they have been fraternizing.

This momentary shifting of the crisis from Ulster to the army may give the peacemakers their desired opportunity.

A. J. Balfour Called.

The return of Arthur J. Balfour, former Unionist Premier, to London, has given heart to the advocates of a compromise. He and Premier Asquith have served long years side by side in the political field and understand and appreciate one another.

Premier Asquith and Andrew Bonar Law, the official leader of the Opposition in the House of Commons, on the other hand, when they have come into contact have frequently given embittered displays of partisanship.

It was thought in many quarters today that if the Government would consent to give he Counties of Ulster perpetual local option on the question of whether they should be included in the home rule scheme instead of compelling them to come under the Dublin Parliament at the end of six years, a way out of the present difficulty would be opened.

The Nationalists always have contended that the Ulstermen would be glad to join in the home rule scheme once it had been demonstrated that their fears of unfair treatment were unfounded.

King Takes Part.

King George himself is taking a most active part in the negotiations. He is not confining his conferences to those with members of the cabinet, but has been in communication with Arthur J. Balfour and gave an audience to Field Marshal Lord Roberts, after he had seen the secretary of state for war. Lord Roberts subsequently conferred lengthily with Colonel Seely and the war office executive staff, which has been working at high pressure in many instances throughout the night.

Fighting for Civil Liberty.

"Liberalism will not flinch one inch before the arrogant and insolent plague of

Continued on Page Eleven.

LONDON OLD BOY WHO IS VANDERHOOF, B. C., BOARD OF TRADE HEAD

WALTER GUNN.

THE TROUBLED COUNTRY

Rumored Mutiny of Two Companies

Dorsetshire Regiment Men Said To Have Thrown Down Arms, Saying "We Will Have No Home Rule Here."

[Canadian Press.]

London, March 21.—A mutiny of two companies of the Dorsetshire Regiment stationed in Belfast is reported by the Pall Mall Gazette.

According to the Pall Mall Gazette's message, when the men of the first battalion of the Dorsetshire regiment were paraded in Belfast today and notified that they were being transferred elsewhere, they threw down their arms. A sergeant stepped forward, saluted the officers and said: "We will have no home rule here!"

This is thought in some quarters to be an exaggerated version of the reports of unrest among the regular troops in Ulster.

Housekeepers Joyful ---Eggs Way Down

Happy Smiles of Marketers Betokened Reduction to 27 Cents a Dozen.

Market shoppers who threaded their way through the wagons on the square this morning, all wore a beautiful smile, that just would not come off. Eggs were selling for 27 cents a dozen, which is cheaper by four and five cents than any price heard of so far in 1914. City grocers are offering them at 28 cents, as against 30 and 31 cents of yesterday.

The market this morning was flooded with eggs. Rural hens have become highly industrious, and for the last two days have made a wondrous showing in a quantity record, so that on this, the first day of spring, eggs are cheap. When eggs are cheap on the first day of spring, superstition says that they will be cheap and plentiful all summer, which is a boost for superstition.

With the happy expression of home shoppers was a corresponding gloom-look on face of grain buyers, for oats have gone a-kiting, and brought higher prices than ever before this season. Several loads sold this morning for $1.25 a hundred. Dealers account for the increased price by the fact that the grain is becoming scarce, and because it is being fed in larger quantities to stock.

The market was small compared to last Saturday's, but that drop in eggs made up for it, and few worried.

CITY FISHERMEN WILL DEFY FARMERS SIGNS

Resent Attempt to Prohibit Fishing in Thames From Byron to Komoka.

As the result of signs, prohibiting fishing, being placed on the banks of the River Thames from Byron to Komoka, a storm is brewing between city "knights of the rod and reel" and country exponents of the hook and line.

The country fishermen have warned the "sports" from the city and have erected signs along the banks of the Thames prohibiting fishing of any kind in the restricted section.

A group of city fishermen met last night and stated that they were ready for battle, and that the first fine spring day a number of them would head for Byron and fight the question out.

"The farmers will have a fine time keeping us from fishing in the mentioned district," said one of the London Isaac Waltons. "They are sore because we had an inspector stop them from spearing and catching fish with nets. There is a tow path along the bank of the Thames from Byron to the lake, and with this the farmers will have a fine time trying to stop us fishing."

UNKNOWN WOMAN STILL UNCONSCIOUS

Injured Alighting From Street Car, She Lies in Hospital, Yet Unidentified.

NAME MAY BE JAMES

Accident at Midnight, Friday, and Victim Is Not Expected To Survive.

Lying in a bed at St. Jospeh's Hospital, still unconscious as the result of a street car accident fifteen hours before, a woman of about 60 years of age, has still to be identified.

Car Was Moving.

The car was No. 84 on the Ottaway line, east-bound, was in charge of motorman John McNeil and Conductor Alexander Main. According to the story of the crew the woman had attempted to descend when the car was in motion after it had passed the crossing. It is thought that she had become confused and suddenly without warning the conductor of her intention had stepped off the platform onto the street, with what will probably be fatal results.

Rushed to Hospital.

The car was quickly stopped and she was picked up by the crew and carried to the home of William Clarke, 230 Horton street. Calls were sent in for the motor ambulance and for Dr. W. J. Stevenson, and the injured woman was rushed to St. Joseph's Hospital. She was in an unconscious condition and all efforts to determine her identity were of no avail, until after 12 o'clock, when she revived somewhat, and with great difficulty gasped out a name that sounded similar to James. There were no marks on her clothing to lead to establishing her identity.

After being unconscious for fifteen hours the woman's condition had not changed at 3 o'clock this afternoon.

All efforts to determine her identity have yielded no result.

There were no marks on the woman's clothing that would lead to the establishing of her identity. She was dressed in a plain black suit, with a long overcoat of the same color.

INJURIES NOT SERIOUS.

[Canadian Press.]

Tokio, March 21.—The injuries sustained by Frank Alvord Perret, the volcanologist, when he was burned on the hands and legs yesterday by molten lava, were not serious, according to a dispatch from Kagoshima. He has been able to undertake two more ascents of the volcano of Sakurajima since the accident

Government Declares Movement of Troops Is Only for Protection of Depots.

ULSTERITES KEEP COOL

Leaders Are Anxious That Imperial Troops Shall Give First Provocation.

A Martial Aspect.

[Canadian Press.]

Belfast, Ireland, March 21.—Ulster this morning presented a very martial aspect. All the towns were occupied by soldiers of the regular army, and other detachments were marching along the country roads with long trains of baggage and ammunition carts on their way to strengthen the various garrisons. In the meanwhile at all the Unionist centres there was great animation among the "Ulster volunteers."

Throughout the province a feeling of intense excitement prevailed, and everybody seemed waiting in anxious expectation for something to occur, they knew not what.

Troops Landed.

Belfast Lough also displayed considerable activity. Two torpedo-boat destroyers, the Pathfinders and the Attentive, arrived there this morning from Kingstown, and landed five officers and 150 men of the Yorkshire Regiment at Carrick Fergus Castle, where largequantities of arms are stored.

Over 3,000 Troops.

Within 24 hours over 3,000 regular troops, including four battalions of infantry with machine guns and two batteries of field artillery, all equipped for active service, have arrived in the various towns of Ulster. These troops form the advance guard of a large armed force, which the military authorities are sending to the northern province of Ireland, to attempt to prevent the assumption of local government by anti-home rulers.

Still more troops were on their way to the north from the great military camp at the Curragh and from other army stations today.

Carrick Fergus Castle, at which some of the troops are stationed, lies fifteen miles below Belfast, and is of historic interest owing to its having been the landing place of William of Orange. Field guns were mounted on the old fortifications there this afternoon.

Orders were issued to other batteries of artillery to occupy strategic positions around the city of Belfast.

Cavalry for Belfast.

It was generally expected here that a cavalry brigade would be concentrated in Belfast during the week-end. The Sixteenth Queen's Lancers and the Fourth Queen's Own Hussars, stationed at the Curragh, were yesterday equipped with carbines and were ready to move northward this afternoon.

These sudden preparations by the war office so far have not created any public demonstration in Belfast. The leaders of the so-called Unionist provisional government, however, admit their anxiety lest their over-enthusiastic followers precipitate riots during the two days of idleness at the week-end, and give their opponents the sought-for opportunity for enforcing rigorous repressive measures.

Sir Edward Carson, the Ulster Unionist leader and his lieutenants desire the Government to take the first provocative steps. Sir Edward, realizing the vitalness of preventing an undisciplined outbreak as a protest against all these troops' movements, today again urged the

Continued on Page Eleven.

HON. WM. PATERSON BURIED AT BRANTFORD

Government and Liberal Party Represented — Large Attendance.

[Canadian Press.]

Brantford, March 21.—The funeral of the late Hon. Wm. Paterson, ex-minister of customs, took place here this afternoon at 3 o'clock. Rev. Geo. Kipp, of the Farrington Church, conducted the services, while the pallbearers were C. B. Heyd, Judge C. Hardy, John Muir, E. L. Goold, Dr. Charles Leeming and T. H. Preston.

W. F. Cockshutt, M.P., represented the Premier and Government, Hon. W. S. Fielding the Liberal party of Canada, and Hon. W. L. MacKenzie King the Liberal party of Ontario.

A wealth of floral tributes was received, including wreathes from the local Reform associations, Sir Wilfrid the cabinet and the customs department at Ottawa, and in this city. Large delegations attended from the local Reform associations and the city council.

STREET CAR DELAYS

Yesterday's Records of "Hold-ups" at Level Crossings.

Crossing.	Time.	Lost.
G.T.R.-Richmond	1:37-1:44 p.m.	7 min.
G.T.R.-Rectory	3:02-3:08 p.m.	6 min.
G.T.R.-Rectory	6:35-6:41 a.m.	6 min.
G.T.R.-Rectory	4:41-4:47 p.m.	6 min.
G.T.R.-Rectory	10:43-10:50 p.m.	7 min.
G.T.R.-Rectory	7:13-7:17 p.m.	4 min.
G.T.R.-Richmond	8:30-8:33 p.m.	3 min.
G.T.R.-Richmond	6:14-6:20 p.m.	6 min.
G.T.R.-Richmond	9:38-9:46 p.m.	8 min.
G.T.R.-Richmond	12:04-12:09 p.m.	5 min.
G.T.R.-Richmond	9:40-9:48 p.m.	8 min.
G.T.R.-Richmond	12:04-12:09 p.m.	5 min.
G.T.R.-Richmond	9:39-9:47 p.m.	8 min.
G.T.R.-Richmond	9:38-9:48 p.m.	10 min.

---and the Worst Is Yet to Come

HURON DIOCESE WOMEN WILL HOLD THEIR ANNUAL MISSIONARY CONVENTION

Delegates From Entire District To Be in London Next Week for Meetings of Auxiliary to the Missionary Society — Record Attendance Expected.

With attendance expected to be the largest in its history, the twenty-seventh annual meeting of the Huron Diocesean branch of the Women's Auxiliary to the Anglican Church in Canada, will open in Cronyn Hall on Tuesday, and continue during Wednesday and Thursday. Tuesday morning His Lordship the Bishop of Huron, will preach at a service in St. Paul's Cathedral, and the formal business of the session will be opened by Mrs. (Rev.) S. B. Sage, president of the Huron Diocese, at 2 o'clock in the afternoon.

During the convention, addresses will be delivered by Rev. Canon Tucker, Rev. J. R. Shield Boyd, returned missionary from China, and Miss Connell, of the Deaconess House, Toronto.

The following is a list of the delegates who will attend:

Ailsa Craig.—Mrs. L. H. Thomson, with Mrs. Ballantyne, 20 Elmwood avenue; Miss I. Chapman, with Mrs. Walker, Alexander street.

Aylmer.—Mrs. Sanders, with Mrs. Gunne, Sherwood avenue; Mrs. Wrong, with Mrs. Morley, St. James street; Mrs. Hill, with Mrs. Elliot, Wellington street.

Burford.—Mrs. Cameron and Mrs. M. Campbell, with Mrs. Guymer, 120 Wharncliffe road.

Berlin.—Mrs. Andrews and Mrs. Bowlby, with Mrs. J. Smith, Princess avenue; Mrs. R. I. Kerr and Mrs. W. E. Woeffle, with Mrs. Callard, 333 St. James street.

Blenheim.—Mrs. Zappe, with Mrs. J. Smith, Princess avenue; Mrs. Morris, with Y. W. C. A., Dundas street; Miss Crookshank, with Mrs. Hart, Byron avenue; Miss I. Jennings, with Mrs. Bowen, St. George street.

Brantford (Grace Church). — Mrs. Watts, with Mrs. Becker, St. George street; Mrs. Petrie, with Mrs. Keene, Dufferin avenue; Mrs. Maudsley, with Mrs. Farman, 815 Queen's avenue, with Laborde, with Mrs. Taylor, 354 Central avenue. (St. James Church). — Mrs. Jeakin, with friends; Mrs. Moss, with Mrs. Beer, 801 Dufferin avenue.

Byron.—Mrs. E. Kains, with friends; Miss Parrott, with friends.

Caledonia.—Mrs. E. Lee, with Mrs. Smith, 784 Richmond street; Mrs. John Burnham and Mrs. Chief N. D. Loft, C. P. R. Hotel.

Chatham (Christ Church). — Mrs Fraser, with Mrs. Wilson, Stanley street; Mrs. Schlenker, with the Misses Thomsin, 446 Queen's avenue. (Holy Trinity).—Mrs. Spence, with friends; Mrs. E. I. McIntyre, with Mrs. Underwood, King street.

Clinton. — Mrs. Rattenburg, with friends; Mrs. Paull, with Mrs. Paul, 613 Wellington street; Mrs. Colinbe, with Mrs. Chittick, King street; Miss Potts, with Mrs. Paul, 613 Wellington street

Courtright.—Mrs. Johnston and Miss M. Kerr, with Mrs. Appleyard, Dundas street.

Corunna.—Mrs. Softly and Miss M. Warwick with Mrs. Coombs, 672 Talbot street.

Delaware.—Mrs. Leigh with Mrs. E. A. Gibson, 626 Queen's avenue; Mrs. W. Johnstone with friends.

Dover South.—Mrs. Trumper with Mrs. Davidson, 878 Richmond street; Mrs. R. Johnson with friends.

Dresden.—Mrs. Whealen with Mrs. Orr, 504 Waterloo street; Mrs. Conway with Mrs. Henry, 636 Princess avenue.

Exeter.—Mrs. Knight with Mrs. Colerick, 682 Queen's avenue.

Frederick.—Mrs. Goggan with Mrs. Morley, Ridout street.

Forest.—Mrs. Rawlings with friends; Mrs. I. Jones with Mrs. Beverly, Dundas street.

Galt.—Miss C. F. Dykes with Mrs. Greene, Wortley road; Miss Biscoe with Mrs. Robinson, Hospital for the Insane; Mrs. Charles Brett with Mrs. Finnigan, 45 Blackfriars street; Mrs. H. R. Horton with Mrs. Robinson, Hospital for the Insane; Mrs. Johnson with Mrs. Johnstone, 870 Helmuth avenue.

Glencoe.—Miss H. Blackburn with friends; Miss Owen with Mrs. T. G. A. Wright, Maple street.

Gorrie.—Mrs. Roberts with Mrs. Wilson, Duchess avenue.

Granton.—Mrs. W. I. Eccleston and Mrs. Brewer with Mrs. Isaac, 920 Dundas street; Mrs. A. C. German and Miss Gibson with Mrs. Gibson, 157 Oxford street west.

Glanworth.—Mrs. Edelstein with friends; Miss Shore with friends; Mrs. A. C. Fisher with friends.

Hespeler.—Mrs. George with Mrs. Betts, 536 Queen's avenue; Miss Bray with Mrs. Jeeves, Hellmuth avenue; Miss M. Warren with Mrs. T. B. Clarke, All Saints' rectory.

Highgate. — Mrs. R. Lambert with friends.

Hyde Park. — Mrs. Durnford with friends; Mrs. Colville with friends.

Ingersoll.—Dr. Helen Wood with Miss McDonough, Oxford street.

Kirkton.—Mrs Ryott, with Mrs. Richardson, Broughdale.

Listowel.—Mrs. Langford, with Mrs. Taylor, 123 Mill street.

Lucan.—Mrs. Lowe, with friends at 446 King street; Mrs. L. Weir, with friends, 437 Dorinda street; Mrs. McLean, with friends, 180 Colborne street.

Lynedoch.—Mrs. T. L. Armstrong, with Mrs. Cowans, 117 Wortley road.

Millbank.—Mrs. Hughes and Miss E. Miller, with Miss Jones, Kensington street; Mrs. George Tanner and Miss T. E. Harron, with Mrs. A. W. Jones, 159 Langarth.

Mitchell.—Mrs. Charlton, with Mrs. Davis, The Deanery, London South; Mrs. F. H. Thompson, with friends.

Morpeth.—Mrs. Early and Mrs. Sheppey, with Mrs. Wycoff, 912 Dundas street.

Norwich.—Mrs. Tancock, with Mrs. Tancock, St. James street; Mrs. B. I. Ellis, with Mrs. Marshall, Cedar Grove.

Owen Sound.—Mrs. I. Ardill, with Mrs. Blinn, Mill street; Mrs. McWilliams, with friends.

Paisley.—Mrs. A. Archer, Y. W. C. A., 326 Dundas street; Mrs. L. Diehl, with Mrs. Blair, Princess avenue; Miss M. Sharp, Y. W. C. A., 326 Dundas street.

Paris.—Mrs. Purton, with Mrs. H. Blackburn, Alma street; Mrs. Sanders, with Mrs. C. Mitcheltree, Ann street; Miss Burt, with Mrs. McKegney, Hyla street.

Petrolea.—Mrs. C. Jones, with friends; Mrs. W. Lowery, with friends.

Port Dover.—Mrs. F. Tuck, with Mrs. Jarvis, Oxford street.

Port Rowan.—Mrs. Jackson, with Mrs. Jeeves, Hellmuth avenue.

Port Stanley.—Mrs. Price, with friends.

Princeton.—Mrs. W. Freeman, with Mrs. Norwood, Memorial Rectory; Mrs. E. Crittenden, with Mrs. Grice, Queen's avenue.

Preston.—Mrs. Moss, with friends; Mrs. Herbert, with Mrs. Spittal, 101 Cheapside street; Mrs. Giles, with friends; Mrs. Hudson and Miss Pattinson, with Mrs. Milligan.

Ridgetown.—Mrs. A. Shore, with Miss Eliot, 400 Dufferin; Mrs. Little and Mrs A. Pow, with the Misses Thomson, 446 Queen's avenue.

Sarnia.—Mrs. Kenny, with Mrs. Patterson, 328 Queen's avenue; Mrs. Chester, with Misses Thomson, 446 Queen's avenue; Mrs. W. I. Phillips, with Mrs. Stockwell, Richmond street; Mrs. Newton, with Mrs. F. Lawson, Cheapside street.

Sebringville.—Mrs. C. M. Paul, with Mrs A. Smith, St. James street; Miss Grace Gale, Y. W. C. A., 518 Wellington street.

Simcoe.—Mrs. Hicks, with Mrs. de la Hooke, Princess avenue.

St. Marys.—Mrs. Stanley, with Mrs. Ashby, William street; Mrs. Worsley, with R. Puddicombe, Grand avenue; Miss Dinsmore, with friends.

St. Thomas.—Mrs. Westgate and Miss Foss, with Mrs. Gibson, Oxford street west; Mrs. Elliott, with Mrs. Bice, Elmwood avenue; Miss Hughes, with Mrs. Sage, St. George's Rectory.

Strathroy.—Mrs. Robinson, with Mrs. Fisher, Waterloo street; Mrs. R. M. Pincombe, with Mrs. Whetter, Lorne avenue; Mrs. Richards and Miss Brock, with Mrs. Black, King street.

Stratford.—Miss E. C. Dempsey, with Mrs. Gould; Mrs. A. R. McFarlane, with Mrs. Niven, Colborne street; Miss Dent, with Mrs. Gaham, 644 Talbot; Mrs. W. H. Gregory, with Miss Landor, Waterloo street.

Thamesford.—Mrs. P. Calhoun, with Mrs. Appleyard, St. Matthews' Rectory; Mrs. D. Foster, with Mrs. Layng, 218 Hamilton road

Tillsonburg.—Mrs. T. B. Howard, with friends; Mrs. Charles Waller, Y. W. C. A., 510 Wellington street.

Tyrconnell.—Mrs. Macdonald, with Mrs. Grant, 22 Edward street; Miss Backus, with Mrs. Moorehouse, Queen's avenue.

Walkerville.—Miss Phyllis Marshall and Miss Ina Williamson, with Mrs. Clegg, Simcoe street; Mrs. Buchanan, with Mrs. Gahan, 64 Talbot street; Mrs. Gook, with Mrs. Parker, 11 Ardaven place.

Warwick.—Mrs. T. McCausland, with friends, 753 William street; Mrs. C. Hawkins, with friends at 569 Princess avenue; Mrs. I. H. Robinson, with Mrs. Carson; Mrs. M Shue, with Mrs. Hale, Waterloo street.

Wilmot.—Mrs. R. I. Feick, Y. W. C. A.; Miss C. E. Brown, with Mrs. Davidson, 876 Richmond street; Mrs. H. Walker, with Mrs. J. Puddicombe, 160 Sydenham.

Wingham.—Mrs. C. M. Walker, with Mrs. Howden, 371 Dufferin.

Woodhouse.—Mrs. Ward, with Mrs. Tilley, King street; Mrs. Frank Bowlby, with Mrs. B. A. Mitchell, King street.

Windsor (All Saints)—Miss Norburg, with Mrs. Waller, Huron College; Mrs. I. Dent, with Mrs. McBride, 501 Colborne street; Mrs. Barrett, with friends at 875 Queen"s avenue; Miss Carlisle, with Miss Imlach, Harward street; Mrs. Halolwell, at Bishopstowe; Miss Penwell, with Mrs. Lee, Wolfe street; Miss A. Mann, with Mrs. Sage, St. George's Rectory; Mrs. I. Armstrong, with Mrs. Edwards, Hayman Apartments; Miss M. Hallowell, at Bishopstowe.

Church of Ascension.—Mrs. Snelgrove, with friends; Mrs. George Scott, with friends; Miss Crawford, with Miss Burwell, Sherwood avenue.

Woodstock (Old St. Paul's)—Mrs. McLaughlin, with friends; Mrs. Irwin, with friends.

New St. Paul's.—Mrs. Stone, with friends; Mrs. Willmann, with friends; Mrs. McClenegan, with friends.

TO CELEBRATE ITS 69TH ANNIVERSARY

Talbot St. Baptist Church Will Have Unique Birthday Service Sunday.

MOTHER OF DENOMINATION

All Other Baptist Churches of City Are Offshoots of Pioneer Church.

Sunday will mark the sixty-ninth anniversary of Talbot Street Baptist Church, and will be observed by special anniversary services at which Rev. Thomas Trotter, D. D., of McMaster University, Toronto, will preach.

In the summer of 1844, Rev. R. A. Fyfe, of Montreal, came to London, at that time a veritable "city of the woods," surrounded by forests and with stumps standing even in the middle of principal streets. His purpose was to ascertain the number of residents holding the Baptist faith. He did not find a sufficient number to organize a church, but a year later the American Baptist Board sent a preacher into this district. He made a tour of the territory between Windsor and Niagara Falls, and deeming the number of Baptists large enough to form an association, a church was organized at a meeting in the home of Duncan Bell, on March 21, 1846.

Nine Constituted First Church.

There were just nine people present and Talbot Street Baptist Church had its beginning in the passing of the following resolution: "Resolved, That we whose names are hereunto subscribed, satisfied with each other's piety, sentiments and intentions, will walk together as a church of Christ."

It was some years before this little congregation secured a pastor, but meetings were held in the Mechanics' Institute Hall, on the southwest corner of the court house property, facing Ridout street. On Aug. 11, 1845, the first baptism took place.

Rev. James Ingles, First Pastor.

Rev. James Ingles, a Scotchman, was the first pastor. One of the present members of the church, Mrs. Wellsteed, was a member under his pastorate and has been continuously a member under all succeeding pastorates down to the present pastorate of Rev. H. H. Bingham. Mrs. Wellsteed attended the prayer meeting last Wednesday evening.

Rev. Mr. Ingles was succeeded by Rev. Robert Boyd, D. D., under whose leadership the old York Street Church, at the corner of Talbot and York street, was built. Previous to the building of the York Street Church, now used as a warehouse for T. W. Wrighton & Sons, the congregation met for some time in an old Methodist chapel on York street, for which an annual rental of $120 was paid. In 1849 the church membership was 49.

Rev. Dr. Boyd was succeeded by Rev. Charles Campbell, Rev. T. H. Watts and Rev. James Cooper, D. D., who came from Madison University in 1865. Under Dr. Cooper's pastorate the work expanded so that an associate pastor was found necessary. To this position Rev. R. B. Montgomery was appointed.

The church continued to grow, and in 1877, 68 members, with entire harmony and good-will, withdrew to form the Adelaide Street Baptist Church, meeting in an old frame Anglican Church at Adelaide and King streets.

Under the ministry of Rev. Alexander Grant, who came to London in 1879, the present Talbot Street Church building was erected. Rev. W. H. Porter succeeded Rev. Mr. Grant on Dec. 11, 1881.

Other "Offshoots."

Maitland Street Baptist Church grew out of a Sunday school organized by young men of Talbot Street Church. On April 6, 1888, 44 members of Talbot Street Church organized the London South Baptist Church, a building being leased and subsequently purchased from Knox Presbyterian Church.

Succeeding pastors were: Rev. Ira Smith, Rev. A. T. Sowerby, Ph., D.; Rev. J. J. Ross, Rev. A. J. Vining and the present pastor, Rev. H. H. Bingham.

Mother of Baptist Religious Life.

Talbot Street Church has been the mother of the Baptist religious life of London. During the 69 years of its history between 20 and 30 young men have gone out from its membership to enter the ministry of their denomination. At the present time the members of the London Baptist churches number 2,000.

CARNIVAL AT EXETER.

[Special to The Advertiser.]

Exeter, March 20. — A grand masquerade carnival was held at the rink on Thursday evening under the auspices of the Exeter curlers. Prizes were given for best comic, historical and national costumes, graceful skating and a mile race.

The most interesting thing was a hockey match among the curlers with brooms and a football. They had no skates on, and were dressed up, and many were padded. Ice was excellent, with E. band in attendance. There was a large crowd.

Phone Forty-Four Hundred | SMALLMAN & INGRAM, Ltd. | Store Closes Saturday at Six

Charm of New Spring Fashions

Splendid Showing of Ladies' Suits

This Is the Best City On the Continent to Live In

Was the remark of a man who returned to London after having spent some years in the West and the United States. The best sight he had seen since he left was the old G. T. R. depot when he stepped off the train, although not much of a beauty in itself, but it was the realization that he was once again back to the best city he had found in all his travels; and this is not only the expression of one, but of thousands who now reside in this city. Better yet, London is not going to stand still, and its advantages as a place to live in and a place for a career are more pronounced now than ever before. The great improvements planned will attract more and more newcomers, and the population will increase in greater ratio than in the past. The prediction that we shall have one hundred thousand people in ten years does not seem unreasonable.

During the last five years many thousand people moved into this city, and we know of no city that is in a better position to absorb, assimilate and make happy such an influx of new citizens.

Our industrial advantages, schools and universities, and likewise our homelike comforts, are second to none, and no city of this size has better stores or better values in merchandise.

This store, we feel, is a thoroughly representative London institution, that has won the confidence through fair and liberal treatment of all native Londoners and therefore merits the confidence of all newcomers who contribute so largely to our increasing business year by year, and who soon learn to depend upon the merchandise which carries our guarantee of satisfaction and the refund of money on all unneeded goods.

How people do like new goods, and particularly these New York styles, at such extremely moderate prices for such high-grade goods.

The display today represents a collection of Suits of exceedingly smart designs, and particularly well chosen as to materials and colors, which were made up under our special style selections by high-grade wholesale ladies' tailors. Each a correct type of the Tier or Semi-Bustle fashion, and each as indicated by the items following. Extremely moderate in price, style and quality considered. Fashionable materials, such as Gaberdines, Honeycombs, Serges, Crepes, Jacquards and Novelty Black and White Checks are foremost in the range. Silks, in Moire and Duchess, are also shown. Black, Mahogany, Copenhagen, Taupe, Mustard and Navy Blue.

A stylish model is shown in Gray or Black Moire Silk, with kimono raglan sleeve, blouse front, with peplum and collar of lace; skirt prettily draped. Price **$40.00**

Another Suit, of Blue Jacquard Cloth, with kimono sleeve, vest, collar and cuffs of fancy silk, straight back, lined with brocade silk; skirt in tunic style. Price **$37.50**

Suit of Black and White Hairline Worsted; coat has set-in sleeve, with removable washable collar of pique, straight lines in back; skirt draped front model. Price **$30.00**

Handsome Suit of Black Jacquard Cloth, kimono sleeve, one-button cutaway front, detached collar of lace; skirt prettily draped. Price **$27.50**

Other styles, in great variety, at from..... ..... **$15.00** to **$45.00**

Second Floor.

SCARFS AND SQUARES

Attractive Assortment Pure Linen Torchon Lace Pieces

The choicest novelties in Linen Torchon Lace Pieces we have shown, perfect imitation of real Cluny, with deep lace edge and insertion, with prettily designed hand-made cluny and Madeira motifs in centre.

Scarfs, size 18x36. Price..**$1.75** Size 18x45. Price **$2.50**

Squares, size 30, 36 and 45 inches. Prices, each.. **$2.75, $3.75, $6.00**

High-Grade Fancy Huck Toweling

New stock just received, in which are the finest makes, all superior qualities, pretty designs, new and very neat and pure Irish huck weave, in all wanted widths. Get your supply of this stock, 15-inch width. Prices, yard ..... **30¢, 35¢** and **45¢**

22-inch. Price, yard ..... **45¢, 55¢** and **60¢**

27-inch. Price, yard ..... **60¢** and **75¢**

Embroidered Guest Towels

These are exceptionally fine Towels for initialing purposes, neatly embroidered, with wreath and bow-knot, scalloped ends and damask border, pure Irish linen. Each ..... **35¢**

Also Pure Linen Tea Toweling, pure flax, specially made for fine trade, free from loose lint. Once used you will want no other. 22-inch width. Price, yard ..... **15¢**

Main Floor.

NEW BASEMENT OPEN TODAY

Every housewife in the city should see this new Kitchen Cabinet. The most complete Cabinet made, and sold at moderate prices. There is a place for everything in it, and everything in compact form. Takes up very little space, and is a handsome piece of furniture. See this in our new department today. Prices .... **$27.50** to **$35.00**

Leather Goods, Trunks, Suit Cases, Bags, Stoves and Refrigerators.

Basement.

New Plisse Crepes

In Wash Goods Section Per Yard **30c**

We have just opened a new range of this popular American Crepe. A beautiful soft finish for Kimonos, Waists, Sacques and Dresses, pretty brocaded designs, on gray, mauve, pink, saxe and pale blue grounds; also white, with small colored floral designs. See these early. They are quick sellers. American goods and fast colors. 30-inch. Price, yard ..... **30¢**

Main Floor.

CORTESE ORCHESTRA, Saturday Afternoon, Balcony and Restaurant. Dainty Afternoon Tea—15c.

SMALLMAN & INGRAM LIMITED

ORIENTAL RUGS. Special Display Today, In Carpet Section. Third Floor..

PROUDFOOT SEEKS TO RELIEVE COURTS

Introduces Three Bills in the Legislature—Brush With Dr. Pyne.

[Special to The Advertiser.]

Toronto, March 20.—During the hour in which the Legislature sat this afternoon the members gave an exhibition of making legislation, "while you wait," when all parties were agreed. Ottawa has certain legislation before the House affecting the local water situation and in order to ascertain the will of the voters' appeal is to be taken on March 30 to guide the members. To enable this vote to be taken and determine the form of ballot required a special bill was introduced by the Provincial Secretary and was put through all stages in less than fifteen minutes. At 4 o'clock His Honor the Lieutenant-Governor arrived and the royal assent was given and the law was in force.

If this regular proceedure had been followed on Tuesday and the rules properly suspended the all-night fracas might have been avoided.

Mr. Proudfoot's Bills.

Outside of that little other business was done. W. Proudfoot (Centre Huron) introduced three bills. One is to create a divisional court from the judges of the high court to hear appeals from county, division and district courts. The appellate division is now congested and appeals from these minor courts are not satisfactorily decided.

Another bill is to enable county councils to pass bylaws taxing hawkers and peddlers who seek to dodge licenses by operating on the boundaries of municipalities. The third bill is to declare that failure to serve the customary notice of an accident within the time required by the law will not void any proceedings to recover damages so long as it does not prejudice the defence of the corporation.

Brush With Dr. Pyne.

Thos. Marshall got into a brush with the Minister of Education for attempting to criticise the action of the department in suspending the certificate of a teacher because he was under the age of twenty-one years, when the man become of age the day after he received notice of his suspension. The minister took refuge behind the claim that Mr. Marshall was out of order, and made no attempt to reply to the charge that the school boards have now no more authority than to "employ a janitor."

The principal of a bill brought in by C. S. Cameron (North Grey) to permit the taxing of warehouses, docks and terminals of railways by the municipality was accepted and the bill goes to a committee for further consideration.

DOLLAR DAY PROVED SUCCESS AT WINGHAM

Prizes Given for People and Animals—Big Crowd Was In Town.

[Special to The Advertiser.]

Wingham, March 20.—The merchants and businessmen of the town recently met in the town hall and arranged for a "Dollar Day." This gave citizens and outside patrons a chance for bargains and prizes given by the businessmen for the occasion.

A larger crowd of people flocked to the town than Wingham has had for some time. The hotels were filled to capacity and the council chambers were also opened as retiring places for the ladies. Business was good, and Chief Allen and Constable Lewis handled the crowds well. Not one person was seen on the streets under the influence of intoxicants.

A. H. Wilford, president, and Abner Cosen, secretary of the association, were very much pleased with the success of the day.

There were several committees appointed, and these stated that they would try it again later on.

The band gave excellent selections for the day, and handled the parade, which marched to the town hall, followed by different teams, which were all judged in front of the hall. It was a hard job to give a decision on the animals, as they were some of the best that have been seen here since the fall fair.

The winners of prizes were as follows:

Oldest lady was Mrs. C. Vanalstine, of Turnbury, 93 years old, who got an easy chair.

Oldest gentleman was A. Reid, of East Warnash, 87 years old, an arm chair.

Largest load of people on sleigh or wagon, won by Albert Foster, of Culcross, having 31 people; $5.

Most recently married couple were Mr. and Mrs. James McGee; $5.

The one who drove the longest distance was David Giddian, of Howick, 15 miles; $5.

Ald. W. G. Patterson gave an excellent Elgin watch, valued at $15, to J. D. Anderson, of Belgrave, who made the most purchases, which amounted to $97 worth at different stores.

Other prizes were donated by the mayor of the town, and the president and secretary of the association, and George Spottom.

Excellent Daily Service From London

To Ottawa and Montreal, via Canadian Pacific. Leave London 4:38 a.m., arrive Ottawa 5:45 p.m., and Montreal 7:05 p.m. Observation parlor car and dining car, Toronto to Montreal. Leave London 5:43 p.m., arrive Ottawa 7:20 a.m., and Montreal 8:05 a.m. Cafe parlor car London to Toronto. Standard sleeping cars London to Montreal. Electric lighted standard sleeping cars and compartment observation car, Toronto to Ottawa. Full particulars, reservations, etc., from W. Fulton, city passenger agent, London 81n

ACCUSED HAMILTON MAN WHO ENDED HIS LIFE

JAMES N. GOW.

SUICIDE BRINGS TRAGIC END TO HAMILTON CASE

James N. Gow, Bailed Out on Serious Charges, Cuts His Throat With Razor.

[Special to The Advertiser].

Hamilton, March 20.—A tragic climax to the sensation which has stirred Hamilton since a week ago Saturday, when the police summoned A. B. McKay and James N. Gow, prominent businessmen, on charges of immorality, was the suicide this afternoon of Gow.

Gow, associated for years with the firm of McPherson & Glasscow, wholesale grocers, lost his position as a result of the charges. A few months ago his wife separated from him and sued for alimony, which was allowed. After the police exploded their bombshell the wife had baliffs placed in charge of the house to make sure of the money she said was due her sixteen-year-old daughter.

Talked About His Girl.

Gow stayed there after he received his summons. To the officer in charge he talked constantly about his own little girl. After he left the cells, where he was held until bail was arranged, he shook like a leaf. He visited his former home and left letters with the officer there. It is understood one was for his wife and the other for his child. He returned to the Terminal Hotel.

All nigh: he tossed in a restless sleep. This morning he paced the corridor. He ate sparingly at noon and walked up and down like a man with a tremendous load on his mind. Then he disappeared. Peculiar noises attracted a maid. The door was locked; it was forced open. Gow was found, his throat slit almost from ear to ear and two razors and a knife beside him.

MacKay Not Surprised.

MacKay, the man charged with him, one of the most prominent marine men in Canada, when informed of his comrade's suicide said he expected it. But he did not ascribe it to the case in which they were both involved. He said that Gow had financial and family troubles about which the people knew nothing.

Gow once was worth a lot of money. After the police exposure, it is said, that friend after friend ignored him. MacKay is said to be worth about $300,000. He emphatically denies the sensational charges made against him. An inquest has been ordered.

OCEAN STEAMSHIPS.

Liverpool, March 21.—Arrived: Steamers Manchester Shipper, from St. John; Baltic, from New York; Cymric, from Boston.

Southampton, March 21. — Arrived: Steamer St. Paul, from New York.

BLACKHEADS BOTHER EVERYBODY

But These Disgusting Sights May Be Quickly Removed By Using Stuart's Calcium Wafers.

Blackheads surely are beauty destroyers and they are absolutely despised by all men and women who see them about mouth, nose, neck, or in ears.

"I Got Rid of Blackheads in a Jiffy by Using Stuart's Calcium Wafers."

You can get rid of blackheads, pimples, tetter, blotches, liver spots, muddy skin, etc., in just a few days by using Stuart's Calcium Wafers, the candy-like, little blood and skin purifiers that have swept this country like wildfire.

These wonderful little workers have cured bad boils in three days and some bad cases of skin disease in a week.

They contain as their main ingredient the most thorough, quick and effective blood cleanser known—calcium sulphide.

Remember this, too, th:t most pimple treaments reek with poison. And they are miserably slow besides.

Stuart's Calcium Wafers have not a particle of poison in them. They are free from mercury biting drugs or venomous opiates. This is absolutely guaranteed. They cannot do any harm, but they always do good—good that you can see in the mirror before your own eyes a few days after.

Don't be any longer humiliated by having a splotchy face. Don't have strangers stare at you, or allow your friends to be ashamed of you because of your face.

Your blood makes you what you are. The men and women who forge ahead are those with pure blood and pure faces.

Stuart's Calcium Wafers will make you happy because your face will be a welcome sight not only to yourself when you look into the glass, but to everybody else who knows you and talks to you.

Go to your druggist today and secure a 50-cent box of these wonderful wafers and see what improvement your skin will show in just three or four days.

LODGE "AT HOME" BRILLIANT AFFAIR

St. John's Annual Dance Proves To Be Unusually Enjoyable Function.

200 COUPLES ATTEND

Big Crowd Participates in the Dancing Program — Many Gorgeous Gowns.

St. John's Lodge, No. 209a, A., F. and A. M., held its annual "at home" in the Masonic Hall Friday evening. The event was one of the most brilliant in this city for some time, the officers of the lodge proving admirable hosts. About two hundred couples were present, and enjoyed the splendid program of dances, music being furnished by the Tony Cortese Orchestra.

The ballroom was tastefully decorated for the occasion, inverted hanging baskets of cut flowers being used to good effect. The costumes worn were of unusual richness and variety, and imparted to the scene in the ballroom a more than ordinary brilliance. Several vocal selections by the Manchester Male Quartet, comprising Messrs. McCutcheon, Henselwood, Hetherington and Codling were well-received.

The guests sat down to a sumptuous supper at midnight, after which dancing was continued until an early hour.

The committee in charge of the arrangements, and which was responsible for much of the success of the evening, was composed of W. Bro. F. E. Harley, W. Bro. T. P. Elliott, Bro. George E. Logan, Bro. A. J. Smith, V. W. Bro. William O'Brien, W. Bro. John Graham, Bro. J. E. Keenlevside. Bro. J. Birnie Smith, Bro. William J. Stewart, Bro. J. A. Atchison, Bro. C. R. Hoare. Bro. W. R. Vining, Bro. F. S. Campbell, Bro. W. D. Taylor, W. Bro. John Robertson, Bro. A. E. Bischoff, W. Bro. W. H. Line, Bro. Harry Bell, Bro. A. Robinson and Bro. Edwin Smith.

Among those present were: Mr. E. E. Smith, Miss Smith, Mr. B. C. Craig, Miss Little, Mr. and Mrs. Nobbs, Mr. Carter, Miss Wray, Mr. and Mrs. H. J. Carroll, Mr. W. C. Hawkens, Miss Robinson, Mr. and Mrs. H. Ashton, Mr. and Mrs. T. W. McFarland, Mr. and Mrs. Stan Zavitz, Miss Edward, Dr. Windsor, Mr. H. R. Allport, Miss Penhall, E. Penny, Bob Orr, O. J. Smith, Mr. and Mrs. Raymond, Mr. and Mrs. McClellan, Mr. Dicks and Miss Lyons, Mr. and Mrs. Frank E. Harley, Mr. and Mrs. Edwin Smith, Chas. Cater, Frank Jackson, Miss LeSuer, W. B. Archer, Miss Lillian Jackson, Mr. and Mrs. Wm. O'Brien, Mrs. Lanford, J. Birnie Smith, A. C. Galbraith, Miss G. L. Harris, Mrs. Groshaw, T. Haygarth, Mr. and Mrs. H. L. Milligan, Mr. and Mrs. F. Tobias, F. Crummer, Miss Edna Routledge, Mr. and Mrs. Kintrea, Mr. and Mrs. J. R. Craig, H. Williamson, Miss McDowell, Mr. and Mrs. Albert Trick, Miss Pearl Cater, Mr. and Mrs. Charles Hoare, Mr. and Mrs H. Steele, Mr. and Mrs. W. H. Line, Miss Annie Marriott, Mr. Nicholls, Miss Rumball, Mr. and Mrs. Tom Elliott, Miss Lewis, Mr. and Mrs. W. M. Noble, W. H. Fox, Miss Darville, N. P. Walsh, Mrs. Brigden, Miss Howe, Miss Ross, Miss F. Rowe, Mr. and Mrs. W. H. Abbott, Bert Mills, Miss W. Colbert, C. H. Ward, W. A. Macfie, Miss A. Snider, Miss L. Macfie, Ed. Geoghegan, Miss Sullivan, Mr. and Mrs. W. R. Thomson, Mr. and Mrs. F. Simmons, A. Robinson, Miss Carter, Mr. and Mrs. C. R. Van Wagoner, W. L. Prine, Miss Myrtle Chantler, Mr. McIntyre, Miss Morden, W. J. Jones, Miss Ashman, D. Carter, Miss Phillips, Mr. and Mrs. W. Stewart, Mr. and Mrs. Garfield McCormick, Miss Annie McCormick, Mr. and Mrs. George Fraser, Hugh W. Smith, Mr. Mac Millman, Mrs. Ralph McKay, Mr. Erskine, Dr. Thomson, Miss Thomson, Miss Walker, Mr. Bush, Miss McTavish, Mr. and Mrs. Smith, Miss McCormick, Mr. and Mrs. Marly, Fred Brickenden, Miss E. Porte (Forest), M. Abbott, Mrs. Fraser, W. F. Darch, Miss L. Darch, Miss Edna Darch, E. F. Clegg, Miss Bilnin, S. E. Workinson, Mr. and Mrs. Frank Campbell, Mr. Wiley, Miss Rowe, Mr. and Mrs. Hetherington, Mr. and Mrs. Codling, L. A. Boss, Mrs. Bissell, Mr. and Mrs. F. Maynard, Mr. and Mrs. A. E. Bischoff, F. Tuttle, Miss Taylor, Mr. and Mrs. O. J. Cartey, Miss Hoskins, R. Leach, Mr. and Mrs. Dowling, Mr. and Mrs. Cook, Mrs. Fraser, Mr. and Mrs. Bridle, Mrs. H. Boyce, Mrs. McNeil, Mr. Swift, C. A. Wilson, Miss F. Tremain, Mr. and Mrs. Ed Richards, Mr. and Mrs. J. A. Selak, Mr. and Mrs. Westman, Mrs. Taylor, Mr. and Mrs. D. Fraser, Mr. and Mrs. H. Bell, Charles Furniss, Mr. and Mrs. G. H. Channer, Mr. and Mrs. J. H. Gleed, Mr. and Mrs. E. C. Efner, Mr. and Mrs. H. Boss, Miss Boss, Mr. and Mrs. Pendleton, Mr. Marshall, Miss Scott, Mr. and Mrs. McCutcheon, Mr. Henselwood, J. Wallace, Miss D. E. Flawn, Dr. and Mrs. Bell, Mrs. Stark, F. J. Slaght, Miss Dewar, Dr. H. A. Stevenson, Mr. and Mrs. C. T. Rogers, Miss Wallace (Hamilton).

MANY COAL MINERS MET DEATH IN 1913

Increase of 425 Over 1912 — Total Loss in U. S. A. Is 2,785.

[Canadian Press.]

Washington, D. C., March 21.—The year 1913 was more fatal for coal miners in the United States than the preceding twelve months. A report issued today by the bureau of mines showed an increase of fatalities of 425 over 1912, and twelve deaths for every working day in the year. In the army of 728,355 underground workers, 2,785 perished, a fatality rate of 3.82 in every 1,000 men employed, as compared with 3.27 in 1912.

WOMAN ARRESTED IN ABDUCTION CASE

Mrs. Edyth McNernie Charged by Girl's Father With Assisting In Abduction of May Eveland.

Detective Robert Egelton late yesterday afternoon arrested Mrs. Edyth McNernie, of 425 Elizabeth street, wife of John McNernie, an employe of the Jubilee roller rink, on a warrant sworn out by C. Eveland, who alleges that the woman aided in the abduction of his 15-year-old daughter, May, by Wilfred Tregenza, now in jail on an abduction charge.

Mrs. McNernie, after having a preliminary hearing before Magistrate J. C. Judd, was allowed out on $1,300 bail to appear in court on March 24. Mrs. McNernie gave her surety for $500, her husband, John McNernie, $400, and Frank Trafford, manager of the Jubilee roller rink $500.

The police are investigating a story told by the Eveland girl and it is expected that more arrests may be made within the next 24 hours.

GRAHAME WHITE READY FOR FLIGHT ACROSS THE OCEAN

English Aviator Asks for Support of All True Britons in Placing English at Forefront of Flying Achievements.

[Canadian Press.]

New York, March 21.—A cable from London to the Herald this morning says: Claude Grahame-White announced that he is ready for a trans-Atlantic flight, at the first annual dinner of the London Aerodrome, at the Royal Automobile Club last night, and urged all true British patriots to give him support.

"An American built the first practical aeroplane," he said, "and a Frenchman was the first to fly across the Channel. It is up to an Englishman to be the first to fly the Atlantic."

Has Plan For Machine.

Grahame-White said it was a mistake to believe a trans-Atlantic flight would not be successful in the near future, and explained that he already had had submitted to him a design for a machine that could make it. He, however, needed the backing and support of the nation for an enterprise of such great magnitude, and his appeal aroused enthusiastic cheers from officials of the British army and navy and two hundred and fifty others at the banquet.

Lonsdale Criticises.

Lord Lonsdale presided, and his remarks more than once showed a sincerity and frankness that caused a profound impression. He took the British military authorities to task for permitting the army aviators to fly with machines unfit for military use, at the same time laying the responsibility for the recent deplorable accidents to this neglect.

Among the speakers were Lieut. Porte, who has just returned from America, where he went to confer with Rodman Wanamaker concerning an Atlantic flight.

SUED FOR LIBEL IN HIS FIRST PUBLICATION

Edward Beck and Others Are Charged With Libelling Jules Crepeau.

[Canadian Press.]

Montreal, March 21.—On behalf of Jules Crepeau, assistant city clerk, the legal firm of Perron, Taschereau & Co., has instituted an action for alleged libel against D. Lorne McGibbon, Edward Beck, La Patrie Publishing Company and L. J. Tarte, editor of La Patrie, in connection with an article published yesterday in Beck's Weekly, printed at La Patrie office, which gave what purported to be detectaphone conversations between plaintiff and the Burns detectives, who worked up the case against the Quebec legislators. The weekly stated Mr. Crepeau was on the pay roll of the detectives. This Mr. Crepeau denies, and claims damages to the extent of $25,000.

MANY FIRMS LOSERS IN VANCOUVER FIRE

About $60,000 Damage Done When Storage Building Burns.

[Canadian Press.]

Vancouver, B. C., March 21.—Fire last night caused damage to the extent of $600,000 in the premises of the Mainland Storage Company. Fireman Neil McDonald sustained probably fatal injuries.

The loss by the fire to the different companies concerned is estimated as follows:

McLeod-Carson Company, grocers, $135,000; Shakespeare, Watson & Company, grocers, $100,000; Independent Vanes Storage Company, $25,000; Wrigley Spearmint Company, $25,000; Imperial Transfer Company, $5,000; Lowney's Chocolate Company, $25,000; Lower Canada Company, $100,000; Standard Brokerage Company, $10,000; Turner Bros., asbestos manufacturers, loss unknown until inventory can be taken. The damage to the buildings is estimated at $150,000, the building and stock are fully covered by insurance.

CIPRIANO CASTRO FOUND IN TRINIDAD

Former Venezuelan President in Hiding—Discovered During a Raid.

[Canadian Press.]

Port of Spain, Trinidad, March 21.—Gen. Cipriano Castro, former dictator of Venezuela, whose whereabouts had been unknown for several months, was discovered here in the course of last night.

A party of detectives raided a hotel inhabited almost solely by Venezuelans, and found there 40,000 rounds of ammunition and a few revolvers. This discovery led to the further raid. The police proceeded to a house which had been occupied for several months by Gen. Carmeno Castro, a brother of the former president, and went over the place. Among the effects of the occupants they found only one revolver and a few cartridges, but they found Gen. Cipriano Castro himself.

The one-time dictator was extremely indignant over the precedure of the police, whose methods he denounced as harsh and unnecessary.

It is stated that Sir George Le Hunte, the governor, cabled to London today for instructions from the Foreign Office as to what he should do regarding the presence of Castro.

The police disclaim any intention of interfering with Gen. Castros liberty, but among the Venesuelan residents there is great excitement in regard to possible developments.

"TORREON WILL BE MINE IN A WEEK," SAYS PANCHO VILLA

Rebels Making Final Preparations for Assault on City — 12,000 Troops Waiting for Command To Attack.

[Canadian Press.]

Constitutionalist Headquarters, Yermo, Durango, Mexico, March 21.—General Pancho Villa, with his 12,000 rebel soldiers today was prepared to hurl the first shell into the trenches around Torreon of the resisting federal army under Gen. Refugio Velasco, in what is considered the most important battle of the constitutionalist revolution.

Full of confidence, Gen. Villa has transmitted his energy to his subordinates, and the camp at Yermo presented a scene which never had marked a revolutionary movement in Mexico before. The peon soldiers hurried here and there, giving final touches to the establishment of the rebels plans for the assault.

The beginning of the day saw the rebel army stationed on the outskirts of the federal stronghold, a position they had gained without resistance, and with scarcely the sound of a shot to check their preparations for an assault. Within Torreon all was comparatively quiet, and none in the rebel camp knew what preparations Gen. Velasco was making to repel the attack of the revolutionists.

Speculation as to when the battle will begin was rife today among the soldiers and the civilians, who had followed the rebel leader south from Chihuahua, but Villa answered all inquiries with the vaunt that "Torreon will be mine in a week."

LIND CONFERS WITH MEXICAN MINISTER

May Reopen Negotiations Discontinued Some Time Ago.

[Canadian Press.]

Washington, D. C., March 21—Secretary of State Bryan announced today that there had been a conference at Vera Cruz between John Lind and Senor Portillo y Rojas, minister of foreign affairs of Mexico. As to its nature, however, Secretary Bryan said no word had reached him.

Significance was attached here to the conference as reopening negotiations discontinued some time ago.

SOME REAL ESTATE CHANGES AT CLINTON

[Special to The Advertiser.]

Clinton, March 21.—Fred Lockwood has sold his place on the gravel road to Clifford Levy, of town, who has also bought the lot adjoining and intends going into chicken raising. Mr. Lockwood is looking for a suitable house in town and intends moving in.

Rev. Father Hogan, of Clinton, lectured at Dublin on Tuesday, March 17, his topic being "St. Patrick."

A. C. Pratt, M. L. A., Norfolk County, who addressed the Clinton Club recently, has kindly consented to give his address on "How To Make Farming Pay Better" today. Mr. Pratt's address is replete with highly valuable information and should draw a large audience.

Morley Counter, who met with such a bad accident at the rink a week or so ago, is suffering considerably. The kneecap was split clean across, and it is to be hoped that no undue stiffness of the knee will result.

Bert Gibbings, of the Huron road east, delivered to Mr. Cunningham, the well-known Colborne Township horseman, a fine driving filly of his own raising. She is a splendid animal, and brought $200.

Rev. Dr. and Mrs. Routledge left Wednesday for a visit to their daughter, Mrs. Shillington, of Windsor.

THROWS ACID ON WIFE AND COMMITS SUICIDE

A Chicago Jeweler Injures Beautiful Woman Perhaps Fatally.

[Canadian Press.]

Chicago, March 21.—Mrs. Mary Karant, a nurse, who is noted for her beauty, was disfigured for life and perhaps fatally burned last night by acid, which her husband, Walter X. R. Karant, a jeweler, dashed into her face when she refused to return to him. Karant was found dead in a street car a few minutes later, a victim of the acid. In his pocket was a note, which read: "My wife drove me to this."

WORKMAN KILLED WHEN GIRDER FALLS

Others Injured—Ex-Senator Has Narrow Escape.

[Canadian Press.]

New York, March 21.—Ex-Senator William A. Clark, of Montana, was one of a crowd of pedestrians that narrowly escaped serious injury yesterday when a derrick and 10-ton girder fell at the new building of the Equitable Life Assurance Society. Only the stoutness of the bridge over the sidewalk saved Senator Clark and a score of others. Four workmen, however, were not so fortunate, one being killed and the others seriously hurt.

RELEASE REFUSED TO THREE LABOR MEN

[Canadian Press.]

Kansas City, Mo., March 21.—Applications of three of the labor men (Philip Cooley, of Utah, J. E. Munsy, of Buffalo, and John Webb, of Cleveland) convicted at Indianapolis in 1912 on charges of transporting explosives illegally, asking their re[illegible] from the United States penitentiary Leavenworth, were denied last night by Judge Pollock in the federal court at Kansas City, Kan.

EXCURSION TO TORONTO.

For the Masonic excursion to Toronto on March 27, the Grand Trunk will sell round-trip tickets from London at $2.85, good going on train No. 6 at 12:05 noon, and good returning not later than March 28. Special train to leave Toronto about 1 a.m. on night of 27th. Tickets and full information at "Clock Corner," R. E. Ruse, C. P. and T. A. 25i

INDUCTION OF RECTOR AT CLINTON CHURCH

Rev. J. O. Potts, M. A., Has Promise of a Successful Pastorate.

[Special to The Advertiser.]

Clinton, March 21.—St. Paul's Anglican Church was the scene of a very interesting function last evening, the occasion being the induction of Rev. J. C. Potts, M. A., as rector of the parish. Mr. Potts, who has been assistant at Grace Church, Brantford, has recently been appointed to this charge and he has promise of a very successful pastorate. The induction service was attended by a large congregation and full vested choir.

The Rev. J. B. Richardson, D. C. L., archdeacon of London, officiated and he was assisted by Revs. J. B. Fotheringham, rector of Goderich and H. Langford, of Holmesville. The church wardens, H. T. Rance and T. T. Murphy, received the bishop's mandate and the usual ceremony followed.

The sermon was preached by Rev. J. B. Fotheringham, a powerful discourse on the ideals of the Christian ministry, concluding with an earnest appeal to the people for a loyal support of his former pupil and their new rector.

The choir rendered its part of the service with good effect.

WINNIPEG OARSMEN FOR HENLEY REGATTA

[Canadian Press.]

Winnipeg, Man., March 21.—If the endeavors of Con Riley, the famous local oarsman, are successful, Winnipeg will be represented at Henley regatta this summer by the all conquering eight which has demonstrated in the past few years that it is the best crew that has ever covered a course in America.

ARE YOU GOING WEST THIS SPRING?

If so, exceptional opportunities are now being offered by the Grand Trunk Railway System in connection with Homeseekers, Settlers and Colonist excursions.

HOMESEEKERS' round trip tickets are issued from stations in Canada to points in Manitoba, Alberta and Saskatchewan, at very low fares, and are in effect each TUESDAY until October 27, inclusive, via Chicago, St. Paul or Duluth. Tickets will also be on sale on certain dates via Sarnia and Northern Navigation Company. Through Pullman Tourist Sleeping Cars are operated to WINNIPEG each Tuesday, leaving Toronto 11 p.m. No change of cars. Tickets are valid returning two months from date of issue.

SETTLERS' one-way second-class tickets are also on sale each Tuesday during March and April from stations in Ontario, Kingston, Renfrew and west to points in Alberta and Saskatchewan at low fares.

COLONIST—one-way second class tickets are sold at very low fares from stations in Ontario to certain points in Alberta, British Columbia, Arizona, California, Colorado, Idaho, Montana, Nevada, Oregon, Texas, Utah and Washington, and are in effect daily until April 15, inclusive.

The Grand Trunk Pacific Railway is the shortest and quickest route between WINNIPEG — SASKATOON — EDMONTON, with smooth roadbed, electric lighted Sleeping Cars, through the newest, most picturesque and most rapidly developing section of Western Canada.

Through tickets sold and reservations made by all Grand Trunk Agents. Costs no more than by other routes. Trains now in operation, Winnipeg to Saskatoon, Edmonton and Regina, Yorkton and Canora, Sask.; Camrose, Mirror, Edson and Calgary, Alberta, also to Jasper, Tete Jaune and Prince George, B. C.

Full particulars at all Grand Trunk ticket offices, or write C. E. HORNING, District Passenger Agent, Union Station, Toronto, Ont.

TRIED IN SECRET FOR KILLING OF COMRADE

German Officer Before Court Martial—Only Verdict To Be Known.

[Canadian Press.]

Metz, Germany, March 21.—A secret court martial of Lieut. Von La Valette Saint George, of the Ninety-eighth Infantry Regiment, for killing Lieut. Hoge, his comrade, in a duel on February 26, began here today. Nothing of the trial will be made known except the verdict.

VANCOUVER BANK HAS SOLVED DIFFICULTIES

[Canadian Press.]

Vancouver, B. C., March 21.—Announcement was made at the annual meeting of the Bank of Vancouver that an issue of treasury stock would be put on the market for public subscription. The situation is that the eastern Canadian syndicate formed by L. W. Shatford, vice-president of the bank, will take up the stock, if the public does not. This syndicate will take half a million dollars worth and the bank will continue in good circumstances with ease.

WOULD BAN CIGARETTES.

Arrangements have not yet been completed for the anti-cigarette smoking clinic to be held in London shortly. The Men's Federation temperance and moral department, and the W. C. T. U. will both indorse the clinic and a definite date and other arrangements will be made following the clinic which is being held in Toronto this week. Several members of the W. C. T. U. are in Toronto at present, and it is expected that they will report from the Toronto temperance organizations on the efficiency of the treatment being tried in Toronto.

More New SKIRTS

A remarkably pretty and low-priced Skirt of black serge in tiered effect, finished with a narrow sash panel in front. Trimmed with silk braid ornaments, $5.50.

Large variety of plaids, in various color combinations, both bright and subdued. Nobby two-tiered Skirt. $8.00.

Peg-top Skirt of Plaid. Buttons all the way down the front with large ornamental buttons. $6.50.

Moire Skirt, in bouffant style, with yoke top. Trimmed with self-covered buttons. $12.50.

RAPHAEL & Company

236-238 Dundas St.

FREE!

THIS MAGNIFICENT 7-PIECE OUTFIT GIVEN AWAY ABSOLUTELY FREE.

The big baseball season, more popular than ever, is here, more baseball and grander games will be played this season than ever before, every player must be completely equipped. We here offer free to every player the grandest baseball outfit ever made. Made by the greatest American manufacturer bearing a trade mark known by all—a trade mark the manufacturers are proud of as representing the best baseball goods made.

There are seven splendid pieces in this great outfit. The ash bat is a good one. The mask is made of heavy wire, full size. The catcher's mitt is thickly padded, very heavy, and has patented fastener. The glove is of tanned leather and has patent clasp. The ball is strongly stitched and will last. A neat adjustable belt and a dandy cap complete this great outfit. Remember you get the whole outfit of seven pieces for a little easy work.

To obtain one of these sets just send us your name and address and agree to sell only 25 bottles of our delicious Oriental perfume at only 10 cents a bottle. Our perfumes sell like hot cakes. We will send you 25 bottles postpaid and trust you with them until sold. As soon as you have sold them return us $2.50 and we will send you immediately this complete seven-piece baseball outfit exactly as represented. We arrange to stand all charges to your door. By returning the money in 10 days you have a chance to secure a dandy pair of baseball shoes as well. Send your name today to

THE ROSE PERFUME COMPANY,
TORONTO, ONT., DEPT. 024.
M. 21, 28.

Get the Best Fence at the Lowest Prices
DIRECT FROM PAGE
(FREIGHT PREPAID.)

HEAVY FENCE
No. 9 Page Wire Throughout in 20 30 and 40 Rod Rolls, Freight Paid

STYLE No. of bars	Height inches	Uprights, inches apart	Spacing of Horizontals in Inches	PRICES Old Ont., per rod
4	30	22	10, 10, 10	$0.16
5	37	22	8, 9, 10, 10	.18
6	40	22	6½, 7, 8½, 9, 9	.21
7	40	22	5, 5½, 7, 7, 7½, 8	.23
7	48	22	5, 6½, 7½, 9, 10, 10	.23
8	42	22	6, 6, 6, 6, 6, 6, 6, 6	.26
8	42	16½	6, 6, 6, 6, 6, 6, 6, 6	.28
8	47	22	4, 5, 5½, 7, 8½, 9, 9	.26
8	47	16½	4, 5, 5½, 7, 8½, 9, 9	.29
9	48	22	6, 6, 6, 6, 6, 6, 6, 6, 6	.29
9	48	16½	6, 6, 6, 6, 6, 6, 6, 6, 6	.31
9	51	22	4, 4, 5, 5½, 7, 8½, 9, 9	.29
9	51	16½	4, 4, 5, 5½, 7, 8½, 9, 9	.31
10	48	22	3, 3, 3, 4, 5½, 7, 7, 7½, 8	.33
10	48	16½	3, 3, 3, 4, 5½, 7, 7, 7½, 8	.33
10	51	16½	3, 3, 3, 4, 5½, 7, 8½, 9, 9	.31
10	51	22	3, 3, 3, 4, 5½, 7, 8½, 9, 9	.36
11	55	16½	3, 3, 3, 3, 4, 5½, 7, 8½, 9, 9	

SPECIAL POULTRY FENCING
No. 9 Top and Bottom. Intermediates No. 13. Uprights 8 inches apart.

18	48	8	Close bars	.42
20	60	8	Close bars	.47

PAGE "RAILROAD" GATES

48	10-ft. op'ng	3.80
48	12-ft. op'ng	4.00
48	13-ft. op'ng	4.25
48	14-ft. op'ng	4.50

WALK GATE, 48 in. high, 3½ ft. opening.. 2.35
STAPLES, 25-lb. box, ... .75
BRACE WIRE, 25-lb. rolls, ... .70
STRETCHING TOOLS, Complete outfit... 8.00

MAIL YOUR ORDER TO OUR NEAREST BRANCH

Page Wire Fence Co., Ltd.
Montreal 1254 King St. W. Walkerville
St. John TORONTO. Winnipeg

WRITE FOR 104-PAGE FREE CATALOG

"PAGE FENCES WEAR BEST"

Love Bros. Hardware Co.
DISTRIBUTORS, 111 DUNDAS ST., LONDON.

London Advertiser

MORNING. NOON. EVENING.

SUBSCRIPTION RATES:
Morning Edition.
City. 10c per week. $5.00 per year.
Outside City. By mail, $3.00 per year.
Noon Edition.
$2.00 per year by mail.
Evening Edition.
City. 10c per week. $5.00 per year.
Outside City. By mail, $2.00 per year.

TELEPHONE NUMBERS.
3670 { Private Branch Exchange Connecting All Departments.
NIGHT CALLS.
6 p.m. to 8:30 a.m. and holidays.
3670—Business Department.
3671—Editors.
3672—Reporters.
3673—Job Printing Department.
To call night numbers use the word "ONLY" after giving the number.

[Entered at London Postoffice for transmission through the mails as second class matter.]

TORONTO REPRESENTATIVE.
F. W. Thompson, 56 Mail Building.

The London Advertiser Printing Co., Limited.

LONDON, SATURDAY, MARCH 21.

THE CANADIAN NORTHERN APPLICATION.

THE most important question coming before Parliament during the present session is the application of the Canadian Northern Railway for a guarantee of fifty millions of dollars. It is the most important question that has engaged the attention of Parliament for many years past.

The Canadian Northern is now one of Canada's great transcontinental lines, having become, almost without the knowledge of the Canadian people, a great railway. The forces behind it have possessed great ability, and are worthy of the support of the people of Canada, to the fullest extent that their achievements will justify. The people and Parliament should be given the facts, and on these facts should be based such assistance as can be justified. It is always the first thing to do to ascertain the facts. Wild rumors should not be allowed to usurp the place of truth. Wild rumors have been afloat and denied by those who know. It is not easy often to know what to do under difficult circumstances, but precedents often help to point the way. It will be within the memory of everyone how the late Sir George Ross saved the industries at Saulte Ste. Marie, by a guarantee of the Government of the Province of Ontario when he was premier. The outlook was none too plain, but subsequent events amply justified his judgment and among his many good acts this one is not the least.

A somewhat similar situation presents itself in the application of the Canadian Northern, involving interests to that company which are very great, but also involving interests to the country as a whole which are many times greater. Here a very important consideration comes in. The resources of the country are very great and its future one of rapid growth. What an old country might hesitate to do a young country can afford to do. What might be a large undertaking today may grow smaller as the years pass, and the growth of the country justifies the optimism that undertook the burden.

Clearly, then, the facts should be given to Parliament, and these should be considered in a broad spirit, free from sectionalism, and that conclusion reached which will be best for the country. In reaching that conclusion it should not be forgotten that it will be better to have helped and lost than never to have helped at all. Whatever the difficulties of the Canadian Northern are they are now shared by the country. The consequences of a refusal to help at the present time would link the railway and the people together as common sufferers and an agreement to help would link them together as partners in a joint endeavor to maintain the country's prosperity. Let the facts be ascertained and what is right be done.

A SORRY EXPLANATION.

A SHORT time ago there was a prohibition contest in the counties of Welland, Peel and Huron. This was not a political election. Had it been, of course, the two parties would have been lined up against each other, despite the personal views of individuals on the temperance question. But in this case the contest was non-partisan. Conservatives and Liberals were united in working for the Scott act. And at this time there appeared on the scene an employee of the Government's license department who made himself very officious in the ranks of the "antis." Naturally, an explanation is required from the Provincial Secretary as to this peculiar conduct of one of his subordinates. And we have it. Mr. Hanna tells us that there was a great deal of uncertainty on both sides as to the Scott act in its legal aspects. So Mr. Snider went out into the field to explain things. Mr. Hanna says he did not send Mr. Snider, and he is not prepared to say that it was really Mr. Snider's business. But Mr. Snider thought it was, and he is a good man who only wants to do his duty.

The explanation does not explain. Had Mr. Snider gone to Welland to clear up doubts as to the law, he would have seen both parties. He would have given the needed information in public for the benefit of everybody. But he does not seem to have done anything of the kind. The charge is made—and it is made by Conservative temperance men—that he went about among the Conservatives alone, telling them that the Scott act was not a suitable measure, and asking them to vote against it. And he fixed his headquarters in the camp of the liquor dealers' association. In other words an employee of the Conservative Government drums up Conservative electors to vote against a temperance measure. Whether the Scott act is or is not the best prohibition measure is beside the question. The temperance people of these counties were working for it and a Government emissary enters the field where he had no business and works against it. Mr. Hanna's explanation is a poor one. If he thinks Mr. Snider did right then the only inference is that the Government does not want the Scott act passed. The members of the cabinet may hold that opinion honestly, and they have a right to do so. But then they should come out openly and say so, instead of winking at the conduct of their employees.

SIR MACKENZIE BOWELL.

THE members of the Canadian Senate paid a graceful compliment to a veteran colleague when they joined, irrespective of party, in tendering a banquet to Sir Mackenzie Bowell. One of the oldest men in active life in Canada, for he has passed his ninetieth birthday, Forty-seven years a member of Parliament, the last of the Confederation members, a leader of his party, a cabinet minister under several administrations, and finally premier, his long services justified the courtesies of his associates. Like many another Canadian who has risen to high places, he started at the foot of the ladder—a prentice boy in the printing office which he now owns, and in whose editorial and general management he still takes the leadership. A man with the courage of his convictions, with honesty of purpose, with the energy that brings success, and with mental powers of no mean order he always enjoyed the confidence of his party, except for the brief time when what he termed "a nest of traitors" disturbed his peace and weakened his power. Lacking the advantages of scholastic education he had the best practical training for public life that a man can have in the school of journalism. No orator, he possessed the ability to present facts with blunt speech in a business-like manner that served his purpose well either on the platform, in the press, or in parliament. Time has doubtless moderated his belligerent spirit, and broadened his views. At all events it has banished the animosities of earlier days, and given his genial nature full scope in public as well as in private life. He has outlived all his old associates, except Sir Charles Tupper, and stands alone amidst a younger generation, enjoying the respect and esteem of them all. His political opponents can join heartily with his friends in wishing him continued health and happiness.

THE LAST SESSION.

GREAT disasters often teach useful lessons, if people will only heed the lessons taught. The latest is the burning of the Woodbine Hotel in Toronto, where one of our own citizens lost his life with other unfortunate guests. The law of the Province and the rules of municipalities are framed with a view to the protection of the inmates of hotels and other large buildings. And yet the laws are too often disregarded, and pass unnoticed, until some horrible calamity awakens public attention. Large hotels are supposed to be constructed as nearly fire-proof as possible. And yet at the investigation into the Woodbine fire, they put a match to a piece of the so-called fire-proof material and it blazed up like pine. Abundant fire escapes, with free access to them are supposed to be provided in all hotels and factories. At the Hotel Woodbine, not only were the fire escapes incomplete, but access to some of them could only be obtained by passing through someone's bedroom. And yet this building was supposed to have passed inspection by architects and city officials. Some of them are trying to place the blame on the municipal bodies, which it is claimed interfered, and allowed what the inspectors refused. And so there has been not only serious loss of property, but what is of far more importance, loss of life. Those who were burned to death were the victims of criminal neglect, and criminal misconduct on the part of the men in whom the public trust for safety. That the friends and relatives of the victims may have a clear case against the city for damages is little consolation for their loss.

What is the condition in London? Are our hotels all well built and safe? Accommodation for visitors to our city is none too great as it is. All the more reason why every care should be taken to make the hotels as safe as human skill and ingenuity can make them. When originally constructed, modern facilities for fire protection were unknown. With the additions and improvements that have been made to our local hotels, we have no doubt care has been taken to equip them thoroughly. But both hotelkeepers and city officials bear a heavy burden of responsibility. We do not want the experience that Toronto and other cities have had.

CREATING BUSINESS.

MR. THOMAS Martindale, the former London man who has become one of Philadelphia's best-known merchants, gave the Tea Association of the United States some wholesome advice a few days ago, which is equally applicable to other lines of business.

He urged the members of the tea trade to get together and "do things," says a report in the New York Journal of Commerce, and his first suggestion was the appointment of a committee to supply information to the newspapers. "The consumption of tea," he said, "can be increased only by advertising. The retail grocers must be educated and so must the consumers. It is up to the importers to teach them how to prepare tea and to cultivate the taste for better grades of tea. If this is done, all of you will make more money."

Mr. Martindale pointed out that in England and Russia large sums of money are spent for advertising tea, while in America practically everything is advertised excepting tea. The result is that in England the consumption of tea is four times that in the United States.

The modern and most successful idea in selling is in interesting the public in the article which you are offering, not merely by the quotation of prices, but by conducting a campaign in behalf of usefulness, efficiency and quality. The advertisements of today prepared by experts make interesting reading. The information which they contain is well worth anybody's attention and it is a fact which everyone knows that the merchant who does not set apart a percentage of his receipts for advertising makes little progress.

"Tea is an excellent article, and you ought to increase your sales," was part of Mr. Martindale's comment. "In order to do it, you must advertise, advertise persistently and continuously."

THE FENIAN RAID BOUNTY.

THE Minister of Militia has introduced a bill in Parliament extending by two years the time in which applications may be made for the Fenian raid bounty of $100. The bill also provides that in the case of veterans who have died since the original Fenian raid measure was introduced at the beginning of the last session, the widows may apply for the bounty.

Many thousands of veterans have already taken advantage of the bounty offer. The amended measure will open the way to thousands of other applicants, most of whom probably saw no active service.

The widows, doubtless, will appreciate the provision made for them, but it is difficult to see how the Minister of Militia can discriminate between veterans' wives who lost their husbands since January 1, 1912, and those who became widows earlier. If one Fenian raid veteran's widow is entitled to the bounty, why is not another? In fact the cases of real need are likely to be among those who became widows earlier. The veterans' associations without delay should bring this unjust discrimination to the attention of the minister.

SPRING TONICS.

NOW that the first breath of spring has reached us and all nature is about to burst forth with promise, from the birth of a tiny blade of grass to the budding of snowdrops and the tender leaves, it is well to take mental and spiritual stock of oneself and clear the mind and soul of the winter's accumulation of worry and care. It is a time to wipe out musty thoughts, unkind feelings, old grudges, and make amends for bitter thoughts and remarks. Shake them out everyone; do not leave even a faint suggestion of these stored up nuisances. A sure way to accomplish this is by simply forgetting, and the way to forget is to get out into the spring sunshine for a brisk walk. If it is in the morning or at mid day you will hear glorious anthems in the innumerable bird voices that have been stilled these many months. If it is late afternoon or early evening, follow the trail of the sunset for at this time of year the dying rays fall softly over hill and dale like a benediction over the new and beautiful things that the earth is about to give us. Try it and you will find that there is in the spring a tonic for both soul and body.

The world must be getting better. There hasn't been a hold-up in Detroit for two days.

Drill Shed Sam is likely to go down into history as the most expensive minister Canada ever had.

Pretty soon somebody will be protesting against Uncle Sam's gas bill for the White House if there are many more beaus after those Wilson girls.

Col. the Hon. Samuel Hughes still preserves his discretion. He still declines to come out from behind the barricades of his Torres Vedra, and make his charges against Mr. Fisher where the latter can get at him. The newspapers keep up an occasional jibe, but he abides serenely in his shelter. Let no one say that our Minister of Militia is a rash man. He knows where he is safe, and stays there.

The Conservative license commissioners of St. Catharines have given us a new illustration of imperialism and loyalty. They have decided to give no one permission to sell liquor in their town unless he is a good British subject. Whether he must also be a Tory is not stated, but may reasonably be assumed. The next move will doubtless be to forbid the sale of anything but British beer and Irish whisky.

F. P. Gutelius was made a royal commissioner by Mr. Borden with power to administer the oath in the name of the king before he had taken the oath of naturalization. Also he has been made general manager of the Government roads at $25,000 a year. And this is the Government whose orators during the last campaign declared the appointment of an American to the management of Canadian Railways was a menace to the country.

The wife of the French Cabinet Minister, who shot an editor for criticising her husband's policy, pleads that she did not mean to kill her victim. She only wished to teach him a lesson, and make him conduct his paper in a more gentlemanly manner. So she fired five or six shots into him. That is the way the bad men out west used to act in the olden time. When they wanted to teach another fellow a lesson they pumped him full of lead. The process is certainly effectual.

PARLIAMENTARY RIVALS AT CHESS.

[Daily Mirror.]

Mr. Bonar Law and the Home Secretary are to take part in the chess match at St. Stephen's on the 24th of this month between the House of Commons and the Universities of Oxford and Cambridge. Mr. McKenna was the first winner of the silver trophy presented some years ago by the present leader of the Opposition, and in the interests of Ulster it ought now to be won back by the giver. There will be ten members of Parliament altogether in the famous contest drawn from both sides of the House. The most expert of the lot are Colonel Pryce-Jones, Colonel Chaloner, Mr. Strauss and Mr. William Rutherford.

On the Spur of the Moment

by Roy K. Moulton.

Slang.

"I got an idee," says Farmer Brown,
"That there's too much slang talk flyin' round;
The English language has grown passe,
Fer folks somehow ain't talkin' that way.
If a feller went away and stayed a week,
When he got back he couldn't speak
The language he'd find on his return,
Fer the talk is changed every week, gol durn!
A feller approached me yistiddy,
With something important he wanted to say,
He talked fer an hour, an' on the dead,
I couldn't make out a thing he said,
There's too much slang, I'm here to shout,
For the love of Mike, CUT IT OUT."

Uncle Abner.

Mrs. Amry Tibbs has been divorced so often that she now has a charge account with her attorney, and pays him a little now and then what she can.

A woman finds out how her husband likes her hair done up best and then does it up some other way.

Anse Frisby, our local banker, who is somewhat of a cornersewer, says that the only things he doesn't like about grand opera are the words and music.

Lem Higgins says the fellers who made the calendar ought to have allowed more time between the Christmas presents and the Easter bonnets.

Hank Tumms is willing to give up anything during Lent excepting money.

Mr. Lem Higgins has bought so many appliances for his oatmobile that there ain't room for all of them on the car at the same time. It takes so much power to run the appliances that there ain't any left to run the oatmobile.

Everything is divided equally in this world. The rich drive the automobiles and the poor dodge 'em.

A feller who is paying alimony to two or three ex-wives can be pardoned for indulging in a bit of pessimism occasionally.

There are times when even a lodge button doesn't guarantee you that a feller is going to give you a square deal.

Many a feller is judged by the cigars that are named after him.

Hank Tumms and Hod Peters are such bitter enemies that they vote different tickets every four years just to knock each other out.

There are a lot of book critics in this country who couldn't get one of their own published on a bet.

There may be some good ball players who don't chew tobacker, but I must confess that I have never seen one.

Job may have been some long on patience, but he never had to hook and eye his wife up the back five minutes before theatre time, or he would have lost all his reputation.

This country seems to be divided into two classes. One class would rather have a house and lot than an oatmobile, and the other would rather have an oatmobile than a house and lot.

It is estimated that nearly one per cent of the genuine Havana cigars are made in Havana.

March is the most disappointin' month in the year. It always promises something, but never makes good.

The feller who kin keep steam up all the time may make more money, but he won't live so long.

Satisfied.

Whene'er I read about the folks
Who are submerged in wealth,
I always notice that they are
Not in the best of health.
The people who acquire much fame
In following politics,
Seem to be spending all their time
In dodging mud and bricks.
Trouble comes along with fame
'Tis perilous to be great,
While others ride on the express,
I'll travel on by freight.
Lives of great men don't appeal
To me, I will confess,
I'd rather be a common boob,
And have some happiness.

Signs of the Times.

Cyrus Townsend Brady says women need husbands more than votes, but a good many women have had more husbands than they really needed.

Pitcher Billiard of the Indianapolis team ought to be in Willie Hoppe's game.

FOOLHARDY.

[Boston Transcript.]

Folks marry on autos, on steamers and trains,
On biplanes with motors awhirr;
But rasher than any of these are the chumps
Who marry on $10 per.
—Boston Transcript.

The girl who will marry on $10 per
And live on dry bread for her fare,
May be rather rash, but she's 'head of the dame
Who marries a man on "hot air."
—Yonkers Statesman.

DEAD, YET ALIVE.

Dan Daly once essayed the legitimate. It was in his early days. All he had to do was to come to the centre of the stage at a critical moment and shout:

"The king is dead; long live the king!"

When the time came, Mr. Daly promptly assumed the correct dramatic pose, but for a moment was so agitated that words failed him. Then he bellowed at the top of his voice:

"Long live the king—he's dead!"

PHRASE EXEMPLIFIED.

[Judge.]

"You do not offer enough."

"I don't quite get you, duke," said the heiress.

"That's the idea. You don't quite get me. Another lady has raised your bid."

STUDY FROM LIFE.

[Life.]

Admirer—Where did you get that heart-rending description of a sick child?

Great Author—It's the way my boy says he feels when he wants to get out of going to school.

HEARD AT THE DANCE.

[Atlanta Constitution.]

"They say the tango dance is a sure cure for headache?"

"I don't wonder," snapped the grouchy one with the rheumatics. "When they tackle it they lose their heads."

ONLY ONE FRENCH LANGUAGE.

[Le Devoir.]

Some of our Ontario friends, standing in awe of the so-called French-Canadian language or Habitant French devote all their activities as linguists to the study of Parisian French. We are glad to be able to reassure our friends, and tell them to fear no more, because there exists no French-Canadian nor Parisian French language. We know only of the French language, which is spoken the world over. The jokes of Moliere (1622-1673) are oftentimes repeated on the streets of Montreal by the humblest class of people, who have certainly never read one of his plays. Therefore, if you take your French from old Quebec you will need no interpreter, whether you go to la belle France—as they say in London—or even across the channel.

COWARD!

[New York Tribune.]

I've never feared a feminist,
I hope I'll never dread one;
But this plain fact should not be missed:
I'd rather dread than wed one!

HUERTA'S FINISH.

[Buffalo News.]

Huerta says and insists that he will die with his boots on. Either that or the irascible old reprobate will be poured back into the jug. The rainbow's end is twice as picturesque as Huerta's in contemplation.

NOT NOTICEABLE.

[Puck.]

Old Gotrox (savagely)—So you want to marry my daughter, do you? Do you think two can live as cheaply as one.

Young Softly (slightly embarrassed)—I—I hardly think you will notice any difference, sir.

STILL IN A PANIC.

[Ottawa Citizen.]

The Montreal Star is once more in a fever of fear over the destruction of the friendship of the two Anglo-Saxon powers, and "the long, unfortified frontier of Canada," being exposed to attack. If the Star was taken seriously, a man would have to be posted permanently behind every tree and rock on the boundary line.

A BRUTE.

[Detroit Free Press.]

"Mother, I'm afraid I have made a mistake in marrying George."

"What's the matter, my dear? Has he been brutal to you?"

"Yes, he has."

"What has he done?"

"Yesterday when I asked him for a new hat he said he couldn't afford it, and—

"Yes, go on."

"And even when I broke down and cried he didn't give in and say I could have it."

Voice of the People

Asks Equal Rights.

Has a body of women teachers ever applied for an increase of salary that the board of education did not raise the cry of inefficiency?

I have before me now an account of a board meeting of some years ago, in which a trustee, who is now holding an official position in the city, thus puts himself on record: "I do not know any teacher who is not getting a sufficient salary for her services. I do know, however, altogether too many teachers who are drawing too much salary, and it would be a good thing for the pupils of the schools were they discharged at once."

Is the present "cry" merely "history repeating itself," or an attempt to continue the unjust discrimination against women teachers that the women of the city of London staff have become so familiar with, or both? Sincerely yours,

EQUAL RIGHTS.

ABE MARTIN

Mr. and Mrs. Lafe Bud, who buried th' hatchet on Washington's birthday, have parted agin. No Mexican news is good news.

STRANGE.

[Detroit Free Press.]

He wishes he were the other chap,
And had another's work to do,
He knew if he had such a snap
He could be rich and famous, too.

He wished that it had been his lot
To fill the station held by Brown,
Especially as Brown is not
Entitled to so much renown.

And had it been his luck to be
Appointed to the place of Green,
His very marked ability
Would very quickly have been seen.

And does it not seem strange to you
That one so skillful and so keen,
Should keep, in what he has to do,
His cleverness from being seen?

FULTON STEAMSHIP AGENCY
All Ocean Lines
Call for summer sailings and rates. Special arrangements for prepaids.
C. P. R. OFFICE, CORNER DUNDAS AND RICHMOND. 81tf

CANADIAN PACIFIC EMPRESSES
and Other Steamships
WINTER SAILINGS.
Emp. of Ireland, Mar 7, Apr. 4, May 2
Empress of Britain..Mar. 21, Apr. 18
Lake Manitoba .... Mar. 17, Apr. 19
ST. LAWRENCE SEASON.
Empress of Britain .. May 14, June 11
Empress of Ireland..May 28, June 25
Lake Manitoba .... May 22, June 23
MEDITERRANEAN LINE.
Ruthenia (Naples and Trieste) May 23
Tyrolia (Naples and Trieste) June 20
All particulars from Steamship Agents or from W. Fulton, C. P. A., C. P. R., London, Ont.
zxt

CANADIAN PACIFIC
HOMESEEKERS' EXCURSIONS
TO MANITOBA, ALBERTA, SASKATCHEWAN.
Each Tuesday until Oct. 27, inclusive.
Winnipeg and Return.....$35.00
Edmonton and Return.....$43.00
From Toronto and Stations West and North of Toronto. Proportionate fares from Stations East of Toronto.
Return Limit, two months.
Particulars from Canadian Pacific Agens. W. Fulton, C. P. and T. A., London; M. G. Murphy, D.P.A., Toronto. t

Go To BERMUDA
S. S. "BERMUDIAN," twin screw, 10,518 tons displacement, sails from New York, 10 a.m., 25 March, 1, 8, 15, 22, 29 April. Submarine signals, wireless, orchestra. Record trip, 39 hours 20 minutes; fastest, newest and only steamer landing passengers at the dock in Bermuda without transfer.
WEST INDIES.
New S. S. "GUIANA" and other steamers from New York, 2 p.m., 27 March, 10, 24 April, for St. Thomas, St. Croix, St. Kitts, Antigua, Guadaloupe, Dominica, Martinique, St. Lucia, Barbadoes and Demerara.
For full information apply to E. de la Hooke, W. Fulton or R. E. Ruse, ticket agents, London. Quebec Steamship Company, Limited, Quebec.
ywt

GOING ABROAD?
TRAVEL BY THE ONE CLASS CABIN (II.) SERVICE OF THE AMERICAN LINE
$55 AND UP.
NEW YORK, PLYMOUTH, CHERBOURG, SOUTHAMPTON.
E. De La Hooke, W. Fulton F. B. Clarke or R. E. Ruse, Agents. t

CANADIAN NORTHERN
It is the attentive regard for the comfort and pleasure of each passenger expressed in luxurious accommodation — splendid meals — modern safety equipment that have made the R.M.S.S. Royal Edward and Royal George deservedly famous among ocean travelers. Booklets — write, 52 King St. E., Toronto
WINTER SAILINGS.
From St. John. From Bristol.
Mar. 25 Royal Edward Apr. 8
April. 8 Royal George Apr. 22
Apr. 22 Royal Edward May 6

TRAVELLERS' GUIDE

GRAND TRUNK RAILWAY.
SARNIA TUNNEL TO SUSPENSION BRIDGE AND TORONTO.
Arrive from the East—*2:52 a.m., 10:56 a.m., *11:12 a.m., *11:28 a.m., *6:30 p.m., *7:55 p.m., 10:45 p.m.
Arrive from the West—*12:14 a.m., 3:43 a.m., *11:55 a.m., 1:10 p.m., *4:10 p.m., 6:25 p.m.
Depart for the East—*12:19 a.m., *3:48 a.m., 7:20 a.m., 9:00 a.m., *12:05 p.m., 2:05 p.m., *4:25 p.m., *6:53 p.m.
Depart for the West—*3:57 a.m., 7:46 a.m., *11:13 a.m., *11:35 a.m., 1:40 p.m., 8:20 p.m.
LONDON AND WINDSOR.
Arrive—11:30 a.m., 4:00 p.m., 6:50 p.m., 11:05 p.m.
Depart—6:35 a.m., *11:43 a.m., 2:05 p.m., *8:05 p.m.
STRATFORD BRANCH.
Arrive—11:15 a.m., 1:30 p.m., 6:45 p.m., 11:30 p.m.
Depart—6:00 a.m., 10:00 a.m., 12:30 p.m., 2:45 p.m., 4:53 p.m.
LONDON, HURON AND BRUCE.
Arrive—10:00 a.m., 6:10 p.m.
Depart—8:30 a.m., 4:40 p.m.
Trains marked * run daily. Those not marked, daily, except Sunday.

CANADIAN PACIFIC RAILWAY.
Arrive from the East—*11:42 a.m., 6:55 p.m., *7:20 p.m., *11:15 p.m.
Arrive from the West—*4:30 a.m., *1:00 p.m., 5:35 p.m., 9:15 p.m.
Depart for the East—*4:33 a.m., 8:00 a.m., *1:10 p.m., *5:43 p.m.
Depart for the West—8:15 a.m., *11:50 a.m., 7:30 p.m., *11:23 p.m.
Trains marked * run daily. Those not marked, daily, except Sunday.

MICHIGAN CENTRAL RAILWAY.
Trains Arrive—7:05 a.m., 11:20 a.m., 4:50 p.m., 9:40 p.m.
Trains Leave—7:22 a.m., 2:30 p.m., 5:27 p.m., 10:15 p.m.

PERE MARQUETTE RAILWAY.
Trains Depart—5:30 a.m., *7:00 a.m., 9.45 a.m., 2:10 p.m., *4:20 p.m., †6:30 p.m.
Trains Arrive—8:45 a.m., *12:50 p.m., 1:40 p.m., 5:10 p.m., *10:10 p.m.
Trains marked * are through trains to and from Walkerville. Train marked † is mixed, to St. Thomas only.

Traction Company Winter Time
Commencing Oct. 1, cars leave London 6:50, 7:50, 9:30 a.m., and hourly to 11:30 p.m.
Through cars to Port, 7:50, 9:30, 11:30 a.m., 1:30, 3:30, 5:30, 7:30, 10:30 p.m.
Sunday cars to Port, 9:00 a.m. and every two hours to 7:00 p.m.; to St. Thomas, 9.00 p.m. Time table No. 4 at all stations.

GRAND TRUNK RAILWAY SYSTEM
Homeseekers' Excursions
Round trip tickets to points in Manitoba, Alberta and Saskatchewan via Chicago, St. Paul or Duluth, on sale each Tuesday until Oct. 27, inclusive, at low rates. Through Pullman Tourist Sleepers to Winnipeg on above dates, leaving Toronto 11 p.m. No change of cars.
RETURN LIMIT, TWO MONTHS.
SETTLERS' FARES.
(One-Way, Second-Class.)
From stations in Ontario, Kingston, Renfrew and West, to points in Alberta and Saskatchewan, each Tuesday during March and April.
LOW COLONIST FARES.
(One-Way, Second-Class.)
From stations in Ontario to certain points in Alberta, British Columbia, California, Oregon, Washington, etc. ON SALE MARCH 15 TO APRIL 15, inclusive.
Full particulars at all Grand Trunk ticket offices, or write C. E. Horning, D. P. A., Toronto, Ont.
79tf law t

CANADIAN PACIFIC
COLONIST FARES
(ONE-WAY, SECOND CLASS)
From stations in Ontario to certain points in
ALBERTA, CALIFORNIA, OREGON, ARIZONA, BRITISH COLUMBIA, MONTANA, WASHINGTON, IDAHO, ETC.
Daily until April 15.
REDUCED SETTLERS' FARES
(One-Way, Second Class)
Each Tuesday, March and April.
Through trains Toronto to Winnipeg and West. COLONIST CARS ON ALL TRAINS. No charge for Berths.
Particulars from Canadian Pacific Ticket Agents. W. Fulton, corner Dundas and Richmond, city agent, or write M. G. Murphy, D.P.A., Toronto.

CUNARD LINE
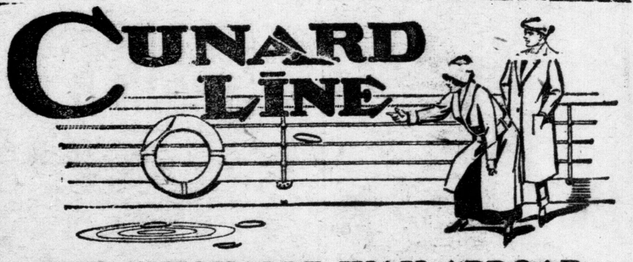
THE ENJOYABLE WAY ABROAD
CUNARD—Canadian Steamships have everything to make the ocean voyage one of uninterrupted pleasure. Fine large promenades on open and closed decks. Handsomely furnished dining rooms, music and reading rooms.
Staterooms contain 2, 3 and 4 berths, with large wardrobes, rectangular windows, electric lights and running water. Hot and cold water for both shower and tub baths.
Cunard-Canadian Service means a thoroughly delightful ocean voyage at a reasonable price. One class cabin (II) passages, $46.25 up, Third class, $30.25 up. Look for sailing dates in other issues of this paper. Write for travel books, free.
282
The ROBERT REFORD CO. Limited, General Agents, MONTREAL.

ALLAN LINE

For full information apply local agents or
ALLAN LINE
95 King St. W., TORONTO
TO LIVERPOOL
From Halifax St. John
Alsatian .....28 Mar.
Virginian .... 1 Apr.
Tunisian .....11 Apr.
Victorian ..... 15 Apr.
From Portland. Boston.
Ionian ..... 26 Mar.
Scotian .....31 Mar.
Grampian ..... 7 Apr.
Scandinavian .14 Apr.
St.John,N.B., to London & Havre
Sicilian ..... 2 April

Every Reader Will Find Cynthia Grey's Column An Interesting Miscellany

FOR THE WOMAN OF TODAY

Follow the Horoscope. Daily Pattern Service. Women at Work and Play.

Cynthia Grey's Mail-Box

[Correspondents are requested to make their inquiries as brief as possible, and to write on one side of the paper only. It is impossible to give replies within a stated time, as all letters have to be answered in turn. No letters can be answered privately.]

About Dostoievsky.

Dear Miss Grey: Could you tell me in your valuable column who Dostoievsky was? Was he a Russian? I shall be greatly obliged for any information.
SIEG. W.

Ans.—Yes, Dostoievsky was a Russian author, born in Moscow October 30, 1881. He was the second son of a retired military surgeon; was educated at Moscow and at the military engineering academy at St. Petersburg; graduating from the latter in 1843, Dostoievsky soon abandoned his commission, after the death of his father, and gave himself up to literature. The author's first book, entitled "Poor People," was published in 1846; he contributed to several magazines but was wretchedly paid. Poverty and physical sufferings robbed him of the joy of life and filled him with bitter thoughts and imaginations. In 1847 Dostoievsky became interested in political agitation, which resulted through unfair reports, in his being imprisoned and finally sentenced to Siberia for four years, and to serve in the ranks for life. His sentence was commuted upon the accession of Alexander II. Dostoievsky then returned to St. Petersburg, and though he lived in poverty for many of his remaining years, died at last in comparative affluence.

Among his books are Crime and Punishment, The Demons, and The Brothers Karamzov. In many respects Dotoievsky is considered the forerunner of Tolstoy.

She Is Ambitious.

Dear Miss Grey: Kindly answer the following questions:

1. What makes an asparagus fern turn brown, and how can one prevent it?
2. When a girl is introduced to a young man should she nod or shake hands? I have just nodded, but they seemed to expect more. Which way is correct?
3. I am almost seventeen, am I too old to begin taking music lessons?
4. Will you kindly suggest some books that I can learn book-keeping from at home, and is it hard to learn?
5. What are the words of an old song of which the last line ends up with "God Bless My Baby Boy?"

Thanking you very much for your kindness in answering these questions.
Yours sincerely, MISS SHOES.

A.—1. The plant is quite evidently in an unhealthy uncondition; get a little plant food from a florist, and mix in with the earth; water the fern a little every morning, but do not allow the drainings to collect in the jardiniere.

2. If it is in her own home it would be best to shake hands. Otherwise, she need not do so.

3. No; you will find it hard at first, I dare say, but if you have talent and determination, will succeed, I am sure.

4. I am afraid the subject may seem difficult to study without a teacher's aid, yet by perseverance you should be able to gain a very good knowledge of book-keeping. As in the music, much, of course, depends upon your natural ability. Ask at a book store for the books used in the regular high school commercial course.

5. This is referred to our readers.

Had Burned a Cheque.

Dear Miss Grey: I have been doing business with a firm in Toronto, and the last letter I got from them contained a cheque for some money. That letter and the cheque has been burned by mistake with some other letters. Would it be possible to prove to the firm that the cheque was destroyed, and not cashed? I would be sorry to loose the money. Thank you for your advice.
ST. PATRICIA

A.—Yes; the difficulty may easily be overcome by writing to the firm in question. Explain the situation to them, and ask them to stop payment of the first cheque at the bank on which it was issued, and to issue a second cheque in payment.

Caring for Sick Person.

Dear Miss Grey: When at a private house, taking care of a sick relative, is it proper to stay in the room when friends come to call on them?

2. As I have only taken The Advertiser a month, if I send you a stamp, addressed envelope, will you please send me the song, "A Letter Edged in Black?"

3. What kind of gloves besides white are nice for spring? I have a blue suit.

4. What is a nice way for a middle-aged lady to have a black silk dress made. She doesn't seem to care for fashions.

Thanking you, I remain E. M. E.

A.—1. One can generally tell from the "atmosphere" whether one is wanted or not. In the case of some callers it might be a kindness to the invalid for her attendant to remain in the room. At other times it might be best to withdraw into an adjoining room during the call, unless the invalid expresses a desire to have you remain.

2. Yes.

3. Gloves in pretty shades of tan would look nice with your suit.

4. As I have often stated before it is next to impossible to describe a style without an illustration. If you send me a stamped, addressed envelope, I could mail you the picture of a design which I think might please you.

NEW IN DESIGN AND MATERIAL.

Here is a three-piece suit from the Paris establishment of Drecoll that gives significant suggestions for spring as to material and design. It is developed in cadet blue Egyptian crepe, a new heavy crepe, that hangs in soft folds, like many of the new materials that are so marvelously drapable this season. The short loose jacket with raglan sleeves and rolling collar and the tunic drapery are points to remember. A Lewis hat and gray-topped button boots make the costume very French.

Pot-Pourri

Conducted by "THE NOMAD."

FROM IRISH MOLLY.

Another most entertaining letter has been received from "Irish Molly."—Dear Nomad—First of all, I wish to express, through you, my gratitude to the country reader whose convincing arguments in favor of the country woman appeared on your page of recent date. She deserves the thanks of all such as we whose laxness and general speechlessness prevent us from opening our mouths in public to correct wrong impressions. What she says is true, and she expresses herself beautifully.

Now, I want to tell you about a—well, reception—I attended a short time ago. It was a bright winter day, and the air was glorious—the sleighing was fair, and the ladies came from all directions, and each one seemed truly glad to be there and meet her neighbors. As they gathered in the friendliest way in the bright little hall one could not help but notice how comfortable and really elegant the costumes and furs were, and how happy and content the faces. And I'm speaking of the young and middle-aged matrons, for maidens' faces are always bright in this country—bless them. And I thought to myself why shouldn't our married women to happy and content? They have come from homes of comfort, many of them have natural gas, some have automobiles of their own, the use of the vacuum cleaner, and other labor-savers, the rural phone, and rural mail delivery; some have the trolley going right past their doors, and every convenience that can be obtained.

* * *

FARM WOMAN'S JOYS.

But is this the reason of the satisfied content of the farmer's wife altogether? Are we laying too much stress on mere externals, and perhaps in the pursuit of the latest convenience possessed by our neighbors in the town, are in danger of losing our best happiness in life, which, quiet content with such things as we have? For in this lies the farm woman's happiness—she is near to primal things—and with her own hands prepares for her family food which is produced on her own land; in the summer she sees the food growing which sustains her through the winter; she works hand in hand with her husband planting the precious seed, and God sends the sun and rain, so she works hand in hand with God.

* * *

SIGNS OF SPRING.

Though I cannot add my voice to those who claim to have seen the first spring robin, yet I can notice signs of spring these bright, blustery days. The crows, hawks and owls are flying about, the blue jay has found his voice and brighter hue to his wing. The sparrows fairly deceive us into thinking they are song birds by their jubilant chirping, and yesterday I heard, winging this way and that over the marsh, the strange note of some newly-come bird. The old red rooster starts up to the house, crowing at every stride, and followed by the favorites of his harem. The sap begins to ascend the trees, and is felt, too, in the small girl and boy, manifesting itself in the desire to pop out of the door and mingle in the mixture of chickens, mud, cats, sunshine and running water round the back porch. Even the house-mother feels the spell, straightens her shoulders and settles to her sewing, in order to get it done before house-cleaning, for when warm weather comes she wants to be out, puttering round her garden, her setting hens and her flower borders. Well, well! it is snowing again a perfect hurricane, and the spring dream is vanished.

* * *

OUR FEATHERED FRIENDS.

I wish I knew a lot about birds, or even enough to name them, when I see them or hear them. The commoner ones I always knew, but I don't seem to make any headway with bird knowledge of late years. I'm something like Freckles, who longed to know about his friends in the Limberlost, but I'm afraid I haven't the energy and perseverance he had to accomplish his desire. But I really think I've seen more birds about this winter than for many years. The chickadees met me in the bushes when I took my walks abroad; the crows flew and cawed all winter long; the big hoot-owl sat in the thickets by day, roused up to fly at evening, and at dawn broke the silence with his "woo-hoo!" the blue jays, silent and faded, did not desert us; the snowbirds came in large flocks and breakfasted every morning off the weed seeds that projected above the snow in our field, and their chirping sounded cheerfully above the wind and storm. I'm positive I heard a "high-holder" the other day, and I've seen hawks all winter. Would someone who is wise in bird lore tell us if they commonly stay, and what they live on? Do they eat rabbits? I hope so; I have a grudge against the innocent little pets. They came in pairs and troups, and girdled our young apple trees. The young peaches I had wound to the branches, or likely they would have had them too.

I will say good-bye before I am hooted off. Yours for the 17th of Ireland,
IRISH MOLLY.

Kingsmills

First Showing of Suits

It's time you selected your new Suit. You might as well have it now and get the extra wear out of it. We've the latest Spring Suits for you and you may rest assured of Kingsmill quality, style and value in every suit at this store.

Navy Serge Suit

Of excellent quality Serge, perfectly tailored. Coat short in front, with semi-belted back. Skirt peg-top. Coat lined with gray satin.. $12.00

Brocaded Cloth Suit

In taupe, wistaria, copenhagen, etc. A very stunning model with frog fastening in front of coat. Cutaway style with yoke effect. Skirt draped and peg-top. Coat satin-lined throughout $16.50

Plain Tailored Models

In navy or black Coats, cut in latest style, perfectly plain tailored, yet these suits have that air of high quality and correct style which you so much admire. Coats are satin-lined... $20

Clearing 68 Wrapperettes And Cotton Eiderdown Kimonos $1.48

They are worth far more, but for a quick clearance Monday we will sell these Kimonos at this low price. Pretty floral patterns, also with stripes. We've all sizes in the lot and a few extra out sizes. On sale, to clear at..... $1.48

Kingsmills

The Best Store to Buy Gloves, Hosiery and Corsets

The New Figure.

That easy, graceful, almost corsetless effect, is attained by wearing the new models of D & A corsets.

Specially commended for rather plump women, who will find in it a comfortable hip reducing corset is No. 790 D & A illustrated herewith and retailing at $2.75

Ask your dealer to show it. The price is about one half less than imported corsets approaching it in quality. Made by the DOMINION CORSET CO., QUEBEC. Makers also of the celebrated LA DIVA Corsets. 4-14

NON RUSTABLE D & A CORSETS

790

THE HOROSCOPE

Saturday, March 21, 1914.

Fair Venus and bright Mars.
Are this day's evil stars.

An unfortunate day. Astrologers find that both Venus and Mars are in evil aspect.

Women should be particularly circumspect during this configuration, which augurs ill for their social and professional success.

During the adverse rule of this planet weddings and entertainments are supposed to be subject to unfortunate conditions. All places of festivity—cafes, theatres and banquet halls—partake of the influence which tend to discomfiture and failure.

Vanity is said to flower when Venus is inimical, and self-indulgence is encouraged. Eating and drinking to excess are common while this astral government prevails.

There is a forbidding omen for shopping and for wearing new garments.

Mars' adverse sway is interpreted as troublesome or dangerous for those who go on journeys. Difficulties are likely to be met if a trip is begun before the aspect changes.

Under this astral government it is wise to be temperate in all things, controlling the emotions, and avoiding all controversies.

Exhibitions of egotism, irritability and vain-glory are common while Mars remains unfriendly. Domestic happiness is endangered by moods which betray the baser impulses.

Owing to the fact that at the time of the vernal ingress the sun was in the tenth house, it has been predicted that "death will be busy among the great" this spring. In 1881, when this occured last, Earl Beaconsfield and Thomas Carlyle succumbed.

A London astrologer foreshadows the possibility of such trouble in Ireland that the viceroy will resign, A revolutionary movement in Russia, Prussia and Austria is predicted.

Dry weather in certain parts of Canada is predicted, but a prosperous season for agriculture is probable.

Persons whose birthday it is have the omen of added responsibilities in business. They may have domestic anxieties, and should beware of quarrels.

Children born on this date are fortunate in the guidance of the stars. They will be most attractive to the opposite sex, and will meet fwith comparatively few troubles in life. Boys will have the power to make money easily, but they will spend it rapidly.

(Copyrighted, 1914, by the McClure Newspaper Syndicate.)

WOES OF MRS. NEWLYWED

"My five-pound tub of butter has gone rancid," bewailed Mrs. Newlywed.

"Never mind; simply melt it and place a piece of light-brown toast in it, and this will absorb the unpleasant taste and odor," was Mrs. Neighbor's response.

FAMILY DISHES.

Savory Rice.—Boil a cup of rice until tender. Chop very fine four slices of bacon, one green pepper and one onion. Fry together until brown. Add to the rice with half a cup of tomatoes thickened with a tablespoon of flour and strained. Turn into a baking dish and bake fifteen minutes.

Fish Chowder.—Use half a coup of fish (any cooked fish may be used), a cup of pared and diced potatoes, half a sliced onion, and two cups of water. Boil fifteen minutes and add two cups of milk into which has been stirred a tablespoon of flour and butter. Boil one minute longer.

Escalloped Oysters.—Place a layer of cracker crumbs in a baking dish. Add a layer of oysters, butter, pepper and salt. Continue until the dish is full, then fill with milk and a quarter of a cup of butter. Bake in a moderate oven until brown.

Novel Fried Tomatoes.—Boil three cups of tomatoes one minute. Then a tablespoon of butter, salt and pepper. Form into cakes the size of a tomato and fry brown in butter.

Cheese Balls.—Blend one cream cheese, a tablespoon of butter, and when smooth add a quarter of a cup of chopped nuts. Form into small balls and roll in minced parsley to which has been added a few drops of lemon juice.

FINE NEW IDEA IS THE CURRENT EVENTS CLUB

Members Keep Conversant With Live Happenings and Discuss Them at Meetings.

A number of women who met fortnightly throughout the winter called themselves the "Current Events Club," and, as the name indicated, their topics of discussion were the leading events of the day all over the world.

The club was very informal, as the members did not care to be troubled with many regulations, so "parliamentary procedure" was left out of their arrangements, and a leader was chosen instead of a president, vice-president, and the other usual club officers.

Country Assigned Each.

At each meeting the leader assigned to each member a special country on which to report at the next gathering. In the interval all newspapers and magagines available were searched for accounts of current happenings of importance in that land. To a few of the members library books were a great help in conveying a general idea of the country, its history, development, and the life of the people, thus giving a better understanding of the happenings of the day. Another library help was found in the index to magazines, enabling the searcher for information to study valuable magazine articles for some time past. This privilege, however, was only available to a few members who lived within access of a good sized town library. However, the lack of library facilities was not an actual drawback, as the discussion was of events of the day primarily.

In collecting her material from newspapers and magazines, each woman kept up with the times, and, as only a short period was allowed at the meetings for reading each report, she was obliged to sift her news, and report briefly and concisely what seemed in her opinion to be the events of the most importance, following the statement by comments of her own on the happenings.

As the winter passed the papers given showed wonderful improvement, as the writers gained judgment in the selection of news, gradually learning to discriminate as to value of the various happenings, and to put the information into writing with clearness and accuracy. The reports were not composed of a mere statement of fact, the writers' views being expressed on the subjects mentioned. Then, after all the reports were read, discussion was invited; thus the audience was not biased by the influence of one person's ideas only.

A Broadening Effect.

The members of the club decided that the study of current events was wonderfully restful. It took them away from the routine of everyday, and out of the perhaps narrow circle of friends and acquaintances. When world matters of importance were brought before them the petty morries of domestic routine dwindled in size relatively, and the failings and small annoying ways of friends and neighbors lost their weight and importance. A new point of view had been gained.

THE REAL TEST.

[Chicago Record-Herald.]

"The Bosleys must have met with severe losses."

"Why?"

"They have had to give up their home and move into a cheap flat."

"That may not be an indication of losses. They may have merely found that they were living beyond their means."

"But Bosley told me yesterday that he was going to use his 1913 car again this year."

Songs We Used to Whistle and Sing

A number of our readers send us words of "Pull for the Shore," asked for recently. Copies were received from T. Samson, "Reader," and Mrs. A. E. C.

Pull for the Shore.

Light in the darkness, sailor, day is at hand;
See o'er the foaming billows, fair haven's land;
Drear was the voyage, sailor, now almost o'er;
Safe within the life-boat, sailor, pull for the shore.

Trust in the life-boat, sailor, all else will fail,
Stronger the surges' dash, and fiercer the gale;
Heed not the stormy winds, though loudly they roar:
Watch the bright and morning star, and pull for the shore.

Bright gleams the morning, sailor, up lift the eye;
Clouds and darkness disappearing, glory is nigh;
Safe in the life-boat, sailor, sing ever more:
Glory, glory hallelujah, pull for the shore.

Chorus—
Pull for the shore, sailor, pull for the shore;
Heed not the rolling waters, but bend to the oar;
Safe in the life-boat, sailor, cling to self no more;
Leave the poor old strained wreck, and pull for the shore.

ECONOMY OF CHEESE.

It may be interesting to note that when the United States Agricultural Department experimented on the digestibility of cheese a few years ago it named as the most digestible cheeses, besides the so-called American cheese of the first quality, Swiss, Roquefort, Camembert and cottage cheese. Another point which the Government bulletin pointed out was that care should be taken in using cheese in cooking not to burn it or even cook it thoroughly, for there are various digestive disturbances which might arise from the consumption of burned or decomposed fats. For this reason in preparing dishes "au gratin"—that is, dishes baked with a sprinkling of cheese—the cheese should not be added till the cooking process has been completed. The cheese should be added at the last moment and allowed merely to melt, but not to brown.

The Italian who makes his midday lunch on bread and cheese and a little greens dressed with oil and possibly a little light wine and sweet, ripe fruit has about as sensible and well proportioned a meal as he could get, though he had studied the science of dietetics all his life.

One of the best ways to make use of the food value of cheese is to use it on vegetables.

BABIES AND COLORS.

The theory that colors affect growth in some way or another has been the cause of some interesting recent experiments. Why, for instance, should babies as a rule prefer one bright color to another, a light better than a dark? That this is so, anyone can prove by offering a baby a set of ribbons, watching carefully to see which of all the colors held at the same distance the small child will stretch out a hand to grasp. A scientist who is making experiments just now has, says the London Evening Standard, discovered that most babies have a curious liking for yellow. Yellow is much more fascinating, it seems, than either red or pink, which, with a glistening pure white, comes next in order of merit. It is not difficult to understand why babies fail to be attracted by dull violet. It is, however, remarkable that in the experiments alluded to it was found that green and blue were also less interesting than yellow or white, and black and brown chosen in preference. Blue, in fact, was given the cold shoulder until all the other colors had been selected. And yet blue ribbons are with fatal determination chosen by mothers and nurses for all babies' wear. According to scientific theories, it may be taken for granted that the baby is no fool and therefore there is a reason behind his selection. He chooses the color which acts as the most powerful natural stimulant to growth.

Pure, clean, flavory and strong, in sealed packets.

Red Rose Tea "is good tea" 603

Red Blood

Is good blood—blood that nourishes the whole body, and enables every organ to perform its functions naturally. Many people owe it to HOOD'S SARSAPARILLA, which relieves scrofula, eczema, psoriasis, and all blood humors.

LEARN TO PLAY

Piano, Organ, Violin, Mandolin, Guitar Banjo, Cornet

New Method, Wonderfully Simple, Easy and Rapid

COMPLETE INFORMATION FREE

Let us tell you of a Wonderful, New and Simple Method by which young and old may learn to play by note the piano, organ, violin, guitar, mandolin, banjo, 'cello, cornet or other instrument. No knowledge of music is required. Those who have found old methods difficult or impossible, learn quickly and easily by this wonderful new method. A few minutes of your spare time, evenings, will soon make you capable of entertaining your friends, teaching others or playing in public. Valuable alike to the beginner and to advanced pupils who wish to improve.

Thousands of pleased pupils throughout the United States and Canada praise this marvellous, yet extremely simple and easy system. Send your name and address to us today for complete information, booklet and reference, all FREE. Tell us what instrument you would like to play. A postcard will do. If two members of the same family desire information about different instruments, please explain clearly. Address

International Institute of Music, Institute Bldg., Dept. 54, Fort Wayne, Ind. M21,28,A4,11

STANDARD DRUG, Limited
AGENTS FOR
Zonox Guaranteed Remedies
AT BOTH STORES ywt

Mrs. Winslow's Soothing Syrup has been used for over SIXTY YEARS by MILLIONS OF MOTHERS for their CHILDREN WHILE TEETHING, with PERFECT SUCCESS. IT SOOTHES THE CHILD, SOFTENS THE GUMS, ALLAYS ALL PAIN, CURES WIND COLIC, and is the best remedy for diarhoea.

In Our Ladies' Wear Dept.

Honeycomb Check Suits

one of the latest weaves in Spring Suits and Coats, shown in blue and white, black and white and brown and white.

SUITS, $12.50 to $18.00
COATS, $11.00 to $25.00.

H. Wolf & Sons
263-265 Dundas St., near Wellington.

SPECIAL IMPORTATIONS in Dress Lengths only of exclusive materials,

GOWNS

beautifully designed and draped, give our dresses that distinctive appearance.

440 PARK AVENUE
MLLE. WIGHTMAN and
MLLE. VON SCHILDROTH
wty

We Express Parcels

to any point in Canada. Goods called for and delivered to any point in city.
AMERICAN DRY CLEANING AND DYE WORKS.
755 Dundas Street. ywt Phone 1959.

Coming PENSLAR LINE

SUPERIOR TOILETS AND PATENTS.

W. R. LUTZ North End Druggist. ywt

COUTRIGHT—Mrs. Walter Kelley is seriously ill with pneumonia. Her father and mother, Mr. and Mrs. John Grant, of Amherstburg, are with her.

ALL THE NEWS THAT IS NEWS

A DAY IN THE SPORTING WORLD

SIDE LIGHTS ON MANY SPORTS

Jeff's Cousin Was No Piker at That

By "Bud" Fisher

SNYDER OF SAGINAW CLUB COMES TO REISLING'S TEAM

London's Manager Trades Chubby Coose For a Crack South Michigan Player ---Other Players May Figure in Deal

Manager Reisling of the London team has traded Chubby Coose, the former Brantford pitcher, who was traded to London for Rube Deneau, to the Saginaw club for Second Baseman Snyder. The deal was put through at the first of the week.

Snyder is looked upon as one of the best second basemen in the South Michigan and he will make Eddie Linneborne step for his job. A couple of other players may figure in the deal, although it has not been given out as yet.

PETROLEA COMMITTEE IS BOOSTING SPORTS

[Special to The Advertiser].

Petrolea, March 20.—The Petrolea Publicity Committee, of which Bruce Dunlop is chairman, has extensive plans under way for developing sports in Petrolea and hopes to provide citizens with a continuous performance this season.

Baseball and lacrosse leagues are well under way and other games will be boosted also. At a meeting tonight the officers to look after the lacrosse schedule were appointed as follows: Dr. C. H. Smith, president; R. J. Campbell, secretary; E. P. Hodgins, treasurer; H. G. Knight, manager, and Frank Perkins, assistant manager.

It is expected that a four-team town league will be organized shortly which will include teams from the Collegiate and Central schools. A lot of good material for both baseball and lacrosse and also other sports is available in Petrolea and some fast games are expected.

In an exciting game of hockey tonight between the Central and High Schools the former won by a score of 3 to 2. The stars for the Collegiate were McQuien and McDermid and for the Central team, Nicholl and Harding. Referee McRitchie gave splendid satisfaction.

Motorcycle

Gives One Man Power of Three

The timekeeper for a large building contractor, which employed a great many hands, used a horse and buggy, and reached each job but once a day.

His employers bought a motorcycle. He then "got there" twice each day.

He now covers 75 to 80 miles daily, and does the work of three men.

More Work---Lower Cost

And a motorcycle will do the same for you. Let us show you how and why. Come in, or write for details of

Pope Motorcycle

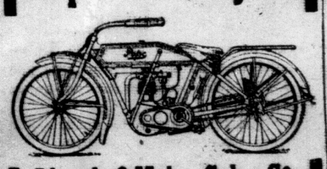

Bicycle & Motor Sales Co.

397 Clarence Street, London, Ont. b

TOM L. HAYGARTH SAYS:

"Pre-advanced styles in clothes for young men are here.

"As well as the conservative styles for men of mature years, who do not quickly follow the changing fashion to the shorter coat and the soft roll lapel.

"After all is said and done, styles follow the trend of prosperity, and when the higher costs of living grow acute the King of Fashion meets it with an edict of less voluminous shirts; less waste of good materials.

"There is a neat and petite note in the new fashions for men."

The Semi-ready Store, 182 Dundas Street.

CLEVELAND AMERICANS WOULD BUY WILKINSON

Want to Know What Price St. Thomas Puts on Fast Twirler.

[Special to The Advertiser.]

St. Thomas, March 20.—A letter has been received by the St. Thomas ball club from the Cleveland Americans, asking what sum they would be willing to accept for the release of Pitcher Wilkinson. President Shanly stated that the club would not part with the elongated twirler at the present time for any price. Wilkinson lives at Canadnaigua, N. Y., and was sent to Manager Birmingham of the Naps last summer by a friend of his to look the kid over. After working out with the team for a couple of weeks, Birmy did not think he was ripe for the big show, and allowed him to come to St. Thomas. The peculiarity of the whole transaction was that neither the Cleveland secretary nor the manager arranged the business so that the Naps would have strings on him. He pitched nine games in the Canadian League last season, winning seven, losing one and twirling the eleven innings tie game in London against Heck on Labor Day afternoon.

A NEW PRESIDENT.

[Canadian Press.]

Winnipeg, Man., March 21.—H. H. Russell, well known in practically every branch of athletic activity in Winnipeg, was unanimously elected president of the Manitoba branch of the Amateur Athletic Union of Canada.

Ford Owners

Forget your troubles. Have a Master Vibrator installed on your Ford car. Does away with all your ignition troubles and gives fifteen per cent more power.

J. C. BEEMER,

$2n 150-2-4 Carling street...

SLOW BILLIARD GAME GIVES BROWN VICTORY

New York, March 20.—Morris D. Brown, of Brooklyn, and J. F. Poggenburg, of this city, played the slowest game of the national amateur billiard tournament here today and Brown won by 400 to 336. The game consumed nearly four hours. The fact that the chance of either one of them for championship honors depended upon the outcome was the reason why more deliberate and careful play was performed.

Brown averaged 12 4-43 and made high runs of 59, 56 and 37.

Poggenburg's average was 10 6-33 with high runs of 45, 37 and 31.

BOSTON NATIONALS AGAIN BEAT NEWARK

Macon, Ga., March 20.—The Boston Nationals again defeated the Newark International League team here today, 5 to 3, in a seven-inning contest. The weather was cold. Score:

	R.	H.	E.
Boston	5	7	0
Newark	3	4	1

Batteries—Perdue, Duchernil and Whaling; Bell, Holmes and O'Rourke.

LOOK WHO'S BACK IN LONDON AGAIN

Billy Borland, of Last Year's Intermediates, Pays City a Visit.

IS EAST WITH MONARCHS

Will Play for Famous Winnipeg Team Against T. R. and A. A. in Toronto Next Week.

Billy Borland, who was a member of last year's London intermediates when the team went up into the finals against Collingwood, arrived in London today for a few hours' visit and saw many old acquaintances. Billy is accompanying the Winnipeg Monarchs to Toronto, where they play next week against the T. R. and A. A., senior O. H. A. champions. His brother Eddie is also making the trip.

May Remain Here.

Borland looks a trifle heavier than when he was here, but otherwise he is unchanged. He will likely remain in London until this evening, when he will leave for Toronto. He has expressed an inclination to take up his residence here again, and if he does local football and hockey fans will welcome him with open arms.

WESTERN PLAYERS WERE ROBBED DURING GAME

Someone Went Through Their Pockets at Toronto Friday Night While They Were on the Ice.

During last night's game in Toronto some party or parties made a raid on the Western University players' dressing room and took all the money and valuables the players had. Laurie Gillies lost $9 while the rest of the boys were out various amounts. Gillies had a diamond ring which he had fortunately given to one of the London fans to hold.

RAILWAY CITY CURLERS WIN FROM THISTLE CLUB

Fast London Rinks Defeated by Visitors From St. Thomas.

The rinks of the Thistle Club went down to defeat last night before a strong aggregation from St. Thomas, the visitors winning by six shots. The game was close for the most part, for at no time were the rinks more than a few shots apart, and for some time it looked like an even break.

The rinks and results were:

St. Thomas.		Thistle Club.	
A. Morris,		L. Johnston,	
J. Lamont,		W. Smith,	
M. Kirby,		C. K. Bluett,	
J. Rivard	19	S. Bachus	4
P. Bristol,		G. Mann,	
J. Honsinger,		H. Cameron,	
G. Ellison,		N. Keen,	
G. McColl	13	A. Heaman	15
D. Boughner,		R. Younge,	
C. Lea,		A. Talbot,	
A. Gilbert,		E. Moran,	
E. Ponsford ...	5	S. Swift	13
A. Bulkwell,		A. Ferguson,	
J. Chantler,		W. Turnbull,	
R. Coffey,		A. Tory,	
J. McCraig	12	W. Strong	8
M. Taylor,		A. Beal,	
M. Lindsay,		R. Lashbrook,	
G. Burbolden,		F. Pool,	
W. Sutherland .	7	F. Allen	12
K. McLauchlin,		W. Mortimer,	
J. Sinclair,		J. McCreery,	
J. Butler,		A. E. Barbour,	
D. Emslie	17	E. Tillson	14

DISCUSSING PLAYER DISPUTES.

Chicago, March 20.—The task of settling the Seaton case, first of the Federal League's player disputes, was begun today. President Gilmore said that Seaton legally is the property of Brooklyn.

Seaton himself is anxious to play with Chicago, with which team he has been practicing and with which team he signed. But President Weegham, of Chicago, expects soon to go to Shreveport to persuade Seaton to join Brooklyn.

Johnny Kilbane, featherweight champion, calls off two fights on account of a cold.

GRAY HAIR

Dr. Tremain's Natural Hair Restorative used as directed is guaranteed to restore gray hair to natural color or money refunded. Positively not a dye and non-injurious. On sale at Anderson & Nelles' drug store, 268 Dundas street, London. Prices, $1.00 (postpaid). Write Tremain Supply Co., Dept. T., Toronto. ywt

WHAT THE TORONTO MORNING PAPERS SAY ABOUT GAME

Toronto Globe.

The Dutchmen won and to them goes the majority of the credit. They did not have the speed of the losers, but their defence played steady hockey. Experience, too, had no doubt something to do with their victory. Leroux, the former Barrie and Eaton player, showed flashes of good form and frequently drew the London defence to the side. Truschinski and Siebert were perhaps the best of the winners. Both are built on the right line for defence men, and do not rush headlong into the opposing forward line. The former is the speediest and has a wicked shot, besides possessing the faculty of using the shortest route to his opponent's goal. Siebert, while not as fast as his side partner, proved an effective puck-carrier.

McAvoy, at rover, and Dave Reid were best for the Londoners. The former is exceptionally light, but possesses wonderful speed. Another feature of his play is the ability to start fast. He checked back like a fiend all night, and broke up numerous attacks by an effective poke-check. Little Reid, at centre, did not have the speed of McAvoy, but he was a superior puck-carrier. The manner in which he carried the puck would almost make one believe that the rubber was glued to his stick. Gillies was the best of the defence pair, Chapman, in goal, while handicapped by the absence of several inches from one of his legs, played cool, steady hockey at all times.

Toronto World: It was a grand little tussle all the way, with the Dutchmen's weight turning the tide in the second half.

The Londoners had the better of the play in the first half, and showed more speed than any team that has played at the Arena this season. Berlin came fast in the second half, and, checking hard all the way, stopped up the college boys and were doing better at the finish than at any time during the contest.

Both teams showed pretty combination throughout, with London at times frying too much passing, especially when in close to the goal. McAvoy was the speediest man on the ice, and went the full route at top speed. Dave Reid gathered all the London tallies and checked nicely. He was the only man for the losers to bore in close to the net. Gillies was good in spots, and Schumacker did his best work in the first half.

Toronto Mail and Empire: Intermediate hockey held sway at the Arena last night, and to tell the truth, the article served put to shame some of the senior games here this season. The contestants were Berlin, intermediate O. H. A. champions, and Western University, of London, winners of the Northern League, the former getting the verdict by the score of 6 to 4, after being behind at half-time by 3 to 2.

Both teams displayed a lot of speed and good stick-handling ability, besides being very clean in their methods. Berlin were the more finished team, and while the lines were evenly matched, the Dutchmen had a good margin on the defence. Dot Reid and Gillies, for Western University, were too easily drawn over after the one man, and in addition do not use their bodies in blocking a man. They were also inclined to roam away from each other, thus leaving their opponents lots of space to go in between them.

It was just the reverse with Truschinski and Siebert, of the O. H. A. champions. They played close together and used their weight in stopping rushes. The O. H. A. champions were a considerable heavier team, but they broke fast and together, while Western University were inclined to circle all over the ice in their rushes.

Only a small crowd was on hand, but the fans witnessed a tidy argument, with Berlin getting the verdict through their ability to bore in, coupled with bad mistakes by the Western University defence in leaving the mouth of their goal uncovered when the puck was behind the net.

ST. PETER'S BASEBALL CLUB RE-ORGANIZED

At a large and enthusiastic meeting held in their club rooms last evening the St. Peter's Club organized a baseball team for the coming season. The following are the officers elected:

Hon President—Bishop Fallon.
Hon. Vice-President—Mons. Aylward.
President—B. Waud.
Vice-President—C. Flynn.
Manager—M. O'Hagan.
Secretary-Treasurer—F. N. Corcoran.
Patrons—Ed. Shea, Dr. Claude Brown, J. E. Hickey, W. G. Coles, R. H Dignam.

If enthusiasm counts for anything, the Petes will be there with the goods when the season opens. Manager O'Hagan has already gathered in a likely bunch of players who will step lively when the "play ball" is called.

BOXING PAYS WELL TO NEW YORK STATE

[Canadian Press.]

New York, March 21.—Boxing paid $33,781 into the treasury of New York State during last year, according to the report of the state athletic commission, which regulates the sport, under the Frawley law. This was 5 per cent of the gross receipts, which amounted to $775,596. Since boxing was legalized in this state $1,994,796 has been paid by the fans to witness bouts, and of this sum the state has received $99,739.80.

ENGLAND WON.

Inverleith, Scotland, March 21. — The English fifteen today won the international rugby championship, defeating the Scottish team by 16 points to 15.

RETURNED FROM EXHIBITIONS.

Miss N. Davidson, of the Ontario Furniture Company, has just returned from the exhibitions at the furniture centres, where she has been studying the new period designs in Adams, Flanders, Jacobean, William and Mary, and the new French enamels. She was much impressed with the many new suites that were to be shipped to her firm this spring. b

TAXICAB SERVICE.

Night and Day Phone, 4384.

Bargains in all size tires. Agents for Hudson 6-40 and 6-54 six-passenger, six-cylinder, fully-equipped, with Delco starting and lighting system; $2,250, London. Watch for our new fireproof garage. Hendrick's Garage, 15 King Street. wty

Shoes of All

descriptions, including high and low button and lace, black and tan, on sale here cheaper than any other place in the city.

Modern Shoe Repair

Phone 2310 505 Richmond Street. tu.

Stubborn as a Mule

SHIRTS

That have been improperly laundered—ironed out of shape—with bands askance and humps in the bosoms that will not down, didn't come from this

Laundry

Our shirts are as tractable, yielding and pliant as a well-trained bird dog—

A Pointer for You to Follow.

PARISIAN LAUNDRY

Phones 558-559. J. Chiera, Mgr. ywt

The Seal That's Real 182 Dundas St.

Semi-ready Tailoring

The Guiding Spirit

In our business is satisfaction for the customer.

THE DIADEM BICYCLE

Is a marvel of mechanical construction. Each part fits like the wheels of a watch and does its work with equal accuracy. This bicycle should be sold at $45, because it is worth it.

Our Price Is $35.00

You should examine these bicycles before purchasing.

BROCK'S

The Sporting Goods Store of London.

Smoke the

ARAB

At All Stores.

GOOKE GOTHAM

Madras Stripe

lock buttonhole

¼ sizes 2 for 25¢

1914 Motorcycle Sensation

Excelsior Autocycles

Lead everything in the field for Power, Speed, Reliability and Comfort. Ask for demonstration. Catalogue free.

FRED T. KERR,

EXCELSIOR AGENCY,

Open Evenings. 635 Dundas Street. ywt

Spring Suitings

The latest clothes and latest styles are always on hand at

FRAUMENI'S

Give us a trial, you'll be satisfied.

290 DUNDAS STREET, Opposite McCormick's.

Phone 3077. t

THE ELITE ALF. HALL, 118 Dundas Street.

BILLIARDS CIGARS SHOE SHINE

Most modern room in Western Ontario. Extra special tables and equipment.

The Best of Everything for Gentlemen wty

"The Best Car in Its Class in the World"

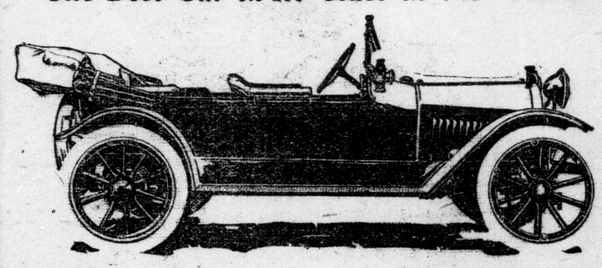

Hupmobile 32-H.P. Touring Car

$1,230

(Westinghouse Electric Starter $150 Extra.)

Equipment—Electric horn, rain vision, wind shield, silk mohair top, Jiffy curtains, speedometer, shock absorbers, electric starter car, electric lights, demountable rims, extra rim, oil gauge, gasoline gauge and reserve tank.

"America's First Car"

Haynes 45-H. P. Touring Car

$2,550

(Including Electric Gear Shift, Starter and Lights.)

Twenty-one years ago Ellwood Haynes built America's first motor-propelled vehicle, which has since been placed on exhibition in the Smithsonian Institute, Washington.

Ever since the Haynes has been in the van of medium-priced and dependable cars.

The 1914 Haynes is a year ahead with the Electric Gear Shift, whereby gears are changed by simply pressing a button. Makes it unnecessary to remove hands from steering wheel. Driver can always anticipate speed changes.

Renders gear stripping impossible.

Not an experiment, but a well-tested and perfected principle that will appear on many high-priced cars in 1915.

For beauty of design, luxurious upholstery and trimmings, mechanical excellence and completeness of equipment the Haynes stands second to no other car. Catalogues and descriptive matter on request.

R. Hueston & Sons

481 Richmond Street. Distributors for Middlesex.

BERLIN INTERMEDIATE TEAM WALLOPED LONDON 6 TO 4 IN A TERRIFIC STRUGGLE

Westerns Fail To Make Goals Despite Good Combination Playing---Toronto Referee Booed For Decisions Which Helped the Dutchmen.

BY JINX.

Arena, Toronto, March 20. — Berlin Intermediates beat Western University, Northern League champions, here tonight by the score of 6 to 4, largely because the Westerns could not convert their shots into goals.

In the simple matter of shooting the London students had it on the Dutchmen like a tent, but like last year's London Intermediates in the game against Collingwood, they could not pierce the north end net.

Time and again the Londoners had only Hainsworth to pass, but he either blocked the shot or else they missed the nets by inches.

The game was fast from start to finish, and toward the end the terrific pace began to show its effects on the players.

After gaining a two-goal lead the Berlin team stalled at every opportunity. Sometimes this had the effect of drawing the London defence out, and Berlin was quick to take advantage.

For speed and back-checking, the Westerns had Berlin outclassed. In combination they excelled in the first half, but in the last period the Dutchmen broke their team work up and showed some of their own, which was more effective.

Played a Great Game.

Davey Reid, McAvoy and Schumacker played a great game for the Westerns on the forward line, the former getting all four of the London's goals on great stickwork in front of the nets.

Gillies and Dot Reid played a great game also, but they were better on the rushing game than on defence work. Chapman, in goal, did not show up as well as in previous games, but he made some splendid stops nevertheless.

For the winners, Boettger, Leroux and Hainsworth were the whole works. Solomon also played great hockey, but his shooting was away off.

The attendance was not as good as the game deserved, only about a thousand being present. The majority of the crowd rooted for London, and the Toronto opinion is that the Westerns have a better-balanced team than the intermediate champions.

Harry Burgoyne, the Toronto referee, was booed at different times. He let a lot of tripping get away sometimes, and toward the last the players did pretty much as they pleased. His loose work was most advantageous for Berlin. When the timekeepers had sounded the half-time gong Burgoyne did not ring his bell to stop play soon enough, and as a result Boettger scored on a long shot.

The goal was allowed, although it was scored after time was up. In a home-and-home series the Westerns look good to trim the Berlin team.

The line-up:

Western University.		Berlin.
Chapman	Goal	Hainsworth
Gillies	Right defence	Trushinski
Dot Reid	Left defence	Seibert
McAvoy	Rover	Boettger
Dave Reid	Centre	Leroux
Hagerman	Right wing	Roselman
Schumacker	Left wing	Solomon

The Play.

Reid carried right to Berlin's net, but Hainsworth blocked. Schumacker off. Both teams made repeated rushes up and down the ice, but London had much the better of the play.

Reid scored on a nice rush with Hagerman after seven minutes.

Westerns are showing a great combination, while Berlin is individual.

Burgoyne sent McAvoy off for loafing, although the crowd booed the decision.

Berlin tried a couple of rushes, but Chapman saved. Dot Reid went off for slashing. Boettger also went off. Hagerman off for tripping.

Solomon scored for Berlin on a side shot in 15 minutes, with Reid and Hagerman off.

London missed an easy chance to score on an empty net, and a minute later Berlin also lost an opportunity from close in.

Davy Reid got right to the nets, but Hainsworth again saved.

The Berlin defence played a great game, repeatedly breaking up London's rushes.

The game was very fast at this stage. Davy Reid scored from the side, after bringing the puck from behind the nets, in 27 minutes. Hainsworth made a great stop of McAvoy's shot. Davy Reid scored again on a pass from Hagerman in 29 minutes. The half-time bell rang just as Boettger shot after a rush down the ice. The puck hit the nets behind Chapman.

The goal was counted, as the referee's bell had not rung before it scored.

Half-time score, 3 to 2.

The Second Half.

The second half was pretty strenuous at the start, with play mostly in London's territory. Boettger laid out Hagerman and went off.

Chapman ran out and blocked Seibert's shot. Roschman off for tripping Schumacker.

Schumacker got through everybody, but Hainsworth rushed out and blocked the shot.

Solomon scored when Boettger passed from behind the nets in ten minutes.

The Westerns made things hum around the Berlin nets and Hainsworth had a busy time, shots from Reid and Schumacker being right on the nets.

Solomon scored on a long shot in twelve minutes.

The London students rained shots in on Hainsworth for the next few minutes, but the latter made some great stops, although luck figured largely in it.

Boettger scored in sixteen minutes on a close in shot.

The Westerners' defence was playing too far out and Berlin forwards broke through constantly. The great back-checking of McAvoy and Schumacker helped to break up many rushes, however.

Solomon crashed into the boards with McAvoy and was laid out for a minute. His knee was hurt. Roschman went off for tripping Gillies. The Westerners lost dozens of chances to score in this half.

Boettger again scored on a rush after Roschman had twice stopped his shot. Reid scored for London on a pass from Hagerman in 26 minutes.

Hagerman and Solomon were banished for mixing it. Solomon started Schumacker, and Trushinski went off for slashing. The Westerns made several attacks on the Berlin goal after that, but could not get past the Lutchmen's strong defence.

The game ended, London 4, Berlin 6.

FOOTBALL LEAGUE LAUNCHED IN CITY

Soccer Fans Meet and Draw Up a Constitution.

MAY GET BASEBALL PARK

Enthusiastic Gathering of Fans From Many City Clubs Plan to Establish Fast League From Local Material.

The City Football League was fairly launched last night at a meeting of team representatives and soccer fans, in the McClary dining room at York street, when about 50 enthusiasts were present. The teams represented were: Liberal Club, British Social Union, St. David's Church, London Bolt Works, McClary's, Leonard's and the Asylum. It required a long talk-fest, and much discussion, but these rules were formed as a starter:

All games will be played under W. F. A. rules.

Each team may sign as many players as it wishes, but after a player has played four games with one team, he cannot transfer to another during the season.

Transfers must be handed to the secretary, 24 hours before the next game.

Each team entry costs $3 and 10 cents each for individual players.

Additional entries will be received at the next meeting, on Friday.

John Cook, of the King Edward Hotel, has put up a cup to be played for every year. The McCutcheon Challenge Cup is another "reason" for prospective hot stuff in football this year. Medals will go to the individual players of the cup-winning team. Efforts will be made to obtain Tecumseh Park for all games and negotiations will be entered upon next week by the committee, and reports will be heard Friday.

The fans were of the opinion that if Tecumseh Park could be secured between baseball games, it would be the best proposition in sight. Before discussions, the following were elected for the 1914 officers of the league: John Fones, president; G. Whiting, vice-president, and Albert Tuxford, secretary-treasurer. The executive committee are: Messrs. Reith, Rollison, Pincher and Hollings.

The following referees were proposed and a selection will be made at Friday's meeting. Messrs. Overton, Marshall, Reith, Tagg, Tuxford and Ellis.

YOUNG SHUGRUE WINS BOUT.

New York, March 20.—Young Shugrue, of Jersey City, cleverly outpointed Leach Cross of this city in a ten-round bout here tonight. Cross weighed 135 and Shugrue 133¾.

FRANK CHANCE HANDS OUT SOME ADVICE TO YOUNGSTERS

Frank Chance

The "Peerless Leader" has two faces—on the field, all action; off the diamond, all repose.

FRANK CHANCE'S "DON'TS"

"To any boy who wants to become a better ball player, I want to say DON'T:—

"Bat cross handed.

"Get the swelled head.

"Quit trying until the last man is out.

"Slide head first.

"Throw your hardest until you are warmed up and never throw your hardest unless you have to. It is just as well to throw a man out by three feet as to throw him out fifteen feet.

"Sulk and quarrel with the umpire.

"Forget that baseball, like anything else that is worth doing at all, is worth doing well."

FURNITURE MAKERS WIN

[Special to The Advertiser].

Woodstock, March 20.—The Canadian Furniture Hockey team defeated Davidson and McInnes in the Manufacturers' League tonight by the score of 3 to 1.

There is only one game left to be played and Stewarts have the championship practically won.

DATES ARE FIXED FOR KENTUCKY TRACKS

Cincinnati, Ohio, March 20.—The State Racing Commission this afternoon allotted dates for spring race meetings on the Kentucky tracks as follows:

Kentucky Racing Association, Lexington, April 24 to May 7; Churchill Downs, Louisville, May 9 to May 22; Douglas Park, Louisville, May 23 to June 6; Latonia Jockey Club, Latonia, June 8 to July 4.

HORSE SHOW FOR HAMILTON

Hamilton, March 20.—A horse show will be held here on June 18, 19 and 20 at the Hamilton A. A. grounds and at a meeting of horsemen today $1,000 was subscribed toward a guarantee fund. George Hope was elected president of the association and George Allan, secretary.

FIGURE SKATERS COMPETE.

New Haven, Conn., March 20.—Competition for the amateur figure skating championship of the United States and in two other events were begun here today in the Arena rink. As the judging is done on both free and prescribed figure skating the decisions will not be given until tomorrow, competitors being required only to skate in form today. The contests are the first to be held in this country under the international style recently adopted by the Skating Union of America. They are restricted to amateurs.

LONDON Y TROUNCES FAST HAMILTON TEAM

Hand Bad Beating to Ambitious City Quintette.

HIGH AND NORMAL TIE

London Collegiate Aggregation and Speedy Normalites Battle In Sharp Contest, But Fail to Break Tie.

Two fast games of basketball were staged in the gymnasium of the Y. M. C. A. last night when the fast "Y" team trounced the East Hamilton "Y" Junior aggregation by a score of 36 to 12, and the Collegiate five and a quintette from the Normal School "mixed it" for a tie, to the tune of 19-all. Both games were characterized by a dash and speed that bespoke basketball of the real variety and not once during the evening's fracas did a team show lack of form or let up the fast clip. Interest in the games was keen, a large crowd of rooters, including a good sprinkling of the fair sex, being on deck to encourage the contestants with their yells and hoots.

In the first game between the Normals and the L. C. I. collection of ball pushers, Tanton for the High and Riddell for the embryo teachers put up the stellar brand of "get-a-basket." The manner in which they "got after" the ball showed class at all times. In basket getting for the Collegiate, Pritchard and Purdom shared honors with three apiece. Tanton came second with two to his credit and Campbell notched one, and also has one error tacked to his "bill."

For the Normals, Stokes enjoyed the distinction of leading in putting the ball through the hoop, to the number of "four." Riddell followed with three and Hogg with two.

The teams were:

Collegiate—Pritchard, left forward; Campbell, right forward; Tanton, centre; Purdom, left guard; Reynolds, right guard.

Normal—Hogg, left forward; Stokes, right forward; Riddell, centre; Battan, left guard; Day, right guard.

Fast passes and crack shooting by Ferguson were features of the contest between the Hamilton team and the local "Y," in the second game of the evening. From the first "toot" of the whistle the London aggregation were on the ball. Their passing was of the snappy variety and aided by Ferguson's "sure-get" shots, won a comparatively victory. For Hamilton, Summerfield was the stellar light. For London Ferguson scored 11 baskets, Duffield has three and Henderson, David and Grand picked off one each.

The teams:

London—Ferguson, left forward; David and Grant, right forwards; Duffield, centre; Henderson, left guard; Eastwood, right guard.

Hamilton—Churches and J. Summerfield, left forward; T. Summerfield, right forward; Goodman, centre; Poag, left guard; Defoe, right guard.

TORONTO MEN HIGH IN BOWL'NG.

Buffalo, March 20.—A. Sutherland and A. Johnson, of Toronto, shot high in the two-man event of the American Bowling Congress tournament today, totalling 1,170. They scored 391 in the first game, 358 in the second and 421 in the third. M. Smith and N. Browne, of Montreal, were second highest with 1,155, while C. Miller and Robert Zenner, of Buffalo, were third best with 1,129.

Today's two-man and individual schedule was the biggest of the tournament thus far, the doubles running way into the late afternoon, while the individual shooters occupied the alleys until early tonight.

BOWLING PREXY STEPS DOWN

President Howard of the American Bowling Congress, declines to make the race for president this year. "Got enough already," he declared.

INGERSOLL TEAM WON EASILY

[Special to The Advertiser].

Ingersoll, March 20.—Twelve to four was the trimming handed a picked team representing Woodstock by a team of Ingersoll junior and intermediate players in an exhibition hockey game played here tonight at Mason Arena. The first half was fast and interesting, resulting in a score of 8 to 2 in favor of the locals, with such a lopsided score to face the second was low and listless. Final score was 12 to 4.

The teams:

Ingersoll—Goal, Cline; defence, Ruppel and Weichel; rover, Cline; centre, Henderson; left wing, Petrie; right, Moulton.

Woodstock—Goal, Clark; defence, Irvine and Gill; rover, Skelly; centre, Childs; left wing, Palmer; right, Stacey.

Referee—E. Noe.

New York Authorities Praise Canadian-Built Car

Demonstrated Power and Oil Economy of Russell Surpasses All Records

The outstanding features of the Russell-Knight Engine, as opposed to poppet valve tests that have been held, is that the engine averaged double its rated horsepower for the last 62 hours of its 300-hour continuous run. For a time this motor was run at 2,000 revolutions per minute. The power recorded for this 28-horsepower motor was 63.5 horsepower or 233 per cent of its rating power.

The Russell challenge is still before the public. In the interests of motor manufacturing it will be interesting if some enthusiastic owner of a poppet valve engine would induce the manufacturer to test out his engine in an attempt to duplicate the Russell test. In the meantime, the various trade journals throughout the country are praising the performance of the Russell Engine. In a long article, "Automobile," the New York authority, says in part: "This engine went through the test with very much less oil per gallon of gasoline consumed than any other engine of either poppet or sleeve valve type on official record." Such an assertion is valuable, coming, as it does, from so high an authority.

D

TAILORED BY 20 CENTURY BRAND REGD. Lowndes TORONTO

SPRING MODELS

22 DISTINCT STYLES

EVERY garment just hot off the style grill, tastefully tailored, stoutly stitched and shown in cloths selected from the first choice of the world's greatest fabric makers.

20th CENTURY BRAND BENCH-TAILORED

WE FEATURE these garments because they outclass all other makes. They dominate and predominate all other brands in Style Refinement.

MANY men of many minds visit this progressive clothing store, but they are all of one mind about 20th Century Brand Clothes—The New Spring Models are the greatest achievements in cloths, styling and tailoring by a house of many achievements.

176-178 Dundas Street, London **R. H. & J. DOWLER, LIMITED** LONDON ST. THOMAS

D D

Your "To Let" Ad Focuses the Attention of All Probable Renters on Your Property

AMUSEMENTS, LECTURES.

TALK OF THE TOWN

Recital By Mme.

Schumann-Heink

—at—

Grand Opera House

Next Tuesday

March 24th

Seats Today at Mallagh's

Monday and Tuesday at Theatre

Prices, $1.00, $1.50, $2.00. Gallery, 50c. b

EXCURSION TO TORONTO

Return visit of St. John's Lodge, No. 20, G. R. C., A., F. and A. M., to Riverdale Lodge, No. 494, G. R. C., A., F. and A. M., on **Friday, 27th inst.,** via Grand Trunk train, 12:05 p.m., returning on any train on Saturday, or by special train Friday night. Return fare, $2.95. The public are invited. Tickets from the officers of the lodge or from the railway. W. R. Bishop, W. M. b

John Cowper Powys, M. A.

Subject, "Dostoieffsky and Nietzsche: A Contrast in Philosophy."

Masonic Hall, Monday, March 23, 8:15 p.m. Tickets, 50 cents. b

Orangemen

HEAR ADDRESS OF REV. S. E. McKEGNEY, ON "ST. PATRICK,"

Regular meeting of Nassau L. O. L., 2170, in Orange Hall, Monday evening. b

Grand Opera House, April 1st

Prices 75c, $1 Boxes $1.50

COMMANDER EVANS

ILLUSTRATED LECTURE

CAPTAIN SCOTT'S DISCOVERY OF THE SOUTH POLE.

The story Scott would have told had he lived.

Advance Sale of Seats at Mallagh's on Tuesday. b

OCEAN TICKETS

ALL LINES—ALL CLASSES—LOWEST FARES

Outwards and Prepaid

E. DE LA HOOKE

422 Park Ave. (London Loan Block) 85u

Superior

facilities are given you in buying tickets at an agency that makes a specialty of steamship business. You know the reason. Low rates to or from the Old Country and all parts by water.

F. B. CLARKE

416 RICHMOND STREET, NEXT BANK OF COMMERCE, LONDON, ONT.

THE DAISY BIBLE CLASS, UNDER the direction of their teacher, Mrs. Tutt, will repeat "An Old-Time Ladies' Aid Business Meeting at Mohawk Crossroads," Tuesday evening, March 24, at Chesley avenue school. Silver collection, 10 cents and upwards. b

PRINCESS — SKATING THIS AFTERNOON, admission 15 cents. Seventh Regiment Band tonight. Admission 25 cents. Doors open 7:30. b

ALBION CLUB — SATURDAY NIGHT dance numbers of a new character. Free gallery closed. Masonic Hall. 84u

DON'T MISS THESE SPECIAL NEW sure-fire hits at the Maccabee dance Saturday night: "The Honeymoon Express," "Tell Taylor's Waltz," "Ragtime Dream," "Don't You Wish You Were Back Home Again," and other 1914 hits. 84u

CLOSING RECEPTION — CHILDREN'S classes — Palace Academy. Saturday afternoon, March 21, 3:30 o'clock. Parents and friends cordially invited. Phone Dayton & McCormick.

ARDEN CONCERT COMPANY—SOLOIST, violinist, pianist, reader. Engagements accepted. 432 English street. Phone 2733.

LOST AND FOUND.

LOST—PAIR BIFOCAL EYEGLASSES, either in London or in Traction car. Leave at this office. Reward. 85u

LOST—GOLD WATCH (LADY'S). FINDER rewarded on return to 419 Princess avenue. b

LOST—VALISE CONTAINING SHARPER'S tools, Saturday, 14th, between Denfield and city. Reward for same. C. H. Tune, 134 York street. 85c

LOST — AMETHYST BROOCH, GOLD setting; between Oxford street and Traction station, or on Traction car. Reward at this office. 85c

LOST—A LARGE GRAY CAT, WITH collar on; answers to "Teddy." Reward at 262 Oxford street. 82k

AMUSEMENTS, LECTURES.

WESTMINSTER RINK — HUSSARS Band tonight. Ice in perfect condition. Admission, 15c. b

LONDON LADY HARPERS—ENGAGEMENTS accepted for concert and social events. Address Miss Ella Topping, Tambling's Corners. Phone 91, Ring 3, Byron. 52tf

MUSIC FURNISHED FOR PARTIES, balls, banquets. Phone 1265, Tony Vita's Italian Harpers, 122 Queen's avenue.

DANCING—STRICTLY PRIVATE LESSONS. Satisfaction guaranteed. R. B. Millard, 345 Princess avenue. Phone 2481. 29tf

LONDON MINERAL BATHS — OPEN every afternoon, Sundays in forenoon. Phone 2198. George Haylock, proprietor.

TONY CORTESE & SONS' ORCHESTRA —Original London Harpers. 161 Maple street. Phone 1570. 19tf

BORN, MARRIED, DIED.

BORN.

ARMITT—At Hyde Park, on March 12, 1914, to Mr. and Mrs. George J. Armitt, a daughter. 85u

ALBRIGHT—On Monday, March 2, at Beaver Lodge, Grand Prairie, Alta., to Mr. and Mrs. W. D. Albright, a son. 81c yxt

McNEILL—To Dr. and Mrs. George McNeill, on March 19, a son. 84u

MARRIED

KENNEDY—HUDSON—At the Talbot Street Baptist Church, London, on March 12, 1914, by Rev. H. H. Bingham, Ethel Phair, daughter of the late James M. and Margaret Hudson, to David George Kennedy, of Winnipeg, son of David Kennedy, Esq., of Wick, Scotland. b

DEATHS

GILLAM—In Victoria Hospital, on Friday, March 20, 1914, Charles F. Gillam, beloved husband of Edna Gillam, in his 50th year.

Funeral private, from his late residence, 146 Wortley road, on Sunday, March 22, at 2:30; service at 2 p.m. Interment at Woodland Cemetery. b

FORBES—On Saturday, March 21, 1914, at the residence of her sister, Mrs. Annie Andrews, 662 Queen's avenue, Flora Forbes, in her 77th year.

Funeral from above address on Monday, March 23, to G. T. R. station, leaving for Glencoe at 11:43 a.m. Interment at Simpson's Cemetery. Funeral strictly private. Kindly send no flowers. b

GRAHAM—Suddenly, at Toronto, John A. Graham, son of John Graham, of Adelaide Township.

Funeral from Griffith & Willsie's undertaking parlors, Saturday, at 3 p.m. Masonic funeral service at 2:30. 84u

JACKSON—At his late residence, 646 Maitland street, on Thursday, March 19, 1914, James Jackson, beloved husband of the late Ellen Jackson.

Funeral from above address on Sunday, March 22, at 3 o'clock; service at 2:30 p.m. Friends and acquaintances please accept this intimation. Interment at Woodland Cemetery. 83c

TINDAL—Died in this city Thursday, March 19, 1914, John, beloved husband of Martha Tindal, aged 69 years.

Funeral on Monday, March 23, from his late residence 155 Briscoe street, South London, at 2:30. Friends and acquaintances kindly accept this intimation. Interment at Woodland Cemetery. 84u

MEETINGS.

ANNUAL MEETING — WOMEN'S Auxiliary, March 24, 25, 26. Tuesday, 11 a.m., Holy Communion, St. Paul's Cathedral. Sermon, the Lord Bishop of Huron. Triennial, 4:30 p.m. Meeting of Junior Branches, chairman, Lord Bishop. Address, Rev. J. R. S. Boyd, formerly of China. Wednesday, 8 p.m., public missionary meeting; chairman, Lord Bishop. Addresses by Rev. Canon Tucker and Rev. J. R. S. Boyd. Collection. 85k

THE CANADIAN ORDER OF ODD-FELLOWS meet Monday, at 8 p.m. P

Attention of Automobile Owners

Cordial invitation to attend a public meeting to be held in Grill Room of the Tecumseh House, Wednesday evening, March 25, 1914, at 8:15, is extended to all automobile owners.

Dr. Doolittle

will address the meeting on the aims and objects of the Ontario Motor League.

Increase of license fees, new plan of insurance, adverse legislation, will be among the things discussed.

Every owner of a car should be interested and should attend. Under the auspices of the London and Western Motor Club.

GEO. M. REID, President.
85c A. H. KEENE, Secretary.

A. O. F. — MEMBERS OF COURT Pride of the Dominion, and sister courts will meet at 646 Maitland street, Sunday, March 22, at 2:30, to attend funeral of our late brother, James Jackson. H. W. Ashley, C. R. b

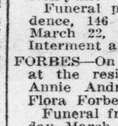

Headquarters, 7th Regiment Fusiliers, London, Ont., March 21, 1914.

REGIMENTAL ORDER NO. 1, by Lieut.-Col. Campbell, Commanding:

Annual Training for 1914 will commence on Monday, March 30, at 8 p.m.

Recruit classes on Monday and Friday evenings.

Men desiring to join the Regiment should apply to the Orderly Room, the Armories, on the above evenings.

G. J. INGRAM, Capt. and Adjt.
Mar. 21-28

AN EMERGENT COMMUNICATION of St. John's Lodge, 209a, A., F. and A. M., will be held in the Masonic Temple, Queen's avenue, Saturday, at 2 p.m., sharp, for the purpose of attending the funeral of our late brother, John A. Graham. Members please attend. Visitors invited. Frank E. Harley, W. M.; James E. Keeneyside, secretary. 84u

RELIGIOUS MEETINGS.

Auditorium, SUNDAY, MARCH 22.

JOHN E. BROWN,
Ex-Policeman of New York City.
SUBJECT:

"Midnight Tragedies in New York City"

Miss Mabel Brown, Brooklyn, soloist. F. H. Dowling, leader of singing. Associated Orchestra. 83c

SITUATIONS WANTED.

THREE YOUNG ABLE-BODIED MEN desire work on farms near London; hard workers, who want good wages. Box 35, Advertiser. 84c

LADY WOULD LIKE POSITION AS housekeeper to elderly gentleman or widower, in or near to city. Box 146, Advertiser. 84c

EXPERIENCED CANADIAN (SINGLE) would like position on a farm near this city. Apply Box 33, Advertiser. 84c

STEADY MAN WANTS WORK. ADDRESS Box 12, Advertiser. 51-1

Barter and Exchange

Have you anything that you don't want that somebody else may need? Then why not swap it at once? The chances are that somebody is in the same fix as you, AND AN AD. IN THESE COLUMNS may make you both happy. This column will run daily, appearing in the morning, noon and evening editions, and be given special attention.

FIRST INSERTION COSTS ONE CENT A WORD FOR FIFTEEN WORDS OR LESS; HALF-CENT A WORD FOR EACH SUBSEQUENT INSERTION

POULTRY AND EGGS.

Say you saw it in The Advertiser.

March, April, May and June are the four best months in all the year to sell eggs for hatching and stock. The producer who advertises gets the orders! If you want your share of these orders, advertise now in The Advertiser.

WANTED—SETTING HENS. APPLY Box 41, Advertiser. 85c

SILVER - PENCILLED WYANDOTTES for sale or exchange for Indian Runner ducks. 459 Dundas street. 85c

WHITE ROCK HATCHING EGGS — Special pen; $1 per 13. Apply 105 Forward avenue, city. b

WHITE WYANDOTTES — SEVEN choice yearling hens and one cockerel. Also eggs for hatching from prize stock, $2 and $3 per 15. Also Essex model 100-egg incubator and brooder. 19 Emery street, London. A. 21.

RHODE ISLAND REDS, ALL KINDS fancy pigeons, for sale. 78 Anderson avenue. Apply in evening. 84c

FOR SALE—SILVER, GOLDEN AND Chinese Pheasants; Partridge Rocks, cockerels, Belgian hares, Angora rabbits, guinea pigs. John Moule, 922 Queen's avenue. 84c

WANTED—GOOD SETTING HENS. APPLY Box 34, Advertiser. 84c

ANCONA EGGS FOR HATCHING, $1 per 15. George Thompson, Byron. 79n-tx

FOR SALE—S. C. WHITE LEGHORN cockerel and eggs for hatching, from good stock. Wm. Charlton, Ilderton, Ont. 77n-wty

FOR SALE — TWO TURKEY TOMS—Bronze variety. Apply Oliver Anderson, Wilton Grove P. O., R. R. No. 1. 84u

PURE-BRED SINGLE-COMB WHITE Leghorn eggs for hatching. Excellent layers. One dollar per 15. Five dollars per hundred. Francis Deshaw, Duart, Ont. 84c

TWELVE HOUDAN PULLETS, TWO cockerels, one henhouse, nearly new, 8x10, and one colony coop; the lot at a bargain, taken at once. Apply W. V. Charlton, corner Oxford and Wharncliffe road. 82c-xvt

CALL AT OUR FACTORY, CORNER OF King and Ridout streets, and obtain free, our 80-page Royal Purple book on the feeding and care of poultry and stock. Obtain a six-pound package of our own prepared chick meal, partially pre-digested, for 25 cents. W. A. Jenkins Manufacturing Company. 79n-ywt

CYPHERS INCUBATOR—244 EGG CAPACITY. Apply Box 16, Advertiser. 82n

SINGLE COMBS REDS' EGGS—MY birds are not only winners wherever shown, but they have proved themselves real egg machines; $3 for 15 from show stock; $1 from utility pens; good hatch guaranteed. E. Wilson, 28 Paul street.

EGGS FROM LAYERS AND PAYERS; fawn Indian Runner Duck, $1 setting. Walter Gibson, Lucan. 81-i

BROODY HENS WANTED—WILL PAY dollar each for good setters. Telephone 2919, Ring 1. 80n

FEMALE HELP WANTED.

Say you saw it in The Advertiser.

WANTED — EXPERIENCED COOK-GENERAL; no laundry work; references. Apply Mrs. W. G. Coles, 299 Princess avenue. 85c

COOK WANTED—REFERENCES REQUIRED. Apply 245 Dufferin avenue. b

WANTED—GENERAL MAID, ONE TO go home nights; references required. Apply 827 Richmond street. 85c

WANTED — INTELLIGENT WOMAN, four to five hours' work a day; can make good pay. Apply Box 17, Advertiser. 85c

WANTED AT ONCE — GIRL FOR general housework; one to go home nights preferred. Apply morning or evening. 390 Colborne. 85c

EXPERIENCED GIRL FOR GENERAL housework. Apply Mrs. J. J. Callaghan, 613, Wellington street. Phone 708. 85c

WANTED — GOOD GENERAL MAID. Apply 266 St. James street. 84c

GIRL FOR GENERAL HOUSEWORK. Apply 474 Colborne street. 84c

WANTED—GOOD GENERAL SERVANT. Apply 417 Dundas. 84u

WANTED — DINING-ROOM GIRL AT once. Apply Fraser House. 83c

MIDDLE-AGED WOMAN, WITH REFERENCES, as housekeeper to elderly couple in city. Box 21, Advertiser. 83c

WANTED — MIDDLE-AGED WOMAN for general housework; one fond of children. Apply 721 Dundas street. 83c

GOOD GENERAL MAID WANTED. APPLY Mrs. H. Gibson, 517 Queen's avenue. 83c

STENOGRAPHER FOR MANUFACTURING office; must be competent and good at figures. Apply at once, stating experience and salary expected. Box 19, Advertiser. 83c

WOMEN TO KNOW HUNT'S DIAMOND Flour makes perfect biscuits.

GIRLS WANTED FOR BISCUIT PACKING department. Apply D. S. Perrin & Co., Limited. 43tf

OLD MIRRORS MADE NEW—FOREST City Glass Company, 74 Fullarton street. Phone 3891.

SIGNS.

THE SIGNRY, 340 RICHMOND STREET, makers and designers of up-to-date signs and showcards. Phone 1845.

GLEN BROS.—SIGNS, 420 TALBOT street. Designs and estimates free. Phone 1342.

BARTER AND EXCHANGE.

Say you saw it in The Advertiser.

WANTED TO EXCHANGE—FRENCH Poodle puppy for second-hand bicycle. Apply Box 47, Advertiser. b

50-ACRE FARM FOR SALE OR EXCHANGE for city property, fifteen miles from London. C. N. Perrin, 352 Adelaide street, London. 84u

100 ACRES, LAMBTON COUNTY, GOOD buildings, easy terms; will exchange for city property. Box 4, Advertiser. 76-May 11

TO EXCHANGE — CLOTHING AND gents' furnishing business, for house and lot, or what have you? Retiring. Box 143, Advertiser. 80a

MALE HELP WANTED.

Say you saw it in The Advertiser.

BRIGHT BOY FOR OFFICE. STATE age and education, in own handwriting. Box 38, Advertiser. b

SALESMEN WANTED—EXPERIENCE unnecessary; easy work, big pay; write for large list of openings offering opportunities to earn $100 to $500 a month while you learn. Address Dept. 541, National Salesmen's Training Association, Chicago, New York, Kansas City, San Francisco. b

LET ME PAY YOU $50 MONTHLY—Only ten minutes of your time daily required; all work done in your home; no canvassing, no capital; also show you how to start mail order home business; instructive booklet and literature explaining business and above. Voorhies, Desk 814, Omaha, Neb. b

$100 MONTHLY MAY BE MADE MAILING circulars; particulars free. A. H. Kraus, 910 Kraus building, Milwaukee, Wis. b

DRIVER FOR BREAD DELIVERY — H. W. Copeland, Belmont, Ont. 85c

WANTED — BOOKKEEPER AND stenographer; experienced; state experience, and salary expected. Box 41, Advertiser. b

WANTED — OFFICE BOY, FOR VICTORIA Hospital. Apply to superintendent between 10 and 12. 85u

FARM HAND (SINGLE) — MUST BE good milker and able to drive team. State wages. John Hutchison, Box 10, Thamesford, Ont. 84u

WANTED — FIRST-CLASS CARPET-LAYER; none but experienced man need paply. Smallman & Ingram. 84c

FIRST-CLASS MACHINE SHOP BLACKSMITH wanted; none but competent need apply; steady work. Apply in person or write to St. Marys Portland Cement Company, St. Marys. 83c

WANTED — MAN TO DISTRIBUTE handbills; $1.00 a day. Apply Postoffice Box 117. 83c

SALESMAN WANTED — STRAIGHT salary. One who has experience in either life insurance or sewing machine business. Apply Box 20, Advertiser. 83c

LOCOMOTIVE FIREMEN, BRAKEMEN; wages about $100; experience unnecessary. Send age, postage. Railway, care Advertiser. Mar.31-zywt

I WILL START YOU EARNING $4 daily at home in spare time, silvering mirrors; no capital; free instructive booklet, giving plans of operation. G. F. Redmond, Dept. 336, Boston, Mass. 23tf t

$3,000-$10,000 YEARLY EASILY MADE—Our system insures success. Unparalleled opportunity; become established for life. Valuable book free. Interstate Realty-Brokerage Company, Pittsburg, Pa. Mar.21 1aw t

WE WILL TRAIN YOU AT HOME FOR a government position. Civil service examinations are easy with our assistance; all departments; experienced instructor; information and terms free on request. Petrolea Correspondence Schools, Petrolea, Ont. 47tf t

WANTED — RELIABLE FARM HAND, single man; must be handy with horses. Apply Norman Bogue, Lambeth. 83c

TRAVELLER WANTED, WITH GOOD connection in Western Ontario. Apply by letter. Standard Mackintosh Company, Limited, 195 King, London. 82k

MAKE TWO THOUSAND DOLLARS yearly with your own parcel post business. Work at home. Free booklet tells how. Robinson, 15 Hunter street, Hamilton. 80n

CANVASSERS WANTED, SALARY OR commission. Apply Alfred Tyler, 355 Clarence street.

PERSONAL.

MIDDLE-AGED CHRISTIAN GENTLEMAN would like to make the acquaintance of respectable, good-living Protestant woman of good appearance, between 40 and 50. No children. Capable of looking after housekeeping duties. Write in first instance, J. Friend, care general delivery, Detroit, Mich. 84k

AUCTIONEERS.

JOHN TURNBULL, LICENSED AUCTIONEER for County of Middlesex, No. 6B Dominion Savings building, London, or Komoka P. O. t

JOHN LIGHTFOOT CONDUCTS SALES of every description. John Lightfoot Sen., auctioneer, 694 Dundas street. Phone 2066.

HARRISON, 639 DUNDAS STREET—Auctioneer and valuator. Market or house sales. Fair dealing and quick returns.

ARTICLES FOR SALE.

SHOES THAT EASE

Both pocketbook and feet are the shoes that it pays to buy. That is the kind we sell.

PAXMAN

210 King Street. t Phone 4598.

SECOND-HAND CLOTHING, FURNITURE, books and furs for sale, cheap. McKellar, 645 Dundas.

ARTICLES FOR SALE.

Say you saw it in The Advertiser.

FOR SALE—ONE COOK STOVE, COAL or wood, in fine condition. Apply 425 Ridout street. b

SWITCHES MADE OF BEAUTIFUL real hair, all shades, on Monday, March 23. Mrs. Ferguson, London House. b

FOR SALE — SQUARE PIANO, $15; baseburner, $15. Apply 557 Dundas. 85u

FOR SALE—FINE FUR ROBE. APPLY 226 Central avenue. 83c

FOR SALE—QUANTITY OF FIRST-CLASS O. A. C., No. 21 seed barley. Apply James Rowe, Ilderton. 85c-twt

HEAVEN AND HELL—SWEDENBORG'S great work on the life after death; 400 pages, only 25c postpaid. W. M. Law, 486 N. Euclid avenue, Toronto, Ont. b

GOOD, SOUND, YOUNG COACH horse, weighing 1,200 pounds; price right; good young Clyde filly, also one springer. Apply C. Wakeling, lot 3, con. 2, London Township. 85c-tyw

FOR SALE—H. & A. 22-CALIBRE TARGET rifle, 24 inch, heavy octagon, bead front sight, Rocky Mountain rear, falling breech block, lever action; in perfect condition, only fired few time; $8.50 takes it. A. B. Geikie, Elmira, Ont. b

25-HORSEPOWER OVERLAND ROADSTER, fully equipped, two or four passengers. J. C. Park, 663 Dundas street. 85n

FURNITURE FOR SALE — NEW PANDORA range, with high closet reservoir. 744 Grey street. b

FOR SALE — JERSEY COW AND CALF —Registered in American Jersey Club. Wm. Moore, 19 Oxford street. 85c

WALL PAPER! WALL PAPER! — CARLOADS at your own price. Several houses to let. Scarrow, 92 King street. b

Typewriters From $10 to $90

Americans, Underwoods, L. C. Smiths, Olivers, Remingtons, Smith-Premiers, Bennett Portable Pocket Typewriters, new machines, all guaranteed. Money refunded if machines are not as represented. A few low-priced rebuilt typewriters; write for special list. I can save you money. Write today. B. J. Murfin, Box 222, Guelph, Ont. 85h

FOR SALE — INDIAN MOTORCYCLE—In first-class condition. Apply 837 Lorne avenue. b

RANGE AND BASEBURNER, FURNITURE, in good condition. Apply 78 Anderson avenue, in evenings. 84c

FOR SALE—ONE GOOD DRIVING mare and Stanhope buggy; must be sold, as owner is leaving town; no reasonable offer refused. Apply after 5, at 61 Wellington street. 84u

HORSE ABOUT 1,300 POUNDS, SOUND, 8-year-old, general purpose horse, about 1,200 pounds, sound; also bronze turkey hens. W. P. Thomson, R. R. No. 2, Thorndale, Ont. 84c

FOR SALE — TWO NEW MILCH cows and quantity timothy hay. Lot 13, con. 7, London. 84c

FOR SALE — BARN 28x48, NEARLY new; four lumber wagons, with hayracks. Apply Wm. Ward, Lucan. 84bu

LARGE KITCHEN CUPBOARD AND wood bedstead for sale, cheap. Apply before 7 p.m., 647 William street. 83c

FOR SALE—FURNITURE AND ANTIQUES. We sell cheap. C. Myers, 91 King street.

BIGGEST BARGAIN IN THE CITY—Hupp roadster for sale, cheap. Apply Hueston's Garage. 83c

WOOD — GOOD HARDWOOD BLOCKS, $2.50 per load; mixed wood, $2 per load. Phone 269. 80bu

RARE BOOKS—SCHOOL BOOKS, Antique China, Brass Candlesticks—Hamilton's, 338 Richmond street.

KENSINGTON CARRIAGE, IN EXCELLENT condition; will sell at a sacrifice for quick sale. Apply Brown Optical Company, 237 Dundas street. 81n-ywt

BEST FLOUR AND FEED—SLOBASKY, 212 Hamilton road. Prompt delivery. Phone 4130.

Main & Collyer

Growers and Importers

Fresh Vegetables

First Quality Only

Delivered at Your Own Door

Specials Now Selling:

Green Onions, per bunch ..4¢
Water Cress, per bunch ....4¢
Spinach, choice, per peck, 30¢
Tomatoes, fancy, per lb., 25¢
New Cabbage, large, each, 15¢
New Cabbage, med., each, 12¢

ALSO

Brussels Sprouts, per box 10c
Rhubarb, fancy, bunch 10c
Celery, large, imp. head 10c
Celery, medium, imp. head 8c
Celery, small, imp. head 6c
Lettuce, large, per head 4c
Radishes, fine red, per bunch 5c
Parsley, per bunch 5c
Salsify, or Oyster Plant, a bunch..4c

MINIMUM FOR ORDERS 25c, CASH ON DELIVERY.

Orders received by 11 a.m. delivered same afternoon. By 5 p.m., delivered next morning.

TELEPHONE 782.

Mail orders to P. O. Box 275

ONE LARGE HALL MIRROR, OLD violin, a couple of ten-foot window blinds, three good ranges, steel engravings, walnut hallrack, lot of other goods, at McKim's auction room, 357 Talbot.

CONSULT US ABOUT UPHOLSTERING We are experts. Estimates furnished. Charles M. Quick. Phone. 31tf

SILVERWOOD'S

Two Stores

CHOICE DAIRY BUTTER.

28c and 30c a pound

141 King St.—Phones 3121-3122.
Stalls 10, 11, 12, Market House — Phone 3120. zyzwt

ARTICLES FOR SALE.

Say you saw it in The Advertiser.

LUMBER, SUITABLE FOR SHEETING —Apply H. Frank Whetter, division court clerk, Dundas street east. 81c ywt

ROLL-TOP DESK AND CHAIR, TWO small parlor tables, one clothes press, one stove (Pioneer, No. 28), extension table and other kitchen furniture. Inspect at 204 Ridout street south. 81c-ywt

LITERATURE FOR ALL NEEDING information on woman suffrage on sale at the depository of the London Suffrage Society. Apply to Mrs. E. M. Tilly, 554 King street. 79c-t

GO TO THE KOMOKA LUMBERYARD and get your barn lumber at $29 per thousand. M.26

NOW IS THE TIME TO BUY YOUR fence lumber, shingles, and posts at reduced prices, for 30 days only. Large bargains in woven fence. Get our prices before purchasing elsewhere. T. J. Clatworthy & Sons, Ilderton, Ailsa Craig and Granton. M. 7, 14, 21, 28

PRUNING GRAPE VINES NOW — Grafting done. Flowering shrubs, many varieties, border plants, spruce trees. Plant Christmas roses now, flower all winter. Charles Baker, nurseryman. Phone 2222.

NO. 1 CHESTNUT COAL, $7.50; NO. 2 chestnut coal, $7; stove and furnace, $7.25; pea coal, $6.50. Marcel Hoehn, 695 York street. Phone 1715.

DELIVERY WAGONS BUILT TO ORDER. See our second-hand wagons. Abbott's Carriage Factory.

$100—$3 A MONTH—Beautiful Rosewood Piano, 7 1-3 octaves, full iron plate, fully guaranteed for 5 years. Heintzman & Co., 242 Dundas street. M. 31

ONN'S FISH MARKET—FISH OF ALL kinds. 143 King, opposite market. Phone 1296.

We carry a full line of FRESH AND SMOKED MEATS at lowest prices.

WATSON'S MEAT MARKET

STALLS 1 AND 2, MARKET HOUSE. Phone 4520. zyxwt

FOR SALE AT A BARGAIN—FIVE-PASSENGER touring car, in perfect condition; has been run between two and three thousand miles; demountable rims, 34x4; five tires, bumper rails and fully equipped; Reo make, cost $1,500; might exchange for small rentable property; going west; must sell. Address Box 11, Advertiser. 82c-xwt

IF YOU WANT HELP, SITUATIONS, want to buy or sell real estate, etc., insert an advertisement in the Hamilton Herald, the recognized want medium of the city. Rate, 1c a word, or three consecutive insertions for 2c a word with cash order. Subscriptions: Daily, 25c a month, $2 yearly; Saturday edition, 50c yearly. Sample copy sent on application.

FOR SALE—OAK CASKS, BARRELS and packing cases; city delivery. Gorman, Eckert & Co. 74tf-xt

REPLACE THAT BROKEN PLASTER now with something better and permanent —Fibre Wall Board.

J. S. FERGUSON,
Dominion Savings Building
(Nolan's Cigar Store)

SHAFTING HANGERS, PULLEY BELTing supplied and installed. Superior Machine Company, Limited, city.

INSTALL A HECLA FURNACE FOR best results. For prices phone Dyson, 758 Dundas.

FOR SALE—HOWARD NEW IDEA and Summit Hot Air Furnaces, at Rutherford's. Phone 2613. 179 Kent.

TRAFFORD'S

For Furniture, Rugs, Curtains, Window Shades, Baby Carriages, Go-Carts and Floor Coverings. "Always Reliable."

129 Dundas St. 11 Market Sq.

GO TO ROBERTSON'S, RICHMOND and Kent streets, for school books and school supplies.

IMPERIAL FLOUR GIVES BEST RESULTS. Hookway & Son, King street. Phone 1335.

IN HOUSECLEANING TIME USE

MATCHLESS AMMONIA

It can't be beaten.

Large package for 5 cents, at all stores. ywt

FEATHER PILLOWS, MATTRESSES renovated and re-covered. Hunt & Sons mattress factory, 593 Richmond street.

LADIES — WHEN DELAYED OR IRREGULAR use Triumph Pills; always dependable. "Relief" and particulars free. Write National Medical Institute, Milwaukee, Wis. tf-t

OXY-ACETYLENE WELDING

We have a first-class plant for welding machine parts, automobile parts, cylinder, castings. Defective casting reclaimed. Write or phone us for information regarding your work.

DENNIS WIRE AND IRON WORKS CO., Limited,

FOOT OF DUNDAS STREET. xt

WEDDING STATIONERY IN ALL THE latest styles. See our samples. The Advertiser Job Department.

INCUBATORS

We stock Prairie State, Cyphers, Hatchelot, Cycle and Morgan Incubators, and are headquarters for all poultry requisites.

MORGAN'S, 100 Dundas Street ywt

PHONE 4284 Or consult us personally in the matter of machinery repairs or manufacture of special machinery. Gas or gasoline engines repaired.

London Machinery Repair Co.

Rear 187 Queen's Avenue. ywt.

Gurney-Oxford Repair Store

Plumbing, Heating and Gas-Fitting.
394 Ridout Street. ywt Phone 1305

Automobile Accessories

Presto head and searchlights, gas tanks refilled and exchanged. We are prompt shippers. Try us.

London Engine Supply Co., Ltd

85 Dundas Street. wty

The Old Umbrella Mender—

PERRY DAVID

251 Dundas Street. ywt

Men's $4 Shoes

Best Values
Newest Styles
Finest Assortment
—AT THE

Rowland Hill

SHOE STORES:
189 Dundas Street and
429 Hamilton Road.
ywt

Bicycle and Motorcycle Accessories and Repairs

We carry the largest stock in Western Ontario. See us for all that is new.

Electric Horns, Electric Lights, Bells, Exhaust Whistles, Leggins, Gloves, Gas Lamps, Motorcycle and Bicycle Tires, Side Cars, Delivery Vans, Tandem Seats, Luggage Carriers, Speedometers, etc.

IF IT BELONGS TO A BICYCLE OR MOTORCYCLE, WE HAVE IT.

Call on us, or write us. We deliver free outside of city.

Bicycle & Motor Sales Co.

397 Clarence Street. The Live Dealers.

ARTICLES FOR SALE.

Say you saw it in The Advertiser.

Reliance Machine Works

If you are installing any machinery, shafting or power transmission of any kind, we have had large experience in this line, and will make it worth while giving us a call.

665 DUNDAS STREET. PHONE 3168.

VARNOLEUM

Makes your linoleum look just like new. Gives it that hard, glossy finish and prevents cracking. 25c, 50c and $1.00.

The Love Hardware Co.

111 Dundas Street, Two Doors East of Talbot—Phone 588.

FOR SALE—BOOTS AND SHOES AT lowest prices. Repairing. D. Tripp, 96 King.

PIANOS TO RENT for any length of time; 6 months' rent applied in event of purchase. HEINTZMAN & CO., 242 Dundas street. M. 31

Suitcase Fittings

Military Brushes, Flasks, and Tobacco Pouches, and Ladies' Hand-Purses, at reduced prices.

JAMES McCORMICK,
385 Talbot St.—Phone 2038. zxt

PHONE 3976

Let me send for your bicycle, lawn mower, carpet sweeper, clothes wringer or anything you want put in good running order.

WILLIAM A. WALKER.
757 Dundas. All Work Guaranteed. zxt

Ink Barrels FOR SALE

In good condition. Prices reasonable. APPLY ADVERTISER OFFICE. 73tf

Store Your Bicycle For the Winter

Insured and Thoroughly Overhauled. Phone 3449 and let us send for yours.

F. BENSON & CO.

615 DUNDAS ST., EAST LONDON. t

Blank Books

MADE TO YOUR ORDER.

The Charles Chapman Co.

91 DUNDAS ST. xt PHONE 370

40 and 42 FOOT EXTENSION LADDERS

Offered cheap for quick clearance. See them at my Rectory street yard. GEO. H. BELTON, Two yards, corner Pall Mall and Richmond, Rectory and York streets. xt

FIVE ELECTRIC DOMES, complete, with Tungsten Lamps, all different shapes, styles and colors. Every One a Bargain.

Wanless Hardware

866 DUNDAS STREET. PHONE 1801. Open evenings until 8 o'clock. ywt

Cement Blocks

for sale, 4, 8, 10 and 12 inches. Prompt delivery.

Concrete Walls and Sidewalks Put In.

R. H. SMITH

191 Wharncliffe Road. Phone 2998 ywt

Do You Need a **TRUSS?**

We sell a Truss that is guaranteed. Come and see.

Anderson & Nelles, Druggists

268 DUNDAS ST., LONDON. ywt

FURNITURE and household supplies. Cash or credit. Prices most reasonable in city. Open evenings. BARNES & CO., 364 Hamilton road. Phone 2065. ywt

ONE THREE-SPRING WAGON, LIGHT. ONE LIGHT PLATFORM WAGON, WITH TOP.

Suitable for small grocer; been used. A full line of delivery, baggage, express wagons, and drays.

L. W. CRAWFORD,
343 Talbot Street. ywt

Southcott Coal Co

Hard and Soft Coal and Wood Dealers. PHONE 1083. 276 CLARENCE ST. Prompt delivery and courteous treatment. ywt

REAL ESTATE FOR SALE. REAL ESTATE FOR SALE.

THOS. C. KNOTT

ROOM NO. 6 DOMINION SAVINGS SOCIETY BUILDING, FORMERLY THE MASONIC TEMPLE. PHONE 650.

REAL ESTATE BROKER, VALUATOR, ARBITRATOR, OPTIONS OBTAINED, MONEY TO LOAN, FIRE AND LIFE INSURANCE, PROPERTIES RENTED AND RENTS COLLECTED.

23 ACRES INSIDE THE CITY LIMITS, EAST END, FIRST-CLASS TO SUBDIVIDE; PRICE $13,500. CALL AND GET PARTICULARS AND SEE PLAN. THIS IS A GREAT CHANCE FOR A SPECULATOR.

BURBROOK PLACE—A NEW SURVEY ADJOINING THE EMPIRE BRASS COMPANY'S WORKS ON THE WEST SIDE. SEE OUR SPECIAL AD IN THIS PAPER.

I HAVE ALSO A LARGE LIST OF OTHER LOTS THAT I CAN SELL BY PAYING $25.00 DOWN, AND THE BALANCE IN MONTHLY PAYMENTS. CALL AD GET PARTICULARS AND S EE PLANS.

NORTH LONDON—Two-story frame, four bedrooms and den, all modern conveniences, electric light and fixtures; lot 34 feet 10 inches x 155 feet. Price, $4,700.

SOUTH LONDON—New two-story red pressed brick, four bedrooms, modern; lot 40x133 feet. Price, $3,300.

SOUTH LONDON—Two-story brick, three bedrooms and den, modern, electric light and fixtures; lot 35x151 feet 10 inches. Price, $3,500.

NORTH LONDON—Two-story brick, four bedrooms and den, all modern conveniences, gas and fixtures; lot 42x132 feet. Price, $4,300.

NORTH LONDON—1¾-story brick veneer, three bedrooms and den, modern, electric light and gas; lot 40x150 feet, garage and fruit trees. A good buy at $4,200.

CENTRAL—Two-story brick, four bedrooms, modern, electric light and gas; lot 38x83 feet. Price, $3,800.

CENTRAL—2½-story red pressed brick, four bedrooms, bathroom complete, hot-water heated, gas and fixtures; lot 31 feet 6 inches by 123 feet. Price reduced from $7,000 to $6,700 for a quick sale.

SOUTH LONDON—Brick veneer cottage, three bedrooms, gas; lot 40x115 feet and right-of-way. $500 cash and balance to suit purchaser. Price, $2,200.

CENTRAL—Two-story brick, four bedrooms, modern, electric light and fixtures; lot 35x165 feet and right-of-way. Cheap at $3,150.

CENTRAL—1½-story frame, three bedrooms, gas, electric light and fixtures; lot 20x100 feet. Price, $2,300.

SOUTH LONDON—Two-story brick veneer, four bedrooms, electric light and gas; lot 40x160 feet. Price, $2,850.

SOUTH LONDON—Splendid two-story house, four bedrooms, modern, electric light and gas; lot 66x289 feet. $200 cash and $25 monthly. Price, $3,000.

SOUTH LONDON — 1½-story red pressed brick, four bedrooms, gas, electric light and fixtures; lot 33x83 feet. Price reduced from $2,250 to $2,150 for a quick sale.

SOUTH LONDON—Frame cottage and lakeshop; lot 46 feet 8 inches by 226 feet; stable, one horse, set of harness, wagon and sleigh; all for $1,700.

NORTH LONDON, ON THE CITY LIMITS—Frame cottage, three bedrooms; lot 32x120 feet. $200 cash, balance to suit purchaser. Price, $1,450.

NORTH LONDON — Frame cottage, three bedrooms; lot 51x121 feet and an adjoining lot 50x150 feet. $200 cash, balance to suit purchaser. Price, $2,600.

NORTH LONDON—Two-story brick, five bedrooms and library, modern, electric light and fixtures; lot 36x111 feet; good barn. Price, $3,700.

NORTH LONDON—1½-story house, four bedrooms and den, room for bath, new barn; lot 50x137 feet. A good buy at $1,400.

RICHMOND STREET—Vacant lot between Maple and Kent streets, 32x270 feet and right-of-way from Maple street, or a lot 32x150 feet. Call and get particulars.

EAST LONDON—2½-story brick, 6 bedrooms, bathroom complete, furnace, gas and electric light, slate roof, lot 45x150 feet. Price $4,200. The cheapest property in the east end.

SOUTH LONDON—2-story red pressed brick, 4 bedrooms, modern, electric light and fixtures, lot 40x133 feet. Price $3,850.

NORTH LONDON, in a first-class locality, 2-story brick, 4 bedrooms, bathroom complete, furnace, gas and electric light, lot 40x145 feet. Price reduced from $5,500 to $5,200 for a quick sale.

NORTH LONDON—1¼-story brick, 3 bedrooms, lot 44x132 feet, good barn. Price $2,100.

SOUTH LONDON—Frame cottage, 3 bedrooms, lot 33x132 feet. Price $1,150. $200 cash, and balance to suit purchaser.

EAST LONDON—Frame cottage, 2 bedrooms, electric light and gas, lot 33x150 feet. Price reduced from $1,400 to $1,000 for a quick sale.

WILLIAM STREET—Frame cottage, 3 bedrooms, electric light and gas, lot 33 feet 10 inches x 120 feet. Price $1,600. $300 cash, balance to suit purchaser.

NORTH END — New 2-story red pressed brick, 4 bedrooms, modern, lot 39x248 feet. This is a splendid property for the price, $4,000.

SOUTH LONDON — 1½-story brick veneer, 3 bedrooms, modern, electric light and gas, lot 35x120 feet. Price $300 cash, balance to suit purchaser. Price $2,200.

5 ACRES, close to city limits, east, frame cottage, stone foundation, good cellar, 2 bedrooms, new barn, fruit trees. Price reduced from $3,000 to $2,200 for a quick sale.

SOUTH LONDON—Frame cottage, one bedroom, lot 50x70 feet. Price $850.

SOUTH LONDON—1½-story brick, six bedrooms, two bathrooms; lot 90x120 feet. Price, $2,700.

NORTH LONDON—Two-story brick, three bedrooms, all modern conveniences, gas, electric light and fixtures; lot 36x150 feet. This is a cheap property at $3,300.

CENTRAL—Two-story and attick, brick, four bedrooms, bathroom complete, furnace, electric light and gas; lot 28x132 feet. Price reduced from $5,200 to $4,600 for a quick sale. This is a first-class property in a splendid locality. Call for particulars.

NORTH LONDON—Two-story red pressed brick, four bedrooms, bathroom complete, hot-water heated, electric light and gas, slate roof splendid stable; lot 50x160 feet. Price, $10,000.

CENTRAL—One of the very best two-story red pressed brick, stone foundation, slate roof, hardwood floors and finish throughout, hot-water heated, two mantels and grates; lot 40x150 feet. This is a fine chance to get a first-class property. Price, $9,000.

NORTH LONDON—Frame cottage, three bedrooms, all modern conveniences; lot 132x330 feet. A snap at $3,000.

SOUTH LONDON—1½-story brick, five bedrooms; lot 96x275 feet; fruit trees, good barn; $500 cash, balance on easy terms. Price, $2,000.

25 ACRES, just outside city limits, good two-story brick house, good barn, stables, etc., about two acres choice orchard. Price, $6,000.

VACANT LOT, North End, 54x210 feet, in a first-class locality. Price, $2,000.

NORTH LONDON, vacant lot with 60 feet frontage, only $20 per foot, in a first-class locality.

SOUTH LONDON—Frame cottage, two bedrooms; lot 60x189 feet. Price, $1,000 $100 cash, balance on easy terms.

BROUGHDALE AVENUE — Three splendid lots can be purchased for $600. This is a splendid chance to get some nice cheap property.

50 ACRES—Township of Westminster, brick cottage, 4 bedrooms, cement foundation, good cellar, 2 good barns, soil clay loam, spring creek. Price $5,000, or will trade for city property.

BEST VACANT BUSINESS CORNER IN EAST LONDON. ROOM FOR FIVE STORES. CALL AND GET PARTICULARS.

EAST LONDON—New 1½-story brick veneer, 3 bedrooms, water closet, gas, electric light and fixtures; lot 39x111 feet. Price $2,100.

CENTRAL—2-story brick, 4 large bedrooms, modern conveniences, barn lot 56 by 130 feet. This property is in a first-class locality. Price $4,500.

MONEY TO LOAN.

A FEW LOTS ON ORCHARD HILL, $10 to $15 per foot.

WANTED—PROPERTIES FOR SALE. IF YOU HAVE ANY REAL ESTATE YOU WISH SOLD WE CAN SELL IT IF THE PROPERTY IS NOT SOLD BY FOR YOU, AND WILL NOT CHARGE OR THROUGH US. LIST YOUR PROPERTY WITH US, AND YOU WILL BE SURE OF HAVING IT WELL ADVERTISED.

THE PROPERTIES ON THIS LIST ARE ONLY A FEW OF THE PROPERTIES THAT WE HAVE FOR SALE. CALL AND SEE US.

NO PIONEER WORK

This work has all been done, making Ontario the ideal location for the gentleman farmer. Let us assist you in selecting a suitable farm from our list. The following are a few short descriptions:

No. 6884—77 acres, Brant County, 2 acres timber, some fruit, 1½-story frame house, bank barn, stabling under, on gravel road convenient to church and school. Price, $4,000.

No. 6880—50 acres, Kent County, mixed loam, 5 acres timber, 1½-story frame house, frame barn and outbuildings, 1 mile to school and church. Price, $4,300.

No. 6879—118 acres, Elgin County, clay loam, some firewood, 1½-story brick house, good fences, barn, hen house and silo. Will exchange. Price, $7,000.

No. 6878—112 acres, Middlesex County, sandy loam, 17 acres timber. 1½-story frame house, on gravel road, near Kokoma. Price, $5,000.

No. 6877—120 acres, Middlesex County, sandy loam, good orchard, 14 acres timber, good fruit farm, 1½-story frame house, bank barn. Price, $3,600.

No. 6875—48 acres, Kent County, sandy loam, 5 acres timber, 1½-story frame house, barn with stabling under, convenient to school and market.

No. 6874—50 acres, Brant County, clay loam soil, 2 acres orchard, 1-story frame

No. 6873—50 acres, Oxford County, black sandy loam, some timber, 1-story frame house, barn with stabling, on gravel road, convenient to school and cheese house, bank barn, with granary and necessary outbuildings. Price, $3,800.

We have clients wanting modern homes in all parts of the city. List your property with us. We get results.

For further lists of properties for sale or exchange, see today's Free Press or send for County catalogues.

Private and Trust funds loaned at lowest rates on first mortgages on farm property.

The WESTERN REAL ESTATE EXCHANGE, Limited

73 DUNDAS ST. Office phone, 696. House phone, 3665. C. A. FOULGER.

For Sale

A large new brick flour mill, machinery all new, modern, and in first-class order; capacity, one hundred barrels a day; in a lively village, and in a good farming section of the country. In connection with the mill there is a new elevator and warehouse. There are two railroads through the village, good shipping privileges. Will take a good farm in Ontario or other suitable property, or some good suitable Western property in part payment. This is a snap for a good man or a good firm. For terms and particulars, apply to

T. K. BROWN
455 Dufferin Avenue. Phone 2573. t

GREATER LONDON GROWING

Choice homes, well located, reasonable prices; some snaps; lots, farms, choice Western Canada investments a specialty. Remember, now is the time to invest. Let us list your London properties. Farms, western farms and good lots for sale or exchange; have clients. Life, fire and accident insurance sold. Call on us at house or office. Sam D. Campbell & Co., 434 Richmond. Phones 4064-1900. 63tf ywt

ON PIPE LINE ROAD — 12 ACRES—Most desirable property, spring water, 2 minutes to Springbank car. Will exchange for city property. Apply Box 111, Advertiser. 77k wt

Story and a half brick, 7 rooms, all conveniences, lot 52x145. North End; $2,800.

South London—Story and half, new brick, 6 rooms, all modern; $2,900.

East End—2-story, bungalow roof, 6 rooms, all modern; $3,000.

Double house, north, C. P. R., brick veneer, partly modern, paying $24.50 per month. Good investment at $2,800.

Central, modern, 2-story, solid brick, 9 rooms, 3 cellars, bath and water closet, separate; fine brick barn, new veranda, in first-class repair.

Ask me about vacant lots if you intend to build. I have the best at reasonable price.

Len G. Westland

b

IF YOU WANT

Good building lots in any part of the city I can supply your needs.

Edward Schweitzer

London Junction.—Spruce Street. ywt

FIFTY ACRES FOR SALE, SOUTH half lot 21, concession 6, good twelve-room frame house, large cellar, good tenant house, never-failing spring windmill, water in house, good cistern, beautiful driveway with evergreen hedge on either side of house, telephone, main line gas, rural route goes past gate, good orchard, grapery, barn 32x34, drive barn 32x48, plowing done, eight miles from London and St. Thomas, mile from school, 1½ miles from church, 3 miles from steam and Traction lines. Apply P. D. Learn, Glanworth. 75k yt

REAL ESTATE FOR SALE.

Burbrook Place

A NEW SURVEY JUST WEST OF THE EMPIRE BRASS COMPANY'S WORKS, RUNNING THROUGH FROM DUNDAS STREET TO PRINCESS AVENUE.

You can purchase a lot on this survey from $6.00 up to $18.00 per foot on reasonable payments. There are also some fine business lots on Dundas street. This property I can sell for $35.00 to $40.00 per foot. A boot and shoe store will be erected at once.

This property is close to the Empire Brass Company's works, McCormick Manufacturing Company, the Jones Lithographing Company, the Dominion Office and Store Fitting Company, and the Toasted Corn Flakes Company's factory is almost opposite.

Call and see plan and get particulars.

Thos. C. Knott

NO. 6, DOMINION SAVINGS BUILDING. b

J. F. Sangster & Co.

208 Dominion Savings Building. (Old Masonic Temple.) Phone 3933.

Real Estate Valuators, Insurance, Rents Collected, Etc.

SOUTH LONDON—1½-story brick, 3 bedrooms, complete bathroom, hot water heating, electric light and gas, laundry tubs. Price $2,900.

NORTHEAST—1¾-story brick, 3 bedrooms and den, complete bathroom, hot water heating, electric light and gas. Price $3,100.

NORTH—1½-story red brick, 3 bedrooms, complete bathroom, furnace, electric light and fixtures, gas. Price $3,100.

NORTH—2-story brick, 4 bedrooms and den, complete bathroom, furnace, gas and fixtures, good lot. Price $4,300.

NORTH—First-class locality, frame cottage, 3 bedrooms, room for bath, electric light and fixtures, gas, large lot, one block from car line. Price $2,500.

NORTH—1¾-story red pressed brick, 3 bedrooms, furnace, complete bathroom, electric light and gas. Price $4,000.

CENTRAL—2-story brick, 4 bedrooms, furnace, complete bathroom, electric light and gas. Price $5,500.

EAST—Semi-detached frame cottage, lot 45x140 feet. Price $2,000.

NORTH — Frame cottage, 3 bedrooms, gas, large lot. Price $1,900.

SOUTH LONDON—1½-story red brick, three bedrooms, complete bathroom, furnace, good lot; $500 down, balance mortgage. Price $2,500.

NORTH END—Good lot 40x100 feet; $30 per foot.

RICHMOND NORTH—Frame cottage, on large lot. Call for price and particulars.

1½-STORY BRICK—On valuable corner, north; very choice location. Call for particulars.

NORTH END—2 new frame cottages, 3 bedrooms, $1,450 each; also one frame cottage at $1,350. Easy terms.

EAST END — 2-story brick, 4 bedrooms. All conveniences. Price $3,500.

WEST LONDON—Brick cottage, 3 bedrooms, furnace, electric light and gas; large barn, carriage and drive shed; $2,500.

WHARNCLIFFE ROAD—2-story red brick, 4 bedrooms, den, complete bathroom, furnace, gas and electric light; hardwood floors. Price $3,600.

30 ACRES—Near city. Will sell on easy terms or exchange for city property.

SOUTH LONDON—Nice brick cottage, 2 bedrooms, water closet, furnace, electric light and gas, large lot. Price $2,300.

NORTH LONDON—2½-story brick, 4 bedrooms, complete bathroom, hot water heating, electric light, hardwood floors. Call for particulars.

WILLIAM STREET—1½-story frame, 3 bedrooms, good cellar, 2 clothes closets. Call for particulars.

NORTH—2-story red brick, 4 bedrooms, complete bathroom, hot water heated, 2 mantels. Call for particulars.

SOUTH LONDON—Ten minutes from centre of city, 2-story brick, 4 bedrooms, furnace complete, bathroom, electric light and fixtures, good lot. Price $3,500.

NORTH END—1½-story brick veneer, 4 bedrooms, complete bathroom, furnace, gas and fixtures. For quick sale, price $2,100.

WEST LONDON—Two-story frame, 4 bedrooms, bath and water closet, furnace, electric light, cement foundation. Price $2,600.

J. F. SANGSTER & Co.

$4,000—DESIRABLE CORNER BRICK residence, ten rooms, front and rear verandahs, modern, 510 English. Telephone 3905. Owner. 79tf tyw

REAL ESTATE FOR SALE.

ANDERSON & CO.

SUITE FOUR, COOTE BLOCK, MARKET LANE.

3 acres—Wellington road, $400.

4 acres—Lobo village, 6-roomed cottage, barn, stable and henhouse, $1,000.

5 acres—Westminster Township, two-story frame house, barn, henhouse, fruits, $4,000.

7 acres—Two-story brick house, modern conveniences, bank barn, $3,200.

10 acres—No buildings, London Township, close to city, $3,700.

10 acres—Close to city, 1½-story brick house, barn, chicken house, close to church and school, $3,000.

14 acres—3½ miles from London market, new frame house, $2,000.

18¾ acres—Market garden, two-story brick house, first-class outbuildings, 1,000 choice fruit trees, besides grapevines and small fruits.

20 acres—No buildings, close to city, $2,000.

22¼ acres—Fruit farm, good buildings, five miles from city.

25 acres—Close to city, two-story brick house, bank barn, young orchard in full bearing, an ideal place for a market garden; must be sold to close an estate.

27 acres—Soil dark clay loam, all drained by tile, frame house and barn, $3,700.

28 acres—By deed, 35 by measure, fruit farm, five miles from London, two-story brick house, six bedrooms, first-class outbuildings, 300 fruit trees, 400 grapevines. Will exchange for a first-class farm.

30 acres—twenty minutes' walk from city, good buildings, trout creek, would make first-class market garden.

50 acres—Lobo Township, clay loam, well drained, good outbuildings, near convenience, $3,500.

50 acres—London Township, good buildings, $3,900.

50 acres—Two-story brick house, large bank barn, orchard, soil clay loam, well drained and fenced; five miles from London.

75 acres—On Traction car line, two-story brick house, bank barn 40x80, car stops at door.

80 acres—Lobo Township, first-class buildings, five acres fine maple bush, three miles from railroad station, $6,000.

100 acres — Lobo Township — Two story brick house, bank barn 36x85 and other outbuildings, all in first-class state of repair, 15 acres bush, principally maple; one of the best farms in Lobo Township; $9,000.

100 acres—London Township, 1½-story brick house, bank barn 36x60 and 24x50, seven miles from London, $8,000.

100 acres—Westminster Township, two miles from Vermont, first-class buildings, soil clay loam, well drained, in a good state of cultivation.

100 acres—London Township, two-story frame house, barn 32x50 and 40x60, nine-foot stone wall, drivehouse, henhouse, orchard, soil clay loam, drained by tile, windmill, rock well, fifteen acres bush (principally maple); $7,700; terms, $3,700 cash.

148 acres—Near St. Marys, two-story stone house, bank barn 50x80, barn No. 2 36x75 on stone wall, soil clay loam, all drained by tile, farm, divided into 20-acre fields. Price only $7,000; terms, $3,000 cash. Owner lives in West and is bound to make a sale at once.

145 acres—Two miles from Belmont, good buildings, soil clay loam, all drained by tile; $10,500; terms, $2,500 cash.

150 acres—Near Kerwood, two-story brick house, basement barn 36x78 and 34x56, drivehouse, henhouse, cement silo, engine house, ten acres bush, soil clay loam, well drained and fenced; an ideal stock or dairy farm.

114 acres—Near St. Marys, two-story brick, bank barn, cement floors, drive-shed, hay barn and other outbuildings, all in first-class state of repair.

300 acres—Buildings valued at $15,000, 70 acres valuable timber never culled, two-story brick house, slate roof, two bathrooms, heated by hotair, lit by acetyline gas, hogpen alone cost $2,000; $30,000. Will accept smaller farm as part payment and the balance at a low rate of interest.

100 acres—Eleven-roomed frame house, bank barn 36x56 with leanto 14x30, drive-shed 28x56, carriage shed 14x30, henhouse 12x36, hogpen, etc., 18 acres beech and maple, soil nice clay loam, five miles from Tempo switch, 100 rods to church and school, nine miles from St. Thomas, fourteen miles from London; stock and implements at valuation, if desired; immediate possession. Price, $8,000; terms, $2,600, balance five per cent.

Business Chances

$1,500—City grocery stock.

$3,200—Two-story brick house, ten rooms, five acres with good orchard, one-story store, good stable and barn, small stock.

$2,500—General stock, store and dwelling, stable, one acre, $1,500.

$2,000—City grocery stock.

$1,300—General store and dwelling.

$2,000—General stock, store, dwelling and one acre, $1,700. Will sell store on easy payments, or rent.

Lots in North End of city, $10 per foot, on easy terms.

OPEN SATURDAY EVENING, 7 to 9.

Realty Buying Begun

Spring buyers are now making selections and getting the pick of properties. The undermentioned desirable bargains are now being offered through the real estate office of

A. A. Campbell,

428 Richmond Street, London, Ont.

Ridout Street South—Well-built two-story brick, 10 rooms, furnace, gas, bath, large lot, ornamental trees. Price, $6,000.

Colborne Street—Attractive 2½-story brick, 8 rooms, hardwood floors, oak staircase, all modern appointments. Price, $7,500.

Egerton Street—Near Hamilton road; 2-story cement plastered dwelling, seven rooms, furnace, bath, gas, electric light; price $1,600; $300 down, balance easy terms. A great snap.

Thornton Avenue—Handsome 2-story and attic, red pressed brick, cut stone foundation, 9 rooms, hardwood oak finish downstairs, chestnut upstairs, all modern, up-to-date equipment. Price $6,500, $2,000 cash, balance at 6 per cent.

Bellevue avenue — Pretty 2-story (bungalow style) red pressed brick, 8 rooms, up to date in every respect; corner lot. Price, $3,600.

Richmond Street North—Large 2-story and attic brick, 10 rooms, modern improvements; lot 60 feet frontage. Price, $7,000.

Colborne Street—1½-story brick, 7 rooms, modern improvements; lot 50x148 feet; fruit trees, stable. Price, $2,800.

Central Avenue—Two-story brick, 8 rooms, modern appointments; lot 40x134 feet; convenient for C. P. R. man.

Building Lots

Choice building lots on Wellington, Craig, Lovett, Victoria, Waterloo, Rideut and Bellevue avenue.

Cottages

Cottages ranging in value from $1,500 to $2,500.

If you want to buy, sell, lease or exchange any kind of realty you are invited to call. No trouble to give information or show properties.

Alex. Stewart, valuator

428 Richmond Street, London, Ont. 67tf b

HANDSOME RESIDENCE, CENTRAL, large lot, hot water, modern, perfect repair. A bargain. Easy terms. Apply 313 Wolfe street. 75u ywt

TEN HOUSES EAST, WEST, NORTH, and south; modern; eighteen to thirty. Rent or sale. Sutherland, 171 King street. 81n ywt

REAL ESTATE FOR SALE.

P. WALSH'S BULLETIN

NORTH END LOTS—On Maitland, Cheapside, William, Victoria and Richmond street. Also on Harrison avenue, a new survey. East London—Dufferin avenue, English, Dorinda, Eleanor and Mary streets. Macdonald avenue, high and dry lots, at $8 up per foot.

CENTRAL AVENUE—Near Colborne street, 1¾-story, brick house, stone foundation, 4 bedrooms, all modern improvements, nice lot. Price $3,800. Inspect at once.

HELLMUTH AVENUE — Two-story brick house, 9 rooms, modern improvements, lot 40x145 feet. Price $3,700.

INKERMAN STREET—Frame cottage, 3 bedrooms, furnace, electric light and gas, lot 32x113 feet. Price $1,500.

MAITLAND STREET—New 2-story red pressed brick house, finished in style, 8 rooms, modern improvements, lot 36.9 by 132 feet. Price $4,200.

WATERLOO STREET, near Oxford street, 1½-story brick house, 4 bedrooms, all modern improvements, lot 33 feet 8 inches x 130 feet. Price $3,500.

COLBORNE STREET, near Central avenue, 2-story brick house, stone foundation, 9 rooms finished in oak, laundry, hot water heating, up-to-date plumbing, large verandah. Price $7,500.

If you want a quick sale list your property with us. No charge except sold through us.

EAST LONDON—New 1½-story brick house, 7 rooms, verandah, lot 40x167 feet. Price $2,500.

RICHMOND STREET NORTH — A splendid 2-story brick house, stone foundation, 10 rooms in good order, modern improvements, lot 60x107 feet, at a bargain. Call and see us.

WATERLOO STREET—Central; new 1¾-story brick house, 8 rooms, finished in style; modern improvements. Nice lot. Price $3,900.

ALBERT STREET—New two-story brick house 9 rooms all modern improvements. Price $4,600.

CHEAPSIDE STREET—1¼-story brick house, 8 rooms in good order, veranda, frame barn, lot 44x132 feet. Price $2,100.

ST. GEORGE STREET—1½-story brick house, 4 bedrooms, all modern improvements, nice lot. Price $3,400.

RIDOUT STREET—South London; new 2½-story red pressed brick house, 4 bedrooms, mantel in parlor, oak floors, large veranda, all modern improvements, lot 62.7x122 feet. Price $3,800.

JOHN STREET—1½-story brick house, stone foundation, 7 rooms, modern improvements, nice lot. Price $3,400.

ST. GEORGE STREET — Central; 1½-story brick house, 3 bedrooms, all modern improvements, veranda, up-to-date. Price $3,000.

BRUCE STREET—New 2-story solid brick house, stone foundation, slate roof, 9 rooms, hot water, all modern improvements, lot 50x103 feet with right over a lane to the side. Call for price.

WILLIAM STREET—New 1½-story brick house, 8 rooms, furnace, electric light and gas, lot 33x150 feet. Price $2,800.

EAST LONDON—New 2-story red pressed brick house, solid, 9 rooms, back and front stairs, furnace, electric light, lot 40x130 feet. Price $3,000.

GRAFTON STREET—Frame cottage, 6 rooms, electric light and gas, lot 33x132 feet. Price $1,450.

QUEEN'S AVENUE—A neat frame cottage, electric light and gas, frame barn and chicken coop, lot 34x203 feet. Price $1,800.

GROSVENOR STREET AND WHARNCLIFFE ROAD—A new 1½-story brick house, 7 rooms, furnace, electric light, lot 38x140 feet. Price, $2,300.

LARGE LOT, on Orchard street, cheap.

A GOOD FACTORY SITE, on Dundas street, East London. Price $25. per foot.

Lots on Oak street, cheap.

P. WALSH

PHONE 358—428 RICHMOND STREET.

Way's Real Estate

Room 14, Dominion Bank Building, City.

We have new listings coming in all the time. Specials just in today are:

Two new cottages, Clarence street, modern conveniences, electric light, good cellars, etc. These should go quickly. $1,700, $300 cash and $100 year.

$4,500—Oxford street, solid brick, two-story and attic, three cellars, furnace, electric light and gas, front and rear verandahs, double windows and shades, modern throughout. Owner leaving city. $2,000 cash.

$4,300—Colborne street, central, cosy two-story brick, modern all over, living-room finished in sycamore, fine location, good lot, and a good buy.

We have them at all prices in all parts of the city, and we can always show good value.

Office 2696. Phones Evenings 1230 b

FOR SALE.

1½-story brick veneered house, 2 years built, porch, hall, 9 rooms, 3 good bedrooms, closets, cellar in two parts, nicely situated close to cars, 5 churches. Fully modern; $2,600 if sold in seven days; $700 cash, balance 5 per cent.

100 acres, Township of Westminster; 1¼ miles from Traction road; abundance of good buildings, soil nice clay loam, all tile drained, lots of spring water, spring creek, 2 acres fruit of all kinds, some timber, all put under grass last year; 10 miles to London, 9 miles to St. Thomas. Price $7,700, half or all cash.

JAS. BURROWS

73 DUNDAS STREET, LONDON. 85u tw

The Biggest Bargain

ever offered in South London. Residential property, Ridout street, 10 rooms, modern appointments, lot 53x226. Reduced price for quick sale. Do not miss it.

A. A. CAMPBELL

428 Richmond Street, London, Ont.
ALEX. STEWART, VALUATOR.
85c-tyw

Reely Has Property and Farms

for sale. List your properties with him. Let him rent your property. Let him do all your business. Farms to exchange for city property. Phone 3393. Call or write. 795 York street.

FOR SALE—150-ACRE FARM ON LOT 29, concession 2, West Nissouri; two barns, one barn on stone foundation and cement floor; a flowing spring between house and barn that never goes dry; log house and frame kitchen; 35 acres of fall wheat and 20 plowing; for further particulars apply to Mrs. Fisher, lot 20, concession 1, West Nissouri, care W. J. McGuffin, Ilderton, R. R. No. 4. 79n-Mar 14,17,19,21,24,28

Wanted---Properties For Sale

If you have any Real Estate you wish sold, we can sell it for you and will not charge it the property is not sold by or through us. List your property with us and you will be sure of having it well advertised.

THOMAS C. KNOTT,
No. 6 Dominion Savings Building. 80n

FOR SALE — A BEAUTIFUL TWO-STORY red pressed brick residence, double parlors, 4 bedrooms and den; hardwood finish. This is a very fine home and in fine locality. Currie & Co., Talbot street.

FIFTEEN ACRES, ONE MILE FROM city limits; good fruit, water and buildings. W. J. Pope, R. R. 8, London. 80n

REAL ESTATE FOR SALE.
Say you saw it in The Advertiser.

BRICKS AND FRAMES, EAST END, north, south and west, from $1,200 to $3,800; also farms for sale. List your properties and rent them with Reely. Phone 3893, or write 795 York street. b

$2,500 — STORY AND ONE-HALF white brick, modern, 5 bedrooms, parlor, dining-room and kitchen, bath and toilet, separate; 2 cellars; on Askin street. This is a bargain. W. B. Reid, Robinson Hall Chambers. b

FOR SALE — SEVEN-ROOMED TWO-STORY brick house on Elmwood avenue; all conveniences; splendid garden, lot 84x259.6. Phone 1682. 85c tyw

FARM IN LAMBETH, TRACTION LINE, 75 acres for rent or sale. Apply Box 56, Lambeth. 84l

FOR SALE—NEARLY NEW TWO-STORY brick, three bedrooms, all modern. Apply 163 Duchess avenue. 84n

FURNISHED BOARDING HOUSE FOR sale; a snap. Apply 1027 Florence street. 84c

100 ACRES — LONDON TOWNSHIP — Station 2½ miles, school ½-mile, church 2 miles, telephone and R. F. D. Bank barn 36x100 feet; good frame house. Box $1, Advertiser. 84n

VACANT LOTS, EMERY STREET—Two lots, one 60x185 feet, at $3.50 per foot, and another, 40x185 feet, at $5 per foot, cash. Owners in the west. These are snaps. Thos. C. Knott, No. 6, Dominion Savings building. 84u

RED PRESSED BRICK HOUSE—MODERN architecture, attractive finish; four bedrooms, fine lawn and garden, best location. Box 25, Advertiser. 83n

FOR SALE — LARGE RED BRICK house, South London, $500 down, balance in monthly payments. 582 William street. 83c

CONTRACTOR WILL BUILD HOME for you on your lot. Box 26, Advertiser.

A QUARTER SECTION PRAIRIE, IN prize wheat district, Saskatchewan, near railway. Apply 16 Euclid avenue. 81k-ywt

Southern Style Home

New. The very daintiest house imaginable. No use trying to describe it; must see it for yourself, and you will surely fall in love with it. No better locality in the city. Everything right up to the minute. For quick sale, $9,000. Parties going south. Apply Box 149, Advertiser. 81c ywt

LEGAL CARDS.

GIBBONS, HARPER & GIBBONS, BARRISTERS, etc., corner Richmond and Carling. Sir George Gibbons, K.C.; Fred F. Harper; George S. Gibbons.

M. P. McDONAGH, BARRISTERS, ETC., 425 Richmond street. Money to loan.

GRAYDON & GRAYDON, BARRISTERS, solicitors, notaries, 413 Talbot street. N. Parke Graydon; A. H. Marshall Graydon.

J. M. McEVOY, BARRISTER, SOLICITOR, Robinson Hall Chambers. Money to loan.

D. H. TENNENT, BARRISTER, SOLICITOR, notary public. Money to loan. 78 Dundas.

PURDOM & PURDOM—
DOMINION SAVINGS BLDG.,
COR. RICHMOND AND KING

JARVIS & VINING, BARRISTERS, etc., 101 Dundas. C. G. Jarvis; Jared Vining, B.A.

T. W. SCANDRETT, BARRISTER, solicitor, notary. Money to loan. 98 Dundas street.

McKILLOP, MURPHY & GUNN—
—OAK HALL BUILDING

U. A. BUCHNER, BARRISTER, SOLICITOR, corner Talbot and Carling. Phone 99. Money to loan.

F. HARRY GREENLEES, 53 B. BANK of Toronto, barrister, etc. Funds to loan.

BLACKBURN & WEEKES, BARRISTERS, solicitors, notaries, etc., 124 Carling street. G. N. Weekes; H. S. Blackburn.

MACPHERSON & PERRIN, BARRISTERS, solicitors. Money to loan. Robinson Hall Chambers.

W. G. R. BARTRAM, BARRISTER, notary, etc., 59 Dundas street.

J. H. A. BEATTIE, BARRISTER, ETC., 169½ Dundas street. Money to loan on real estate.

CRONYN & BETTS & COLERIDGE—Frederick P. Betts, K.C.; Thomas Coleridge.

MONEY TO LOAN.

PRIVATE FUNDS TO LOAN AT LOWEST rates. Apply Meredith & Meredith, No. 23, Bank of Toronto Chambers, London, Ont. 73bh

MONEY TO LOAN AT LOWEST RATES —Thomas C. Knott, real estate broker, Room 6, Dominion Savings building.

PRIVATE AND TRUST MONEY TO loan on farm and city property; lowest rates, amount and terms to suit; no commission charge. T. W. Scandrett, solicitor, 98 Dundas street.

PRIVATE FUNDS TO LOAN ON MORTGAGE on real estate. Macpherson & Perrin, 57 Dundas street.

PRIVATE FUNDS TO LOAN—LOWEST rates. U. A. Buchner, corner Talbot and Carling.

DERMATOLOGY.

MARINELLO SYSTEM FOR FACE, scalp, chiropody. Removal of superfluous hair permanently. Miss Beattie, 214 Dominion Savings building. Phone 3027.

BUTLER'S 235 DUNDAS — HAIR goods, hairdressing, face and scalp treatment. Superfluous hair removed.

MEDICAL CARDS.

DR. GEORGE HALE HAS REMOVED to Hayman Court Apartments, Wellington street. Phone 4150. Night calls 30.

DR. CLIFFORD H. REASON HAS RESUMED practice. 72tf

DR. SEPTIMUS THOMPSON, 443 PARK avenue, corner Queen's. Eye, ear, nose, throat.

DR. ERNEST WILLIAMS—HOURS, 11 to 3; 7 to 8. Note change.

DR. MEEK, 330 QUEEN'S AVENUE—Specialty, diseases of women. Hours, 10 to 2.

F. L. BURDON, M.D., L.R.C.P. AND S. (Edinburgh)—Special attention diseases women, children. Office and residence, 461 Waterloo. Phone 252.

DR. F. P. DRAKE—SPECIALTY, DISEASES of stomach and digestive system. Office, 371 Wellington street.

DR. ECCLES HAS REMOVED TO 283 Princess avenue. 33tf

R. H. SHAW, M.D., L.R.C.P. AND M.R. C.S. (England), 397 King. Phone 839.

DR. PINGEL, LONDON—ELECTRICAL treatment of diseases a specialty.

DR. HOLMES, 344 RICHMOND STREET —Specialty, medical electricity and diseases of skin and lungs.

DR. J. S. SCHRAM—CORNER KENT and Talbot street. Phone 2250.

C. J. W. KARN, M.D., C.M., 425 Richmond Street.

Practice limited to general surgery and genito-urinary surgery of men and women.

DR. W. M. SHOEBOTHAM, CORNER Richmond and John streets. Specialty, surgery and diseases of women.

DR. G. L. CLARKE—EYE, EAR, NOSE and throat. 394 Dundas street.

DR. NORMAN R. HENDERSON, CORNER Park and Dufferin. Eye, ear nose and throat.

DR. WEEKES, 436 WATERLOO STREET —Hours, 1 to 3 and 7 to 8.

DR. GEORGE McNEIL—OFFICE AND residence, 245 Queen's avenue. Specialty, diseases of women and surgery.

J. B. CAMPBELL, M.A., M.D.—SPECIALTY, diseases stomach. Hours, 2—4, 7—8, and appointment.

DR. W. J. STEVENSON, 389 DUNDAS street—Specialty, diseases of women and surgery. Phone 510.

DR. HUGH A. STEVENSON, 391 DUNDAS street. Special attention X-rays. Phone 127.

MUSICAL INSTRUCTION.

GWENDOLYN ANTHISTLE, TEACHER of reading and dramatic art. Studio 246½ Dundas street. Concerts accepted. Phone 698.

J. L. McALPINE, CONCERT PIANIST—Late of Leipzic, Germany. Special terms to beginners. Studio, 870 Wellington. Phone 2899. ywt

JAMES CRESSWELL, MUSICAL DIRECTOR Grand Opera House. Violin, band and orchestral instruments. 493 King street.

MISS JEAN WALKER, TEACHER OF elocution. Concert engagements accepted. Studio, 242 Dundas street. t

CHARLES E. WHEELER, F.C.G.O., instructor in organ, piano, singing, harmony and counterpoint. Studio, 429

Be the Beneficiary of Your Own Fortune

Only the criminally negligent fail to make adequate provision for the future of their families. But in order to meet the Premiums on your Life Insurance you must be unselfish enough to refrain from spending a portion of your Income. The result of self-restraint in the productive period of your life will mean not only safety for your family after your death, but accumulation of Capital that will enable you to take it easy in the Autumn of Life. You cannot lay the foundation of your fortune in a better way than by opening a SAVINGS ACCOUNT with the

IMPERIAL BANK OF CANADA

Surplus $15,000,000.00
Total Assets 80,000,000.00

Office: Cor. Richmond and King Streets.
A. J. GOODALL, Manager.

BUSINESS CARDS.

RAPID MESSENGER—NIGHT AND DAY service. Dray for hire. Phone 2845. R. Griffith, 244 Horton street.

GEORGE GILMOUR, 392 SIMCOE street—Orders taken for plumbing, tinsmithing, receive prompt attention. Phone 2291.

CARPENTER, BUILDER, CONTRACT shingling, jobbing promptly attended. W. H. Rae, 233 Waterloo street. Phone 4488. Ap.10

IF YOU HAVE ANY
OLD PAPER
all kinds, books or magazines, phone 2792
W. Leff & Co., 555 Bathurst St.
AND HE WILL CALL FOR IT. t

ELECTROPLATING — NICKEL OUR specialty. Special attention given automobile work. C. E. Beltz, 94 Carling street. Phone 363.

CANCERS CURED WITH PLASTERS Guaranteed permanent cure; 2,000 patients cured during 40 years' use. Advice free. MRS. J. LEVITT, successor to Henry Edwards, 388½ Ridout street, London, Ont. ywt

SLEIGHS AND WAGONS FOR SALE, and also repairing. Gould & Mohan, Wellington street, opposite McClary's.

McLEOD & GRAY, REAR ADVERTISER—First-class livery and boarding. Bus parties our specialty. Phone 1277.

One Second-Hand No. 3 Daisy Hot Water Boiler For Sale.
A. GATECLIFF,
38 Charles St. Phone 4206 tsx

ASHES! ASHES! ASHES REMOVED from cellar or elsewhere. Phone 2839.

SLEIGHS OF ALL KINDS FOR SALE—Sleighs and cutters put in good shape. Munro & Son, 555 Richmond street.

IF YOU WANT A NICE HITCH GO TO Erskine & Son's Livery, 78 King. Phone 3568. First-class hacks in connection.

NOTICE — HEADLEY & WEIR, PROFESSIONAL horseshoers, have opened business at 170 Maple street. All work guaranteed.

ROBERT MOWAT, PRACTICAL horseshoer. Special attention given lame and interfering horses, also diseases of the foot. 339 Talbot street.

TOM AND JERRY, AND OYSTERS ON the half-shell, at Jerry McDonald's.

HOUSES, ROOMS TO LET.

RED PRESSED BRICK, ALL MODERN conveniences; possession at once. Apply 198 Louisa street. 85c-tyt

NEW COTTAGE TO LET OR FOR for sale. Box 42, Advertiser. b

TO LET — 464 TALBOT STREET — Eleven rooms, modern conveniences, electric light and gas. Possession May 1. Apply Alex. Harvey, 802 Talbot street. 85u

TO LET — FURNISHED ROOMS, FOR light housekeeping. Apply 187 Queen's avenue. 85u

HOUSE — BLOCK NORTH OF OXFORD —On Wharncliffe, modern, furnace, gas, bath complete, stable, garden; rent fifteen month. Also brick house, two acres, barn, Huron street, west of Richmond; rent twelve month. Apply A. Nevin, 312 Wharncliffe, West. b

TO RENT — LARGE NEW BRICK stable, for garage or storehouse; coachman's room above, and extra carriage house. Apply 260 Queen's avenue. 84u

FARM OF 100 ACRES TO RENT — ONE mile and a half east of Dorchester village; fall plowing done; 7 acres wheat sown. Possession first of April. Apply to A. George, Dorchester P. O. 84c

JUST COMPLETE — MOST MODERN duplex flat, private entrance front and rear, hot water heating, sunshine in every room. Apply 582 Waterloo street, phone 549. 81n

TO RENT—FRONT OFFICE, FIRST flat over Gurd's Gun Shop, 185 Dundas street. Steam heated. 81n-ywt

TWENTY-FIVE ACRES — BARN AND sheds, city limits. Apply H. F. Whetter, division court clerk, Dundas street east. 81c ywt

TO LET — FACTORY, 351 GLEBE street; 4,500 feet of floor space; heated by furnace. Apply 743 King street. 80n

TO LET — VACANT LOT, CORNER Wellington and York streets, 100x100 feet. Apply Alex. H. Purdom, care the Purdom Hardware Company. 72tf

BIGGS' FURNITURE STORAGE—Clean and dry. Prices reasonable. The FOREST CITY MOVING VANS, phone 1162, 97 Carling street.

ON MOVING DAY REMEMBER "DAY, the Mover." Moving vans and electric vacuum cleaners. Phone 2887. H. F. Day. Office, 92 King.

FIRST-CLASS STORAGE AT REASONABLE rates. 101 King street.

ALEX. HENDERSON'S MOVING VANS —Largest in city. Good storage. 356 Cheapside. Phone 1724.

UP-TO-DATE MOVING VANS—FURNITURE and pianos packed, crated and carefully handled. 863½ Colborne street. Phone 2636. Flowers & Taylor.

EDUCATIONAL.

DO YOU WISH TO SPEAK, READ AND write English correctly? Certificated lady teacher gives individual lessons. Address Box 32, Advertiser. ywt

SURVEYORS.

F. W. FARNCOMB, CIVIL ENGINEER, surveyor—Edge Block. Phone 262.

WANTED.

Say you saw it in The Advertiser.

WANTED TO BUY—MEDIUM-SIZED modern house, in East End, with good lot. Phone 4331. 85c

WANTED—SEWING BY DAY. APPLY 338 Maitland street, city. 85c

WANTED TO BUY—SECOND-HAND light auto, two or one seat. Box 45, Advertiser. 85c

WOMAN WANTS WORK BY THE day. Apply 1027 Florence street. 84c

WANTED TO BUY—COTTAGE, NORTH of Dundas, or for removal. Apply Box 43, Advertiser. b

WANTED — 160 QUARTS MILK BY April 1 or May, delivered in city daily. Box 39, Advertiser. 85c

ODD JOBS OF ALL KINDS — CARPETS, windows, cisterns, cleaned. Apply Odd Jobs, 58 Wharncliffe road. b

WOULD LIKE TO TAKE CARE OF A child, no less than a year old. Box 37, Advertiser. 85c

TO BUY, AN ACCOUNT REGISTER, also cheese case or cheese cutter. Box 27, Advertiser office. b

WANTED TO RENT — TWO UNFURNISHED rooms; central; near car line. Box 36, Advertiser. 84u

IN GOOD LOCALITY, SMALL STORE and dwelling, or house to convert into store. Box 24, Advertiser. 83c

WANTED—ROOM AND BOARD FOR three, in private family. Box 23, Advertiser. 83c

WANTED—INVALID CHAIR, RUBBER-TIRED; must be in good condition. Phone 1193. 83c

WANTED — DRESSMAKING TO DO— Apply 254 Hill street. 82n

TOMATO GROWERS WANTED TO sign contract for coming season with London Canning Company. 80n

WANTED — LOAN OF $2,200, ON CITY property, five years, interest 6 per cent, payable half-yearly. Apply J. W. G. Winnett, barrister, Talbot street. ywt

Live Stock Wanted
Fat stock of all kinds, also new milkers and springers and veal calves.
JACKSON BROS.
87 WELLINGTON ST. PHONE 1057.
Drop us a card or phone us. zyxwt

WANTED TO PURCHASE FOR CASH, contents of well-furnished house. Apply Box 7 Advertiser. Ap. 11

DR. MAHAN'S COMPASS OIL REMOVES inflammation from ulcerated teeth. Rub it into that sore bunion and find quick relief. t

MELODEONS WANTED AT KEENE'S Antique Store, 342 Talbot street.

WANTED—PEOPLE TO KNOW THAT Hunt's Diamond Flour makes a perfect bread

WANTED—DRAYING TO DO, PHONE 2845 for prompt service. Reasonable rates.

WANTED — DEAD HORSES AND cattle; phone 638; will go twelve miles; no animal removed without its hide on. London Fertilizer Company.

ROOFING.

ROOFING
Contracts executed in any part of the country. Prepared roofing for sale, wholesale or retail.
S. L. DAVIS
363 Richmond St. Phones 4281-3621 ywt

SLATE ROOFING—OUR SPECIALTY IS slate blackboards. J. Whittaker, 551 King street.

SLATE, GRAVEL AND CEMENT roofer. Paint for gravel roofs. Walter Scott, 506 York street.

GARMENT CUTTING.

CUTTERS WHO MEASURE, DESIGN and mark material correctly receive intelligent assistance from staff. Learn now, thus eliminating needless alterations. Cutting School, 227 Dundas street.

MARRIAGE LICENSES.

MARRIAGE LICENSES ISSUED BY H. J. Childs, druggist, 632 Dundas.

MARRIAGE LICENSES ISSUED BY W. G. R. Bartram, 59 Dundas street.

CHIROPRACTIC.

W. E. Dempster, D. C.
Graduate of the Ross College of Chiropractic. Chiropractic's intellectual head. Consultation and analysis free at office. Office Hours: 10 to 12, 2 to 5, and 7 to 8. Office, London Loan Block. Phone 4526.

DR. CLARA KILBOURNE—UNIVERSAL College of Chiropractic graduate. Office, 321 Queen's avenue. Phone 3353.

ARCHITECTS.

JOHN M. MOORE.
Architect and Civil Engineer,
425 RICHMOND STREET.

ARTHUR E. NUTTER, ARCHITECT—Rooms 15, 16, Dominion Bank Chambers, Dundas and Richmond. Telephone 656.

WILLIAM G. MURRAY, ARCHITECT, 111 (first floor) Masonic Temple. Phone 1557.

WATT & BLACKWELL, MEMBERS Ontario Association of Architects, Bank of Toronto building, London. Lister Chambers, Hamilton.

McBRIDE & GILBERT, MEMBERS ONTARIO Association of Architects, etc., Edge block. Phone 262.

RELIGIOUS SERVICES.

ADELAIDE ST. BAPTIST CHURCH.
James H. Boyd, Pastor.
SERVICES TOMORROW.
11—Subject, "The Cost of a Saint's Crown. Brief address to members of Y. W. League.
3—Bible school and adult classes.
6:30—Organ recital by Mr. F. Weaver.
7—Subject, "The Gathering Storm." First of a series on the closing scenes in Christ's life.
A welcome for all, especially for the stranger and visitor. Seats free.

AT THE PRINCESS
154 Dundas, St., West of Richmond.
EVANGELIST CARPENTER. Topic, "Casting Up a Highway," 3 p.m. All welcome. No collection. Free literature. International Bible Students' Association.

CHRISTADELPHIANS, CASTLE HALL —Sunday, 7 p.m., subject, "Man, His Nature and Destiny."

CHURCH OF ST. JOHN THE EVANGELIST — Holy Communion at 8:30. Matins and Litany, 11. Preacher, Rev. S. E. McKegney. Evensong, 7; preacher, the rector. b

COLBORNE STREET METHODIST Church — Revival services continued. Mass meeting of men, women, young people and catechumens at 10 a.m. Public worship at 11 a.m. and 7 p.m. All services for the people and by the people. Helpful singing and cordial fellowship. Bring songbooks.

FIRST CHURCH OF CHRIST (SCIENTIST), corner Richmond street, Princess and Park avenues—Sunday services at 11 a.m. and 7 p.m. Subject, "Matter." Sunday school at 11 a.m., Wednesday, testimonial meetings, 8 p.m. Free reading rooms open every week-day, 2 to 4:30. Everybody welcome. Literature for sale and free distribution.

ASKIN STREET METHODIST CHURCH —Rev. W. H. Harvey, B. A., pastor. Morning, "What After Death to the Believer?" A memorial service. Evening, "What Answer Shall I Give?" Class meetings at 10 a.m.

BIBLE CLASS, 2:45, SUNDAY AFTERNOON—"Class Welcome," First Methodist Sunday school. Visitors always welcome. W. J. Underwood, leader.

CATHEDRAL ST. PAUL'S — HOLY Communion, 8:30 a.m. Morning service, 11, preacher, the rector. Evening service, 7, preacher, Rev. E. Hawkins.

CENTENNIAL METHODIST CHURCH.
Rev. H. A. Graham, Pastor.
11 a.m., Rev. G. Francis Morris, subject, "The Evidences of Conversion." 3 p.m., Sunday school. Decision Day. 7 p.m., the Rev. G. Francis Morris, "The Day of Reckoning." Special music by choir.

CHURCH OF THE REDEEMER — Matins, 11 a.m.; Evensong, 7 p.m. Rev. Dr. Waller, of Huron College, will preach at evening service.

CHRIST CHURCH, CORNER WELLINGTON and Hill streets—C. R. Gunne, Services at 11 a.m. and 7 p.m.

CHALMERS PRESBYTERIAN CHURCH —The minister, Rev. Frank C. Harper, B. D., will preach morning and evening. A cordial welcome to visitors.

CHRIST CHURCH, CORNER WELLINGTON and Hill streets. C. R. Gunne, rector. Services on Sunday, March 22, as follows: 11 a.m., confirmation service and address by the Bishop of Huron. 7 p.m., Evening Prayer and sermon, by the rector.

Cronyn Memorial Church
Holy Communion, 8:30 a.m.
Matins, 11 a.m.
Evensong, 7 p.m.
The rector, Rev. R. W. Norwood, will preach at both services.

Dundas Centre Methodi t Church
Rev. A. J. Johnston, B.A., Pastor.
EVANGELISTIC SERVICES.
11 a.m., Rev. H. W. Crews, M. A. Anthem, "O Come to My Heart, Lord Jesus" (Ambrose). Solo, Miss Reid.
7 p.m., the pastor; subject, "He Went Away." Anthem, "At Even Ere the Sun Was Set" (Turner). Male chorus and solo, Mr. J. C. Fowler. Parnell Morris, organist.
Sunday school, 2:45. Address by Mr. Crews. Men's League 10 a.m.

Egerton Street Baptist Church
11 a.m., "Why Do We Fail in Prayer?"
2:45 p.m., Bible school. Yes, come!
7 p.m., "The What, Why and Wherefore of Protestantism."
All made welcome.

Empress Ave. Methodist Church
Rev. T. Wesley Cosens, Minister.
EVANGELISTIC SERVICES CONTINUED.
Morning and Evening.
Sunday school mass meeting at 2:45 p.m. REV. WALTER E. MILLSON Will assist the pastor. Special music.

FIRST CONGREGATIONAL CHURCH — Rev. D'Arcy Whitmore, minister. The members of the church and congregation will meet for worship in Hyman Hall, corner Park and Queen's avenues, at 11 a.m. and 7 p.m. Bible school and Chinese class at 3 p.m.

First Methodist Church
Rev. C. R. Flanders, B.A., D. D., Pastor.
11 A. M.,
"Our Daily Bread."
Duet, "How Sweet the Name," Mrs. Wyatt and Mr. Webster.
Solo, "The Good Shepherd," Miss Evans.
7 P. M.,
"How Much Owest Thou?"
Baritone solo, "The Repentant," Mr. Webster.
Anthems by the choir. Music under direction of Mrs. A. D. Jordan.

First Presbyterian Church
Rev. W. J. Knox, Minister.
Rev. Murray C. Tait, B.D.
Of Wallaceburg, will occupy the pulpit at both morning and evening services.

HAMILTON ROAD PRESBYTERIAN— Dr. D. L. McCrae, minister. Morning subject, "Rise Up and Walk." Evening subject, "The Message for the Hour." Sunday school and Bible class at 3. All welcome.

Hyatt Ave. Methodist Church
Rev. J. E. J. Millyard, Pastor.
Woman's Missionary Society Anniversary. 11 a.m., address by Mrs. J. H. McMechan. 7 p.m., sermon by the pastor. Special music. Everybody welcome.

KING STREET PRESBYTERIAN Church — Rev. W. R. McIntosh, B. D., minister. Morning, "The Making of Character." Evening, "A Soul to Let." A sermon of encouragement for busy people.

KNOX CHURCH, SOUTH LONDON — Pastor, Rev. J. G. Stuart. Morning service, subject, "Christ, a Prophet Like Moses." Evening service, subject, "The Call of Matthew."

RELIGIOUS SERVICES.

Maitland St. Baptist Church
Rev. J. E. Hawkings, B.A., Pastor.
Morning subject, "Our Possessions"; five-minute address to children. Evening subject, "The Meaning of the Cross." All welcome.

NEW ST. JAMES' PRESBYTERIAN Church — Rev. T. H. Mitchell, pastor will preach at morning and evening services.

Rev. Thos. Trotter, D. D.
AT
TALBOT ST. BAPTIST CHURCH
Sunday, March 22
ANNIVERSARY SERVICES.
Be sure and hear him. 84u

SOUTH LONDON BAPTIST CHURCH— Pastor, W. M. Walker. Rev. G. H. Saunders will preach morning and evening. All welcome.

ST. ANDREW'S CHURCH — MR. McFARLANE will preach at both services. Subjects—Morning, "The Right to Not Know Christ." Evening, "The Way to God." At the close of the evening service Mr. Maine, of Askin Street Methodist Church, will address the Men's Union on "The Work of the Church."

ST. JAMES' CHURCH, SOUTH LONDON —Rev. Dean Davis, rector. Services as usual.

Talbot Street Baptist Church
SIXTY-NINTH ANNIVERSARY.
REV. THOS. TROTTER, D. D.,
Of Toronto, will preach morning and evening.

WELLINGTON STREET METHODIST Church — Rev. G. N. Hazen, pastor. Evangelistic services, 10 a.m., fellowship service, conducted by Rev. J. E. Brown, evangelist. 11 a.m., the pastor, "God's Keeping Power." 7 p.m., Rev. J. E. Brown, ex-policeman, New York city. Subject, "Sowing and Reaping, by One Who Knows." Special music by the choir. Miss Mabel Brown will sing.

YORK STREET MISSION HALL — Morning, Workers. Evening subject, "Three of the Greatest Battles the Word Has Ever Known." Preacher, Evangelist Belcher. Seats reserved for the military. Solos, duets, quartet, by the choir. Mr. George H. Andrews, of the Forest City Quartet, will sing.

DENTAL CARDS.

DR. R. D. JARVIS
DENTIST
Corner Dundas and Clarence Sts.

DR. J. M. FREZELL, DENTIST, ABOVE 390 Richmond, opposite old city hall.

AGENTS WANTED.

AGENTS—TO SELL THE LATEST INVENTION for producing a brilliant and cheap light; thousands being sold; exclusive territory given hustlers. Write now. The Best Light Company, Canton, O. b

INVESTIGATE TODAY—FAST SELLING article, great demand; large profits for live agents; success assured. Write for free particulars. Bothwell Merchandise Company, Bothwell, Ont. M7,14,21

HELP WANTED.

WANTED—MAN AND WIFE TO DO entire housework, except laundry, for family of four. Apply, stating wages and references, to Box 435, city postoffice. 85c

WE WILL PAY YOU $120 TO DISTRIBUTE religious literature in your community. Sixty days' work. Experience not required. Man or woman. Opportunity for promotion. Spare time may be used. International Bible Press, 182 Spadina avenue, Toronto. Mar 25-tx

NURSES.

MRS. ROBINSON, MASSAGE, SWEDISH movement, hydrotherapy treatment. Specialty, nervous cases. Phone 1425. April 10.

MRS. BEDWORTH, MATERNITY nurse. Graduate Queen Charlotte Hospital, London, England. 276 Adelaide.

PRACTICAL NURSE — MATERNITY cases a specialty. 422 Pall Mall street. Phone 4204.

PAWNBROKERS.

HIGHEST PRICES PAID FOR SECOND-HAND clothing. Julius Siskind, pawnbroker, 338 Richmond street.

BUSINESS CHANCES.

SPLENDID PAYING BUSINESS READY for man to step into as district agent for large corporation, provided he can prove ability; satisfactory references required; investment of not over $500, fully secured; position worth $5,000 per annum. K. B. Hall, 106 Schiller building, Chicago, Ill. b

FOR SALE—GROCERY, FLOUR AND feed business in good town; will consider house in city in exchange. Box 32, Advertiser. 84c

$3,500—CITY GROCERY, EXCELLENT location; good turnover; double your money in two years; move quick if you want it. Box 14, Advertiser. 82n

BAKESHOP, WITH GOOD OVEN, AND house, barn, horse, wagon, harness and lot, 46 feet 8 inches by 226 feet, all for $1,700. Thomas C. Knott, No. 6 Dominion Savings Building. 83u wt

FOR SALE—BLACKSMITH SHOP AND dwelling; good business stand; a bargain. O. W. Potter, Porter's Hill. 83c-wtz

DRUG STORE, GROCERY BUSINESS, boots and shoes stock, billiard and pool, with tobacco stand. Sydney Smythe, 404 Talbot street.

FOR SALE—SMALL GENERAL STORE stock, cheap for cash. Reece, Jordan, Ont.

D. H. PORTER, AUCTIONEER AND valuator; all kinds of sales conducted. Sales of household effects given special attention. Room 5, Coo Building, 110 Dundas street. Phone 4342. Residence, 1167. b

NOTICE TO CREDITORS
In the estate of Annie Macaulay, Deceased.
All creditors and others having claims against the estate of Annie Macaulay, late of 169 John street, London, Ontario, widow, deceased, who died March 6, 1914, are required to send particulars of their claims to the undersigned not later than the 4th day of April, A. D. 1914, after which date the executors will proceed to distribute the assets of the said estate among the persons entitled thereto, having regard only to such claims as shall have then been filed.
London, Ont., March 11, 1914.
McKILLOP, MURPHY & GUNN, solicitors for the executors, 156½ Dundas street, London, Ont. M. 12, 21, 28.

REAL ESTATE FOR SALE. REAL ESTATE FOR SALE.

E. S. HUNT AND COMPANY

No. 114 Dominion Savings Bldg.

We intend building homes Oxford St. on the Hill. We will build to suit you. See us now.

Dairy Farm, 125 acres, 1 mile from Belmont

100 acres near Talbotville

Modern House, Oxford St., 1 acre of land

We can place several good loans, best rate interest

List your Real Estate with us. We will advertise it and make it move b

Pocock's Sellograms

$650—Small roughcast cottage, electric light and water inside; dandy lot; West End. Terms.

$1,650—East End; six-roomed frame, verandah, good big lot, workshop. Part cash.

$2,100—West End; new 1½-story strictly modern home, 8 rooms, nice verandah, good lot. Very easy terms.

$1,900—North Waterloo street; nice 6-roomed frame cottage, lot 66x165 feet, with several fruit trees. Part cash.

$8.00 per foot for beautiful building lot in Northwest London, 66x148 feet.

$2,400—East End; nice all modern 1½-story brick, verandahs front and back. Part cash.

$2,500—Southeast; two-story new double frame, 7 rooms in each; rented at $25 per month, can get more. Very easy terms.

$2,700—South London; dandy cement brick-veneer, 8 large rooms, all strictly modern, garage. Or will exchange on larger central home.

$2,900—Oxford street; nice 1½-story brick, 8 rooms, etc., hardwood floors, all modern. Part cash.

$3,600—St. George street, central; 1½-story brick, 4 bedrooms, bath, furnace, gas, electric light, hot, cold and soft water, nice verandah, garage.

$5,200 for quick sale; large modern store and dwelling, 10 living rooms, solid brick, large barn, splendid three-part cellar; postoffice. Always rented, good investment.

$6,000—Investment paying over 8 per cent always. New brick block in thriving neighboring town; or will deal for good Middlesex farm.

I have many other excellent propositions too numerous to list here. Call for further particulars. No wildcat propositions handled.

E. A. POCOCK,
Estate and Insurance Broker.
219 Old Masonic Temple. Phones 4104, 4097. b

317 WOLFE — TWO-STORY BRICK house, modern. Apply W. J. Legg, 559 Waterloo. b

FOR SALE—A FIRST-CLASS LOT ON Francis street east. Apply at 1074 Francis street. b

MODERN TWO-STORY BRICK HOUSE on Hellmuth avenue; will sell cheap. Apply Box 44, Advertiser. b

REAL ESTATE FOR SALE — BEAUTIFUL building lot, 693 Colborne street, south of Piccadilly. Apply G. N. Weekes, solicitor. b

CLEARING AUCTION SALE
on Tuesday, March 24, at W. H. Eastman & Sons', lot 7, con. 1, Delaware Township, of 75 HEAD CHOICE CATTLE; 22 new milkers, calves by side, 18 heavy springers, 11 farrow cows, 4 yearling heifers (Durham), 17 calves, pigs, 3 shoats (75 pounds each), 20 small pigs. Sale at 1 o'clock sharp.
b J. A. LOCKWOOD, Auctioneer.

AUCTION SALE
Of dairy cows and stock, cattle and German coach horses, two imported stallions, one imported brood mare, German coach. On lot 7, con. 3, Lobo, Friday, March 27. Handy to Grand Trunk or C. P. R., Komoka. Robert A. Small, proprietor; D. R. Dibb, auctioneer. b

AUCTION SALE.
HIGH-CLASS FURNITURE.
The undersigned will sell for Miss E. M. MacRoberts, at No. 507 Queen's avenue, on Wednesday, March 25, contents of well-furnished house, comprising leather-seated rockers, Brussels carpets, large mirrors, oil paintings, music cabinet, couch, hallrack, china cabinet, fancy tables, Edison phonograph (75 records), Regina music box with records, antique guns, swords, mahogany antique cases, deer heads, mantel clock, jardiniere and stand, library table, extra large round oak dining table, sideboard, chairs, Happy Thought range, mangle, kitchen cabinet, water motor washing machine, bedroom suites, brass and iron bed, etc., chiffonier, shaving case, wardrobe, veranda chairs and screens, barrow, mower, two ladies' wheels, quantity of coal, garden tools, etc. Sale at 10:30. Neil Cooper, auctioneer. 85u ty

Auction Sale
Don't forget to be present. 213 Queen's avenue, Thursday, March 25, 10 o'clock, sharp. Everything to be found in an up-to-date rooming house; 25 rooms furnished complete; choice bedding; new range, with warming closet; Heintzman upright piano. Enough said. Positively no reserve. Use your own judgment. BERT LAWSON. 85u ty

Highly-Important Sale of Farm Stock
Implements and furniture, for Mr. John Musgrove, lot 18, con. 3, London Township, Wednesday, March 25, at 1:30. A lot of choice goods, all nearly new. No reserve. One of the best sales of the season. Nine months' credit on all sums over $10. Jos. Brown, auctioneer for city and county. b

CLEARING AUCTION SALE
Lot 14, con. 4, Township of Lobo, half mile east of Lobo Village, on Sarnia gravel, Monday, March 23, 1914, at 1 o'clock. Seventeen first-class dairy cows, Grade Holstein and Durham, owned and milked by proprietor last season; one registered Holstein bull, 1 year old (a good one), also heifers, hogs and horses. T. F. Hawken, auctioneer; D. H. Sells, proprietor. 83c

THE PREMISES ON QUEEN STREET, St. Marys, now occupied by A. H. Lofft & Co., and Dr. Follick, will be offered for sale by public auction at the town hall, St. Marys, on Friday, March 27, at 2 p.m. Apply for particulars to Robertson & Coughlin, barristers, Stratford. M. 14, 18, 21, 25.

AUCTION SALE
285 Clarence stret, Monday, March 22, 10 o'clock. Contents of rooming house, including 8 bedrooms, oilcloth, range, 1 large walnut table (fall-leaf), 1 antique sideboard, 1 walnut couch, chairs, tables, dishes and other articles too numerous to mention.
BERT LAWSON, Auctioneer
Phones 1013-1004. b

AUCTION SALE OF DAIRY COWS, STEERS AND CALVES,
At Hill View Farm, Komoka, on WEDNESDAY, MARCH 25, 1914, at 1 o'clock p.m., 24 grade dairy cows, mostly Durhams, springers or new milkers; 6 steers, coming 2 years old, Durham grade, good; about 16 calves from 1 to 3 weeks old; 1 well-bred Durham bull, coming 1 year old (this is a choice calf). The above stock is all first-class. Parties wanting dairy cows should attend this sale.
Terms: Eight months' credit on approved joint notes; 4 per cent. off for cash. D. CAMPBELL, Prop. R. H. LINDSAY, Auctioneer. JOHN McPHERSON, Clerk. 81c-ywt

Auction Sale
On Tuesday, March 24, at 1022 Francis street, East London, comprising carpets, linoleum, rockers, oak table, sideboard and chairs, machine, bedroom suites, glass top cupboard, new Pandora range, kitchen utensils, mower, garden tools, etc. Sale at 2 o'clock. NEIL COOPER, auctioneer. 85u

WRIGHT'S ANNUAL AUCTION SALE.
Young high-grade Holstein dairy cows, mostly with calves by their side; brood sows and shoats; lot 17, con. 7, Westminster, on Tuesday, March 24, 1914, at 1 o'clock. Frank Wright, proprietor; Laidlaw & Dibb, auctioneers. b

Executor's Sale of Valuable City Property in South London
There will be offered for sale by public auction on the premises those desirable residences, known as Nos. 69 and 71 Stanley street, and No. 2 Perry street, on Saturday, the 4th day of April, 1914, at the hour of 4 o'clock in the afternoon. Parcel 1—Substantial two-story brick house, modern, and known as No. 71 Stanley street, lot about 33 by 90 feet. Parcel 2—Substantial brick house, in good repair, known as No. 69 Stanley street, situate on the corner of Perry street and Stanley street, lot about 33 by 90 feet. Parcel 3—Frame house, with modern plumbing, known as No. 2 Perry street, lot about 45 by 66 feet. This property must be sold to wind up the estate of the late Thomas McLeod. Possession not later than the 1st of May, 1914. Terms, 10 per cent to be paid on day of sale and balance to be paid in 14 days. Further terms and conditions of sale made known on day of sale or on application to William Heaman, Burwell street, or to U. A. Buchner, solicitor, 426 Talbot street, London. M. 21, 28, A. 1.

LINER DAMAGED.
[Canadian Press.]
San Francisco, March 21.—The Pacific mail liner Manchuria was struck by a squall at Nagasaki, Japan, a few days ago and grounded in the mud, according to cable advices yesterday to the San Francisco Chamber of Commerce. The damage, which was slight, is being repaired at Hong Kong.

DELAWARE, LACKAWANNA AND WESTERN COAL COMPANY'S
SCRANTON COAL
EGG, STOVE, CHESTNUT AND PEA.
The best coal, carefully handled, and delivered promptly.
John M. Daly
Koalman.
Phone 348. ywt 19 York St.

Wolf Bros.
announce their spring opening of Ladies' Outer Garments in their new premises, 258 Dundas street.
Dominion House Furnishing Company's Store
TELEPHONE 3208. ywt

Advance Showing of SPRING SUITS AND COATS
Many attractive novelties in all the new shades and cloths are here, with new goods. We invite you to call to see these garments.
M. FISHBEIN, Manager.
London Ready-to-Wear
256 DUNDAS ST.

DRINK
FRY'S COCOA

Sole Agents for
GURNEY OXFORD RANGES
Smallman & Ingram

EAST END FLORAL STORE
J. H. TAYLOR. PHONE 719.
CUT FLOWERS AND FERNS
613 Dundas Street sxt

College reopens after the Easter vacation on Monday, April 20.
Alma Ladies' College
A few new students can be received for selected studies. Spring or commencement term is especially interesting.
ROBERT I. WARNER, M.A., D.D., St. Thomas, Ontario.

Ask ONLY and ALWAYS for
Neilson's Chocolates
"The Chocolates that are Different." ywt

ROBERTS ENGRAVING CO.
DESIGNERS & RETOUCHERS
LINE & HALF-TONE ENGRAVERS
LONDON - CANADA

FRANK EDY
PHOTOGRAPHER
Fine Portraiture, in Platinum, Etchings and Enlargements.
TWO ENTRANCES: Park avenue, and Dundas. Phone 3691. London Loan block. ywt

Peel will offer, Monday, Fine Glass Bowls and Salts at 3c and 19c.
PEEL'S, Richmond Street

PANSHINE KITCHEN MAGIC CLEANSER
Large Sifter Top Tin **10c**

Eat More Bread
It is the most nutritious and most economical of all foods. The best bread is made with
Fleischmann's Yeast

TIRED OF FIGHTING THEY LOOK FOR WORK

Mexican Federals, Left on Guard, Abandon Post and Cross to Texas.

[Canadian Press.]
Laredo, Texas, March 21.—One hundred Mexican Federal soldiers, left as a guard at San Ignacio when Gen. Guardiola moved the main body of his troops to the south several days ago, have abandoned the post and crossed into the United States in search of work, according to ten of the men who came to Laredo last night.
Arms and ammunition were thrown into the Rio Grande before the town was deserted. Others of the troops are expected here today.

WAS ATTEMPT MADE TO PREVENT FACTS BEING DIVULGED?

Police Claim To Have Frustrated Move To Hush Up Abduction Case.

WARN GIRL'S FATHER

Officer Sent to Prevent Woman From Seeing Eveland — Sensations Promised.

An alleged attempt to prevent Charles Eveland, father of May Eveland, the 15-year-old girl, who is alleged was abducted from the city, from divulging any information that would cause a number of East End residents to appear in court was, according to the police, frustrated Friday, and summonses were issued for several to appear at the trial of Tregenza, the man charged with the crime, on Tuesday, March 24.

The police late yesterday afternoon learned that a woman was attempting to locate Eveland. It is claimed that she was heard to declare that she was prepared to give any amount of money to prevent being mixed up in the case. An officer was rushed to where Eveland was working, and the man was warned that under no circumstances was he to accept anything from parties supposed to be interested in the case.

Wilfred Tregenza and Mrs. John McNernie, who have been arrested in connection with the alleged abduction of the Eveland girl, today secured counsel to defend them.

Will Fight to Finish.

"I had nothing to do with the case. They are attempting to blacken my character, and they cannot make me stand the blame, for I will fight it to a finish," declared Mrs. McNernie today.

Tregenza appeared ill at ease in his cell today, but would say nothing. He has not asked for bail, but Magistrate J. C. Judd has stated that if the prisoner could give sufficient surety he would consider allowing him out until the case comes before him.

Sensations May Develop.

The police today are working on a story told them late last night, which, if true, promises to be no mild sensation when sprung, and may cause additional arrests.

Charles Eveland, father of the girl, held a long session with Crown Attorney Jas. B. McKillop, but both refused to give any statements for publication.

"It will be time enough to give information when the bomb explodes," was all Eveland would say, when questioned by an Advertiser reporter.

ALLEGED BIGAMIST IS SENTENCED IN DETROIT

Girl Found Guilty of Entering State After Deportation— Will Be Brought Back.

Annie Harkness, the 17-year-old girl alleged to have committed bigamy in this city by marrying Charles Thayer, a former employee of the Majestic Theatre, was yesterday sentenced to three months' imprisonment in the Detroit House of Correction by Federal Judge Tuttle, of that city. On the expiration of her American sentence, the girl will be deported to Canada, and will likely be brought back to this city to stand trial for bigamy.

Grief-stricken and humiliated, as she bared her life of shame before Judge Tuttle, the Harkness girl pleaded guilty to the federal charge of having entered the United States after having been deported.

Married when 15 years old, the girl said, she lived with her husband at intervals for more than a year. While in Sarnia, she said, she was placed in a cheap boarding-house by her husband, was arrested in a raid and sent to the Mercer.

It was after her return from the Mercer at Toronto that she is alleged to have contracted her marriage here with Thayer, last December. Thayer met the girl at an evening performance at the Majestic, accompanied her home, and was married within a week by Rev. C. Wesley Cosens, of the Empress Avenue Methodist Church, this city.

Taking his bride to his parents' home in Watford, the young husband awoke one morning to find her gone. She went to Sarnia, then to Port Huron, where she met Charles Seigel, her former husband. With him she tried to enter the States, but was arrested and brought to Detroit. The man was arrested also.

IN POLICE COURT

On Time at Last.

Henry Steer, after sleeping at police headquarters, was able to appear in court on time this morning to answer to a charge of malicious damage to property laid by his brother. Magistrate J. C. Judd allowed Steer out on bail for a week after the young man had stated that he would commence work on Monday. Steer pleaded not guilty to the charge and will appear next Saturday.

Stimulated Memory.

Thomas King, heap big Injun from the Oneida reserve, could not remember where he secured his cargo of "fire water" until he was threatened with a six months' sentence. Then he stated that Jim Gallon, an "Indian lister," supplied him. He was discharged. The police are looking for Gallon.

Fifth Appearance Too Much.

Paul Burrows, who has appeared before the magistrate four times this year, came up again today on a drunk charge, and not having the necessary $10, he will be a guest of Governor Carter for the next 21 days.

Two first-time drunks were discharged.

DIED AT BLENHEIM

George Vester Passed Suddenly as Result of Intestinal Poisoning.

[Special to The Advertiser.]

Blenheim, March 21.—George Vester, eldest son of late ex-Warden John Vester, died suddenly this morning, aged 49. Deceased was ill only a few days with intestinal poisoning. His sudden death surprised his large circle of friends. He was a prosperous farmer of Harwich and once a member of the town council.

He leaves his mother, two daughters, Mrs. Neil McMillan, Mrs. Hector McMillan, of Harwich; five sisters and brothers, Mrs. George Sloan, Mrs. George Somerville, Mrs. Alex. Rockey, all of Harwich; Misses Charlotte and Lucy, and Walter, of this town, and Charlie, of Harwich.

LOBO TOWNSHIP IS STRONG FOR RADIALS

Nine Delegates To Be Sent to Ottawa—Many Speakers at Coldstream Meeting.

Reeve McGugan, the township councillors and four other ratepayers, T. G. Turnbull, S. P. Zavitz, Isaac Hamacher and John A. Campbell, will represent Lobo Township in the hydro radial delegation that will go from London on Wednesday night.

An enthusiastic meeting was held at Coldstream on Friday, when Reeve McGugan presided, and the speakers were Mayor C. M. R. Graham, of London; C. A. Zavitz, of Guelph; T. G. Turnbull, and S. P. Zavitz, of Lobo Township. The town hall was crowded to its capacity.

S. P. Zavitz, who has been actively working in the interests of radial roads in Lobo Township, asked all the residents of the township to work hard for the London-to-Sarnia radial. Professor Zavitz, of Guelph, spoke on "Transportation Needs of an Agricultural Community."

T. G. Turnbull, Victoria Hospital trustee, and ex-reeve, explained the procedure necessary to securing a survey and the advantageous and easy plans on which a radial road would be built by the hydro commission for the municipalities interested.

Mayor Graham dwelt upon the advantages of having a power line and radial line constructed at the same time through Lobo Township.

UNIDENTIFIED BODY MAY BE BRAMPTON MAN

Charles Thurston Has Not Been Seen Since Woodbine Fire.

[Special to The Advertiser.]

Toronto, March 21—Charles Thurston, a commercial traveller of Brampton, notified his parents that he would be home the night of the Woodbine Hotel fire. He has not been heard of since. Efforts are being made to identify the remains, and it is now believed that he is the fifth victim. The badly charred body was sent to New York in the belief that the remains were those of Max Cohen.

LADY HOLDEN COMING

Talented Australian Will Give Address Next Thursday.

As has been announced, London is shortly to be favored with the presence of Lady Holder, of Australia, whose husband, the late Hon. Sir Frederick Holder, K.C.M.G., was, up to the time of his death in 1909, Speaker in the Federal Parliament. Sir Frederick and Lady Holder were most closely identified with various philanthropic enterprises of Australia, and since her husband's death, Lady Holder has bravely continued her work for humanity's uplift. Among her special schemes are district trained trained nurses, comfortable homes for incurables, and refuge work.

Lady Holder will address a gathering of London citizens on Thursday evening next at 8 o'clock, in the new Masonic Hall.

THE DEPOSED SULTAN IS CRITICALLY ILL

[Canadian Press.]

London, March 21.—Abdul Hamid, the Sultan of Turkey, deposed in April, 1909, is said to be in a critical condition, according to an Exchahge Telegraph Company's dispatch from Constantinople. The former ruler, who has been ill for some time, is in such a condition that his physicians fear his malady may terminate fatally.

CHARGED WITH FRAUD, FAINTS IN THE COURT

[Canadian Press.]

Ottawa, Ont., March 21.—R. P. Read, promoter of a concert for the "unemployed," who operated in Toronto and Hamilton recently, appeared in police court here today charged with using the mails in an attempt to defraud the public. Read fainted in the dock and the case was adjourned until next Thursday. It is alleged by the police that the concert was chiefly his own benefit.

MAY BRING ROSE HERE

Y. M. C. A. May Secure Famous "Squealer" for Lecture.

Jack Rose, reformed gambler and "squealer," one of the outstanding figures in the famous Becker trial in New York, may come to London and lecture at the Y. M. C. A.

General Secretary E. R. Wilson, of the Y. M. C. A., has been communicating with Rose's managers in Yonkers, N. Y., for several weeks. Jack's "time" in all filled until the 1st of April, but after that date, if several other Y. M. C. A.'s in this district will agree to book Rose, he will lecture here.

THIRD YEAR STUDENT WINS ORATORICAL PRIZE

William Moulton Captures Gold Medal for Public Speaking.

William Moulton, third year arts student, won the Western University Literary Society gold medal for public speaking in the oratorical contest held on Thursday evening in the university building. His subject was "The Renaissance of Asia."

Bert Hannah won the Wm. Tamblyn prize, donated by Prof. W. F. Tamblyn, in memory of his father, by an address on "Is the Theatre Worth While?"

The other contestants were Roy Meff who spoke on "The Life of Lord Strathcona," and Jack Mills who spoke on "The Union Jack."

The judges were C. J. Jarvis, Principal G. F. Rogers, of the Collegiate Institute and President N. C. James of the Western University. They were unanimous in awarding the first prize but announced that Mr. Hannah was a close second. All the speakers were complimented on the excellence of their orations.

H. C. Light, president of the Literary Society, presided, and a musical programme in addition to the orations was given, Miss Gertrude Rowntree rendering a solo, and Carew Hallowell, an instrumental number.

[Canadian Press.]

Mme. Caillaux was taken this afternoon from St. Lazare Prison to the Palace of Justice to undergo her first examination at the hands of the investigating magistrate.

OPINIONS VARY AS TO ARCHITECT

City Officials Have Different Views on Proposed Permanent Architect.

WOULD REQUIRE OFFICES

Draughtsmen, Too, Would Be Necessary, Says One Man— Majority in Favor.

The action of the board of education in placing itself on record as favoring the appointment of a permanent architect, and referring the matter to a committee for consideration, is causing more or less discussion around the city hall. Opinion varies as to the advantages of the scheme, but as far as The Advertiser could learn, a majority of those who are in touch with the situation seem to favor such an appointment.

A. E. Nutter, former city architect and building inspector, is looked upon as the probable appointee of the board of education, providing he will assume the position, while in other quarters, it has been suggested that Building Inspector A. M. Piper, who is also an architect, should be given the job along with his present duties.

"Personally, I do not agree with the proposal," said one city hall official, "for the reason that if one architect were appointed to do all the board's work, it would mean that the city would secure the ideas of only one man in building schools. I think it a much better idea to have competition in plans, thus giving the board an opportunity to consider the ideas of a number of experts and then select the one that has the greatest appeal.

"Providing an architect was appointed at a salary of $2,000 a year, with three per cent commission on all construction work over $50,000, as suggested by Trustee Silverwood, the fact is apparently overlooked that the city would have to provide the official with offices, and if as much work is done as was completed last year, it would be necessary to employ three or four draughtsmen. This would be very expensive, and I am unable to see where the saving would come in."

TREMENDOUS INCREASE IN TORONTO FIRE LOSS

Already Loss in 1914 Almost Equals Total for Past Year.

[Canadian Press.]

Toronto, March 21.—Since January 1 Toronto has been a fire-swept city. The losses up to date are $755,749, being within $200,000 of the total loss for all last year. Of this loss, eight fires accounted for $716,000.

The loss in January, 1914, alone was more than the loss in January, February and March of last year. The probabilities of the fire loss this year amounting to nearly $2,000,000 seems probable.

MANY APPLICANTS ARE REALLY ABLE TO PAY

Relief Inspector Finds a Large Number of Charity Hospital Patients in Position to Pay.

More than 60 applicants for admission to Victoria Hospital as public patients have been made to Relief Inspector J. W. McCallum during the 20 days of March. In 47 of these cases, the inspector found that the applicants were unable to pay for attendance, but in the majority of the remainder, investigation showed that they were in a position to settle for at least part of the expense that would be incurred in their treatment.

All applications for admittance as public patients are made through the inspector, and in all cases an investigation is made before the relief office makes out the necessary order to Superintendent T. H. Heard to take in the patient. In the course of a year, many persons make application for admittance to the institution who are found to be in a position to pay for their maintenance.

Only recently, the inspector had an application from a man to have his son admitted to the hospital, and it was discovered that the father was a railway engineer earning an excellent salary, and apparently quite able to pay for the maintenance of the child.

PART OWNER OF BUILDING

Former Londoner Interested in Burned Detroit Structure.

The three victims of the Detroit fire which destroyed the Houten Electric Elevator Company building were the foreman and two machinists of the Canadian Thurber-Rotary company, manufacturers of auto starters, of which company, W. G. Bell, formerly of the city is a partner. Mr. Bell was in London last evening on a visit to his sister, Miss Lily Bell, of Western University, and to meet his brother, John W. Bell, of Denver, Colorado. It was the first time in 11 years that the three members of the family had been together.

Mr. J. W. Bell is vice-president of the Carlsbad Plantation and Orchards Company, of Denver. Until recently, he was assistant engineer of the Northern Pacific Railway, and had direct supervision over the expenditure of $1,750,000 within the last two years. He was the youngest man to ever hold this position when appointed three years ago.

LEGAL QUERIES

SUBSCRIBER—While employed in a hotel out West, I caught the measels from a child who was staying there, and have never been able to work since. Can I bring an action for damages against the proprietor of the hotel?

ANS.—No.

Truants' Parents Appear.—Truant Officer Weir had the parents of three children up in the juvenile court today for failure to send them to the public school. On their parents' promise to see that their children attended school regularly, the cases were dismissed.

Officers Who Refuse

It Is Admitted That Some Have Resigned Rather Than Proceed.

(Continued From Page One.)

Toryism," was the message conveyed today by David Lloyd George, chancellor of the exchequer, to a mass meeting of Liberals at Huddersfield. The chancellor was talking about Ulster and the attitude of the Unionists. He said:

"The country is confronted with the gravest issue in the history of democratic government since the days of the Stuarts. Representative government in this land is at stake. I am here on behalf of the Government to say we mean to confront this defiance of popular liberties with resolute and unwavering determination, whatever the hazard may be. We are not fighting about Ulster or about home rule. We are fighting for all that is essential to the civil liberty of this land."

Purely Precautionary.

An official communication issued this afternoon says:

"The recent movement of troops in Ulster are purely precautionary, with the object of giving adequate protection to depots of arms and ammunition and other Government property against possible risks." It adds: "There has not been, and is not now any intention to move troops into Ulster, except for these and like purposes."

Parade Abandoned.

Londonderry, Ireland, March 21. — The Nationalist volunteers have abandoned the parade which had been announced to take place here on Sunday. They did this on the advice of John Redmond, who feared that it might lead to a conflict which he and the Nationalist leaders were anxious to avoid.

Great Activity.

[Canadian Press.]

London, March 21.—The utmost activity prevails at the war office, and in the other departments of the Government affected by the apparently grave situation in Ulster. All the secretaries of state today cancelled their usual week-end trips to the country.

Col. John Seely, secretary for war, and Winston Spencer Churchill, first lord of the admiralty, conferred at the war office this morning. After the conference a statement was issued, confirming the report of the resignation of some army officers serving in Ireland, and stating that these cases will be dealt with in due and normal course by Gen. Sir Arthur Paget, the commander-in-chief in Ireland. In the meantime the officers concerned, according to the statement, "are performing their duties, which duties naturally include obedience to orders."

Rumors also were in circulation today that other officers of the army serving in the south of Ireland will resign their commissions if ordered to Ulster.

Meanwhile Gen. Sir Arthur Paget continues to dispose his troops, who have orders to safeguard Government property and to maintain law and order.

Not Enforcing Gun Law.

In order to prevent an outburst, the police in Ireland have been told not to take any steps to enforce the gun license act in cases where members of the "Ulster volunteers" are seen carrying rifles in camp or elsewhere. The act empowers the authorities to seize all unlicensed firearm.

The greatest danger is believed to lie in the possibility of Orange and Nationalist workmen coming to blows, as this might start a general conflict.

King George is keeping in the closest touch with the situation. He summoned the Secretary of State for War to Buckingham Palace at an early hour this morning, and also sent one of his private secretaries to the Premier's residence in Dowling street to secure the latest official information.

Extra Magistrates.

Dublin, March 21.—It was reported here today that Brigadier-General Hubert de la Poergough, the commander of the Third Cavalry Brigade at the Curragh, composed of the 16th Lancers and the 4th Hussars, has resigned, but this was not confirmed.

Large bodies of armed police left today for various stations in the north of Ireland. Scores of special magistrates for service in Ulster were sworn in at the castle this morning.

Option of Officers.

Enniskillen, Ireland, March 21.—All the army officers here received a communication from the War Office today calling on them to make a definite statement within 12 hours as to whether they were prepared to retain their commissions in the event of hostilities in Ulster. If not, they were told they must resign forthwith. Similar notices are said to have been received by all officers with the troops in the north of Ireland.

Sir John French in Dublin.

Dublin, Ireland, March 21.—Field Marshal Sir John French, chief of the imperial general staff, arrived here today in connection with the resignations of officers from the regular army, owing to their refusal to march against the Unionists in Ulster.

All Leave Cancelled.

Athlone, Ireland, March 21.—All the regular artillery stationed in central and southern Ireland has been instructed to hold itself in readiness to proceed to Ulster at a moment's notice. All leave has been cancelled and all officers and men on furlough have been recalled. It is reported that the infantry reservists have been ordered to hold themselves in readiness to join their regiments.

TWO YOUNG MEN TO FACE SERIOUS CHARGE

Police Are Investigating Discovery of Dangerous Weapons.

The police are leaving no stone unturned to find out where the revolvers, cartridges, belts and holsters discovered hidden in this city last week by Detective Robert Egelton were stolen from, and today Chief W. T. T. Williams ordered that circulars describing the goods be sent to the chief constables of the surrounding country.

The man on whose property the goods were found was summoned to police headquarters yesterday afternoon, but questioned by the authorities, he denied all knowledge of the goods, stating that he had never seen them until he was confronted with the articles by Detective Egelton.

It was rumored around police headquarters today that if the place from whence the articles were stolen could be found, two prominent young men of this city would have to answer a serious police court charge.

Chief Williams will send a message to the revolver manufacturers, giving the numbers on the guns, in his effort to trace them back to their last owners.

Personal Mention

Mrs. Philip Lewis and Mrs. Carl Nopper, of 276 Burwell street, will not receive again this season.

Miss Moll, 285 Simcoe street, has recovered from her recent illneses, and will return to her home from St. Joseph's Hospital on Wednesday next.

Government Declares Movement of Troops Is Only for Protection of Depots.

(Continued From Page One.)

Ulstermen to keep cool during the week-end and this advice up till this afternoon has been admirably obeyed.

The city this morning presented its normal outward aspect. All the places of business were open, and in accordance with the urgent request of the Unionist leaders all the men worked until their usual Saturday closing time.

"King" Carson Exclusive.

Sir Edward Carson did not emerge today from Craigavon, the residence of Capt. Craig, three miles from Belfast. There he continues to hold his "cabinet councils" with Capt. Craig, the Marquis of Londonderry, the Earl of Ranfurly, the Earl of Clanwilliam and other Unionist workers.

Orders for provisions to be sent to Craigavon are given by telephone or sent by dispatch riders, while martial law has been declared within Capt. Craig's estate.

The "East Belfast Special Service Corps" relieved the "West Belfast Special Service Corps" this morning and took up its duties in Capt. Craig's grounds.

The old town hall of Belfast, which is the official headquarters of the "provisional government," has been denied to all. The important equipment as well as all documents, ciphers and other papers have been removed from it and hidden in a variety of places, after being distributed among the most important leaders of the Unionists. This has been done in consequence of the announcement of impending arrests which the Unionists contend brought about the present crisis. Every "volunteer" in Ulster still stands ready for instant mobilization.

Have Special Post.

The provisional government's "posting house," by which letters and dispatches are delivered by hand to the furthermost points of Ulster quicker than by the Government post, was busy all night sending and receiving communications to and from the various mobilization centres of the Unionists. A wireless station on the roof of the old town hall also was at work, while some of the rooms of the building, which have been fitted with telegraph instruments for the instruction of the women telegraphers who are to take over the lines of communication, were filled with workers.

The drug stores of Belfast have laid in large supplies of surgical and medical equipment.

The feeling of unrest among certain sections of the Government troops is very strong. Some of the soldiers and the officers of the infantry battalions quartered in Ulster, including the Dorsetshire Regiment and the Norfolk Regiment have openly expressed their disinclination to take the offensive. It is significant that yesterday the inhabitants of Inniskillen hung along the streets in honor of the arrival of a battalion of the Bedfordshire regiment.

HERMIT-MASONS AT COMRADE'S FUNERAL

The Remains of Jack Graham, Burned to Death in Toronto, Buried in Mt. Pleasant.

MANY FLORAL OFFERINGS

Touching and impressive were the services at the funeral of John A. Graham, the young London traveller, who perished in the Woodbine Hotel fire in Toronto, held from the funeral parlors of Griffith & Willsie, Dundas street, this afternoon, to Mount Pleasant Cemetery.

A private service for the relatives and friends was conducted at 2 o'clock by Rev. Dr. Charles R. Flanders, of the First Methodist Church. At 2:30 public services were conducted by Dr. Flanders and Worshipful Bro. F. E. Harley, of St. John's Lodge, 209a., A., F. and A. M. Members of St. John's Lodge and the Hermitage Club attended in a body and walked in the funeral cortege to the cemetery. The pallbearers were members both of the society and the club. A very large attendance of friends and acquaintances gathered at the funeral parlors to hear the funeral services and followed the remains to the cemetery.

Unusually beautiful and numerous were the floral tributes. Among them were a pillow, from Miss Edna Burridge, the young man's fiance; wreath, from Silverwood's, Limited; a pillow, from the employees and staff of Silverwood's; a wreath, from J. A. Greer; a blanket of flowers, from the Hermitage Club; a spray, from Frank Ambrose; a wreath, from the Commercial Travellers' Association; a cross, from Mr. and Mrs. A. Cameron; a wreath, from St. George's R. A. Chapter, No. 42, A., F. and A. M.; a wreath, from the Acadian Club; a spray, from Miss Campbell; a spray, from Mr and Mrs. C. E. White; a star, from the girls of the Bell Telephone Company; a spray, from Misses Sadie Sherlock and Josie Flannery; a spray, from Mr. and Mrs. J. W. Cawrse; a wreath, from Mr. and Mrs. Alexander Wanless; a spray, from S. A. Moore; and a wreath from St. John's Lodge, 209a, A., F. and A. M.

Members of St. John's Lodge met at the Masonic Hall and walked in a body to the funeral parlors and from the parlors to the cemetery. The pall-bearers were E. Victor Smith, C. F. Stevens, Dr. S. R. Moore, J. R. McAlpine, E. A. Pinder and W. L. Prine.

INJURED IN A RUNAWAY

Young South Londoner Unconscious After Being Hurled From Rig.

Thrown from a rig which he was driving on the Hamilton road, about a mile east of Egerton street, when his horse took fright and bolted, Bert Bayley, son of Alfred Bayley, of 39 Evergreen avenue, struck his head against a telegraph pole and was rendered unconscious about one o'clock this morning. With him in the vehicle was H. Couter, employed by the Moore Fruit Company. He was also thrown out, but escaped injury.

Fearing that Bayley's injuries were serious, he was rushed to Victora Hospital. An examination revealed that no bones were broken, although his face was scratched and bruised and he received several bad gashes on his body. Bayley was able to leave the hospital this morning for his home.

Bayley and his companion were returning from the home of an uncle of Bayley's, where they had spent the evening. Baylye is engaged in driving a milk wagon for his father, who is proprietor of a dairy route.

THE DOMINION BANK

SIR EDMUND B. OSLER, M.P., PRESIDENT. W. D. MATTHEWS, VICE-PRESIDENT.
C. A. BOGERT, General Manager.

Farmers' Sale Notes Collected

It is more convenient to have the Dominion Bank collect your Sale Notes, than to try to do so yourself.

When you have a sale, have the Notes made payable at the Dominion Bank, and deposit them here for collection.

Such collections are made on most favorable terms.

LONDON BRANCH: Richmond and Dundas Sts. } E. C. BOWKER, Manager.
EAST END BRANCH: Dundas and Rectory Sts. }

Insurance

FIRE, Accident, Liability, Plate Glass, AUTOMOBILE, Boilers, Marine, WIND STORM, Merchandise Floaters, Motor Boats, Live Stock, Guarantee Bonds, Contractors' Bonds, Burglar, Use and Occupancy, Rents.

Phones 1552, 1216, 1449.
Bank of Toronto Building.
Established 1886.

D. Campbell & Sons

xt

LOCAL NEWS

Recovery Expected.—Roselle Pococke, ill with pneumonia at his home, 379 King street, is reported as being much better this morning. His recovery is now looked for.

An Address on Birds.—W. E. Saunders will address the A. Y. P. A. meeting of St. Luke's Church, Broughdale, on Monday evening on his favorite topic, "Our Canadian Birds." Mr. Saunders is a lover of birds and an authority on their nature and habits.

Old Boys Monday Night.—The officers of the London Old Boys' Association are trying to arrange for a meeting of the executive on Monday night, when it will be finally decided what action is to be taken on the proposal to hold a reunion here in August.

Kindergarten Gives Drill.—The kindergarten of Rectory street school gave an Irish drill with streamers and shamrock decorations, before the Mothers' Club, on Tuesday evening. Irish music, which all enjoyed, followed by dainty refreshments, closed one of the most successful meetings of the club.

Services Were Successful.—Pastors of London Methodist Churches engaged in evangelistic services the past week, declare that unusual success has attended the services so far. In most of the churches the services will be continued the coming week, and in several of the churches possibly for a longer period.

Has Many Inquiries—"Inquiries from United States manufacturers seeking locations in Canada, for information on general conditions, which have been practically nil during the past few months, have been coming in in large numbers during the past couple of weeks," said Commissioner Philip today, "and they are of a good class. The outlook is very rosy."

Special Mission Service.—Commencing Sunday, March 22nd, special evangelistic services will be held in the London City Mission by Wm. Matheson, superintendent. Mr. Matheson will preach from specially suitable texts, delivering discourses which he has not yet given in London. Everybody is made welcome at the London City Mission, which is open every night in the week.

Enjoyable "At Home."—The ladies' auxiliary of the Association of Stationary Engineers, held an "At Home" at the residence of Mr. and Mrs. Wm. Payner, 22 Victor street, last night. About fifty persons were present and enjoyed a program of music, readings and dancing. A luncheon was served, after which a vote of thanks was tendered to the host and hostess.

Will Lose Sight of Eye. — Campbell Scott, the young son of John Scott, 573 Adelaide street, will lose the sight of one of his eyes as the result of a playmate jabbing him with a sharp-pointed stick. The accident happened Friday afternoon while the youngsters were playing together. The stick entered the eye and displaced it, necessitating an operation that will only save the sight of the other eye.

Two Hurt In Runaway.—A. Stinchcombe, contractor, 74 Rectory street, was slightly injured, and George Webb, a teamster, had a narrow escape from serious injury, when a team they were driving took fright at a street car at Hamilton road and Rectory streets this morning. The animals ran north on Rectory along the Grand Trunk tracks, but escaped several shunting engines. The wagon was smashed.

RESERVES DECISION

(Continued From Page One.)

the pocket of the coat. The first shot missed him, but the second struck him in the side. He did not fall, but staggered back and made his way upstairs and knew no more of the shooting.

Melie Seemed Insulted.

William Skingsley, according to his evidence, was wounded in much the same way. There had been some good-natured bantering going on at Melie's expense, and the Italian had apparently become insulted because he asked him to have a drink.

Skingsley noticed that he was looking annoyed and stepped up to him to ask what was the matter. Melie stepped back from him and fired from his pocket. The first shot went wild, but another quickly followed and Skingsley fell to the floor with a bullet in his side.

Wrested Gun From Italian.

George Near testified to having grappled with the Italian and wresting the revolver from his grasp.

Brammer Harrison, proprietor of the hotel, swore that he was attracted to the bar by the sound of shooting and coming in saw Skingsley lying on the floor and several other men grappling with the Italian. He did not know whether the prisoner was struck by those around him, but he himself was struck on the arm in getting him out of the hotel and handing him over to P. C. Singleton.

George A. Franklin, the bartender, practically corroborated this evidence.

Admitted Assaulting Prisoner.

Neil Kirkpatrick, another of the linemen, admitted assaulting the prisoner after he was placed under arrest.

Arrested as "Drunk."

James Singleton, a police officer, testified to placing the prisoner under arrest, thinking that was a drunk because he was staggering. When he was thrust out of the hotel by the proprietor Singleton noticed smoke issuing from his overcoat pocket, and thinking his coat was on fire from a lighted cigar stub, struck it a couple of times to extinguish it. He could not say whether or not it was powder smoke.

Pocket Smelt of Powder.

Detective Robert Egelton swore that the pocket smelt strongly of burnt powder when he examined it the next morning. It showed the holes in the coat where the bullets had gone through.

P. C. Malcolm McCrae produced the revolver in court. It had four empty chambers and one loaded.

The court room was filled with interested spectators, who remained throughout the proceedings, which lasted over three hours.

DEATHS AND FUNERALS

Death of Mrs. Flora Forbes.

Mrs. Flora Forbes, aged 77 years, well known in East London, where she has lived for many years, died at the home of her sister, Mrs. A. Andrews, 662 Queen's avenue, early this morning. Mrs. Forbes had lived in this city for more than 30 years, and was widely known.

Besides her sister in this city, relatives in Glencoe survive her.

The funeral will be held on Monday morning from the house to the Grand Trunk station, whence the body will be forwarded to Glencoe, for burial there in the afternoon.

Death of James Jackson.

James Jackson, of 646 Maitland street, died Thursday morning at his home. He was the husband of the late Ellen Jackson, and had lived in London for 40 years, and was widely known throughout the city and especially in East London. Surviving are five sons and five daughters: Mrs. Frank McLellan, of Los Angeles, Cal.; Mrs. James Pope and Mrs. Thomas Taylor of this city; Mrs. J. R. Arthurs, of St. Thomas, and Mrs. E. Wright, of Hamilton, and Alexander, Alfred, Archie, and Edward, all of this city, and Fred, of Toronto.

The funeral will be held Sunday afternoon to Woodland Cemetery. Services will be conducted by Rev. R. N. Norwood, of Cronyn Memorial Church, at 2:30. The funeral will be attended by the members of Court Pride, A. O. F., of which Mr. Jackson was a member.

Charles Gillam's Death.

Charles Franklin Gillam, of 146 Wortley Road, died Friday morning in Victoria Hospital following a long illness. He is survived by his wife, one son and two daughters, James Gillam and Misses Montey and Winnie, all at home.

Funeral of Thomas Burnett.

The funeral of Thomas Burnett, who died in this city on Thursday after a long illness, was held this afternoon at 3 o'clock from the rooms of John Ferguson's Sons, undertakers, King street. Services were conducted at 2:30 o'clock by Rev. H. McFarlane, assistant pastor of St. Andrew's Presbyterian Church. Interment was made in St. Andrew's Cemetery, St. James street.

Mr. Burnett was a native of Scotland, and was born in the parish of Taves, Aberdeenshire. He was 88 years old, and is survived by a nephew in Chicago.

Funeral on Sunday.

The funeral of Charles Franklin Gillam, of 146 Wortley road, who died in Victoria Hospital Friday morning, will be held on Sunday afternoon from the family home to Woodland Cemetery. Services will be conducted at the house by Rev. W. H. Harvey, pastor of Askin Street Methodist Church, at 2:30 o'clock. Mr. Gillam had been ill for some time with heart trouble, and had been in the hospital for several months.

He is survived by his wife, one son and two daughters: James F. Gillam, and Winnie and Montey, all at home. The pallbearers will be members of the family.

NEW YORK STOCK EXCHANGE.

J. M. Young, 18 Dominion Savings Building, reports fluctuations in New York stocks as follows:

New York, March 21.

	Open.	High.	Low.	Close.
Trunk Lines and Grangers—				
B. and O.	91¼	91¾	91	91⅛
Erie	30	30¼	29⅝	29¾
Erie, first pref.	46¼	46⅞	46¼	46¼
Great Northern	128¼	128¾	128¼	128⅝
New Haven	70⅛	70⅝	69⅝	69⅝
North Western	134¼	..	..	..
N. Y. Central	90⅝	90⅞	90⅜	90⅛
Rock Island	5⅝	4⅞	4½	4½
Rock Island, pfd.	6⅝	6⅝	6½	6½
St. Paul	99⅞	99⅞	99⅝	99¾
Soo, com.	128	..	..	..
Wabash	6⅝	6½	6⅜	6½
Wabash, pfd	⅝6	6½	6⅜	6½
Pacifics and Southerns—				
Atchison	98	..	..	..
Can. Pacific	208¼	209	207¾	207¾
Kansas and Texas	18½	..	..	..
Miss. Pacific	25	25¼	24⅞	25
Nor. Pacific	113⅜	113½	113	113
South. Pacific	95⅛	95¼	95	95
Southern Railway	26⅛	26½	26	26
South. Ry, pfd	84	..	..	..
Union Pacific	159½	159¾	158¾	158¾
Coalers—				
Ches. and Ohio	54⅛	54¼	53½	53½
Lehigh Valley	147¾	147¾	147¼	147¾
Norfolk and West.	103¾	..	..	..
Pennsylvania	112¼	112¼	111⅞	112
Reading	166¾	166¾	165¾	165¾
Traction Shares—				
B. R. Transit	92½	92½	92¼	92¼
Interboro	15	..	..	..
Interboro, pfd	60¾	60½	60¼	60¼
Third Avenue	43¾	..	..	..
Industrial—				
Amer. Beet Sugar	23¼	23½	23¼	23½
Amer. Can	31¼	31¼	30	30⅛
Amer. Foundry	52	52	51⅝	51⅝
Amer. Locomotive	35¾	35¾	34¾	34¾
Amer. Smelters	71	71	69¾	69⅞
Central Leather	35¾	36½	35¾	36
Corn Products	11¾	11⅞	11⅜	11⅜
Consumers Gas	134¾	134⅞	134¾	134⅞
Distillers	19⅜	19⅜	19	19
Ice Securities	31¾	32	31½	31½
Pacific Mail	25¼	..	..	..
Virginia Chem	34¾	34¾	34¼	34¼
Rubber	62	..	..	..
Western Union	63½	63⅝	63⅜	63⅜
Westinghouse	78	78	77½	77½
Copper Shares—				
Amal. Copper	76⅝	76¾	76	76⅛
Anaconda	36⅜	36⅝	36¼	36¼
Miami Copper	24⅛	..	..	..
Tenn. Copper	35⅜	35⅝	35¼	35¼
Utah Copper	55⅝	55¾	55¼	55¼
Oil Shares—				
Amer. Cotton Oil	44½	..	..	..
Calif. Petrolum	28½	28½	28⅛	28⅛
Mex. N. Petroleum	69	..	..	..
Steel Shares—				
Bethlehem	43½	44	43½	43¾
Beth. Steel, pfd.	85½	85¾	85½	85½
Pressed Steel Car	44½	45	44½	44½
Rep. I. and S.	25¾	25¾	25½	25½
U. S. Steel	64⅞	65¼	64½	64⅝
U. S. Steel, pfd.	110½	110½	101⅝	110⅜

Sales to 11 a.m., 87,900 shares. Total sales, 147,800 shares.

London, March 21.—Gold premiums at Madrid, 6.10; at Lisbond, 17.00.

MADAME SCHUMANN-HEINK

The popularity of Mme. Schumann-Heink, the contralto, who is to give a recital at the Grand next Tuesday evening, March 24, has reached remarkable proportions. In the season past her net profits in such cities as New York, Chicago, Boston and San Francisco have been from $2,500 to $5,000 per concert, the latter figures being her share of her farewell concert in San Francisco a short time ago. Her bookings for the present season are such that no further engagements can be made. She is probably the highest priced concert singer in the world and her earnings for a season have run in the neighborhood of a quarter of a million dollars. Born in Bohemia of an Italian mother and an Austrian father and spending most of her life in Germany, Schumann-Heink can easily claim the title of the most cosmopolitan of singers. Of Schumann-Heink as a concert singer, Reginald De Koven, the well-known composer and critic, recently said: "Great as she is in opera, I consider the popular contralto as a concert singer is unsurpassed." Local music lovers will have an opportunity to judge for themselves when the popular singer appears at the Grand next Tuesday. Seats will be on sale at the box office, Monday the 23rd, prior to that time at Mallagh's Book Store.

HOW HEADINGS ARE SET FOR ARTICLES BY THE LINOTYPE

Hand Composition Supplanted by Modern Type-Setting Machine in This Office.

A MECHANICAL MARVEL

Citizens Invited To Call and See This Machine Either Day or Night.

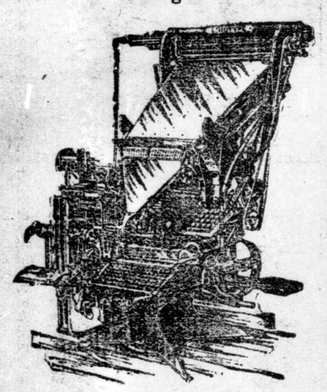

The above is an illustration of the latest invention of the Mergenthaler Linotype Company, New York; the model 8, three-decker multiple machine. On this machine the headings, appearing in The Advertiser, both Morning and Evening, are rapidly composed, doing away almost completely with hand composition. For twenty years the reading matter and small headings have been set on the Linotype, but it is only recently that headings of the larger sizes have been composed by machinery. The Advertiser, with the addition of the three-decker, a two-decker and model 5, quick-change linotype machine, is now on a par with the best-equipped newspaper offices in Canada.

While single and double magazine linotypes are by no means obsolete, they are rapidly being supplanted by the later models, such as those recently installed in The Advertiser office. Although it is only a little more than a year since the three and four magazine linotype were introduced, they are rapidly becoming the standard machine of the world on straight matter. They are also revolutionizing methods in the job office and "ad." departments of newspaper composing rooms.

The plant of the Mergenthaler Linotype Company, in Brooklyn, N. Y., is the largest composing machine factory in the world; while, in order to meet the demand of these latest models of linotypes, it has been found necessary to increase the manufacturing facilities and enlarge the output. A nine-story extension containing 57,000 square feet of floor space has been added to the main building. This, together with various other extensions and improvements recently completed, gives the linotype factories a total floor space of approximately nine acres.

Reference to the history of the linotype may prove interesting. Prior to the advent of the linotype, a machine to set type was a dream of inventors from the time that the printing business first began to assume a position of importance among the trades. Most of the mechanical contrivances invented along this line turned out to be utter failures, while the operation of such few machines as were perfected to a point where they would actually set type was found to be entirely successful. The Mergenthaler linotype was the first commercially successful composing machine, and is today the standard everywhere.

Hardly any part of the civilized world, however remote from the centres of population, but is enjoying the benefits of the linotype and its work. More than 30,000 are in daily use. In isolated cities and towns in Siberia, Turkey, Smyrna, Alaska, Japan, Malay Peninsula, and throughout Europe, Asia, Africa, and South America are installations of from one to a dozen or more linotypes composing matter in the language of the country in which they are located.

In Canada practically every paper of importance is printed from linotype faces. Linotypes are also used in thousands of book and job printing offices.

In the strictest interpretation of the term the linotype is not a typesetting machine. It is a machine operated by finger keys like a typewriter which creates new type matter as required rady for the press or the stereotyping table. After the matter has been used it is remelted into linotype metal.

Instead of producing single type characters it casts metal bars or slugs in any length desired up to six inches, each complete in one piece and having on the upper edge properly justified, the characters to print a line. These slugs are automatically assembled in proper order as they are delivered from the machine; when they are immediately available either for printing from direct or making electrotype or stereotype plates. They answer the same purpose, and are used in the same manner as composed type matter.

The linotype is operated and controlled by one man, who produces the finished slugs ready for the form. It composes matter more rapidly and more economically than can be done in any other manner. The capacity of the linotype is limited only by the ability of the operator to manipulate the keys, and the extreme capacity of the machine has never yet been attained.

To give a detailed description of the linotype would take up more space than we have at our disposal. It is considered one of the wonders of the world as regards machinery.

The Mergenthaler Linotype Company are constantly developing and perfecting machines and are bound to keep pace with the advance of the printing art. At present the bulk of all composition in the general book and job printing office, as well as composition in all newspaper and trade journals, is done on the linotype, and there is good reason for its general adoption in the large and small printing office.

Rev. J. A. Dickson, B. D., Leading Galt Pastor, Who Retires on Sunday

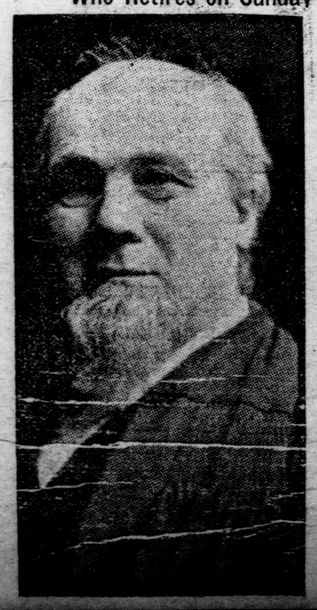

WESTERN ONTARIO'S BIG REPRESENTATION

Radial-Waterways Deputation Will Be Largely From This Section.

HAS THREE DEMANDS

Will Ask for Radial Subsidy, Improved St. Lawrence Route and Canal Power.

When special C. P. R. and G. T. R. trains leave London next Thursday night, they will carry several hundred delegates from this city and Western Ontario en route to Ottawa, to demand three things of the Federal Government, viz: The construction of a deep waterway shipping route through the St. Lawrence to the head of the great lakes; second, a subsidy of $6,400 a mile for electric-radial railways, and third, the development of additional hydro power along the St. Lawrence River and Welland Canal in order to take care of any hydro demands the water power at Niagara Falls is unable to handle.

Support From Whole Province.

The Western Ontario delegates will be supported by representatives from other portions of the Province. The delegations will be introduced by the members from their respective ridings, and will occupy the floor of the House, with the M. P.'s relegated to the gallery. The great deputation will be headed by spokesmen who will advance Ontario's claims.

Many meetings have been held throughout the Province, and particularly throughout Western Ontario during the past two weeks. Commencing with the radial conference arranged by the London Industrial Bureau a few weeks ago, when several hundred men from more than one hundred municipalities gathered in this city to discuss the question, the matter has been taken up individually by councils and boards of trade throughout the Western peninsula. Strong resolutions have been passed at practically every meeting calling upon the Federal Government to do its share for the advancement of Canada's finest Province.

Several Thousand Strong.

It is expected that deputation will number several thousand men. Never in the history of Ontario has there been such a unanimity of opinion on any one subject. Councils, boards of trade and other organizations have selected their representatives and will bear the expense of sending them to the capital.

Many Radial Petitions.

Petitions are being circulated and signed by thousands asking the Ontario power commission to send its engineers to various portions of the Province to estimate on the construction of hydro-radials and bylaws will be submitted to the ratepayers of many municipalities to authorize the issue of the necessary debentures.

CHILD'S REMARKABLE TRIP.

Some time ago a gentleman came into the office of Mr. Fulton, the general steamship agent of this city, and informed him that he had a little daughter in the old country whom he wished, if possible, to have brought to Canada. He said she was just 7 years of age and would have to travel alone, as he had no friends coming out.

Arrangements were at once made, and the other day at the C. P. R. depot, when the noon train pulled in, the conductor got off and walked up the platform leading by the hand the little girl who had just completed the long journey of about 3,500 miles alone, except for the watchfulness of the employees to whom she was intrusted.

Make all arrangements for bringing out your friends from the old country at the office of W. Fulton, agent for all steamship lines, corner Dundas and Richmond streets. 84c

ORONA

MRS. HOUSEKEEPER, WHY?

Why buy a soap, a scourer, a polish separately when Orona Soap and Cleaner does the work of all—quicker, better, with less outlay of strength, and without injury to the hands, varnish or enamel? We tell you truly, you will be amazed at Orona.

CANNOT INJURE the SKIN and is the BEST HAND SOAP MADE.

The Marvellous Household Cleanser

DIFFERENT IN ACTION. DIFFERENT IN RESULTS. TRY IT.

15C AT GROCERS AND DRUGGISTS.

For Sale by W. T. STRONG & CO. and SCANDRETT BROS., LONDON.

ORONA LILY CREAM SOAP

Removes stains from the hands and leaves them soft and white.

Its superior cleaning properties and pure oils make it the ideal soap.

FOR THE TOILET,
FOR THE TRAVELLER.
FOR THE AUTOIST.

It gets the dirt out and leaves the skin delightfully smooth and velvety.

Jars, 30c. Tubes, 30c

Orona Manufacturing Company

36 Bromfield Street, Boston.

For Sale by W. T. STRONG & CO., LONDON.

FARMERS MAKE PLEA FOR WIRE FENCE COMPANY

[Special to The Advertiser.]

Ottawa, March 20. — The farmers are against giving bounties or increasing the duties on iron and steel. A deputation from the Dominion council of agriculture and from the United Farmers of Ontario saw the Premier, and the Finance Minister today. They were especially against putting a duty on fence wire, which was now on the free list, as competition would be wiped out and an end put to the agreement the farmers had made with the Sarnia Wire Fence Company.

Finance Minister White said that the Government had ben asked to give a bounty of a dollar a ton on iron ore. He gave no indication of what the Government would do, but said that the deputation would have to wait the delivery of the budget.

Special Afternoon Teas at Peters Tea Room—and the prices are very moderate—fifteen to twenty-five cents.

Radial Delegates

Some of the London Men Who Will Go With the Ottawa Deputation.

Industrial Commissioner Gordon Philip has received word from a large number of organizations which will send delegates to Ottawa next Thursday on the waterways-radial deputation, and prospects are that special trains which pull out of London at 7:30 Thursday evening will carry a representative body of London. Among those who will go officially are:

Board of Control—All members.

City Council—All members.

Board of Trade—Acting President E. C. Mitchell, A. W. White, S. F. Lawrason and A. B. Greer.

Central Progressive Federation — J. Charles Mottashed.

Real Estate Owners' Association—John Hayman and H. M. Douglas.

Western Fair Association—J. H. Saunders, Capt. T. E. Robson and Secretary A. M. Hunt.

London Coal Dealers' Association—J. M. Daly.

Builders' Exchange—T. R. Wright.

Water Commission—Dr. H. A. Stevenson, William Wyatt and J. H. Chapman.

London and Port Stanley Railway Commission—Philip Pocock and William Spittal.

Board of Education—E. R. Dennis and Dr. R. W. Shaw.

The various village, town and township councils throughout the district have sent in notices of their intention to send many delegates, but in a great number of cases the names have not been given.

All over the district, the agitation is very strong for radials and the St. Lawrence canal route, and the great deputation will be a representative one. It is planned to have the Western Ontario special the first to arrive in Ottawa.

W. M. GERMAN, M. P., IS SERIOUSLY ILL

[Special to The Advertiser].

Ottawa, March 20.—It was learned tonight that W. M. German, the Liberal member for Welland, is seriously ill at his rooms in the Victoria Chambers in this city. His condition is such that his friends are greatly alarmed.

GOVERNMENT NEEDS OVER THREE MILLIONS MORE

Ottawa, March 20.—Last session Parliament voted the Government over $200,000,000 with which to run the country this year. The amount was not enough. The Government spent it all and needs more. To clear up obligations which have been incurred and to provide funds for running the country during the two weeks which remain of the fiscal year the Government today brought down supplementary estimates to the amount of $3,257,036.

This brings up the amount voted for expenditure this year, outside of the railway bonsuses for Mackenzie & Mann and similar votes, to $206,000,000.

O'SHAUGNESSY TO RETIRE.

Mexico City, March 20.—Charge d'Affaires O'Shaughnessy of the United States admitted today that he was seriously considering the question of resigning. He says, however, that if he does resign it will be because of his bad state of health.

Mr. O'Shaugnessy's physician is not optimistic regarding his patient's early recovery from his atack of sciatica.

Try a Ton of

Genuine Gas Coke

To carry you over the balance of the season.

It is Cheaper, Cleaner and Easier to Handle, and TON for TON, LASTS as LONG as COAL.

We deliver it in ton, half-ton and quarter-ton lots.

FURNACE SIZE - $6.00 per ton
RANGE SIZE - - $6.50 per ton

If you are not already one of our customers, now would be a good time to place a small order.

City Gas Company

83c

Grand Furniture Opening

Of Our Magnificent New Addition

THURSDAY and FRIDAY, MARCH 26 and 27

The contractors have finished after five months' continuous work, and we pride ourselves on having the brightest Furniture store in London. The new gallery offers many advantages to our customers, and we are able to show goods to you as you would see them in your own home. Below are a few of our special prices during this week:

COUCH

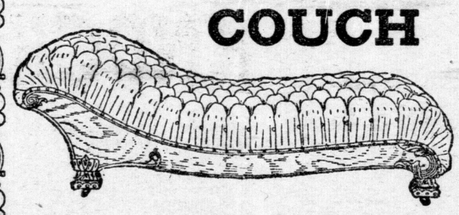

Twenty different styles of Couches to select from. Our Special Couch, upholstered in assorted plushes, four rows of springs. This Couch we can guarantee. Regular value, $9.50.

Special Price, $7.75

This Guaranteed All-Layer

Felt Mattress

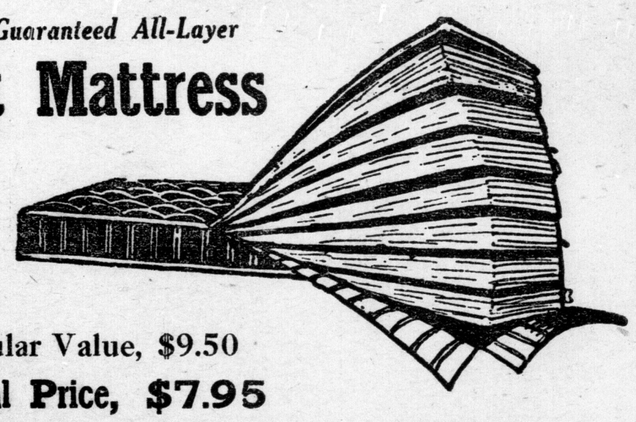

Regular Value, $9.50

Special Price, $7.95

DRESSER

40 different styles of Dressers to select from, ranging in price from $7.75 to $55.

FREE!

To All Visitors on Opening Days, Thursday and Friday, March 26th and 27th, from 2 p.m. to 4:30 p.m., a Handsome Hand-Painted China Plate. See Plates in Window.

Present this Coupon at Office for signature:

NAME .....

INT. BY .....

This Carriage

In colors of Gray, Green and Black, ranging in price from

$17.50 to $25

The People's Outfitting Co.

PHONE 1755. 240 DUNDAS STREET. W. D. THOMAS

FINANCIAL and COMMERCIAL

MARKET FLOODED WITH EGGS; PRICES FALLING

Wholesale, They Sell at 25 Cents — Butter Steady — Dressed Hogs Up.

Eggs fell in price to 25 cents per dozen in wholesale quantities. The market was flooded with them, and the demand was fairly good. Retail, by single dozens, they sold for 26 and 28 cents in the morning. Hens are laying plentifully, the dealers say. Butter was rather scarce and remained at quoted prices.

Oats continue to rise, and several loads sold for $1.24 and one for $1.25 per hundredweight. The supply was fairly large, but demand brisk. Oats are becoming scarce, however, as the farmers are feeding them in larger quantities as the season advances. The prices will probably continue to rise slightly for some time. Wheat sold for $1 per bsuhel. The supply was small.

Clover seed sold on Thursday for $7 per hundredweight.

Dressed hogs, which dropped considerably in price last Saturday, have regained their former prices, and sold today for $12 and $12.60. Beef cows sold for from $10 to $13.50 per hundredweight. Other meats remain as quoted.

Potatoes were rather scarce on the square, but prices remain as formerly. Wholesale, they sold for 90 cents per bag, and retail, the demand was brisk at 95 cents and $1 per bag.

Small vegetables were scarce, probably on account of the cold weather, which lessened the demand.

No hay or straw was weighed, but the supply during the week has been fairly large, and prices were good.

Poultry prices are firm, and the demand good; supply was small today.

Hides also are steady, and are quoted below.

Grain, Per Cwt.			
Wheat, per cwt.	$1 66	to	$1 67
Oats, per cwt.	1 18	to	1 24
Grain, Per Bushel.			
Wheat, per bu.	1 00	to	1 00
Vegetables.			
Potatoes, wholesale, bag	90	to	90
Potatoes, retail, bag	95	to	1 00
Beets, per bu.	40	to	40
Turnips, per bu.	30	to	35
Carrots, per bu.	80	to	90
Onions, per bu.	1 75	to	2 00
Parsnips, per bu.	75	to	80
Cabbage, per doz.	75	to	1 00
Lettuce, per doz.	40	to	40
Celery, per doz.	30	to	50
Fruits.			
Apples, per bu.	75	to	1 00
Apples, per bbl.	2 50	to	3 25
Hickory nuts, bu.	1 50	to	1 60
Hay and Straw.			
Hay, per ton	13 00	to	14 50
Straw, per ton	7 00	to	8 00
Straw, per load	6 00	to	6 00
Dairy Produce.			
Butter, rolls, per lb.	30	to	30
Butter, fancy, retail, lb	31	to	31
Butter, store lots, lb.	23	to	24
Butter, creamery, lb.	31	to	32
Butter, crocks, lb.	27	to	28
Eggs, crate, wholesale	25	to	26
Eggs, per basket	26	to	28
Honey, strained, 10 lbs.	1 00	to	1 00
Honey, sections, doz.	1 75	to	2 25
Live Stock.			
Hogs, per cwt.	8 90	to	9 00
Fat sows, per cwt.	7 00	to	7 00
Export cattle, cwt.	6 00	to	6 50
Milch cows, each	60 00	to	90 00
Small pigs, per pair	10 00	to	15 00
Poultry, Alive.			
Old fowl, per lb.	11	to	11
Young chickens, lb.	14	to	15
Ducks, per lb.	10	to	11
Turkeys, per lb.	16	to	17
Poultry, Dressed.			
Old fowl, per lb.	13	to	14
Chickens, spring, lb.	17	to	18
Ducks, per lb.	15	to	16
Turkeys, per lb.	20	to	22
Geese per lb.	15	to	16
Butchers' Meats.			
Lambs, per lb.	16	to	17
Dressed hogs, choice	12 00	to	12 60
Veal, per cwt.	14 00	to	15 00
Beef cows, cwt.	12 00	to	13 50
Mutton, per cwt.	9 00	to	10 50
Hides, Wool, etc.			
Cow hides, No. 1, lb.	13	to	13
Cow hides, No. 2, lb.	12	to	12

Winnipeg, March 20.—Wheat prices held steady, fluctuations up to noon being very narrow. Liverpool cables were stronger, which tended to support prices, while corn markets in the south were easier, offsetting the bullish side. The inquiry for export was again in evidence, and some wheat, it was claimed, sold for future delivery. The market is easily affected by the conditions in the winter wheat belt and the corn markets, which are followed closely.

Wheat futures opened ½c higher for May and July, while October was ¾c lower and closed weak, the loss for the day being ¼c to ¾c.

The cash demand for all grades of wheat, oats and barley was good, but there were few offerings, while flax was quiet.

Cash wheat closed ½c lower for contract grades. Cash oats closed ¼c lower to ¼c higher. Cash barley closed unchanged to ¼c higher. Cash flax closed unchanged.

Inspections Thursday numbered 337 cars, against 394 last year, and in sight were 250 cars.

Cash grain: Wheat—No. 1 northern, 90⅝c; No. 2 northern, 89⅛c; No. 3 northern, 87½c; No. 4, 83¼c; No. 5, 80½c; No. 6, 75½c; feed, 70½c No. 1 rejected seed, 86⅝c; No. 2 rejected seeds, 85½c; No. 3 rejected seeds, 83½c; No. 1 smutty, 86⅝c; No. 2 smutty, 85½c; No. 3 smutty, 83½c; No. 1 red winter, 90⅝c; No. 2 red winter, 88½c; No. 3 red winter, 87½c.

Oats—No. 2 Canadian western, 35½c: No. 2 Canadian western, 34¾c; extra No. 1 feed, 35c; No. 1 feed, 34¼c; No. 2 feed, 34c.

Barley—No. 3 Canadian western, 45½c: No. 4 Canadian western, 43½c; rejected, 42½c; feed, 42c.

Flax—No. 1 Northwest Canada, $1.37¾; No. 2 Canadian western, $1.34¾; No. 3 Canadian western, $1.23¾.

Inspections: Spring wheat—No. 1 hard, 1 car; No. 1 northern, 103; No. 2 northern, 45; No. 3 northern, 15; No. 4, 3; rejected No. 2, 3; no grade, 3; rejected, 8; No. 5, 1 No. 6, 1.

Winter wheat—No. 3 Alberta red, 1 car.

Oats—No. 1 Canadian western, 4 cars; No. 2 Canadian western, 60; No. 3 Canadian western, 23; extra No. 1 feed, 10; No. 1 feed, 2; No. 2 feed, 10; rejected, 2; no grade, 1; No. 1 mixed, 6; No. 2 mixed, 1.

Barley—No. 3, 15 cars; No. 4, 2; rejected, 3; feed, 2.

Flax—No. 1 Manitoba, 6 cars; no grade, 1.

Totals—Wheat, 189 cars; oats, 119; barley, 22; flax, 7—337.

SUGAR.

London, March 21.—Raw sugar—Centrifugal, 9s 9d; Muscovado, 8s 6d.

OILS.

London, March 21.—Calcutta linseed, March and April, 51s; linseed oil, 26s 3d.
Sperm Oil—£30.
Petroleum Spirits—9d.
Turpentine Spirits—32s 3d.
Rosin—American strained, 9s 9d; do. fine, 15s 9d.

LIVE STOCK.

East Buffalo, March 21.—Cattle—Receipts, 150; dull; prices unchanged. Veals—Receipts, 25; active and steady, $6 to $10 50.

Hogs—Receipts, 2,100; fairly active and steady to 5c lower; heavy, $9 25 to $9 35; mixed, $9 35 to $9 40; Yorkers, $9 25 to $9 40; pigs, $9 15 to $9 25; roughs, $8 40 to $8 50; stags, $7 to $7 75; dairies, $9 25 to $9 35.

Sheep and Lambs—Receipts, 1,000; active; sheep steady, lambs 10c up; lambs, $5 50 to $8 25.

Chicago, March 21.—Cattle—Receipts, 200; market steady; beeves, $7 to $9 55; Texas steers, $7 15 to $8 15; western steers, $6 85 to $8 10; stockers and feeders, $5 65 to $8 15; cows and heifers, $3 75 to $8 50; calves, 6 to $9.

Hogs—Receipts, 12,000; market slow; light, $8 65 to $8 90; mixed, $8 65 to $8 87½; heavy, $8 45 to $8 77½; roughs, $8 45 to $8 55; pigs, $7 to $8 90; bulk of sales, $8 80 to $8 85.

Sheep—Receipts, 500; market slow; natives, $4 75 to $6 35; westerns, $4 90 to $6 40; yearlings, $5 80 to $7; lambs, natives, $6 75 to $7 70; westerns, $6 75 to $7 80.

Liverpool, March 21.—Wheat—Spot weak; No. 1 Manitoba, 7s 3½d; No. 2, 7s 3½d; No. 3, 7s 2½d; futures steady; March, 7s 3½d; May, 7s 3d; July, 7s 2¾d.

Corn—Spot steady; American mixed, 6s 8d; futures, La Plata, steady; July, 4s 8⅝d.

Flour—Winter patents, 29s 3d.

Hops (in London)—Pacific coast, £4 10s to £6.

Beef—Extra India mess, 118s 9d.

Pork—Prime mess western, 107s 6d.

Hams—Short cut, 14 to 16 lbs, 67s.

Bacon—Cumberland cut, 26 to 30 lbs, 65s; short ribs, 16 to 24 lbs, 66s; clear bellies, 14 to 16 lbs, 67s; long clear middles, light, 28 to 34 lbs, 67s 6d; do, heavy, 35 to 40 lbs, 66s 6d; short clear backs, 16 to 20 lbs, 65s; shoulders, square, 11 to 13 lbs, 56s 6d.

Lard—Prime western, in tierces, old terms, 54s 6d; do, new terms, 53s; American refined, in pails, 54s 9d.

Cheese—Canadian finest white, 68s 6d; do, colored, 70s.

Tallow—Prime city, 32s 3d; Australian (in London), 34s 1½d.

Turpentine Spirits—33s 6d.

Rosin—Common, 9s 10½d.

Petroleum—Refined, 9¼d.

Linseed Oil—28s.

Cottonseed Oil (Hull refined)—Spot, 30s 3d.

CHICAGO GRAIN OPTIONS.

[Special to J. M. Young, Broker.]
Chicago, March 21.

	Open.	High.	Low.	Close.
Wheat—				
May	93⅝	93¾	93⅜	93⅜
July	88¾	88⅞	88⅝	88⅜
Sept.	88¼	88⅜	88¼	88¼
Corn—				
May	69¼	69⅜	68⅞	68⅞
July	69⅛	69⅛	68¾	68¾
Sept.	68	68⅛	67¾	67¾
Oats—				
May	40⅛	40⅛	39⅞	39⅞
July	40⅛	40¼	39⅞	40
Sept.	38¼	38¼	38	38
Mess Pork—				
May	21 67	21 67	21 60	21 60
Lard—				
May	10 82	10 82	10 75	10 75
Short Ribs—				
May	11 57	11 57	11 47	11 47

SHIPMENTS OF WHEAT.

St. John, N. B., March 21.—Shipments this week were 317,225 bushels of wheat.

TORONTO STOCK EXCHANGE.

Toronto, March 21.

	Asked.	Bid.
Barcelona Traction	27¼	27
Brazilian T., L. & P.	78	77⅞
Bell Telephone	150¾	..
F. N. Burt, com.	78½	..
Canada Bread, com.	28½	28¼
Canada Bread, pfd.	91	90½
Canada Cement, com.	30⅜	30¼
Canada Cement, pfd.	90¾	..
Canadian General Electric	110	..
Canadian Locomotive, com.	43	..
Canadian Locomotive, pfd.	88	..
Canadian Pacific Railway	208	207¾
Confederation Life	..	380
Consumers Gas	..	175
Detroit United	72	..
Dominion Canners, com.	61	..
Dominion Canners, pfd.	95½	..
Dominion Steel, pfd.	..	90½
Dom. Steel Corporation	31⅝	31
Dominion Telegraph	..	100
Duluth-Superior	80	..
Macdonald, com.	17½	..
Mackay, com.	..	83½
Mackay, pfd.	..	68
Maple Leaf, com.	42	41½
Maple Leaf, pfd.	97½	96½
Mexican Light & Power	..	45½
Monarch, com.	35	..
N. S. Steel, com.	78	..
Penmans, pfd.	84	..
Porto Rico Railway	..	67½
Porto Rico Railway, pfd.	105	102½
Quebec L., H. & P.	16	15½
R. & O. Navigation	..	102½
Rogers, com.	120	..
Russell Motor Car, com.	..	12
Russell Motor Car, pfd.	..	40
Sawyer-Massey, com.	26¼	..
Sawyer-Massey, pfd.	85	..
St. L. & C. Navigation	110	..
Shredded Wheat, com.	87⅛	86½
Spanish River, com.	..	13
Spanish River, pfd.	45	..
Steel of Canada, com.	17	16¾
Steel of Canada, pfd.	83½	..
Tooke Bros., pfd.	84¼	..
Toronto Paper	60	..
Toronto Railway	138	137½
Tucketts, com.	42	..
Tucketts, pfd.	..	97
Twin City, com.	106	104¾
Winnipeg Railway	204	..
Mines—		
Coniagas	800	775
Crown Reserve	185	180
Hollinger	1600	1550
La Rose	166	162
Nipissing Mines	615	600
Trethewey	29	25
Banks—		
Bank of Commerce	211	209
Dominion Bank	228	..
Bank of Hamilton	204	..
Merchants' Bank	..	189
Metropolitan Bank	211	..
Bank of Nova Scotia	..	261
Ottawa Bank	..	205½
Royal Bank	..	225
Standard Bank	222	..
Bank of Toronto	..	210
Union Bank	..	144
Loans, Trusts, etc.—		
Canada Landed Banking	165	..
Central Canada Loan	..	190
Colonial Investment	81	..
Dominion Savings	..	79
Hamilton Provident	..	139
Huron & Erie	..	209
Landed Banking & Loan	..	144
London & Canadian	..	130
National Trust	..	222½
Ontario Loan	..	173
Toronto General Trusts	..	200
Toronto Mortgage	150	..
Union Trust	177½	..
Bonds—		
Canada Bread	95¼	94¾
Dominion Canners	..	99½
Electrical Development	92	..
Penmans	99	..
Porto Rico Railway	..	91
Quebec L., H. P.	54¼	..
Rio de Janeiro	96	94¾
Spanish River	..	79
Steel of Canada	93	..

Toronto, March 21.—Sales: B. C. Packers, 15 at 136; Barcelona, 283 at 37¼ to 38; Mackay, 50 at 63⅝; do, preferred, 19 at 68; Cement, preferred, 10 at 90⅝; Steel of Canada, 100 at 16¾; Brazilian, 1,050 at 77¼ to 78⅜; Bank of Commerce, 37 at 209¾ to 210; London and Canadian, 16 at 131; Rogers, 60 at 120 to 120½; Canada Bread, preferred, 50 at 90½; and 5 shares miscellaneous.

THE EXCHANGES.

New York, March 21—Wall Street, close.—The market closed heavy. Speculative buying forced prices higher temporarily today, but the market relinquished its gain before the end of the day, and last figures showed declines among the favorite stocks. During the progress of the rise some of the low-priced railroad and industrial shares were taken freely, touching the best figures of a long time. The coalers and eastern trunk line issues were again foremost in the advance. Higher prices induced selling on the part of traders who did not wish to carry stocks over the week-end, and bears put out new lines as the market weakened. The decline was hastened by a break in the Rumely issues, the preferred losing 4½. Bonds were irregular.

New York, March 21.—The statement of the actual condition of clearing house banks and trust companies for the week shows that they hold $25,346,950 reserve in excess of legal requirements. This is an increase of $2,330,650 on last week.

The statement follows: Actual condition—Loans increased $5,110,000; specie increased $6,645,000; legal tenders decreased $598,000; net deposits increased $18,671,000; circulation decreased $442,000; excess lawful reserve, $25,346,950 an increase of $2,330,650.

Summary of state banks and trust companies in Greater New York not included in clearing house statement: Loans decreased $11,700; specie decreased $440,600; legal tenders increased, $16,300; total deposits increased $7,221,000.

Berlin, March 21.—Prices closed higher on the Bourse today. Exchange on London, 20 marks 43½ pfennigs for checks; Money, 2⅝ to 2⅞ per cent; private rate of discount, 3⅛ per cent.

London, March 21.—Money was scarce and dearer, and discount rates were quiet today.

The stock market was quiet and undecided, the approach of the settlement and the uncertainties of the Ulster situation restricting operations. Consols gained an eighth, but sagged later, and Brazilian rails were weak features. Otherwise prices closed a shade harder, with Copper shares leading.

American securities opened quiet and a fraction lower. Later most of the list advanced on light covering. The closing was steady, with values ranging from ⅜ above to ⅜ below parity.

London, March 21.—Consols, for money, 74 13-16; do, for account, 74⅞; Amalgamated Copper, 78⅜; Atchison, 100¼; Baltimore and Ohio, 83½; Canadian Pacific, 214; Chesapeake and Ohio, 55½; Chicago, Milwauke and St. Paul, 102¼; De Beers, 18¼; Denver and Rio Grande, 13; Erie, 30½; do, first preferred, 47; Grand Trunk, 21¼; Illinois Central, 112¾; Louisville and Nashville, 141; Missouri, Kansas and Texas, 18½; New York Central, 94; Norfolk and Western, 106½; Ontario and Western, 28½; Pennsylvania, 57½; Rand Mines, 5⅝; Reading, 85; Southern Railway, 26⅝; Southern Pacific, 97½; Union Pacific, 163¾; United States Steel, 66½; Wabash, 2.

Bar silver steady, 26 13-16d per ounce.
Money, 2½ to 2¾ per cent.
Discount rates—Short bills, 2¼ per cent; three months bills, 2 1-16 to 2⅛ per cent.

It is not without interest to note that the gross capitalization of the C. P. R. per mile is greatly below the average which other big systems show in the United States. The fixed charges of the C. P. R. are under $18,000 per mile, as against an average of $38,000 per mile. The lines compared are the Atchison, Topeka, Great Northern, Northern Pacific and Union Pacific.

As to the balance sheet value of the railway and equipment per mile the average for the lines indicated for 1913 was $72,000 per mile, while for the C. P. R. it was only $35,000 per mile. If the equipment of the C. P. R. be taken as of equal value with the average of the lines named, there would be assets representing the ordinary of $300, per ordinary $100 share without allowing anything at all for land.

OTHER MARKETS ON PAGE ELEVEN

CLUB LICENSES SUSPENDED.

Edmonton, Alta., March 21.—The attorney-general's department of Alberta, has suspended indefinitely the licenses of the Opus Club, the Venice Club, the Greek Canadian Club and the Musicians' Club in Calgary for alleged violation of the regulations of the department.

CASTORIA
For Infants and Children
In Use For Over 30 Years
Always bears the Signature of Chas. H. Fletcher

COURT HOUSE REPAIRS PROGRESSING RAPIDLY

Will Be Ready for Occupancy for Spring Assizes.

The repairs to the local court house are progressing rapidly and little now remains to be done to bring the work to completion.

Finishing touches are now being put on the woodwork by the carpenters, and it is expected that by the time the assize court sits, the courtroom will be completely rehabilitated, together with the offices adjoining it. A new feature which has been introduced in the reconstruction of the courtroom is an underground passage leading from the cells below directly up to the prisoners' box. This does away with the necessity of bringing prisoners up the public stairway, which in cases exciting a great amount of public interest, was often crowded with people. A new stairway has also been installed at the back of the courtroom.

The room now presents a handsome appearance, the new furnishings being most harmonious in design and color. If the suggestion of High Constable Gumb is carried out, and the county officers appear in court in the natty, new uniforms which he is desirous of obtaining, the effect will be a pleasing one.

FEMALE ASSASSIN HAS A LONG CALLING LIST

Mme. Caillaux Receives Hundreds of Letters and Cards—Has Suite of Cells.

[Canadian Press.]

Paris, March 21.—Mme. Caillaux, the assassin of Gaston Calmette, today had one of the longest calling lists in Paris. Her friends and acquaintances, having partly recovered from the shock caused by her act, are now showing their interest in her fate, and hundreds of them have written to her or left cards at the gate of Saint-Lazare Prison, where she is in custody.

She now has three cells, one of them serving as a bedroom, another as a dining-room and a third as a workroom. All open into the same corridor, which is inclosed by a finely-meshed wire netting.

FINE CHURCH BURNED.

[Canadian Press.]

Montclair, N. J., March 21.—The First Congregational Church, the largest in this city, was destroyed by fire last night, causing a loss estimated at $200,000. The fire is thought to have originated from crossed electric wires in the gallery.

For Freckled, Rough or Spotty Complexions

The freckling, discoloring or roughening to which delicate skins are subject after exposure to wind or sun, often appearing in early spring, may readily be gotten rid of. Mercolized wax, spread lightly over the face before retiring, and removed in the morning with soap and water, completely peels off the disfigured skin. Get an ounce of the wax at any druggist's. There's no more effective way of banishing freckles or other cutaneous defects. Little skin particles come off each day, so the process doesn't even temporarily mar the complexion, and one soon acquires a brand new, spotless, girlishly beautiful face.

Wrinkles caused by weather, worry or illness, are best treated by a simple solution of powdered saxolite, 1 oz., dissolved in half pint witch hazel. Bathing the face in this produces a truly marvellous transformation.—Adv.

Nerves Were So Bad

THOUGHT SHE WOULD GO OUT OF HER MIND.

Diseases of the nervous system are very common. All the organs of the body may be sound while the nerve centres may be affected.

Many women become run down and worn out by household cares and duties never ending, and sooner or later find themselves with the nerves shattered, and the heart action weakened.

On the first sign of any weakness of either the heart or nerves, flagging energy, or physical breakdown, do not wait until your case becomes hopeless.

Milburn's Heart and Nerve Pills will at once quieten the nerves, strengthen the heart and build up the entire system.

Mrs. Archie Goodine, Tilley, N.B., writes:—"When I was troubled with my heart two years ago, I was very bad. My nerves were so unstrung that sometimes I would almost go out of my mind. I doctored myself with everything I could get, until at last I got four boxes of Milburn's Heart and Nerve Pills, and they have cured me. I cannot speak too highly of this wonderful remedy, and will recommend it to all sufferers."

Price, 50 cents per box, or 3 boxes for $1.25, at all dealers, or mailed direct on receipt of price by The T. Milburn Co., Limited, Toronto, Ont.

Our 1914 Handbook of Curb Securities

Will shortly be issued containing history of 300 curb and mining stocks, production, earning and dividend records and price range, with other valuable data.

COPY FREE UPON REQUEST.

Chas. A. Stoneham & Co.
Established 1903.
23 Melinda Street, Toronto.
Main Office: 41 Broad St., New York.
ywt

J. M. YOUNG, Broker
18 Dominion Savings Bldg.,
STOCKS, BONDS, GRAIN AND PROVISIONS.
Phone 707. Private Wires.

EDWARD CRONYN AND CO.
Members Toronto Stock Exchange,
Will buy or sell the rights to
NEW ISSUE HURON AND ERIE

How Would You Like a Suburban Home?

Look carefully at this picture. It illustrates splendidly what a fine piece of property can be made of a suburban home and how an investment of this kind pays big interest, not only in the money return, but also health and happiness. Bargains in homes like this are constantly being offered in our Want Ad section. If you are interested in a suburban home, turn to our Classified Advertisements now and read the opportunities there. If you have a home or other property you want to sell, a little Want Ad will find a buyer.

Use
"The Want Ad Way"

Studebaker SIX

Electrically Started
Electrically Lighted

Send me the Studebaker Proof Book

Name _____

Street _____

City _____

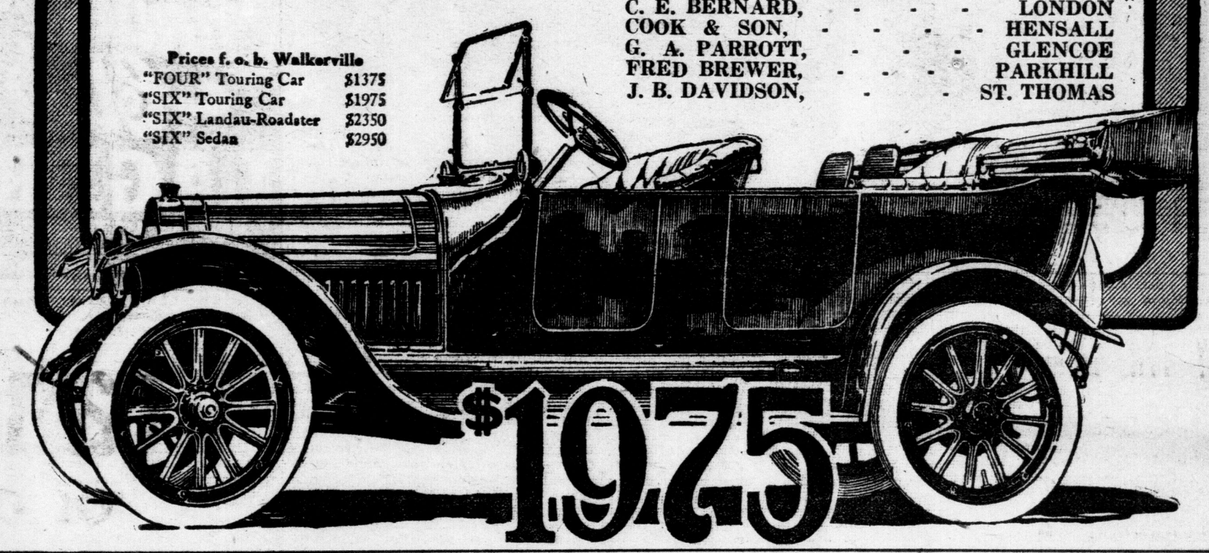

Prices f. o. b. Walkerville

"FOUR" Touring Car	$1375
"SIX" Touring Car	$1975
"SIX" Landau-Roadster	$2350
"SIX" Sedan	$2950

Buy It Because It's a Studebaker

The Studebaker SIX is the lowest-priced six-cylinder car in the world.

It is the only manufactured SIX at a figure anywhere near its price.

It is the product of one organization; fourteen great plants perform more than 6,000 manufacturing operations to produce it.

And it is the Studebaker SIX and is thus once more differentiated from all other cars in the world.

The Studebaker Corporation of Canada, Limited
Walkerville, Ont.

SOLD BY

C. E. BERNARD,	LONDON
COOK & SON,	HENSALL
G. A. PARROTT,	GLENCOE
FRED BREWER,	PARKHILL
J. B. DAVIDSON,	ST. THOMAS

OPPORTUNITY KNOCKS AT YOUR DOOR AND LEAVES THIS CALLING CARD

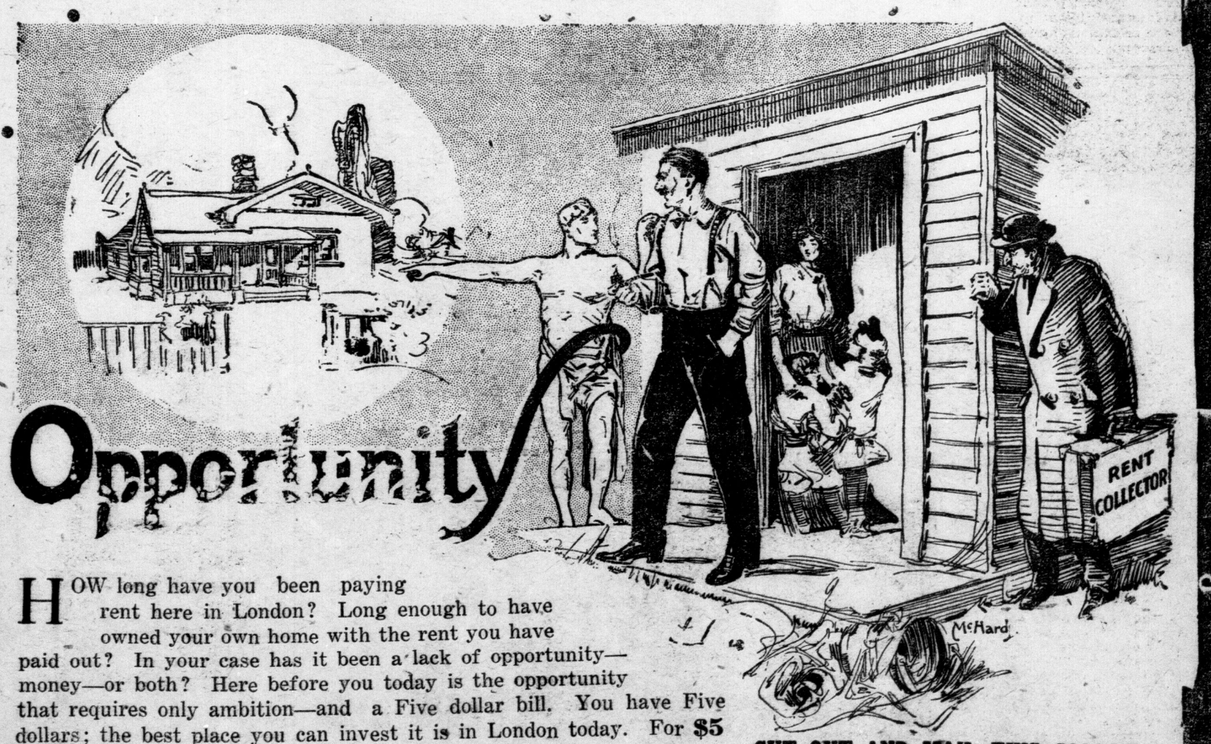

Opportunity

HOW long have you been paying rent here in London? Long enough to have owned your own home with the rent you have paid out? In your case has it been a lack of opportunity—money—or both? Here before you today is the opportunity that requires only ambition—and a Five dollar bill. You have Five dollars; the best place you can invest it is in London today. For **$5 DOWN**; balance Five dollars monthly—no interest—you can buy a home site in **MANOR PARK**, only 20 minutes' easy walk from the City Hall. You know the Wharncliffe Road? **MANOR PARK** is in this desirable district, built up on two sides with good homes. Car service is close at hand. **THIS** is **YOUR** chance. Stop paying rent. Take a step toward owning your own home. This is something worth thinking about; but you will have to think wisely and act quickly, for there are only a limited number of lots in **MANOR PARK**. This is surely opportunity's call on you today. Mail the Coupon today for complete information.

CUT OUT AND MAIL THIS CALLING CARD OF OPPORTUNITY TODAY

MAHAFFY BROS., LIMITED
170 DUNDAS ST., LONDON. Phone 4459

Send me plan, prices and terms of home sites in **MANOR PARK**.

NAME .....

ADDRESS .....A

Something About Commander Evans, Who Was With Captain Scott on Trip to Pole

Commander Evans, C. B., R. N., the second in command of the British Antarctic expedition of 1910-13, is so saturated with the idea of his own unimportance; he is so sublimely indifferent to what others may think of him, and so impressed with the degree of importance that should be given to the expedition itself, to Capt. Scott and to those other heroes who died after giving to the world the best that was in them to give; that it is difficult at times to realize, when listening to his accounts of what took place down in "the frozen hell," that it was he and no other who is the remaining, living chief character in the play that was enacted with such realism in the name of science and in the cause of the further enlightenment of the human race. When Evans tells of what was done by "the second in command," or by "the party in charge of the second in command," it is not always quite clear to the listeners that it is he (the speaker) who was the leader at this particular time; that it was to him that we are indebted for what was done; that it was he who has brought to the outer world the results of the expedition that has meant so much to the cause of heroism and to the advancement of the world's knowledge of the frozen south.

As a matter of fact, it was Evans who took upon himself the brunt of many a petty hardship, to relieve the man in charge of the expedition and to permit him to remain at the front, unhampered by the worries of the details that go to make up the life of any company of men who are devoting their lives to so strenuous and so arduous an undertaking as the proposed discovery of a pole. There never was an expedition of like nature—an expedition that made such demands upon the patience and good nature of the members of the company; that kept its men in close quarters, isolated from all other companionship but their own—that was brought to termination with so little friction. It is usual in such companies to find animosities, strifes, hatreds engendered by the very fact of the constant rubbing against one another's private lives; it is the record of every other such an attempt to herd men in such close quarters for so long a time that the very fact that the men could not get away from one another for an hour's respite worked havoc among them and bred such rancor that outbreaks were frequent and disastrous to the ultimate good of the undertaking. That no such displays of temper were recorded during this expedition was due in large measure to the thoughtfulness of Commander Evans. Did the men find stories dull and tedious and too often rehashed, another form of entertainment was planned for the long evenings. Photographic reminders tell the outer world of hours spent with illustrated lectures and informal talks upon lands seen by only one or at most a few of those in the little company; lectures upon topics intimately connected with the work in hand, and lectures upon matters as far removed from the day's drudgery as could be planned. One of the pictures in the Scott book shows a table at which the men are seated, enjoying the dinner given to Capt. Scott on his 43d birthday; others show the games in which the men participated outdoors and in. Was one of the men ill, it was Evans who consulted with the doctor about the case and cheered up the invalid; did discouragement brood heavily over their after-supper conversation, it was Evans who tactfully turned the subject to discussion into other channels and brought harmony out of discord; had the diverse views of the various departments brought about something bordering upon dissension, it was Evans who carefully led the men back to a sane and safe elimination of what was objectionably in the line of debate.

Evans was leaned upon by Scott at every turn. It was Evans whose counsel brought about this remedy or that advance; it was Evans' judgment that was sought and followed when the mental faculties of the others were dimmed and clouded by too long tension upon some one thought or plan of action; and once in command, never did the men waver in their obedience. Yes, once they flatly refused to obey orders—when Evans ordered them to leave him and seek safety for themselves—unhampered by his dead weight. Evans was the last to leave Scott, and to see him alive. With two companions he had almost gone to the pole with Scott, reaching 88 degrees 35 minutes, when he in turn had to start on the homeward journey. But the hardship had done its work and he was soon down with scurvy. Ill beyond expression, harrassed with a thousand and one details and knowing that he would be but a stumbling block to their own advancement and probable hindrance to their escape from the death that threatened him. Evans ordered his men to abandon him and seek safety for themselves. But, telling him that they would stick together—"come what may"—they brought him to a comparatively safe retreat, and dividing their forces—one of the men staying with the sick commander while the other went in search of help, which, happily, was successfully found and brought back to the retreat—the brave leader was dragged out to safety upon one of the sledges.

No witness of the gruesome happenings is so well equipped to tell of the achievements as well as the sufferings of these members of this advance-guard of science as is Evans; no one so well qualified—by reason of his experience and training—to recount the advance made by the expedition. When it is remembered that the original company numbered 56 men, and that in this little band there were the best surgeons, the best zoologists and bacteriologists, chemists and photographic artists, geologists and magnetic and meteorological workers, in addition to the engineers, motormen, etc., etc., that the British navy could supply; and, when it is further remembered that the expedition started out for and accomplished one of the great achievements of the present century, the leader of this expedition who has returned to tell the world of the deeds done, is more than ordinarily worth hearing. Commander Evans' modesty, the cloak behind which he shrinks when speaking of things inseparable connected with his personal efforts, often but accentuates the giant figure who stalks ahead of the men who are only eager to follow so gallant and intrepid a man. Of commanding presence, and with a voice that penetrates to every corner of his auditorium—of whatever size it may be—Evans tells in a simple, unaffected manner the great things that transpired in and around "One Ton Camp," and Mount Erebus and upon the King Edward VII. Plateau. Clarity of vision, directness of purpose, a mastery of details and a pictorial sense of fitness and background—these, added to a distinctness of utterance and a magnetic stage charm, give to the speaker a forcefulness rarely found in the mariner-lecturer. Commander Evans' story is well worth hearing.

The Scott South Pole Expedition at the Base of Mt. Erebus

HAS THE WAR LORD PLEDGED CANADA TO GIVE ULSTER HELP?

Mr. Pardee Reads Cable Dispatch Printed in Conservative Paper.

ROGERS DOES NOT KNOW

Promises to Try to Get Minister of Militia to Attend House.

MAKES ANOTHER PROMISE

Agrees That None of Money Voted Shall Be Spent on Attack on Crown.

[Special to The Advertiser.]

Ottawa, March 20. — "It seems to me high time that a curb should be put upon the militia-mad-war-lord, who has been placed at the head of the Canadian militia by the present Administration," declared Chief Liberal Whip Pardee, in dealing with estimates for armories and citadels. Mr. Pardee pointed out that though the times of stress had caused many Canadians serious embarrassment, Col. Hughes had spent and promised over a million dollars in armories since the present Government had taken office.

Mr. Pardee read a press cablegram stating that the Minister of Militia for Canada had sent a message to Ulster that the Canadian Government would not oppose the dispatch of a first contingent of picked Canadian Orangemen to participate in the threatened civil war in Ireland. Cries of "Oh," from the members were heard as the message was read.

Super-Exuberant War Lord.

"Some stop should be put to this sort of thing," hotly said Mr. Pardee. "The war lord whom for the time being we have placed at the head of the militia has become so super-exuberant that it would seem that he can no longer confine his attentions even to Canada. I ask the Minister of Public Works, who is now leading the House, and his colleagues in the ministry, in all seriousness, if they will not take this gentleman in hand and do something to curb his reckless speech and action. He should be taught that there is enough to attend to in this country without seeking to presumptuously meddle, and by his position commit Canada to his meddling with matters which are the concern and anxiety of the mother country. May I tell the Government with great seriousness that I believe it would be well for the Government, and I am bound to say it would be well for the people of Canada, if this loquacious and meddling war lord would seem for a time to attend to his own business?

Plenty to Do at Home.

"There is plenty to keep him busy in Canada, if he proposes to administer his responsible position in a sane and economical way, and my reading of history leads me to say with pride that the wise and prudent statesmen of Britain are quite able to take care of the problems which from time to time confront them without gratuitous interference from super-exuberant, hysterical or Ulsterical meddlers who exercise a little brief authority in Canada."

Mr. Pardee said the continued absence of Col. Hughes from the House was regretable.

Hon. Mr. Rogers, as leader of the House for the time, should say whether the Government assumed responsibility for Col. Hughes' reported message to Ulster.

Hon. Mr. Rogers said he regretted that the Minister of Militia was not present. Mr. Pardee should not take too seriously the messages in the press and was confident that the Minister of Militia must have been misrepresented.

"Had he any Government authority for such a declaration concerning a call for a Canadian contingent, if he made it?" asked Mr. Pardee.

Mr. Rogers to Inquire.

Mr. Rogers replied that he would consult with the minister, and no doubt a statement would be forthcoming.

"He had better make his statement in the House," said Mr. Carroll.

"If he sent such a message without the authority of the Government what will the Government do with him?" asked Mr. Pardee. "The Minister of Militia should be in the House when public works votes or military buildings were under discussion."

Cable In Montreal Star.

Mr. Pardee called attention to the fact that the cable was featured on the front page of the imperialistic Montreal Star, a paper known to be in close touch with the Government and its individual members. It would be a relief to know the report had been manufactured out of whole cloth, but he confessed he feared there was only too much ground for it. A more or les serious crisis was concerning the British Isles. For himself he had every confidence in the foresight, firmness and wisdom of the British Government, but it was not calculated to allay feelings of prejudice and excitement for a Canadian minister to act as Col. Hughes had been reported to have acted.

To Put Check On.

Mr. Kyte urged that not another dollar be voted by Parliament toward the militia department until some satisfactory statement had been made by the Minister of Militia. "It may be that the members of this Government are not averse to manifesting sympathy with the resistence in the north of Ireland to law and order, but they have no right to commit Canada in the matter when they know that there is a large public sentiment in this Dominion strongly opposed to this threatened resistance," concluded Mr. Kyte.

Hon. Mr. Lemieux humorously said he was getting exceedingly nervous. He had read about the "Red Hand" presentation to Carson before he left for Ulster, at which Hon. Mr. Cochrane, a Canadian minister, was present. Hon. Mr. Emmerson had recently read the House the calls to arms issued to the Yeomanry of Westmorland, N. B., now came Colonel Hughes' declaration of a Canadian contingent of one thousand picked men. Canada would be into war before the people knew it.

Will Try to Get the Colonel.

Hon. Mr. Rogers hoped that the Liberals would not hold up the military estimates on that account. He would make an effort to have the Minister of Militia present when the matter came up again, and undertook to permit a full discussion in the matter.

"If we pass this vote," cautioned Mr. Chisholm, of Antigonish, "will the Minister of Public Works pledge us his assurance that none of the money voted shall be expended in any attack upon the Crown, honor and dignity of His Majesty the King." (Chers).

"Oh, yes, I think so," acquiesced Mr Rogers with a smile.

HAGEL AND WESTLAKE BOTH FOUND GUILTY

Convicted of Conspiring in Aiding Krafchenko to Escape.

Winnipeg, March 20.—The jury this afternoon at the assizes in the Hagel-Westlake case returned a verdict finding Percy Hagel and John H. Westlake guilty of conspiring to release John Krafchenko from custody in the city jail, where he was confined pending his trial for the murder of H. M. Arnold. On the second indictment the jury returned a verdict finding each of the accused guilty of aiding Krafchenko to escape.

The maximum penalty in each indictment this seven years in the penitentiary. Each prisoner took the verdict coolly.

[Canadian Press.]

R. A. Bonnar, counsel for P. E. Hagel, stated that he would appeal from the decision of the jury in the assize court. H. D. Cutler, counsel for John Westlake, could not be communicated with, but Bonnar stated that the Westlake case would also be appealed.

Sentence on Hagel and Westlake will be passed early next week. Court is not sitting today, but resumes Monday morning.

Good Red Blood

The Best Protection Against Weather Changes

Coughs and colds may come now and then, but you'll notice ruddy, well-conditioned people don't have as much trouble fighting the weather as do the thin-blooded.

Good Food is Half the Battle

If you're interested in keeping well, try

Grape-Nuts

This excellent food, made from whole wheat and barley, supplies the strength-giving, blood-making properties which Nature stores abundantly in these grains, and which are often lacking in ordinary foods.

A morning dish of Grape-Nuts is a wonderful fortifier against shivery winds. It is easily digested and its vitalizing elements are quickly transformed into rich, nourishing blood.

Grape-Nuts comes ready to eat from the package.
Add cream or good milk. Delicious!

"There's a Reason" for Grape-Nuts

—sold by Grocers everywhere

Made by Canadian Postum Cereal Co., Ltd., Windsor, Ont.

Introducing to you the "Perrin Kiddies"

They are going to introduce to YOU some real treats.
The "Perrin Kiddies" would like to take you through the newest, cleanest and finest biscuit factory in Canada. They would like to show you how much care is taken to make Perrin's the best biscuits there are, how nothing but the best of everything is used in their manufacture, how spotlessly clean everything is---how particular we are to have every biscuit worthy of the name

PERRIN'S

But since they cannot take you through the bakery, let them introduce to you a real treat---

PERRIN'S DAIRY CREAM SODAS

You will find the "Fancy Thin" kind just a little different from what you have always known as soda biscuits---and better.
The regular "Dairy Cream Sodas" will please you, if you prefer the usual soda biscuit.
Either kind comes to you crisp and oven-fresh, in sealed packages that preserve their goodness---at 5, 10 and 25c. the package. Your grocer has them. Every package guaranteed.

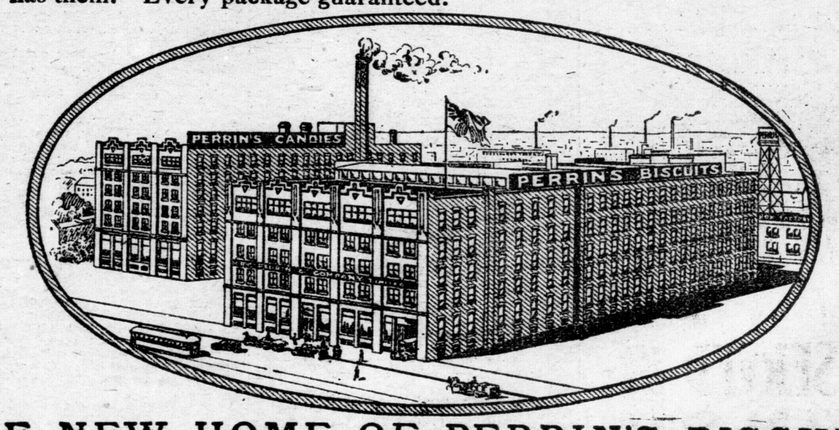

THE NEW HOME OF PERRIN'S BISCUITS
LONDON - - - CANADA

WOODSTOCK FAVORS RADIALS.

[Special to The Advertiser.]

Woodstock, March 20. — At a joint meeting of the Woodstock City Council and the board of trade, it was decided to send three delegates to Ottawa with the Western Ontario delegation, which goes on March 26, to ask Government aid for hydro radials for Western Ontario. The following gentlemen will represent Woodstock: Lieut.-Col John White, W. J. Taylor, Allan Muir.

PROMINENT MANUFACTURER.

Toronto, March 20.—H. F. Borthwick, head of the Borthwick Baking Company, died this morning. He had been suffering some time with heart trouble, on account of which he retired from the business two years ago. Mr. Borthwick came to Toronto from Ottawa about 20 years ago. He leaves a widow and our grown-up children.

Only One "BROMO QUININE," that is
Laxative Bromo Quinine
Cures a Cold in One Day, Grip in 2 Days
E. W. Grove on box. 25c

E. C. Killingsworth
FUNERAL DIRECTOR AND EMBALMER.
491 Richmond Street. Phone 3971

Smith, Son & Clarke
Undertakers
115 DUNDAS ST. PHONE 686.
629 DUNDAS ST. PHONE 672.
Residence on Premises.
Private Ambulance Service.

FERGUSON & SONS
FUNERAL DIRECTORS
180 KING STREET.
PHONES 543, 373, 2056.
OPEN DAY AND NIGHT.

GRIFFITH & WILLSIE
FUNERAL DIRECTOR
104 Dundas Street, London.
Residence on Premises. Phone 459.
Private ambulance service.
Delaware Branch, W. Acres, Mgr.

GEO. E. LOGAN
FUNERAL DIRECTORS AND EMBALMER.
418 RICHMOND ST., LONDON.
Residence on Premises.
Phone 1963. Personal Attention.
wty

Redpath
Extra Granulated Sugar Comes to your table - absolutely pure -

IF we were not sure that once you try REDPATH Sugar you will always want it, we would never have put it up in these distinctive, easily recognized cartons.

Redpath Extra Granulated Sugar stands on its own merits, and is sold under its own name, in ORIGINAL PACKAGES of size to suit any household—2 and 5 pound Sealed Cartons—10, 20, 50 and 100 Pound Cloth Bags.

70
Canada Sugar Refining Co., Limited, - Montreal.

WE MANUFACTURE AND SELL Ostrich Feathers
write or call
NEAREST BRANCH OR AGENCY

Parker's DYE WORKS
TORONTO
24
LONDON BRANCH, 211 DUNDAS STREET.

RHEUMATISM

Sciatica and Lumbago, Quickly Cured by "Kephaldol."

A druggist in Toronto said that he was asking an Old Country customer of his about KEPHALDOL TABLETS. This customer told him "I suffered from severe Rheumatism and Sciatica for twenty years, hardly ever being free from these troubles. I read about KEPHALDOL in the Glasgow papers and sent home for some. Three hours after taking two tablets, the pain was almost gone, and after taking six or seven, I hadn't a bit of pain."

This druggist went in to see his doctor about his wife and asked him if he had ever heard of KEPHALDOL. The doctor said, "Yes, I understand KEPHALDOL is a reliable sedative and anodyne, relieving pain without affecting the heart or vital organs. Since KEPHALDOL has been introduced into Canada, I have prescribed it in cases of severe Headache and Neuralgia, and just recently succeeded in helping a most severe case of La Grippe with it."

Since then, this druggist has ordered KEPHALDOL and recommended it to those of his customers who wanted something to relieve pain. If you are unable to get KEPHALDOL Tablets at your druggist's, send 50c to Kephaldol Limited, 81 Latour street, Montreal.

HAIR AND SKIN BEAUTY

PRESERVED BY CUTICURA SOAP

Assisted by occasional use of Cuticura Ointment.

Cuticura Soap and Ointment are sold throughout the world. A liberal sample of each, with 32-page Skin Book, sent post-free. Address Potter Drug & Chem. Corp., Dept. 2F, Boston, U. S. A.

—for the typewriter 3-in-One oil

RESORTS, ATLANTIC CITY, N. J.

ALBERAMRLE Leading high-class, moderate-rate hotel, Virginia avenue, near Beach. Steam heat, elevator, private baths, sun parlors, French chefs, evening dinners. Special winter and spring rate: $10 up weekly. Booklet. J. P. COPE. 61-Mar 23

THE WILTSHIRE
Virginia avenue and beach.
Ocean view. Greatly improved and refurnished. Cap. 350. Private baths, running water in rooms; elevator, etc. Music. Special, $12.50 up weekly; $2.50 up daily. Open all year. Booklet. SAMUEL ELLIS. April 10.

Always open Capacity 600. Fireproof. Sea water in all baths. Orchestra, Garage, American plan. Located between the two great ocean piers. Booklet. OWNERSHIP MANAGEMENT. ywt Mar. 30

CONTINENTAL
Tennessee Avenue, Near Beach; always open; private baths; running water in rooms; elevator; excellent table; white service; orchestra. American plan: $2.00 up daily; $10.00 to $17.50 weekly. Booklets. M. WALSH DUNCAY

Marlborough-Blenheim

CAPACITY 1100 ALWAYS OPEN
The Leading Resort House of the World.
PARTICULARLY ATTRACTIVE TO CANADIANS
During January to May
Atlantic's Great Winter-Spring Season.
The proximity of the Gulf Stream and the Southern exposure contribute a climate delightfully mild without being enervating.
Two Blocks of ocean front. 400 private baths with hot and cold sea and fresh water. Golf, Rolling Chairs, Theatres and countless amusements.
Ownership management.
JOSIAH WHITE & SONS COMPANY.
ATLANTIC CITY N.J.

13tf-t

GET OUR PRICES FOR
Tin, Lead, Zinc, Babbitt, Solder, Sheet Lead, Lead Pipe
The Canada Metal Co., Limited
FACTORIES: Toronto, Montreal, Winnipeg.

THE HOLLOW OF HER HAND

By GEORGE BARR McCUTCHEON
Author of "Graustark," "Truxton King," Etc.

"Good heavens, Viv!" he cried uncomfortably. "I—I had no idea that you cared——"

"Cared!" she cried, as he paused. "I don't care two pins for you in that way. But I would have married you, just the same, because you are worth marrying. I'd very much rather have you for a husband than any man I know, but as for loving you! Pooh!' I'd love you in just the way mother loves father, and I would not have been a bit more trouble to you than she is to him."

"'Gad, you don't mind what you say."

"Failing to nab you, Brandy, I daresay I'll have to come down to a duke, or, who knows? maybe a mere prince. It isn't very enterprising, is it? And certainly it isn't a gay prospect. Really, I had hoped you would have me. I flatter myself, I suppose, but, honestly now, we would have made a rather nice-looking couple, wouldn't we?"

"You flatter me," he said.

"But," she resumed, calmly exhaling, "you very foolishly fell in love with someone else, and it wasn't necessary for me to pretend that I was in love with you—which I should have done, believe me, if you had given me the chance. You fell in love first with Hetty Castleton."

"First?" he cried, frowning.

"And now you are head over heels in love with my beautiful sister-in-law. Which all goes to prove that I would have made just the kind of wife you need, considering your tendency to fluctuate. But how dreadful it would have been for a sentimental, loving girl like Hetty!"

He sat bolt upright and stared hard at her.

"See here, Viv, what the dickens are you driving at? I'm not in love with Sara—not in the least—and——" He checked himself sharply. "What an ass I am! You're guying me."

"In any event, I am right about Hetty," she said, leaning forward, her manner quite serious.

"If it will ease your mind," he said stiffly, "I plead guilty with all my heart."

She favored him with a slight frown of annoyance.

And you deny the fluctuating charge?"

"Most positively. I can afford to be honest with you, Viv. You are a corker. I love Hetty Castleton with all my soul."

She leaned back in her chair. "Then why don't you dignify your soul by being honest with her?"

"What do you mean?"

For a half-minute she was silent. "Are you and I of the same stripe, after all? Would you marry Sara without loving her, as I would have done by you? It doesn't seem like you, Brandon."

"Good heavens, I'm not going to marry Sara," he blurted out. "It never entered my head."

"Perhaps it has entered hers."

"Nonsense! She isn't going to marry anybody. And she knows how I feel toward Hetty. If it came to the point where I decided to marry without love, 'pon my soul, Viv, I believe I'd pick you out as the victim."

"Wonderful combination!" she said with a frank laugh. "The quintessence of 'no love lost.' But to resume. Do you know that people are saying you are to be married before the winter is over?"

"Let 'em say it," he said gruffly.

"Oh, well," she said, dispatching it all with a gesture, "if that's the way you feel about it, there's no more to be said."

He was ashamed. "I beg your pardon, I shouldn't have said that."

"You see," she went on, reverting to the original topic, "people who know Sara are likely to credit you with motives you appear to be totally ignorant of. She set her heart on my brother Challis, when she was a great deal younger than she is now, and she got him. If age and experience count for anything, how capable she must be by this time."

He was too wise to venture an opinion. "I assure you she has no designs on me."

"Perhaps not. But I fancy that even you could not escape as St. Anthony did. She is most alluring."

"You don't like her."

"Obviously. And yet I don't dislike her. She has the virtue of consistency, if one may use the expression. She loved my brother. Leslie says she should have hated him. We have tried to like her. I think I have come nearer to it than any of the others, not excepting Leslie, who has always been her champion. I suppose you know that he was your rival at one time?"

"He mentioned it," said Booth drily.

"I should have been very much disappointed in her if she had accepted him."

"Indeed?"

"I sometimes wonder if Sara spiked Leslie's guns for him."

"I can tell you something you don't know, Vivian," said he. "Sara was rather keen about making a match there."

Vivian's smile was slow but triumphant. "That is just what I thought. There you are! Doesn't that explain Sara?"

"In a measure, yes. But, you see, it developed that Hetty cared for someone else, and that put a stop to everything."

"Am I to take it that you are the someone else?"

"Yes," said he soberly.

"Then may I ask why she went away so suddenly?"

"You may ask, but I can't answer.

"Do you want my opinion? She went away because Sara, failing in her plan to marry her off to Leslie, decided that it would be fatal to a certain project of her own if she remained on the field of action. Do I make myself clear?"

"Oh, you are away off in your conclusions, Viv."

"Time will tell," was her cabalistic rejoinder.

Her father appeared on the lawn below and called up to them.

"You are wanted at the telephone, Brandon. I've just been talking to Sara."

"Did she call you up, father?" asked Vivian, leaning over the rail.

"Yes. About nothing in particular, however."

She turned upon Booth with a mocking smile. He felt the color rush to his face, and was angry with himself.

He went in to the telephone. Almost her first words were these:

"What has Vivian been telling you about me, Brandon?"

He actually gasped. "Good heavens, Sara!"

He heard her low laugh. "So she has been saying things, has she?" she asked. "I thought so. I've had it in my bones tonight."

He was at a loss for words. It was positively uncanny. As he stood there, trying to think of a trivial remark, her laugh came to him again over the wire, followed by a drawling "good-night," and then the soughing of the wind over the "open" wire.

The next day he called her up on the telephone quite early. He knew her habits. Se would be abroad in her gardens by eight o'clock. He remembered well that Leslie, in commenting on her absurdly early hours, had once said that her "early bird" habit was hereditary; she got it from Sebastian.

"What put it into your head, Sara, that Vivian was saying anything unpleasant about you last night?"

"Magic," she replied succinctly.

"Rubbish!"

"I have a magis tapestry that transports me hither and thither, and by night I always carry Aladdin's lamp. So, you see, I see and hear everything."

"Be sensible."

"Very well. I will be sensible. If you intend to be influenced by what Vivian or her mother said to you last night, I think you'd be wise to avoid me from this time on."

Prepared though he was, he blinked his eyes and said something she didn't quite catch.

She went on: "Moreover, in addition to my attainments in the black art, I am quite as clever as Mr. Sherlock Holmes in some respects. I really do some splendid deducing. In the first place, you were asked there and I was not. Why? Because I was to be discussed. You see——"

"Marvellous!" he interrupted loudly.

"You were to be told that I have cruel designs upon you."

"Go on, please."

"And all that sort of thing," she said sweepingly, and he could almost see the inclusive gesture with her free hand. He laughed, but still marvelled at the shrewdness of her perceptions.

"I'll come over this afternoon and show you wherein you are wrong," he began, but she interrupted him with a laugh.

"I am starting for the city before noon, by motor, to be gone at least a fortnight."

"What! This is the first I've heard of it."

Again she laughed. "To be perfectly frank with you I hadn't heard of it myself until just now. I think I shall go down to the Homestead with the Carrolls."

"Hot Springs?"

"Virginia," she added explicity.

"I say, Sara, what does all this mean? You——"

"And if you follow me there, Vivian's estimate of us will not be so far out of the way as we'd like to make it."

To Be Continued.

RIDGETOWN.

[Special to The Advertiser.]

Ridgetown, March 18.—Judging from the number of people who were wearing green yesterday, Ridgetown's population is mostly Irish.

William Simpson, who has spent the winter with his daughter in Detroit, returned home yesterday.

Walter Mills, K.C., is in London today.

Mrs. D. C. Fall, of Jackson, Mich., is a guest of her cousin, Mrs. L. Iler, Erie street south.

Ex-Mayor Taylor has returned from a trip to Hamilton, where he attended the grand lodge of Canadian Home Circles.

Miss Edith Van Alstyne left yesterday for Mooosomin, Man., where she will in future make her home.

Mrs. George Manniex, of St. Thomas, is here on a visit to her parents.

DRESDEN.

Dresden, March 18.—Miss Leone Munroe is in Toledo this week.

Mrs. Campbell, of Regina, is visiting her mother, Mrs. James Blackburn, North street.

Miss Mabel Bentley, of Chatham, is visiting her parents here.

Miss Lida Nelson and Miss Eva Hughson have returned from a visit to Parry, N. Y.

Mrs. James Young, who has spent the winter with relatives here, has returned to her home in Owendale, Mich.

William Elgie, of Dover, spent a few days in town this week.

N. Perry has returned from a visit to Detroit.

Mrs. George Eagleson has returned from a three weeks' visit with her daughter, Mrs. W. H. Griffith, Chatham.

Ernest Wells is in Toronto this week.

Miss Jean McLachlan, of Chatham, was a guest of Miss Lenella Cronk this week.

The Irish Tea given in the rooms over the gas office last evening by the ladies of the Presbyterian Church was a great success. The proceeds amounted to over $60.

Mr. Bock, of Chatham, is in town this week.

Miss Elma French entertained a number of the young people this evening.

Miss Lou Neilson, of Chatham, is visiting her sister, Mrs. Roy Wells.

FLORENCE.

[Special to The Advertiser.]

Florence, March 16.—Miss Hazelle Lindsay, of Bothwell, spent Monday in town.

Lorne Scarlett was a Sunday visitor at the home of Mr. Cross in Euphemia.

Miss Vera McRobert will resume her millinery duties with Miss MacLean at Bothwell, and left today.

Mrs. Frank Childs entertained a few friends.

Miss Etta Paul spent Sunday as the guest of Mrs. E. C. Elsom, near Rutherford.

At the evening service in the Methodist Church last night, Mrs. Mable-Tripp Sinclair and Miss Margaret Gage sang a duet entitled "Come, Holy Spirit, Heavenly Dove."

Mrs. James Webster celebrated her 81st birthday at the home of her son and wife, Mr. and Mrs. E. F. Webster, when about 25 assembled to enjoy the pleasant evening with their esteemed friend.

Mrs. K. Victoria Campbell has tendered her resignation as teacher in the school near town, and accepted a position at Sarnia as school teacher at a better salary. Mrs. Campbell has taught very sucessfully here for two years, and her departure is regretted.

C. J. Ellison and Guy Blackall, of Bothwell, spent Sunday at the Ellison House.

INWOOD.

Inwood, March 20. — Mrs. Wm. English is spending a few weeks in Windsor.

A few from Inwood attended the ball in Oil Springs Tuesday evening.

Gin Pills

Will Take Away the Ache and Cure that Pain in The Back—

PAIN in the back means Kidney Trouble. It may be Kidney Cold—damp, rainy weather may have inflammed the Kidneys—it may be acute Inflammation, due to Uric Acid—it may be Rheumatism or Lumbago, brought on by weakness of the Kidneys.

Whatever the Pain, The CAUSE is The Kidneys
Whatever the Pain, The CURE is Gin Pills

GIN PILLS are as soothing and grateful to the inflammed kidneys, as a cooling, healing ointment is to an angry burn.

Three or four hours after taking a dose of GIN PILLS you SEE, as well as feel, that the wonderful Medicinal Properties of GIN PILLS have reached the Kidneys and Bladder, and are doing you good. The pain gets easier—the soreness leaves the muscles—the stiffness works out of the joints—and you are soon able to straighten up and step out without a hint of pain.

Don't belittle Nature's warning. Pain in the back means that there is something wrong with the Kidneys. To neglect them, is to run the risk of having Bright's Disease, Diabetes or Dropsy.

Hundreds and hundreds of people are taking GIN PILLS right now to protect themselves against just such attacks. Do the same. Get GIN PILLS to-day—and take three or four every day until hot weather comes. A pill of prevention saves many a pain.

WRITE FOR FREE SAMPLE

You don't have to spend a cent to find out if GIN PILLS will do you good. Simply write a post card, asking for free sample of GIN PILLS. We will send you enough to try. Then, if you find that GIN PILLS help your trouble, get the regular 50c. box; 6 for $2.50, at your dealer's on our positive guarantee that your money will be refunded promptly, should you not be satisfied.

220

NATIONAL DRUG AND CHEMICAL COMPANY OF CANADA, LIMITED - - TORONTO

Miss Hilda Anderson returned to London on Tuesday.

Alfred Johnston left on Tuesday for the west, after spending the winter months at his home here.

Miss Brock, of Oakdale, arrived on Monday to take a position as milliner at Dawson & Co.'s store.

Miss Vera Parr is spending a week with relatives in London.

Mrs. J. F. Black, of Toronto, is spending a few days with her parents, Mr. and Mrs. Geo. White.

L. D. Brown spent a few days in Port Huron recently.

Mr. and Mrs. W. R. Dawson entertained a number of friends at a card party on Wednesday evening.

HAVE PRETTY HAIR

Soft, Fluffy, Abundant—Use Parisian Sage — It Stops Falling Hair and Itching Scalp.

If your hair is not as soft and beautiful, or as fresh and full as that of some friend, do not despair—do as she does—give it daily attention. Beautiful hair is largely the matter of a little care. If it is too thin, make it grow. If it is too dry and brittle, soften it up—lubricate it. If you have dandruff it is because the scalp is too dry and flakes off. Freshen up the scalp and dandruff will go.

Parisian Sage, sold in 50-cent bottles at drug and toilet counters, is just what you need—it softens the scalp, nourishes the hair roots, immediately removes dandruff, and makes the hair wavy, lustrous and abundant.

Parisian Sage quickly stops itching head; cleanses the hair of dust and excessive oil; takes away the dryness and brittleness, makes it seem twice as abundant, and beautifies it until it is soft and lustrous.

You cannot be disappointed in Parisian Sage. Always sold by W. T. Strong & Co. on money back if not satisfied plan. Look for the trade mark —"The Girl with the Auburn Hair." It's on very package—accept nothing else.

SANTAL-MIDY
Standard remedy for Gleet, Gonorrhoea and Leucorrhoea. IN 48 HOURS. Cures Kidney and Bladder Troubles.

SPRING ANNOUNCEMENT

As a Reminder to You

that we are Well Equipped to execute your orders for all classes of

Dry Cleaning

including Spring Costumes, Gloves, Coats, Skirts, Waists, Gowns etc., also Draperies, Covers, Net Curtains and all household furnishings cleanable.

A phone order to our office will immediately bring one of our motor deliveries to your door

Reasonable Charges
Prompt Service
Reliable Work

JACKSON THE CLEANER

OFFICE AND WORKS, 253 DUNDAS STREET

English Rheumatism Capsules are guaranteed to relieve the worst forms of rheumatism inside of a few hours, and to cure permanently if given a fair trial. They act directly upon the uric acid in the blood, and will not upset the stomach. Price, 50 cents only at TAYLOR'S MARKET DRUG STORE, 399 TALBOT.

WHOLESALE RETAIL

LONDON'S LARGEST JEWELERS.
Wholesale, Retail and Manufacturing.

Wristlet Watches, 15 jewel, 9k, solid gold, guaranteed movement,.....$15 to $20
Gold-filled .....$7.50 to $12

We have a large range of Wristlet Watches from $2 up.

Try this store for good values twelve months in the year.

WRAY'S
234 Dundas Street, London, Ont.

Palace Livery
ROSS & BOSS.
Carriages for funerals and all other occasions. Automobile service.
619 DUNDAS STREET. PHONE 838.

Use Connell's Coal
CHESTNUT, STOVE AND EGG, $7.00 per ton.
LARGE SIZE PEA COAL, $5.75 per ton.
We recommend our Pea Coal for the range and heater. It has the value of chestnut in these burners and saves you the difference in price, which is $1.25 per ton.
Offices:
Dundas and Richmond Sts. Phone 770.
Colborne St. and C. P. R. Phone 1096.

GOOD GLASSES.
By relieving you of abnormal and burdensome eye-strain, will help you make an honest living. They are our contribution to the progress and happiness of mankind.
THE BROWN OPTICAL COMPANY,
237 Dundas Street—Phone 1877.

KRYPTOK
Two Pairs of Glasses in One
G. R. GRICE
OPTICAL SPECIALIST.
180 Dundas Street, Upstairs.
zxt

RAILROAD MEN
We can save you money in buying your Watches from us. Terms to suit.
Geo. H. Zwicker
Phone 1742. 650 Dundas Street.
ywt

W. H. WINNETT
D., L. & W.
Scranton Coal
Gives perfect satisfaction. Try it and be satisfied also. All sizes; well screened, and prompt delivery. Phone 481. Office, Horton and William streets.
ywt

WE ARE RECEIVING
Nice Scranton Coal
daily, and can save you money by burning our .al.
HEAMAN & SON
York and Burwell Streets. Phone 312.
ywt

We are expert repairers of Leather and Mesh Hand Bags.
S. K. MILROY & CO.
260 Dundas Street, Near Wellington.
ywt

The Most Beautiful Wall Papers
Made are to be seen at Colericks'. The prices are reasonable and within reach of the most modest purse.
We can show you as well the very latest ideas in home decorating.
COLERICK BROS.
212 Dundas Street.

The London Loan & Savings Company of Canada
Quarterly Dividend No. 80.
Notice is hereby given that a dividend at the rate of 6 per cent per annum has been declared on the capital stock of the company, for the current quarter; also a bonus at the rate of 1 per cent per annum, and same is payable on the 1st day of April, 1914.
M. J. KENT, Manager.

Now is the time to prepare for a big crop in the orchard. The wise orchardist will prune and spray thoroughly. See Sharman & Baker, about supplies London P. H. No. 4. ywt

Phone 470.
For Best COAL
John Mann & Sons
425 York St.

$1 Any Article In Our North Window
ONE DOLLAR
C. H. Ward & Co.
DIAMOND MERCHANTS AND JEWELERS.
374 RICHMOND STREET.
ywt

HAMILTON'S
Ale and Porter
Cannot be excelled. It's a favorite drink with many, and will suit you if you try it.

Special Diamond Sale
DIAMOND HALL STORES
In order to reduce our tremendous stock before moving preferring to turn it into cash for our alterations, we offer the following values:
Gents' Diamond Rings
$15, $20, $25, $30, $50, up to $200
All At Special Sale Prices
Ladies' Diamond Rings
$10, $12, $15, $18, $20, $25, $30, up to $150
All At Special Sale Prices
"Diamonds are a safe investment at our sale prices."
W. G. YOUNG
official watch inspector of C. P. R. and G. T. R.
214 Dundas St. 674 Dundas St.
ywt

Pure Ingredients
Everything that goes into Johnston Bros.' XXX Bread is absolutely pure and of tested nutritive value.
We use the best ingredients to make the best bread.
JOHNSTON BROS.
XXX BREAD
IT IS BEST BY FAR.

LOCAL NEWS

World's Great Battles.—Three of the greatest battles the world has ever known will be Evangelist Belcher's subject Sunday night at the York Street Mission Hall. George H. Andrews, of the Forest City Quartet, will sing.

Invited for Fourth Year.—Rev. D. W. McCamus, pastor of the Colborne Street Methodist Church, has received the unanimous invitation of the trustee board to remain a fourth year as pastor of the church.

Express Appreciation.—Rev. W. D. Whitmore, the board of managers and the members of the First Congregational Church are expressing their appreciation of the kindness of the other denominations in offering the use of their lecture halls for services while the church is undergoing repairs.

Struad Much Better.—John Struad, who attempted to take his own life by cutting his throat with a razor two weeks ago at his home, 362 York street, and who is now in Victoria Hospital, is reported as being greatly recovered.

Visiting Old Home.—John Bell, of Denver, Colorado, a former London boy, and a successful structural engineer of Colorado, is visiting in London. For some years past he has been superintending large works of construction in the Southwestern States. He is on his way to Welland, where his mother resides. His sister, Miss Lily Bell, is a student at the Western University.

London Missionary Ill.—Miss Marjorie Nash, a young London lady who left last fall for Honan, China, as a missionary for the Women's Foreign Missionary Society of the Anglican Church, has been taken seriously ill according to a cablegram received by her parents, Mr. and Mrs. Abner F. Nash, of 32 Beaconsfield avenue. An attack of pleurisy resulted in serious complications and it may be necessary for her to abandon her work and return home.

Lecture at St. Angela's College.—The pupils of St. Angela's College enjoyed a highly interesting and instructive lecture given at the college yesterday afternoon by Rev. Dr. Brennan, of St. Peter's Seminary. The Reverend Father spoke on "The Catacombs of Rome" and in clear, forcible language depicted these monuments of Christianity—the burial places of the martyrs and the home of the early church.

To Open Hospital Wards.—This afternoon, from 3 to 5, the new west wing of the Victoria Hospital will be open for the inspection of the public. The wing will be used for the housing of tuberculosis patients, the children's ward and the new eye, ear, nose and throat department. It is complete in all its appointments and will be put in service on Monday.

Huron College Appointments. — The following are the Sunday appointments of Huron College: Church of the Redeemer, Rev. Principal Waller, D. D.; Eastwood, C. W. Foreman; Millbank, H. B. Metcalf; Beachville, F. Lewin; Belmont, E. Westby; Aged People's Home, A. E. W. Ingram and J. S. Johnson.

Walter Gunn Back.—Walter E. Gunn, who resigned the secretaryship of the board of trade, Prince Albert, Sask., and accepted a similar position with the Vanderhoof, B. C., Board of Trade, is in the city visiting his father, John Gunn, 327 King street.

Prof. Powys' Last Lecture.—John Cowper Powys, M. A., will close his lecture series in the Masonic Hall, under the auspices of the Women Teachers' Guild, Monday night, by a lecture on "Dostoievsky and Nietzsche: a Contrast in Philosophy." A recent lecture given by Prof. Powys at Toronto University on Dostoievsky was so well received that an extra lecture number was demanded, to deliver which Prof. Powys returns to Toronto on Wednesday. He returns to England on April 7.

"Our Daily Bread."—"Our Daily Bread" will be the Sunday morning subject on which Rev. Dr. Charles R. Flanders will preach in the First Methodist Church. It is one of a series on the Lord's Prayer. The sermon will be preceded by a five-minute address to children. All the Sunday services will be in keeping with the evangelistic series of meetings being held in the First Methodist Church and the choir will render special music. Rev. C. W. Sykes, who is conducting the special week-night services, will preach in Windsor on Sunday.

PLAN TO INSPECT SITE

Special Dray Committee Will Go Over Proposed Locations.

The special committee appointed to investigate the claim of city draymen for a suitable stand, following their expulsion from York street, will meet on Monday afternoon to inspect a couple of sites which have been suggested for the purpose.

The Grand Trunk has agreed to give room in its freight shed for a dray office for all the men, but the offer, it was stated at the meeting of the board of control yesterday, is not acceptable to the draymen. If this suggestion were accepted, a girl might be placed in charge of the office and the men could take regular turns in handling the business.

NO SPLIT IN THEIR RANKS

Local Suffragists Unanimous for New Organization.

London suffragists, with the exceptions of one or two members of the local suffrage association will unite with the newly-organized Canadian National Union of Suffrage Societies, the inaugural convention of which is being held in Toronto this week attended by local delegates.

One of the officers of the London Suffrage Association, who is understood to sympathize with the English militants to some extent declined to discuss the situation here with The Advertiser. Other officers declared that there would be no split in the suffragist ranks here.

PUT A VICTROLA IN THE HOME.
Real solid enjoyment comes to every home where a Victor Victrola has been installed. It is always ready, and the music of the best masters, as well as the popular ragtime of the day, is available. In the Victrola Parlors of Ye Olde Firme Heintzman & Co., Ltd., 242 Dundas street, London, Victrolas may be procured in price from $20 to $300.
M 9, 21, 28

Barnard's Guessing Contest Closed

Mr. George Brundritt, stores department of G. T. R., is the winner of the prize watch in Barnard's guessing contest. This 17-jewelled Regina watch which Mr. Brundritt receives, was wound at 8 o'clock a. m. on the 17th of March, and it stopped at 3 minutes and 22 seconds to 7 p. m., March 18. The lucky guess was 5 minutes to 7 o'clock. Mr. Brundritt is to be congratulated, as he wins one of the finest Swiss watches made. The Regina watch is stocked in all sizes by Mr. J. S. Barnard only in London.
b

NEW VICTROLA RECORDS.
There is always something new in Victrola Records in the Victrola Parlors of Ye Olde Firme Heintzman & Co., Limited., 242 Dundas street, London. Each month sees additions to the large selection on hand. There is hardly anything you may ask for that you will not be able to get.
M 9, 12, 16, 21, 28.

TONE IN A PIANO.
Sixty-three years' testing stands behind the piano manufactured by Ye Olde Firme, Heintzman & Co., Ltd., 242 Dundas St., London.
Its tone had made it the favorite with every real musician. This tone is clear, rythmic, the essence of delight to the senses, and a tone which will always live because it is protected by ingenious construction against the ravages of time. Tone is always guaranteed whether it may be an upright, a miniature baby grand, or concert grand.
M 11, 14, 21, 25

The construction of a couple of tank cars, specially equipped for fire fighting, is a new departure on the part of the C. P. R. They are, in general, of the standard construction. They have been built to the designs of the company by the American Car Company; and the idea is to operate them in pairs. Apart from the end arrangement of the auxiliary equipment, they are of identical construction. Each car carries a tank of 8,438 imperial gallons, and on the end of each car there is a 20 by 10-inch duplex fire pump, using steam from the locomotive boiler. The corresponding end of the other car has a rack construction on which can be carried 6,000 feet of fire hose. The car is designed for weight capacity of 100,000 pounds, so standard fifty-ton trucks are employed. These tank cars have done good service in the United States.

MRS. FARNWORTH
Announces her millinery opening of spring styles for Monday, March 30, and following days. 434 Hamilton road. Phone 4495. Open evenings
85u

BOYS and girls can enjoy a Brownie Camera right from the start. Popular with grown-ups too. Prices $1.00 to $12.00. Prompt developing and finishing of films.
J. H. Back & Co.
210 DUNDAS STREET. ywt

WANT AN ARCHITECT FOR SCHOOL BOARD

Trustees Place Themselves on Record as Favoring Permanent Official.

WILL PAY COMMISSION

New Appointee Is Likely to Receive $,2000 Retainer as Well as Fees.

The board of education put itself on record at a special meeting Friday afternoon as favoring the appointment of a permanent architect, providing that such an official might be engaged, without interfering with the moral rights of architects who may now have work under way for the board. The building committee was asked to report on this proviso, and the matter of appointment will be taken up later.

Trustee A. E. Silverwood started the ball rolling by introducing his motion to engage an architect at a salary of $2,000 per annum, the official to be paid a 3 per cent commission on all construction work exceeding $50,000. The mover argued that the board, continuing its practice of engaging different architects, was forced to pay a five per cent commission on all work, and he believed that by retaining a permanent official at the salary instanced a large amount of money would be saved.

For the most part the other trustees agreed with the resolution, but some objection was made to naming a fixed salary, it being contended that the board could probably secure an architect for a lower figure.

To meet this Trustee Silverwood suggested that instead of a stated salary the permanent architect be paid 4 per cent on all work up to $50,000 and 3 per cent on all above that amount.

Wants One-Year Terms.

Trustee Dr. W. J. Teasdall wanted it distinctly understood that the appointment of an architect would not be permanent, and he urged that all candidates for the position be clearly told that an appointment was only for one year at a time.

There was a great deal of additional discussion, Trustee Teasdall moving to appoint an architect, but not stipulating a salary, and Trustee John M. Gunn putting forward an amendment to the amendment to approve of the principle, and refer the matter to the committee. This was the final action of the board.

School Plans Selected.

The secretary reported that the Ontario Society of Architects had made its award in the competition for plans for the new eight-room public schools, prepared by local architects, and the communication of the society was given to the building committee.

Salary Increases Approved.

The board accepted the recommendation of the finance committee to increase the maximum salaries of public school principals and woman teachers, but ordered the increases to date from April 1 this year, instead of January 1, 1914, and September 1, 1914, respectively. The principals of schools having from six to ten rooms will receive a maximum of $1,700, and those of eleven rooms and over, a maximum was $1,600. The women teachers will have their maximums increased from $800 to $900. The increases in both cases will be made at the rate of $50 per annum, though in the cases of the principals, the committee recommended $100 increases.

The increases will mean an additional expenditure this year of about $3,000.

Women's Increase Qualified.

In the case of the women teachers the committee recommended that the increases be given "to all entitled to the same," which means that the board will act on the confidential report of Inspector C. B. Edwards before handing out extra remuneration to the teachers.

Trustee E. R. Dennis and Dr. R. W. Shaw were named as the board's representatives on the radials-waterways deputation to Ottawa next week.

A motion was put through authorizing the building committee to pave the grounds of Talbot Street School with asphalt, at an estimated cost of $800.

Rowat's Coffee Pleases people who are particular. 45c per pound.
T. A. ROWAT & CO.
250 Dundas St.—Phones 3051-3052.
ywt

APPOINT "U" PROFESSOR

Woodstock Collegiate Will Have Temporary Services of W. J. Patterson.

Professor W. J. Patterson, M.A., of the Western University, has been appointed to the staff of the Woodstock Collegiate Institute, to temporarily fill the vacancy caused by the resignation of C. L. Brown.

Professor Patterson is head of the department of mathematics and philosophy in the arts faculty of the Western University, but as the lectures at the university close at Easter, his new appointment will not interfere with the duties at the Western University. He will take charge of the Woodstock Collegiate in several weeks, or immediately upon the conclusion of lectures in the university.

Closed, heated carriages for every occasion. Phone Huestion's Livery.

CHIEF LITERARY WRITER FOR THE GRAND TRUNK SYSTEM.

The news bureau in connection with the publicity department of the Grand Trunk System, under the direction of Mr. H. R. Charlton, has been augmented by the appointment of Mr. Walter S. Thompson as chief literary writer. The developments that are taking place in Canada through the building of the Grand Trunk Pacific are important and items of human interest with news value are sent out daily from the railway news bureau to newspapers not only in Canada, but the United States and Europe. This necessitates an organized staff in connection with the publicity work of the trans-continental railways, and Mr. Thompson has been chosen on account of his capabilities to a position in this branch of the work.

Mr. Thompson is a journalist of wide experience. He began his career as a reporter on the St. James' Gazette, a London evening newspaper, notable for its literary standard. Later he joined the C. A. Pearson organization of newspapers, first acting as a sub-editor on the Evening Standard, and afterwards engaging in special work for the Standard and Daily Express in London. Later, he was associated with the Harmsworth regime, under Mr. J. L. Garvin, on the Observer.

In 1909, he left London for the antipodes, being engaged on the New Zealand Herald, in Auckland, and later as a free lance in Melbourne and Sydney, Australia. From Sydney, he came to Canada, and two years ago joined the staff of the Daily Witness. Soon after, the Daily Telegraph was inaugurated, and he was appointed city editor of that paper. Latterly, he has been city editor of the Montreal Herald and Daily Telegraph.

The Manor Tea Room
MOLSONS BANK BUILDING.
Special This Afternoon: Toasted Cheese Sandwich and Fruit Salad.
Private rooms reserved for special occasions.
ywt

COAL GENUINE PLYMOUTH ANTHRACITE.
Get together with your neighbors and order a car.
Jas. H. Herrick, Agent
Prices on Application.—Phone 2694.
ywt

Clear Your Skin and Cleanse Your Blood by taking
B. A. Mitchell's
SARSAPARILLA.
114 Dundas Street. Phone 623. Established 1846.
ywt

ROSS', Limited
London and Edmonton

Ladies' Wear
Just received a shipment of latest Suits, the product of a leading manufacturer. They are everything that could be desired in style, material and finish. Prices from ..... $13.50 to $40.00

Coats
In the newest models. Every garment a creation of art and perfect in design and finish. THESE GARMENTS ARE WINNING FAVOR IN A MOST EXCEPTIONAL MANNER. Prices .....$7.75 to $40.00

Special in Ladies' Cloth, Silk, and Black Voile Dresses
These garments are practically sacrificed in order to make room for our incoming goods in this line.
Regular $18.50 to $19.50, for.....$13.75
Regular $16.50, for.....$10.00
Regular $11.75, for.....$7.50
Regular $10.00, for.....$6.75

Waists
Several clearing lines are now on our counter at most alluring prices. See them while they last.

Furs
OUR SPECIAL CLEARING PRICES STILL RULE IN THIS DEPARTMENT, ALTHOUGH INDICATIONS POINT TO VERY DECIDED ADVANCES IN ALL LEADING FURS FROM NOW ON.

Phone 1319 196 Dundas St.

London Conservatory of Music and School of Elocution, Ltd.
"GODOWSKY SYSTEM"
Ask for year book and curricula. Phone 1101.
LOTTIE L. ARMSTRONG, Registrar.
F. LINFORTH WILLGOOSE, Mus. Bac., Principal.
zxt

YOU NEED NOT BE SICK.
OXYGEN
Nature's Greatest Curative Agent. Administered by the Oxypathor.
WILL EXPEL DISEASE
Inquire into the science of Oxypathy. Use one in your own home and you will experience a wholesome change in your views regarding the treatment of the sick.
No Drugs. No Battery. First Cost the Only Cost. Lasts a Lifetime.
FOREST CITY OXYPATHOR CO
Room 215 Dominion Savings Building.

THE PUREST INGREDIENTS
that money can buy are used in
Ruddy's "Hol-Sum" Wrapped Loaf
Why don't you try it? It costs no more than other bread.
Phone 2173 or 4477 and our driver will call.
Bake Shop 2 Carlton Ave.
zxt

Harold Meek
NATIONAL OPERA OF CANADA.
Studio: London Art Club.
Apartment: Molsons Bank Building.
TELEPHONE 4429.
ywt

Have You Tried
Our Honey Nougat Caramels
If not, try them now. We are making them a specialty this week.
ALSO HONEY KISSES.
J. M. CHIVAS
117 DUNDAS. ywt

PARNELL'S
John Dough Bread
For Sale in all the Principal Towns, Cities and Villages in Ontario

Below We Give You a Partial List of Places Where PARNELL'S BREAD Is Sold

Toronto	Acton	Woodstock
London	Stratford	Putnam
Tilbury	Rockwood	Innerkip
Wallaceburg	Listowel	Drumbo
Grimsby	New Hamburg	Ayr
Grimsby Beach	Tara	Woolverton
Vineland	Allenford	Elmstead
Courtland	Newbury	Thamesford
Tillsonburg	Tecumseh	Campbelville
Delhi	Glencoe	Goderich
Corinth	Bothwell	Clinton
Simcoe	Lachlan	Wingham
Aylmer	Puce	Brucefield
Lawrence Station	North Buxton	Exeter
Port Rowan	Staples	Centralia
Port Stanley	Blytheswood	Denfield
Shedden	Kerwood	Walsingham Centre
West Lorne	Wyoming	Fletcher
Iona	Petrolea	Moulton
South Buxton	Komoka	Arner
Merlin	Point Edward	Chesley
Leamington	Ingersoll	Colchester
Wheatley	Dunnville	Stony Point
Corunna	Port Burwell	Clandeboye
Guilds	Straffordville	Baden
Muirkirk	Mount Elgin	Elmwood
Blenheim	Salford	and many others.

Be Sure and Eat More of
Parnell's Bread
It's Good for You and Your Family
ywt

Make the Best of Your Opportunities
Here is one of them:
The last time you looked at that Bank Account of yours what did you see?
We hope it was a good round balance, and might we remind you that you are only getting 3% interest on it.
The Old Huron & Erie of London
OFFERS YOU 4½%
for amounts of $100 and over left in the Debenture Department for a short term of years.
If you haven't a Bank Account the above does not appeal to you—but we are ready waiting with a Pass Book to be entered up in your name with your first deposit. Call in for it at either of our City Offices.
MAIN OFFICE—442 Richmond St., London.
MARKET SQUARE OFFICE—4-5 Market Square.
BRANCHES ALSO AT
St. Thomas, Winnipeg, Man. Regina, Sask.
T. G. MEREDITH, K. C., President. HUME CRONYN, General Manager.

SECOND SECTION

London Advertiser

SECOND SECTION

51st YEAR. LONDON, ONTARIO. SATURDAY, MARCH 21, 1914. PRICE TWO CENTS

Arkona Fruit Belt Is Second to None In Ontario and It Lacks Nothing But Transportataion Facilities

Great Lambton District Making Splendid Progress Despite Enormous Handicap Which Will Be Removed With Building of Radial---Live Board of Trade At Back of Great Movement for Advancing Arkona's Interests.

ALL KINDS OF AGRICULTURE ARE BEING CARRIED ON WITH BEST OF RESULTS

Arkona District Also Becoming Noted for Its Poultry Raising, While the Honey Industry Is Making Fine Progress—Large Quantities of Cheese Are Being Shipped From the District and Figures Show Big Output of Apples.

[By Staff Reporter.]

Arkona, March 20.—Fruit farming is not the only industry in the Arkona section. All branches of agriculture are carried on, and great results are being obtained. Poultry raising is one of the big features, and each year, many tons of fowl are sent over the 12-mile haul to Watford for shipment to London.

One buyer, Thomas Pressey, has shipped out as high as 5,800 pounds of poultry in one season ,and his business is no larger than those of a number of other dealers. The egg business shows correspondingly large returns.

Farmers Own Factory.

The Arkona Cheese and Butter Company, a co-operative concern, owned and operated by farmers, ships out on an average of 65 tons of cheese each year, and sends 1,200 pounds of cream, weekly, to Kerwood to be made into butter.

The Keyser factory, four miles east of Arkona, shipped 73,000 pounds of cheese and 89,000 pounds of cream to Kerwood last year, while the Burnham factory, three miles to the southwest, sent out 106,000 pounds of cheese and 14,000 pounds of butter, via Watford. All these shipments would have been made through Arkona, the natural shipping point, were railway facilities available here.

Last year, the Arkona evaporator factory, which is owned by Manford Shear, of Dunnville, shipped fifteen carloads of dried apples via Thedford, which amount represents 17,500 barrels of green apples. This figure is over and above the very large amount of barrelled green apples sent out by this company.

The Honey Industry.

Isaac Langstroth, last year, shipped 17,000 pounds of honey, and George Huntley, another Arkona apiarist, shipped 10,500. There are many other men in the bee business who shipped equally large amounts of the sweet product. Fruit farming and bee-raising are naturally connected with one another, as it is the work of the bees to inoculate the fruit blossoms.

These figures are quoted to show what Arkona is actually doing at the present time in producing food products for the outside market, and what may be expected when railway service is provided.

Women's Institute.

Who ever heard of a Women's Institute with enough civic patriotism and enterprise to collect several hundred dollars in order to improve public property? Arkona has such an institute!

The women of Arkona are as keenly alive to the advantages and needs of their village as are their husbands, their fathers, their brothers and their sweethearts. They determined that the time had arrived when the appearance of the Arkona Cemetery should be improved and set out to find the money for the improvements.

To Erect Fine Gates.

The nucleus of the fund came in the shape of a contribution of $100 from Dr. McGibbon, an Arkona old boy, now living in Edmonton, and the ladies have succeeded in raising close to $300 more. They have let the contract for a set of ornamental gates to cost $360, and have also made a grant of $75 to assist in building a new fence around the cemetery property, just east of the village.

The institute, of which Mrs. H. Rook is president and Miss Anna Carnaghan secretary-treasurer, has taken over the responsibility for the care of the cemetery, and has made arrangements whereby any person contributing one dollar may have the graves of friends or relatives kept green and suitably decorated with flowers.

Doing Their Share.

In this way, the women of Arkona are doing their share toward improving the village. They are quite as much interested as the men in all matters of public welfare. When the radial meeting was held in the Baptist Church on Wednesday night, the ladies comprised quite as large a proportion of the audience as the men, and they listened with the greatest possible interest to the various speeches. When Arkona achieves the success that she is bound to achieve, the board of trade and the councillors will be forced to give their womenfolk no small portion of credit for the success of the undertaking.

Hub of the Lambton Fruit District

[By Staff Reporter.]

Arkona, March 20.—For the purpose of confronting the Ontario Power Commission with the actual condition of affairs that exists in Arkona and vicinity, for the purpose of proving that Arkona has a superior claim for a radial railway, and for aiding the commission's experts in their consideration of radial possibilities in this section, the Arkona Board of Trade is securing complete data on farming records at the present time, and the possibilities for the future.

Farmers Assisting

To this end every farmer in the vicinity is being asked to fill out a blank statement showing the business that he does at the present time, and the shipping that he would do if a railway were constructed into Arkona. Grain, apples, small fruits, vegetables, honey, seeds and live stock are included in the list, and the farmers are responding to a man, to the call of the trade board.

Arkona is the hub of the great Lambton fruit belt, and a radial line will give it equal shipping advantages with London and Sarnia, the executive of the board of trade points out, in a recent circular. And to back up its statements, there are given a few examples of actual results.

Some Actual Results.

For instance, a 45-acre fruit farm, owned by E. D. Morningstar, provided $8,000 worth of fruit in one year, and Edward Richter's fifteen acres of fruit netted him $3,000. David Johnson took in $4,400 from 25 acres, and Henry Rooks secured the neat sum of $1,800 from five acres of fruit. These four examples—and there are scores of others just as convincing—show the great possibilities that exist in this section.

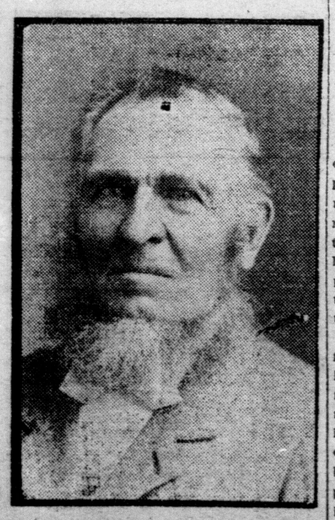

JOSEPH C. JAYNES, reeve of Arkona, and one of the oldest and best-known residents of the village. Mr. Jaynes is 78 years of age, but as hale,hearty and active as ever. He has been in the village council for twenty-five terms.

Cannery Assured When Radials Reach Arkona

[By Staff Reporter.]

Arkona, March 20.—With the building of a radial railway line, Arkona has been promised a branch of the Dominion Canners' great chain of canneries. The enormous output of fruit and vegetables in this district, all of which must now to hauled to distant towns, gives ample proof of the need of such a factory and the business that it might be expected to do.

One of the manufacturing ends of the fruit business is being met by the Rivers Brothers, who operate the Arkona basket factory. In this factory The Advertiser reporter saw big Arkona logs being sawed into wafer-like strips for the manufacture of all grades of peach and berry baskets, berry boxes and crates. This firm employs a number of hands, and is doubling its capacity this year. But it needs railways to market part of its output.

There are many acres of timber available in the Arkona district, available for the reason that the lumber companies have never tackled them, owing to the lack of transportation requirements.

BERRY AND GRAPE FARM OF ROBERT RIGGS INSIDE VILLAGE OF ARKONA

BUSINESSMEN AND FARMERS OF ARKONA SECTION ARE AWAKENING TO THE GREAT POSSIBILITIES AND BRINGING DISTRICT INTO THE LIMELIGHT

[By Staff Reporter.]

Arkona, March 20.—The village of Arkona and the great district that surrounds it, are in the position of a ship without a rudder. The lacking Arkonian rudder is railway transportation facilities, and if Arkona's Board of Trade, and the Associated Boards of Trade of Lambton County succeed in the efforts that they are now putting forth, the rudder will be forthcoming in the shape of an electric line from London to Sarnia, via Arkona.

Arkona, lying along the east border of Lambton County, 35 miles from London, and 33 miles from Sarnia, is not a large village, but it is one of the few smaller inland municipalities of Ontario, devoid of transportation and shipping facilities, that have succeeded in holding their own against the big attractions held out by the cities and by other districts more fortunately served.

Neglected By Railways.

The great railway companies have done nothing for Arkona and district, but Nature, to a large extent, has made up for the oversight of the corporations. The Arkona district is the ship, staunch, solid, massive, and complete except for the rudder. Nature has supplied the keel, the decks, the fittings and the other parts of the vessel; the men of Arkona, as represented in the village council, the board of trade and the councils of the adjacent townships, are negotiating for the radial rudder.

Arkona has hydro power now, although the transmission lines of the Ontario commission are many miles from her borders. Arkona's power belongs to a number of Arkona businessmen which means that Arkona's power belongs to Arkona, for the reason that Arkona's interests are their interests. On the Aux Sable River, which sweeps majestically past the village, power, in plenty, to meet the needs of illumination and manufacturing, is being developed by means of a 12-foot dam, and Mackenzie & Mann engineers have estimated that 6,000-horsepower may be turned out on the spot by increasing the height of the dam and backing up the river for some miles.

Arkona is in the centre of one of the richest and most productive fruit districts of Ontario, a district that has yet a long way to go before its highest state of cultivation will have been reached. The farmers of the Arkona district grow fruit of all kinds produced in the province, and they claim that their product cannot be beaten anywhere. Thousands of acres are laid out in fruit trees, and every year thousands of dollars' worth of fruit is hauled seven miles to Thedford, the nearest shipping point. Does anyone wonder that Arkona wants railway connection and wants it very much? If the district has gone ahead at the rate shown by actual figures it has gone ahead, what may it accomplish with the one great drawback removed?

Businessmen Awake.

The businessmen of Arkona and the business farmers of the district are keen men. They are awake, very much awake, to the possibilities of the land, and they are determined, at any cost, to secure the railway accommodation they desire. Two years ago, they formed a board of trade, largely through the efforts of Dr. E. M. Copeland. J. F. Dickison, C. J. Ready, Fred Nelson, John L. Fuller, Joseph Wilcox, J. L. Brown and a few others, and that board of trade has been accomplishing things ever since. Dr. Copeland was the first president, and he's president still. J. F. Dickison was the first secretary-treasurer, and no one has suggested that the job be taken away from him. C. J. Ready is the vice-president, and up to the time of writing, no one had come forward to oust him from the position. Arkona's Board of Trade has a capable lot of officers, and they are doing wonders in advancing the interests of this district.

Here's one of many things in which the board has well justified its existence. The express companies charged the fruit farmers of the Arkona section on the regular 100-pound basis, or about $700 a car on all fruit shipped to the west. The Arkona Board of Trade and the other organizations comprising the Lambton County Associated Boards of Trade took the question up with the moguls of the express world, and succeeded in securing for Arkona the same price that is given the Leamington growers, viz.: $225 per car. This one act has saved the Arkona growers thousands of dollars.

The men comprising Arkona's Board of Trade are live wires. They know the natural advantages of the section, and they have determined that they shall be developed to the greatest possible extent. They are spending money, their own hard-earned money to put Arkona on the great fruit map of the world, and with railway connection, which they now feel sure is bound to come, they will succeed.

Arkona in Limelight.

When the recent radial convention was held at London, there was no more enthusiastic deputation from any one of more than one hundred municipalities represented, than the Arkona delegation. Arkonians were on hand in numbers and they made themselves felt and heard at the great gathering in the Masonic Hall in the Forest City. A large banner proclaimed, the merits and advantages of Arkona, and hundreds of bright yellow bills pointed out to the world at large, that Arkona was just about the niftiest thing in captivity when it came to a real, live, sure-enough, all-wool-and-a-yard-wide place in which to live. No one had anything on the Arkona men at the London conference.

Jack Dickson a Live Wire

Makes Fine Living From Arkona Land Started With Little

[By Staff Reporter.]

Arkona, March 20.—When Philip Austin, a young Englishman, plucked up his courage and decided, ten years ago, that he would own some property of his own, he hadn't a dollar. But he bought a place on the annual installment plan for $2,800, and today owns thirteen acres of Arkona land, now worth in the neighborhood of $5,000, and practically paid for. And he has had a living for himself and family all that time as well.

Mr. Austin showed The Advertiser man over his property, and told of the splendid success which has attended his ten-year effort to make good. He goes in entirely for fruit and vegetable farming, and has several greenhouses for the raising of winter vegetables, vegetable plants and some flowers.

He Made Good.

"It was a case of root, hog, or die with me, said Mr. Austin, "and I went into it. I have spent some money from time to time on the place, and it brings me in an average of $1,000 a year and our living. In the winter we raise lettuce, which is sold locally and at Sarnia, and which does more than pay our coal bill for heating the greenhouses. Last year I sold 200,000 tomato plants to the Dominion Canners, and also 1,500 bushels of tomatoes off three acres, which brought me in about $700."

"Do you believe in the small farm idea?" Mr. Austin was asked.

Prefers Small Farm.

"I certainly do," he replied, "for it is in many ways preferable to the old style of farming on a large scale. The man who can look after a small place with the assistance of his family is in a much better position than the man with a large farm who has to depend on hired help. The labor problem is driving the farmers of this province to the small farms. Good land around here will average about $100 an acre, and if we succeed in getting a radial line you will see the values go up two to three hundred dollars per acre. I estimate that it costs me in excess of $100 a year for teaming between here and Thedford, and this cut-in on my profits would be eliminated with a railway at our doors. Last year, for instance, I sent from this farm over one thousand bushels of plums alone.

"Situated as we are at the present time," he said, "it is a good day's work to go to London or Sarnia, owing to the lack of railway accommodation. A radial railway would be the finest thing that could be secured for this locality."

Some Facts About Advantages of Arkona Town

[By Staff Reporter.]

Arkona, March 20.—Here are a few things the Arkona Board of trade points out on the back of Arkona envelopes:

1. ARKONA has an electric power plant supplying cheap power for industries and lighting purposes.
2. ARKONA has 48 live businessmen, a basket factory, sawmill, flour mill, cheese factory, woolen mill, and evaporating factory.
3. ARKONA has good local and long-distance telephone service.
4. ARKONA has splendid educational advantages.
5. ARKONA is in the richest fruit district in Western Ontario.
6. ARKONA has climate and soil conditions unexcelled for small fruits, from which large returns are realized.

$1,400 WAS REALIZED ON FRUIT GROWN ON TWO ACRES NEAR ARKONA!

JACK DICKISON IS A LIVE WIRE OF ARKONA TOWN

Secretary-Treasurer of Board of Trade Keen To Advance District.

BELIEVES IN HOME TOWN

Points Out That Arkona District Has Every Natural Advantage Necessary.

[By Staff Reporter.]

Arkona, March 20.—Some people say that J. F. Dickison—in Arkona they call him Johnnie Dickison—is full of hydro. Perhaps he is, if being a real live wire demands such a filling. Mr. Dickison is the original hydro enthusiast with a capital "E," but his great enthusiasm is for a hydro radial from London to Sarnia, with Arkona as one of the bright particular points on the line.

If hard work and plenty of it, optimism and more of it, ability and bushels of it will bring a radial into Arkona, J. F. Dickison will supply the requisites. Mr. Dickison is secretary-treasurer of the Arkona Board of Trade, having held the position ever since the formation of that organization, for which organization he was largely responsible.

Believes In Home Town.

He believes in the future of Arkona, and he is devoting time and money toward bringing that future nearer. As a partial recompense for his labors, it is said that Mr. Dickison will be given the reeveship in 1915. If works count for anything it would seem that he well deserves the honor.

Mr. Dickison was born and reared in Arkona, which may have something to do with his great love for the village. He knows every inch of it, and every inch of the country that surrounds it. He can tell you just where the raspberries grow in the greatest profusion, just what land is producing the best results in peach-raising, just who is the most scientific farmer in the district. He knows them all, and they all know Jack Dickison. He's a hustler from the ground up, and then some. When not booming the board of trade and Arkona in general, Mr. Dickison conducts a woolen knitting mill, which is one of the village's leading industries.

Interesting Parentage.

The secretary of the board of trade comes of good old English stock, and fighting stock at that, which, in another way, accounts for his progressive attitude for railways and the development of Arkona. His grandfather, Dr. James Walker, was a British army surgeon who was on duty on the Island of St. Helena during

Continued on Page Fifteen.

ARKONA HAS HARNESSED AUX SABLE

[By Staff Reporter.]

Arkona, March 20.—When the Ontario Power Commission builds its radial from London to Sarnia, it will be able to secure auxiliary energy to the extent of at least 6,000-horsepower at Arkona.

Arkona is one of the few villages in the country which develops its own hydro power. About seven years ago, a number of local men decided that their village should have some of the advantages enjoyed by the people of the cities, and they set to work to harness the waters of the Aux Sable River.

Formed Power Company.

The result was the formation of the Rock Glenn Power Company, with a capitalization of $18,000, and having as its president, J. L. Fuller, a prominent local merchant. The company erected a 12-foot dam on the river and built a powerhouse, where today sufficient energy is being developed to light the town, and provide juice for the several factories.

Hundreds of tons of water pour ove a concrete structure, which took five carloads of cementto construct, and drive two big turbines which in turn operate the dynamo that produces the electricity. Owing to the great number of creeks which feed the river, there is never a scarcity of water even in the summer season, and at a very small expense, Arkona is getting all the power that it needs.

Can Develop 6,000-Horsepower.

Engineers employed by the Mackenzie & Mann interests, who some years ago investigated the power proposition here when an electric railway was under consideration, declared that with a dam of sufficient height 6,000-horsepower could be developed with ease. At the present time, the fluid for lighting purposes is sold at 10 cents per kilowatt hour, with a monthly meter rent of 25 cents, and commercial juice is sold at about $20 per horsepower on a flat-rate basis.

Many farmers are also being supplied with power for lighting their houses and other buildings, and it is anticipated what with the further development of the natural resource, the Ontario commission will be in a position to supply all the farmers of the district from this point of manufacture.

The men who own the local company are receiving a satisfactory dividend on their investment, but are willing. The Advertiser was told, to turn the plant over to the commission 100 cents on the dollar, so anxious are they secure a radial railway.

Emperor Maximilian Betrayed and Shot by the Mexicans.

The veteran secret service officer, Col. Ford, who saw a good deal of service in Mexico recalls a bit of history which is appropriate at this time of renewed trouble in the land over which the ill-fated Emperor Maximilian ruled for so short a time.

"I was to introduce myself in the Mexican capital," relates Col. Ford, "as a rich United States gentleman from the north and a sympathizer with the Confederacy. My work was to be entirely independent of the American minister and I was to report happenings at Maximilian's court direct to the department.

"I had no difficulty in satisfactorily establishing myself on friendly terms with several personages of importance in the Imperial party, which was then in power, and within a week was presented to both Maximilian and his handsome wife, Carlotta. I shortly became on intimate terms with both and could not help observing that, while they endeavored to make the most of the situation, particularly in public, they were filled with nervous apprehension and misgiving. With but few of their own nationality about them and a doubtful following among the changeable people of the half-barbaric country, they appeared to me like a couple of castaways on an inhospitable island.

Unfortunate Empress Carlotta.

"My sympathy went out to them at once, as I could see even then what the result of the rash experiment would be. Poor Carlotta! I spoke to her in German at our first meeting and never shall I forget the glad light that came into her sad and beautiful face for the moment as she heared the familiar tongue. We were soon quite friendly and I thought her the most beautiful, as well as the gentlest, of women.

"Later I was ordered by the state department at Washington to privately impart to Maximilian the information that the United States intended to insist on an enforcement of the Monroe doctrine as regards the occupation of Mexico by the French troops. That was probably the most painful duty that I ever had to perform. I felt as if I had in some way betrayed the confidence of these two, who seemed to be almost friendless in a strange land, with none to lend assistance to extricate them from the meshes in which they were involved.

"Carlotta heard me request a private interview with her husband, and, evidently suspecting from my manner that the message was of unusual importance, insisted on being present.

"I blundered through the difficult task as best I could. Both listened in perfect silence to what I had to say. He stood beside his wife, cold and stern. His eyes seemed to have a far-away look, as if reviewing the past and more shadowing the fateful future. He had the blood of a hundred generations of generals in his veins, and never flinched a muscle, although I believe that he decided at that moment to seal his failure with his life.

"None knew better than he that as soon as the information which I possessed became public the imperial power in Mexico would cease to exist, and that his life would be demanded within the hour.

"Carlotta, who had sat the whole time, with her large, sad eyes fixed on me, advanced to where I was standing, and, laying her hand on my arm, said, in her musical German tongue, and a voice that I will never forget: "Then you, too, have turned against us, who have so few friends in this awful land?" There was nothing of anger or reproach in her tone.

The uncomplaining helplessness of the poor child was almost too much for me. Maximilian saw the emotion which I could not altogether suppress, and relieved me somewhat by kindly taking my hand and telling me that I had but done my duty.

Seeks Aid From Napoleon.

"I met him by private appointment later in the day, and he explained the plan he had decided upon to induce his wife to at once return to France, for the ostensible purpose of obtaining assistance either from Napoleon or from her own private resources, as she had quite recently become heiress to an enormous amount of money in Austria.

"'As for me,' said he, 'I will remain here to the bitter end, rather than to return to my country a dethroned emperor. A soldier's death is preferable to the derision of a Paris mob or the patronizing condolences of my own people. My poor wife will be among friends, and when we part here it will, I believe, be for the last time on this earth.'

"His prediction proved true. I assisted in the departure of the unhappy Carlotta, and could hardly restrain the tears which swelled to my eyes when I saw how eagerly she grasped at the forlorn hope of being able to get sufficient financial assistance from Napoleon or her own fortune to maintain the imperial party in power without the aid of the French troops.

Maximilian Shot by Traitors.

"Maximilian deemed the Imperialist cause hopeless, and would not consent to any further activity against the rebels, as he considered it a useless sacrifice of human life. He was as solicitous as ever in the care of his troops, but would not consent to an advance against the enemy.

"We passed the spare time in playing billiards and in waiting for the news that would dissolve the Imperial party, which had a few months before clamored for a king and a monarchial form of government. Then came the false report of poor Carlotta's death. I don't know where the rumor started. We were playing billiards at the time the dispatch was handed to him. He read it through, dropped his chin upon his breast, brushed a tear from his eye, and said in a choked voice, 'It is better so.' A moment thus and he handed the paper to me.

"I believe that his soul died that instant, and that the rifle balls of his executioners, some two or three weeks later, but stopped the functions of a body in which human existence was totally extinct. I never heard him speak again.,

"He grasped my hand in a mechanical sort of way, and I was too much overcome by the affliction to say a word.

"That was the last time I saw him. The next day I was ordered to Washington, and when I called at the palace to bid him good-bye I learned that he had ridden out to a distant fortress, and I could not await his return.

"Shortly after my return to Washington the crash came, and just as I anticipated, the news that the Monroe doctrine was to be enforced shattered the Imperialists like chaff before the wind.

The French troops were withdrawn from the republic and poor Maximilian was left to his fate. He never knew that the report of his wife's death was a mistake. She is now in a European sanatorium, where a dreary existence of 46 years has been dragged out by her."

Since that day, Mexico has usually been seething with revolution, and at the present time the situation resulting from the murder of a British subject presents a serious outlook which is causing great anxiety to our neighbors across the border.

JIM LARKIN VISITS OXFORD; STUDENTS SANG "RED FLAG"

Rough Eloquence of the Famous Irish Agitator Won a Hearing From an Aristocratic and Hostile Audience.

Oxford University, the conserver of custom and aristocracy, recently had a rude shock in the visit of Jim Larkin. He fights against traditions nursed by the university. He strives to break the wealth, if not the wisdom, which are its being. For, although one finds in Oxford a due, and perhaps an over-proportion of Radicals and Socialists, in the main the university rests upon inequality to wealth. It is the playground of the idle rich. The influence of Dons is against progress and towards petrifaction. Perhaps the most daring and advanced of thinkers, in practice they are timid over all. The man who sees the final goal and every intervening step is liable to be discouraged from facing so much toil and trouble. He gives up persevering and sits down for present pleasures and the enjoyment of thinking what might be done. But he who only sees the next turning in his arduous path, knowing it attainable, strives ever onward. He may not reach the ideal end of philosophy, but he will make progress and accomplish his appointed work, for good or ill.

"Head of Child—Heart of Gold."

The latter man is Larkin. He was described to me as being "the head of a child and a heart of gold." He cannot grasp the benefits of wealth and inequality, the beauties of the better class, the uplifting influence of culture and champagne. Aristocracy does not to him palliate starvation. He sees and feels the slums of Dublin. And as he sees, he strikes. The one outstanding impression gathered from his presence is of sincerity. He may be wrong in theory and in practice, his eyes may be shut as he fights, but he believes the battle is for the good.

In appearance Larkin is tall, with iron gray hair and a face evident of much trouble endured. His dress is not of latest fashion and his voice shows force rather than affectation. He is moderately intellgient, for how otherwise could he coin his phrases so neatly and carry conviction with his words? His strength comes from sincerity—its truest source.

There Were No Fights.

The meeting was held in the Corn Exchange, which was crowded to the doors. The Bishop of Oxford was asked to preside, but, although willing, was unable to do so. More than one hundred stewards were enrolled, in view of the many rumors of plots to interrupt or injure the speakers. But the best of order prevailed when the test came. Whether it was on account of the figure of Larkin or the number of stewards, disturbers held their peace. Larkin usually challenges his interrupters to step outside, but at this meeting there were no fights. The president of the local trades council was chairman and the speech of the evening came soon after 8 o'clock.

Amusing Features in Strike.

Larkin's speech was divided between conditions in Dublin and the Chipping Norton strike. The latter concerns 250 men in a blanket and cloth factory near Oxford. They have struck for the right to join a union and the situation is attended with many amusing features. There have been imported about 50 strikebreakers and an equal number of policemen for their protection. The wives and children of the strikers amuse themselves at the expense of the policemen. The men live at the expense of the union which they were not allowed to join. So far everyone seems satisfied and even enthusiastic. The end is not in sight.

Regarding Dublin, Larkin has had to acknowledge a defeat in the strike and also at the polls. He is now endeavoring to organize the workers so that they will be better able to defend themselves. A rather ambitious outcome of this plan is the attempt to secure money in order to found a co-operative workers' association in Dublin. This is an ambitious undertaking, how ambitious perhaps Larkin does not realize. He has as yet made no great progress towards his goals, but his hopes sustain him. "Not all the efforts of popes or archbishops, combined with capitalists, would arrest its progress," said he, speaking of Socialism.

Sang "The Red Flag."

The audience were infected by the arguments or enthusiasm of the speaker. At the conclusion they sang "The Red Flag" with immense energy.

Larkin and a few of his undergraduate friends visited the Union Debating Society later. There was a debate on the Conservative constructive policy in progress and the Socialists had their say at the end. Some feeling has been raised on account of their coming on the floor of the House, where visitors are not allowed. This went so far as a suggestion to have Larkin put out during the proceedings, which was negatived by the president.

Taken on the whole and considering those who got into the meeting, those who were turned away, and those who decided not to go, a great deal of interest was occasioned by the visit. Sides were taken by all, the majority against the violation of the peace of mind and pocket.

MUNCEY.

[Special to The Advertiser.]

Muncey, March 20. — Miss Gladys Pulling, of Melbourne, visited her grandmother, Mrs. Ruby, recently.

Miss Francie Maur, of Paris, is visiting her uncle and aunt, Mr. and Mrs. John Stuart.

Mrs. Pulling and daughter Ethel are spending the week with the former's mother, Mrs. Reily.

The monthly meeting of the Women's Missionary Society was held yesterday at the home of Mrs. Bell.

The South Caradoc Mutual Improvement Society held a debate last evening on women's suffrage. Miss Bell, assisted by Mrs. Stuart and Mrs. Reily, supported the affirmative, while Mat Bell and Cecil Reily opposed them. The affirmative won.

It Is Of Interest To Every Woman

How Dodd's Kidney Pills Cured Mrs Lance

Pembroke Woman Suffered for Fifteen Years Before She Found Quick Relief and a Complete Cure.

Pembroke, Ont., March 20.—(Special). Of peculiar interest to women is the story of the cure of Mrs. Morile Lance, well known and highly respected here. Let Mrs. Lance tell that story in her own words.

"For about fifteen years I was a very sick woman," she says. "My sleep was broken and unrefreshing and I had a bitter taste in my mouth in the morning. I was often dizzy and flashes of light floated in front of my eyes. My limbs were heavy and I had a dragging across the loins.

"At last rheumatism was added to my troubles and I also suffered from lumbago, dropsy and gravel. I felt that my kidneys were the cause of all my troubles and decided to try Dodd's Kidney Pills. From almost the first they did me good, and after taking twelve boxes I am again a well woman."

Women who suffer should learn that the cause of their troubles is bad kidneys. Having learned that, the rest is easy. Thousands of Canadians will tell you out of their own experience that Dodd's Kidney Pills always cure bad kidneys.

HOW TO PREVENT ACID STOMACHS AND FOOD FERMENTATION

[By a Stomach Specialist.]

As a specialist who has spent many years in the study and treatment of stomach troubles, I have been forced to the conclusion that most people who complain of stomach trouble possess stomachs that are absolutely healthy and normal. The real trouble, that which causes all the pain and difficulty, is acid in the stomach, usually due to, or aggravated by, food fermentation. Acid irritates the delicate lining of the stomach and food fermentation causes wind, which distends the stomach abnormally, causing that full, bloated feeling. Thus both acid and fermentation interfere with and retard the process of digestion. The stomach is usually healthy and normal, but irritated almost past endurance by these foreign elements—acid and wind. In all such cases—and they comprise over 90 per cent of all stomach difficulties—the first and only step necessary is to neutralize the acid and stop the fermentation by taking in a little warm or cold water immediately after eating, from one to two teaspoonfuls of bisurated magnesia, which is doubtless the best and only really effective antacid and food corrective known. The acid will be neutralized and the fermentation stopped almost instantly, and your stomach will at once proceed to digest the food in a healthy, normal manner. Be sure to ask your chemist for the bisurated magnesia, as I have found other forms utterly lacking in its peculiarly valuable properties.—F. J. G.—Advt.

SPRING BLOOD IS WATERY BLOOD

HOW TO GET NEW HEALTH AND NEW STRENGTH AT THIS SEASON.

Spring ailments are not imaginary. Even the most robust find the winter months most trying to their health. Confinement indoors, often in over-heated and nearly always badly ventilated rooms—in the home, the office, the shop and the schools, taxes the vitality of even the strongest. The blood becomes thin and watery and is clogged with impurities. Some people have headaches and a feeling of langour. Still others are troubled with disfiguring pimples and skin eruptions, while some get up in the morning feeling just as tired as when they went to bed. These are all spring symptoms that the blood is out of order and that a medicine is needed. Many people take purgative medicines in the spring. This is a serious mistake. You cannot cure yourself with a medicine that gallops through your system and leaves you weaker still. This is all that a purgative does. What you need to give you health and strength in the spring is a tonic medicine that will enrich the blood and sooth the jangled nerves. And the one always reliable tonic and blood builder is Dr. Williams' Pink Pills. These Pills not only banish spring weakness, but guard you against the more serious ailments that follow, such as anaemia, nervous debility, indigestion, rheumatism, and other diseases due to bad blood.

Mrs. Freeman Leslie, Greenwich, N. S., writes: "We have found Dr. Williams' Pink Pills the very best family medicine there is. I was completely run-down and could not sleep or do my work. I was very nervous and the least sound startled me. I began using Dr. Williams' Pink Pills and they soon brought me back to the best of good health. They also cured my husband when he was suffering from a severe attack of rheumatism."

If you are ailing this spring you cannot afford, in your own interest, to overlook so valuable a medicine as Dr. Williams' Pink Pills. Sold by all medicine dealers or by mail a 50 cents a box or six boxes for $2.50 from The Dr. Williams' Medicine Company, Brockville, Ont.

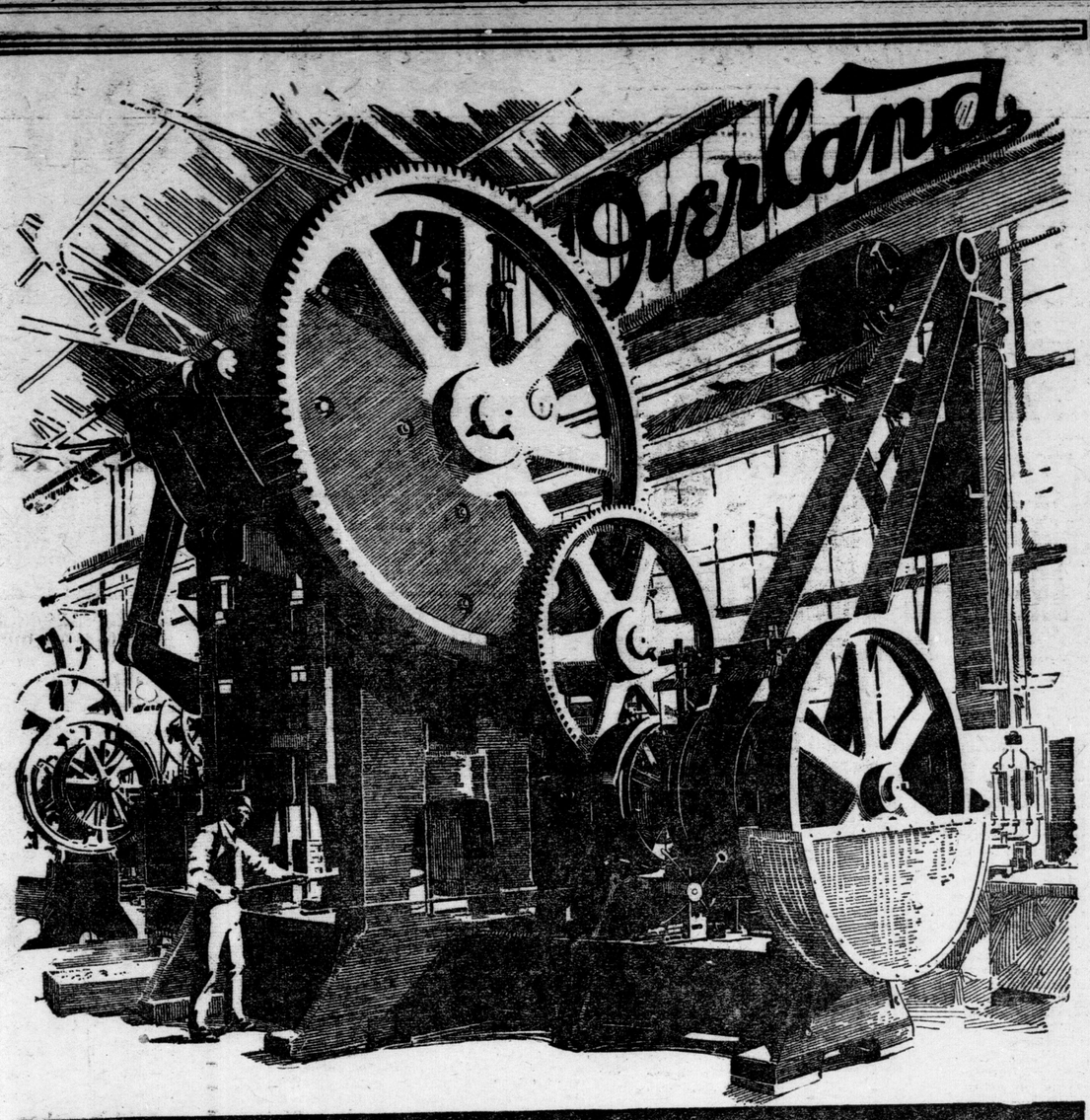

Two Radiator Shells Per Minute

THE above machine is another one of the numerous Overland cost reducers. This machine turns out 120 whole outside radiator shells per hour.

Small manufacturers, who must by necessity use small equipment, can only turn out two per hour.

We make two per minute!

There you have the difference—which is one of the many reasons why the Overland costs less than any other similar car in the world.

This machine costs $12,500.00. It is 18 feet high, weighs 185,000 pounds, and has a capacity of 100 tons or 200,000 pounds pressure.

It is called the "double toggle press" and is one of the most remarkable economizers used in the automobile business.

Thus you see why the Overland costs 30% less than any other similar car made.

'Phone our dealer today for a demonstration.

J. C. BEEMER, 150-152-154 Carling Street

The Willys-Overland of Canada, Limited, Hamilton, Ont.

Manufacturers of the famous Garford and Willys-Utility Trucks and Overland Delivery Wagons. Full information on request.

$1250

Completely equipped f. o. b. Hamilton, Ont.

Electric head, side, tail and dash lights
114-inch wheelbase
35 horsepower motor
Three-quarter floating rear axle
Timken and Hyatt bearings
33 x 4 Q. D. Tires
Brewster green body
nickel and aluminum trimmings
Storage battery
Deep upholstery
Mohair top, curtains and boot
Clear-vision, rain-vision windshield
Cowl dash
Stewart speedometer
Electric horn
Flush U doors with concealed hinges

$1425

With electric starter and generator, f. o. b. Hamilton, Ont.

BOY WORKERS MAKE BASEBALLS FOR BIG LEAGUE GAMES.

A section of the Reach factory at Phi ladelphia, showing how small boys, who ought to spend their time playing baseba ll, are, instead, busy every day making balls for professional players.

RIDGETOWN.

[Special to The Advertiser.]

Ridgetown, March 20. — Rev. G. M. Dunn, of Toronto, a former pastor of Mount Zion Presbyterian Church here, arrived in town this morning, and will assist at the funeral of the late Dr. B. Lake.

Dr. H. A. Dempster, of Detroit, has returned home after spending a couple of days with his parents here.

Freeman Passmore, of Grand Rapids, Mich., is spending a few days here with his mother, who is quite ill.

Miss Helen Buller, nurse, has gone to New York, where she has accepted a position as night supervisor of a colony hospital.

EDDY'S FIBREWARE

TUBS AND PAILS RETAIN THE HEAT OF THE WATER MUCH LONGER THAN THE WOODEN OR GALVANIZED IRON TUBS, ARE CHEAPER THAN THE LATTER, AND WILL NOT RUST THE CLOTHES.

THEDFORD.

[Special to The Advertiser.]

Thedford, March 17.—Mrs. Edna Waite and daughters Unice and Ruth, of Sarnia, are visiting Mrs. Waite's parents, Mr. and Mrs. John Fleming.

Mrs. Fred Jennings and daughter Gladys spent Monday in Forest.

Mrs. Harris, of Camlachie, was a recent visitor in town and vicinity.

Miss Flossie Cornell, of Detroit, is here on a visit to her parents, Mr. and Mrs. John Cornell.

George Traver is spending a few days in London.

W. C. Tudor is in London this week attending a convention of the W. O. W. Lodge.

Buy the Best

when you buy table silver for your home. When your selection is

1847 ROGERS BROS.

"Silver Plate that Wears"

quality and beauty of design are both assured. Made in the heaviest grade of plate, hence its wonderful popularity.

Sold by Leading Dealers

Social Happenings of the Week

London Art Club.

A most delightful travel talk was given by Mrs. Anderson, of Toronto, to members of the London Art Club in the new studio, Dundas street, Thursday evening. Mrs. Anderson illustrated her address with some charming pictures of the old world cities—Venice, Florence, Rome and Naples—which formed the theme of the lecture.

In a most inetresting way the speaker led her hearers through scenes which tourists to the European continent love to visit. Through Venice, with its wonderful canals, bridges and palaces, and Rome, where pictures of many famous ruins and buildings were exhibited, including the Bath, Hadrian's magnificent villa, and the Coliseum. The ill-fated city of Pompeii, with many pictures of the lava-covered ruins, and excavations was also described most graphically by Mrs. Anderson.

At the close of the address a social hour was spent. Refreshments were served, Mrs. R. C. Barklie, Mrs. H. D. Burke and Miss Fitzgerald being in charge.

King's Daughters.

The quarterly meeting of the City Union of King's Daughters was held in the "Y" rooms, Dundas street, Thursday evening, when representatives were presnt from the Golden Link Circle of St. George's parish, the Christ Church Circle, and members from the Y. W. C. A. Circle. Miss Davis, president of the Union circles, occupied the chair.

Some very encouraging reports of the years' work were presented by the three circles, showing that much good is being done in a quiet way by the order in London. It is hoped shortly to form a fourth circle in the city. Part of the business session was occupied by a discussion of arrangements for the provincial convention of King's Daughters, to be held in this city early in October next.

Miss Gunn, of St. Thomas, gave an interesting talk to those present, pointing out Christ's tenderness and reverence for women, and how the women of Eastern countries were awakening to a sense of their need of knowledge and education. In the Far East there was a great opportunity for women missionaries and Christian women doctors, who could enter the harems and carry the gospel message to those women still in darkness.

Miss Lang, the Y. W. C. A. Travellers' Aid, was also present and described the work she was carrying on at the city depot in caring for and protecting strange girls and young women.

DANCES.

Among several bright and enjoyable St. Patrick affairs which marked the afternoon and evening of last Tuesday, none were more delightful than the dance given by the members of the Avarcian Club in the Dominion Savings Building. The ballroom was prettily decorated with green harps, flags and shamrocks, and the music discoursed by the Cortese orchestra proved most inspiring to the "tangoers" present.

Noticed among the guests were: Mr. and Mrs. J. E. Spaliman, Mr. and Mrs. A. H. Purdom; Mr. and Mrs. B. H. Higgins, Mr. and Mrs. John Garvey, Mr. and Mrs. Charles Hunt, Mrs. Basil Sterling, Miss Fitzgerald, Mr. and Mrs. R. Kitchen, Mr. and Mrs. Fred J. White, Mr. Gordon Hunt, Mr. K. Campbell, Mr. Fred Wand, Mr. Jack Barnard, Dr. Scott, Mr. R. J. Toley, Mr. T. P. Rowatt, Mrs. E. Struthers, Dr. Roy Farmer, Miss McCormick, Miss McNeil, Miss Coughlin, Miss White, and others.

On the committee responsible for the success of the dance were Mr. H. B. Barnard, Mr. F. Ginge, Mr. W. Prine and T. Rowat.

Members of the "Marguerite" Club held a most successful dance in Dayton and McCormick's dancing academy on Tuesday evening, when over fifty couples were present and enjoyed an attractive program of waltzes and two-steps. Dancing was indulged in till midnight, all the guests voting the Marguerites most winning hostesses. Misses G. Neely, J. M. Johnson and Lyons were three of the young ladies who arranged the enjoyable affair.

A GOOD MEDICINE FOR LITTLE ONES

Baby's Own Tablets are an excellent remedy for little ones. They are a gentle laxative which sweeten the stomach, regulate the bowels, banish constipation, worms, colds and simple fevers, and make the child happy, healthy and strong. Concerning them Mrs. Pierre Tousignant, Ste. Sophie de Levrard, Que., writes: "I have found Baby's Own Tablets an excellent remedy for my little ones and would not be without them." The Tablets are sold by medicine dealers or by mail at 25 cents a box from The Dr. Williams' Medicine Company, Brockville, Ont.

TRAVELS 5,465 MILES TO HER OWN WEDDING

WASHINGTON, D. C., March 21.—Miss Fay Milburn, a popular society girl, is going to Honolulu to marry Lieut. R. L. Gaugler, U. S. A., stationed at Honolulu. The wedding was to have taken place at Washington, but Lieut. Gaugler was transferred to Hawaii, and even his wedding is not sufficient excuse to win a leave of absence.

Daughters of the Empire.

Very enjoyable indeed was the "Birthday Party" given on Wednesday afternoon by Mrs. R. W. Puddicombe, at her residence, "The Beeches," in aid of the Queen Victoria Memorial Fund of the Lord Roberts' Chapter.

Mrs. Puddicombe received her guests attired in a becoming gown of black and white, and Mrs. T. H. Smallman collected the pretty silk "birthday" bags, from which the handsome sum of $60.00 was realized.

The tea table was artistically arranged with pink tulips, and Mrs. W. E. Hodgins, Mrs. Beddome, Mrs. Arthur Smith and Mrs. Niven poured tea and coffee. Assisting were Miss Meta Macbeth, Miss Beddome, Miss Smart, Miss Barbara Brown, Miss Jean Allen, and Miss Hobbs. Mrs. E. H. Johnston and Mrs. H. D. Burke invited to the tea-room.

Miss Katherine Smart was chosen as regent of the Princess Patricia of Connaught Chapter, Daughters of the Empire, at the annual meeting held on Friday last. Other officers elected were: First vice-regent, Miss Mary Meredith; second vice-regent, Mrs. Gerald Pearson; secretary, Mrs. John McClary Moore; treasurer, Miss Jean Allen; standard-bearer, Mrs. A. A. Alexander. The Princess Patricia of Connaught is honorary regent of the chapter which bears her name. An expression of regret was recorded at the resignation of Miss Beddome, who has been regent for the past three years.

Following the business of the meeting Miss Smart served afternoon tea.

MOTHERS' CLUBS

Members of the Victoria School Mothers' Club were declared the winners in the return debate held on Thursday evening in the kindergarten room of Chesley Avenue School, when the subject under discussion was, "Resolved, That country life is better for children than city life." The Mothers' Club of the latter school voiced some strong arguments of the affirmative, but the judges finally decided that the ladies arguing for the city had advanced the most points. Mrs. Kirkpatrick led the discussion for Victoria School, supported by Mrs. McKim and Mrs. McDonald, and for the Chesley Avenue School, Mrs. McCrae, Mrs. Hyatt and Miss Andrews spoke for the affirmative side.

Mrs. Tanner, Mrs. Coombs, and Mrs. Calder filled the difficult role of judges. During the evening Mr. Baylis gave several gramaphone selections that were highly pleasing. At the close of the meeting the ladies of Chesley Avenue Club served sandwiches. On Tuesday evening the same debate was held in Victoria School when the members of the Chesley Avenue Mothers' Club were declared the winners.

St. Patrick's Supper.

The St. Patrick's supper given on Tuesday evening in the Y. W. C. A. residence, Wellington street, was well attended, over 100 people being present. The table and parlors were appropriately decorated with St. Patrick's decorations, and presented a most inviting appearance. A pleasing program followed the supper, when musical numbers, readings, or recitations were contributed by the following: Miss Georgia Newbury, Miss Frances Evans, Miss Estella McConnell, Miss Cora Banghart, Miss Nettie Jones, Miss Marjorie Talbot, and Mr. T. Williamson. Rev. H. H. Bingham, pastor of Talbot Street Baptist Church, occupied the chair, and made an admirable chairman.

PERSONAL.

Miss Frances Tupper, daughter of Mr. Stewart Tupper, Winnipeg, and granddaughter of Sir Charles Tupper, is the guest of Mrs. Becher, "Thornwood."

Mr. and Mrs. Marshall Graydon returned from their honeymoon trip on Sunday night.

Mrs. Fowler, Miss Fowler and Mrs. Yorke Miller, of Victoria Apartments, will not receive again this season.

Miss Florence Burdon, of Waterloo street, gave an informal little tea on Tuesday afternoon in honor of her guest, Miss Bluechner, New Baltimore, Mich.

Mrs. Ernest Smith, of "Tuellyn," South London, is visiting her father, the Hon. Adam Brown at Hamilton.

What will probably be the closing meeting of the London Skating Club for the season, was held yesterday afternoon in Simcoe Street Rink. Music was furnished by the harpers and afternoon tea was served by Miss Helen Gibbons.

Mrs. A. B. Greer, of York street, entertained on Saturday afternoon last at a delightful bridge, in honor of Miss Tory, who has been the guest of Mrs. James Patterson Miller, Marley place. Miss Tory has since returned to her home in Brantford.

Mrs. Prittie, 529 Talbot street, will receive for the last time before removing to Montreal, on Wednesday afternoon next, March 25.

A pleasant evening was spent at the home of Mr. and Mrs. Charles Mitchell, Edward street, by members of the choir of Knox Church, South London. The time passed quickly with games and music, and before the guests left for home, a dainty supper was served by Mrs. Mitchell.

Mrs. John Carling gave a small dinner on Monday evening, when the guest of honor was Mr. John Cowper Powys, M.A.

A pleasant military euchre on Tuesday evening claimed Mrs. Gustave Rice, of Ridout street, as hostess. Favors were won by Mrs. George McLachlan, Mrs. Nelson, Mrs. Shannon and Mrs. Taylor.

Mrs. Anderson, wife of Professor Anderson, of Toronto University, who addressed the London Art Club on Thursday night, was the guest of Mrs. C. R. Somerville during her stay in London.

Much interest is being evidenced in the visit of Lady Holder, of Australia. On Thursday evening next the distinguished visitor will speak under the auspices of the London Suffrage Society. During her stay in London she will remain with Mrs. Gordon Wright, Elmwoood avenue.

Y. W. C. A. Appeal.

At the regular monthly board meeting of the Y. W. C. A., held recently, it was found that owing to the heavy expenditures of the past months, the finances had fallen behind, and in order ot wipe out the deficit it was decided to have the secretary appeal to the city of London. A few of the board ladies reported having received donations from a number of business men who had given such encouragement that it was thought well to continue the canvass amongst them. It is now some years since the Y. W. C. A. made any appeal to the public for assistance.

Minard's Liniment Company, Limited.

Have used MINARD'S LINIMENT for Croup; found nothing equal to it; sure cure. CHAS. E. SHARP.

Hawkshaw, N. B., Sept. 1, 1905.

ENGAGEMENT ANNOUNCED.

Mr. and Mrs. Samuel Willis announce the engagement of their only daughter Alberta M., to Mr. Vernon P. Wyant, of Ingersoll, son of Mr. and Mrs. G. V. Wyant, Petrolea. The marriage will take place quietly Easter week.

Mr. and Mrs. John Calder of St. Clarens avenue, Toronto, announce the engagement of their eldest daughter, Woodman (Birdie) to Mr. Lawrence Frederick Thrower, only son of Mr. A. E. Thrower, Strathroy, the marriage to take place in April.

DICKISON A LIVE WIRE

Continued From Page Thirteen.

the great war in which Napoleon Bonapart met Gen. Wellington at Waterloo, and his grandmother, a trained army nurse, actually attended the great French leader during his last illness, following his banishment to St. Helena. His mother was born on the island during the war.

After the war Dr. Walker was pensioned, and with his wife and family came to Canada, where he settled at Hickory Corners, Adelaide Township, Middlesex County, a short distance west of London. Dr. Walker was the first medical man to locate in this section of the country, and soon became one of the best-known men in the district. He died in 1856, and is buried on the John Ireland farm, London road. He had seven children, and most of his descendants are living in Middlesex and Lambton Counties.

Some Ancient Relics.

Mr. Dickison has in his possession a number of surgical instraments used by his grandfather in the British service more than one hundred years ago, and he prizes them highly. One of the relics is an old-fashioned tooth-puller, which contrasts interestingly with the machinery used in this day and age for the painless extraction of food-mincers.

"We have the finest district in Ontario right here in Lambton County," said Mr. Dickison to The Advertiser, "and all we want is railway connection. That is the only thing that is holding Arkona back at the present time. When we get it we will be on easy street. We compete with the best of them now, so you can see what we will be able to do with equal facilities.

Stay In Ontario.

"Intensive farming is the great thing in Ontario today," he continued, "and instead of one man having one hundred acres, you will see ten men, ten families and ten homes on every hundred acres. There is need for no man to go west when such land is available as we have here. During the summer, every Monday, Wednesday and Friday nights, you will see our fruit growers starting out for London or Sarnia, to be there for the early morning market. We are cut off from the railways now. Thedford, our nearest point, is seven miles away, Forest ten, Watford twelve, and Parkhill fourteen, and our people are losing hundreds of dollars every year in teaming their products to these stations.

Take our flour mill, for instance, which is run by Wilson Brothers. They team in for seven miles, about fifty carloads of Manitoba wheat every year, team the flour back to Thedford, and are even then able to compete with the firms which have railway tracks at their back doors.

Every Natural Advantage.

"Arkona has every natural advantage in the world. We have our own power for manufacturing, and the soil, a rich sandy loam, can't be beaten for fruit raising. We can grow anything they can grow in the Niagara district, and just about as early. Our evaporating factory is in a position to peel 200 bushels of apples every ten hours, and is one of the most complete in the country. Look at our dairy industry, our poultry industry, our bee industry. You can't find a better place to live and to make money in the whole of Ontario. In one year we shipped 35,000 barrels of apples from within a radius of five miles of Arkona.

"We have excellent educational facilities, our public school providing high school work up to the third form. We've got everything but a railway, and we're going to get that."

MINARD'S LINIMENT CURES GARGET IN COWS.

This photo shows one of the greenhouses on Philip Austin's thirteen-acre fruit and vegetable farm at Arkona.

Sir Gilbert Parker's Great New Novel "You Never Know Your Luck" Published Complete in the April Munsey

WHEN this novel goes into book form after it has appeared in The Munsey, it will cost you $1.50; in Munsey's Magazine it will cost you 15 cents, and in The Munsey you get it first.

Sir Gilbert Parker is unquestionably one of the first novelists of the day, and one of the most popular. His books, at $1.50 a copy, sell up into the hundreds of thousands—some of them as much as 400,000. With so tremendous a sale at $1.50, what ought the sale to be at only 15 cents? Four million copies, I should say, but as the edition of Munsey's Magazine for April is limited to 500,000 copies, there will be, on this theory, 3,500,000 disappointed persons.

If, therefore, you want to make sure of this new Parker novel at a cost of 15 cents, you would do well to get busy with your newsdealer before his supply of the April Munsey is exhausted.

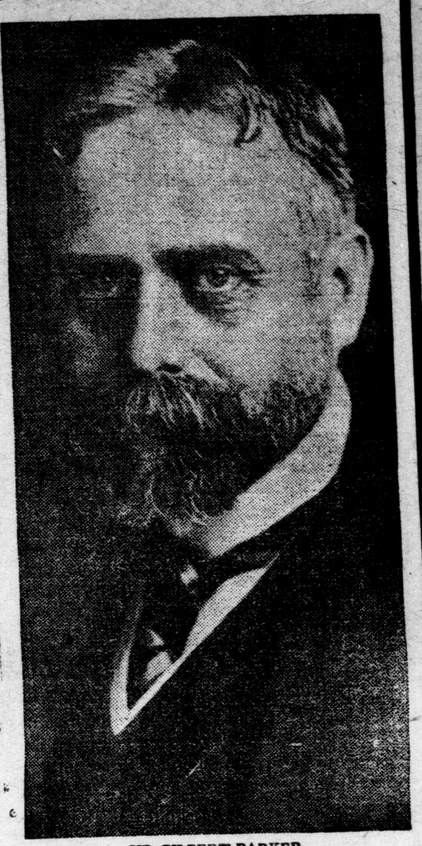

SIR GILBERT PARKER
Author of "The Right of Way," "The Money Master," "Seats of the Mighty," "The Judgment House."

MUNSEY

with a full book-length novel published complete each issue, has hit a new high place in magazine making. I have been studying for a dozen or fifteen years to find a way to give the public brand-new, high-grade books at a price not to exceed 25 cents a copy. I have just now solved the problem through publishing them in my magazine—not serial publication, but as complete as if actually in book form. And in The Munsey they are printed on fine book paper, from large, clear type, and are profusely illustrated.

The Munsey is jam full of good stuff. Its complete novel covers only one side of it. The other side is rich in illustrations, worth-while articles, short fiction and other material—a magazine practically double the size of the average magazine.

On all news-stands, 15 cents a copy; $1.50 a year.

FRANK A. MUNSEY, NEW YORK

PILES

Do not suffer another day with Itching, Bleeding, or Protruding Piles. No surgical operation required. Dr. Chase's Ointment will relieve you at once and as certainly cure you. 60c. a box; all dealers, or Edmanson, Bates & Co., Limited, Toronto. Sample box free if you mention this paper and enclose 2c. stamp to pay postage.

SHILOH

quickly stops coughs, cures colds, and heals the throat and lungs. :: :: 25 cents.

Penmans Underwear

Knit-to-form—knit from the best materials—knit to fit the varying types of men, women and children, with scientific accuracy.

There is no chance work about Penmans Underwear. It must be as near perfection as A. 1. material and human ingenuity can make it, before our trademark goes on.

No. 95 natural wool garment is a very popular style and sure to please.

Look for this trademark in red on every garment. 92

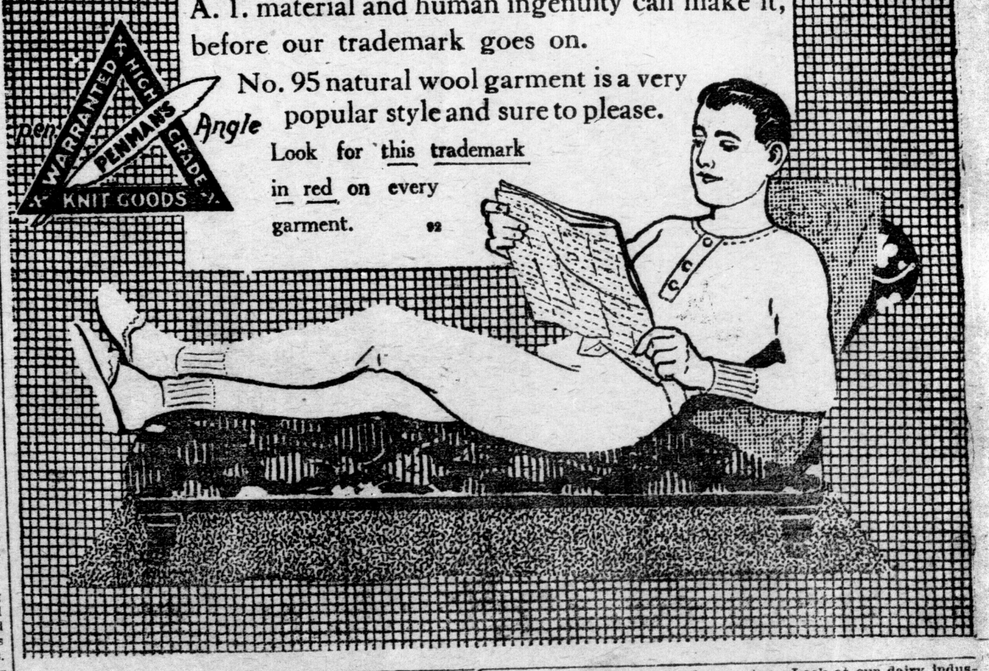

WHERE ARE THE OLD TIME PRINTERS?
LONDON HAD A FAMOUS CREW OF 'EM

Many Were Birds of Passage, But They Understood Human Nature—There Was a Lot of Sentiment in a Composing Room in "the Good Old Days."

Oh, where are the printers of yesteryear?
Where are the cubs of the days gone by
Flotsam and Jetsam there and here?
Only a part of humanity's pi?

"Pi" was the holy and unholy terror of the boys in the newspaper offices on Richmond street, 'way back before the flood—the London West flood—and after; but a pie, a fresh-baked pie, sometimes "swiped" from the window-sill at Strong's Hotel kitchen, or sometimes handed out by a kind-hearted girl employed there, was a most delectable tidbit for the cubs in the local nurseries. And how they used to scheme for them!

If you want stories of pathos or humor, tales of the wide-open road, reminiscences and memories, get together a few of the old-time newspaper printers, and they will soon fan up a story worth listening to and remembering.

The two daily newspaper offices in London have turned out many a good printer, and they were always capable of "holding their own" in the best of company on the big sheets of the other side—the United States—where mostly all would make the grand tour and many have stayed and helped to build up the republic.

The peripatetic printer was a well-known character in the eighties, and London offices entertained many of them at times during their travels. And how the nursery cubs loved to listen while the tourists dilated on their experiences in the different towns and on the road. The knight of the stick who could walk up from Detroit in five days and "carry the banner" throughout the year was an honored and respected member of the clan of ne'er-do-wells—and usually they were of the happiest.

One of the first I remember was Jim —Steamer—Williams, the Rev. Mr. Williams, if you please, who when subbing was scarce would get out on a city corner, attract a crowd, preach them a rattling sermon and pass the hat to help along the poor missionary. Jim was down at the Grand Trunk station one day—the same old station is there yet—and the cub happened down there just to see the trains go out. "Hullo, Jim," he said, "going out" "Yes," came the answer. "I have decided that this nice little London can get along without me, and as soon as my private car gets in I'll be off, and try to get along without London." "Got your trunk checked, Jim?" "Oh, certainly, my boy," and he dug from a hip pocket a clean collar and a pair of extra socks—and that was his entire stock of extra raiment.

Billy Henderson, a gray-bearded gentlemanly traveller, who had been over the route full many a time and oft, was the first "sub" to drop into the nursery one morning, and with an arm on the edge of the case where the youngster was setting type at 12½ cents per M, regaled the lads with tales of the outer world. When asked by one of the boys if he ever worked in Toronto, Mr. Henderson's eyes flashed, he struck an attitude and remarked: "Ah, my sonny.

'Breathes there a man with soul so dead,
Who never to himself hath said:
It is my own, my native land?' "

He recited the whole stanza with such feeling and expression as to give the boys a lesson in patriotic home love that has never been forgotten.

Jack Palen, big, husky, genial Jack—landed in one night about midnight, after a 30-mile ride in his own private section under the car. He was smoked and grimed and hungry, and when he came up and asked for water, soap and towel, of course, the boy stared to see what it was. Jack saw the surprised look and remarked: "Don't look at me like that, boy; it is not the outward habiliments, but the mind that makes the man." After his ablutions at the office sink he came back with, "Better now? I feel refreshed and more like a Christian. Any gentleman got a few crumbs of lunch to spare to the weary wayfarer?" The last time I saw Jack was in a big meeting of Toronto Union, when they were revising the scale. Billy Prescott, erstwhile international president, was in the chair, and called on Sergeant-at-Arms Palen to eject some unruly disturbers. Jack started in and had a strenuous few minutes with the "suffragettes," but finally succeeded in his task, returned with clothes awry, collar torn off, necktie over his ear, and reported: "Mr. President, I have pleasure in informing you that the orders of the chair have been carried out. I didn't like to do it, but Mr. President must be obeyed."

Geordie Watson landed in one night, after a five-days' hike from Dee-trite and a two-days' abstinence from food—an item that was painfully scarce on the road at times. Jack Johnston, "The Terror of the Lakes," occasionally spent a few pleasant days with us, but had to keep a-moving. Many another bird-of-passage of more or less celebrity would drop in just to say "How-dy," see how the boys were faring, solicit a small donation from the regulars, and hie them away again to other scenes and pastures new.

Among the senior and junior regulars in the old days who called London home were many well-known typos: Tom Neil, Jack and Tom Connor, the Lindsays, Jim Powell, Jim Drennan, Hank Denby, Bill Doyle, Fred and Ed. Dundas, Rare Ben Oates, Hank Thompson, Jim Nichols, Billy Lyttle, Charley Melbourne, Jimmie Middleton, Jimmie Anderson, Will Clarke, Jack Dalton, Charley Fewings, Gib McLean, Jack McLean, Bob Booth, Ed. Till, Joe Bland, Tom Bland, Al. White, Billy and Fred Glennon, Davey Dryburg, Harry Archer, Ned Wallace, Joe Goodburne, Ed Hayden, Billy Hunter, Jack Brown (one of the fastest typesetters on the continent), Billy McKenna, Fred and Ben Parkinson, Jack Scott, Frank Wonnacott, Sam Hunter, Fred Chambers, Ambrose Fitzmaurice, Jack Hooper (who invariably saw the first spring robin), Billy and Jack McNaughton, Danny Hunter, George Buskard, Bill Mountjoy, and many another whose cognomen and lineaments have faded from memory.

One Saturday night in 1888 in Toronto, just by accident, 21 London printers foregathered, and there were more of them in the Queen City at that time. A little personal experience will show how welcome they were. Starting in a first night's work away from the old home in a Toronto office, where the foreman had the reputation of being a tartar, I was working away at the case with some "style" and a "good motion," when looking up I saw the "Old Man" sizing me up. I could not forbear a smile, and the smile was returned with a nod. The Old Man stepped into the alley, with "Well, where do you come from?" "London, sir." "London, eh? And they make darn good printers in London, too!"

The old-time printer was as different from the new, as the modern machine-equipped office is from the old-style newsroom, with its alleys and cases. There was more sentiment, more esprit de corps, more fun to the square inch then than in the whole establishment nowadays. The old-time typesetter was his own motor, and "soldiered" or "pulled out" when at case, just as the humor and demands of the foreman guided, but now electric motors keep the machines going a merry clip and the operator (the modern news printer) must perforce keep going to the limit also.

Many a London printer has gone from the newsroom into other walks of life and made success. Dominion senators, postmasters, mayors of their cities, newspaper proprietors, farmers and various businesses have claimed them, and one of their proudest compliments is that "he was a man, a union man—and he Used to Set Type!"

E. J. L.

RHEUMA WILL STOP URIC ACID DEPOSIT

Rheumatic Complications Checked and the "Human Sewers" Restored.

The Kidneys, Bowels and Skin are the "human sewers" which carry off the impurities in the blood. When these are clogged Uric Acid sediment lodges in the muscles and joints and Rheumatism follows. RHEUMA, the great remedy for all forms of the terrible disease, checks the deposit of Uric Acid.

"For many years I suffered with Rheumatism. I am 71 years old, but am proud to say that after using one bottle of RHEUMA the Rheumatic pains are entirely gone. I daily recommend RHEUMA to my friends."—Willis Goff, Bridgeburg, Ont.

W. T. Strong & Co. will return your money if it fails; 50 cents a bottle.

YALE

Look for the Name Yale on Locks and Hardware

No human watchman can be in two places at once. Yet your store is as weak as its least protected point.

Yale Padlocks are watchmen that are never off the job, and can be everywhere at the same time.

There is a Yale Padlock for every purpose, that will watch your interests more efficiently than any other padlock you can buy.

Any good hardware dealer can show you Yale Products. Yale Locks and Hardware sold in Canada are now made in Canada. Ask us for our book, "Fifty Uses for the Padlock"

Canadian Yale & Towne Ltd.
Makers of YALE Products
General Office and Works:
St. Catharines, Ont.
Yale Locks and Builders' Hardware
Yale Night Latches, Padlocks and Door Checks

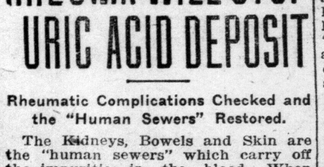

Drink Habit

RELIABLE HOME TREATMENT.

Thousands of wives, mothers and sisters are enthusiastic in their praise of ORRINE, because it has cured their loved ones of the "Drink Habit" and thereby brought happiness to their homes. Can be given secretly. ORRINE costs only $1 per box. Ask for free booklet.

W. T. Strong & Co., 184 Dundas Street.

News of The Poultry World

The Hatching Machine

How to Set Up and Run an Incubator—The Brooding and Care of Little Chicks.

In setting up an incubator it is essential to have the machine level and it must be clean. Water, soap and some "elbow grease" should not be spared. After it is clean start the lamp so as to hurry up the drying. Then look up the manufacturer's instructions as to setting the regulator. One plan is to place the thermometer on the tray where the eggs are to be placed and have the regulator commence to raise (blow up) when the thermometer registers 100 degrees.

By setting the regulator so, you will find that for the first 24 hours the thermometer will not register above 101. It is best to start the hatch slowly. Then as the eggs warm through and the germ starts into life the thermometer should gradually rise to say 103, which degree is the most satisfactory and brings best results.

In order to regulate an incubator properly it is best to run the machine empty for a few days, or, better still, for as long as it is necessary to prove that the regulator works right. During the test, when you think matters seem to be going well, blow out the lamp, let the machine cool off, then start it again and note if the regulator is still true.

Locating the Incubator.

Where to place the incubator is a question often asked, and answered in many ways. Every house can accommodate an incubator. There is always a room where the temperature won't jump to extremes.

Some advise the cellar as an ideal place to run an incubator. And so it is, but here it is well to say that the cellar must be free from dampness found in the general run of cellars.

Almost any room will answer well where the temperature is what one might term comfortable, and free from draughts.

It is well to do all you have to do before placing in the eggs, then, if you give the incubator the same chance as the old clucker, you are likely to have good results.

How to Run an Incubator.

Get good eggs from the best stock. In buying eggs get them from a breeder who is in a position to give you the right goods at a reasonable price. Having got the machine into good running order the next thing is to place the eggs in it.

Take a leadpencil and mark X on every egg. Place the eggs in the tray, putting the mark on top and well in the middle. See that the ventilator is wide open.

For the first two days there is nothing to do but see every now and again that the temperature is right. Of course the lamp will require attention both morning and night. Better make a practice of filling it with oil every night. Trim the wick both morning and night.

On the third day open up the incubator door say at 8 in the morning, take out the tray or trays of eggs and let them cool. Shut the incubator door. Have the temperature of the room comfortably warm. Place your hand, after a while, on the eggs, and when you find them becoming a little cold turn them by hand, one by one, putting the mark under and white side on top. By following this method it will insure every egg being turned.

Some people commence turning the eggs as soon as taken from the machine, but the reason for letting them cool before turning is that eggs that come out of a temperature of around 103 need but a very slight shake to mix the white with the yolk, and this after a few days would mean a rotten egg. It is after a hen returns to the nest that she commences to move around the eggs. Might as well follow her procedure.

The cooling allows the white and yolk to become firm, and turning gently by hand will insure strong, vigorous chicks. At night, about 8 o'clock, turn the eggs again, after being cooled, this time bringing the cross X on top, thereby insuring a complete turning without any doubts, and a safe one, too.

Testing the Eggs.

Continue this method every day. On the fourth day at night test the eggs. With every machine a tester is, or should be, supplied. If the egg is perfectly clear that means infertile. If fertile you will notice some little veins. An egg with a somewhat decided black spot within a sort of circle means more probably a rotten egg. It might be a poorly fertilized egg or one that has become stale after having lain in one position too long before hatching. Anyway they will not hatch, so take them away. A decidedly rotten egg it will be no trouble to distinguish by the dark appearance.

The most important point with the embryo chick is to breathe good, pure air. If you leave an egg that gives off a bad odor you are simply killing the other good ones, or at least weakening them by their having to breathe the poisoned air. After testing place the eggs back on the tray with the cross showing on top. Keep turning morning and night.

If you have a large machine, containing two trays of eggs, you will get better results if you change the position of the trays every time you take them out. The eggs that pass the night in the front of the machine should be put back by turning the tray end for end. And the tray that remains over night nearest the lamp should be changed to the other end of the machine and the other one brought into its place.

After the seventh day, every night after the eggs are cooled, take one here and there an dtest them to see the air cell. If the air cell seems too large the ventilator must be closed a little, if too small open it up a little.

On the tenth day it would be well to go over the eggs, testing each one. Then ditto on the fifteenth day. If you have any doubt as to any being rotten test them with your nose, but failing to detect any bad odor, let them remain. Keep up the turning process and testing the air cell until you hear the chick chirp or commence to pip the shell.

If the chicks don't commence to pip on the nineteenth day don't get anxious, but keep turning and cooling. As soon as the chicks commence to hatch take out the thermometer. By this time you will know just how your temperature is by the position of the regulator.

If you run your machine well you will not need any moisture, but if you think it is needed take a bucket of warm water and soak a cloth or piece of flannel in it, wring it out, spread over eggs and let it remain some five minutes. That should be sufficient to do the trick.

Brooding and Feeding.

Leave the chicks in the incubator for a couple or days or so with the ventilator open and the temperature at about the same pitch as before. This will give about 90 degrees in the nursery. On the fourth day they should be transferred to a brooder, which has been previously warmed up to about 90 degrees. Place a bag or piece of flannel on the floor under the hover. On the floor scatter some fine grit and oyster shell and give water. Have a water dish so that they cannot get themselves wet in it.

A thermometer is not exactly necessary in a brooder if you will but note the chicks' actions. If the chicks play around, that means they are comfortable; if they crowd where the heat comes from you will know they are cold, so turn up the lamp. After they have plenty of grit you might give them a little rolled oats or a few stale bread crumbs. Rub up the oats and crumbs in the palms of your hands. A little boiled egg, chopped fine, will not hurt. Do not give much of anything this first day of feeding.

One meal for the first day is sufficient. On the second day's sojourn in brooder three meals can be given, but not much at a time. After a week take out the bag and scatter chaff all over the floor. In this scatter cracked grain—cracked wheat, rolled oats, cracked corn, and a little millet seed. A few days later some meat and green food may be given.

Do not allow the chicks out of the brooder too soon. They must be thoroughly used to the hover and know where to go when they feel cool.

Points to be Remembered.

From the third to fourth day the temperature should be at or near 103 degrees.

Don't open up machine oftener than is required.

Attend to lamp regularly

Set a time for turning eggs and stick to those times as much as possible.

Don't get anxious.

If the temperature should go either up or down a trifle it will not necessarily mean the hatch is ruined.

Most incubator manufacturers send out with every machine a book of instructions. There is no reason for failure if they are faithfully followed.

MINARD'S LINIMENT CURES COLDS, ETC.

TWAIN'S DAUGHTER PLEASES BERLIN

Clara Gabrilovitsch.

[Special Correspondence.]

Berlin, March 20.—With her distinguished husband, Ossip Gabrilovitsch, as her accompanist, Clara Clemens Gabrilovitsch captivated Berlin music lovers when she made her debut here recently as a concert singer. It was her first public appearance in Germany.

ALBANIAN RULERS WEAR REAL CROWNS NOW

King and Queen of Albania.

[Special Correspondence.]

Durrazzo, Albania, March 20. — Royal welcome awaited King William and Queen Sophie when they arrived here to ascend the throne of Albania, the country that was created by the recent Balkan wars. The Albanian court is to be established at Durrazzo.

Made in Canada

BAKER'S COCOA

HAS STERLING MERIT.

It is made from carefully selected high-grade cocoa beans, skilfully blended, prepared by a perfect mechanical process, without the use of chemicals or dyes. It contains no added potash, POSSESSES A DELICIOUS NATURAL FLAVOR AND IS OF GREAT FOOD VALUE.

Booklet of Choice Recipes sent free on request

WALTER BAKER & CO. LIMITED
Established 1780
DORCHESTER, MASS. MONTREAL, CANADA

MODERN MARTYRS!

The age of martyrs is not passed. There are thousands of women all over the country enduring physical torture and mental anguish almost beyond description. They are not victims of persecution, like the martyrs of old; they are not called on to face the scaffold or the stake, but their sufferings—borne in silence and hidden from the world at large—are scarcely less intense.

These ladies, as a rule, are women and girls of refined and sensitive temperaments. Knowing that their sufferings are due to a disordered condition of the female functions, their native modesty deters them from seeking relief in the earlier stages; and when they do consult a physician, they usually get some drug mixture to take internally, which is not more effective for troubles of this kind than it would be for a toothache, a bruise, or any other strictly local ailment.

The seat of the trouble being in some one of the female organs, the remedy, to be effective, must act on this portion of the anatomy.

This is the secret of the success which always follows the use of ORANGE LILY in derangements of this kind. It is a strictly local treatment. It is absorbed directly into the parts that are inflamed and congested and its beneficent, soothing influence is noticeable from the start. The irritation of the delicate membrane is relieved, the congestion is overcome by the discharge of the watery matter which served to oppress the nerves and cause mental depression; the nerves are toned and invigorated; and the sunshine and joy of life again becomes part of her being. Read the following letters:

Archer, Ont., Feb. 1, '09.

Dear Mrs. Currah:—I received your kind letter some time ago, but was feeling so well, and not needing medicine, that I neglected replying sooner. I must say I have more confidence in ORANGE LILY than in any other thing I have ever used. Before I knew or found out anything about this medicine, I doctored away hundreds of dollars, and when I thought I was dying with inflammation of the womb, a box of ORANGE LILY was sent me through the mail from a friend. The first suppository I used I was greatly relieved, and in a few months completely cured. That was nine years ago this winter, so you can imagine with what esteem I hold the ORANGE LILY. I am thankful there is such a relief for poor, suffering women, for I have been one of them and can sympathize with others. Your sincere friend, MRS. NORMAN WEAVER.

Trenton, Ont., Dec. 4th, 1909.

Mrs. F. E. Currah, Windsor, Ont.—

Dear Friend,—I feel it my duty to write you a testimonial as to what Orange Lily has done for me. Last winter I was feeling very miserable indeed. I could scarcely do my housework during my menstrual period, and for two months or more I was never free from pain in the womb and ovaries. The pain would run down the groin, so I would frequently nearly double up. Then the pain began going up the back of my neck to my brain until I hardly knew what I was doing at times. Life was a burden indeed. I finally could endure it no longer, so went to our leading town doctor and had an examination. He pronounced it (I forget the word) a rigid condition of the generative organs, produced by repeated attacks of inflammation. He said I would have to take a course of treatment, and if that failed to overcome the rigid condition I might, in time, be compelled to have the ovaries removed. I objected to that, so filled out Dr. Coonley's symptom blank and forwarded it to him, and he diagnosed the disease the same as my local doctor, so I decided to take Dr. Coonley's Treatment. I have used two jars of Cerate Massage, two packages of Herbal Womb Tonic and six boxes of Orange Lily. It is eight months since I began the treatment, but I feel like a new woman. I work right through everything now. Hardly know a pain, even during menstruation now. I often say, "I would not take $100 and be in the state that I was last March." I feel that Dr. Coonley's Home Treatment is a Godsend to suffering womankind, and shall continue to sound its praises whenever I have an opportunity.

Yours gratefully. MRS. T. H. HATTON.

ORANGE LILY as a remedy for these ills, as well as for leucorrhœa, painful periods, irregularities, cancers in their earlier stages, tumors, displacements, lacerations, and all ovarian troubles, has long since passed the experimental stage. So confident am I of this that I will send ten days' treatment, which is worth 35 cents, to any sufferer ABSOLUTELY FREE. The treatment is inexpensive, used at home, and no physician is necessary. Send at once for the

FREE TRIAL TREATMENT

which will demonstrate that ORANGE LILY will cure you. Enclose stamps, and address MRS. FRANCES E. CURRAH, WINDSOR, ONT., Can. Rep., Cooley Med Inst. Delays are dangerous. 11

Recommended and For Sale by Anderson & Nelles, W. T. Strong & Co., H. J. Childs, W. H. Lister, and all other leading druggists.

CATARRHAL FOREHEAD PAINS GO QUICK! SNIFFLING, CLOGGED NOSTRILS CURED

Not a Sign of Cold, Catarrh or Throat Trouble Will Remain!

Quick relief for that headache—just one breath through Catarrhozone Inhaler and you feel better.

The soothing, piney vapor of Catarrhozone clears the head instantly; its healing balsamic fumes take the sting out of the nose, stops sniffles, ease the throat, cure the cough and destroy all the vileness of catarrh.

No other remedy treats Catarrh so directly, so quickly; every breath you draw through the inhaler carries a marvelous lot of healing virtue—carries death to the germs that cause the trouble.

You can't keep Catarrh—nor can you hang to a cold, or have any chest or throat trouble if you use Catarrhozone. It is guaranteed to make you well.

"My head used to fairly split with an awful pain over the eyes.

"It was always worst when my catarrh was bad. I had the meanest sores and crusts inside the nose, and continually coughed, both day and night. The first day's use of Catarrhozone made a grand improvement. Every hour I felt better. Catarrhozone cured me perfectly.'

O. P. DINGMAN,
Cordova, Ont.

No one ever uses Catarrhozone without being satisfied. If your case is curable, Catarrhozone will do the work. It is guaranteed—get the complete dollar outfit. Small size 50c. Sample trial size 25c.

Asthma Catarrh

WHOOPING COUGHS SPASMODIC CROUP
BRONCHITIS COUGHS COLDS

Vapo-Cresolene

ESTABLISHED 1879

A simple, safe and effective treatment for bronchial troubles, without dosing the stomach with drugs. Used with success for thirty years.

The air carrying the antiseptic vapor, inspired with every breath, makes breathing easy, soothes the sore throat, and stops the Cough, assuring restful nights. Cresolene is invaluable to mothers with young children and a BOON to sufferers from Asthma. Send us postal for descriptive booklet.

ALL DRUGGISTS.

Try CRESOLENE ANTISEPTIC THROAT TABLETS for the irritated throat. They are simple, effective and antiseptic. Of your druggist or from us, 10c. in stamps.

Vapo Cresolene Co.
62 Cortlandt St., N.Y.
Leeming Miles Building
Montreal, Can.

A Real Lever Simulation

GOLD WATCH FREE.

A straightforward generous offer from an established firm. We are giving away Watches to thousands of people all over the world as a huge advertisement. Now is your chance to obtain one. Write now, enclosing 25 cents for one of our fashionable Ladies' Long Guards, or Gents' Albertz, sent carriage paid to wear with the watch, which will be given Free (these watches are guaranteed five years), should you take advantage of our marvellous offer. We expect you to tell your friends about us and show them the beautiful watch. Don't think this offer too good to be true, but send 25 cents to-day and gain a Free Watch. You will be amazed.—WILLIAMS & LLOYD, Wholesale Jewellers (Dept. 42), 86, Cornwallis Road, London, N., England.

Na-Dru-Co Headache Wafers certainly do make short work of headaches. 25¢ per box.

YEAST CAKES ARE USED, AND ALWAYS GIVE PERFECT SATISFACTION

Do Our Wagons Deliver Your Coal?

If they don't they should, because we aim to give perfect service.

PERFECT

STORAGE,
SCREENING,
CLEANING,
DELIVERY

And they all say:

Screened Scranton Coal

WEBSTER-HARVEY

LIMITED.

Phone 1383.

M.-17-21.

JUST A BABY

Not quite two years of age. Born in Germany, emigrated to Canada, strong, vigorous, and with a great future before it; such is Sanol, the great remedy for all kidney troubles, Gall Stones, Kidney Stones, Gravel, etc., rheumatism caused by excess of uric acid, dizziness, puffy swelling under the eyes, swollen feet and ankles, worn out feeling, painful or frequent urination. Sanol will cure you; it has cured thousands. Sold by all druggists. Manufactured by Sanol Mfg. Co., Ltd., Winnipeg, Canada. Special selling agents, W. T. Strong, Anderson & Nelles, Taylor Drug Co.

RIDER AGENTS WANTED

everywhere to ride and exhibit a sample 1914 Hystop Bicycle with coaster brake and all latest improvements.

We ship on approval to any address in Canada, without any deposit, and allow **10 DAYS' TRIAL.** It will not cost you a cent if you are not satisfied after using bicycle 10 days.

DO NOT BUY *a bicycle, pair of tires, lamp, or sundries at any price* until you receive our latest 1914 illustrated catalogue and have learned our special prices and attractive proposition.

ONE CENT is all it will cost you to write us a postal, and catalogue and full information will be sent to you **Free Postpaid** by return mail. **Do not wait. Write it now.**

HYSLOP BROTHERS, Limited
Dept. 25 TORONTO, Canada

Jaw.t.May9.

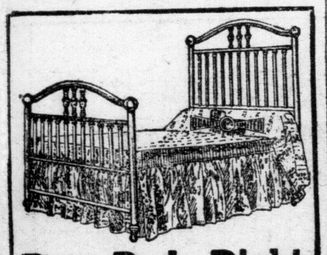

Buy Beds Right From the Factory

SAVE $5 TO $40 ON ANY BED YOU BUY

We are selling at lowest factory prices to people all over Canada. You can buy a brass or enamelled steel bed from us for less than the furniture stores pay.

Hundreds of satisfied customers in all parts of the Dominion are ready to prove the benefits of our great money-saving system. Write to-day, now, for our free illustrated catalogue of brass and steel beds and cribs, mattresses, springs, couches, divans and costumers. Choose the article you want, in the style you like best, pay us only lowest factory price and we do the rest. The goods come to you bright, new and carefully packed—delivered right to your station

AND WE PAY FREIGHT.

No other Bed Company in Canada will do this for you, remember.

30 Days' Trial

We give you thirty days' trial of anything you buy. If not fully satisfied, return the goods at our expense and we refund your money. Fair, isn't it?

360 Days' Approval

You get a further 360 days for a thorough test of your purchase in every way. If, during that time, you find any defect in material or workmanship, we guarantee to make it right or back goes your money.

People no longer have to pay double for beds since we started this factory-to-user way of doing business. Our prices will surprise you. Save the dealer's profits!

Write today for Free Catalogue

43

QUALITY BEDS, LIMITED

MANUFACTURERS

1110 Main St. Welland, Ont.

Bureau of Engraving

PROCESS ENGRAVERS

LINE AND HALF-TONE ETCHINGS

Lamplight Stories for Winter Saturday Nights

THE CALL OF CULPEPPER HAZZARD

[BY CLINTON DANGERFIELD.]

(Copyright, 1914, by the Newspaper Enterprise Association.)

The new preacher, busy nailing up several notices for the edification of the Wolf Passites, gave himself an impatient hitch as he stepped on the edge of his long and flowing robes, and then yanked two feet of them up through the leather holster belt he had buckled around his waist.

After a last touch on a corner tack, the minister descended sedately by the steps and went his way, totally ignoring the stares of a dozen loungers.

The tallest of the idlers, Crandall Felock, headed for the notice as soon as the preacher was out of sight.

He read the few lines, and then slowly and thoughtfully swore.

"Vy you not read him alout?" quavered old Hasenstab.

"Spit it out!" urged an impatient chorus behind Hasenstab.

"'Notice is hereby given,' read Crandall, 'that the church for select Christians will open in the Warren Building tomorrow. The gallery will be for scrubs, the first two floor lines in the rear for old people, all the rest is for select Christians only.

"'The common herd will be admitted to Any seat tomorrow for the first and last time. After that, a Man will either Prove up, or rise to the Gallery, unless he is old enough to sit in the back lines.

"'Full explinations given on Sunday Morning next, from my pulpit at eleven o'clock. (Signed.) CULP HAZZARD, D. D.'"

The listeners stared at each other. Then Crandall said fiercely: "What does he mean by provin' up? And what makes him think he can jam anybody up in his infernal Scrub Gallery? Explain! I reckon he had better!"

This last sentence voiced the unanimous opinion of Wolf Pass. They decided in a body, much to the disgust of Al Lester, the saloonkeeper, that, merely to understand the situation thoroughly, they would attend church en masse.

"My hearers," he began in a round, resonant tone ("I do not say friends, because a stranger don't know which are to be his friends at first), you probably expect me to remark that I am glad to see you here. But I ain't got you assorted out yet, and I reckon there's amongst you that will never get no gladness connected with 'em."

"There was a time," pursued the speaker, with a rich, confident intonation, "when I was just a plain, ordinary sinner. Some was even so unkind as to put extra before the ordinary. Then I had a call, an illuminatin' call, bustin' full of joy and light. I was revivified, and it became my duty to revivify others.

"Before doin' that I had to belong to some church. A preacher that doesn't belong to no church is no better than a measly Maverick. So I consulted a jestice of the peace.

"I want something which stands the test of time. I think I'll be a 'Piscopalian.'

"'High or low?' says he.

"'Certain qualifications,' continued the preacher, "is expected of them as go into public service. We are mighty particular about our public servants, but when it comes to the service of the Lord—any old thing will do.

"Well, I let you know this church is goin' to run on a mighty different plan.

"As soon as the doxology is sung, and the people dismissed, we will meet outside. Every man what can exemplify that he is able to hold his ground agin me while I wrastle with the glory of the Cause will have made a good beginin' toward a exelent standin.'"

"rastle—exemplify — standin'—" muttered the bewildered Crandall, unconsciously rubbing a hand over his own iron muscles. "I'll show him—"

But half an hour later, Mr. Felock, having ascertained the very possible brilliancy of stars in broad daylight, lay flat on his back, gazing up with a stunned expression at the minister standing over him.

"If I kain't wrastle you down, preacher, I reckon I kin shoot some!"

"Tomorrow, son," said the minister kindly. "Tomorrow'll be soon enough for YOU!" muttered the exasperated Texan as he turned away from the scene of his humiliation.

An eager crowd assembled to watch the shooting, and a very fancy exhibition took place, given by the Texan, who then turned a challenging eye on his attentive antagonist.

"Not bad," approved Hazzard, quietly. "But now you're done markin' round inannymate things. I want you to silhouette me."

The preacher stalked dramatically to a screen of pine boards and set his back against it. "Give us a good outline, son, and put your bullets close together."

Felock raised his revolver, met the calmly smiling eye fastened on him from Hazzard's composed face—and let the pistol fall to his side.

"I can't," he said briefly, "I'd hit you sure. I'm skeered."

"Then if you—" the preacher indicated his desire with a gesture, and Crandall coolly took his place.

There followed an exhibition of skill which outlined Mr. Felock's head and shoulders with a completeness which was flawless, that gentleman sustaining his rather trying position with admirable nerve.

Wolf Pass increased in population and prosperity. The fame of its unique church spread far and wide. Cowboys, miners and passing tourists sought its confines, merely to try and obtain admittance into the temple of muscular Christianity.

It chanced that one evening the Rev. Culp Hazzard sat alone in his bachelor quarters reflectively drinking his coffee. His deep, dauntless eyes went roving over the original decorations on his robes hanging opposite. He was still staring at them as he yelled, "Come in!" to a cold, steady knock outside.

When he turned to greet the man entering, he started up in such horrified surprise that he overturned the table, the coffee streaming on the floor.

"You—are the Bishop!" gasped Culp. "I've seed your picture. You are the 'Piscopalian Bishop of this State."

"I am, indeed," returned the stranger with a stately inclination of the head. "Having heard of the scandalous methods practiced by Benjamin Culpepper Hazzard, whom I unfortunately sent out here, I have come to inquire into the matter. Is he living with you?"

"Yes, Bishop. He lives with me. "Won't—won't you set down?"

"When I sent Culpeper Hazzard out here he seemed an eminently respectable son of the church."

The host permitted himself a chair also.

"He's done accomplished all he was sent fer, Bishop," he volunteered timidly. "Wolf Pass is plum decent. Them as orter be married is married, them as cheat an' lie is lynched, or drove out of town. Nobody ain't allowed to swear except in respectable Bible terms an' no ladies present."

"Sir, only your ignorance induces you to excuse such a man. Will you kindly call him hither?"

"Where is he?" thundered the Bishop.

"I'm him."

You? Are you mad? You are not Culpepper Hazzard!"

"I'll be jigged of I warn't baptized that way! That absent-minded feller you sent out under that same name travelled with me part of this way, a-quoting pages of what he was goin' to read to them miners. In Tractionville we both bought hosses, havin' to leave the railroad an' hit a short trail.

"A meeker-appearin' animile than yore Culpepper selected I never seen. But that there broncho had the patience of a jackass an' the wiles of a woman.

"Which he waited till we was passin' through a stony section an' then he ups and slams your D. D. down on a pile of rock, a-killin' of him instant."

"Well, Bishop, I got sorry for the Church right there. I carried yore Culpepper back to Tractionville, and buried him like my own brother. Then I got p'ints on denominations, being still sorry for the Church. Mebbe I was prejudiced in favor of yore brand because I had Culpepper's outfit all ready, an' I was Culpepper myself, Bishop," he added appealingly, "I've cleaned this hell-hole perfectly clean. And I know you're too much of a gentleman to split on me just because I wasn't regularly proscribed for the work."

"Too much of a gentleman to split on you," repeated the outraged Bishop. "Wretched man, I shall expose your iniquity in full tomorrow."

"You dare to ask me to countenance your chicanery?" he gasped.

"Bishop, before God, I never begged till now, but I'll lick yore boots ef it will satisfy you? Look at this thing right. Have I taken anything from these folks? Not a cent' Haven't I taught 'em to live square, deal clean, and remember Who made 'em? Is that wrong? I did know I'd ort to have gone through some red tape before I wored regulation gowns, but so many things goes nekked of official seals out here that it seemed like religion might too.

"I'll go away tomorrow, makin' some excuse, ef only you'll keep mum. And I've got a little money of my own. You shall have every cent of it for your church at home."

"You actually offer to pay me blackmail! So long as you are in the land of the living, they shall know you for the imposter you are."

Culp Hazzard made no answer. He seemed to be dazed, looking mutely at the Bishop.

"I give you till ten in the morning," continued his superior. "By that time I hope you will come to me, willing to make a public confession. Good night, sir!"

The Bishop was gone.

Culp Hazzard, D. D., stood there quietly.

He went to the door, and, leaning against the facing, tried to remember all the Bishop had said. One sentence dominated all the others:

"As long as you are in the land of the living." Culp turned abruptly and set forth in search of a messenger.

* * *

The Bishop slept well, but he presently became conscious of a rude grasp on his shoulder, and woke to find the tall figure of Crandall, his host, looming over him.

"Get up," said the miner. "I need you."

Very unwillingly the Bishop, unable to extract further information, arose and dressed, and stumbled after his host into the night.

Bewildered by the unfamiliarity of his surroundings, the Bishop did not place the cabin they entered until his eyes rested on the offensively decorated robes hanging in plain view still.

"How dare you bring me here? I thought it a case of distress."

"Mebbe it will be."

"I see that the man who owns the cabin is lying asleep over there on his bunk. Why should we waken him. Come away."

"Not till you set down thar and read that letter."

"'DEAR FELOCK—I reckon there comes a Time in everyboddy's life when they need help. This Time has Occurred to me, and I go to you, Because you tho against me at the Sart have been with me lately all along.

"'Which the Bishop says I am a Imposter, since I was not corectly entered on the Race. I done wrong to take his Culpepper's outfit, but I never tooke it in the sence of Steeling.

"'If I reely am what the Bishop called me, Felock, Gawd and me will settle that between ourselves, but yet I ain't so Verry scared about it, because I hav always thought the Lord Verry much of Gentleman.

"'See the Bishop for me and tell him I understood jest what he ment by "As long as you are in the land of the Living I will show you up." I understood, and have took him at his word. And he ain't no true Sport if he goes back on me Now.

"'CULPEPPER HAZZARD, D. D.'"

"He signs himself Doctor of Divinity," gasped the Bishop. "He is hard as iron in his evil ways!"

The Texan shot a curious look at the prelate—

"Go wake him up and tell him so!"

"Do you remember whom you address?"

"I remember that I am in Wolf Pass. Go and wake him."

The Bishop went. He spoke, but there was no stirring. The Bishop touched the weatherbeaten forehead and then recoiled:

"The man's dead!"

"Yes. He's dead. Now what are you going to do about it?"

"I—I do about it?"

Crandall rose, lank, grim, and very certain:

"Since you don't know, I'll tell you. You'll bury him with all the honors you know, tomorrow—as Culpepper Hazzard, D. D.—as yore own Culpepper Hazzard. And you will give me your oath never to breathe no word of all this—never to damage his reppytashun by so much as a sign. Understand?

The Bishop saw two sentences flame before him:

"As long as you are in the land of the living!"

"Greater love hath no man than this that he lay down his life for his friends."

"He shall keep his title."

(The End.)

HE STARTED IN HORRIFIED SURPRISE.

'MEPHISTO' Indelible PENCILS

COPYING, DUPLICATING

'Mephistos' write smoothly, easily, without scratching or tearing even the flimsiest duplicating paper. They make clean, permanent originals and splendid copies, either through carbon paper or on the copying press.

Two grades of lead, medium and hard. Take your choice—at any Stationer's. 26

L. & C. HARDTMUTH

A BOOK ABOUT CORSETS

We have prepared a tastefully illustrated little book showing many new models in

C/C

à la Grâce

Corsets

Will gladly send you a copy free upon request. It will help you choose the model best suited to your figure.

CROMPTON CORSET CO. Limited
78 York Street
TORONTO

DRUNKENNESS CAN BE CURED

ALCURA WILL DO IT

ALCURA, the widely-known treatment for alcoholism, can now be obtained at our store. It is guaranteed to cure or benefit, or money refunded. Remedy that has been tried by thousands and found to do just as it claims.

Drunkenness is a disease. Those who are afflicted with the craving for liquor have to be helped to throw it off. Alcura No. 1 can be given secretly in coffee or food. Alcura No. 2 is the voluntary treatment.

Help your loved ones to restore themselves to lives of sobriety and usefulness, and to regain the respect of the community in which you live.

Only $1.00 per box. Ask for free booklet.

Anderson & Nelles, 268 Dundas street.
E. L. Guillemont, 404 Richmond street.
W. T. Strong, 184 Dundas street.
The Taylor Drug Company, 4 stores.

Even the Laziest Liver and Bowels respond to the gentle action of

Abbey's Effer-vescent Salt

At all Druggists and Stores.

(Take Abbey's VITA Tablets for Sick Nerves) 5

MAN'S MISERY PROMPTLY BANISHED

[From "Man's Maladies."]

A certain sort of misery which causes a man to become abject in manner, timid, suspicious and jealous, without real warrant, can be readily banished by a systematic nerve treatment which can be followed out in the privacy of home and restoration of a normal or natural condition speedily ensues.

A man feels and knows when he is not getting out of life all that it holds, and this knowledge makes the misery which occurs with such symptoms as unsteady gait, weak voice, downcast eyes, cold extremities, loss of flesh, loss of self-control, lack of self-esteem, pains in the back and back part of head, shooting pains, heart palpitation, hollow eyes, sunken cheeks, colorless lips, dizziness and trembling.

The requirement to overcome these dreadful symptoms is a restoration of power and strength to the nervous system, which has been poorly nourished or abused by thoughtless eating, drinking or social duties, perhaps superinduced by over-work. Keen, strong, sensitive nerves which carry every sensation or emotion to the brain centres of consciousness can and should be the possession of every living individual. Let this prescription be used and the results will surely reward the efforts. Obtain of any good druggist three ounces of syrup sarsaparilla compound, in a six-ounce bottle. Add one ounce of common fluid balmwort, shake and let stand for two hours, then add one ounce of tincture cadomene compound (not cardamom), and one ounce of compound essence cardiol. Mix. Shake well and take a teaspoonful after each meal and one when retiring. The three last-named ingredients are specially prepared and powerful concentrations, much used in various prescriptions, but contain no opiates to harm the system.—Advt.

CURED FITS

By TRENCH'S REMEDY

The famous home treatment for epilepsy and fits. Recommended by clergymen of all denominations. Twenty-five years' success. Over 1,000 unsolicited testimonials in one year.

CONVINCING TESTIMONY

has been given by people in every walk of life. Those interested should write at once. Pamphlet containing proof positive post free from

TRENCH'S REMEDIES, LIMITED
413 St. James' Chambers, Toronto.
Sole proprietors, Trench's Remedies, Limited, Dublin, Ireland.

eo:

Postman Bears Small Article of Humanity Mailed by Grandma to Aunt.

Special Correspondence.

Wellington, Kansas, March 20.—Parcel post package for you, ma'am," said the mailman to Mrs. E. H. Staley, of this city.

Mrs. Staley gasped and collapsed. The mailman was presenting to her her small nephew, Edgar, aged 2, all neatly tagged, addressed and stamped! Edgar, when she had last heard of him, was tsaying with his grandmother in Stratford, Okla. It seems grandmother had had enough of the youngster's company, and so had mailed him to her daughter. The postage was 18 cents. Edgar enjoyed the trip very much, especially eating lunch in the mail car with the clerks.

REMARKABLE CURE OF RHEUMATISM

Supt. of Sunday School in Toronto Cured by "Fruit-a-tives"

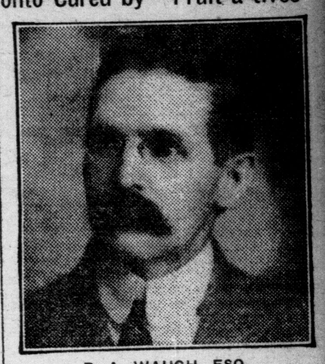

R. A. WAUGH, ESQ.

Toronto, Ont., Oct. 1, 1913.

"For a long time, I have thought of writing you regarding what I term a most remarkable cure effected by your remedy 'Fruit-a-tives.' I have lived in this city for more than twelve years and am well known. I suffered from Rheumatism especially in my hands. I have spent a lot of money without any good results. I have taken 'Fruit-a-tives' for eighteen months now and am pleased to tell you that I am cured. All the enlargement has not left my hands and perhaps never will, but the soreness is all gone and I can do any kind of work. I have gained 35 pounds in 18 months."

R. A. WAUGH,
55 Dovercourt Road.

"Fruit-a-tives" will always cure even the most stubborn cases of Rheumatism, because it is the greatest blood purifier in the world and acts on the bowels, kidneys and skin.

"Fruit-a-tives" is sold by all dealers at 50 cents a box, 6 for $2.50, trial size 25c, or will be sent on receipt of price by Fruit-a-tives Limited, Ottawa.

"WIFE COOK" MUST TAKE A BACK SEAT

[Special Correspondence of The Advertiser.]

Brooklyn, N. Y. March 20. —Matrimony and home-making mean more cooking and dishwashing, Mrs. Julian Heath, president of the National Housewives' League, believes, and she takes issue with Mrs. William Colquhoun, the English woman who says: "We breed teachers and clerks and what we want is mothers and cooks." "Cooking is a small part of woman's training," retorts Mrs. Heath. "A woman doesn't need to be always hanging over the dishpan in order to preserve the home. Let her get a business training and help her husband earn a living. Then will our homes be on a firmer foundation."

MINARD'S LINIMENT CURES DISTEMPER.

Women Wanted

--who want charming homes

A charming home is *the outward expression* of a woman's sense of beauty—It is *not* the result of lavish spending.

You can have a *beautiful* home—every room *glowing* with *warmth* and *cheerfulness* and decorated to *harmonize* with a general color scheme—if you use

Alabastine

"Alabastine" is the twentieth century finish—something vastly better than paper or kalsomine, because—

Wall paper is placed on a layer of paste—

This is nothing more or less than a nursery for germs and insects—

Besides most wall paper is saturated with arsenic in sufficient quantities to impair health.

Then ordinary kalsomine is bound to chip, blister, crack, peel or rub off—

It's base is only whiting and animal glue—a combination with no solidifying or sanitary qualities.

"Alabastine" has antiseptic properties—

Germs cannot live on or in it. Once the walls of a room are coated with "Alabastine" there is no necessity for redecoration after sickness.

"Alabastine" has stood the test of time and is to-day more popular than ever—

It is more economical than either wall paper or kalsomine and far more sanitary.

Anybody can apply "Alabastine"—

Just mix with cold water and use a flat bristle brush.

With our numerous tints and white any color scheme can be easily and artistically carried out.

Free Stencils

Our staff of trained decorators will perfect any color scheme for you absolutely free of charge. Also supply free stencils exactly suited for your purpose. Your Hardware or Paint Dealer will supply you with "Alabastine." But write for full particulars, and free booklet.

THE ALABASTINE CO., LTD.,

53 Willow St. - Paris, Canada.

What a Savings Account is

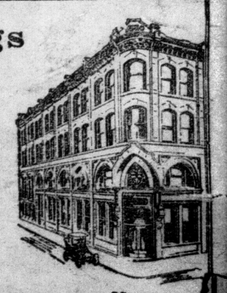

A savings account is the best and truest friend on earth. It asks no whys and wherefores, but returns your dollars with interest when required most. It tides over trouble and makes advancement possible when no other friend can.

The growth of a savings account depends largely on the interest paid. Our depositors receive 3½ per cent. compound interest.

The Ontario Loan and Debenture Co'y A. M. Smart, Manager.

...NDAS ST. and MARKET LANE, LONDON, CANADA.

13

NEWS FROM OLD LAND

ENGLAND SCOTLAND IRELAND

ENGLAND.

THE KING'S LABORERS on his Sandringham estate are to receive an increase in wages and a half-holiday on Saturday. Cottage holders are also to obtain six months' security of tenure. His majesty's great interest in all agricultural questions is well known, and coming at a time like the present, the news as to further improvements in the conditions of employment on an estate which is run on model lines is exceptionally noteworthy. The Sandringham farms have been described as the best in the country—and it is whispered that they are more than model farms; they are described as profitable. The housing of the laborers on the estate has always been exemplary, as those who have seen the cottages at West Newton will know.

LOVERS OF THE "ZOO" will regret to hear of the death of "Tommy," the talking mynah, whose conversational powers have often delighted visitors to the Birds' House during the past six years. When Tommy first came to London from India he spoke Hindustani fluently; but from the absence of responsive listeners, he rapidly forgot his Oriental vocabulary. He retained, however, to the end his disconcerting method of suddenly exclaiming before a crowd of inquisitive spectators, "I'm surprised at you!" and his sympathetic way of solemnly inquiring, "Low's your liver?"

TO BE A WITCH-DOCTOR, said the Rev. J. H. Weeks, a returned Congo missionary, lecturing at Forest Hill recently, a man must be smart, cunning, and unscrupulous and have a good knowledge of human nature. For a fee a witch-doctor would bring disease upon an enemy, or if a man wanted to get rich without hard work, there was a charm to draw the peanuts and the fruit from the farms of his enemies and transfer them to his own. If a witch-doctor said a person would die, that person invariably did die. His relatives, instead of trying to cure him, dug his grave.

A GOLD WATCH FOR BRAVERY was presented by the directors of the London and Southwestern Railway Company, recently to Mr. Percy Leslie Norwood, booking clerk, at Liss Station, Hants. On November 27 last a pony drawing a cart bolted and dashed through the gates of a level crossing near Liss Station, throwing the driver on the line in front of an approaching train. Mr. Norwood at once ran to the rescue, and dragged the man clear, but was struck by the engine of the approaching train and seriously injured.

A SON HAS BEEN BORN to the wife of Billy Lee, who was won by her husband, a cowboy in a travelling company, in a race on horseback a year ago at Colchester against Frank Joy, another cowboy. Mrs. Lee was Bonita Dressler, the crack rifle shot of the company. Her baby was taken to church for the christening in a cradle strapped on a shaggy bush pony, and the father's former rival, who was best man at the wedding, was the godfather.

A MOTOR-CAR COLLISION in the yard of South Bromley Station a few days ago, led to part of the station catching fire. The petrol tank of one of the cars was smashed in the collision, and flames shot to a height of fifteen or twenty feet, igniting the station roof. Considerable damage was done to the roof, and the body work of both cars was destroyed before the firemen put out the flames.

A REDUCED MENU as a form of punishment for unruly boys in the reformatory and industrial schools was adopted by the London educational committee at a recent meeting. It was explained that bad boys could be punished in this way: Breakfast—More porridge and more bread and butter, but no jam. Dinner—More meat, more vegetables, but no pudding. Tea—more bread and butter, but no plum cake.

A PAIR OF HORSES bolted, when they were drawing an army wagon down Church hill and along several busy streets in Aldershot last week. They were pluckily stopped by a dustman named Cross. Jumping at their heads, he clutched the reins, but only succeeded in bringing them to a standstill after he had been dragged along for some distance.

THE SOUTH LANCASHIRES last week marched from St. Helens to Widnes on a recruiting tour. After changing from their khaki uniforms into the walking-out dress of scarlet the men went out in search of recruits. They proved to be most persuasive advocates for the army, for 25 men were enlisted.

SCOTLAND.

Storms of great violence passed over the Firth of Forth recently, and passengers travelling across the Forth bridge had a curious experience. An express train after leaving North Queensferry was stopped in a narrow cutting between high cliffs, where it met the full force of the wind just as it was going on the bridge. A "fish train" had passed over previously, and the rails were made so slippery by the brine falling on them that there was practically no grip for the wheels, and the engine could make no progress for a minute or two until the metals had been well sanded. The train had a very trying passage across the bridge, and according to the driver it was the worst night he had experienced in a lengthy service. Just before leaving the bridge he felt something flying over his head, and turning round found that the coals from the tender were being scattered in all directions by the wind.

Serious damage was done by fire at the Black Dog Farm, near Bridge of Don, Aberdeen, the other night. The farm is tenanted by Mr. William Mackie. A farm servant noticed volumes of smoke coming from a cart shed shortly before 8 o'clock. An outburst of flames followed, and the barns, threshing mill, and byre were speedily involved, and ultimately destroyed, together with agricultural implements, damage to the extent of between $3,000 and $3,500 being caused. The loss is covered by insurance. The live stock, including a valuable stud of bulls, were rescued. The origin of the fire is not known, but there are suspicions of incendiarism. The outbreak is the fourth in the district within a few months.

The projected sanatorium to be erected by Renfrew County and Paisley and Greenock Corporations, as a joint authority, on a site gifted for the purpose by the trustees for the Renfrewshire memorial to the late King Edward has been decided upon. The site for the sanatorium and convalescent colony is on the farms of West Mitchelton and Peockston, Castlesemple, Lochwinnoch, and has a southerly exposure. It will be some time before building operations can be started, but it is epxected that once begun, the work will be pushed forward expeditiously. It is proposed at the outset to provide accommodation for 100 patients.

A Dundee centenarian, Mrs. William Knight, recently celebrated her one hundred and first birthday. Although she has been confined to bed for the past seven years, Mrs. Knight is in a remarkably good state of vitality. Her hearing and sight are only slightly impaired, and she has a retentive memory. Born in 1813, Mrs. Knight has spent all her life in Dundee, and in her girlhood was employed in the factory of Mr. Edward Caird, the father of Sir James K. Caird, bart. Her husband was also employed there, but he was a victim of the cholera plague in Dundee in 1854.

Entering a Glasgow bank and throwing down a bundle of dollar bills to the number of 120, two men asked the cashier to give them gold for the notes. At the last moment the men said they had decided to keep their dollar notes and took their departure. It was then discovered that seven of the sovereigns which had been counted out had been lifted. The men have as yet escaped arrest.

IRELAND.

FOUR LOBSTER FISHERMEN were marooned on Roaninish Island, a remote rock off the coast of Donegal, and heavy weather frustrated two attempts by lifeboatmen to reach them. The men carried with them only five days' provisions, but finally a lifeboat succeeded in getting a barrel packed with provisions floated ashore to them by means of a line. The marooned fishermen were eagerly watching the boat, and the barrel was quickly emptied, and returned to the lifeboat with the following note: "We cannot get out in our small boat. We are well. Come back again."

FURTHER TROUBLE in facing the Donegal County Council in consequence of the inhabitants of the outlying islands refusing to pay taxes. The islands, most of which have successfully defied the tax collector for years, maintain that they get few or none of the advantages which the product of the rates secure to dwellers on the mainland, and in particular complain of the absence of a resident dispensary doctor. The county council is afraid that unless the rates are collected a development board grant for the improvement of Burtonport Pier may be lost.

THE ANNOUNCEMENT was made from 10 Downing street recently of the King's approval of the appointment of the Right Hon. Richard Cherry to be lord chief justice in Ireland. He succeeds Lord O'Brien, who resigned. The new Chief Justice has been a lord justice of appeal for Ireland since 1909. Previously for four years he was attorney-general for Ireland. He has been an M. P., and is one of the most distinguished of Irish lawyers.

THE IRISH DEPARTMENT of agriculture has announced that 21 cattle belonging to Mr. Carroll, of Naas, County Kildare, on whose holding an outbreak of foot-and-mouth disease has taken place, were slaughtered and buried recently. The disease has also broken out in a farm at Ballyhax, two miles from Naas, and all the animals are to be slaughtered. The greatest efforts are being made to confine the outbreak to one district.

A STORY OF BURIED GOLD comes from Balbriggan, County Dublin. A few weeks after being committed to an asylum, a native of the locality announced that he had hidden $1,000 in gold by the seashore at Balbriggan. As he persisted in his statement, he was taken in a taxicab to the shore, where he pointed out a niche in the rocks. In the niche were found two bags containing nearly $1,000 in gold.

British Tar Tells of Thrilling Sight at North Sea Dawn

Fleet of Destroyers Found Germans Racing by Their Side at Moment When War Was Expected.

[From Manchester Guardian.]

In the lives of all men who have wandered far in this world, no matter how tough and rough their souls, are some dawns they will never forget. The dawn that haunts my memory at the moment, why I cannot very well say, was purely spectacular. It had no special symbolic significance that I can think of. Into the pitch darkness of one April night in mid-ocean I was lugged from a berth that, though snug, smelt like the Spanish Armada. As a mere supercargo I was entitled to sleep until the steward rang the bell for breakfast. But the second mate, a South-countryman with a perfect passion for small talk, a regular bridge gossip, insisted on having company during that trying ordeal on the lookout, from 4 to 8 o'clock in the morning, which sailors call "the gravy-eyed watch." When I stepped on deck our vessel was a shadowy black phantom churning across an invisible ocean under a few faint stars. Our funnels loomed like cypresses in a midnight graveyard. It was as cold as charity. All to be seen from the bridge, over the wind-dodgers, was the hardly perceptible iridescence of the masthead light slowly swaying high above our heads, an occasional phosphorescent gleam of white foam where our bows lunged through the seas, and a very dim smudge of red and green from our sidelights. It was not inviting, but the second mate was happy enough. He had the conversation all to himself, and favored me with a perfect philosophy of life in seamen's boarding houses and a lurid thesis on the inspissated wickedness of head shipping clerks.

Dawn On the Atlantic.

Then a spark of light ran slowly along the line of the eastern horizon. Someone had kindled the touchpaper of the dawn. The second mate stopped talking to watch, and sucked his pipe like a vacuum cleaner. An immediate lightening of the eastern sky was followed by a riot of gaudily beautiful color harmonies, and I understood for the first time what Kipling's soldier may have meant about the dawn "coming up like thunder." Flaming orange, purple and peacock hues paled away into rose silver, apple green and violet gray as daybreak burst on the world of waters. Daylight came on almost as suddenly as it does on the stage in a theatre when they turn up the lights. And there in full view away on our port bow, her bellying canvas aflame with the sunrise as she labored in the ocean's swell, was a full-rigged ship. So suddenly we viewed her that she might have popped up like a pantomime fairy through some ocean trapdoor on a given signal. Very fairy-like she looked against the setting of the dawn, a majestic and seemingly impalpable apparition that lingered in the eye like the sound of a sweet bell echoing in the ear. Her sails, when the first blaze of dawn left them, were white as lilies, and her hull green as English meadows. The second mate was a brick-baked, thick-fingered materialist, reared on cargo tramps and more given to swearing than to poetry, but even he rose to the occasion. "What you might call the Spirit of the Dawn," he said, staring at her over his poised pipestem; "if I was some blamed Dago, blest if I wouldn't say my prayers to her."

A North Sea Dawn.

Only a few days ago, on top of a jiggly London motor bus, I heard from the firmly chiselled lips of a petty officer in the navy his story of another sea dawn. He was a sturdy Sussex man who had run up to town to see a football match, and was returning to his ship, a torpedo destroyer at Harwich. His boat was one of a flotilla of fourteen destroyers sent they saw them looming out of the mist, and counted "twenty-two of 'em, going full speed ahead and well awash." He cruising on patrol in the North Sea during the Agadir trouble. They were scouring the water under the most realistic war conditions, when the possibility of battle, murder and sudden death on the high seas was being whispered everywhere, and the men judged from all the signs that serious business was really expected. "Of course we may have been all wrong," acknowledged the petty officer, "but what we were doing was clean out of the usual run." Moreover, his lieutenant in charge, regarded by the crew as being "very thick" with some of the "top sawyers" at the admiralty, told him in confidence that "it would not surprise him to get the most tremendous news at any moment." There was one particularly long and anxious night, of slow steaming straight ahead, each boat sedulously playing follow-my-leader to her companions in the line. "I shan't never forget that dawn," soliloquized my petty officer. "Most of us were on deck as could manage it, looking out for daybreak—and wondering." It was one of those grey, watery, misty dawns, by his account, like you get in the North Sea often enough. The moment day broke, "By gimminy, there was a long black string of German destroyers racing down on our quarter." The men could tell they were Germans, right enough, directly paused for a moment to stopper his pipe. "You bet your boots we chaps watched them German boats. We couldn't take our eyes off 'em. Our officers glued on to 'em with their binoculars." Every man jack knew, of course, that the Germans were playing the same game as themselves, and might have got a pretty villainous marconigram with orders. "It was the rottenest, soddenest sort of dawn I ever see'd," said my friend, "but it brightened up beautiful, sudden, like waking out of a bad dream, when the blessed Germans took and dipped their Black Eagles." Is suggested that very likely the Germans were feeling just the same. "Well," he reflected with a sombre sort of geniality, "there wasn't any hank about it—they didn't lose much time in dipping."

For your Digestion's Sake
Windsor Table Salt
161

Each and Every 5—Pound Package of Redpath

Extra Granulated Sugar contains 5 pounds full weight of Canada's finest sugar, at its best. Ask your grocer for the Redpath 5—Pound Package.

CANADA SUGAR REFINING CO., Limited, Montreal.
11

SISTER: READ MY FREE OFFER.

I am a woman.
I know a woman's trials.
I know her need of sympathy and help.

If you, my sister, are unhappy because of ill-health, and feel unfit for household duties, social pleasures, or daily employment, write and tell me just how you suffer, and ask for my **free** ten days' trial of a **home treatment** suited to your needs; with references to Canadian ladies who gladly tell how they have regained health, strength, and happiness by its use. I want to tell you all about this successful method of home treatment for yourself, my reader, for your daughter, your sister, or your mother. I want to tell you how to cure yourselves at home at trifling cost, and without aid from anyone. Men **cannot** understand women's sufferings; what we women know **from experience**, we know better than any doctor; and thousands have proved there is **hope** even **for the hopeless** in my method of home treatment. If you suffer from **pain in the head, back,** or **bowels, feeling of weight** and **dragging down sensations, falling or displacement of internal organs, bladder irritation with frequent urination, obstinate constipation or piles, pain in the sides regularly or irregularly, bloating or unnatural enlargements, catarrhal conditions, dyspepsia, extreme nervousness, depressed spirits, melancholy, desire to cry, fear of something evil about to happen, creeping feeling up the spine, palpitation, hot flashes, weariness, sallow complexion, with dark circles under the eyes, pain in the left breast** or a general **feeling that life is not worth living, I invite you** to send to-day for my complete **ten days' treatment** entirely **free and post-paid,** to prove to yourself that these ailments can be easily and surely conquered at your own home, without the expense of hospital treatment, or the dangers of an operation. Women everywhere are escaping the surgeon's knife by knowing of my simple method of home treatment, and **when you are cured,** my sister, I shall only ask you to pass the good word along to some other sufferer. My home treatment is for all,—**young or old.** To **Mothers of Daughters,** I will explain a simple home treatment which speedily and effectually cures green-sickness (chlorosis), irregularities, headaches, and lassitude in young women, and restores them to plumpness and health. Tell me if you are worried about your daughter. Remember **it costs you nothing** to give my method of home treatment a complete ten days' trial, and if you wish to continue, it costs only a few cents a week to do so, and it does not interfere with one's daily work. **Is health worth asking for?** Then accept my generous offer, **write for the free treatment** suited to your needs, and I will send it in plain wrapper by return mail. To save time you can cut out this offer, mark the places that tell your feelings, and return to me. **Write and ask** for the **free treatment to-day,** or you may not see this offer again. Address:

MRS. M. SUMMERS, Box [illegible] WINDSOR, ONTARIO.

DE JONG'S
GLORIA COCOA
Brings Joy and Health In Your Home

Two Doctors Said He Had Consumption.

DR. WOOD'S NORWAY PINE SYRUP CURED HIM.

Mrs. John Elliff, St. John's West, Ont., writes:—"My little boy was very bad with whooping cough and severe cold. I went to two doctors with him, and they said he had Consumption. I could get no relief for him, he would cough all night long, with a dry hacking cough.

I was persuaded to try Dr. Wood's Norway Pine Syrup, and was surprised to see the first bottle did him good. I have had five bottles, and they cured him, he rests well at night now, and is well and hearty. If he gets a cold we always give him Pine Syrup and he is soon better. I did not think I could raise him, but I am thankful to say Dr. Wood's Norway Pine Syrup saved him from being a consumptive."

Too much stress cannot be laid upon the admonition to all persons affected by the earlier stages of throat and lung trouble, as failure to take hold at once will cause many years of suffering, and in the end that terrible scourge "Consumption."

Dr. Wood's Norway Pine Syrup is without an equal for all affections of the Throat and Lungs.

Price, 25 and 50 cents.

Manufactured only by The T. Milburn Co., Limited, Toronto, Ont.

RAILROAD ACCUSED OF JUGGLING ACCOUNTS

A. J. Earling.

Special Correspondence.

Chicago, Ill., March 20.—For 13 years president of the Chicago, Milwaukee and St. Paul Railroad, Albert J. Earling is explaining to St. Paul road stockholders and public generally why the Interstate Commerce Commission has charged his road with falsifying its accounts.

I want all women to know how Dr. Chases Nerve Food helped me. Mrs. M. A. South

A Message to Women

From one who has learned to appreciate Dr. Chase's Nerve Food.

Modern life whether in the office, factory or home means an enormous strain on the more delicate nervous system of women. Whether it is the girl behind the counter or the lady going the round of society functions, the nerves are at high tension and require an abundance of rich, red blood if health is to be maintained.

Because Dr. Chase's Nerve Food forms new, rich blood, it is eminently successful in curing the ailments which cause the greater part of woman's suffering and has become duly popular among those who have learned of its merits.

Mrs. M. A. South, Grand Prairie, Alta., writes:—"I cannot begin to tell you how much good Dr. Chase's Nerve Food has done me. I was all run down, had no appetite, and suffered each month in a way only women will understand. After having followed this treatment for some weeks I feel like a different woman, sleep well, have a good appetite and am able to do my own work, even during the time that I formerly had so much suffering. I have no pains whatever now, which is an entirely new experience for me. You may publish this letter as I want all women to know how Dr. Chase's Nerve Food has helped me, and I feel sure it will do as much for any woman."

Dr. Chase's Nerve Food, the greatest of restoratives, 50c. a box, 6 for $2.50, all dealers or Edmanson, Bates & Co., Ltd., Toronto

Dr. Chase's Nerve Food

Na-Dru-Co Laxatives are different in that they do not gripe, purge nor cause nausea, nor does continued use lessen their effectiveness. You can always depend on them.

25c. a box at your Druggist's. 178

National Drug and Chemical Co. of Canada, Limited.

HOTEL POWHATAN WASHINGTON D.C.
HOTEL OF AMERICAN IDEALS

Pennsylvania Avenue, 18th and H Streets

To seekers of a hotel where luxurious quarters may be secured, where charm and congenial atmosphere prevail, and where excellence of service is paramount, the Hotel Powhatan offers just such inducements.

Rooms with detached bath may be obtained at $1.50, $2.00 and up. Rooms with private bath, $2.50, $3.00 and up.

Ask for special itinerary for Bridal Couples, Conventions, Tourist Parties, and Schools.

Write for booklet with map.

CLIFFORD M. LEWIS, Manager.

73tf-tx

When you go to a dealer's store to hear a Phonograph be sure you hear an Edison Phonograph

If you do not hear an Edison you do not hear a phonograph. There is only one Edison and only one Phonograph bearing his name.

The Edison Phonograph is Mr. Edison's own personal achievement. He invented it and he perfected it. He is responsible for its clear, lifelike musical Records—the Blue Amberols, unbreakable, playing four minutes and lasting a lifetime. He has produced the indestructible diamond reproducing point, that never needs changing. He has recently perfected this new cabinet model—a thing of beauty in itself and a marvel of musical perfection.

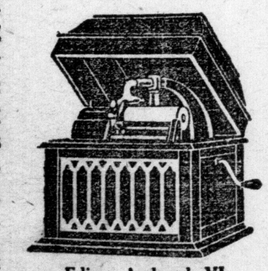

Edison Amberola VI
Cabinet Mahogany or Golden Oak. Diamond Point Reproducer; Powerful Spring Motor. Plays Blue Amberol Records

Hear this new model. Hear the new Blue Amberol Records, embracing everything worth while in the field of songs and instrumental music.

TRADE MARK
Thomas A Edison

Edison Phonographs and Records are sold in this city by

W. McPHILLIPS, 189 Dundas Street

PREMIER ASQUITH AND BONAR LAW CROSS SWORDS IN THE FINAL BOUT OVER THE HOME RULE MEASURE

British Premier Hits Out Straight From Shoulder in Stating Position of the Government.

[Below will be found a detailed report of Premier Asquith's and Bonar Law's speeches on the Home Rule bill in the British Commons on February 24th. Since that time Premier Asquith has made his compromise offer, to have Ulster decide by the ballot whether it favors the measure or not. The Unionists have refused this offer, and now ask for a referendum, which is the present situation.]

Mr. Asquith—I am very glad that the fortunes of the ballot have been favorable to this motion, as I think this discussion, brief as it must necessarily be, may perhaps lead to the dispersal of some clouds and mists which seem at the present moment to obscure the political atmosphere. A fortnight ago, in the first week of the session, I indicated in plain language what was and what would be the attitude of the Government in response to the grave appeal to men of all parties which was contained in the speech from the throne. Both the mover and the seconder of the motion have strangely misconceived the attitude of the Government and the party whom the Government represent. They seem to think that we here are to be likened to a beleaguered garrison — (Opposition cheers)—driven by the stress of warfare into an untenable position—(Opposition cheers)—with failing supplies, with exhausted ammunition, and with shaken nerves—(Opposition cheers—and that it is for them—the minority of this House—to dictate the terms of capitulation, and to determine whether we are to be allowed to surrender with or without the honors of war. (Ministerial cheers.) That is a singular inversion, or rather perversion, of the actual condition. (Ministerial cheers.) What are the real facts. The Government of Ireland bill has been carried through this House in two successive sessions with undiminished majorities, improved and amended, as we think it has been, by the process of parliamentary discussion. (Ironical Opposition cheers.) I have never known a bill of which the same can be said—

At this point there was a loud outburst of ironical Opposition cheers, and evidently some remark was passed from the Opposition front bench.

The Prime Minister—I hope the right honorable gentleman will restrain himself.

Sir E. Carson, amid Opposition cheers and Ministerial cries of "Order," and "Sit down," rose to his feet and said: "Mr. Speaker, all I said was, 'As much as it was allowed to be discussed.'" (Opposition cheers.)

The Prime Minister—The right honorable gentleman mistakes me. My remark was not addressed to him, but to the right honorable gentleman who sits beside him; I only asked him to restrain himself. (Ministerial cheers.)

Mr. W. Long rose to the challenge amid another storm of Opposition cheers. He said: "The right honorable gentleman is singularly unfortunate. My right honorable friend did make a remark. I made

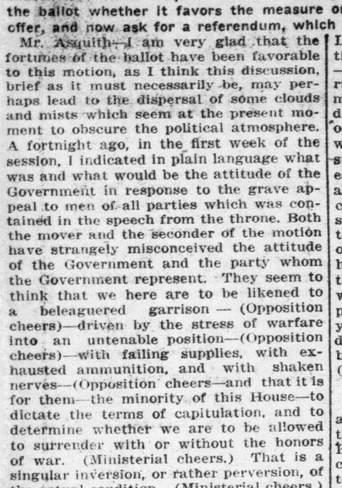

MR. ASQUITH.

none. Perhaps the right honorable gentleman will be good enough to say in what respect he desired me to accept his advice?" (Loud Opposition cheers and cries of "Withdraw.")

The Prime Minister—If I was mistaken I apologize to the right honorable gentleman, and withdraw what I said. (Cheers.) I should be the last person to treat the right honorable gentleman with discourtesy. (Cheers.) I was going to say we had not changed our opinion in the least degree. The Government of Ireland bill is a sound and statesmanlike measure—(loud, ironical Opposition laughter—which at he same time satisfies a national demand and provides ample securities for the rights and liberties of minorities. (Ministerial cheers.) It is not only a misconception, it is a deliberate misrepresentation of the language which I used on the first night of the session to say that any suggestions we may put forward in the direction of peace are an admission on our part that the bill as it stands is bad or unjust. (Ministerial cheers.)

The Test of the By-Elections.

Nor is there any indication, so far as I can see, that it is so regarded by public opinion outside. (Ministerial cheers.) When the parliament act was under discussion I frequently argued that the delay of two years and three sessions which it interposed between the first approval of a bill by the House of Commons and its final passage into law would be found an absolute security, not only against precipitate legislation, but against legislation in regard to which opinion outside—developed by time and by discussion—showed itself hostile to the original decision of the House of Commons. No fair-minded man would say that that has been the case in the present instance. (Ironical Opposition cheers.) I pointed out on the first night of the session that the by-elections in the recess—although, as the right honorable gentleman pointed out to me, they involved a balance of a loss to the Government of two seats—showed an increase instead of a decrease in the aggregate votes polled for home rule candidates. (Ministerial cheers.) Since then during the last week we have had three more elections. In the one case, and the only case in which there was a fair and square fight between the Liberal and Tory candidates, the Unionist majority was substantially reduced. (Loud Ministerial cheers.) In the two other cases, where there were three-cornered contests, the Liberal and the Labor candidate—Opposition laughter)—or the Socialist candidate—(Opposition cries of "Not a home ruler")—while they diverged widely in many respects, and while the Labor candidate was as hostile to the Government on many points as the Tory was, they were united and even competitive in their support of home rule, and they polled in each of these constituencies a considerable majority for home rule. (Ministerial cheers.) It is idle in the face of facts such as these, unpalatable as they are, to contend that there is any indication of British electoral opinion adverse to home rule, and incidentally I may add they show how in a general election which is so constantly demanded by the party opposite home rule, however much you might like to make it so—I am not disputing your desire to do so—would not be the decisive or even dominant factor. (Ministerial cheers.)

No White Flag.

The truth is, as I have said before, the average British elector with regard to this matter is neither excited nor anxious. He has made up his mind—(cheers and counter-cheers)—that home rule has got to come. He believes that with a reasonable amount of give and take, the obstacles which stand in its path can be surmounted, and, in the meantime, he is much more interested in the future conduct of his own domestic policy. I will say, therefore, that neither from the parliamentary nor from the electoral point of view have we any reason in this matter to supplicate for a truce, still less to hoist the white flag of surrender. (Ministerial cheers.) If, therefore, the Government have taken upon themselves, as they have, the responsibility of initiating proposals which may lead to a peaceful settlement, it is not because we feel in any sense driven to abandon the proposals which we have put forward, and which this House has twice approved, and still less is it because we are disposed to concede what we would not concede to policy to the menace of physical force. (Ministerial cheers.) I have never from the very first moment that the bill came before this House said any word disparaging either the sincerity or the intensity of the feeling of Ulster. I never have, for a very good reason. I have never felt any disposition to disparage it, and I have always realized that that was the great difficulty with which we were confronted and which we have to face. I have never said so, and I don't now. I have a clear conscience in this matter, and you may search my speeches in vain to find one word or one phrase which, I will not say is insulting, but which is not respectful and sympathetic to the people of Ulster.

The Alteration in the Position.

What was the use of proposing specific concessions—I call them concessions or safeguards, or whatever term you like—however little we thought them needed, when we were told, as we were told over and over again in the plainest possible terms, that no concession of any sort or kind, not even the total and permanent exclusion of Ulster, would in the least degree mitigate the hostility of our opponents to home rule? I am not misrepresenting what took place. The facts are recorded in the journals of the House. What, then, is the alteration in the position today? It is this—so at least it seems to us who sit on this bench, and with whom the primary responsibility rests. After all that has been said and written upon the one side and upon the other during the months of the autumn and the winter we have been led—not to doubt the wisdom or the justice of the proposals that we make before Parliament—but we have been led to entertain the hope that it may be found possible to avoid the double risk of civil turmoil, in the one event, and of national disappointment and despair, in the other, by some concerted and agreed attempt at a pacific settlement. (Cheers.) That is the change, and that is the whole length and breadth and depth of the change so far as the Government is concerned. I said on the first night of the session that we wanted peace, not—though I agree that is most important—to avert anything in the nature of forcible resistance, but that we might secure for any new departure made in Irish government such an atmosphere and such conditions as will give it from the first a real and a fruitful and a lasting chance. (Ministerial cheers.) With that end in view, and solely with that end in view, as I stated then and repeat now, as the price of peace so understood, the Government are prepared to make suggestions which they hope, without sacrifice of principle either upon the one side or upon the other, may open the road to agreement.

This motion demands that we should produce our suggestions without delay. (Opposition cheers.) If by delay is meant anything in the nature of deliberate procrastination, nothing is or can be further from our intentions. We have no interest of any sort or kind in what are called dilatory tactics. But, on the other hand, we do think it to be of the highest importance that our proposals should be put forward under such conditions that from the first they can be fully and clearly explained and by this House promptly and adequately discussed. (Ministerial cheers.) Now those conditions, as everyone acquainted with the law and practice of Parliament is aware, cannot be satisfied at this stage of the session until the necessary financial business that has to be done before March 31 is got through. We do not desire, and we do not contemplate, and never have done, any further delay. The Irish bill can then, before the Easter recess, be again presented for a second reading, and that, it appears to us, will be the appropriate occasion for the presentation of our suggestions and for their consideration by this House. I am well aware—no one knows it better—that such a situation makes exceptional, even though they be inevitable, demands upon the patience of the House, upon the patience of our supporters—(Ministerial cheers)—quite as much as upon that of our opponents, upon the patience of those who view, and are naturally inclined to view, with dislike and suspicion anything that even looks like a momentary lowering of the flag—(Ministerial cheers)—as well as of those—and I am afraid there are some on the benches opposite—who suspect the sincerity of our intentions—(Opposition cheers)—or who, at any rate, demand that they should be brought to an immediate test. To our friends behind us here I say, if any such assurance is needed—and I do not think it is—that we are not going at the eleventh hour to betray a great cause. (Loud and continued Ministerial cheers and Opposition cries of "Toe the line.") To those who sit opposite, and who entertain the other view to which I have referred, I say we cannot allow ourselves to be browbeaten into a course which in our judgment will not promote, but will embarrass the purpose which men of all parties ought at such a moment to keep in view. That purpose is, in my judgment, to base Irish self-government, if it can be done—(Opposition cheers)—upon a foundation of consent and good-will. For my part, I have not said, and I will not willingly say, a word that would make that task more difficult to pursue or more impossible to achieve. (Ministerial cheers.)

The Opposition Leader.

Mr. Bonar Law, who was received with Opposition cheers, said: In substance the speech to which we have just listened is exactly the speech which I expected. (Opposition cheers.) It shows that the right honorable gentleman is pursuing a policy which has made his administration famous. He is still drifting. (Opposition cheers.) Every now and then he shows an inclination to take hold of the rudder of the ship for the navigation of which he is responsible, but whenever he feels the winds of hostile criticism—(Opposition cheers)—whistling about his head, the habit which has become a second nature asserts itself, and he drops the rudder and allows the ship to drift at the will of wind or tide. In substance his speech was what I expected, but in form it was different. The right honorable gentleman showed by referring to it that he had read the speech from the throne, but to judge by what I cannot help calling the utterly trivial nature of the speech which he delivered just now, one would think that he had never seen it. He tells us that the three by-elections are no indication of hostility to home rule. (Ministerial cheers.) The argument is that "The country is quite evidently hostile to us, but it loves our policy." (Opposition cheers.) If the right honorable gentleman really wished to know what was the real effect of those elections, he had only to be present in this House when the members took their seats, and to watch he hangdog look—(loud, ironical Ministerial laughter and Opposition cheers)—of that small number of his supporters who had the courage to show themselves. Even take his own argument. He says the country is apathetic. Does he really say that he has the right to force through a bill which will be resisted by force when all that he has behind him is the apathy of the electors? (Opposition cheers.) I do think the occasion deserves to be more seriously treated—(Ministerial cheers)—than it was treated by the Prime Minister.

The Position in Ulster.

The object of the motion is to convince, if we can, the House and the country that the policy of drift has become dangerous and may be disastrous. Let the House consider what the position is. For two years the population of Protestant Ulster has been engaged night and day drilling, in arming, in organizing themselves for the avowed purpose of resisting the action of the Government. Such a state of things cannot continue without creating a feeling of excitement which is all the stronger because it is restrained. In such circumstances everybody knows anything—some accident entirely unforeseen—may produce an explosion, the effect of which no one can see the end. Only the other day I was informed that a number of policemen visited one of the volunteer camps in Ulster and asked to see their arms. They came fortunately in numbers so small that they were politely told to go and mind their own business, and they went; but if they had come in forces sufficient to suggest that they meant to enforce their demand, then undoubtedly a collision would have taken place, and no one could have foreseen the end of it. (Opposition cheers.) The danger of the position is fully realized by the Government themselves. In the autumn the Foreign Secretary spoke of fanatical outbursts, and the danger of an outbreak of disorder. He said, "We shall, of course, put that down." That showed that the Government had had that contingency clearly in their minds, and it showed, I fear, that they have got into such a condition that they look to that as a possible method of escape, and that they think it it possible that the people of Ulster will put themselves in the wrong, and that then the Government may put them down without alienating the sympathy of the people of this country. (Opposition cheers.) Evidence reaches me every day that in the rest of Ireland a feeling of unrest is growing up which is daily becoming more serious. An indication was given by the action of the constituents of the leader of the Nationalist party. There was to be a service of prayer for peace, and that was regarded by those constituents as an offence, and steps were taken to mark out those who attended. (Opposition cheers.)

Unionists and Ulster's Resistance.

The position in Great Britain is scarcely less serious. For the first time for more than 250 years one of the great political parties in this country has solemnly declared that it will assist Ulster in resisting by force what the Government

JOHN REDMOND.

propose to do. (Cries of "Shame," "Law and order," and Opposition cheers.) The party which has given that declaration is, as it happens, the largest party in this House—(Opposition cheers)—and when you are teaching us to divide the United Kingdom into nationalities it is well to remember that that party has a majority of more than 30 of the representatives of England—a nationality which comprises three-fourths of the population and raises more than three-quarters of the revenue of the United Kingdom. (Opposition cheers.) Whatever honorable gentlemen opposite may think, I consider that that is serious. We have heard a great deal about the incitement to lawlessness which that means. (Ministerial cheers.) I admit every word of it. It has been in no degree exaggerated. On the contrary, in my belief whatever happens now, however favorable the event may be, the fact that the Government have been arrested in their course by the knowledge that they would be resisted by force has struck a blow at our constitution which will leave its effects for many a long year to come. (Opposition cheers.) The sole question is on whom the responsibility rests. (Ministerial cries of "You.") That is a question which if they get the chance will be decided by the people of this country now, and if you succeed in preventing a reference to the people and the calamities which we dread come in consequence—on the answer to that question the verdict of history hereafter will depend. I am not afraid of that verdict. (Opposition cheers.) Never have political parties in this country faced each other on an issue clearer or more serious. Your contention is that you have authority for what you propose to do. (Ministerial cheers.) You claim that you are a constitutional Government carrying out your function in a legitimate way, and that you have the right to demand the obedience of all loyal subjects. (Ministerial cheers.) In the words of the late Lord Salisbury, "The title both of kings and parliaments to the obedience of their subjects is that kings and parliaments should observe the fundamental understanding of the compact by which they rule." (Opposition cheers.) We hold that by attempting by methods of which you ought to be ashamed to drive a great community out of the union and to deprive them of the right of appeal to their fellow-countrymen you have broken that compact. (Opposition cheers.) You are exceeding the powers which have been intrusted to you by the nation, and all loyal subjects are in duty bound not to obey but to resist you. (Opposition cheers.)

Duty of the Unionist Party.

That is a plain issue. Which of us is right? You have, at all events, not shown by your action that you are very confident that you are in the right. Do you suppose that any Government of sane men would have allowed this organization in Ulster to grow up year after year if they thought they had a right to put it down? (Opposition cheers.) In the debate on the first two days of the session nothing seemed to me more utterly amazing than the reception which was given to the speech of Sir E. Carson by the two members of the Government who spoke after him. They became almost lyrical in praise of that speech. That showed, I admit, some generosity of mind. But it shows something else. What was the nature of my right honorable friend's speech? It was a clear declaration in the plainest language that if you go on he will raise the standard of resistance against you. If you are right, then instead of falling on his neck and gushing over him you should have held him up to reprobation as one of the worst of criminals. (Opposition cheers and Ministerial laughter.) You may laugh, but surely that is true. What greater crime can any man commit than to risk the lives of others in a rebellion which you say is wrong? You yourselves, as I say, are not very confident in the justice of your cause. Conscience has made cowards of you. (Opposition cheers and Ministerial laughter.) It is all very well for the Prime Minister to use smooth words about the desire for peace. For two years the people of Ulster have urged their claims upon them in season and out of season. They have turned a deaf ear to them, and treated them with contempt. The justice of their case is not greater today than it was when the members for Ulster wrote a letter to the Prime Minister pointing out to him what the effect of his policy would be. He put it, I suppose, in the waste-paper basket. He is listening now. Why? Nat because of the justice of the claims of Ulster, but because of the way by which he knows that those claims will be enforced. (Opposition cheers.) Well, they have taught us a lesson. For us who represent the unionism of Great Britain, what is the best hope of peace? It is not by repeating words which mean nothing. It is by convincing the Government that we are in earnest, as they are convinced now that Ulster is in earnest. And when they realize that—I have not an exalted opinion of them, but they are not fools—they know that without the expressed sanction of the people they cannot force through a policy which is actively opposed by more than half the nation. So long, therefore, as they are drifting, so long as we do not know what they mean to do, the clear duty of the whole Unionist party, in this House and out of it, is to use any means, so long as we think they will be effective, to make it impossible for them to commit what we believe to be a great crime. (Opposition cheers.)

"A Folly and Crime to Delay."

In the conditions I have described, if the Prime Minister has any proposals to make which will bring peace, or which he even thinks will bring peace, is it not a folly and a crime to delay their production? (Opposition cheers.) What is the ground given for their delay? It is that in a crisis like this financial business must be done first. Every section of the House would facilitate the financial business, and give him every opportunity of getting up and making his statement. But he does not need to depend on us. What a farce it is. (Ministerial cheers and laughter.) He knows perfectly well

Carson Interrupts Speech and Long Gets Blamed for It---The Debate Waxes Warm.

that he can secure peace at any moment without any regard to the Opposition by taking one of two courses. If he has proposals to make which, though they may not satisfy Ulster, in his opinion ought to satisfy Ulster and would convince the people of this country that Ulster is in the wrong, then all that is necessary is to table those proposals, and at the same time promise that they will not be enforced till he has received the sanction of the people of this country? Why not? If he is afraid and does not want a general election for any reason—for the sake of his Parliament Act or anything else,—let him submit the whole question by itself directly to the electors, and we shall abide by the decision. That is a course so simple and, I should have thought, so inevitable that one cannot understand why he does not adopt it.

The Exclusion of Ulster.

Everyone knows that it is Ulster which threatened armed resistance, and that if you satisfy Ulster armed resistance will stop. With that question for four months the right hon. gentleman has been playing. (Opposition cheers.) More than four months ago at Ladybank he made a speech which was carefully worded, in which he suggested the exclusion of Ulster. He came to the fence, looked as though he were going to jump it, and shied. On the first night of the session the same thing happened. He came to the fence once more, and this time, I think, everyone in the House thought he meant to jump it. I did for one. He has shied again. A minister cannot play fast and loose with a question like this. (Opposition cheers.) In that debate both the Prime Minister and the Chief Secretary clearly showed that so far as the Government are concerned they are prepared to exclude Ulster. The Prime Minister said he would do anything for the sake of peace which was not against the funda-

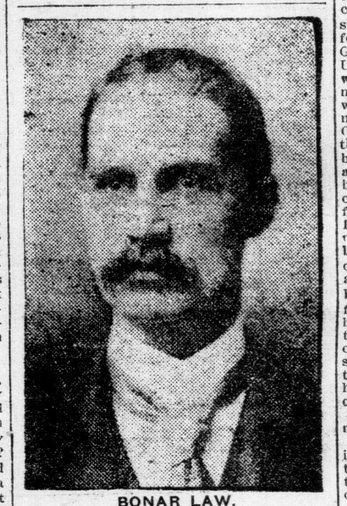

BONAR LAW.

mental principle of the bill, and he admitted that exclusion was not against it. (Opposition cheers.) The Chief Secretary pointed to us and said: "You talk of exclusion, and that means the inclusion of three-fourths of Ireland." It is quite evident what happened. They were willing to take that course for the sake of peace. After such a declaration for the Government to make any other proposal to Ulster, any proposal of home rule within home rule, whatever the conditions it might be accompanied by, with a suggestion that it is to be carried without the express sanction of the people, would be regarded by Ulster, and ought to be regarded by Ulster, simply as a declaration of war. (Opposition cheers.) It would mean that the people of Ulster would say with truth: "This great injustice is to be inflicted upon us not by a majority of our fellow-countrymen, not even by the British Government, but at the dictation of the masters of the British Government." (Opposition cheers.)

Time for Trifling Has Gone.

We know the difficulties of the right honorable gentleman very well. It is not merely that these honorable gentlemen hold over him the power of life and death. He has another consideration, and one which, I think, does the Government credit. For eight years these honorable gentlemen have loyally supported this Government. For four years they have kept them in office—(Opposition cheers)—even at the sacrifice of what they believe to be the interests of Ireland. They have paid their price. They expect their reward. This, then, is the message of peace which the right honorable gentleman sends to Ulster—"We have incurred a debt, a debt of honor—(Opposition laughter)—and you, the people of Ulster, are the price by which alone we can redeem that debt." That is the position, and everyone in this House knows it is the position. (Opposition cheers.) Does not the right honorable gentleman even yet realize that though the Nationalist vote may save his Government from defeat it cannot save the country from disaster? Nor can it save him from dishonor. (Opposition cheers.) He holds in his hand alone the issue of peace or war. (Ministerial cries of "No.") Surely the time for trifling has gone. (Loud Opposition cheers.) If he means war, if he agrees with his supporters who have put down this amendment, as his speech rather indicated, the sooner we and the country know it, the better. If, on the other hand, as I believe, he still hopes for peace, why this constant halting between two opinions? Why cannot he say what he means? (Opposition cheers.) In my belief this country today, not from any intentional wickedness on the part of the Government, but from the weakness which will not face actual facts, is in the face of graver danger than that with which we were threatened when Lord Chatham in connection with the American war used the words with which I shall now close: "I wish, my lords, not to lose a day in this urgent, pressing crisis. One hour now lost in allaying the ferment in America may produce years of calamity. I will knock at the door of this sleepy and confounded ministry. (Laughter.) I will rouse them to a sense of their impending danger." Lord Chatham knocked in vain. I hope the result will be different today. (Opposition cheers.)

Mr. W. O'Brien (Independent-Nationalist, Cork) said, speaking for himself and his honorable friends, they were ready, with one vital reservation, to support the Government in any concessions they might propose, and the more generous and far-reaching those concessions might be, the more warmly would they support them. But he regretted that these proposals had been delayed so long. The Government had now recognized what had been pressed upon them again and again for the last two years, that the bill as it stood did not contain any substantial attraction for Ireland, and that it was the duty of the Government to take the initiative in making an offer and in entering into negotiation for a settlement. The first practical step in the direction indicated in the King's speech was taken six months ago by Lord Loreburn for an unconditional peace conference, and ought to have been frankly closed with by his old colleagues. (Opposition cheers.) If the appeal either by referendum or election were successful the Government would have detached the Unionist party from the policy of civil war in Ulster, and they would have furnished themselves with the authority which he was sorry to say they did not now possess. He wished to press on the Government that the more sweeping and the more lavish the concessions they made, both for the purpose of satisfying reasonable Protestants and of federalizing the bill, the better for Ireland and for their chance of carrying the bill. He was ready for any concessions that would make the Protestant minority an invulnerable power, even a governing power. Tragic beyond words as would be any shipwreck of the present unparalleled oportunity for a genuine and permanent reconciliation between the two countries, if they were forced to choose between the loss of the bill—meagre as it was—and consenting to the exclusion of Ulster or any part of Ireland under any disguise or make-shift whatsoever, then, hard and bitter though the choice would be, Irishmen of his way of thinking would prefer to go out into the wilderness again.

Mr. Pirie moved the following amendment:

"In view of the Prime Minister's stated intention of submitting suggestions for the better solution of the difficulties attending the passage of the Government of Ireland bill, this House awaits with confidence such proposals, and trusts that they may lead to the peace and contentment of Ireland, and be a permanent settlement of the problem of extension of national self-government."

The only way to act, he said, was so that neither party might feel that their ideals were shattered, and to build up by wise diplomacy a national ideal which both the great parties could accept. He really believed that at the present moment the leaders of the Ulster party were exercising a restraining influence on the inhabitants of that district.

The Motion Defeated.

The House divided on Mr. Falle's motion, and there voted:

For the motion	238
Against	311
Government majority	73

The Speaker proceeded to put Mr. Pirie's amendment, but when this was challenged, he said: "If the motion is opposed it becomes opposed business after 11 o'clock."

There was some laughter, and the amendment was not proceeded with.

The House rose at 11:30 o'clock.

THE ALL-AROUND-THE-WORLD FLIGHT

The Man in the Moon Still Holds the Record for Speed and Endurance.

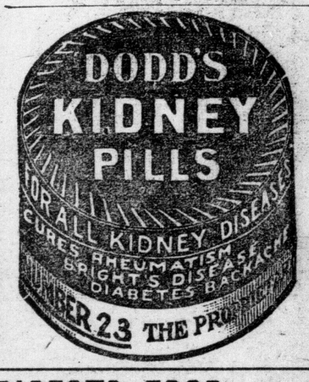

PAPE'S DIAPEPSIN DIGESTS FOOD WHEN STOMACH CAN'T--IT'S GREAT

Stops Indigestion, Sourness, Gas and Dyspepsia in Five Minutes.

If you feel bloated after eating, and you believe it is the food which fills you; if what little you eat lies like a lump of lead on your stomach; if there is difficulty in breathing after eating, eructations of sour, undigested food and acid, heartburn, brash or a belching of gas, you need Pape's Diapepsin to stop food fermentation and Indigestion.

It neutralizes excessive acid, stomach poison; absorbs the misery-making gas and stops fermentation which sours your entire meal and causes Dyspepsia, Sick Headache, Biliousness, Constipation, Griping, etc. Your real and only trouble is that which you eat does not digest, but quickly ferments and sours, producing almost any unhealthy condition.

A case of Pape's Diapepsin will cost fifty cents at any pharmacy here, and will convince any stomach sufferer in five minutes that Fermentation and Sour Stomach is causing the misery of Indigestion.

No matter if you call your trouble Catarrh of the Stomach, Nervousness, or Gastritis, or by any other name always remember that relief is waiting at any drug store the moment you decide to begin its use.

Pape's Diapepsin will regulate any out-of-order Stomach within five minutes, and digest promptly, without any fuss or discomfort, all of any kind of food you eat.

A MODEL LOCAL OPTION HOTEL

Through the "Ingersoll Inn" Ingersoll has demonstrated that it is possible to provide first-class, up-to-date hotel accommodation in a local option district. The service given is in every respect the equal of any in the province, Toronto included, and so great has been the success of the experiment that delegations from a number of temperance conventions have visited Ingersoll in order to inspect the Inn, and have come away enthusiastic over the venture. As a result, taking the Inn as a model, it is likely that the experiment will be tried in a number of other places before long. The illustrations show two interiors—one of a bedroom and one of the general sitting-room.

THE NEW PUBLIC HEALTH

QUESTIONS. ANSWERS. COMMENT.

The Advertiser Bureau of Public Health. Conducted by Institute of Public Health. (The Public Health of Western University, London). Established and maintained by the Ontario Government

Questions should be addressed "The Public Health Faculty of Western University, care The Advertiser, London, Ont." Private questions, accompanied by a stamped self-addressed envelope, will receive prompt answers. Medical diagnosis or treatment for individual cases cannot be prescribed.

Question.—I have often been puzzled to know why innoculation prevents certain diseases if we make new blood all the time? STRANGER.

Puzzles.

Answer.—This has puzzled a good many people. The answer is "cell heredity." That is only pushing the puzzle a little further back, however.

The Changeable Blood.

The blood of any given person is probably the most changeable thing within him. First, in position, for it moves from the heart at a rate which is equal to about ninety feet a minute, or over twenty-four miles a day. Second, in oxygen and carbonic acid, for it continually takes in one and gives out the other, about twenty times a minute; taking in about sixteen cubic feet a day of oxygen, throwing out about fourteen cubic feet a day of carbonic acid gas. Third, in water, since it changes its whole bulk of water at least twice every week. Then, too, at every meal it has added to it most of the food that is eaten; and gets rid of this again within a short time. Further, it is continually receiving from the body most of the waste of the body, and continually discharging these wastes by the kidneys. Even the red cells, which form about 50 per cent of the total blood are themselves continually dying off and being renewed.

Immunity Not Due to Blood.

Thus the blood is not in one sense a living substance, although it contains living things: it is a river, carrying fuel (food) and a draught to burn it (oxygen) to the body proper, bringing away the body's "ashes" (waste products) and the "smoke of its burning" carbonic acid, etc.), in general forming a transportation system which keeps in touch all the different activities of the body; a transportation system, food supply, water supply and waste disposal all in one.

But the blood itself no more produces or manufactures things than does a steamship line. It is the cells of the body, not of the blood, which manufacture the antidotes to disease which give immunity: they (or some of them—diphtheria antitoxin, for instance)—are thrown off into the blood and circulate in it; but the circulating blood itself has little or nothing to do with making them.

Hereditary Immunity.

Yet this only pushes the question you ask a little further back. Admitting that the smallpox poison in the body stirs up the cells of the body to make an antidote, how is it that that antidote continues to act and usually for the whole remainder of the recovered patient's life, long after the germ of smallpox disappears?

The only explanation we can offer at present is that the cells, once they have learned the trick of making this antidote, keep on making it, and moreover, transmit the power to their immediate posterity. That means that each cell which, during an attack, has learned to make the antidote, although it is replaced before very long by another cell, yet transmits the power to it. This does not always happen. In diphtheria, the immunity resulting from an attack lasts only a short time; the hereditary transmission of the power to make antitoxin from cell to cell dies out quickly. (Don't confuse the heredity from one cell to a successor in the body with heredity from parent to child.)

Another Explanation.

It has been suggested that the continuance of immunity which is seen, lasting for various periods, after one attack of many diseases, is due not to a continuance of the habit of making the antidote, established by the body during the attack, but to a continuance of the poison itself in the body, which by its continued presence, keeps up the stimulation required by the body to make it turn out the antidote continuously; and that the diminution and final vanishing of immunity as time goes on depends, not on the gradual disappearance of the habit, but on the gradual disappearance of the poison, the body returning to its original antidote-less condition as soon as the poison has disappeared.

What Does It Matter?

From the practical standpoint of the everyday life it does not really make much difference just how we manufacture the antidotes unless we can influence their manufacture somehow. This we know we can do, in most people, by supplying the poison to them. Thereupon the body, somehow, does the rest. Unfortunately we do not know as yet safe ways to administer the poisons that produce the various immunities except in a very few diseases, smallpox and typhoid fever particularly. H. W. HILL.

Dangerous Throat Troubles Prevented by Nerviline

IT ENDS MISERY OF COLDS QUICKLY.

Don't wait till night.

Get after your cold now—this very minute, before it grows dangerous, you should apply old-time "Nerviline."

Rub your chest and throat, rub them thoroughly with Nerviline. Relief will be immediate.

Nerviline will save you from lying awake tonight, coughing, choking, and suffering from congestion in the chest and acute pain in the throat.

Nerviline will break up that dull neuralgic headache—will kill the cold and chill at its very beginning—will save you from perhaps a serious illness.

To take away hoarseness, to break up a grippy cold, to cure a sore throat or bad cold in the chest, you can use nothing so speedy and effective as Nerviline. For forty years it has been the most largely used family remedy in the Dominion. Time has proved its merit, so can you by keeping handy on the shelf the large 50c. family size bottle; small trial size 25c., sold by any dealer anywhere.

ONE OF HEALTHIEST SPOTS

[By Staff Reporter.]

Arkona, March 20.—The village of Arkona is rich in historical memories. It was originally settled by United Empire Loyalists, the first family being the Eastmans, who came here about 1825. A small village gradually reared itself up and was known as Eastman's Corners, later developing into Arkona.

The Aux Sable River, which flows past the village, offers splendid opportunities for pleasure boating and bass fishing, as well as serving to produce power for industrial and domestic uses. Running into the river, just below the big dam which develops the power, is a spring creek which a few hundred feet above falls thirty feet over a bank of limestone rock. This miniature Niagara is one of the show places of the district, and a touch of romance is provided by a deserted and tottering grist mill.

Quarries In the Rough.

Along the banks of the creek and river are great stratas of valuable limestone rock, which could be turned into thousands of dollars were railway facilities available to market it.

Running into the river at many points are scores of small springs, and after the building of the radial railway, one of the next projects will be to provide a waterworks system for the village from these springs. Electric power will pump the water, and provide sufficient pressure for adequate fire protection.

A Healthy Village.

In the past 21 years Arkona has had but one case of typhoid fever, and that was imported. Such a condition of health forms indisputable evidence of the purity of the spring water and general sanitary conditions.

TO ASK SURVEY FOR RADIAL

[By Staff Reporter.]

Arkona, March 20.—At a special meeting of the village council on Thursday, Village Clerk Brown was instructed to write Chief Engineer F. A. Gaby, of the Ontario Power Commission, asking him to send engineers to make a survey of the proposed radial route from London to Sarnia via Arkona, and also to have one of the commission's experts sent here to demonstrate the uses of hydro power on the farm and in the home.

Sending Deputations.

The council made arrangements for going to Ottawa with the big Ontario deputation next Thursday. The board of trade is also sending several delegates. Reeve Joseph C. Janes, hale and hearty at 78, and as keenly interested in the radial movement as a man of 25, was in the chair at the council meeting.

Petitions will be circulated broadcast throughout the district, asking for a radial, and will be presented to the commission as concrete evidence of the desires of the people.

To Build Town Hall.

With the completion of the electric line into Arkona prospects are excellent for the erection of a new town hall. The council at the present time meets in a small room over the village bastile, and there is a great need for a suitable building for public meetings. Local men are strong for the project, and there seems every reason to believe that such a structure will be put up within the next year or so.

They beat all the old ideas

—for improving soups and gravies

A Cube to a Cup

Oxo Cubes are easily assimilated nutriment, with all the strengthening properties of prime beef—in handy cube form. Soups, gravies, and other dishes which hitherto took hours to prepare, now—with Oxo Cubes—take only a few minutes.

Absolutely uniform in size, strength and flavour, Oxo Cubes were purposely invented for saving much of the drudgery of cookery.

And they do this, and more.

By their remarkable power of strengthening the digestion Oxo Cubes enable the system to extract more nutriment from other foods.

Tins of 4, 10, 50 and 100 Cubes.

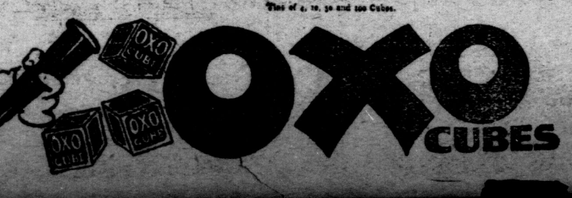

OXO CUBES

DRAMATIC PLAY ON NEW EXODUS OF THE HEBREWS

Israel Zangwill Explains in His Great Drama, "The Melting Pot."

"THE CRUCIBLE OF GOD"

World Movement of the Jews to Ancient Palestine, the Land of Freedom.

More than a year ago we called attention to Mr. Israel Zangwill's great play, "The Melting Pot," then first produced in the United States. Now it has been seen in London at the Court Theatre, where it was very finely played by the play actors.

Mr. Zangwill seeks to put a world-movement within a play, and though there are but eight characters in the play, you hear, as the play proceeds, the march of the feet of many thousands leaving the home of tyranny and seeking a new home in that land of freedom, the United States.

What that freedom means to the Jew happily admitted to the United States, this most moving, vivid, powerful and intensely dramatic play does show. We are glad that the play is published by Mr. Heinemann in book form (2s. 6d.).

Man-of-All-Work.

"'The Melting Pot' sprang directly from Mr. Zangwill's concrete experience as president of the Emigration Regulation Department of the Jewish Territorial Organization, which, founded shortly after the great massacres of Jews in Russia, will soon have fostered the settlement of 10,000 Russian Jews in the west of the United States.

"The Jewish immigrant is the toughest of all the white elements that have been poured into the American crucible—whether he can be fused into the body politic, is the question that looms large. He is the great American problem, for he has shouldered his burden as the American man-of-all-work, and has looked towards the United States with eyes kindled by the fire of ambition and heart quickened with new-born hope. He has, therefore, for the purposes of this play been chosen as the type, and because he alone of all the mass of aliens that yearly invade America has no homeland."

The Plot of the Play.

Here in brief is the story of the play as told by the Daily Graphic:

"The father, mother, brother and sister of David Quixano, a young Jew composer, had perished in a pogrom in Russia. He therefore takes refuge in New York, full of enthusiasm for America, the nation which is the 'melting pot of the world,' where men and women from every clime are mingled as in some vast crucible.

"Here his music is played and applauded, and he loves Vera Revendal, a Russian revolutionary of noble birth. The only difficulty is the fact that David's Jewish friends are opposed to his marrying a Christian.

"Still more bitter is Baron Revendal, Vera's father, who arrives from Russia; and David suddenly recognizes in him the officer who gave the soldiers the order to fire in the pogrom. This scene is the pivot, for the Baron is just as sincere in his hatred of Jews as is the other man in his anguish and lust for revenge."

Most of the critics of the play lose sight of the greatness of the drama—of this great modern Exodus—this world-moving spectacle, and content themselves with petty criticism of small points, and yet, as the Daily Telegraph admitted:

"The Melting Pot" held our attention from first to last. The vignettes of a Jewish household in New York were delightful pieces of genre painting, rich in observation and knowledge of human nature, abounding in happy strokes of humor, and mellow with sympathy. There were many clever touches of wit. The study of the feelings of an artist, a young musician of genius, about his work and the public, though it was not meant to be more than a sketch, had some fine truth in it. All this, of course, is but the background to the main theme of the play, the fusion and union of races which have believed themselves hostile. But though we were from time to time reminded that Mr. Zangwill had not completely translated his problem and his solution and his prophetic faith into human actors, we found every word worth listening to. There was always thought and insight behind the play. Even at its most rhetorical it contrived to be interesting. Sometimes with a mingling of honest indignation and pathetic emotion over the wrongs of the Jew the rhetoric flamed out with tragic fire."

Let us turn from the critics of the play to Mr. Zangwill's own interpretation of his scheme as given in his introduction to the book form of "The Melting Pot." The Daily Chronicle on Monday was able to publish two columns of this introduction.

The British Crucible.

"According to Sir Harry Johnston," says Mr. Zangwill, "there is hardly an ethnic element that has not entered into the Englishman, including even the missing link, as the Piltsdown skull would seem to testify. Is it wonderful if the crucible, capable of fusing such a motley of types into 'the true-born Briton,' should be melting up its Jews like old silver? Jews are, unlike negroes, a 'recessive' type whose physical traits tend to disappear in the blended offspring. There does not exist in England today a single representative of the Jewish families whom Cromwell admitted, though their lineage may be traced in not a few noble families.

"Thus every country has been and is a 'Melting Pot.' But America, exhibiting the normal fusing process magnified many thousand diameters and diversified beyond all historic experience, and fed not by successive waves of immigration but by a hodge-podge of simultaneous hordes, is, in Bacon's phrase, an 'ostensive instance' of a universal phenomenon. America is the 'Melting Pot.'

"Her people have already begun to take on such a complexion of its own, it is already so emphatically tending to a new race, crossed with every European type, that the British illusion of a cousinly Anglo-Saxon people with whom war is unthinkable is sheer wilful blindness. Even today, while the mixture is still largely mechanical, not chemical, the Anglo-Saxon element is only preponderant; it is very far from being the sum total.

How the Melting Pot Works.

"The process of American amalgamation," says Mr. Zangwill, "is not assimilation or simple surrender to the dominant type, as is popularly supposed, but an all-round give-and-take by which the final type may be enriched or impoverished. That in the crucible of love or even co-citizenship the most violent antitheses of the past may be fused into a higher unity is a truth of both ethics and observation, and it was in order to present historic enmities at their extremes that the persecuted Jews of Russia and the persecuting Russian race have been taken for protagonists—'the fell incensed points of mighty opposites.'

"If, alas! passing through the golden door, the Jew finds his New Jerusalem as much a caricature by the crumbling of its early ideals as the old became by the fading of the visions of Isaiah and Amos, he may find his mission in fighting for the preservation of the original Hebraic pattern.

"Once America slams her doors, the crucible will roar like a closed furnace," concludes Mr. Zangwill.

The Melting Pot in Action.

Here are some figures which show the melting pot in action—the constituents of the pot. They show the nationality of the aliens admitted to the United States in the year ended June 30, 1913. Think of the human dramas they represent!

African (black)	9,734
Armenian	9,554
Bohemian and Moravian	11,852
Bulgarian, Servian, Montenegrin	10,083
Chinese	3,487
Croatian and Slavonia	44,754
Cuban	6,121
Dalmatian, Bosnian Herzegovinian	4,775
Dutch and Flemish	18,746
East Indian	233
English	100,062
Finnish	14,929
French	26,509
German	101,764
Greek	40,933
Hebrew	105,826
Irish	48,103
Italian (North)	54,171
Italian (South)	264,343
Japanese	11,672
Korean	74
Lithuanian	25,529
Magyar	33,561
Mexican	15,496
Pacific Islanders	27
Polish	185,207
Portuguese	14,631
Roumanian	14,780
Russian	58,380
Ruthenian (Russniak)	39,405
Scandinavian	51,650
Scotch	31,434
Slovak	29,094
Spanish	15,017
Spanish-American	3,409
Syrian	10,019
Turkish	2,132
Welsh	3,922
West Indian (except Cuban)	2,302
Other peoples	3,612
Total	1,427,227

MINARD'S LINIMENT CURES DIPHTHERIA.

THE CHARM OF MOTHERHOOD

Enhanced By Perfect Physical Health.

The experience of Motherhood is a trying one to most women and marks distinctly an epoch in their lives. Not one woman in a hundred is prepared or understands how to properly care for herself. Of course nearly every woman nowadays has medical treatment at such times, but many approach the experience with an organism unfitted for the trial of strength, and when it is over her system has received a shock from which it is hard to recover. Following right upon this comes the nervous strain of caring for the child, and a distinct change in the mother results.

There is nothing more charming than a happy and healthy mother of children, and indeed child-birth under the right conditions need be no hazard to health or beauty. The unexplainable thing is that, with all the evidence of shattered nerves and broken health resulting from an unprepared condition, and with ample time in which to prepare, women will persist in going blindly to the trial.

Every woman at this time should rely upon Lydia E. Pinkham's Vegetable Compound, a most valuable tonic and invigorator of the female organism.

In many homes once childless there are now children because of the fact that Lydia E. Pinkham's Vegetable Compound makes women normal, healthy and strong.

LYDIA E. PINKHAM

If you want special advice write to Lydia E. Pinkham Medicine Co. (confidential) Lynn, Mass. Your letter will be opened, read and answered by a woman and held in strict confidence.

ECZEMA

Also Called Tetter, Salt Rheum, Pruritus, Milk Crust, Water Poison, Weeping Skin, Etc.

I believe eczema can be cured to stay, I mean just what I say C-U-R-E-D and NOT merely patched up to return again. Remember, I make this statement after handling nearly a half million cases of eczema and devoting 12 years of my life to its treatment. I don't care what all you have used nor how many doctors have told you that you could not be cured, all I ask is just a chance to prove my claims. If you write me TODAY, I will send you a FREE TRIAL of mild, soothing, guaranteed treatment that will surely convince you as it has me. If you are disgusted and discouraged, I dare you to give me a chance to prove my claims. By writing me today I believe you will enjoy more real comfort than you really thought this world held for you. Just try it, and I feel sure you will agree with me.

DR. J. E. CANNADAY, 208 Court Block, Sedalia, Mo.

References: Third National Bank, Sedalia, Mo. Send this notice to some eczema sufferer.

THE HOME BANK OF CANADA

ORIGINAL CHARTER 1854

Transact your business in the way of paying and receiving money through the Bank. Pay your current accounts by cheque, collect money owing you by drawing upon your debtor and make your remittances by money order.

HEAD OFFICE AND 9 BRANCHES IN TORONTO JAMES MASON GENERAL MANAGER

BRANCHES AND CONNECTIONS THROUGHOUT CANADA

LONDON OFFICE 394 RICHMOND ST. W. J. HILL, Manager.

Branches in Middlesex County:

DELAWARE. ILDERTON, KOMOKA, LAWRENCE STATION. MELBOURNE, THORNDALE.

MAMMA, DADDY AND CHILDREN ALL LOVE "CALIFORNIA SYRUP OF FIGS"

Harmless "Fruit Laxative" Cleanses Stomach, Liver and Bowels.

A delicious cure for constipation, biliousness, sick headache, sour stomach, indigestion, coated tongue, sallowness—take "California Syrup of Figs." For the cause of all this distress lies in a torpid liver and sluggish bowels.

A tablespoonful tonight means all constipation, poison, waste matter, fermenting food and sour bile gently moved out of your system by morning without griping. Please don't think of "California Syrup of Figs" as a physic. Don't think you are drugging yourself or your children, because this delicious fruit laxative cannot cause injury. Even a delicate child can take it as safely as a robust man. It is the most harmless, effective stomach, liver and bowel regulator and tonic ever devised.

Your only difficulty may be in getting the genuine; so ask your druggist for a 50-cent bottle of "California Syrup of Figs." Say to your druggist, "I want only that made by the 'California Fig Syrup Company.'" This city has many counterfeit "fig syrups," so watch out.

Shiloh 25¢

The family remedy for Coughs and Colds. Small dose. Small bottle. Best since 1870.

I PIN MY FAITH TO THIS TIRE

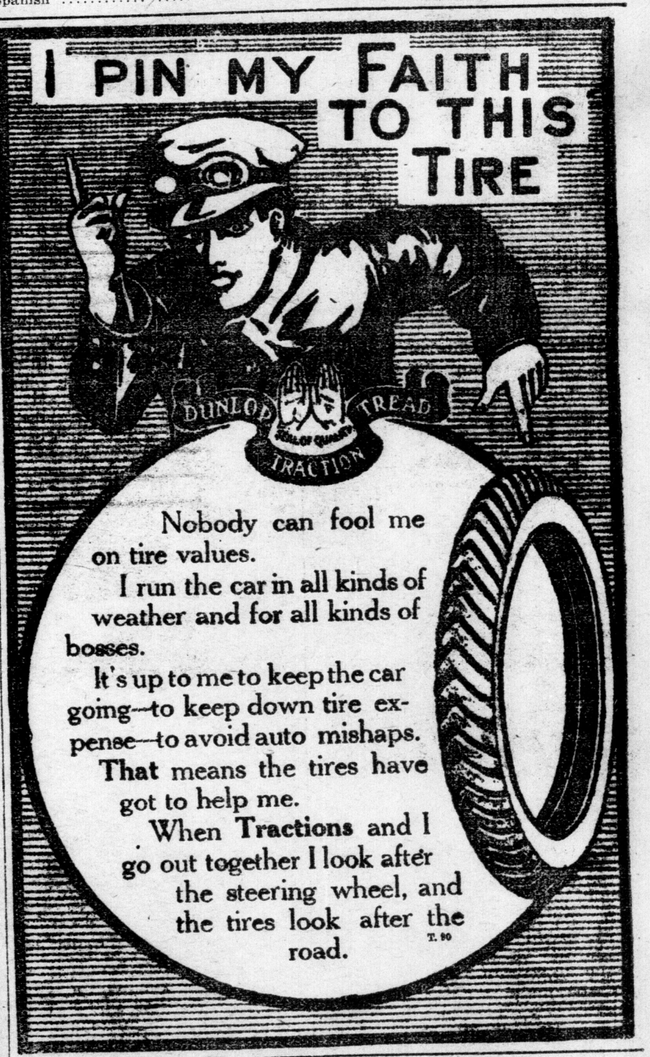

Nobody can fool me on tire values.

I run the car in all kinds of weather and for all kinds of bosses.

It's up to me to keep the car going—to keep down tire expense—to avoid auto mishaps.

That means the tires have got to help me.

When Tractions and I go out together I look after the steering wheel, and the tires look after the road.

T. 80

King George's Navy PLUG

10¢

KING GEORGE NAVY PLUG CHEWING TOBACCO

IS IN A CLASS BY ITSELF!

It surpasses all others in quality and flavour because the process by which it is made differs from others.—It is deliciously sweet and non-irritating.

SOLD EVERYWHERE: 10c A PLUG

ROCK CITY TOBACCO Co., Manufacturers, QUEBEC