

Hamilton Happenings

NOTICE TO HAMILTON SUBSCRIBERS.
Subscribers are requested to report any irregularity or delay in the delivery of their copies to Mr. J. A. Scott, agent, at this office, rooms 17 and 19, Arcade Building, Phone 1946.

LIBRARY BOARD OPEN OPTIONS FOR NEW SITE

Prices Range From Ten to Thirty-Five Thousand—School Teachers Changed.

HAMILTON, Sept. 2.—(Special.)—The library board discussed a site for the proposed new building toward which Andrew Carnegie has promised to donate \$75,000. Ten or twelve options were received ranging in price from \$10,000 to \$35,000. The board will offer to sell the present building to the city or the board of education for \$25,000, although it would not accept that price from an outsider. The resignation of H. Obermeyer (nee Stewart) from the library staff was accepted. Mrs. H. A. Grant succeeds her.

The leaseholders of Burlington Beach held a meeting at the Royal Hamilton Yacht Club last night and it was decided to take steps to obtain from the Ontario Government either a lease for 99 years or a crown deed from year to year for the lots now occupied by them. A copy of the resolution will be sent to the government and a committee will meet Hon. Mr. Cochrane.

Too Late to Resign.
E. L. Kinrade, father of the murdered Ethel Kinrade, has severed his connection with the board of education after 24 years as principal. At the meeting of the board to-night a letter was received from Mr. Kinrade from New York in which he tendered his resignation and thanked the board for its courtesy to him during his long time in its service. However, as he had not applied for his position again this year, he was not considered in its employ and it was not necessary for him to resign. The resignation of Miss E. Kraft, junior teacher at the collegiate, was accepted and Miss Hill appointed at \$80 a year. The resignation of Miss W. Hutton was also accepted. Misses Kate Looney and Agnes Stedman were appointed to the teaching staff of the public school.

A man named Cotti, employed by the Hamilton Bridge Company, was brought to the city hospital. He fell off a bridge at 8 a.m.

To Decorate Graves.
The trades unionists have decided to decorate the graves of their dead in Hamilton and Holy Sepulchre Cemeteries on Sunday.

As the outcome of his having taken flight at the explosion of a controller on a street car on Sept. 2, Edward Belmont-avenue, Crown Point, is suffering a bad shaking up, in addition to fresh wounds. He was standing on the front platform when the explosion occurred, and jumped.

Improved Sewage System.
Ald. Jutten has a scheme to improve the sewage system. He favors the spending of about \$200,000 on the construction of a trunk sewer in the west end and a new sewage disposal works there. In order to carry out the scheme it would be necessary for the city to get a grant from the Ontario government because the insane asylum would be benefited.

Clara Burden is suing the Hamilton and Dundas Railway for \$10,000 damages for injuries. She claims she was flung off a car near Dundas some time ago and her spine was injured. Ralph Rufus and Rose Bartlett, who have been on remand for several weeks on charges of keeping a disorderly house, were this morning allowed to go on their own recognizances until Annie Merry, the chief witness for the prosecution, recovers her health.

The continued absence of Ethel Manning, the 13-year-old Paris girl, who disappeared from the home of her sister there on Monday, is causing the greatest alarm among her relatives. The greatest effort of the police has failed to locate her. It is believed that the young girl, who was seen near a mouth about 18 years of age on the morning she disappeared, was enticed away.

True Blues Elect Officers.
The convention of the Local True Blues to-day: J. I. Hart, Orilla, grand master; W. I. Cole, Belleville, deputy grand master; Nicholas Ingram, Port Perry, grand secretary; H. W. Sheriff, Plenton, treasurer; Rev. Ralph Fulcher, Marmora, grand chaplain; Rev. James Irvine, Vancouver, grand director of ceremonies; W. J. Briggs, Brantford, and Mrs. Virginia Toronto, lecturers; I. McGill, Owen Sound, I. T. W. Arnold, Oshawa, O.T.; Wm. Fitzgerald, R. C. Newman, Mrs. Fitzgerald, Mrs. Patterson and Mrs. Stinson, Toronto, orphanage board; J. B. Johnston, Orilla, and J. D. McGill, Toronto, auditors.

The officers of the Grand Blue Apron Chapter are: Rev. J. Irvine, Vancouver, grand master; Alex. T. Mackie, Hamilton, D.G.M.; W. C. Farley, Toronto, grand secretary; George E. Hill, Toronto, grand treasurer; George Billings, Hamilton, grand chaplain; T. F. Creeper, Belleville, G.D.C.; J. Worrell, grand conductor; W. Childers, house, Winnipeg, grand I. T.; J. B. McKeown, Rossland, B.C., grand out-stander. Kingston was chosen for the next convention on August 2, 1910.

Once More.
The rumor of a new G. T. R. station is again doing the rounds. A large block of real estate on Bay-St. near the bay has been bought, presumably as the site for a shoe factory. In the police court this morning Magistrate Jutten was told that this was a farce and should be abolished.

A Beautiful Instrument.
A very beautiful piano both in design and workmanship, is the new Chippendale style piano made by the Old Firm of Heintzman & Co., of time and material. The instrument is in handsome mahogany inlaid with satinwood. All the lines are perfectly plain—colonial in architecture—no carving to collect dust. It is made in upright and grand styles. All exhibition visitors should see this piano at the firm's exhibit in the Manufacturing Building.

Exhibition Visitors

are invited to see our display of Trunks, Bags and Suit Cases. We are the only firm in Canada selling Traveling Goods direct from factory to you.

All goods purchased during the Exhibition shipped to any address free. Store open every evening.

East & Co. Limited

300 Yonge

HAMILTON BUSINESS DIRECTORY

HAMILTON HOTELS

HOTEL ROYAL

Every room completely renovated and newly furnished and decorated. \$2.50 and up per day. American Plan. 447

M'KELVIE IS ACQUITTED OF CHARGE OF BRIBERY

Judge Leask Holds That Evidence Did Not Prove Attempt to Get Piche Out of Country

NORTH BAY, Sept. 2.—(Special.)—Angus A. McKelvie of New Liskeard was to-day acquitted by Judge Leask of the charge of having bribed John Piche to leave the country and not give evidence in a suit brought by the attorney-general's department against the Finlaybank and Hudson Bay Mining Co., affecting the title of that company.

McKelvie was vice-president of the mining company, against which several suits were being tried in the spring of 1906. John Piche, who was a prospect for the company, was a material witness in a suit against Henry Thompson and the company, and plaintiff in another to recover 484 shares of stock in the company, which he had hypothecated with Thomas McCamus, a director of the company.

Crown Attorney A. G. Browning, assisted by Ed. Bayly of the attorney-general's department, Toronto, prosecuted, while G. S. Slight of Haileybury conducted the defence. Inspector Joseph Rogers was also present.

P. W. Scott of the records office, Osborne Hall, produced the papers in dispute and Inspector Rogers told of searching McKelvie's premises and finding certain checks, one of \$800, dated April 12, 1906, paid to Mrs. Elizabeth Burwash, sister of Piche.

Mrs. Burwash swore the brother left the country April 13, 1906, and the sequence of pending law suits in which he was interested. She told of interviews with McKelvie leading to a settlement of Piche's claims against the company, and of Piche agreeing that he would take \$2000 and 100 shares of stock and leave the country. Witness said she broached this offer to McKelvie and he compromised at \$1000 and 100 shares of stock, and she received for her brother \$200 in cash and a check for \$800, with 100 shares. After Piche had been away some time, he wrote her to sell the stock, but she said McKelvie had objected as Piche might bring the company after the money was gone.

Mrs. Burwash stated that McKelvie gave her \$200 in February 19, 1907 to go to Edmonton and warn her brother that the authorities were looking for him, telling the secretary to charge this to legal expenses. She delivered the message to Piche, who promised to keep out of sight. Her brother gave among his reasons for wanting to go away that his lawyer, Pinkerton, wanted him to leave the country. The settlement he made was on condition that he do something to help McKelvie do his case against the company.

After her brother was arrested and taken to Toronto, she went there and gave the authorities a statement, after which Piche was released on bail and later discharged from custody on suspended sentence.

AMUSEMENTS.

CANADIAN NATIONAL EXHIBITION

To-Day Press Day

EVERY DEPARTMENT OF THE FAIR IN FULL SWING

To-Night's Performances In Front of Grand Stand

- 7 to 8—Vaudeville—Herzog's Military Stallions, Dundein Troupe, Alber's Great Polar Bear Show, The Flying Banwards, etc., etc.
- 8 to 9—Military Display—Musical Drive, Musical Ride, Balalaeva Melee, Victoria Cross, etc., etc.
- 9 to 10—Music and Fireworks, British Army Quadrilles, Ten Massed Military Bands, Tattoo, Siege of Kandahar, Battle of North Sea, March Past.
- 10 p.m.—Closing Fireworks.

SEE THE CAT SHOW

RESERVED SEATS AT WEBSTER'S, CORNER KING AND YONGE STREETS.

MAJESTIC THEATRE

Management Wm. Morris, Inc. Matinee Daily 2c. Evenings 25c, 50c.

THE BEST VAUDEVILLE IN TOWN

MAUDE ODELL THE GREAT BANQUET, HERBERT LLOYD & CO. GEO. W. DAY, THREE YOGSARYS, McDONALD AND HUNTINGTON, GALLAND, SCOTT AND WEALEY, and MORRISCOPE MOTION PICTURES.

EXCELSIOR RINK

3 BIG SESSIONS LABOR DAY MUSIC AT ALL SESSIONS 10 --- 2.30 --- 7.45

CANADIAN NATIONAL EXHIBITION GRANDSTAND

Reserved Seats

ON SALE AT Webster & Co's N.E. Cor. King and Yonge Sts.

STAR THEATRE

BURLESQUE CHERRY BLOSSOMS "Smoke if you like." Next Week—"DUCKINGS."

SHEA'S THEATRE

Matinee Daily, 25c; Evenings, 25c and 50c. Week of Aug. 30. Nellie Waring; Una Clayton & Co.; The Basque Quartette; Fred Singer; Howard and Howard; Veronica & Hurling; The Kinograph; A Night in a Monkey Music Hall.

Parkdale Roller Rink

PERFECT FLOOR—HIGH-CLASS BAND 3 SESSIONS DAILY ACCIDENTALLY SHOT Sydenham Farmer Loses Life While Out Duck Hunting KINGSTON, Sept. 2.—(Special.)—By the accidental discharge of a rifle, Stanley Seales, a farmer living at Sydenham, lost his life. He was going on a duck-shooting trip and was just in the act of stepping into the boat when the gun went off, the charge penetrating his right lung. He was alone at the time and was found by neighbors. The body was partly in the boat and partly in the water. Death was instantaneous. He is survived by wife and child. He formerly lived at Verona. A new wing to cost \$30,000 will be erected at Hotel Dieu. It will be five stories high. The second and third year cadets reported at the R. M. C. to-day. The total strength, with 48 recruits, is 110.

INLAND NAVIGATION.

BUFFALO, NIAGARA FALLS TORONTO

Steamers Leave Toronto (Sunday excepted) 7.30 a.m., 9 a.m., 11 a.m., 2 p.m., 3.45 p.m., 5.15 p.m. SPECIAL RATES August 28th to September 13th (Including Labor Day, September 6th) GOOD FOR TWO DAYS DURING PERIOD OF FAIR NIAGARA FALLS and return \$1.00 BELT LINE 2.00 BUFFALO and return 2.00 NIAGARA, LEWISTON or QUEENSTON 1.25 NIAGARA, LEWISTON or QUEENSTON, Labor Day, Afternoon only 1.00 SPECIAL Good Going Sept. 4th or Sept. 5th, and Return up to Sept. 7th NIAGARA, LEWISTON or QUEENSTON \$1.50 NIAGARA FALLS 2.00 BUFFALO 2.50 CLEVELAND 5.00 City Ticket Office—Ground Floor of Traders Bank Building and A. F. Webster's. Telephone No. 6536.

NIAGARA CENTRAL ROUTE

For Niagara Falls, Buffalo St. Catharines, Welland Steamers Garden City and Lakeside leave Yonge Street Wharf at 8 a.m., 2 p.m. and 5 p.m. DAILY EXCURSIONS FROM AUG. 28 TO SEPT. 11, RETURN LIMIT THREE DAYS: Niagara Falls \$1.10 Buffalo \$1.75 Welland \$1.45 St. Catharines \$1.00 Port Dalhousie (afternoon ride) 50c For information phone Main 2553.

STEARERS R & O Toronto and Kingston

Leave 3:00 p.m. Daily. Charlotte (Port of Rochester), 1000 Islands, Montreal, Quebec and Saguenay Running all the Rapids. SPECIAL RATES, Including Meals and Berth. Ticket Office, 2 East King St.

DELIGHTFUL LAKE TRIPS DURING EXHIBITION. SPEARERS

MACASSA AND MODJESKA Between Toronto, Burlington Beach and Hamilton. Leave Yonge Street Wharf, Toronto, at 9 and 11 a.m. and 6 p.m. Leave Hamilton at 8 a.m., 2.15 and 7 p.m. LABOR DAY Monday, September 6th SPECIAL TIME-TABLE Leave Toronto at 8 and 11 a.m. 8.30, 1.30 and 11.15 p.m. Leave Hamilton at 8 a.m., 2.15, 8.35 and 10.15 p.m. FARE 50c RETURN. Tickets good until Sept. 11, and returning good until Sept. 15.

TURBINA

EXHIBITION TIME-TABLE Aug. 30 to Sept. 11 Leave Bay Street Wharf daily, 2 p.m., 8 p.m. on Tuesdays, Thursdays and Saturdays, and 10.30 p.m. Mondays, Wednesdays and Fridays. Leave Hamilton 9.30 a.m. and 5.30 p.m. 50 CENTS RETURN Good going Aug. 30 to Sept. 11, returning Sept. 13. Macassa and Modjeska leave Toronto 8 a.m., 2.15 and 7 p.m. Tickets good on all steamers. 145

NORTHERN CO. NAVIGATION CO.

GRAND TRUNK ROUTE Island Bay Division — Mackinac Island, Sept. 10, 11, 12, 13, 14, 15, 16, 17, 18, 19, 20, 21, 22, 23, 24, 25, 26, 27, 28, 29, 30, 31. First sailing Fall Schedule, Wednesday, Sept. 1st, and thereafter regular sailings each Wednesday and Saturday from Collingwood 1.30 p.m. and Owen Sound 11 p.m. For Sault Ste. Marie and York ports. Midland-Peninsula weekly from Sarnia for 11th, inclusive. Service discontinued thereafter. Lake Superior Division — Three sailings weekly from Sarnia for Sault Ste. Marie and Lake Superior ports. Tickets from all railway agents. H. H. Gildersleeve, C. H. Nicholson, Mgr., Collingwood. Traf. Mgr., Sarnia, 135

NEW YORK HOTELS.

Hotel Martinique

"A Hotel in the Heart of Things" Broadway and 33d Street, NEW YORK The most central and accessible location in the city. Pre-eminent among New York Hotels for the excellence of its cuisine, service and appointments. The highest standard of accommodation at moderate rates. CHAS. L. TAYLOR, President WALTER S. GILSON, Vice-President PAUL L. PINKERTON, Manager. Also Proprietors St. Denis Hotel.

Warehouse to Let

46 COLBORNE STREET Could be used as one warehouse or be leased by flats. Hydraulic hoist opening from 2d fl. concrete base, concrete basement in splendid order and grand light. Possession at once. JOHN FISKEN & CO. 46135 23 SCOTT STREET.

TWO YEARS FOR PERJURY.

Solomon Altman learned the golden value of truth when in police court yesterday morning he was sentenced to two years in Kingston penitentiary for perjury, which he admitted having committed in a civil case. He declared that he had been offered \$100 and paid \$20 by Morris Levy, one of the parties to the suit, who is now before the court charged with subornation of perjury. THREE MONTHS THE PENALTY FOR THROWING LAMP AT COP. Sam Garrison, the colored man who

PASSENGER TRAFFIC.

Grand Central Station, in the heart of New York, at Forty-second Street

There is only one Railroad Terminal in New York

THE BEST SERVICE FROM TORONTO CANADIAN PACIFIC NEW YORK CENTRAL LINES Lv. Toronto 9.30 a.m. Except Sunday 10.08 p.m. 3.45 p.m. Daily 7.28 a.m. 5.20 p.m. Daily 7.50 a.m. 7.10 p.m. Except Sunday 8.05 a.m.

THROUGH SLEEPING CARS

on trains leaving at 5.30 and 7.10 p.m. NIAGARA NAV. CO. NEW YORK CENTRAL LINES Lv. Toronto 2.00 p.m. Except Sunday 7.05 a.m. 3.45 p.m. Daily 7.50 a.m. 5.15 p.m. 7.55 a.m.

All tickets are good on the Hudson River Steamers between Albany and New York without extra charge. For tickets and information apply to City Ticket Office, New York Central Lines, 36 Yonge St., Canadian Pacific Ry., S. E. Corner King and Yonge Sts., or Union Station, or City Ticket Office, Niagara Navigation Co., 65 Yonge St. Phone Main 4261

CANADIAN PACIFIC LABOR DAY

SINGLE FARE TO-DAY to all points in Canada, Buffalo, Detroit, etc., also good going Saturday, Sunday and Monday, Sept. 4, 5, and 6. GOOD FOR RETURN UNTIL WEDNESDAY, SEPT. 8. \$10 to Winnipeg Two More Excursions SEPTEMBER 7th and 10th FOR FARM LABORERS. Special through trains from Toronto to Winnipeg on above days. For information, phone or call at City Ticket Office, King and Yonge Streets, or write to L. THOMPSON, District Passenger Agent, Toronto.

GRAND TRUNK RAILWAY SYSTEM Labor Day Return Tickets at SINGLE FARE

Between All Stations in Canada. Good Going Sept. 3, 5 and 6. Return Limit Sept. 8, 1909. Extra Farm Laborers' Excursion SEPTEMBER 3RD From All Stations in Ontario \$10.00 to Winnipeg \$10.00 additional returning. Regular excursions leave Toronto September 7th and 10th. Baggage Bonded Through—No Customs Examinations.

Muskoka Parry Sound and Sudbury TRAINS

Leave Union Station at 8:00 a.m., 10:00 a.m. and 5:15 p.m. Arrive Union Station 10:30 a.m., 5:06 p.m. and 9:15 p.m. Daily except Sunday. Sunday night special from Parry Sound and Muskoka arrives Union Station at 11:00 p.m. Observation-dining-parlor cars.

LABOR DAY SINGLE FARE!

Sept. 3rd, 4th, 5th and 6th RETURN LIMIT SEPTEMBER 8th Offices corner King and Toronto and Union Station, Phone Main 5179.

THE CANADIAN PACIFIC RAILWAY COMPANY NOTICE TO SHAREHOLDERS

The twenty-eighth annual general meeting of the shareholders of this company for the election of directors and the placing of the retiring directors generally, will be held on Wednesday, the 6th day of October next, at the principal office of the company at Montreal, at twelve o'clock noon.

HOLLAND-AMERICA LINE

New Twin-Screw Steamers of 12,600 tons. NEW YORK—ROTTERDAM, VIA BOULOGNE. Sailings Tuesday as per sailing list: Aug. 24 New Amsterdam Aug. 21 Rotterdam Sept. 7 Noordam Sept. 14 Rotterdam 24,719 tons register, one of the largest marine levitations of the world. R. S. MELVILLE, General Passenger Agent, Toronto, Ont. 641

TRIED TO STEAL BRASS HORN AT MODEL CAMP—30 DAYS

For attempting to swipe a brass horn from the bandmaster's tent at the model camp at the exhibition, George Clark, a captured deserter from Kingston, was sent to jail for 30 days in police court yesterday.

STOLEN MONEY BROUGHT HERE JAMES SMITH, FACES CHARGE

James J. Smith was not held on the charge of picking pockets at the office of Magistrate Jutten. He is now held for bringing stolen money into Canada.

FIFTY ON-M...
The Ham... last year... denser, m... in the ma... buildings... ducts were... and in p... persons v... vision visi... of the fal... that it ke... developme... new," to b... superficial... and loc... could pass... Lu... of the... men that... year by y... that it... chums on... were not... to-day... siting... year, for... ventions a...
The we... change fr... and it wa... It was ad... crispness... How... have this...
A visitor... noted th... size and... but though... mitted... "Give th... night as ch... They like... thing that...

THE EVOLUTION OF CANADIAN COMMERCE--Seven Pictures

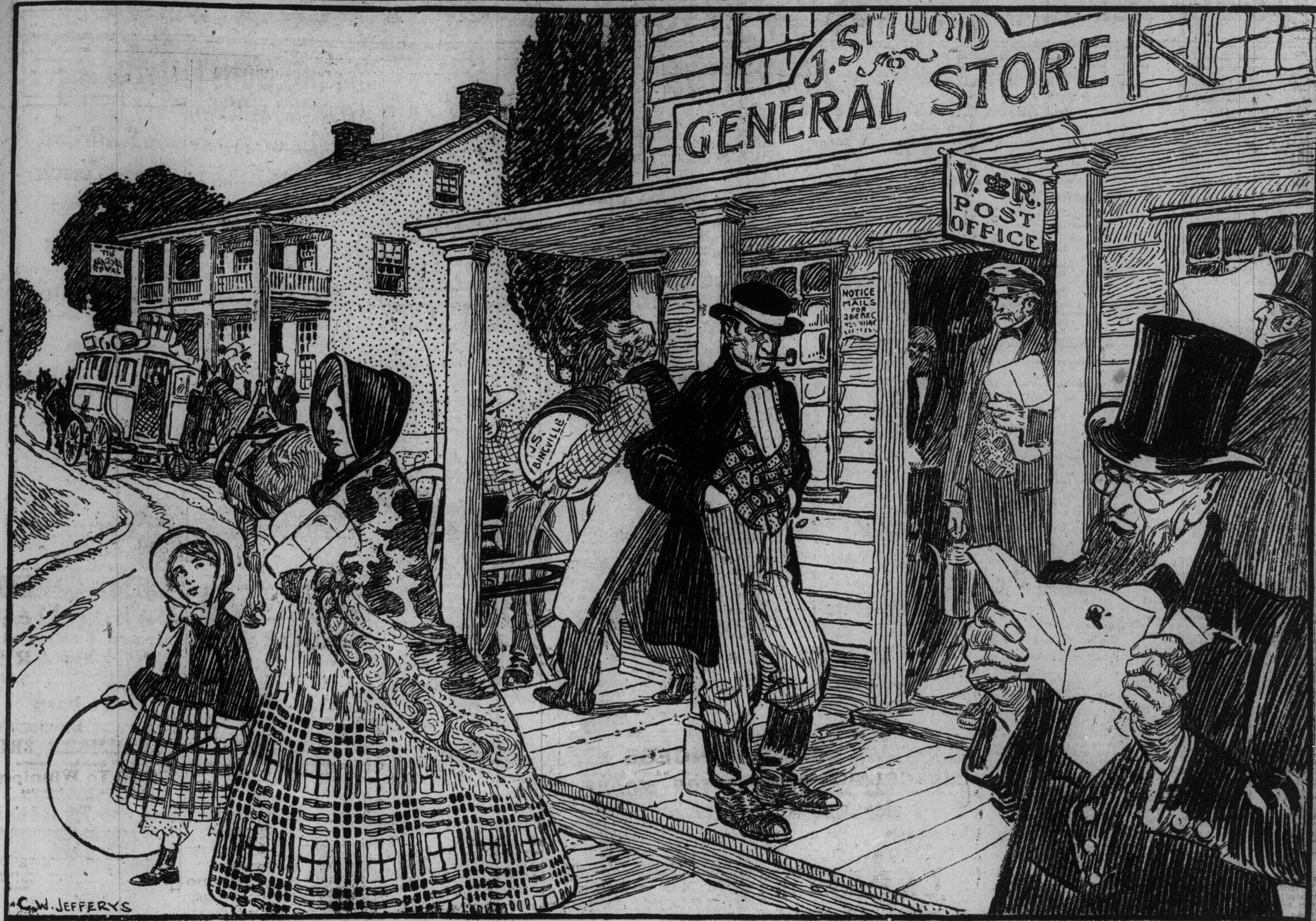

No. 5.—The Old Familiar Country Store at the Corners Before the Confederation of the Canadian Provinces

FIFTY THOUSAND ATTEND ON MANUFACTURER'S DAY

Continued From Page 1.

The human tide, it is safe to say that last year's mark for manufacturers' day was easily passed. There was a denser, more justling, elbowing crowd in the manufacturers' and process buildings, which were naturally particular magnets. Expressions of wonderment at the quality of the products were to be heard on every hand, and in many cases they came from persons who have been regular exhibition visitors for years, for the secret of the fair's success lies in the fact that it keeps pace with the country's development, and there is "something new" to be seen everywhere. Only the superficial observer who takes a general look around with no eye for detail could pass a "same old thing" judgment. Luckily there are few individuals of this spirit, the great majority, wide-awake Canadian men and women that they are, recognizing that year by year there are things to be seen that were not to be beheld before. There were automobiles and churns on exhibit years ago, but they were not the automobiles and churns of to-day, nor will those of to-day be altogether the same as those of next year, for these are times of many inventions and patents applied for.

Ideal Weather.

The weather showed a marked change from that of children's day, and it was all for the better; in fact, it was almost ideal. The early fall crispness of the air was pleasantly conscientiously endeavoring to do its duty. It now appears that conditions are settled and that the almost uninterrupted stretch of fine weather which the exhibition has enjoyed for years is to be repeated. The directors are already figuring on receipts that will come near the \$250,000 mark, as against \$234,000 last year.

The closing of the roadways has provided a good thing in keeping down the dust raised by vehicles, but in the opinion of many people it would be an improvement to exclude from the grounds all other than necessary vehicles. However, the speed regulations have thus far averted accidents.

Give Them Light.

A visitor from the United States admitted that he was surprised at the size and construction of the buildings, but thought the grounds poorly illuminated.

"Give the people a blaze of electric light as they did at the Pan-American. They like it," he asserted. "Another thing that would make a hit would

MANY THOUSANDS INTERESTED

The Miniature Food Factory One of the Principal and Most Interesting Features of the Toronto Exhibition.

Great interest is evidenced by the thousands of visitors to the Canadian National Exhibition in the miniature food factory erected by the Canadian Shredded Wheat Co. in the Process Building.

The entire process of manufacture of this popular cereal is shown and fully substantiated—the claim of its being the cleanest, purest and most nutritious cereal in the world.

The wheat is not touched by human hands during the transforming operation—it is steam cooked, shredded and electric baked—all accomplished by the most wonderful machinery.

All the rich, nutritious qualities of the whole wheat are embodied in Shredded Wheat—every bit of the wheat berry being utilized—the outer coats, so rich in the elements that make brain, bone and muscle, and generally discarded by the white flour millers, are made perfectly digestible by the steam cooking and shredding process.

To know how your favorite cereal is made will interest you, and after seeing how clean and pure the entire operation is, you will eat your Shredded Wheat Biscuit in the morning with greater relish.

Glistening Automobile Display.

By far the most beautiful display of autos at the exhibition is to be seen at the McLaughlin-Buick exhibit in the Transportation Building. Here are to be seen cars for everybody, from the runabouts at eleven hundred dollars to an eight thousand dollar six cylinder car. An attractive "model 8" four cylinder, five passenger, shaft driven car is shown at thirteen hundred and twenty-five dollars, also a forty horse-power, shaft driven, five passenger car, catalogued as model 17, which is duplicate of the car, which has been breaking all world's records, both in the United States and at Montreal. This car is selling at twenty-two hundred and ten dollars. Their handsome and superb Limousine on the same chassis as preceding car, is most artistically finished and admired by all, as the most comfortable and convenient in design and is appreciated to being the equal of any high priced car. This car is catalogued at thirty-three hundred dollars. Perhaps the most admired and popular car in the exhibit

is the fifty-horse power, seven passenger, four cylinder, shaft driven machine at thirty-six hundred dollars. This car has a rich superb finish equal to any six or seven cylinder car on the market and connoisseurs are wondering why they should pay such high prices for foreign-made cars when a McLaughlin-Buick is sold at such a reasonable figure.

That the Canadian public are interested in McLaughlin-Buick cars, is most evidenced by the number of orders received and the many enquiries made.

This company is also showing a model of the famous Welch car, which is acknowledged to be the aristocrat of American cars and has already established a firm reputation for comfort, stability and grace. People who have been under a heavy expense as regards cartage will be interested in the Reliance Motor Truck, which has a speed of twenty-two miles and a carrying capacity of three and a half tons. Other sizes of this truck of the same type are made and parties interested will be able to see them on display, as well as a full and complete line of cutters and sleighs at the McLaughlin-Buick at the corner of Richmond and Church-streets.

The general construction of the McLaughlin-Buick machines is the highest grade in every particular. In not one single instance have efficiency or stability been sacrificed for the sake of saving expense.

Every individual piece of material that enters into the construction of these cars down to the last nut and bolt must pass a number of trained inspectors. Every car is thoroughly tested out and carefully adjusted before it is permitted to leave the factory.

Interchangeability of parts is a feature which most makers claim for their cars, yet few of them really possess it in its true sense. Interchangeability means that every part of a car is exactly like every other part of its kind. It does not mean almost or nearly like it, but exactly so, in many cases to the one-thousandth part of an inch. It means that when any part must be replaced a new one may be ordered from the factory and that it will fit without alteration in the slightest degree. True interchangeability is possible only in factories possessing the most complete equipment of machinery and tools capable of producing accurate work and where these are kept in the most perfect condition at all times.

At the Front Again.

The tent of the Independent Order of Foresters again occupies one of the most prominent positions in society place at Canada's National Exhibition. As you enter the main gate at Dufferin-street, turn your eyes to the right, and in large letters a few yards away

you may read "I.O.F." inscribed upon a streamer.

As usual, this society has provided one of the best tents on the grounds, which is beautifully decorated and furnished. The genial Mr. George A. Mitchell, superintendent of organization, is in charge, with an obliging staff of assistants, who will be delighted to greet the quarter of a million of their brethren and the many thousands of visitors who are not members of this great fraternal and insurance organization.

Carey Fireproof Safe.

Ford & Featherstone, the sole distributors in Canada of the famous Carey safes, are installed at their old stand in the industrial building. Lack of space prevents showing a full line of these fireproof safes that are becoming so well known through the Dominion, but visitors will see a few safes that have demonstrated their superior fireproof qualities in recent fires.

Bird's Dining Hall.

A fine, wholesome and tasty meal is served in real quiet style at Bird's Dining Hall, opposite the centre of the grand stand. If you want to get satisfaction call at Bird's. It will only cost you twenty-five cents.

The Glassblowers.

One of the most attractive shows on the Midway is O. H. John's glassblowers, where all kinds of pretty ornaments are made by means of blowing and spinning glass. To watch the process is an education in itself. You will profit by calling to see them.

Self-Computing Scales.

"Honest weight as shown above" is the motto of the Toledo Computing Scale Co., exhibiting in the manufacturers' building. Every business man should call at the company's booth and have the peculiar virtues of these springless scales explained.

K-Zow Jar or Car Sealer.

It is a boast of many housewives that they can preserve fruit that tickles the palates of their families, but is frequently their grief that their fruit sealers which they have not made air tight, they preserve becoming decomposed. This is dispensed with by the K-Zow Jar, which is a view to putting an end to the resulting vexation that the K-Zow Jar Sealer Opener has been manufacturing. This little device is on exhibit in the manufacturers' annex.

In the manufacture of this instrument the company has provided the greatest boon to the housewife of the age. That it does what it is intended to do is simply demonstrated to every visitor to the booth.

FINE ELECTRIC PLANT PUBLIC OWNERSHIP IDEA

Winnipeg Has Fine Exhibit in Process Building Which Is Attracting Attention.

(Winnipeg is not the least bit ashamed of its public ownership venture in the direction of a 60,000 horse power electrical plant, but is on the other hand quite proud of its big undertaking to judge by the western city's exhibit in the process building.

There is a tank 16 feet by 12 feet, with a miniature river and power plant modeled upon what it is expected to look like when completed next year, at a cost of \$3,250,000. Water flowing over a dam imparts realism even if the model power house has no electrical generating equipment.

The plant is being established on the Winnipeg River at Point Du Bois, 77 miles from Winnipeg. When in operation it will be a very formidable rival of the Mackenzie-Mann power company, which has a present monopoly and sells power at around \$5 per h.p. per year. The civic plant will, it is figured, be able to cut charges in two. The construction work was halted for a time because of negotiations with Mackenzie and Mann, who offered to sell out, but the city considered the terms unreasonable.

The exhibit is in charge of George M. Hall, who is promoting the publicity campaign for the Winnipeg Exhibition of 1912.

Clean, Hot, Palatable.

Brown's dining tent at the northwest of the Process Building gained the reputation yesterday of making more people feel comfortable inside than any individual feature of the fair—and what's more, the silverware was clean, the meals served piping hot and the dessert palatable. Price 35 cents.

An Ambitious Exhibit in Steel.

Notwithstanding the fact that there was no tariff protection, the Canadian Sheet Steel Corporation, Limited, are forging ahead, and a visit to their exhibit in the process building is worthy the attention of every patron of the exhibition. With an investment of \$723,000 and a plant that cost \$320,000, the company are producing the highest grade of polished steel for stoves, and galvanized steel for building material, in the world. Samples of their

product can be seen at their exhibit, which not only shows the quality of goods but the various labor operations involved in their manufacture. Through photos they also comprehensively show the size of their factory and the machinery used in the plant. The capacity of the plant is 15,000 gross tons annually, and the company are now shipping daily 25 tons of finished product.

British Columbia's Exhibit Makes 'Em All Sit Up and Take Notice.

When it comes to government exhibits, they've all got to take their hats off to the woolly west; that is, the extreme west—British Columbia. This exhibit from that province is the wonder of the Canadian National Exhibition, and the "Queen Bee" of the horticultural building. The biggest things that easterners ever imagined become diminutive when the products of the Rocky Mountain Province are brought into view. Exhibition Commissioner W. E. Scott couldn't very well bring the forest giants down with him, but he has brought sections of them that tell a comprehensive tale. There is a cross section of a Douglas fir, cut 25 feet from the butt, that measures, diametrically, 5 feet 6 inches. Mr. Scott says he could have produced one double that width, but it would be too difficult to handle. The plinth shown is only 18 inches thick, but 12 men couldn't lift it. There are also sections of spruce and cedar just as remarkable. Some of the trees grow to a height of 215 feet. There is a magnificent plant 4 feet 6 inches wide, cut from a board 80 feet long, shown in the exhibit.

In the fish section, too, there is just as much to marvel at. Everybody knows the industry which made British Columbia famous; but few people can comprehend the mammoth size of the fish until they have seen a spring salmon weighing 75 pounds. Some very excellent samples of white sea bass, red sea bass and black cod, are also shown.

The fruit raising industry of British Columbia has reached such proportions and proved such a successful venture, that the province now boasts of its possibilities in this field, as "the coming orchard of Canada," and the abundant array of luscious fruit of all kinds shown in the exhibit, does not belie the suggestion. Their principal fruit market is in the prairie provinces, and despite the rapid rate at which orchards are being planted, it is impossible to keep pace with the growing population of the grain growing areas.

The big game, native to the province, is also represented in the display, including big horn, bear, panther and elk. An immense stuffed elk roachet, and galvanized steel for building material, in the world. Samples of their

be mounted in the horticultural building to-day.

Mr. Scott is assisted by W. J. Brandt, of Vancouver. Both gentlemen are very enthusiastic in their discourse about their province, telling that the revenues in 1908 amounted to nearly \$6,000,000, having tripled in six years; that B. C. mines have produced over 300 million dollars; trade has increased over 15 million dollars; fisheries produce 14 million dollars; forests produce over 12 million dollars annually; orchards over seven million annually, and that she has millions of acres of paper-making material undeveloped.

Salome Cut Out.

The Midway has been deprived of some of the features considered injurious to public morals. Inspector Dickson and Constable Irwin acted as censors. A "Salome" and other oriental dances have been eliminated as a result.

A Second Art Gallery.

The art gallery is not the only place to view a pleasing display of art. There is a fine collection of high quality of art calendars and art advertising specialties, hand color plates, etc. in the booth of Brown & Bigelow, in the Manufacturers' Building. Manager J. N. Williams will be pleased to have callers at the office, 433 Traders' Bank Building, Yonge-street.

Commercial Travelers' Day.

At a special committee meeting of the Commercial Travelers, arrangements were made for a tent on the exhibition grounds for the convenience of travelers and their friends on Travelers' Day.

Runaway on Grounds.

A runaway team of horses on the roadway west of the first line of cattle sheds at 2:45 p.m., created a panic. As there was a good deal of traffic the miracle was that no one was hurt. Half a dozen people afterwards told of hair-breadth escapes to interested groups of auditors. A constable halted the frightened animals in front of the police station. The only victim was a horse with wagon attached standing by the roadside. It was kicked by a flying hoof, illustrating the saying that it's always the innocent bystander who gets hurt.

The Latest in Player Planos.

To all interested in pianos, the new player piano of Ye Old Firm of Heintzman & Co., on view at the exhibition, will be an object of great interest, being as it is, one of the finest instruments of this class turned out by any manufacturer. It will also be shown at the firm's warehouses, 115-117 King-street West.

1909

ANGER TRAFFIC.

On Subway, Surface and Elevated, the only railroad station in New York

ailroad
y York

ORONTO

New York
08 p.m.
10 a.m.
02 a.m.
03 a.m.

G CARS
7.10 p.m.

New York
08 p.m.
03 a.m.
05 a.m.

ers between

ices, New York
E. Corner King
s, Niagara Navy

Phone
Main 4591

TRUNK RAILWAY SYSTEM

or Day
Tickets at
EFARE

ions in Canada, Good
3, 4, 5 and 6. Return
1, 1909.

a Farm
's Excursion
MBER 3RD

tations in Ontario

to Winnipeg

dition returning,
tions leave Toronto

7th and 10th

Through—No Customs
ations.

nt Changes

Express and Pitta-
on 4.30 p.m. trains will
ed after Monthly.

rain Service
tion Visitors

EST.

6, 7, 8, 9, 10 and 11,
Paris, Woodstock,
London.
to 9 inclusive, for
Georgetown.
to 8 inclusive, for
Woodstock, Ingersoll

6, 7, 8 and 9, for
High, Berlin, Strat-
burg, Palmerston

stations.

ASTY.

8 and 9, for Whit-
chawa Junction, Bow-
burg, Belleville and
stations.

TH.

6, 7, 8, 9, 10 and 11,
Jarvis, Port Dover,
Georgetown.
to 10 inclusive, for
Burlington, Junc-
tion

TH.

9, 10, 11, 12 and 14,
Intermediate sta-
8 and 9, for Beeton,
Intermediate sta-
burg, Belleville and
Georgetown.
to 11 p.m.—
and 11, for Orillia
stations.
at City Ticket Of-
fer Kings and Yonge
4209.

ERICA LINE

eamers or 12,500 tons,
TTERDAM, VIA
NGNE.

per sailing list:
New Amsterdam
Rotterdam
Noordam
Rotterdam
one of the largest
of the world.
M. S. VILLIERS
West, To-onto, Ont.
edit

ontgomery's hand-
s went to arrest
t away for three
rding in police
served concurrent
uth for both of

BRASS HORN
AMP—30 DAYS.

wipe a big bass
sters tent at the
S. George
rter from Kings-
for 30 days in po-

ROUGHT HERE
ACES CHARGE.

is not held on the
kets as the com-
have been adm-
N.Y. He is now
men money into

The Toronto World
A Morning Newspaper Published Every Day in the Year.

PUBLIC POWER AND ITS ENEMIES
Ever since the inauguration of the provincial government's power policy there has been an insistent campaign waged against it. That campaign has been pursued in many ways, some at least involving the expenditure of considerable sums of money. No one believes for a moment that all these dollars were handed out by private individuals, instigated alone by their chivalrous devotion to the private interests, whose designs have been thwarted and whose personal profits have been threatened. It is difficult enough to get individuals sufficiently inspired by great moral and social causes to spend themselves, their time and their fortunes in the effort after reform. It is inconceivable that this should be done for private advantage without the accruing of personal benefit.

The opponents of cheap Niagara power have been driven from pillar to post until at last, in sheer despair, they are seeking to destroy not only the public enterprise, but their own special friends. For it is plain that if the Niagara River cannot be used by one company for the generation of electricity, it cannot be used by any company, and not one only, but all generating companies must go out of business. Truly a remarkable example of the length to which private interests will go in their efforts to keep the public out of the benefits to which it is justly entitled. But all this misplaced ingenuity will not avail. The delivery of Niagara white coal on a straight basis of legitimate cost is here to stay.

Other double-barreled contentions are being used to frighten the provincial government into submission. It is said, for example, that free trade in coal between Canada and the United States would make steam-generated electricity cheaper than Niagara power. Well, the prospect does not seem to appal the electric syndicate, which is striving so hard to retain its grip. If it does not frighten the private electric companies, why should it be any menace to the public undertaking? Contentions of this kind are but false fires lit to frighten the unwary. They are not real, and simply disclose the extremity to which the exploiters of public franchises are reduced. Meantime, the Whitney-Beck power policy moves steadily forward and will soon be an accomplished fact.

TARIFF REFORMERS AND SOCIAL REFORM.

Alfred Harmsworth, Lord Northcliffe, and Winston Churchill, president of the board of trade in the British Government, are two successful young men whose aggressive and irritable personalities have secured for them much caustic criticism. The peer is the elder of the twain by a decade, and is far and away the most enterprising newspaperman the United Kingdom has yet developed. Pen pictures of him have been frequently drawn, and however much they may differ, they appear to agree in this—that he concerns himself more with the commercial side of his ventures than about the consistency of their course on the political questions of the day. It is this which makes the change of tone, infrequent in the Harmsworth chain of dailies, a pretty good index of the ebb and flow of British public sentiment as reflected by the large circle of their readers.

Of late, however, there have been indications that a new line of policy is in course of adoption. The fluctuating opinions concerning current political affairs in Britain appear to be crystallizing into advocacy of tariff reform as a necessary preliminary to social reform. The notion that the Conservative party's future can be secured by identifying it with extensive social reforms, of course, did not originate with Lord Northcliffe. It can be found in the later speeches of Disraeli, and more clearly in those of Lord Randolph Churchill. Nor has it been uncommon in the British Conservative press. But the kind of social reform contemplated hitherto was that which would alleviate the condition of the masses, without affecting the predominance of the classes or the privileges of the aristocrat and the land owner. Just because the budget introduced by Mr. Lloyd-George threatens that predominance and those privileges has it been fought so determinedly by the Conservative opposition.

But the reforms advocated by The London Daily Mail, the leading Harmsworth newspaper, are not an alleviation but a reconstitution of the social fabric of the United Kingdom. As far back as February last it published three articles defining "the broad lines of a social policy which should go hand in hand with tariff reform, each supplementing the other and each inadequate without the other." These articles called for an honest, energetic attack all along the line upon existing social conditions. They asked for a recasting of the educational system of the country with as little as possible to do with sectarian squabbles. Upon the program suggested were, for example, compulsory attendance at evening continuation schools up to the age of 18, prohibition of street selling under 17, improved technical training for those showing aptitude for skilled trades and the discouragement of occupations that

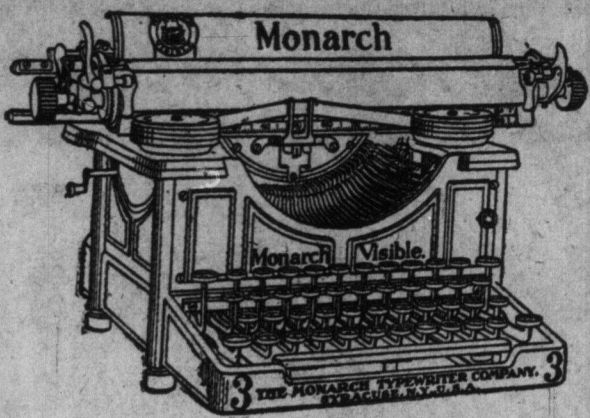

A Typewriter Exhibit

We are holding every day, during the progress of the Fair, a special exhibition of the famous Light-Touch, Long-Wearing Monarch Visible Typewriter at our store, 98 King Street West.

We shall be glad to explain in detail to all visitors the many essential and sensible devices on the Monarch for the rapid and accurate handling of all office detail.

We especially invite an examination of the special machine we are showing, which writes every possible office detail, and which is really two typewriters in one.

We shall be glad to have all our customers, who are visiting the city, make our store their headquarters. A stenographer is always at their disposal.

We have some special bargains in recent-hand typewriters of all makes.

The Monarch Typewriter Company, Limited
98 King Street West, Toronto

do not develop the facilities and promise nothing after the attainment of man's estate.

The articles also strongly urged the re-creation of the peasant class by giving all the encouragement possible to small holdings; to attempts at improving the farm laborer's outlook; to securing for farmers fair rents and secure tenure; to land banks which will lend money on the security of holdings; to county council schemes for agricultural education; to all efforts having for their object the arrest of the mad rush to towns for work which is not there. They held up as one of the ideals at which a real imperial program should aim, a system of insurance against illness, accident, unemployment and old age, to which the workers, the employers and the state should contribute. In short, what was suggested was not haphazard and occasional sops to particular interests, but strong, honest, national effort for the purpose of making Britain a country of comfortable, contented people. Much of this is entirely in line with Radical policy. Whether The Daily Mail succeeds or not in getting its program adopted by the tariff reformers, its articles cannot but accelerate the movement for drastic social reforms.

BRITISH PUBLIC SERVICES.
Those who dispute the success of municipally owned enterprises should seriously consider the annual reports recently issued by the city treasurer of Manchester, England. This city came to the rescue of the Ship Canal

Company when the undertaking proved too much for its ability and lent \$25,000,000 to see it thru. Manchester has a debt, too, of \$110,000,000, but its balance sheet shows a surplus of assets amounting to nearly \$37,000,000.

Last year the electricity department contributed \$80,000 in aid of rates, the gas department \$300,000, and the street railway \$350,000. These are all municipal undertakings conducted in the public interest, and there never is any trouble about extensions or service.

Last year the average fare paid by passengers on the street railway was a fraction over two cents. Coal gas is supplied at 54 cents a thousand cubic feet, and as in other British cities many facilities are afforded for its use by the poorer classes of the community.

Public ownership and operation of monopolies is not in Britain a matter of party politics. It is supported by Conservative cities quite as much as by Liberal, and the simple reason is that it best meets the public necessities.

The Polar Discovery.
Goldwin Smith, discussing Dr. Cook's success: "What has been manifestly gained is the assurance that human life can be enjoyed at a temperature of 50 or 60 below zero under a tent with a diet of dried beef and tallow."

Last of the Season Atlantic City Excursion.
\$11.00 round trip from Suspension Bridge, via Lehigh Valley Railroad, Friday, September 10; tickets good 15 days. Particulars, 54 King-street east, Toronto.

HASSAN
CORK TIP
CIGARETTES
THE ORIENTAL Smoke
TEN FOR 10c.

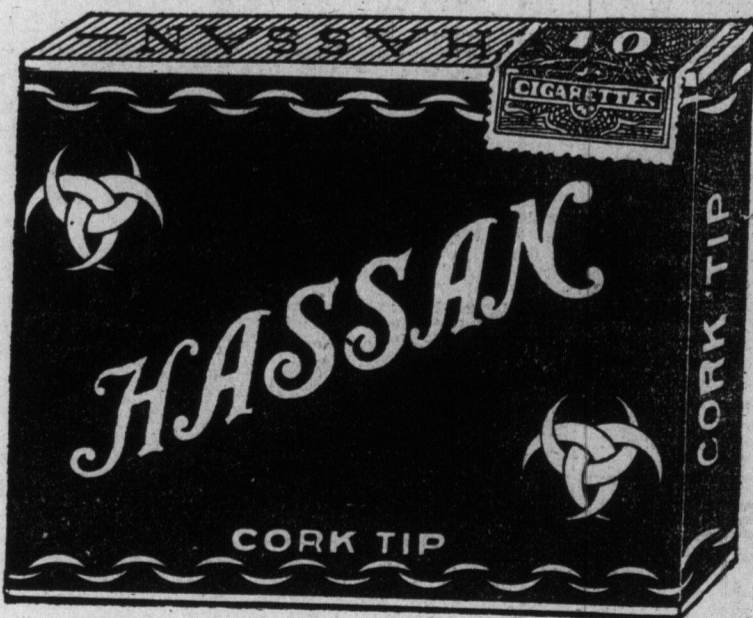

FAIR TRUE BAROMETER OF CANADA'S PROGRESS

Manufacturers' Day Luncheon Attended by Men Prominent in Industrial Life.

Confidence in Canada's industrial outlook was the keynote of the addresses at the exhibition directors' luncheon. That the exhibition is not only a commercial barometer, but a stimulus to manufacturing development, was the view generally expressed.

The gathering of prominent manufacturers from near and far, was graced with the presence of M. Auguste Isaac, chairman of the French Chamber of Commerce, and president of the Lyons Board of Trade. The Montreal Chamber of Commerce was well represented, those present being Isaac Prefontaine, president; A. Roy, first vice-president; F. Larocque, second vice-president; Joseph Forcier, treasurer; A. Bourbonniere, secretary, and the following members of the council: C. H. Cattell, A. Balvin, A. Labreque, J. Labreque, G. S. Ferrault.

President Gooderham, in alluding to the special character of the day, expressed pleasure at the visit of the Montreal business men, and asserted that Canada's manufacturing was going ahead by leaps and bounds. Mr. Prefontaine, replying for the Montrealers, said the great object lesson afforded of what could be produced among all the nationalities of Canada. It was evident that the whole world, especially Europe, was becoming interested in an exhibition which was a factor in the world's progress. For an exchange of industrial, as with other ideas, it was essential that there should be an entente cordiale among all the nationalities of Canada. It was the duty of all Canadians to unite in working for the success of the country. A reason for Germany's commercial success was that the teaching of many languages in the schools was continued in the higher commercial studies.

"If the nineteenth century belonged to the United States, the twentieth belongs to Canada," he concluded.

J. S. McKinnon, president of the local branch of the Manufacturers' Association, believed that what were needed to make Canada a great industrial nation were a protective tariff and technical education. There should be fully equipped schools where the highest scientific training was afforded, and the association would do all it could to help establish such schools.

M. Auguste Isaac gave assurance that Canada was popular with the French people. Canada was destined to be one of the great nations of the future, and he was convinced that by the end of the century Canada would have a population equal to that of the old countries of Europe. He had thought France contained the most beautiful flowers and fruit, but he had thought Canada's, as shown at the exhibition, were even finer. He hoped that the bond between France and Canada would be strengthened. When he returned to the chamber of commerce he would make a report on what he had seen, and advise all the members to pay the exhibition a visit.

DON'T PROCRASTINATE.
To procrastinate in the matter of giving your children an education is as criminal as the neglect of a disease. Move so, in fact, for a day lost in the matter of acquiring an education can never be regained. We say it unreservedly.

Music is one of the most essential elements of a child's education and in order to give them music, you must give them a piano. The "New Seal Williams" is the piano of the hour, and acknowledged to be Canada's greatest instrument. The scale is absolutely perfect, giving that full, rich, sympathetic quality of tone that is so rare and which all musical people strive to obtain. They are sold with an absolute guarantee that if not satisfactory your money is refunded. See these great instruments at the exhibition or at our warehouses, 143 Yonge-street. The R. S. Williams & Sons Co., Limited.

EATON'S DAILY STORE NEWS

September Is Unmistakably Reminding Men That It's Time For Fall Clothing

This store announces its readiness to completely and exactly satisfy the demand that those men who have taken September's hint will require of it Saturday.

Fall Suits in a Very Fine Range of New Woollens

The patterns comprising a wealth of handsome color effects.

A Strong Range of Fall Overcoats

Particularly the dressy black cloth Chesterfield coats, ranging in price from eight or nine dollars up.

Throughout the new stocks workmanship of the best class, and smart touches of new style, are plainly to be seen. Ready for YOUR Fall buying all day Saturday.



FINE WINTER WEIGHT OVERCOATS. Made from imported all wool English Black Melton Cloth; single-breasted, Chesterfield style, 46 inches in length, with back vent, silk velvet collar, twill body lining and striped mohair sleeve lining, sizes 34 to 44. Offering extra good buying at **12.65**

SUITS, in pure all wool Botany yarn, 20 ozs. to the yard, soft fine twill, navy blue or black, 3 button, single or double breasted coat, all our own make—a guarantee of style and workmanship, sizes 34 to 44. Price **12.50**

IMPORTED COLORED WORSTED SUITS, winter weight, new colorings of olives, browns and greys, striped patterns, single or double-breasted coat with twilled body linings. Price \$15.00.

BEST COLORED WORSTED SUITS, handsome designs, in the green, brown and olive shades, tailoring, extra haircloth and best French canvas, guaranteed to hold shape, hand padded shoulders and lapels, best quality linings and trimmings, single or double breasted. Price \$20.00.

Boys' School Suits: Fall Reefers

Save largely on high-grade school suits, made from good solid English worsted, in dark grey shades, double-breasted three-piece style, best Italian body linings, knee pants, sizes 28 to 33. Save heavily Saturday at this clearing price, each **4.45**

100 School Suits Saturday at \$2.58

Norfolk styles, made from good serviceable domestic tweeds, single breasted, box pleated coats, well made and lined; knee pants, sizes 24 to 28. While the lot lasts, each, **\$2.58.**

BOYS' FALL WEIGHT REEFERS, in fawn covert cloth, double breasted, Italian body lining, emblem on arm, sizes 21 to 28. Price \$4.50.

FALL WEIGHT REEFERS, in navy blue chevron serge, double breasted, Italian lined, brass anchor buttons, emblem on arm, sizes 21 to 28. Price \$2.19.

MAIN FLOOR, QUEEN STREET

Clearance of Men's Boots: Big Savings

Blucher boots in patent colt, vicci kid, box calf and tan calf. Up-to-date styles for fall wear, Goodyear welted soles, sizes 5 1-2 to 11, reduced to pair **2.50**

PARAMATTA CLOTH RAINCOATS 6.50 AND 11.00 **THE T. EATON CO LIMITED CANADA** **MAKING "EATONIA" BOOTS AT THE EXHIBITION**

Michie's Cardinal Cream Chocolates. Assorted flavors, 30c. lb. For sale only by **MICHIE & CO., Ltd.** 7 King Street W.

MYSTERY IS SOLVED
Dynamite Was Contractors' to Blow Out Stumps.
The mystery of the dynamite cases found in Moore Park has been solved. They were left by a contractor who is working on the improvement of Rosedale Heights, which is being improved by Robins, Limited, the well-known real estate firm.
The contractor is using dynamite to blow out stumps; a part of the work necessary in grading and leveling the property.
So, after all, the joke is on the evening paper that suspected a plot to blow up the reservoirs.

A Dainty Bedtime Luncheon. Just enough crackers and cheese to satisfy that "hungry feeling" — and a cold bottle of **O'Keefe's "Pilsener" Lager** to aid digestion and soothe sound, refreshing sleep.
The most delightful of lagers. As delicious in flavor as it is pure and wholesome. Dealers everywhere have O'Keefe's.
"The Light Beer in the Light Bottle."
O'KEEFE BREWERY CO., LIMITED, TORONTO, ONT.

Viaduct Plans Due
The city solicitor has been instructed to report on the delay of the railway with the viaduct plans. Mayor Oliver considers the time allowance has expired.

JOHN
A
There showing
Fabrics.
British
and that
for this
Many of
costume,
being as
tious eye
may see
Downs
Do not
rush into
the mat
highly a
from the
up their
appointm
New York
To-day's
New York
Park Suit
up a pic
style. The
point, be
foremost
tropolis.
Have the
Fall Co
There a
showing o
and in th
the most
definite i
we are ki
collection
Special
Tousers
Rings and
casting sto
We mak
ed (British
Shawls fr
every pri
stock incl
famous s
Tousers,
ber of oth
N.B.—Sp
British Ho
JOHN
55 TO
TH
(To
Speci
Ice Cr
Japa
Dell
PRINCI
MADE
Board of
Resi
The fight
tic school
arate schoo
the meeting
last night
seat by the
son. The r
letter and v
of Dr. Brye
Davis, in
A lengthy
the respect
Bruce of H
Million of G
position of
ance in fav
his academi
was appointe
For Prin
Simpson, B
Davis, 6.
For Prin
Inson, Hou
Miss Mart
McMillan, b
trustee spran
substitution
ward, princ
as "a young
with a high
The medic
tee Houston
LORD C
Society Gat
Dist
The lawn
Yacht Club
Picture yes
caution bein
of the visit
Invitations
been sent o
and nearly
availed the
of meeting t
of the yacht
decked with
Band discou
of music, du
cal airs figu
sections.
Record
LONDON.
Embassy of
at Main Ho
enge in five
Charged
John S. Kl
and Cartage
the afternoon
carriage in h
The carrie
cylinders. Th
It is not a
the railways,
prepared for
carbide. "An
do not object
The case v
more inform
carbide.
Harper, Co
Building, C

REAL ESTATE INVESTMENTS

TORONTO

Building lots for sale in this great mining centre at remarkably low prices and easy terms. With the completion of the new electric railway running through this property and connecting Cobalt and Haileybury, these lots will more than treble in value. Already lots that have been purchased at \$125 have been sold at \$600 and \$700.

Buildings going up everywhere. Now is the time to buy. First come first served.

Call or write for further particulars.

ENGISH, "The Land Man"

52 VICTORIA STREET, TORONTO

Long Distance Telephones Main 3428 and Main 3429

A VIVID DESCRIPTION OF DASH TO THE POLE

Easier to Reach it Than to Get Back—Terrible Struggle Against Famine and Frost.

AT THE TOP OF THE WORLD.

On April 21 the first correct altitude of the sun gave 90 deg. 50 min. 40 sec. The pole, therefore, was in sight.

"We advanced the fourteen seconds, made supplementary observations, and prepared to stay long enough to permit a double round of observations. Etukishok and Asawak were told that we had reached the 'big nail,' and they sought to celebrate by a dance of savage joy. At last we had pierced the boreal centre, and the flag had been raised on the highest peak of the North Pole. The day was April 21, 1909. The sun indicated local noon, but time was a negative problem; for here all meridians meet. With a step it was possible to go from the part of the globe to the opposite side, and from the hour of midnight to midday. The latitude was 90, the temperature 38, and the barometer 29.83. North, east and west vanished. It was south in every direction, but the compass pointing to the magnetic pole, was as useful as ever. The overjoyed with the success of the conquest, our spirits began to descend. On the following day, after the observations had been taken, with a careful study of the local conditions, a sense of intense loneliness came with the further scrutiny of the horizon.

The following purports to be a description of Dr. Cook's dash to the pole, and his return:

On February 19, 1908, the sun rose for the first time in months, and on that day, with augury success, the expedition made its start northward from Annuotok, Greenland. Eleven men and one hundred and three dogs and eleven heavily-laden sledges set out to cross the frozen Smith Sound. It was severely cold, and on the Ellesmere Sound westward to the Pacific slope the thermometer sometimes registered as low as 53 degrees below zero Fahrenheit.

Soon the progress of the march was facilitated by the finding of game trails thru the deep snow. These the expedition followed as well as it could up thru Nansen Sound to Land's End. One hundred and one mink or seven bears and over three hundred hares fell before the guns of the party, and added precious meat to their store.

From a point on the southern side of Heiberg Island the expedition pushed out into the Polar Sea. Here six Eskimo and forty-eight of the dogs turned back, carrying supplies for eighty days with which to establish relief stations for the backward journey.

The crossing of the belt of water just below the pole began three days later. The trains were now reduced to the utmost minimum. Twenty-six dogs, including the two leaders, big powerful brutes, were packed for the final dash to the pole, which was then four hundred and sixty miles away.

The first few days' marching showed encouraging progress, despite the severe cold and steady rippling wind. The big stretcher was made to examine the land ice from the floating polar pack was crossed in two boats, which had been brought along by the expedition with little delay.

Several days after the sight of known land had been lost, the sleds, which had been so overcast as to prevent an accurate determination of position, cleared a bit, and on March 29 there was seen on the western horizon a new land. This was in latitude 84.47, longitude 86.36.

Because of the necessity of pressing up the coast, here the expedition was forced to detour to the eastward of this coast. Here the expedition was the last signs of solid earth—beyond there was nothing stable and nothing terrestrial whatsoever.

Traveling Was Easy.

The surface of the ice-pack offered surprisingly little resistance to traveling. Although the party was living off tallow, dried beef and hot tea, there was no great torture involved in the journey. So cold was it that constant attention was required to keep the feet of the expedition were recorded each day, and careful observations made. By the first week in April the sun was so high that almost sunburn and frost-bites were felt during the course of twenty-four hours.

On April 8th it was discovered that only one hundred miles had been covered in nine days' travel. The position on that day was latitude 56.38, longitude 94.2.

By this time Cook was about two hundred miles from the pole. The amount of supplies had been reduced. Part of the dogs had been fed to the others, but there were still enough for the work. The indications of land remained as the 87th and 88th parallels were passed. Observations on the 14th gave latitude 88 degrees, longitude 95 degrees 52 minutes. This brought the party to within one hundred miles from the pole.

On April 21 the first correct altitude of the sun gave 89 degrees 59 minutes 46 seconds, and Cook knew he was almost at the journey's end. At length he reached the point for which he had been working. There a staff was set

up and a flag hoisted, and the North Pole was found.

The temperature that first day, from midnight to midday, was 38 degrees, and the barometer was 29.83. There was no land in sight, and no sign of life other than the people and the dogs who had forced themselves into the wild. The party left the loneliness intensely, and on April 23 turned back from the pole.

The Return.

The return trip became a battle for life with famine and frost. The clear blue of the skies changed to a steady dismal grey. It became stormy, but steady progress had to be made. The ice was much broken, leaving many spaces of open water. A straight course was set for the muskox lands. At the end of the floating polar pack found themselves to the west of a large tract extending southward. The temperature rose to zero and a persistent snow-storm obscured the way. Food rations were reduced one-quarter. At the end of twenty days struggling thru the ice the party were far down in the Crown Prince Gustav Sea, with open water and impassable small ice separating them from Rhesberg Island.

In the next few days, several bears were shot for food, and a course was set for Lancaster Sound. Early in July progress that way became impossible and the forth of Devon was crossed into James Sound, an attempt was made to reach Baffin's Bay. With an occasional bird to eat, the party proceeded until frost in early September stopped them. They were then without food, fuel or ammunition in what seemed a lifeless desert. New implements were fashioned, and around Cape Sparbo game was hunted and knife and arrow, fish line, lance and knife, muskox, bear and wolves yielding meat, skins and fat. An underground den was prepared and a star was set on April 15, where Harry Whitney and a party of Eskimo were awaiting them.

"THE BEACHES" THE IDEAL SPOT FOR A HOME

\$2500—LEE AVENUE—An artistic home, just completed; six large, airy rooms, solid modern conveniences, colonial verandah, concrete walks, large lot. Easy terms.

\$2600—JUST THE KIND OF HOUSE you have been looking for—something different from the old style—an up-to-date square plan, electric light as well as gas, sliding doors, swing doors, pretty mantel, large verandah; full size cellar; concrete walks. We will make the terms to suit.

\$3100—CORNER HAMMILL AND WILLIAMSON ROAD; eight large rooms, every convenience, electric light, gas, good furnace, colonial verandah, large lot. "HOME BUILDERS"

W. N. McEachren & Son "HOME BUILDERS" 2193 QUEEN STREET EAST

They see the time when Great Britain will have a protective tariff, and when they can sell from Canadian factories to all the colonies of the British Empire under the protective preference.

Alberta, "The Pick of the Basket."

In discussing the future of Alberta in the September 4th issue of Collier's, Premier Rutherford refers to Alberta as the "Pick of the basket" among Canadian provinces. In 1850 Alberta was practically uninhabited; in 1909 it had seventy thousand inhabitants. It became a province in 1905 and to-day has a population of three hundred thousand people. No magazine has ever published a series of articles so absorbingly interesting to the Canadian people as this story of the future of the provinces told by the premiers and lieutenant-governors themselves.

REAL ESTATE ACTIVE CITY GROWS RAPIDLY

Extensive Dealer Comments on Features of Market as Indicated by Recent Heavy Sales.

Real estate all over the city is feeling the impulse of industrial expansion, said F. B. Robbins yesterday.

"During August we sold three times as many houses as during any previous corresponding month in the history of our business.

"An interesting feature is that a great many of the buyers are new immigrants, managers, or owners of new factories. There has been a large influx of residents from all parts of Ontario, people of means, who have come to the city to live. These people have stiffened values in real estate and created a wonderfully active market. As a result, real estate investments are of the highest order and well selected property is bound to increase greatly in value.

"There is an increasing demand for industrial sites, and many of the purchasers are from the United States.

DODD'S KIDNEY PILLS

FOR ALL KIDNEY DISEASES
URIC ACID
GRAVEL
RHEUMATISM
BRIGHT'S DISEASE
DIABETES
BACKACHE

Prepared by Dr. J. C. Dodd, 23 THE PRODUCE MARKET

Saturday Savings

For a Dollar and a Half

you can cover one hundred square feet of roofing with Russell's Asphalt Roofing. This makes the lowest priced satisfactory prepared roofing on the market to-day; containing no tar, is absolutely waterproof and perfectly fireproof; quickly and easily applied by anyone; just the inexpensive roofing you need for that poultry house, tool house, shed, or other building. Come in and see us about it.

You Need a Wheelbarrow

to keep your lawn and garden in shape. We have the largest range of wheelbarrows to be found in the city. We place on sale 50 only painted lawn barrows, well made, with steel wheels, handy, light barrow, which will carry a large quantity of material. Specially priced for Saturday at a Dollar Eighty-nine Cents.

CUT PRICED TAR PAPER

500 rolls of tarred building paper, 40 square feet in roll, specially cut-priced for Saturday's selling, each at Thirty-nine Cents.

"I Could Not Keep House

without one," says an intelligent housewife who spoke of the Food Chopper. We place on sale 72 only of a leading American make, not same as out, heavy construction, will cut anything in the way of vegetables, fruit, preserves and meat, raw or cooked. Regular value \$1.18. Saturday the price is only Eighty-nine Cents.

The Gun You Are Going to Buy

You will find it in this list. 3 only single barrel breech loading shot-guns, American make, 12 gauge, Government, with 200 rounds, \$8.00 value; priced for Saturday's selling, each at \$5.25.

6 only single barrel breech loading shot-guns; reg. \$10.00 value, for \$6.25.

5 only single barrel, hammerless shot-guns; good \$11.00 value, for 6.85.

A SNAP IN BRASS SHELLS

500 only empty brass shells, 12 gauge, in English, American and Canadian makes, assorted lengths, sell regular price at \$6; specially cut-priced for Saturday's selling, per dozen, for Twenty-three Cents.

A Snap in Eley's Loaded Shells

5,000 of the celebrated imported Eley's shells, 12 and 16 gauge, in 4 and 5 shot, put up 25 in \$2.00; good value, per hundred at \$2.00; Saturday specially priced per hundred at Dollar Seventy-eight.

A Saving in Builders' Hardware

Here is a chance to save in Front Door Sets: 100 only sets, as illustrated, finished in old copper style, making a neat and presentable set; good \$1.50 value; specially priced for Saturday, per set, at Ninety-eight Cts.

Put a Lock on the Door

Here is a chance to secure the needed: only illustrated, locks are different thicknesses; complete with necessary screws; regular value at \$2.50; Saturday we make the price, in lots of one dozen locks and knobs, \$2.25, or singly, the lock and knob complete for Nineteen Cents.

A Saving in Night Latches

38 only, Night Latches have two flat steel keys; a safe, secure and dependable lock. Specially priced for Saturday's selling, at Twenty-nine Cents.

METALLIC CEILING PLATE AT A DOLLAR A SQUARE

Less than the regular price. We have an overstock of fifty square feet of an attractive ceiling plate of an attractive design. Regularly priced at \$2.50 per 100 sq. ft. in have what you need, per square, at Two Dollars and Fifty Cents.

Just a Few Too Many

on hand—that's the only reason for the cut in the price. 72 only kitchen single light gas burners, as illustrated, oxidized finish, each 35 inches long, good \$8.00 value; Saturday the price is only Thirty-nine Cents.

It Will Pay You

to buy a new furnace. We have a good selection for your inspection, specially for Saturday. We offer six only Plumbers' Furnaces (as illustrated), made by one of the oldest and most reliable American makers; specially cut-priced for Saturday's selling at Three Dollars and Ninety-eight Cts.

CEMENT SIDEWALK TOOLS

We have a complete stock of the most reliable and satisfactory line of Cement Tools. These tools are perfect in pattern and construction, highly polished. Are approved and used by the most expert mechanics. We also have heavy brass house numbers to set in cement walks.

A Good Brace at a Bargain

24 only of the famous Wilson's Patent Hatchet Braces, similar to but not exactly same as the one cut; have 10-inch long, contain alligator jaws, holding round or square shank bits, making it a first-class tool; good \$1.50 value. Specially priced for Saturday at A Dollar Nineteen.

YOU CAN BORE TWO HOLES

with a Rapid Auger Bit in the time it would take to bore one with an ordinary auger bit. The Rapid Bit is of the famous Irwin pattern, is of the finest quality of steel, and has wonderful clearing qualities. Specially priced for Saturday's selling as follows: 1/2 in., 19c; 3/4 in., 23c; 1 in., 28c; 1 1/4 in., 35c; 1 3/4 in., 42c.

A Saving in Combination Sets

12 only, Machine Combination Sets, have graduated make good. Large imported Chamois steel blades, hardened and splended American makers; regular \$4 value, specially priced for Saturday's selling at Two Dollars and Eighty-nine Cents.

A SAVING IN MASONS' LINES

100 only 300 foot banks of masons' bricklayers' lines—the right goods for the purpose, would make splendid garden lines; specially priced for Saturday's selling, per bank, at Nineteen Cents.

Cut-Priced Stillion Wrenches

This famous tool is well known to every mechanic who uses a pipe wrench to need any introduction or quality. It is a heavy, reliable, little money you can buy one for on Saturday. 100 only, 14-inch size, very good \$1.50 value. Special each at Ninety-eight Cents.

A Saving in Pipe Vises

3 only hinged Pipe Vises (not quite same as cut) will take and hold securely pipe all sizes from 1/2 to 3-inch; good \$2.00 value. Cut-priced for Saturday selling at A Dollar Nineteen.

Plasterers—Have You Seen It?

The very best Finishing Trowel on the market. Made in the famous Warrington Works. You'll need an Egg Case. Here is one strongly made, will hold 12 dozen eggs secure from breakage, and empty for about five cents, regular price is only Twenty-nine Cents.

To Get the Light Where You Want It

that is, on your work, you need an inverted light. Every ray of illumination is thrown downwards without shadow. Besides, this style of light is very economical of gas; to see one is to buy one or more. Good \$1.00 value. Saturday the price is Fifty-nine Cents.

A Saving in Brass Bird Cages

To reduce an overstock in this line, in place on sale 50 only wire made Brass Bird Cages, a leading American make; specially priced for Saturday's selling as follows: Regular \$1.50, for \$1.00; \$2.00, for \$1.40.

Touch Up Your Kitchen Boiler

stoves, pipes, radiators, steam pipes, or any other wood or metal surface with aluminum or silver or silver paint, will not burn, washable, in fact is the most lasting coating you can apply. Specially priced for Saturday as follows: reg. 15c size for 10c; 25c size for 12c; 35c size for 15c; 50c size for 18c; 75c size for 22c; 1.00 size for 25c.

WHITE PAINT TWENTY-FIVE GALLONS A GALLON

That's just what you need for your house. Put up 2,000 lbs. of white paint, known as the "White Paint" is specially adapted for use on wood, metal, or masonry. It is waterproof, can be tinted any shade of color, and is a splendid coat for oil paints, and is splendid for priming rough or cement surfaces. Specially priced for Saturday's selling as follows:—4 pound packages, \$28.50 per 50-pound keg, \$2.75; 100-pound kegs, \$5.00.

Glazier Diamonds

For glass-cutting. Extensive stock of diamond cutters, diamond files, diamond stones, diamond wheels, diamond points, diamond tools, diamond brushes, diamond rags, diamond oil, diamond soap, diamond paper, diamond cloth, diamond sand, diamond dust, diamond flour, diamond meal, diamond bran, diamond hulls, diamond chaff, diamond straw, diamond hay, diamond grain, diamond seed, diamond fertilizer, diamond manure, diamond lime, diamond plaster, diamond cement, diamond mortar, diamond concrete, diamond brick, diamond tile, diamond pipe, diamond wire, diamond rope, diamond twine, diamond twine, diamond twine, diamond twine.

EXPERIENCED USERS OF CHAMOIS SKIN

know how difficult it is, in most cases, to procure a good chamois skin. We have a large stock of imported Chamois skins, that stand water without quickly going to pieces. We have graduated make good. Large imported Chamois steel blades, hardened and splended American makers; regular \$4 value, specially priced for Saturday's selling at Two Dollars and Eighty-nine Cents.

The Toughest, Most Durable

and most satisfactory floor mat on the market. Made of the finest material, with a hard Fibre Varnish finish, that is beautiful, brilliant, and will stand up to the most severe wear. It is a great advantage on linoleum, oilcloth, and other furniture which is subjected to extreme wear. In cans containing full Imperial measure and priced as follows: 50c, quarts \$2.00, half-gallons \$1.75, gallons \$3.25.

FRESH EGGS

(is the price you pay for your eggs.) Profit by the experience and skill of the expert packers. Fresh eggs, preserved in the best water glass, arranged in neat packages, preserve them to the summer. Water glass, arranged in neat packages, preserve them to the summer. Water glass, arranged in neat packages, preserve them to the summer. Water glass, arranged in neat packages, preserve them to the summer.

BEFORE YOU START YOUR FURNACE OR HEATING STOVE

before you start your furnace or heating stove, be sure that the flues are properly cleaned. Use our special flue cleaner, which is guaranteed to give perfect satisfaction in every case. Cut-priced for Saturday's selling at Nineteen Cents.

A Snap in Enamel Paint

800 full-sized cans of Imperial Enamel Paint, suitable for household furniture, picture frames, iron beds, stoves, etc. You'll need an Egg Case. Here is one strongly made, will hold 12 dozen eggs secure from breakage, and empty for about five cents, regular price is only Twenty-nine Cents.

We Emphatically Assert

that our stock of Kalsomine and other wall papers is without exception the largest and most complete in this city. The best material is used in the manufacture of our wall papers. Canada are represented in lots of brush stock. Money goes farthest in buying Paint Brushes here.

A Saving in Kitchen Sinks

24 only of the famous Wilson's Patent Hatchet Braces, similar to but not exactly same as the one cut; have 10-inch long, contain alligator jaws, holding round or square shank bits, making it a first-class tool; good \$1.50 value. Specially priced for Saturday's selling at A Dollar Nineteen.

Plated Strainer, regulation standard, perfect, good, splendid, \$2.00 value. Saturday the price is only Two Dollars and Nineteen Cents.

The RUSSILL HARDWARE CO., 126 EAST KING STREET

COBALT Values of Big Waldman Vein Are Continuing at Depth--COBALT

More Buoyancy Exhibited By Majority of the Cobalts

Trading Continues on Easy Side, But Quotations Remain Firm--Kerr Lake Advances Ten Points.

World Office, Thursday Evening, Sept. 2.

Taken together the Cobalt issues were firm at the stock exchanges today. Trading continued on the easy side, but the better tone exhibited yesterday was again apparent. The majority of the stocks showing a decided change from the weakness of the immediate past.

There was nothing in the day's trading which pointed to any concentrated attempt to boost prices. The outside operation, as evidenced by the list of transactions, was limited, but offerings of the principal issues were light, this fact of itself serving to give a hand to quotations which might have otherwise been lacking.

The Cobalts, which were dealt in at higher prices than yesterday, were Foster, Little Nipissing, Nova Scotia and Rochester, but the advances in these issues were generally too small to call for special notice. The main offering of the day was the main offering of steady figures during the afternoon session.

Kerr Lake continued on the firm side with sales up to \$3.50, a gain of ten points from yesterday. These quotations are for ex-dividend stock.

The other high-grade issues were quiet and with little change in quotations.

The market at the close was dull, but with a good tone. The majority of the mining issues are at the present time in a situation which it would take very little to change into a bullish demonstration and only an increase in public interest is needed to bring about an upward movement.

PARTY FROM INDIANAPOLIS

Visit Cobalt and Make Special Inspection of Hargrave.

A party of about twenty financiers and their wives from Indianapolis arrived in Toronto yesterday after having spent several days in the Cobalt camp. The whole of the party were most enthusiastic about Cobalt and the ladies were more than gratified at the treatment they received in the mining camp, and the pleasures which they enjoyed in visiting Northern Ontario. Most of the leading mines were inspected, but particular attention was paid to the Hargrave.

W. S. Jackson of Jackson and Jackson, brokers, Indianapolis, accompanied the party and acting as spokesman, he said that his highest expectations of Hargrave were more than realized when he saw the veins which they had uncovered on East Hargrave and the workings which are being made to connect with the celebrated vein from Kerr Lake on the West Hargrave.

The day was spent by the party in looking over the workings, and by the way, the visitors were much enamored. The exhibition was also taken in, the party leaving for home last evening. O. W. Kennedy of the Indianapolis Inn accompanied the party and will enlighten the readers of the journal on the silver camp.

STRIKE ON THE ELKHART

Important Showings Reported--Activity at the Maiden's Mine.

HAILEYBURY, Sept. 2.—(Special.)—An important strike of 7 inches of duplicate and smaltite has been made on the property of the Elkhart Mines in South Lorrain. This vein also carries cobalt, calcite and other good indications. The force of men working on this property at the present time are daily showing the main veins up to better advantage than the Kelsey, Green Northern, Wettlaufer and others which have made South Lorrain famous, are situated in close proximity to the Elkhart.

The Maiden's, which is one of the largest holding companies in the camp, recently discovered a vein of solid smaltite at least two inches in width on one of their lots and the company have started to sink a new shaft at this point. The direction of the mine is in charge of the Kelsey, Green Northern, Wettlaufer and others which have made South Lorrain famous, are situated in close proximity to the Elkhart.

Work has been resumed on the Verdette property where the 21st Yukon silver was picked up in South Lorrain, and silver is now being taken out.

All will soon be in readiness for the start of the Ontario logging trains daily to the camp in a week or so. It has been planned that they take a trip around Lake Timiskaming on the steamer Silverdawn and then visit the best properties at the camp.

H. O. Taylor.

New York Curb

Chas. Head & Co. reported the following fluctuations on the New York curb:

Nipissing—2 1/2 to 3 1/2, high 3 1/2, low 2 1/2; 2000. Argentum, 27 1/2 to 28 1/2, high 28 1/2, low 27 1/2; 2000. Baileys, 1 1/2 to 1 3/4, high 1 3/4, low 1 1/2; 2000. Buffalo, 2 1/2 to 2 3/4, high 2 3/4, low 2 1/2; 2000. Cobalt Central, 3 1/2 to 4, high 4, low 3 1/2; 2000. Foster, 36 to 41, high 41, low 36; 2000. Green Meehan, 14 to 20, high 20, low 14; 2000. Hargrave, 35 to 40, high 40, low 35; 2000. Kerr Lake, 3 1/2 to 4, high 4, low 3 1/2; 2000. King Edward, 3 1/2 to 4, high 4, low 3 1/2; 2000. McKinley, 38 to 40, high 40, low 38; 2000. North Cobalt, 30 to 35, high 35, low 30; 2000. Silver Queen, 40 to 41, high 41, low 40; 2000. Sold at 18. Tretlow, 2 1/2 to 2 3/4, high 2 3/4, low 2 1/2; 2000. La Rose, 8 1/2 to 9, high 9, low 8 1/2; 2000.

Standard Stock and Mining Exchange

Cobalt Stocks—	Sell.	Buy.
Amalgamated	14 1/4	14
Beaver Consolidated	38	37 1/2
Big Silver	25	25
Buffalo	25	25
Chambers—Ferland	44 1/2	44
City of Cobalt	65 1/2	65
Cobalt Central	40	39
Cobalt Lake	15 1/2	15 1/4
Conias	6 1/2	6 1/4
Crown Reserve	3 1/2	3 1/4
Foster	36	35 1/2
Gifford	57	57
Green Meehan	15 1/2	15 1/4
Great Northern	15	14 1/2
Hudson Bay	1 1/2	1 1/4
Kerr Lake	3 1/2	3 1/4
La Rose	8 1/2	8 1/4
Little Nipissing	7 1/2	7 1/4
McKinley	38	37 1/2
McKinley-Dar-Savage	31	30 1/2
Nancy Helen	23 1/2	23 1/4
Nipissing	2 1/2	2 1/4
Olise	25 1/2	25 1/4
Nova Scotia	64 1/2	64
Ophir	50	49 1/2
Peterson Lake	20 1/2	20 1/4
Right of Way	20	19 1/2
Rochester	14	13 1/2
Silver Leaf	13 1/2	13
Steele Bar	20 1/2	20 1/4
Silver Queen	42	41

Waldman Vein Sticks Values Holding Strong

Shaft Work is Being Hastened by Extra Steam Drill and Big Derrick.

COBALT, Sept. 2.—J. H. Waldman, the big Montreal cloak manufacturer, is in town looking after the interests of the Waldman Silver Mine down in the Gilles tract, where great things are being done.

Mr. Waldman is paying more and more attention to the development of the properties, which have been in his possession since January 15 last, when that area of the Gilles timber limit was a big uncut bush.

After an afternoon spent on the property in company with Engineer O'Connell, Mr. Waldman expressed the opinion that prospects never appeared better and that the development work was proceeding in an entirely satisfactory manner. He said he was glad to be the case when one considers that after a few weeks' operation the shaft is now down over fifteen feet.

"The big vein sticks," as the saying goes, and that is the surest indication of the real bona-fide formation on the Waldman claim and the results of the trenching were particularly satisfying.

On the Young and O'Brien claims about 12,000 feet of trenching has been done and some half dozen good sized stringers were uncovered, also some almost pure silver was found on what is known as the claim nearly touching Giron Lake.

On the Waldman claim over 15,000 feet of trenching has been done and the results were equally as good. The width of the claim nearly touching Giron Lake.

Traces of silver in the Keewatin were numerous, which is not altogether surprising, when the big vein in Keewatin formation right on the surface and in places from 5 to 8 inches in width.

The Sinking Shaft.

About ten yards from the spot where the original find was made, Engineer O'Connell is sinking the shaft, where he will likely catch the values of the big discovery.

Only two weeks ago work commenced on this shaft and now there are two shifts hustling the work and in all probability will soon reach some depth before the actual cold water sets in, which won't be for two months yet.

When Engineer O'Connell was down about ten feet, he ran across two small veins, which as a matter of fact were small in comparison with the big vein, measuring as they did from one to two inches in width. As the bottom of the shaft was being mucked out, it was found that the veins ran in fact to each other, making one large vein that promises excellent things.

Such results are more than encouraging and the prospect of such a successful haul is now at hand. Hundreds of men are now at work and only recently some valuable discoveries were made on the Martell claim, lying directly across the Waldman Mine.

To facilitate shaft operations, two steam drills are being worked on the shaft, air being obtained from the vertical mine, where lately an important find was made in Keewatin at the 15-foot level, all going to show that the Waldman claim has permeability at depth.

A derrick has been erected over the shaft, for the purpose of hauling out the debris from the blasting and this improvement will necessarily add greatly to the handling and hastening of the work.

On the Waldman claim over half a hundred men are working and nearly 40 acres cleared.

A. C. Fuiver.

Grand Trunk Pacific Railway

During the past month a party of editors, representing some of the most important agricultural papers in the United States, and on reaching Winnipeg, they were met by Mr. Charles M. Hays, president of the Grand Trunk Pacific, at Vancouver, who is also in the west on a tour of inspection of the new line, in company with Sir Charles Rivers-Wilson, president of the Grand Trunk Railway System, and party, as follows:

"We believe that every foot of the land traversed by the road is eminently adapted to grain growing, mixed farming or the keeping of live stock, and that it must soon develop into a region of prosperous homes. We also note in expressing our admiration of the high character and completeness in construction of the road and roadbed, which must soon give the road high rank among Transcontinental Railway Systems."

The party consisted of the following: Prof. Thomas Shaw of The Orange Judd Farmer and Dakota Farmer, St. Paul, Minn.

Herbert Quick, editor of The Farm and Fireside, Springfield, Ohio.

John Dixon, managing editor of The Home Life, Chicago, Ill.

Philip Eastman, editor of Capper Publications, including Nebraska Farm Journal, Omaha, Neb.

Valley Farmer, Topeka, Kan.; Farmers' Mail and Breeze, Topeka, Kan.; Topeka Capital.

E. E. Flaville, editor Successful Farmer, Des Moines, Iowa.

E. S. Bayard, editor National Stockman and Farmer, Pittsburg, Pa.

C. P. Reynolds, editor of Prairie Farmer, Chicago, Ill.

The party was also accompanied by Mr. Herbert Vanderhorst, editor of Canadian West Monthly, Winnipeg, Man., and Mr. R. C. W. Scott, traveling passenger and colonizing agent, Grand Trunk Pacific Railway, Winnipeg.

Police Men Wanted

Applications will be received at headquarters from suitable young men who are desirous of joining the police force, as it is intended to make a number of appointments immediately after the exhibition.

Visitors Enjoy Trips

Exhibition visitors are flocking to Yonge-street wharf to take advantage of the lake trips and steamboat excursions are kept busy handling out miscellaneous information as to the beautiful scenery of the different routes. The fares seem to be the biggest consideration with most of them, and the 50-cent return rate on the Hamilton Steamboat Company's line is inducing great numbers to take advantage of these delightful outings. The Modjeski and Maccusa leave Toronto at 9 p. m. on Sunday, and 8 p. m. leaving Hamilton at 8 a. m., 2.15 p. m. and 7 p. m. The company will run a special service on Labor Day.

A Monument to a Good Woman

MONTREAL, Sept. 2.—Mgr. Shear, papal delegate, Lieut. Governor Pelletier, local ministers and other prominent people, took part in the unveiling to-day of the monument to Jeanne Mance, the foundress of the Hospital Dieu on the occasion of the 250th anniversary of the institution.

The delegation of Japanese merchants who will shortly visit the United States will not come to Canada. The trip will be entirely under American auspices and will be confined to the Pacific coast.

Timiskaming the Talk of Cobalt. Why?

1. Buffalo sold 70 per cent. of their holdings. Who bought it?

2. Eight thousand ounces of ore on 340-foot level.

3. Enough low-grade ore to pay regular dividends.

4. Concentrator being rushed ahead.

5. Tons of high-grade ore ready for shipment.

6. Timiskaming paid dividends when other mines used the money for development, and you may look for regular dividends in the near future.

We say: Buy Timiskaming now.

ON MARGIN

We will buy any of the listed stocks, buyers 60 days on 25 per cent. of the purchase price down, the balance when you lift your stock. Or you can deposit any listed stock in lieu thereof.

Correspondence Solicited
24 King Street East, TORONTO

J. A. McIlwain & Co.

39—41 SCOTT ST.
Blackboard quotations.
Phones—M. 2154; N. 1053.

New 15,000 Ton Fabre Line Steamship

New Building in France Will Be the Largest Steamship in the Mediterranean Trade.

The Fabre Steamship Co., the French Mediterranean Line, have announced that the keel of their new 15,000 ton steamship Sant' Anna, has been laid at the shipyards of Forges et Chantiers at Toulon, France, the builders of the French men-of-war, and will enter a new Fort-McCormick service of the Fabre Line in July, 1910. This steamship will be 500 feet long, 55 feet wide, 65 feet from top deck to keel, and will be of 15,000 tons gross. Her engines will develop 4,000 horse power, which will give a speed of 17 1/2 knots, which can be maintained at all times. There will be six decks, three of which will be for the exclusive use of first-class passengers.

The cabin accommodations will provide for 100 adults, all in outside rooms, and there will be one bathroom for each seven passengers. In addition, there will be many rooms with private baths, also rooms of deluxe and en suite, fitted in a most luxurious manner. The public rooms will include an immense dining room, with seating capacity for all of the passengers at one time, extending the entire width of the steamer and lighted on three sides by natural daylight; a large smoking room and American bar; a Parisian outdoor cafe; a writing room; a music room; a ballroom; a barber shop and a Marconi wireless station. The equipment throughout will be the finest obtainable, and no expense will be spared in making the Sant' Anna the finest and most comfortable steamer in the Mediterranean trade.

The provision for the storage passengers is in every way as thorough as made for the saloon passenger and accommodations are provided for 200 under the present American immigration laws. In addition to a spacious main deck there will be an abundance of covered promenade deck for their exclusive use. Further equipment includes electric ventilation, steam heat, shower and tub baths, a sunbath, a portholes, dining rooms, spacious corridors, special lavatories and wash rooms.

The Sant' Anna will not only be one of the largest steamships in the Mediterranean for traveling, his best French steamship in the Mediterranean.

WANTED.
any port, Colonial Loan.

A Disaster Reported From His Labrador Headquarters.

ST. JOHN'S, Nfld., Sept. 2.—The inspector-general of police has received a message from St. Anthony, saying that the steamer Prospero, Capt. Keen, has brought news of the supposed wreck of a steam yacht from New York, near the entrance to St. Anthony, Labrador.

It is supposed to be the yacht that was given Dr. Grenfell for missionary purposes.

A fishing boat hauled up a new log line and got it buoyed near the scene to mark the spot where the ship went down.

Further news is expected on the arrival of the Prospero on Friday.

WANTED 5000 Cobalt Mergers

5000 Cobalt Mergers, 600 Boyd-Gordon, 2000 Bartlett, 2000 Lucky Boys, 5000 Cobalt Majestic, 1000 Am. Silver King, 5000 Alrigold, 5000 Titan, 150 Western Oil & Coal, 5000 Cobalt Development, 5000 Maple Mountain, 15 National Portland Cement, 3000 E. C. Farmer, 1000 Kerr Lake Majestic, 2100 Badger, 2000 Cobalt Nugget, 1000 Quaker City Cobalt, 2000 Baileys, 1500 Diamond Vale Coal, 900 Shamrock, 1000 Lucky Boys, 500 Cobalt Paymaster, Davis Silver, 1000 Pan Silver.

THE COBALT MARKET

My weekly letter treats the Cobalt Market in a broad and intelligent manner. My experience of over five years in this camp is of great value to my clients.

A POSTAL WILL BRING IT. IT'S FREE.

HAMILTON B. WILLS,

(Member Standard Stock Exchange.)

Traders Bank Building Phone Main 7468

FORD, WILSON & CO.

STOCK BROKERS
Members Standard Stock and Mining Exchange
Cobalt Stocks
43 VICTORIA STREET, TORONTO

R. L. COWAN & CO.

Members Standard Stock Exchange
COBALT STOCKS
Correspondence Solicited
24 King Street East, TORONTO

COBALT STOCKS

We will buy any of the listed stocks, buyers 60 days on 25 per cent. of the purchase price down, the balance when you lift your stock. Or you can deposit any listed stock in lieu thereof.

J. A. McIlwain & Co.

39—41 SCOTT ST.
Blackboard quotations.
Phones—M. 2154; N. 1053.

Mighton & Cavanaugh

BROKERS
Drawer 1082, ed71f Nelson, B.C.
COBALT AND NEW YORK STOCKS
Special attention given correspondence.
MATHEWS & WHEELER
Phone M 7884, edf 43 Scott St.

STOCKS FOR SALE

1000 Diamond Coal (Alberta) 1000 McGillivray Coal, 2000 Royal Collieries, 10 shares National Portland Cement.

WALSH, NEILL & COMPANY

LIMITED, STOCK BROKERS
Members Standard Stock Exchange
514 to 520 TRADERS BANK BLDG., Toronto, Ont.
Special attention given to mining stocks and bonds. Telephone Main 5604, ed7

COBALT STOCKS

BEFORE CONSULTING
MERSON & CO.
STOCK BROKERS
Members Standard Stock Exchange
16 KING STREET WEST, Toronto, Ont.
Phone M. 7014, edf

Cobalts, Etc., For Sale or Exchange

1500 Maple Mountain — a snapp
1500 Cobalt Majestic, 4 1/2-1000
5000 Cobalt Development, 1500 Minnebach (Wabigon), 7c; 1000 Boyd-Gordon.

WYATT & CO.'Y

Members Toronto Stock Exchange
Will be pleased to forward information and execute orders on all ed7f
COBALT and other MINING SHARES.
Canada Life Building, Toronto, Phone Main 7342 and 7343.

FLEMING & MARVIN

Members Standard Stock and Mining Exchange
Cobalt and New York Stocks
Private wire to New York.
42 Victoria St., Home Life Building, Toronto, Phone Main 4025, ed7f

FOX AND ROSS

STOCK BROKERS
MINING STOCKS BOUGHT AND SOLD
Phone M 7880-7291, TORONTO, 42 SCOTT STREET, 12345f

HERON & CO.

is KING W. TORONTO, ed7f

GOOD VALUE

PLACE YOUR ORDERS NOW
We have a limited number of shares of the Montreal Silver King Mines River Silver King Limited (NO PERSONAL LIABILITY) Which we are selling at 10 CENTS PER SHARE
All particulars on application to
Brooks & Pinner, Mining Brokers
110 Manning Chambers ed71f
Phone M. 5284.

HOLIDAY IRREGULARITY

Too much attention should not be given to the market movements for the next few days. Professionals are in control of the market, but are more anxious to buy than to sell stock. Prices are often depressed for ulterior purposes, and too much credence should not therefore be given to what appears on the surface as weakness. We know the market, and feel confident that higher prices are only a matter of time. We cannot give all our information away in advertisements, but to legitimate investors we are always prepared to give our honest advice and personal knowledge of every stock property. For the present we still think that ROCHESTER, SILVER QUEEN, SILVER LEAF, SILVER BAR, TIMISKAMING and LITTLE NIPISSING offer the best opportunities for quick profits.

A. J. BARR & COMPANY

Members Standard Stock Exchange.
Phone M 5492. 43 Scott Street, Toronto

COBALT STOCKS

Wallace & Eastwood
STOCK BROKERS
Members of Standard Stock Exchange.
Stocks bought and sold.
Direct private wire to Cobalt and New York.
Phone Main 3445-3446.
42 KING ST. WEST

FOR SALE

Gold property; great showing; shaft 50 feet. Also thirteen claims in Bucks, James and Lorrain Townships. Ed7f
BENTLEY, 181 BROADVIEW

PHOTOGRAPHS

of all the LEADING MINES for sale and special work undertaken.
W. BOGART, Photographer, COBALT

RALPH FIELSTICKER & CO'Y

Members Standard Stock Exchange
OPHIR
We have special information on this property which we will be glad to give on request.
Suite 1101-2, Traders' Bank Building, Toronto
Phone Main 1453, ed71f

A. E. OSLER & CO.'Y

15 KING STREET WEST
Cobalt Stocks,
DIRECT PRIVATE WIRE TO COBALT
Phone, write or wire 115 quotations. Phone Main 7471, 7485, ed7f

W. T. CHAMBERS & SON

Members Standard Stock and Mining Exchange.
COBALT STOCKS
3 King St. East, Mails 276, ed7f

GOWANDA LEGAL CARD

GORDON H. GAUTHIER, BARRISTER, Solicitor, Notary Public, etc. Office, King Edward Hotel, Gowanda, ed7f
W. F. FALLEN & McFADDEN, BARRISTERS, Solicitors, Notaries, etc., Gowanda, New Ontario, ed7f
SCOTT, SCOTT & MACGREGOR, BARRISTERS and Solicitors, Gowanda, ed7f
Toronto. Practice before the mining commissioner and all other courts. ed7f

INVESTMENTS

WE HAVE AT PRESENT AN EXTENSIVE LIST OF HIGH-GRADE BONDS, SUITABLE FOR PRIVATE INVESTORS, INSTITUTIONS, TRUSTEES, ETC.

Correspondence Invited Wood, Gundy & Co.

NEW STOCK EXCHANGE IS BEING ORGANIZED

It Will Have Branches in Several Cities and Will List All Standard Stocks.

A new stock exchange, to be known as the Dominion Exchange, Limited, is in course of organization. It will maintain branches in the leading cities of Canada, including Toronto.

The light demand is more than equalled by the light floating supply of shares, and buying orders if filled at all have to be executed at advances.

The market closed fearfully dull. All the professionals admit that stocks are scarce, they are not desirous of taking on any quantity of securities until a broader outside demand becomes apparent.

Western iron and steel markets have been observed of bills and open hearth steel.

Iron Age says there have been interesting movements in iron and steel fully 600,000 tons of lake, all for this year's delivery, at \$3.50 for non-bessemer misals and \$3.70 for non-bessemer old range.

Indications are that no general coal strike will occur.

Almost entire new issue of Borden Condensed Milk Co. \$3,750,000 common stock taken by stockholders.

Denver and Rio Grande surplus for year ended June 30, after preferred dividends, equal to 1.7 per cent. on the common.

Far seven months ending July 31, imports were \$30,485,600, against \$30,885,600 last year. Exports \$37,311,100, against \$38,990,900.

August iron contracts aggregated 600,000 tons, railroads buying more rail and plates. Higher prices on steel bars and plates for early shipment.

Crucible Steel Co. directors expected to declare quarterly dividend of 1.4 per cent. on September 16.

U. S. Steel Corporation has taken over coal property on option from the Hammond Co.

Regular quarterly dividend on Am. Car Foundry, 1-2 of 1 per cent. on common, and 1-4 on preferred.

SHAPING FOR HIGHER PRICES.

World Office Thursday Evening, Sept. 2. Notwithstanding the small amount of business at the Toronto Stock Exchange, firms continue the main characteristic. Dominion Steel was firm under Montreal support on yesterday's announcement as to the dividend on the preferred stock, and a good deal of speculation occurred in the common shares.

A strong issue to-day, as yesterday, was Mexican Light & Power. Several attempts have been made to either coax or force this issue out of present holders' hands, but the attempts have been flat failures.

Without demonstration the market is unquestionably shaping for higher prices.

Rally Proceeds Regularly Despite Holiday Feelings

Trend of Market Upward on Smaller Business—Toronto Market Dull but Decidedly Firm.

World Office, Thursday Evening, Sept. 2. Semi-stagnant conditions at the Toronto Exchange are no barrier to buoyancy in most of the speculative securities.

The light demand is more than equalled by the light floating supply of shares, and buying orders if filled at all have to be executed at advances.

The market closed fearfully dull. All the professionals admit that stocks are scarce, they are not desirous of taking on any quantity of securities until a broader outside demand becomes apparent.

Western iron and steel markets have been observed of bills and open hearth steel.

Iron Age says there have been interesting movements in iron and steel fully 600,000 tons of lake, all for this year's delivery, at \$3.50 for non-bessemer misals and \$3.70 for non-bessemer old range.

Indications are that no general coal strike will occur.

Almost entire new issue of Borden Condensed Milk Co. \$3,750,000 common stock taken by stockholders.

Denver and Rio Grande surplus for year ended June 30, after preferred dividends, equal to 1.7 per cent. on the common.

Far seven months ending July 31, imports were \$30,485,600, against \$30,885,600 last year. Exports \$37,311,100, against \$38,990,900.

August iron contracts aggregated 600,000 tons, railroads buying more rail and plates. Higher prices on steel bars and plates for early shipment.

Crucible Steel Co. directors expected to declare quarterly dividend of 1.4 per cent. on September 16.

U. S. Steel Corporation has taken over coal property on option from the Hammond Co.

Regular quarterly dividend on Am. Car Foundry, 1-2 of 1 per cent. on common, and 1-4 on preferred.

Joseph says: Stick to Steel common. J. P. Morgan looks for it to sell above 90. International Pump common is going some. Buy Atchison for 125. Common will sit up and notice that the gain in net profits of over 150 per cent. for the year on American Hide and Leather must help preferred stock.

Tendency of Steel prices continues upward, and several independent companies have advanced price of bars and structural steel from \$1.40 to \$1.45 per 100 pounds. For immediate delivery sales have been made as high as \$1.50. Bessemer iron in Pittsburgh has been advanced another 25 cents per ton, and is getting scarce.—D. Jones.

Imperial Bank OF CANADA

Capital Authorized \$10,000,000.00 Capital Paid-up 5,000,000.00 Reserve Fund 5,000,000.00

Special Attention Given TO COLLECTIONS.

Interest allowed on deposits at all Branches of the DOMINION OF CANADA.

Local Bank Clearings.

This week \$3,270,000. Net operating revenue \$3,024,966, decrease \$230,614.

Canadian Failures. Insolventcies in the Dominion of Canada, as compiled for Dun's Review, from statements of R. D. Dun & Co., for August, 1909, were 89 in number and \$79,942 in amount of liabilities. These figures are much smaller than have been usual for this time of the year.

On Wall Street. Erickson Park & Co. (Erickson & Glascock) wired: Stocks showed considerable strength this afternoon, disclosing some further short interest.

Money Markets. Bank of England discount rate, 5 1/2 per cent. Short bill, 1 1/2 per cent. Three months' bill, 1 1/4 per cent. London call rate, 1/4 per cent. New York call rate, 1/4 per cent. Cable trans., 1/4 per cent.

Foreign Exchange. Glasgow & Crony, James Building (Tel. Main 7517) today report exchange rates as follows:—

Buyers. Sellers. Counter. N. Y. funds, 3-4 days, 1/4 to 1/2. Montreal f.d., par. 1/4 to 1/2. Cable trans., 1/4 to 1/2.

Toronto Stocks. Sept. 2. A. B. S. 4 1/2. A. C. O. 7 1/2. A. H. 1 1/2. A. L. P. R. 4 1/2. A. T. T. 1 1/2. A. X. 1 1/2. B. C. O. 1 1/2. C. A. N. 1 1/2. C. E. N. 1 1/2. C. F. 1 1/2. C. G. 1 1/2. C. H. 1 1/2. C. I. 1 1/2. C. J. 1 1/2. C. K. 1 1/2. C. L. 1 1/2. C. M. 1 1/2. C. N. 1 1/2. C. O. 1 1/2. C. P. 1 1/2. C. Q. 1 1/2. C. R. 1 1/2. C. S. 1 1/2. C. T. 1 1/2. C. U. 1 1/2. C. V. 1 1/2. C. W. 1 1/2. C. X. 1 1/2. C. Y. 1 1/2. C. Z. 1 1/2.

Comparison of Gold Holdings of Principal Banks of World. A compilation has been made of the holdings of the principal banks of the world.

Bank of France. 1908. 1909. Bank of Russia. 1908. 1909. Bank of Italy. 1908. 1909. Bank of England. 1908. 1909. Bank of Belgium. 1908. 1909. Bank of Spain. 1908. 1909. Bank of Portugal. 1908. 1909. Bank of Greece. 1908. 1909. Bank of Persia. 1908. 1909. Bank of India. 1908. 1909. Bank of China. 1908. 1909. Bank of Japan. 1908. 1909. Bank of Siam. 1908. 1909. Bank of暹羅. 1908. 1909. Bank of暹羅. 1908. 1909. Bank of暹羅. 1908. 1909.

Bank of England Statement. LONDON, Sept. 2.—The weekly statement of the Bank of England shows the following changes: Total reserves, decreased \$21,000. Circulation, increased \$241,000. Bullion, decreased \$270,000. Other securities, increase \$270,000. Total deposits, increase \$1,223,000. Notes in circulation, decrease \$298,000. Payments, decrease \$298,000. Government securities, decrease \$27,000. The portion of the bank's reserve to liability this week is 52.25 per cent., last week it was 53.1 per cent.

Railroad Earnings. Canada Northern, week ending Aug. 21, increase \$10,700. Mexico Tramways, July, increase \$17,408. Wisconsin Central, June, total revenue, decrease \$20,000. Operating income, increase \$20,000. Missouri, Kansas & Texas, July, total revenue, increase \$45,500. Ontario & Western, July, total revenue, increase \$39,000. Government securities, decrease \$27,000. The portion of the bank's reserve to liability this week is 52.25 per cent., last week it was 53.1 per cent.

Commercial Cable. Dominion Steel 90 1/2. Canadian Lumber 100. Hamilton Prov. 100. Colonial Ind. 101. Dominion Savings 71 1/2. National Bank 100. Huron & Erie 100. Imperial Bank 100. Landed Bank 75. London & Can. 111. Ontario Loan 100. Royal Bank 100. Standard common 200. Toronto 200. Union 100. Agricultural Loan 100. Canada Lumber 100. Hamilton Prov. 100. Colonial Ind. 101. Dominion Savings 71 1/2. National Bank 100. Huron & Erie 100. Imperial Bank 100. Landed Bank 75. London & Can. 111. Ontario Loan 100. Royal Bank 100. Standard common 200. Toronto 200. Union 100.

Imperial Bank OF CANADA HEAD OFFICE—TORONTO

Capital Authorized \$10,000,000.00 Capital Paid-up 5,000,000.00 Reserve Fund 5,000,000.00

Special Attention Given TO COLLECTIONS.

Interest allowed on deposits at all Branches of the DOMINION OF CANADA.

TO RENT

\$400.00 DESIRABLE STORE AND full particulars apply to A. M. CAMPBELL, Tel. M. 2351. 12 Richmond St. E.

COBALT STOCKS

WILL SELL HIGHER. Market Letter on Request. LOUIS J. WEST & CO. Consideration Life Building, Toronto, Ont.

Consols, money 84 1/2. Consols, account 84 1/2. Amal. Copper 84 1/2. Anacondas 84 1/2. Atchison 120 1/2. Do. preferred 120 1/2. Baltimore & Ohio 120 1/2. Canadian Pacific 120 1/2. Chesapeake & Ohio 120 1/2. Denver & Rio Grande 120 1/2. Do. preferred 120 1/2. Grand Trunk 120 1/2. Illinois Central 120 1/2. Kansas & Texas 120 1/2. Louisville & Nashville 120 1/2. New York Central 120 1/2. Great Western 120 1/2. Do. preferred 120 1/2. Ontario & Western 120 1/2. Reading 120 1/2. Southern Pacific 120 1/2. Southern Railway 120 1/2. Do. preferred 120 1/2. St. Paul 120 1/2. Union Pacific 120 1/2. U. S. Steel common 120 1/2. Do. preferred 120 1/2. Wash. 120 1/2. Do. preferred 120 1/2.

London Stocks. Sept. 2. Consols, money 84 1/2. Consols, account 84 1/2. Amal. Copper 84 1/2. Anacondas 84 1/2. Atchison 120 1/2. Do. preferred 120 1/2. Baltimore & Ohio 120 1/2. Canadian Pacific 120 1/2. Chesapeake & Ohio 120 1/2. Denver & Rio Grande 120 1/2. Do. preferred 120 1/2. Grand Trunk 120 1/2. Illinois Central 120 1/2. Kansas & Texas 120 1/2. Louisville & Nashville 120 1/2. New York Central 120 1/2. Great Western 120 1/2. Do. preferred 120 1/2. Ontario & Western 120 1/2. Reading 120 1/2. Southern Pacific 120 1/2. Southern Railway 120 1/2. Do. preferred 120 1/2. St. Paul 120 1/2. Union Pacific 120 1/2. U. S. Steel common 120 1/2. Do. preferred 120 1/2. Wash. 120 1/2. Do. preferred 120 1/2.

New York Stocks. Open High Low Close. A. B. S. 4 1/2. A. C. O. 7 1/2. A. H. 1 1/2. A. L. P. R. 4 1/2. A. T. T. 1 1/2. A. X. 1 1/2. B. C. O. 1 1/2. C. A. N. 1 1/2. C. E. N. 1 1/2. C. F. 1 1/2. C. G. 1 1/2. C. H. 1 1/2. C. I. 1 1/2. C. J. 1 1/2. C. K. 1 1/2. C. L. 1 1/2. C. M. 1 1/2. C. N. 1 1/2. C. O. 1 1/2. C. P. 1 1/2. C. Q. 1 1/2. C. R. 1 1/2. C. S. 1 1/2. C. T. 1 1/2. C. U. 1 1/2. C. V. 1 1/2. C. W. 1 1/2. C. X. 1 1/2. C. Y. 1 1/2. C. Z. 1 1/2.

Price of Oil. PITTSBURG, Pa., Sept. 2.—Oil closed at 11.55.

Devonian Society. Visitors to the exhibition having associations with the County of Devonshire, England, by their relationship or residence, are cordially invited to communicate with the secretary of the Devonian Society of Toronto, C. W. Siggs, 55 Grange-avenue, Toronto, and to be present at a special meeting of the society, in the Sons of England Hall, 58 West Richmond-street, on Wednesday next, Sept. 8, at 8 p.m.

Summer Hotel Scored. ST THOMAS, Sept. 2.—Fire which started in the grate of the rotunda at Inverness summer hotel at Port Stanley, at four o'clock this morning, did \$100 damage before it was extinguished, and guests were forced to leave their rooms in their night-clothes.

Three Killed; One Other Will Die. READING, Pa., Sept. 2.—A Pennsylvania railroad train this afternoon struck an automobile at Douglassville, Pa., killing three and wounding three persons—Wm. Groul and wife of Temple, and the wife of Dr. Samuel L. Stegel, a well-known dentist of Reading. Dr. Stegel had both legs broken and cannot survive.

Modern Systems of Signaling for Railways. Owning and controlling the Price System.

HOME LIFE BUILDING TORONTO, Canada 25

AEROPLANE HAT FOR LADIES This is the Newest Official Creation in Millinery.

CHICAGO, Sept. 2.—The National Association of Retail Milliners has launched the aeroplane as the new style of head gear, put a ban on the peach basket and decreed the three-cornered hat of the Louis XVI period as the stunning bonnet for the coming winter months.

The new creation in millinery art resembles an airship in shape, having its high trimmings at either end and a curved rim. Its dimensions are twenty by eighteen inches, and because of its high trimmings it weighs considerably less than a bonnet.

Raymond Hitchcock Free. NEW YORK, Sept. 2.—Raymond Hitchcock, the comedian who was given a clean bill on the criminal court records to-day when the court of general sessions dismissed the remaining four indictments against him, charging misconduct.

Receipts were day at the low and a small amount for some of the continued of the fruit being eaten. We have had

TORONTO STOCK EXCHANGE

WYATT & COMPANY Members Toronto Stock Exchange Buy and sell STOCKS and BONDS and COBALT MINING SHARES 48 King Street West Toronto Phone M. 7342 and 7343

WARREN, CZOWSKI & CO. Members of the Toronto Stock Exchange COBALT STOCKS Traders Bank Building, Toronto Phone M. 7301, 25 Broad St. New York. Phone 9329 Broad St.

STOCKS Orders Executed on All the Leading Exchanges. 1357 1/2 Dymert, Cassels & Co. Members Toronto Stock Exchange

Baillie, Wood & Croft Toronto, Members of the Toronto Stock Exchange Conservative Bonds For Investment

STOCK BROKERS, ETC. J. P. BICKELL & CO. Lawlor Bldg., Cor. King and Yonge Sts. Members Chicago Board of Trade, Members Winnipeg Grain Exchange

GRAIN - COBOLTS N.Y. Stocks, Bonds, Cotton and Provisions. Direct Wires to New York, Chicago and Winnipeg. Official quotations via direct from Chicago Board of Trade. Correspondence of FINLAY BARRELL & CO. Phone Main 7474, 7475, 7476.

GEO. O. MERSON & COMPANY CHARTERED ACCOUNTANTS TRUSTS and Guarantee Bldg. 16 KING STREET WEST, TORONTO Phone Main 7614.

A. R. BICKERSTAFF & CO. Limited, 621 to 627 Traders' Bank Building, Toronto, Ont. Buy Toronto-Brandon Diamond and Gold Dredging and Maple Mountain Mining Stocks and Properties. ed

D. URQUHART STOCK BROKER Room 428, Traders Bank Building Correspondence Invited.

Canada Permanent Mortgage Corporation QUARTERLY DIVIDEND Notice is hereby given that a Dividend of two per cent. for the current quarter, being at the rate of EIGHT PER CENT. PER ANNUM on the paid-up Capital Stock of this Corporation, has been declared, and the same will be payable on and after

FRIDAY, THE 1ST DAY OF OCTOBER next, to shareholders of record at the close of business on the sixteenth day of September. By order of the Board. GEO. H. SMITH, Secretary. Toronto, August 25, 1909.

Union Trust Company Limited Offices and Safe Deposit Vaults, Temple Building, Toronto. Capital Paid up \$1,000,000 Reserve Fund 500,000 Assets 10,000,000 BOARD OF DIRECTORS —President— CHARLES MAGEE —Vice-Presidents— HON. ELLIOTT G. STEVENSON LIEUT.-COL. JOHN I. DAVIDSON H. H. BECK ST. WILLES CHITTY E. A. DUFFERIN, K.C. EDWARD GURNEY S. F. LAZIER, K.C. GEORGE W. HENNING HON. SENATOR GEO. W. ROSS MONEY TO LOAN ON MORTGAGE J. M. McWHINERY, General Manager.

Modern Systems of Signaling for Railways. Owning and controlling the Price System. HOME LIFE BUILDING TORONTO, Canada 25

AEROPLANE HAT FOR LADIES This is the Newest Official Creation in Millinery. CHICAGO, Sept. 2.—The National Association of Retail Milliners has launched the aeroplane as the new style of head gear, put a ban on the peach basket and decreed the three-cornered hat of the Louis XVI period as the stunning bonnet for the coming winter months.

The new creation in millinery art resembles an airship in shape, having its high trimmings at either end and a curved rim. Its dimensions are twenty by eighteen inches, and because of its high trimmings it weighs considerably less than a bonnet.

Raymond Hitchcock Free. NEW YORK, Sept. 2.—Raymond Hitchcock, the comedian who was given a clean bill on the criminal court records to-day when the court of general sessions dismissed the remaining four indictments against him, charging misconduct.

Receipts were day at the low and a small amount for some of the continued of the fruit being eaten. We have had

National Trust Company 18-22 King Street East, Toronto. CAPITAL AND RESERVE, \$1,550,000. Offers its clients the advantages of Branch Offices in the following places: TORONTO, MONTREAL, WINNIPEG, EDMONTON, SASKATOON

MONEY TO LOAN On Improved Farm or City Property AT LOWEST CURRENT RATES COMMISSION PAID AGENTS FOR PROCURING LOANS THE TORONTO GENERAL TRUSTS CORPORATION TORONTO WINNIPEG OTTAWA 25 THE STERLING BANK OF CANADA Offers to the public every facility which their business and responsibility warrant. A SAVINGS BANK DEPARTMENT in connection with each Office of the Bank. F. W. BROUGHALL, General Manager.

H. H. FUDGER, President
J. WOOD, Manager

THE ROBERT

SIMPSON COMPANY, LIMITED

PROBABILITIES.
Moderately windy; generally fair and moderately warm.

THE ROBERT

SIMPSON COMPANY, LIMITED

FRIDAY SEPT. 3

Saturday at Simpson's---the Big New Store on Cor. of Queen and Yonge

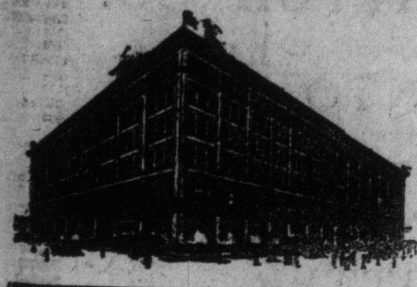

Visitors to Toronto will find this store a convenient meeting place and rendezvous. Plenty of space to turn around in, modern rest rooms and comfort facilities, a check office, a telegraph office, a postoffice, an in-

formation clerk—these are some of the facilities at your service.

Our restaurant on the 6th floor is absolutely new from kitchen to silverware, and it is certainly worth a visit.

Make this store your headquarters for daytime. That's the best we can do, because we close at 5.30 every evening except in summer, opening in the morning at 8 sharp.

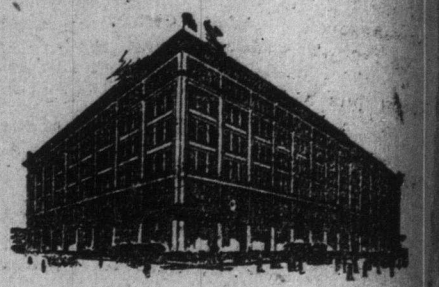

The New Gloves for Fall

A COAT calls for Gloves, and you need a coat these evenings. Fall Gloves are ready—choose to-morrow at the store for nice gloves.

ELITE KID GLOVES, \$1.00.
Women's Fine French Made Kid Gloves, our popular "Elite" quality; new gloves for fall just arrived, in all the staple and newest shades, wrist length, two dome fasteners, gusset fingers, silk points on back, all sizes. Special value Saturday, pair, \$1.00.

Simpson's New Fall Silks

MAGNIFICENT display of smartest weaves and representations of the most fashionable colorings. We suggest that you be sure to visit the Silk Department when you are in the store to-morrow. There is much in the realm of silks that is new and fascinating. Prices are very moderate. Second Floor.

New Colored Fall Altees at 75c yard.
New Paillette de Sole at 65c yard.
New Regence Diagonal at \$1.00.
Gros de Londre Faconne at \$1.25 yard.
Moire Madrilene at \$1.50 yard.
Lyons Silk Velvets, medium and fine qualities, latest finishes, in the new fall tints.
Special offering of 2000 yards of High-class Black Dress Silks, C. J. Bonnet's makes, guaranteed superior blacks and permanent finishes; values unexcelled; chiffon taffeta, peau de soie, paillette, mousseline, duchesse weaves; rich dress qualities which cannot be found elsewhere, at \$1.00 yard.
Extra special offer of French Grain Taffeta and Merveilleux Peau de Soie; rich, heavy dress evening shades; extra large assortment to choose from; much in demand for fashionable dresses, waists and millinery purposes. Regular price 75c a yard. On sale Saturday, 50c.

Practical and Popular---the New Styles for Fall Suits

THE Cloak Department grows with fresh autumn interest every day.

The Suits!
You must come and see them soon. In Style, in Material, in Workmanship, in Finish, in Cut, in Value—superior with Simpson distinction.

Mannish textures, strict tailoring—the ideal of this store for 1909.

NOW FOR SATURDAY

SUITS FOR LADIES AND MISSES AT \$12.50

Ladies' Tailored Suits, of good quality worsteds, in navy, greens, greys, browns and black. These are made with the new round collars, trimmed with silk braids; fairly long coat, with new slawing neck.

Ladies' Tailored Suits, of imported Venetian, with broadcloth finish, new square coat, 38 in. long, with smart tailored pockets, in black, navy, brown and grey.

Misses' Suits, strictly tailored of heavy serge habit cloth; a real smart winter's suit, in all the new shades, shades of roses, reseau, green, grey, taupe, navy. The coat of this suit is very mannish, with pipings of silk to match the color of the suit.

Misses' Suit of striped all-wool serge, in navy, green and taupe. This also is a smartly tailored suit, with a semi-fitting coat, stitched and trimmed with buttons, and comes in navy, green and taupe.

All One Price \$12.50

COATS, TOO
New fall styles, new materials, new colors, new tailoring, tasteful, excellent. \$5.00, \$7.00, \$12.50, and \$16.50 up to \$25.00.

OUR SATURDAY PROGRAMME IN WAISTS.
The new "Cameliana" Waist, a waist of wool, all-wool, pure wool, flannel, and every waist is guaranteed unshrinkable. This is one of the greatest successes that England has ever had. It is made on the New York model, with pretty stripes and check effects, of black, navy, russet or sky, on the cream ground. A solid pin-finished with pearl buttons. This is a regular \$3.50 quality waist. Our special price, \$1.95.

Misses' Wash Dresses, of checked gingham, in navy and white, sky and white and pink and white, made with square yoke and collar and cuffs of white embroidery, trimmed with pipings of plain colors, and pearl buttons down front. Sizes 14 to 18 years. Special, \$2.75.

Smart Linen Suits, in fawn, cadet, white and cardinal, reefer coat, stitched collar, trimmed soutache braid; full pleated skirts, 10 to 13-year sizes. Regular \$2.95. To clear, 95c.

Rich Taffeta Silk Petticoats, \$3.95.
Made of extra good quality. Rich Taffeta Silk Petticoats, in all the new fall shades, navy, browns, greens, sky, pink, champagne, ivory, grey and beige, made with deep flounce of vertical pin tucking finished with joined trills, and trimmed with satinings, with deep underfrill. Sizes 35, 40 and 42. Special value, \$3.95.

Girls' Section.
A smart Cheviot Coat, for girls 8 to 14 years, in navy only, lined throughout with flannel, trimmed with brass buttons, side pockets; a new arrival from Europe. Worth \$5.90. Special, \$3.95.

Just arrived from New York, some handsome crepe Kimono Gowns, of rich designs, in nearly every color, flowered and Paisley patterns; made in Empire style, with new kimono and handkerchief sleeves, shirred yoke, bound on edges with satin to match gown. Sizes 14-44. Extra special, \$3.95.

The Change of Season in the Men's Store

ALL the new goods are not here in the Men's Store yet—mainly because, we haven't room for them all. But any man who thinks Exhibition time is the proper occasion for swinging from summer into fall can choose a suit and overcoat to his taste here in the Men's Store now. We'll just run over a few with you now while you read this. First:

Men's Blue and Black Fine Imported English Worsted Suits, made up from a smooth, soft-finished, all-wool clay twill, guaranteed fast dye, cut in fashionable single and double-breasted style. This season's newest design; tailored and finished in the most careful manner; fine mohair twill linings; good trimmings. Sizes 35 to 44. Extraordinary value, \$10.00.

Men's New Fall Overcoats, in imported black English cheviot, a soft-finished all-wool material, especially adapted for a fall coat; made up in single-breasted style, with silk-faced lapels; 47 inches long; a handsome, dressy garment; fine trimmings. Special value \$15.50.

Men's New Fall Overcoats, in dark Oxford and clerical grey English cheviot, extra fine material, firm, soft finished; made up in latest Chesterfield style, both plain and silk-faced lapels, \$12.00.

Men's New Fall Raincoats, in fine imported English cloth; a smooth-finished, thoroughly rainproof material, in dark olive, Oxford grey and greenish fawn shade. Suitable for fine or stormy weather. \$10.00.

Men's Fashionable New Fall Showersproof Coats, made from a fancy fawn and brown herringbone material of the close to throat, with new Prussian collar; a storm resister, and also sufficiently dressy for evening or dress wear. Very special value, \$10.00.

Men's Two-piece Suits and Reffer Coats for Fall Wear.
Boys' English Tweed Two-piece Suits, made up double-breasted style, with bell, in a dark olive green ground, with fancy colored stripes; plain knee pants. Sizes 23 to 28, \$2.75; sizes 29 and 30, \$3.75.

Boys' Fine Quality Imported Tweed Two-piece Norfolk Suits, in a rich dark fawn ground, with fancy colored stripes, made single-breasted style, with fancy inverted pleats; plain knee pants. Sizes 23, \$4.50; sizes 29 and 30, \$5.00; sizes 31 and 32, \$5.50.

Boys' Rich Oxford Fawn Reffer Coats, in a herringbone weave; made up in the latest double-breasted style, with double row of smoked pearl buttons. Sizes 21 to 27, \$4.75.

Saturday for Men's Furnishings

See showing of new Austrian Shirts, new Eider Bath Robes, new Silk Underwear, new Flannel Shirts and Pyjamas, new Britannia and Wolsey Underwear, new American Neckwear, etc.

2000 Neglige Shirts, all from the best known makers, light, medium, and darker colorings, cuffs attached. Sizes 14 to 17. Regular prices up to \$1.50. Saturday 97c each.

500 Eider Bath Robes, in assorted designs and colorings; all sizes. Regular \$7.00. Saturday \$4.95 each.

Get a Fall Hat for the Exhibition

Men's Derby Hats, correct fall and winter styles; just arrived, made from pure English fur felt, with extra good quality trimmings. Many hats priced at \$2.00, not the equal of this line. Black only. Specially good value. Saturday, \$1.00.

Latest and the most approved shapes in men's stiff and soft hats for fall and winter wear. In the celebrated Christy's English make, and the popular King Hats. See our styles and prices at \$2.00 and \$2.50.

Men's Boys and Children's Caps, Tams, etc., all the latest designs, and large assortment, good range of colors, at 15c to \$1.00.

Cut Flowers for Sunday

Choice Asters, all colors. Special. Per dozen, 15c and 25c.
Roses, all colors, per dozen 50c.
Fern Fans, well filled, each 35c.
Phone to department.

Socks for Saturday

Men's Finest Imported Lisle Thread Socks, newest patterns, designs and shades; also silk embroidered fronts; all sizes. Regular 50c. On sale Saturday, pair, 25c.

Men's Fine All-wool Black Cashmere Socks, soft and fine. Regular 35c. Saturday, pair, 25c.

Saturday's Groceries

2000 lbs. Fresh Creamery Butter, White Clover Brand, per lb. 25c.
Redpath's Lard Sugar, 4 lbs. 25c.
Burlington Brand Pork and Beans, in Chili Sauce, 3 tins 25c.
Sherriff's Marmalade, 2-lb. jar 25c.
Toasted Corn Flakes, 2 packages 25c.
Walker Baker's Cocoa, 1-2 lb. tin 25c.
Choicest Red Salmon, Yukon Brand, per lb. 15c.
Maconoble's Pickles, mixed and walnuts, pint bottle 25c.
Heather Brand Sweet Wrinkle Peas, 3 tins 25c.
Fancy Java Rice, 3 1/2-lb. 25c.
Candy, 500 lbs. Fresh Buttercups, per lb. 10c.
Fancy Mixed Biscuits, 2 lbs. 25c.
Telephone direct to department, Main 7841.

Pictures, Do You Like Pictures?

Do not fail to bring, or send, your visitors to inspect our Picture Galleries. Pictures of every production at prices from 15c to \$1000.

Your visit to Toronto is incomplete without calling. TOP FLOOR.

Travelling Goods

\$5000 worth of Travelling Goods ready for your inspection, including all requirements in Trunks, Suit Cases, Club Bags, Hat Boxes, Carryalls, Etc., etc. Prices \$1.25 to \$50.00. Top Floor.

Artistic Brassware

ON exhibition in the new basement, where the Art Brica-brac, Cut Glass and so forth is displayed. Really, this brassware is beautiful! As a souvenir of your visit—
Brass Fern Pots, 35c, 50c, \$1.00, \$2.00, \$2.25 up to \$6.00.
Brass Vases, 25c, 35c up to \$7.50.
Brass Bedroom Candles, 25c, 50c and 75c each.
Brass Candlesticks, 50c, 75c, \$1.00, \$1.25 and \$1.50 pair.
Brass Hot Water Kettles, \$1.00, \$1.25, and \$1.75.
Brass Trays, 25c, 50c, 65c, \$1.00, \$1.25, \$2.50 and \$2.75.
Brass Jardiniere, \$1.00, \$1.50, \$2.00, \$3.00, \$5.00, \$7.00, \$10.00 up to \$15.00.
Brass Hot Water Kettles, complete with stand, \$12.00, \$21.00 up to \$35.00.
Brass Umbrella Stands, \$13.00, \$15.00, and \$20.00.
Brass Polish Dishes, \$10.00, \$12.00, \$15.00 and \$20.00.
Nickel-plated Tea or Coffee Pots, \$2.00, \$3.00, \$3.75, \$4.00 and \$4.50.

The Blanket Sale is Booming

SEPTEMBER doesn't always start off with blanket weather such as we have had the last few nights. Our blanket man is jubilant. Appreciation of our blankets and their September Sale prices has been augmented beyond precedent.

FOR SATURDAY

100 pairs extra fine quality Pure Saxony Wool White Blankets, made from only the choicest Southdown Saxony wool, beautifully made and finished, best of all naps, the famous "Loop Nap", downy, warm and durable, pink or blue borders, 7 lbs., 64 x 84 inches. Sale price, per pair, Saturday, \$3.67.

Carefully selected White Unshrinkable Wool Blankets, one of the finest, best washing, warmest, strongest, cleanest, blankets made, soft, lacy finish, dainty borders, 64 x 84 inches. Sale price, per pair, Saturday, \$4.55.

Then note this value, made from the best long Saxony wool, scoured and cleaned to perfect whiteness, best double and twist spun yarns; a napping to give the greatest warmth and wear, pink or sky borders; blankets fine enough, strong enough and dainty enough for any room in any home, and note the large size, 70 x 84 in. Per pair, sale price Saturday, \$4.55.

600 yards Fine, Soft, Navy Blue, Union Flannel, plain or twilled, pure indigo dye, made from clean, selected, non-irritating yarns, 35 inches wide. Sale price, per yard, Saturday, 19c.

Special Offering of High-Class Suitings Saturday

68c per Yard. Regular Selling at 85c and \$1

OVER 3000 yards of newest and most fashionable Suiting Fabrics in every new fall shade and design. Worsted Stripe Suitings, two-tone Stripe Worsteds, Shadow Stripe Prunella Cloths and Lady's Cloths, English Coating Serges and Cheviots, Wide Wale Weaves, etc.

First choice qualities that tailor up well and look smart. 50 to 54 inches wide. Regular selling price 85c and \$1. Saturday, per yard, 68c.

The New Corsets for Fall 1909

OUR Corset stock for autumn is now complete, comprising selected models from the world's most famous corsetiers. For variety to choose from, we offer this season no less than one hundred and thirty-one different models for women of medium or slender figure and thirteen different models for women of stout figure.

Every model has been carefully selected by corset experts, whose only object is to please and satisfy fashion and good taste. We cordially invite you to visit this section to-morrow, or as soon as convenient, and see for yourself the extent of the preparations we have made in the new Corset Department to handle what will undoubtedly be the greatest season's corset business the store has ever experienced.

Consult Miss Webber as to which of the following makes will best suit your figure:

CORSETS FOR MEDIUM AND SLENDER FIGURES.
New La Greque Corsets, 6 models.
New C. B. a la Spirite Corsets, 18 models.
New Redfern Corsets, 7 models.
New Ron Ten Corsets, 5 models.
New Madame Irene Corsets, 6 models.
New Royal Worcester Corsets, 14 models.
New Warner's Rustproof Corsets, 12 models.
New Rengo Belt Corsets, 4 models.
New Royale Reducing Corsets, 1 model.
New Grand Dowager Corsets, 1 model.

CORSETS FOR STOUT FIGURES.
New C. B. a la Spirite Corsets, 3 models.
New Adjusto Reducing Corsets, 1 model.
New La Greque Belt Corsets, 1 model.
New Armourside Corsets, 2 models.

\$1.50 Silk Stockings 79 Cents
Women's Fine Imported Pure Silk Hose, gauze weight, black, tan, white, all sizes. Regular \$1.50. On sale Saturday, pair, 79c.

Women's Imported All-wool Black Cashmere Hose, ribbed and plain, double spliced heel, toe and sole. Regular 40c. On sale Saturday, pair 29c.

2000 Pairs of Underpriced Boots

1000 Men's 1000 Ladies' Regular Prices \$4.00, \$4.50 and \$5.00 On Sale Saturday \$2.95.

AN OPPORTUNITY to save about \$2.00 on a pair of high-grade, perfect-fitting Autumn and Fall style Boots. They are absolutely perfect, brand new, and every pair finished to perfection. One of the nicest lots of high-grade boots we have had to offer at a reduced price. On sale Saturday at 8 a.m.

1000 pairs of Ladies' High-grade American Boots, from Boston, the "hub" of the universe. In regard to shoemaking at least, the newest and most popular autumn and fall styles, perfect fitting, long wearing, American workmanship, with all the little details of finish which help to make a boot look "classy", made in the most popular sizes, all sizes from 1-2 to 7. Regular prices \$4.00, \$4.50 and \$5.00. On sale Saturday, all one price \$2.95.

MEN'S AND BOYS' HIGH-GRADE BOOTS.
1000 pairs of Men's and Boys' Boots, made from box calf, vicid kid, patent calf and Russia calf leathers, leather lined, duck lined, mostly Blucher styles; every pair made with triple thick soles; some of the soles are waterproof; all sizes 6 to 11, and a few boys' sizes 4 1/2 and 5. Regular prices \$4.00, \$4.50 and \$5.00. On sale Saturday, all one price \$2.95.

See the Paris Hats---Millinery Salon, Richmond and Yonge Sts., 2nd Floor