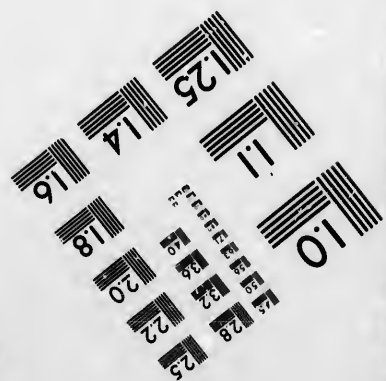
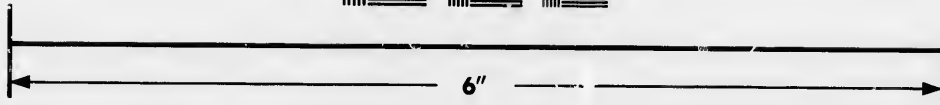
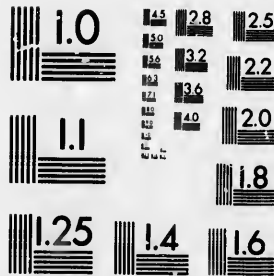

**IMAGE EVALUATION
TEST TARGET (MT-3)**



**Photographic
Sciences
Corporation**

23 WEST MAIN STREET
WEBSTER, N.Y. 14580
(716) 872-4503

1.4
1.6
1.8
2.0
2.2
2.5
2.8
3.2
3.6

**CIHM/ICMH
Microfiche
Series.**

**CIHM/ICMH
Collection de
microfiches.**



Canadian Institute for Historical Microreproductions / Institut canadien de microreproductions historiques

1.0
1.1
1.2
1.3
1.4
1.5
1.6
1.7
1.8
1.9
2.0
2.1
2.2
2.3
2.4
2.5
2.6
2.7
2.8
2.9
3.0
3.1
3.2
3.3
3.4
3.5
3.6
3.7
3.8
3.9
4.0

© 1986

Technical and Bibliographic Notes/Notes techniques et bibliographiques

The Institute has attempted to obtain the best original copy available for filming. Features of this copy which may be bibliographically unique, which may alter any of the images in the reproduction, or which may significantly change the usual method of filming, are checked below.

L'Institut a microfilmé le meilleur exemplaire qu'il lui a été possible de se procurer. Les détails de cet exemplaire qui sont peut-être uniques du point de vue bibliographique, qui peuvent modifier une image reproduite, ou qui peuvent exiger une modification dans la méthode normale de filmage sont indiqués ci-dessous.

- | | |
|--|--|
| <input type="checkbox"/> Coloured covers/
Couverture de couleur | <input type="checkbox"/> Coloured pages/
Pages de couleur |
| <input type="checkbox"/> Covers damaged/
Couverture endommagée | <input type="checkbox"/> Pages damaged/
Pages endommagées |
| <input type="checkbox"/> Covers restored and/or laminated/
Couverture restaurée et/ou pelliculée | <input type="checkbox"/> Pages restored and/or laminated/
Pages restaurées et/ou pelliculées |
| <input type="checkbox"/> Cover title missing/
Le titre de couverture manque | <input checked="" type="checkbox"/> Pages discoloured, stained or foxed/
Pages décolorées, tachetées ou piquées |
| <input type="checkbox"/> Coloured maps/
Cartes géographiques en couleur | <input type="checkbox"/> Pages detached/
Pages détachées |
| <input type="checkbox"/> Coloured ink (i.e. other than blue or black)/
Encre de couleur (i.e. autre que bleue ou noire) | <input checked="" type="checkbox"/> Showthrough/
Transparence |
| <input type="checkbox"/> Coloured plates and/or illustrations/
Planches et/ou illustrations en couleur | <input type="checkbox"/> Quality of print varies/
Qualité inégale de l'impression |
| <input type="checkbox"/> Bound with other material/
Relié avec d'autres documents | <input type="checkbox"/> includes supplementary material/
Comprend du matériel supplémentaire |
| <input type="checkbox"/> Tight binding may cause shadows or distortion
along interior margin/
La reliure serrée peut causer de l'ombre ou de la
distorsion le long de la marge intérieure | <input type="checkbox"/> Only edition available/
Seule édition disponible |
| <input type="checkbox"/> Blank leaves added during restoration may
appear within the text. Whenever possible, these
have been omitted from filming/
Il se peut que certaines pages blanches ajoutées
lors d'une restauration apparaissent dans le texte,
mais, lorsque cela était possible, ces pages n'ont
pas été filmées. | <input type="checkbox"/> Pages wholly or partially obscured by errata
slips, tissues, etc., have been refilmed to
ensure the best possible image/
Les pages totalement ou partiellement
obscurcies par un feuillet d'errata, une pelure,
etc., ont été filmées à nouveau de façon à
obtenir la meilleure image possible. |
| <input checked="" type="checkbox"/> Additional comments:/
Commentaires supplémentaires: | |

CREASED PAGES MAY FILM SLIGHTLY OUT OF FOCUS.

This item is filmed at the reduction ratio checked below/
Ce document est filmé au taux de réduction indiqué ci-dessous.

10X	12X	14X	16X	18X	20X	22X	24X	26X	28X	30X	32X
											✓

The copy filmed here has been reproduced thanks to the generosity of:

Archives of Ontario
Toronto

The images appearing here are the best quality possible considering the condition and legibility of the original copy and in keeping with the filming contract specifications.

Original copies in printed paper covers are filmed beginning with the front cover and ending on the last page with a printed or illustrated impression, or the back cover when appropriate. All other original copies are filmed beginning on the first page with a printed or illustrated impression, and ending on the last page with a printed or illustrated impression.

The last recorded frame on each microfiche shall contain the symbol \rightarrow (meaning "CONTINUED"), or the symbol ∇ (meaning "END"), whichever applies.

Maps, plates, charts, etc., may be filmed at different reduction ratios. Those too large to be entirely included in one exposure are filmed beginning in the upper left hand corner, left to right and top to bottom, as many frames as required. The following diagrams illustrate the method:

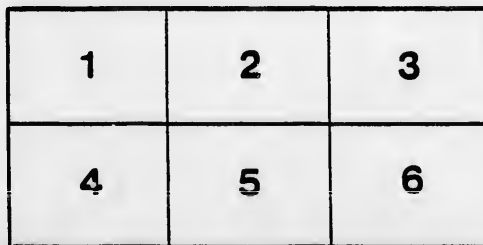
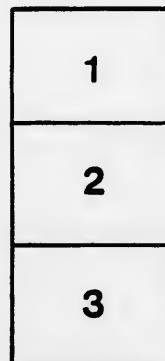

L'exemplaire filmé fut reproduit grâce à la générosité de:

Archives of Ontario
Toronto

Les images suivantes ont été reproduites avec le plus grand soin, compte tenu de la condition et de la netteté de l'exemplaire filmé, et en conformité avec les conditions du contrat de filmage.

Les exemplaires originaux dont la couverture en papier est imprimée sont filmés en commençant par le premier plat et en terminant soit par la dernière page qui comporte une empreinte d'impression ou d'illustration, soit par le second plat, selon le cas. Tous les autres exemplaires originaux sont filmés en commençant par la première page qui comporte une empreinte d'impression ou d'illustration et en terminant par la dernière page qui comporte une telle empreinte.

Un des symboles suivants apparaîtra sur la dernière image de chaque microfiche, selon le cas: le symbole \rightarrow signifie "A SUIVRE", le symbole ∇ signifie "FIN".

Les cartes, planches, tableaux, etc., peuvent être filmés à des taux de réduction différents. Lorsque le document est trop grand pour être reproduit en un seul cliché, il est filmé à partir de l'angle supérieur gauche, de gauche à droite, et de haut en bas, en prenant le nombre d'images nécessaire. Les diagrammes suivants illustrent la méthode.

ails
du
odifier
une
page

rrata
o

elure,
à



VOTERS' LIST

-1891-

TOWNSHIP OF USBORNE

Clerk's Certificate.

I, GEORGE W. HOLMAN, Clerk of the Municipality of Usborne, in the County of Huron, do hereby certify that parts One and Three of the within list constitute a correct list for the year 1891, of all persons appearing, by the last revised Assessment Roll of the said Municipality, to be entitled to vote at Elections for members of the Legislative Assembly, and that parts One and Two constitute a correct list for said year, of all persons appearing by the said Roll to be entitled to vote at Municipal Elections, in the said Municipality.

And I hereby call upon all Electors to examine the said lists, and if any omission or other errors be perceived therein, to take immediate proceedings to have the said errors corrected according to law.

Dated this 30th day of June, 1891.

GEORGE HOLMAN,
Tp. Clerk, Elimville, P. O.



The Sheriff shall, immediately upon receipt of his copies, cause one of them to be posted up in a conspicuous place of the Court House; the Clerk of the Peace, upon receipt of his copies, shall cause one of them to be posted in a conspicuous place in his Office; every Public or Separate School Headmaster or Mistress shall in like manner put up one on the door of the School House; and every Postmaster shall post up one of his copies in his Post Office.

TIMES STEAM PRINT.

No	Abil
82	
272	
273	
283	
828	
823	
15	
16	
131	

24
25
237
1
340
196
88

83
194
195
143
144
145
146
147
315
769
320
321
370
371
276
322

192
89
197
10
782

337
295
3
139
140
141
243

99
150
151
152
156

311

292
285
292
5
6
7
294
275
26
278
148
149
335
86
96
233
239
264

VOTERS' LIST-1891.

MUNICIPALITY OF THE TOWNSHIP OF USBORGE

POLLING SUB-DIVISION NO. 1.

Comprising Lots 1 to S4 15 inclusive, in the 1st Concession; all the lots South of the side line between Lots 15 and 16 in Concessions 2, 3, 4, 5, 6 and 7; Lots 7 to 10 inclusive, S W. B., except Lots A B C D and E, Concession 7.

POST OFFICES—1, Centralia; 2, Exeter; 3, Ellmvilla; 4, Farquhar; 5, Hay; 6, Kirkton; 7, Lumley; 8, Rodgerville; 9, Woodham; 10, Winchessea; 11, Whalen.

PART 1.—Parties entitled to vote at both Municipal Elections and Elections to the Legislative Assembly.

No. on Roll	Juror	Name	No. of Lot or part of Lot	Concession	Freeholder, householder, tenant, farmer's son or manhood suffrage	P. O.
82		Anderson Francis	Part 13	1	M F and Owner	2
272		Andrew John	4	6	M F and Owner	3
278		Andrew Ira	4	6	M F and FS	3
293		Andrew Thomas	Pt 13	6	M F and Owner	3
828		Andrew Phillip	Pt 3 and 4	7	M F and Owner	3
823		Andrew George	Pt 4	7	M F and FS	3
15		Atkinson George	N4 7	1	M F and Owner	2
16		Atkinson Richard	S4 7	1	M F and Owner	2
131		Atkinson Thomas J	R4 1	3	M F and Owner	1
24		Balkwill William	N4 12	1	M F and Owner	2
25		Balkwill William	N4 12	1	M F and FS	2
237		Balman Thomas	S4 15 (See div No 2)	5	M F and Owner	2
1		Bowdough Arthur	Pt 1	1	M F and Tenant	1
340		Brimacombe John	Pt 10	7	M F and Owner	2
196		Brownlee William	S4 2 and 3	3	M F and Owner	2
88		Buswell George	2	2	M F and Owner	2
83		Cave William	Pt 13	1	M F and Owner	2
194		Cave William J	1	4	M F and Owner	1
193		Cave Thomas J	1	4	M F and FS	1
145		Coates Thomas	10 11 Pt 9 (See div No 4)	3	M F and Owner	2
144		Coates Richard	11	3	M F and FS	2
145		Coates Paul	11	3	M F and FS	2
146		Coates William	11	3	M F and FS	2
147		Coates Frank	11	3	M F and FS	2
345		Coates Christopher	Pt 10	3	M F and Owner	3
769		Covert James	Pt 8	3 W B.	M F and Tenant	1
320		Cooper Jonathan, sr.	S4 7	7	M F and Owner	3
321		Cooper Jonathan, jr.	N4 7	6 7	M F and Owner	3
370		Conliffe Richard	3	6	M F and Owner	3
371		Conliffe Ed	3	6	M F and FS	3
276		Conliffe Henry	S4 7	6	M F and Tenant	3
322		Conliffe William	Pt 3	7	M F and Tenant	3
192		Davis Francis	A	4	M F and Owner	1
89		Dumpey John	N4 3	2	M F and Owner	2
197		Dickens Thomas	E4 3	4	M F and Owner	2
10		Down William	S4 5	1	M F and Tenant	2
762		Drought Richard	7 pt 8	S W B.	M F and Owner	1
337		Earl James	S4 10	7	M F and Owner	3
295		Efford Michael	Pt 14	6	M F and Owner	1
3		Essery William	Pt 1	1	M F and Owner	1
139		Essery John	7	3	M F and Owner	2
140		Essery Samuel	8	3	M F and Owner	2
141		Essery James	5	3	M F and FS	2
243		Eyre Thomas F	Pt 10	6	M F and Owner	3
99		Fisher Frederick	9	2	M F and Owner	2
150		Fisher George	14 15 S4 14	2 3	M F and Owner	2
151		Fisher Jeffery	S4 14	2	M F and FS	2
152		Fisher Thomas	S4 14	3	M F and FS	2
156		Fisher William W	15	3	M F and Tenant	2
341		Giddon William	Pt 10	7	M F and Owner	3
292		Halls John	Pt 10	6	M F and Tenant	3
295		Halls Samuel	Pt 10	6	M F and Owner	3
292		Handford James	12 pt 11	6	M F and Owner	3
5		Handford James	3	1	M F and Owner	3
6		Handford Wesley	3	1	M F and Owner	1
7		Handford John	S4 4	1	M F and FS	1
294		Harris Israel	Pt 13	6	M F and Owner	3
275		Hawkins Joseph	6	6	M F and Owner	3
26		Herman Thomas	Pt 18	1	M F and Owner	3
278		Herman Robert	Pt 10	6	M F and Owner	3
148		Heywood John	12 13	3	M F and Owner	2
149		Heywood Joshua	13	3	M F and Owner	2
335		Hicks Thomas	9 S4 8	3	M F and FS	2
86		Hicks Samuel	1	2	M F and Owner	1
96		Hicks Stephan	5 6	2	M F and Tenant	2
238		Hicks Robert	N4 15 (See div No 2)	5	M F and Tenant	2
239		Hicks Alfred	N4 15	5	M F and FS	2
240		Hicks Daniel	C	6	M F and Owner	3

105
284
289
763
288
84
198
200
201
203
277
334
335

266
267
247
318
350
351
353
354
102
103
142
773
774

13
98
100
137

21
138

17
18
19
20
329
430

770
771
772

265
205
232
242
268
209

225
220

31
284
91
92
23
206
207
209
321
132

234
225
327
326
328
281
297
22
228
355
89
244
280
27

No of Roll	Juror	Name.	No of Lot or part of Lot	Concession	Freeholder, leaseholder, tenant, farmer's use or manhood suffrage	P. O.
105		Hicke John	C	6	M F and F S	3
284		Higgin Benjamin J	13	2	M F and Owner	2
289		Hind John	Pt 10	6	M F and Owner	3
763		Hind Robert	Pt 10	6	M F and Owner	1
288		Hodgins George W	Pt 10	6	M F and Tenant	2
84		Horn William	Part 13	1	M F and Owner	2
198		Hunter Leonard	1 5 W 3	4	M F and Owner	2
200		Hunter Richard	W 6 7 8 9	4	M F and Owner	2
201		Hunter Phineas	W 7	4	M F and Owner	2
202		Hunter John, jr	W 9	4	M F and Owner	3
277		Hunter Richard, sr	W 9	6	M F and Owner	3
834		Hunter John	8 N 8	6 7	M F and Owner	3
335		Hunter Samuel	N 8	7	M F and F S	8
266		Jacquee Willem	A	6	M F and Owner	3
267		Jacquee John	A	6	M F and F S	3
347		Johns Joshua	Pt S 4 11	7	M F and Owner	3
318		Johns Richard	N 4 11	7	M F and Tenant	3
350		Johns Thomas	N 4 11	7	M F and F S	3
361		Johns Henry	13	7	M F and Owner	3
353		Johns Silas	13 pt 14	7	M F and Owner	3
354		Johns John	Pt 14	7	M F and Owner	3
102		Jones Henry	11 S 4 12	2 1	M F and Owner	2
103		Jones Thomas	11	2	M F and F S	2
112		Jones Thaddeus	Pt 9	3	M F and Owner	2
773		Jones Daniel	W 4 10 (See div No 9)	3 W B	M F and F S	11
774		Jones Richard	W 4 10	3 W B	M F and F S	11
13		Kellond Matthew	Pt 6	1	M F and Owner	2
98		Kerslake John	7	2	M F and Tenant	2
100		Kerslake Robert	10	2	M F and Tenant	2
137		Kerslake William	Pt 6	3	M F and Tenant	2
21		Leadman John	10	1	M F and Owner	2
135		Luxton Frederick	Pt 5	3	M F and Owner	2
17		May Thomas	9 pt 8	1	M F and Owner	2
205		May George	Pt 8	1	M F and F S	2
19		May Joseph	Pt 8	1	M F and F S	2
20		May John	9	1	M F and F S	2
329		Mines John	6	7	M F and Tenant	3
336		Mines William	Pt 10	7	M F and Owner	3
770		Oxden John	9	3 W B	M F and Owner	3
771		Oxden John	9	3 W B	M F and F S	3
772		Oxden Nathaniel	9	3 W B	M F and F S	3
265		Parkinson Samuel	B	6	M F and Owner	3
292		Pincom's John	N 4 10	4	M F and Owner	3
232		Prout John	12	5	M F and F S	3
268		Pyin John	2	6	M F and F S	3
269		Pyin Samuel	2	6	M F and F S	3
228		Quinton William	A 1 4 5	5	M F and Owner	2
229		Quintou Richard	A 1 4 5	5	M F and Owner	2
31		Richards David	Pt 13	1	M F and Owner	2
284		Robinson William	Pt 10	6	M F and Owner	3
91		Rooke George, jr	4	2	M F and Owner	2
92		Rooke George, sr	4	2	M F and Owner	2
23		R Rice Arthur J	Pt 11	1	M F and Owner	2
206		Rowcliffe John, sr	S 4 11	4	M F and Owner	2
207		Rowcliffe John, jr	Pt 9	5	M F and Owner	2
309		Rowcliffe William	13 S 4 13	4 5	M F and Owner	2
321		Rowcliffe George	6	7	M F and Owner	2
132		Runde Henry	3	3	M F and Owner	2
234		Shute John	14	5	M F and Tenant	2
225		Skinner Samuel, sr	Pt 4	7	M F and Owner	3
327		Skinner William	S 4 5	7	M F and F S	3
326		Skinner Robert	5	7	M F and F S	3
328		Skinner Samuel, jr	2	3	M F and F S	2
281		Sleamon John	Pt 10	6	M F and Owner	3
297		Smale Thomas	Pt 14	4	M F and Owner	3
32		Smith Samuel	Pt 11	1	M F and Owner	2
293		Small Sidney	15	6	M F and Owner	3
355		Small William	15	7	M F and Owner	3
89		Spleer John	Pt 14	1	M F and Owner	2
242		Spleer John	Pt 12	2	M F and Owner	2
280		Stanton Samuel	Pt 10	5	M F and Owner	3
27		Stanton Aaron	Pt 13	1	M F and Tenant	2

8
200
42
#1

358

14
12
342
104
154
267
46
274
87
266
338

387
38
39
80
760
811
443
819
291

47
48
49
50
51
183
400

314
4

40

44
11
764
2
203

772
204
296
45

241

52
447
235
194
135

43

8
9
348
38

PART

87
766
767
768

90
183
97

382

315

230

158
199

155
93
85

94

379

231

236
852
85

No. of Ball	Juror	Name	No. of Lot or part of Lot	Concession	Freeholder house holder, tenant, farmer's son or school trustee	P.O.
390		Thompson Martin	Pt 10 11	6	M F and Owner	3
42		Treble John	Part 13 14	1	M F and Owner	3
41		Frivitt Thomas	Pt 15	1	M F and Owner	2
338		Neal Thomas	Pt 10	7	M F and Tenant	3
14		Walker James	Pt 6	1	M F and Owner	2
12		Webber John	Pt 5 6	1	M F and Owner	2
342		Webb Richard	Pt 10	7	M F and Tenant	3
104		Welsh John	12	2	M F and Owner	3
154		Welsh Wesley	N 14	3	M F and Owner	3
287		Wflex Robert	Pt 10	6	M F and Owner	3
46		Willis John	Pts 14 15	1 2	M F and Owner	2
274		Wilson Joseph S.	N 5	6	M F and Owner	3
87		Wood Daniel	Pt 1315	1	M F and Owner	2
306		Wood William H.	19	4	M F and Owner	3
333		Wood Robert	Pt 8 1/2	7	M F and Tenant	3

PART 2.—Persons Entitled to Vote at Municipal Elections Only.

387	Batten John	1	6	Tenant	10
38	Carling William	Pt 13	1	Owner	N R
39	Carling Thomas	Pt 13	1	Owner	N R
80	Carling Isaac	Pt 13	1	Owner	N R
766	Colbert William	Pt 8	S W B	Owner	N R
314	Cornish John, jr.	E 1 (See div No 3)	7	Tenant	3
443	Cornish William	N 2 (See div No 3)	4	Owner	10
319	Cornish John, sr.	1 (See div No 3)	6	Owner	N R
291	Cowen Young	Pt E 1/2 10	5	Owner	N 4
47	Davis Richard	Pt 14	1	Owner	N R
49	Davis Daniel	Pt 14	1	Owner	N R
49	Davis Joseph	Pt 14	1	Owner	N R
50	Davis Richard, jr.	Pt 14	1	Owner	N R
51	Davis Sydney	Pt 14	1	Owner	N R
193	Davis Samuel	A	4	Owner	N R
400	Dellridge Richard	Pt 9 (See div No 3)	5	Owner	10
314	Elliott Frances	Pt 11	7	Owner	N R
4	Essery John	2	1	Owner	N R
40	Filton Thomas	Pt 15	1	Owner	N R
44	Harness John	Pt 8	1	Owner	N R
11	Hoskey Henry	S 5	1	Owner	N R
764	Hodgins Richard	Pt 8	S W B	Owner	N R
2	Hopper Adolphus	Pt 1	1	Owner	N R
303	Hunter George	W 1/2 10	5	Owner	N R
772	Mara John	E 1/2 (See div No 3)	S W B	Owner	11
204	Martin Samuel	E 1/2 7 8 (See div No 2)	4	Owner	2
296	Martin Stephen	N 13	5	Owner	N R
45	McInnes John	Pt 15	1	Owner	N R
241	Perkins Henry	15 (See div No 2)	4	Owner	2
52	Reynolds John	Pt 14	1	Owner	N R
447	Rowliffe James	W 1/2 1 (See div No 3)	7	Owner	10
235	Shute Thomas	14	5	Owner	N R
134	Stanlake Silas	4	3	Owner	N R
135	Stanlake Samuel	4	3	Owner	N R
43	Treble William	Pt 13	1	Owner	N R
8	Webber George, jr.	N 4	1	Tenant	N R
9	Webber George, sr.	N 4	1	Owner	N R
343	White William	Pt 10	7	Owner	N R
86	Wood John	Pt 13	1	Owner	N R

PART 3.—Persons Entitled to Vote at Elections for the Legislative Assembly Only.

87	Cave John	1	2	M F	1
766	Colbert Henry	Pt 8	S W B	M F	1
787	Colbert Richard	Pt 8	S W B	M F	1
768	Colbert Robert	Pt 8	S W B	M F	1
90	Dempsey James A.	3	2	M F	2
133	Dempsey Andrew	3	5	M F	2
97	Down William	6	2	M F	2
392	Edworthy William	7	7	M F	3
315	Gorvett James	4 1/2	7	M F	10
230	Heinden Thomas	6	5	M F	2
168	Jacques David	14	3	M F	2
199	Johns William	4	4	M F	2
155	McFalls James	14	3	M F	2
93	McGee Nelson	4	2	M F	2
85	Mallett John	Pt 13	1	M F	2
94	Quance Richard	Pt 4	2	M F	2
279	Russell John	Pt 10	6	M F	3
231	Stearns William	Pt 11	5	M F	3
236	Neal William	Pt 13	5	M F	3
852	Whitlock Peter	Pt 13	7	M F	3
98	Wood Charles	Pt 16	1	M F	2

PART

8
4
2

633
634
641
642
112
696

944
287
153
219
68
64
65
120
126
185
89

302
305
306
307
308
72
73
74
75
258
959
980
309
310
311
106
254
955
266

172
182
185
140
82
77
180
121
122

812
813
951
252
253

127
107
110

170
584
754

115
116
248
58
159
166
167
174
175
96
67
68
69
70
161
162
163
164
220
245
246
247
228
752
758

POLLING SUB-DIVISION NO. 2

Comprising Lots No 31 to 36 inclusive, in the 1st Concession 1, and the Lots north of the Side Line between Lots 15 and 19 in Concessions 2, 3, 4, 5, 6; Lots 2 to 10 inclusive; N. on 1st. Thomas Road; Lots 24 to 30 inclusive, N. E. Boundary.

PART I.—Parties entitled to vote at both Municipal Elections and Elections to the Legislative Assembly.

No.	Innr	Name	No. of Lot or part of Lot	Concession	Freeholder, leaseholder, tenant, farmer's vote or manhood suffrage	P.O.
633		Alrick James	5	NTR	M F and Owner	
634		Alrick James, Jr	5	NTR	M F and FS	3
641		Allison John T	Pt 10 and 2 1/2	NTR 6	M F and Tenant	2
642		Allison John	Pt 10	NTR	M F and Owner	2
112		Anderson John	Pt 20 21	2	M F and Owner	5
698		Armstrong George	6 pt 6	Word & TR	M F and Owner	3
944		Balman William	16	5	M F and Tenant	2
257		Bell Robert	Pt 31	5	M F and Owner	2
159		Bisset Thomas	17	3	M F and Tenant	2
219		Blahod Archibald	26 Pt 30	5 4	M F and Ownr	2
58		Blatchford George	N 31	1	M F and Owner	5
84		Blatchford John	N 31	1	M F and FS	5
53		Blatchford George Jr	N 31	1	M F and FS	5
120		Blatchford William M	Pt 30	2	M F and Owner	5
125		Blatchford John	E 29 30	2	M F and Owner	8
185		Blatchford Francis	33	3	M F and Owner	8
83		Bonthron James	Pt 31	1	M F and Owner	8
302		Cameron John	Pt 23	2	M F and Owner	7
305		Cann Charles	24	6	M F and Tenant	7
306		Case Robert	20 28 (see div No 4)	6	M F and Owner	7
307		Cann Thomas	8 27	6	M F and Tenant	7
308		Cann John	26	7	M F and Tenant	7
72		Case Peter	30	1	M F and FS	8
73		Case Thomas M	31	1	M F and Tenant	8
74		Case Joseph	31	1	M F and Owner	8
75		Case George	8 28	1	M F and Owner	8
258		Clark Matthew, sr	Pt 31	5	M F and Owner	7
259		Clark Matthew, jr	Pt 31	5	M F and FS	7
290		Clark John	Pt 31	5	M F and FS	7
309		Cole Alfred	28	6	M F and Owner	7
210		Cole Robert	28	6	M F and Tenant	7
311		Cue John	28	6	M F and FS	7
166		Crush Thomas	Pt 16	1	M F and Owner	2
254		Cudmore Thomas	9 30	1	M F and Owner	7
255		Cudmore Sannal	30	3	M F and FS	7
256		Cudmore Alfred	30	3	M F and FS	7
173		Dayman William	24	3	M F and Owner	3
182		Daw John	20 30	3	M F and Owner	2
183		Daw David	31	3	M F and FS	2
310		Dunn Joseph	14 0	NTR	M F and Owner	2
82		Duan Halley	Pt 34	1	M F and Tenant	8
77		Duggal Henry	14 33	1	M F and Owner	8
190		Dugan David	23	1	M F and Owner	8
121		Down John	20 27	2	M F and Owner	5
122		Down Robert	27	2	M F and FS	5
812		Etherington Thomas	Pt N 27	8	M F and Owner	7
813		Etherington Robert J	Pt N 27	8	M F and FS	7
931		Etherington Stephen	27	5	M F and Owner	7
252		Etherington George	27	5	M F and FS	7
253		Etherington James	28	6	M F and Tenant	7
127		Ferguson George	52	2	M F and Owner	8
107		Freyne James	Pt 16 17	2	M F and Owner	2
110		Freyne John	E 19 20	2	M F and Owner	2
170		Gibson Andrew	32 pt 21	3	M F and Owner	3
594		Gibson Robert	5	STR	M F and Owner	7
754		Gleason William	37	NEB	M F and Owner	7
115		Harris John	8 23	2	M F and Owner	5
138		Harris Thomas	8 23	2	M F and FS	5
59		Harton George	8 23	6	M F and Owner	7
58		Harton Thomas	N 23	1	M F and Owner	5
156		Harvey Richard	20 8 23 N 23	3 2	M F and Owner	5
167		Harvey Joseph S	20	3 2	M F and FS	5
174		Harvey Charles	26 8 27 pt 25	3 2	M F and Owner	5
175		Harvey Isaac	26 8 27 pt 25	3 2	M F and Owner	5
56		Hawkins George, R	28	1	M F and Owner	5
67		Hawkins George	28	1	M F and FS	5
68		Hawkins Francis	28	1	M F and FS	5
69		Hawkins John	28	1	M F and FS	5
70		Hawkins Thomas	28	1	M F and Owner	5
161		Hodgson Thomas	18	3	M F and FS	2
162		Hodgson John	18	3	M F and FS	2
163		Hodgson Robert	18	3	M F and FS	2
164		Hodgson Albert	18	3	M F and FS	2
220		Horney John W	30	4	M F and Owner	2
245		Horney Henry	23 31 24	5	M F and Owner	2
246		Horney Robert	24 24	5	M F and FS	2
247		Horney Charles H	N 24	5	M F and Owner	2
223		Horton William	Pt 31 52	4	M F and Owner	7
752		Horton Sannal	E 30	NEB	M F and Owner	7
753		Horton Nicholas	W 30	NEB	M F and Owner	7

128
177
178
165
168
169
212
213

126

301
309
300
84
81
204
111
575
181
749
785
56
94
65
760
761
173
227
129
176
218
219
597
596
638
639
325

118
119
171

210
241
242
243
303
304

79
636
687
769

241
186
187
179
180

60
61
157
224
76
900
216
C17
189
180
191
124
226

POLLING SUB-DIVISION NO. 2.

No. on Poll	* Juror	Name.	No. of Lot or part of Lot	Concession	Freehold-t. householder, tenant, farmer, less or manhood suffrage.	P.O.
62	j	Jeckell William	26	1	M F and Owner	5
63		Jeckell James	26	1	M F and F S ..	5
80	j	Johnson James	Pt 83	1	M F and Owner	8
299		Johns Isaac	Pt 16	6	M F and Owner	2
114		Jory James	22	2	M F and Owner	5
193	j	Keddy Walter	28	2	M F and Owner	2
177		Keddy Ralph	28	3	M F and Owner	2
178		Keddy Wilbert H.	19	3	M F and F S ..	2
165	j	Kernick William J.	19	3	M F and Owner	2
168		Kernick Daniel	Pt 21	3	M F and Owner	5
189		Kernick Edward F.	Pt 21	3	M F and Owner	5
212	j	Kydd William	18 N 17	4	M F and F S ..	5
213		Kydd Robert	18	4	M F and F S ..	2
126	j	Lowe George	31	3	M F and Owner	8
301		Madge Samuel	18	6	M F and Owner	2
599		Madge Paul	10	S T R	M F and Tenant	2
600		Madge Walter	10	S T R	M F and Owner	2
84		Manning John T.	Part 34 85	1	M F and Tenant	8
81		Marshall John P.	Pt 34	1	M F and Owner	8
204		Martin Samuel	16 (See div No 1)	1	M F and Owner	2
111		McCord Robert	W 1 20 21	3	M F and Owner	2
575		McDonald Alexander	6	S T R	M F and Owner	2
181		McDougall Peter	Pt 17	4	M F and Owner	2
749		McQueen John	Pt 81 82	4	M F and Owner	7
785		McQueen James	23	4	M F and Owner	2
56		McTaggart Leonard	22	N E B	M F and Tenant	7
64	j	McTaggart Peter	27	1	M F and Owner	5
65		McTaggart Samuel J.	27	1	M F and Owner	5
760	j	McTaggart Martin	30	N E B	M F and Owner	5
761		McTaggart Martin, jr.	30	N E B	M F and Owner	7
173		Mitchell Valentine	25	3	M F and Owner	7
227		Mitchell William	25	3	M F and Owner	7
129		Moir Peter	33	4	M F and Owner	8
176		Moir John	N 1 27	2	M F and Owner	8
219		Moir James	27 28 29	3	M F and Owner	2
597		Moir Peter	27	4	M F and Owner	2
693	j	Monteith George, jr.	9	S T R	M F and F S ..	2
688		Monteith George	9	S T R	M F and Tenant	2
639		Monteith William	8	S T R	M F and Owner	2
639		Monteith Charles	8	N T R	M F and Owner	2
225		Morrison Robert	33	4	M F and Owner	8
118	j	Oke Walter J.	24	2	M F and Owner	5
119		Oke Thomas	24	2	M F and Owner	5
171		Oke William	N 1 23	3	M F and Owner	5
210	j	Perkins Charles H.	16 pt 16	4 6	M F and Tenant	2
241		Perkins Henry	17 (See div No 1)	5	M F and Owner	2
242		Perkins William H.	17	5	M F and F S ..	2
243		Perkins John N	17	5	M F and F S ..	2
303	j	Pybus William	Pt 23	6	M F and Owner	2
304		Pybus Thomas	Pt 23	6	M F and Owner	2
79		Rodger Matthew	Pt 83	1	M F and Owner	8
686	j	Russell Thomas	7	N T R	M F and Owner	2
687		Russell James	7	S T R	M F and Owner	2
759		Ryckman Philip	29	N E B	M F and Owner	7
231		Slavin William	Pt 31	5	M F and Owner	7
186		Stewart Robert	34	3	M F and Owner	8
187		Stewart Duncan	34	3	M F and F S ..	8
179		Strang John	29	3	M F and F S ..	8
180		Strang Henry	29	3	M F and Owner	8
80		Walper Abel	24 25	1	M F and Owner	5
61		Walper Louis A.	24 25	1	M F and Tenant	5
157		Westcott William	16	1	M F and Owner	2
224		Westlake William	Pt 32	3	M F and Owner	8
76		White William J.	N 1 32	1	M F and Owner	8
800		Whitlock Isaac	17	6	M F and Owner	8
216		Wilson Robert	25	6	M F and Owner	2
17		Wilson William	25	4	M F and Owner	5
189		Wood John	85	4	M F and Owner	5
190		Wood James	85	3	M F and F S ..	8
191		Wood Andrew	35	3	M F and F S ..	8
124		Wood James	W 1 29 30	3	M F and F S ..	8
226		Wood William	84	4	M F and Owner	8

19
1891

215
237
159
71
78
83
214
108
747
766
238
180
786
118
643
129
117
211
750
184
751
188

PART

635
640
757
768
250
601
221
57
262
283
222
109

Com
14. Lots
E, Conce

PART

715
485
486
470

387
514
515
393
380
453
454
435
436
429
476
309
510
511
402
693

487
521
522
542
317
385
396
397
562
700
701
702
514
318
443

POLLING SUB-DIVISION NO. 2.
PART 2--Persons Entitled to Vote at Municipal Elections Only.

No. of Ball	Jnrnr.	Name.	No. of Lot or part of Lot	Concession	Freeholder, householder, tenant, farmer's son or work-hold suffrage.	P.O.
216		Armstrong Irvin	34	4	Owner	N R
237		Balman Thomas	18 (See div No 1)	5	Owner	2
159		Bleett James	17	3	Owner	N R
71		Case Maria	80	1	Owner	8
78		Dougall Catharine	Pt 53	1	Owner	8
83		Elder William	Pt 85	1	Owner	N R
314		Ellott Benjamin V.	23	4	Owner	N R
108		Frayne Robert	Sq 17	2	Owner	N R
747		Glenn John, sr	30 (See div No 4)	6	Owner	7
756		Glenn Thomas	28	N E B.	Owner	N R
238		Hicks Robert	18 (See div No 1)	5	Tenant	2
190		Hodgson Lydia	18	3	Owner	2
766		Hodgson Christopher	18	3	Owner	N R
118		Jory Mary Ann	23 E4 21	2	Owner	5
643		McDonald Robert, sr	N4 23 (See div No 4)	6	Owner	2
129		Moir Agnes	34	2	Owner	8
117		Oke Mary	24	2	Owner	5
211		Perkins Charles	18 pt 16	4 6	Owner	N R
750		Stewart Archibald	Pt 25	N E B.	Owner	N R
184		Swan Mrs Thomas	32	3	Owner	8
751		Thompson Flora	Pt 25	N E B.	Owner	N R
188		Wood Jacot	26	3	Owner	8

PART 3.--Persons Entitled to Vote at Elections for the Legislative Assembly Only.

635		Cornish George	Pt 8	N T R.	M F.	2
640		Cornish John	4	N T R.	M F.	2
757		Craig John	28	N E B.	M F.	7
768		Craig William	28	N E B.	M F.	7
250		Gelger John	26	5	M F.	2
601		Hern Lewis	10	S T R.	M F.	2
221		McQueen Peter	30	4	M F.	8
57		Russell David	22	1	M F.	5
222		Slavin William, jr	31	6	M F.	7
293		Slavin Thomas	31	6	M F.	7
292		Stewart John	30	4	M F.	7
109		Westcott Henry	17	2	M F.	2

POLLING SUB-DIVISION NO. 3.

Comprising all the lots south of the line between lots 12 and 13 in Concessions 8, 9, 10, 11, 12, 13 and 14. Lots 11, 12, 13 and 14, S. W. Boundary; Lots 3 to 22 inclusive; S. E. Boundary; Lots A, B, C, D and E, Concession 7.

PART 1.--Parties entitled to vote at both Municipal Elections and Elections to the Legislative Assembly.

715		Abrey John W.	Pt 13	S E B.	M F and Owner	9
485		Allen James	4 5	10	M F and Owner	9
488		Allen Benjamin	5	10	M F and FS	9
470		Avery William	B	10	M F and FS	9
387		Batten John	N4 4 (See div No 1)	8	M F and Owner	10
514		Beaver Benjamin	4 pt 3	11	M F and Owner	9
515		Beaver Martin L	4	11	M F and FS	9
893		Beryhill Albert Q	Sq 8	8	M F and Owner	10
980		Brock William, jr	B	8	M F and Owner	10
433		Brock John	B	9	M F and Owner	10
434		Brock George	B	9	M F and Owner	10
435		Brock William, sr	A	9	M F and FS	10
438		Brock Thomas	A	9	M F and FS	10
420		Brock William	E	9	M F and Owner	10
476		Brock Samuel	1 pt 2	10	M F and Tenant	9
809		Brooks John	15 18	S E B.	M F and Tenant	9
510		Brooks Thomas	15	S E B.	M F and FS	9
511		Brooks William	15	S E B.	M F and FS	9
402		Brown Henry	Pt 10 and 11	8 9	M F and Owner	10
893		Brown Samuel	Pt 9	S E B.	M F and Owner	6
487		Camm Richard	N4 6	10	M F and Owner	10
521		Camm Charles	7	11	M F and FS	10
522		Cames James A	7	11	M F and FS	10
542		Carr Samuel	Sq 9	12	M F and Tenant	6
817		Chowen William	C	7	M F and Tenant	3
395		Clements Isaac	7	8	M F and Owner	10
398		Clements William	7	8	M F and FS	10
897		Clements John	7	8	M F and FS	10
662		Copeland Robert R	13	13	M F and Owner	8
700		Copeland John	11 Pt 12	S E B.	M F and Owner	9
707		Copeland James G	Pt 12	S E B.	M F and FS	9
798		Copeland Albert E	Pt 12	S T R.	M F and FS	9
314		Cornish John, jr	D (See div No 1)	7	M F and Tenant	3
318		Cornish Samuel	D	7	M F and Tenant	3
448		Cornish William	5 pt 4 (See div No 1)	9	M F and Owner	10

No. of
Reel
444
445
497
499
509
523

308
400
401
448
392
721
683
684

409
710
453

519
529
711
706
517
519

495
526
527
545

718
607
608
559
560
561
524
540
541
558
688
371
372
383
394
437
438
450
451
452
381
471
413

799
411

781
782
556
881
892
698
446

491
707

693
777
778
557
407
691
755
759
689
679
780
708
682
783

POLLING SUB-DIVISION NO. 3.

No. on Roll	Juror	Name	No. of Lot or part of Lot	Concession	Freeholder house holder, tenant, farmer's son or married suffrage	P.O.
444		Cornish Francis, jr.	5	9	M F and F S.	10
445		Cornish Francis, sr.	Pt 4	9	M F and Owner	10
497		Creery William	11	10	M F and Owner	10
499		Creery Robert, sr.	9 12 (See div No 4)	10	M F and Owner	10
609		Creery Josias	12	10	M F and F S.	10
623		Creery Robert, jr.	8 S 1/2 9	11	M F and Owner	10
398		Delbridge William	S 1/2 8 9	8 9	M F and Owner	10
400		Delbridge Richard	N 1/2 S 1/2 7 (See div No 1)	8 9	M F and Owner	10
401		Delbridge George	N 1/2 8	8	M F and Owner	10
448		Delbridge John	8 N 1/2 7	9	M F and Owner	10
392		Denlon Robert	Pt 5	8	M F and Owner	10
721		Donald William	4	8 E B.	M F and Owner	9
683		Donpe John	Pt 8	8 E B.	M F and Owner	6
682		Donpe Adam A.	Pt 8	8 E B.	M F and Owner	6
409		Esason George	Pt 11	8	M F and Owner	10
716		Edwards Robert	Pt 13	8 E B.	M F and Owner	9
453		Elford Michael	N 1/2 10 W 1/2 11	9 8	M F and Tenant	10
519		Fletcher Robert	N 1/2 8	11	M F and Owner	10
529		Fletcher John	12	11	M F and Tenant	10
711		Ford Samuel	Pt 12	8 E B.	M F and Owner	9
706		Fotheringham Thomas	Pt 12	8 E B.	M F and Tenant	10
517		Fuller Abner	5 S 1/2 6	11 10	M F and Tenant	9
513		Fuller Chauncy	5 S 1/2 6	11 10	M F and Owner	9
495		Godbolt George	10	10	M F and Tenant	10
523		Godbolt Charles	10	11	M F and Tenant	10
527		Godbolt George, sr.	10	11	M F and Owner	10
545		Gourley John	11 S 1/2 12	12	M F and Owner	6
718		Haines Stephen	Pt 13	8 E B.	M F and Owner	9
697		Hanna John	N 1/2 10	8 E B.	M F and Owner	9
698		Hanna William	S 1/2 10	8 E B.	M F and Owner	9
559		Harrab George	10 11	12 13	M F and Owner	6
560		Harrab George	11	13	M F and F S.	6
561		Harrab Thomas	11	13	M F and F S.	6
523		Hazlewood Thomas	11	13	M F and F S.	6
540		Hazlewood William	8	12	M F and Owner	10
541		Hazlewood John	8	12	M F and F S.	6
553		Hazlewood David	N 1/2 10	13	M F and Tenant	6
688		Hazlewood John	Pt 9	8 E B.	M F and Owner	6
371		Hern Philip	4	8	M F and Owner	10
372		Hern Henry	4	8	M F and Owner	10
383		Hern Thomas, jr.	2	8	M F and Owner	10
394		Hern John	N 1/2 6	8	M F and Owner	10
437		Hern Thomas, sr.	1	8	M F and Owner	10
438		Hern George	1	8	M F and Owner	10
450		Hern George	1	8	M F and F S.	10
451		Heywood George	10 S 1/2 10	8 9	M F and Owner	10
452		Heywood Ed.	S 1/2 10	9	M F and F S.	10
391		Horn Samuel R.	Pt A	8	M F and F S.	10
393		Horn William J.	Pt A	8	M F and Owner	10
471		Horn Samuel	A	10	M F and Tenant	9
413		Hull Ismael	Pt 11	8	M F and Owner	10
799		Jacques Solomon	21	8 E B.	M F and Owner	11
411		Jones James G.	Pt 11	8	M F and Tenant	10
781		Kehoe Philip	3	8 W B.	M F and Owner	11
782		Kehoe Patrick	8	8 W B.	M F and F S.	11
556		Kirk William	8 Pt 8	13 and 8 E B.	M F and Owner	6
681		Kirk Joseph	Pt 8	8 E B.	M F and Owner	6
692		Kirk Robert	Pt 9	8 E B.	M F and Owner	6
696		Kirk William	Pt 9	8 E B.	M F and Owner	6
446		Kyle James	5	9	M F and Owner	10
481		Lankin James	S 1/2 3	10	M F and Tenant	9
707		Lankin James	Pt 12	8 E B.	M F and Owner	9
693		Mahon David	Pt 9	8 E B.	M F and Owner	6
777		Mara John	Pt 12 (See div No 1)	8 E B.	M F and Owner	11
778		Mara Daniel	Pt 12	8 W B.	M F and F S.	11
557		Marshall William H.	9 S 1/2 10	13	M F and Owner	6
407		Miller David	Pt 11	8	M F and Owner	10
691		Miller Alfred	Pt 9	8 E B.	M F and Owner	6
725		Miss James	Pt 13	8 E B.	M F and Tenant	9
780		McGee Dennis	22	8 E B.	M F and Owner	11
889		McGowan Robert	Pt 9	8 E B.	M F and Owner	6
670		McGregor John, sr.	7	8 E B.	M F and Owner	6
780		McGregor John	7	8 E B.	M F and F S.	6
708		McNevin Angus	Pt 13	8 E B.	M F and Tenant	9
682		Moore William	Pt 8	8 E B.	M F and Owner	6
783		Morley Francis	Pt 14	8 E B.	M F and Tenant	11

792
719

880
877
378
439
410
441
404
700

406
676
410
725
491
492
493
494
723
724
447

539
453
573
574
675
712
713
714
380
727
544

490
432
383
384
677
678
687
655
456
457

414

478
479
488
489
490
543
775
675
524
525

403
469
590
816
776
459
454
319

690
530
685
686
413
496

668
774
779
780
704
784
785

POLLING SUB-DIVISION NO. 3.

No. of Poll	Jeror	Name.	No. of Lot or part of Lot	Concession	Proprietor, householder or farmer's son or married suffrage	P.O.
792	1	Nagk James	17	S E B	M F and Owner	9
710		Nixon Hugh	Pt 13	S E B	M F and Owner	9
886		Parkinson David	8	S	M F and Owner	10
377		Peart Samuel	D E	S	M F and Owner	10
378		Peart John	C	S	M F and Tenant	10
439		Penwarden Thomas	2	9	M F and Owner	10
440		Penwarden William H	2	9	M F and FS	10
441		Penwarden Albert	2	9	M F and FS	10
404		Powell George	Pt 11	S	M F and Owner	10
700		Prowse John	Pt 13	S E B	M F and Owner	9
406		Richardson John	Pt 11	S	M F and Owner	10
676		Roadhouse John	5	S E B	M F and Tenant	6
410		Robinson Robert	Pts 10 and 11	S	M F and Owner	10
725		Rodd Henry	19	S E B	M F and Tenant	9
491		Routly Matthew, sr	N ^o 7	10	M F and Owner	10
492		Routly Matthew	8	10	M F and Owner	10
493		Routly John A	8	10	M F and FS	10
494		Routly James	8	10	M F and FS	10
723		Routly William	18	S E B	M F and Tenant	9
724		Routly William	18	S E B	M F and Owner	9
447		Rowcliffe James	6 (See div No 1)	9	M F and Tenant	10
539		Sample John	7	12	M F and Tenant	6
483		Sawyer William	N ^o 3	10	M F and Tenant	9
573		Shier Albert	11	14	M F and Owner	6
574		Shier Adam	12	14	M F and Owner	6
575		Shier Reuben N	12	14	M F and FS	6
712		Shier Jonathan	Pt 13	S E B	M F and Owner	9
713		Shier George J	Pt 13	S E B	M F and FS	9
714		Shier Richard	Pt 13	S E B	M F and FS	9
480		Skinner Samuel	Pt 2	10	M F and Owner	9
727		Squires Henry	20	S E B	M F and Owner	11
544		Simson John F	N ^o 9	12	M F and Owner	6
490		Taylor William	D	9	M F and Owner	10
432		Taylor Robert	C	9	M F and Owner	10
383		Towl John	1 S ^o 4	8	M F and Owner	10
384		Towl Henry	1	8	M F and FS	10
677		Tufte William J	8	S E B	M F and Tenant	6
678		Tufte Thomas	8	S E B	M F and Owner	6
687		Tufte James C	Pt 8	S E B	M F and Owner	6
455		Turnbull Andrew	Pt 11	9	M F and Owner	10
456		Turnbull William, jr	Pt 11	9	M F and FS	10
457		Turnbull William, sr	Pt 11	9	M F and Owner	10
414	J	Upshall George	12 pt 11	8	M F and Owner	10
478		Walker Lewis	Pt 2	10	M F and Owner	9
479		Welter William	Pt 2 3	10 11	M F and Owner	9
486		Washburn Charles	S ^o 7 E ^o 6	10 11	M F and Owner	10
490		Washburn Francis	S ^o 7	10	M F and FS	10
543		Washburn Thomas	S ^o 7	10	M F and FS	10
775		Whellhan Cornelius	S ^o 9	12	M F and Owner	6
675		Wiseman William	11 S ^o E	S W B 7	M F and Owner	11
524		Wynn David	N ^o 9	S E B	M F and Owner	6
525		Wynn William	N ^o 9	11	M F and Tenant	10

PART 2.—Persons Entitled to Vote at Municipal Elections Only.

403	Annas David	12	9	Owner	N R
460	Avery Mary Ann	B	10	Owner	9
490	Camm Mary	7	11	Owner	10
316	Cassey Thomas	D	7	Owner	N R
776	Cassey Mary Ann	S ^o 4 E	7	Owner	N R
459	Cook Thomas	Pt 10 (See div No 4)	3	Owner	10
454	Corniah John, sr	W ^o 11 N ^o 10	8 9	Owner	N R
319	Corniah John, jr	B (See div No 1)	7	Owner	N R
690	Dnimage D. W	t ^o 8	S E B	Owner	N R
530	Fletcher Michael, sr	12 (See div No 4)	11	Owner	N R
685	Gilpin Annie M	Pt 8	S E B	Owner	6
696	Gilpin Sarah J	Pt 8	S E B	Owner	6
412	Godbolt Frederick	Pt 11	8	Owner	N R
496	Godbolt John	10	10	Owner	N R
663	Irvine John	N ^o 12 (See div No 4)	12	Owner	6
774	Jones Richard	N ^o 1 E (See div No 1)	7	Owner	11
779	Kensala Thomas	Pt 12	S W B	Tenant	N R
780	Kensala James	Pt 12	S W B	Owner	N R
704	Manwarring J hn	Pt 12	S E B	Owner	N R
784	Morley Joseph	Pt 14	S W B	Tenant	N R
785	Morley Benjamin	Pt 14	S W B	Owner	N R

490
484
726
477

PART

390
498
710
431
501
440
388
389
390
472
473
474
375
708
374
717
376
405
406
699
320
442
728
691

Comp
side line
concession
lots 10 an

PART

743
744
361
362
661
731
623
745
650
611
656
733
663
664
613
614
610
653
458
462
502
898
670
571
572
648
649
418
419
430
421
461
670
671
672
367
577
578
579
580
581

POLLING SUB-DIVISION NO. 3.

Juror	Name.	No. of Lot or part of Lot	Concession	Freeholder, householder, tenant, farmer's son or manhood suffrage	P. O.
	Nagle Thomas	A	10	Owner	N R
	Nagle James	15 16	S E B	Owner	N R
	Nagle John	2	11	Owner	N R
	Peart Joseph	C	8	Owner	N R
705	Riordan Samuel	Pt 12	S E B	Owner	N R
494	Sawyer Aaron	N 1/3	10	Owner	N R
726	Stephen John	19	S E B	Tenant	N R
477	Walker Andrew	Pt 2	10	Owner	N R

PART 3 -- Persons Entitled to Vote at Elections for the Legislative Assembly Only.

390	Adams Willeby	S 4	8	M F	10
498	Ballantyne James	Pt 11	10	M F	10
740	Blackler Philip S.	Pt 13	S E B	M F	9
431	Glletland Loftus J.	D	9	M F	10
501	Goulding David	12	10	M F	10
449	Harding Joshua	8	9	M F	10
388	Hogg Samuel	Pt 6	8	M F	10
389	Hogg Joseph	Pt 6	8	M F	10
390	Hogg George	Pt 5	8	M F	10
172	Horn Samuel, jr	A	10	M F	9
473	Horn James	A	10	M F	9
474	Horn Jcsiah	A	10	M F	9
375	Johns William	E	8	M F	10
708	Leech W. Wesley	Pt 13	S E B	M F	9
374	Lingard George	E	8	M F	10
717	Mills Aionza	Pt 13	S E B	M F	10
376	Wugg James	E	8	M F	10
405	Powell William J	Pt 11	8	M F	10
406	Powell James	Pt 11	8	M F	10
609	Sinclair Neil	Pt 11	S E B	M F	0
320	Small Edward	B	7	M F	3
442	Smith William	9	9	M F	10
728	Squires William	20	S E B	M F	11
691	Steel H. D.	Pt 9	S E B	M F	6

POLLING SUB-DIVISION NO. 4.

Comprising all the Lots North of the line between 15 and 16, Concession 7; all the lots north of the side line between lots 12 and 13 in concessions 8, 9, 10, 11, 12, 13 and 14, Lots 14 to 18, inclusive, in 15th concession; lots 1 and 2, S. E. Boundary; all the lots on the Thames Road east of concession roads between lots 10 and 11; lots 11 and 23 inclusive, N. E. B.

PART 1. -- Persons entitled to vote at both Municipal Elections and Elections to the Legislative Assembly.

743	Alexander Robert	21	N E B	M F and Owner	7
744	Alexander David	20	N E B	M F and F S	7
361	Anderson James	Pt 24	7	M F and Owner	7
362	Anderson Henry	Pt 24 W 1/2 25	7	M F and Owner	7
661	Astrong Joseph	Pt 19	N T R	M F and Tenant	4
731	Ashton Joshua	11	N E B	M F and Owner	4
623	Ballantyne James	23 N 1/2 18	S T R 13	M F and Owner	4
745	Baton Abraham	21	N E B	M F and Owner	7
650	Borland Hiram	11	N T R	M F and Owner	4
611	Bray William H.	R 10	S T R	M F and Owner	4
636	Bray John	Pt 18	N T R	M F and Owner	4
733	Brimacombe Thomas	Pt 12	N E B	M F and Owner	4
688	Brown David	Pt 10	N T R	M F and Tenant	4
664	Brown John	Pt 19	N T R	M F and Owner	4
613	Cameron Thomas	17	S T R	M F and Owner	4
914	Cameron John	18	S T R	M F and Owner	4
610	Campbell William	Pts 15 and 16	S T R	M F and F S	4
653	Campbell Simon	16 W 1/2 17	N T R	M F and Owner	4
458	Clarke William	15	9	M F and Owner	10
462	Clarke Sydney	N 1/2 15 8 16	9	M F and Tenant	10
502	Clarke James	14	10	M F and Owner	10
898	Clarke Thomas	14	11	M F and Owner	10
670	Cornish Edward	Pts 17 18	13	M F and Owner	4
671	Cornish Edmund	Pt 17	13	M F and F S	4
572	Cornish Henry L	13	13	M F and F S	4
648	Cottle John	13	13	M F and F S	4
649	Cottle David	13	N T R	M F and Owner	4
418	Coward George	16	8	M F and Owner	4
419	Coward Daniel	16	9	M F and Tenant	10
420	Coward Thomas	17	8	M F and Tenant	10
421	Coward Robert	17 N 1/2 18	8	M F and Owner	10
461	Coward William	N 1/2 14 8 15	9	M F and Tenant	10
670	Dawson Archibald	2	S E B	M F and Owner	6
671	Dawson Donald	3	S E B	M F and Owner	6
672	Dawson Robert	2	S E B	M F and Owner	6
867	Dinnin William	Pt 28	7	M F and Owner	6
577	Doupe Henry	14	7	M F and Owner	7
578	Doupe Amos	14	14	M F and Owner	6
579	Doupe Nathan	14	14	M F and Tenant	6
580	Doupe Adam	14	14	M F and F S	6
581	Doupe Robert	15	14	M F and Owner	6

550
552
553
554
555

566

506
534
560
547
548
549
529
563

567
568
576
584
585
747
748

536
526
527
538
464
559
565
615
460
505
565
443
444
425

563
584
565

520
621
555
746

416
508
304
546
566
567
568
523
582
543
544
545
524
525
503
614
586
504
505
506

390
508
546
559
569
590
622

422
734
581
591
592
593

POLLING SUB-DIVISION NO. 4.

No. of Road	Juror	Name	No. of Lot or part of Lot	Concession	Freeholder, householder, tenant, farmer's son or husband or wife	P.O.
550		Dunoon David	16	13	M F and Tenant	4
552		Dunoon John	17	13	M F and Tenant	4
553		Dunoon Alexander	17	13	M F and Owner	4
554		Dunoon John, sr	18	13	M F and Owner	4
555		Dunoon John R	5 1/2 18	11	M F and Tenant	4
566		Earl William	26 E 1/2 25	8 7	M F and Owner	7
506		Fletober William	17	10	M F and Tenant	4
534		Fletcher Michael	15	11	M F and Owner	10
460		Francis Henry	8 1/2 14	9	M F and Tenant	10
517		Francis William	14	12	M F and Tenant	6
448		Francis Henry	15	12	M F and Owner	6
549		Francis Arthur	15	12	M F and F S	6
629		Fraser Alexander	Pt 27	S T R	M F and Tenant	4
363		Fyle John	27	7	M F and Owner	7
667		Gardiner James	Pt 20	N and S T R	M F and Owner	4
688		Gardiner Robert	Pt 19 20 E 1/2 20	N and S T R	M F and Owner	4
576		Gillilan John	13	14	M F and Owner	6
594		Gillilan William, sr	18	14	M F and Owner	6
585		Gillilan William	18	14	M F and F S	6
747		Glenn John, sr	23 (See div No 2)	N E B	M F and Owner	7
748		Glenn James	23	N E B	M F and F S	7
536		Hackney John	17	11	M F and Tenant	4
626		Hackney James	25	S T R	M F and Owner	4
627		Hackney David	25	S T R	M F and F S	4
538		Harris James	N 1/2 18	11	M F and Owner	4
464		Hawkey Daniel	17	9	M F and Tenant	4
659		Hawkey Alfred	1	S E B	M F and Owner	6
663		Hay Duocan	Pt 19	N T R	M F and Owner	4
615		Hewitt Ephraim	Pt 19	S T R	M F and Owner	4
166		Hodgert Andrew	18	9	M F and Tenant	4
505		Hodgert Archibald E	16	10	M F and Owner	4
365		Horton Henry	Pt 28	7	M F and Owner	7
423		Hunkin Thomas	23	9	M F and Tenant	4
424		Hunkin John	23	8	M F and Owner	4
425		Hunkin Alfred	Pt 23	9	M F and Owner	4
563		Irvine John	13 (See div No 3)	13	M F and Owner	6
564		Irvine John C	13	13	M F and F S	6
565		Irvine Charles	13	13	M F and F S	6
620		Kay Thomas M	21	S T R	M F and Owner	4
621		Kay William H	21	S T R	M F and F S	4
655		Kay John	18	N T R	M F and Owner	4
746		Kerlake George	22	N E B	M F and Owner	7
418		Madge Philip T	8 1/2 15	8	M F and Owner	10
508		McCullagh James	15 16	10 11	M F and Owner	4
504		McCullagh John J	15	10	M F and F S	4
546		McCurdy James	13	12	M F and Owner	6
568		McCurdy John	14	13	M F and Owner	6
567		McCurdy Archibald	15	13	M F and Owner	4
568		McCurdy Thomas	Pt 17	13	M F and Owner	4
629		McCurdy Archibald	28	S T R	M F and Owner	4
582		McClucklin Thomas	17	14	M F and Owner	6
643		McDonald Robert, sr	11 (See div No 2)	N T R	M F and Owner	2
644		McDonald John	11	N T R	M F and F S	2
645		McDonald Robert, jr	11	N T R	M F and F S	2
624		McGill Warren	24	S T R	M F and Tenant	4
625		McGill Richard	24	S T R	M F and Owner	4
603		McJones Donald	Pt 11	S T R	M F and Owner	2
618		McNicol David	Pt 19	N and S T R	M F and Owner	4
686		Moody William	Pt 19 20	N T R	M F and Tenant	4
604		Monteith James	W 1/2 12	S T R	M F and Owner	4
645		Monteith Robert	13 E 1/2 12	S T R	M F and Owner	4
606		Monteith George	13	S T R	M F and F S	4
660		Passmore Thomas	23	7	M F and Tenant	7
608		Passmore Henry	14	S T R	M F and Owner	4
648		Passmore Samuel	12	N T R	M F and Tenant	4
653		Polon John	Pt 19	N T R	M F and Owner	4
659		Polon William	Pt 19	N T R	M F and Tenant	4
660		Polon Simoo	Pt 19	N T R	M F and Tenant	4
622		Pringle Robert	22	S T R	M F and Owner	4
422		Remmer Richard	N 1/2 18	8	M F and Owner	10
731		Robertson Archibald	Pt 12	N E B	M F and Owner	4
581		Robinson William	18	11	M F and Tenant	10
591		Rutherford James	17 18	15	M F and Owner	6
592		Rutherford George	17	15	M F and F S	6
593		Rutherford John	17	15	M F and F S	6

586
587
588
589
735
786
787
788
739
428
589
590

742
654
807
651

740
741

856
857
859

892

670
806
459
663
663
499
673
674
652

537
680
467
468

417

551
589
532
426

647

631
662

787
652

PART 3 - R

861
868
612
619
602
607
858
010
415
534
583
732
370
427

POLLING SUB-DIVISION NO. 4.

No.	Juror	Name.	No. of Lot or part of Lot	Concession	Residence, lease holder, tenant, farmer's son or manhood suffrage	P.O.
586		Shier Nicholas	14 18	18	M F and Owner	6
587		Shier Edward N.	15	15	M F and F B	6
588		Shier Silas N.	15	15	M F and F B	6
399		Stacey George	Pt 28	7	M F and Owner	7
733		Stewart William	13	NE B	M F and Owner	4
736		Stewart John	14	NE B	M F and Owner	4
787		Stewart John	15	NE B	M F and Owner	4
738		Stewart Andrew	16	NE B	M F and Owner	4
739		Stewart Andrew, jr.	16	NE B	M F and Owner	4
428		Stone Edward	25	9	M F and F B	4
589		Switzer Christopher	16	14 18	M F and Owner	6
590		Switzer Norman	16	14	M F and F B	6
742		Thompson Matthew	19	NE B	M F and Owner	4
634		Tucker John	Eq 17	N T R	M F and Owner	4
607		Turball William	18	10	M F and Tenant	4
651		Turshull Alexander	Pt 15	N T R	M F and Tenant	4
740		Vance Joseph	17	NE B	M F and Owner	7
741		Vance William J.	18	NE B	M F and Owner	7
356		Werry Thomas, jr.	18 17	7	M F and Tenant	3
357		Werry Thomas, sr.	18	7	M F and Owner	3
359		Williams Elezar	18	7	M F and Owner	3

PART 2—Persons Entitled to Vote at Municipal Elections Only.

692	Beer Jane	Pt 27	S T R	Owner	4
670	Campbell Grace	Pts 15 and 16	S T R	Owner	4
306	Cann Robert	26 (See div No 2)	S T R	Owner	7
459	Clarke Mary Ann	13 (See div No 3)	9	Owner	10
683	Clarke William	N 15	9	Owner	N R
683	Coates Thomas	14 (See div No 1)	8	Owner	2
499	Creery Robert	13 (See div No 3)	10	Owner	10
673	Dawson Ann	2	NE B	Owner	6
674	Dawson Margaret	2	SE B	Owner	6
652	Gerdiner Barbara	Pt 19	N T R	Owner	4
537	Hackney William	17	11	Owner	N R
639	Hamilton George	Pt 27	S T R	Owner	N R
467	Hodgett Archibald	18 N 15	9 and S T R	Owner	N R
468	Hunkle Eliza Jane	Pt 25	9	Owner	4
417	Isaac Samuel	N 15	8	Owner	N R
551	McCurdy John	16	12	Owner	N R
589	McCurdy Jennie	16	13	Owner	4
533	Mekins Mark	13	11	Owner	N R
426	Mohr Thomas	24	8	Owner	N R
647	Passmore William	12	N T R	Owner	N R
631	Seaves James	Pt 27	S T R	Tenant	N R
662	Stace, Elizabeth	Pt 19	N T R	Owner	N R
787	Thompson Mary	19	NE B	Owner	4
652	Turshull David	Pt 15	N T R	Owner	N R

PART 3 --Persons Entitled to Vote at Elections for the Legislative Assembly Only.

861	Beatty John	27	7	M F	7
868	Bell John	Pt 28	7	M F	7
612	Bell George	19	S T R	M F	4
619	Daw John	Pt 19	N T R	M F	4
602	Fletcher Collis	11	S T R	M F	4
607	Gowan Peter	13	S T R	M F	4
858	Herdman Thomas	16	7	M F	3
616	Hewitt John	Pt 19	S T R	M F	4
415	Kellett George	8 13	8	M F	10
535	Knight Edward	16	11	M F	4
583	McCooklin William	17	14	M F	6
732	Rivers James	11	NE B	M F	4
370	Stewart Charles	23	NE B	M F	7
427	Westlake John	Pt 23	9	M F	4

TOTAL NUMBER OF VOTERS BY DIVISIONS.

Division.	Part 1.	Part 2.	Part 3.	Total.
No 1—	157	39	91	217
" 2—	163	22	13	197
" 3—	164	39	94	217
" 4—	137	24	14	175
	611	114	71	796

I, George W. Holman, Clerk of the Municipality of Osborne, in the County of Harrow, do hereby certify that the letter "I" is prefixed to all the names in the said Voters' List, who are qualified according to Section 6 of the Jurors' Act, to serve in the capacity of Jurors, and that the number so marked is 400.

Dated this 30th day of June, 1891.

GEORGE W. HOLMAN, CLERK.



