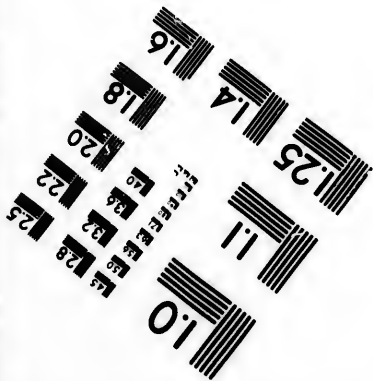
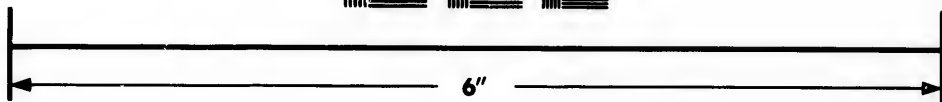
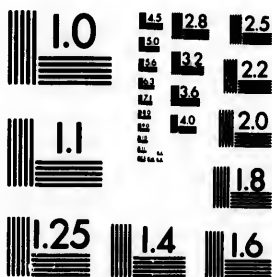

**IMAGE EVALUATION  
TEST TARGET (MT-3)**



**Photographic  
Sciences  
Corporation**

23 WEST MAIN STREET  
WEBSTER, N.Y. 14580  
(716) 872-4903

1.5 1.8 2.0 2.2 2.5  
2.8 3.2 3.6

**CIHM/ICMH  
Microfiche  
Series.**

**CIHM/ICMH  
Collection de  
microfiches.**



**Canadian Institute for Historical Microreproductions / Institut canadien de microreproductions historiques**

10

**© 1982**

Technical and Bibliographic Notes/Notes techniques et bibliographiques

The Institute has attempted to obtain the best original copy available for filming. Features of this copy which may be bibliographically unique, which may alter any of the images in the reproduction, or which may significantly change the usual method of filming, are checked below.

L'institut a microfilmé le meilleur exemplaire qu'il lui a été possible de se procurer. Les détails de cet exemplaire qui sont peut-être uniques du point de vue bibliographique, qui peuvent modifier une image reproduite, ou qui peuvent exiger une modification dans la méthode normale de filmage, sont indiqués ci-dessous.

- Coloured covers/  
Couverture de couleur
- Covers damaged/  
Couverture endommagée
- Covers restored and/or laminated/  
Couverture restaurée et/ou pelliculée
- Cover title missing/  
Le titre de couverture manque
- Coloured maps/  
Cartes géographiques en couleur
- Coloured ink (i.e. other than blue or black)/  
Encre de couleur (i.e. autre que bleue ou noire)
- Coloured plates and/or illustrations/  
Planches et/ou illustrations en couleur
- Bound with other material/  
Relié avec d'autres documents
- Tight binding may cause shadows or distortion along interior margin/  
La reliure serrée peut causer de l'ombre ou de la distortion le long de la marge intérieure
- Blank leaves added during restoration may appear within the text. Whenever possible, these have been omitted from filming/  
Il se peut que certaines pages blanches ajoutées lors d'une restauration apparaissent dans le texte, mais, lorsque cela était possible, ces pages n'ont pas été filmées.
- Additional comments:/  
Commentaires supplémentaires:

- Coloured pages/  
Pages de couleur
- Pages damaged/  
Pages endommagées
- Pages restored and/or laminated/  
Pages restaurées et/ou pelliculées
- Pages discoloured, stained or foxed/  
Pages décolorées, tachetées ou piquées
- Pages detached/  
Pages détachées
- Showthrough/  
Transparence
- Quality of print varies/  
Qualité inégale de l'impression
- Includes supplementary material/  
Comprend du matériel supplémentaire
- Only edition available/  
Seule édition disponible
- Pages wholly or partially obscured by errata slips, tissues, etc., have been refilmed to ensure the best possible image/  
Les pages totalement ou partiellement obscurcies par un feuillet d'errata, une pelure, etc., ont été filmées à nouveau de façon à obtenir la meilleure image possible.

This item is filmed at the reduction ratio checked below/  
Ce document est filmé au taux de réduction indiqué ci-dessous.

10X	14X	18X	22X	26X	30X
<input type="checkbox"/>	<input type="checkbox"/>	<input type="checkbox"/>	<input checked="" type="checkbox"/>	<input type="checkbox"/>	<input type="checkbox"/>
12X	16X	20X	24X	28X	32X

The copy filmed here has been reproduced thanks to the generosity of:

Library Division  
Provincial Archives of British Columbia

The images appearing here are the best quality possible considering the condition and legibility of the original copy and in keeping with the filming contract specifications.

Original copies in printed paper covers are filmed beginning with the front cover and ending on the last page with a printed or illustrated impression, or the back cover when appropriate. All other original copies are filmed beginning on the first page with a printed or illustrated impression, and ending on the last page with a printed or illustrated impression.

The last recorded frame on each microfiche shall contain the symbol  $\rightarrow$  (meaning "CONTINUED"), or the symbol  $\nabla$  (meaning "END"), whichever applies.

Maps, plates, charts, etc., may be filmed at different reduction ratios. Those too large to be entirely included in one exposure are filmed beginning in the upper left hand corner, left to right and top to bottom, as many frames as required. The following diagrams illustrate the method:

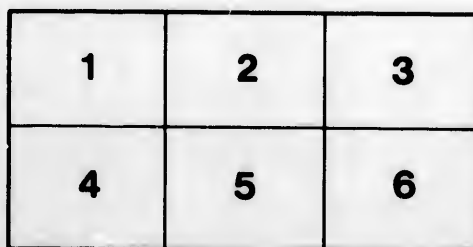
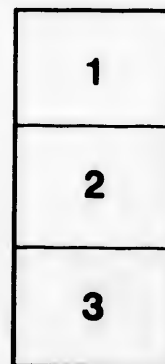

L'exemplaire filmé fut reproduit grâce à la générosité de:

Library Division  
Provincial Archives of British Columbia

Les images suivantes ont été reproduites avec le plus grand soin, compte tenu de la condition et de la netteté de l'exemplaire filmé, et en conformité avec les conditions du contrat de filmage.

Les exemplaires originaux dont la couverture en papier est imprimée sont filmés en commençant par le premier plat et en terminant soit par la dernière page qui comporte une empreinte d'impression ou d'illustration, soit par le second plat, selon le cas. Tous les autres exemplaires originaux sont filmés en commençant par la première page qui comporte une empreinte d'impression ou d'illustration et en terminant par la dernière page qui comporte une telle empreinte.

Un des symboles suivants apparaîtra sur la dernière image de chaque microfiche, selon le cas: le symbole  $\rightarrow$  signifie "A SUIVRE", le symbole  $\nabla$  signifie "FIN".

Les cartes, planches, tableaux, etc., peuvent être filmés à des taux de réduction différents. Lorsque le document est trop grand pour être reproduit en un seul cliché, il est filmé à partir de l'angle supérieur gauche, de gauche à droite, et de haut en bas, en prenant le nombre d'images nécessaire. Les diagrammes suivants illustrent la méthode.

ails  
du  
difiler  
une  
mago

rata  
p

elure,  
à

32X

POODLE DOG RESTAURANT, YATES STREET. L. MARBOEUF Prop'r

ROBERT JAMIESON, — — — — — Manager.

**VICTORIA**

**OPERA HOUSE**

COR. VIEW AND DOUGLAS STREETS, VICTORIA, BRITISH COLUMBIA.

AFTER THE PERFORMANCE CALL AT THE

# New England Hotel & Restaurant

EUROPEAN PLAN. 116-118 GOVERNMENT STREET.

It is the well-known place for the choicest of all kinds of MEATS and OYSTERS, served on the true culinaire principle by the old experienced caterers,

WELL FURNISHED ROOMS.

M. & L. YOUNG.

SMOKE

KURTZ'S

CIGARS.

THE COLONIST

**Best JOB PRINTERS**

—AND—

LITHOGRAPHERS

**MORE** PRETTY GIRLS  
BRIGHT IDEAS  
NEW IDEAS  
GOOD COMEDIANS

**MORE** NEW MUSIC  
NEW SONGS  
NEW SAYINGS  
NEW JOKES

**MORE** ORIGINAL DANCING  
LEGITIMATE DANCING  
HUMOROUS DANCING  
CHARACTER DANCING

—AND—

More Honest, Old Homestead Fun in

## McFee of Dublin

than all the other Farce-Comedies in the Country put together.

**COMING**

—TO THE—

Victoria Theatre, March 14th.

## DON'T

Buy a Typewriter  
until you have tried the

**NEW**

## Yost Writing Machine

No other machine can commence to equal it!

Robert Jamieson, - Sole Agent,

Next Door to Post Office.

FIND YOUR FORTUNE IN LUCKY

# SANTO DOMINGO

INVESTMENT BONDS guaranteed by the SANTO DOMINGO GUARANTY CO.

Allotments take place monthly, and are payable in U. S. gold coin in sums of \$100,000, \$40,000, \$20,000, etc.

5,692 Bonds paid monthly, aggregating \$574,380. Subscription fees, \$10, \$5, \$2, \$1, 50c. and 25c.

Apply to Local Agents, or address,

**ANTONA MORA, City of Santo Domingo, Santo Domingo.**

PK  
V  
G  
194-1

PROGRAMME OF THE VICTORIA THEATRE,  
VICTORIA, B. C.

PUBLISHER, . . . . . R. JAMIESON.

Advertising space in this Programme can be had  
by applying at the Office, 50 Douglas Street,  
or at Jamieson's Bookstore.

**PRICES.**

There will not be any regular or established prices  
for attractions that are booked to appear at the  
VICTORIA THEATRE. All the standard and first-  
class dramatic companies and the great operatic  
organizations of the country that play at the different  
San Francisco theatres will be here, and the prevail-  
ing prices will be:

- GALLERY . . . . . 50 cts.
- ORCHESTRA CHAIRS . . . . . \$1 00
- " CIRCLE . . . . . 75 cts.
- DRESS CIRCLE . . . . . \$1 00

These prices will only be advanced when it is im-  
peratively necessary. Large and expensive high-  
salaried companies cannot be expected to play at usual  
prices.

Gallery seats will not be reserved, and under no  
circumstances will the price be over 50 cents.

Read your Programme and take it home with  
you and mail it to your friends in the east.

**RULES AND REGULATIONS.**

The evening performance will commence at 8  
o'clock, and the matinees at 2 o'clock.

The doors will be opened at 7.30 p.m., and for  
matinees at 1.30 p.m.

Children in arms not admitted.

Seats can be ordered by telephone (Jamieson's  
Theatre telephone number 63.)

Ushers are prohibited from receiving fees.

Please report to the management any incivility on  
the part of employees.

Carrriages may be ordered for the evening perform-  
ance at 10.30 p.m., and for the matinee at 4.30.

**YOU DO NOT KNOW**



What is going on if you do not

**READ THE**



**Daily Times.**

**HAVE YOUR WORK DONE**

—BY THE—

**Victoria Bill-Posting Co.**

Member of the Pacific Coast Bill-Posters' Association.

All kinds of Bill-Posting, Tacking Signs, House-to-  
House Distribution of Books, Pamphlets, Samples,  
Circulars, Cards, etc., at Lowest Rates.

**ROBT. JAMIESON, Mgr.,**

92 Government Street,  
All Work Guaranteed. Victoria, B. C.

**For + Fancy + Millinery**

—GO TO—

**MRS. BICKFORD'S, - 61-63 Fort Street.**

**Monday, February 26th, 1894**

**—THE COMEDienne—**

**Patti Rosa**

SUPPORTED BY

\* **JOE CAWTHORN, BERT COOTE** \*

And her Excellent Company of Comedians, in Charles  
T. Vincent's Jolly Comedy Farce, in  
Three Acts, entitled

**MISS DIXIE**

**OR. HYPNOTISM.**

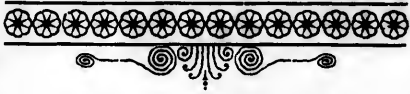

**CAST OF CHARACTERS.**

- Dr. Jediah Rutherford, an amateur scientist. . . . .
- ..... Mr. Louis M. Carpenter
- Ned Rutherford, a young inventor. . . . .
- ..... Mr. Maurice Darcy
- Phil. Sanders, an adventurer. . . . .
- ..... Mr. John W. Dunne
- Joe Bronson, a broken-down showman . . . . .
- ..... Mr. Ogden Stevens
- Max Weisner, a young German. . . . .
- ..... Mr. Joe Cawthorn
- Professor Paddleoffski, a non-de-script. . . . .
- ..... Mr. Bert Coote
- Ellen Mathews, an adventuress. . . . .
- ..... Miss Olive Gates
- May Harmon, Dixie's chum. . . . .
- ..... Miss Rachel Deane
- Malvina Montgomery, an unwelcome visitor. . . . .
- ..... Miss Fanni: E. Jacobs

—AND—

**MISS DIXIE, the showman's niece. . . . PATTI ROSA**

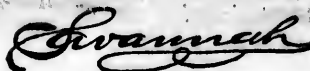

**PHOTOS.**

**FIVE SISTERS' BLOCK, FORT STREET.**

**The Orchestral Selections -**  
**ARE FURNISHED BY**

*Pferdner's Orchestra.*

Music furnished for all kinds of  
entertainments. For particulars  
and prices, apply to

**EMIL PFERDNER, Leader.**  
**P. O. BOX 60.**

**VISITORS**

Should not fail to pay a  
visit to the finest Grocery  
Store in this country.

On hand, Finest Imported  
Wines and Spirits, Fancy  
and Staple Groceries.

**H. SAUNDERS, Johnson St.**

**Liberty, Art Cretonnes**

**IN LATEST STYLES.**

**Fine WALL PAPERS**

—AT—

**WEILER BROS., 51-55 Fort St.**

**BICYCLES**

**1894.**

**JAMIESON**

**NEXT TO POST OFFICE**

**IS SOLE AGENT FOR**

**The Gould Bicycle Co.**

**BRANTFORD, ONT.**

## "CHAPS" . . . .

Not the great big "chap" that sister likes, but those disagreeable little chaps caused by the winter winds, are quickly cured by a few applications of . . . .

### MALLERY'S CUTILAVE

—SOLD ONLY AT—

## The Central Drug Store

Clarence Block, Cor. Yates and Douglas Sts.

OPEN ALL NIGHT.

## GEORGE W. FUGGLE,

PIANOFORTE • MAKER • AND • TUNER.

(Three years with Goodwin & Co.)

Repairer of Violins, Mandolins and Guitars.

Orders left at R. Jamieson's Bookstore, or at Factory, 76 Princess Avenue.

P. O. BOX 422. VICTORIA, B. C.

*Novels -  
Exchanged  
at - - -  
Jamieson's  
next to - -  
Post Office.*

### BETWEEN • ACTS

DROP INTO THE

## Pioneer • Bodega

Corner Douglas and View Streets.

RESORT :: FOR :: GENTLEMEN.

Mr. Brown—"I had a queer dream last night, my dear. I thought I saw another man running off with you."

Mrs. Brown—"And what did you say to him?"

Mr. Brown—"I asked him what he was running for."—Brooklyn Life.



### —SYNOPSIS—

ACT I.—Exterior of Dr. Rutherford's House. P. M.

ACT II.—Drawing-Room of Dr. Rutherford's House.

ACT III.—Exterior of Dr. Rutherford's House. A. M.



Incidental to the comedy Patti Rosa, Mr. Cawthorn, Mr. Coote and Mr. Darcy will introduce medleys, trios, duets, songs and dances, all of which are new and original, and were specially written for this production. Words and music may be obtained, post free, on receipt of price from M. Witmark & Sons, music publishers, 51 West Twenty-eighth street, New York City.

Patti Rosa's song hit, "Shootin' Craps," written for her by Mr. Joe Newman, of her company, is on sale at principal music stores.



### —BUSINESS STAFF.—

John W. Dunne.....Proprietor  
Will O. Wheeler.....Manager  
Joe Newman.....Treasurer  
Louis M. Carpenter.....Stage Manager  
Herman F. Grundler.....Musical Director  
D. M. Gregory.....Properties



### —MUSICAL PROGRAMME.—

Overture.....Silver Bells.....Schleppergrell  
Selection.....La Perichole.....Offenbach  
Waltzes.....Hydropaten.....Gung'l  
Medley.....Among the Minstrels.....Brooks



FANCY COSTUMES PHOTOED by

*Swannah*

FOR LADIES' AND CHILDRENS'

WHITEWEAR

—GO TO—

MRS. BICKFORDS, 61-63 Fort St.

## HERE AND THERE.

### BREAKING EVEN.

The Nurse—"The great event is over, sir, and your wife is getting on nicely."

Strazilski—"Dell me quick—I haf a bet mit mein bardner—is it a poy?"

The Nurse—"Well, to tell the truth, sir, it's twins—a boy and a girl."

Strazilski—"Vot a narrow esgape! I lose on von und vin on de udder. I always vas luggy in bets."

\* \* \*

All paper novels purchased at Jamieson's Bookstore after this date will bear his stamp, and all such may be exchanged for new ones upon payment of small fee.

\* \* \*

Many a man's idea of a womanly woman is that she should think him the smartest man on earth.

\* \* \*

Maude—I heard that young Biffkins gave you a beautiful pair of garters.

Blanche—Yes, indeed; they're out of sight.

\* \* \*

Girls are always worrying for fear something will come loose.—Atchison Globe.

\* \* \*

Dr. A. C. West, Dentist, has removed to his new and beautifully furnished rooms in the new Adelphi block, corner Government and Yates streets.

\* \* \*

John T. Kelly, the Irish comedian, Adelaide Randall, the accomplished singer, and May Curtis, one of the liveliest of soubrettes, form a trio hard to equal. They will all be seen in "McFee of Dublin" on March 14th

\* \* \*

Jamieson, next door to post office, has more paper novels than all the other bookstores in Victoria combined. All paper novels purchased there after this date may be exchanged.

\* \* \*

### AT THE TEA TABLE.

Youngest Brother—I saw a two-headed calf at the circus.

Youngest Sister--That's nothing. I saw a two-headed woman out in the hammock last night. (Ethel and Mr. Arden blush confusedly.)

\* \* \*

Many a dime unto the dapper

Barkeep finds its jingling way—

Just because a shabby wrapper

Waits a man at close of day.

\* \* \*

Have you used Campbell's 75c. line of Toilet Water. Old English Lavender, Wood Violet and Edelweiss? Fragrant and lasting.

# JAMIESON'S

Next Door to Post Office,

THE NEATSET,  
BEST KEPT AND  
BEST STOCKED

## Bookstore

In the City. Extensive improvements and alterations in interior fittings put us

## Further in the Lead

than ever, and enable us to make even

## Finer Displays

—IN—

## Staple and Fancy Stationery

than before.

### NEW BOOKS.

- "Gold, Gold in Cariboo," by C. P. Wolley. Cloth, \$1.50.
- "Young Miss Giddy," by Albert Ross. Paper, 50c.
- "An Original Sinner," by Albert Ross. Paper, 50c.
- "Resolution," by A. S. Roe. Paper, 25c.
- „ Beatrice Cenci," from the Italian. Paper 25c.

# JAMIESON,

Next Door to the Post Office.

Paper Novels exchanged at Jamieson's Bookstore, next door to post office. Over 10,000 different volumes to select from.

John T. Kelly, the Irish comedian, whose "McFee of Dublin" was one of the conspicuous successes of last season, was educated for the priesthood. His natural inclinations for mimicry, however, led him to abandon the church for the stage, and he is perhaps doing as good work in providing innocent amusement for the masses as many do in the pulpit.

"Young men should never go to a place where they would not take their sisters," said the preacher. "Is there a young man in the audience who thinks he may safely break this wise rule?" A young man under the gallery stood up. "And what is the place, my young friend, which you think yourself justified in visiting, and yet to which you would not think of taking your sister?" "The barber-shop, sir," said the young man.

The Carleton Opera Co'y which is to appear here March 29th, 30th and 31st, will probably present "Dorothy," "Fra Diavolo," "Chimes of Normandy" and "Nanon." The sale of seats will open on Thursday, March 22nd, and prices will be \$1.00, 75c. and 50c. gallery, for evening performances; and 50c. for adults or children and 25c. gallery for Saturday matinee. As this is likely to be the last Opera Company up this way this year their business will undoubtedly be very large. The Carleton Opera Co'y as at present composed being by far the best Opera Company out west this season.

Jamieson's, next door to the post office, is the only bookstore in the city where you can get the exchange privilege in purchasing novels.

He—"Darling, I hesitate to ask it, and yet I must know. Did any one ever kiss you before?" She—"Oh, George, how can you doubt me? I bring you a heart as fresh and ardent as your own." George doesn't know whether to be satisfied or not.

First Villain—Shall I brain him?  
Second Villain—Can't! It's a dude. Hit it in the head.

MISUNDERSTOOD.—"So poor Jim is dead? Peace to his ashes!" "Do you think he has gone there?"

TEMPTING INVITATION.—The following is a specimen of Hibernian epistolary composition:—"Ohio, March 32--Tim, if yere did, wroite me how it happened, an ef yere aloive, thin cum out here immediately or sooner. Im farmin 80 acres o' land, and have 2 cows an a horse givin milk. Yer own bruther, PAT HOULAHAN."

The man who is intoxicated with love should take a little marriage, to sober him up.

Old Philosopher—Eh! Engaged yourself to Miss Pretty? Why, she wastes half her time over that horrid little pug-dog of hers.

Young Philosopher—Yes, but I notice the dog does just as he pleases.

## ARE YOU GOING EAST?

... THE

## Northern - Pacific - Railroad

—TO—

St. Paul, Minneapolis, Duluth, Kansas City, Chicago.

St. Louis and all Eastern and Southern points.

Pullman Palace Sleeping Cars,

Pullman Tourist Cars.

Superb Dining Cars, on all through Trains.

For full information and tickets apply to

**E. E. BLACKWOOD,**

TICKET AGENT.

Government St., Victoria, B. C.

## A. A. AARONSON

**Pawnbroker,**

75 Johnson St.

List of unredeemed Pledges for sale:

**5 Carat Diamond Ear-Rings, - - - \$300**

3 Carat Diamond Earrings.

2 1/2 Carat Diamond Earrings

2 Carat Diamond Earrings.

**2 1/2 Car't Single Blue Tint Diamond. - - \$250**

Transits, Lenels,

Theodolites,

Gold and Silver Watches, Chains.

Diamond Rings, all designs

Pistols, Guns, Musical Instruments, Marine an

Opera Glasses, Etc.

Indian Curios.

Business: Strictly Private.

Money to Loan on all kinds of Articles



