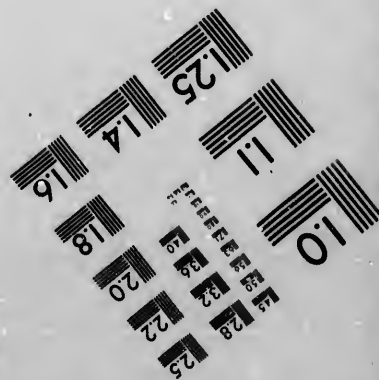
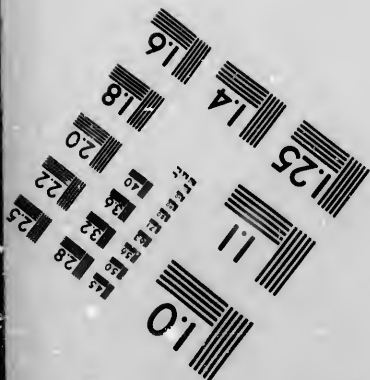
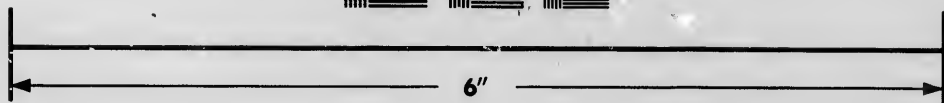
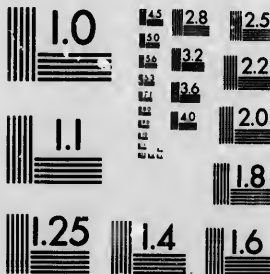

**IMAGE EVALUATION
TEST TARGET (MT-3)**



**Photographic
Sciences
Corporation**

23 WEST MAIN STREET
WEBSTER, N.Y. 14580
(716) 872-4503

1.5 2.8
1.8 3.2
2.0 3.6
2.2 4.0
2.5

**CIHM/ICMH
Microfiche
Series.**

**CIHM/ICMH
Collection de
microfiches.**



Canadian Institute for Historical Microreproductions / Institut canadien de microreproductions historiques

10

© 1986

Technical and Bibliographic Notes/Notes techniques et bibliographiques

The Institute has attempted to obtain the best original copy available for filming. Features of this copy which may be bibliographically unique, which may alter any of the images in the reproduction, or which may significantly change the usual method of filming, are checked below.

L'Institut a microfilmé le meilleur exemplaire qu'il lui a été possible de se procurer. Les détails de cet exemplaire qui sont peut-être uniques du point de vue bibliographique, qui peuvent modifier une image reproduite, ou qui peuvent exiger une modification dans la méthode normale de filmage sont indiqués ci-dessous.

- Coloured covers/
Couverture de couleur
- Covers damaged/
Couverture endommagée
- Covers restored and/or laminated/
Couverture restaurée et/ou pelliculée
- Cover title missing/
Le titre de couverture manque
- Coloured maps/
Cartes géographiques en couleur
- Coloured ink (i.e. other than blue or black)/
Encre de couleur (i.e. autre que bleue ou noire)
- Coloured plates and/or illustrations/
Planches et/ou illustrations en couleur
- Bound with other material/
Relié avec d'autres documents
- Tight binding may cause shadows or distortion along interior margin/
Lorsque la reliure serrée peut causer de l'ombre ou de la distorsion le long de la marge intérieure
- Blank leaves added during restoration may appear within the text. Whenever possible, these have been omitted from filming/
Il se peut que certaines pages blanches ajoutées lors d'une restauration apparaissent dans le texte, mais, lorsque cela était possible, ces pages n'ont pas été filmées.
- Additional comments:/
Commentaires supplémentaires:

- Coloured pages/
Pages de couleur
- Pages damaged/
Pages endommagées
- Pages restored and/or laminated/
Pages restaurées et/ou pelliculées
- Pages discoloured, stained or foxed/
Pages décolorées, tachetées ou piquées
- Pages detached/
Pages détachées
- Showthrough/
Transparence
- Quality of print varies/
Qualité inégale de l'impression
- Includes supplementary material/
Comprend du matériel supplémentaire
- Only edition available/
Seule édition disponible
- Pages wholly or partially obscured by errata slips, tissues, etc., have been refilmed to ensure the best possible image/
Les pages totalement ou partiellement obscurcies par un feuillet d'errata, une pelure, etc., ont été filmées à nouveau de façon à obtenir la meilleure image possible.

[PRINTED EPHEMERA] 2 SHEETS (VERSO BLANK)

This item is filmed at the reduction ratio checked below/
Ce document est filmé au taux de réduction indiqué ci-dessous.

| | | | | | |
|--------------------------|--------------------------|--------------------------|--------------------------|-------------------------------------|--------------------------|
| 10X | 14X | 18X | 22X | 26X | 30X |
| <input type="checkbox"/> | <input type="checkbox"/> | <input type="checkbox"/> | <input type="checkbox"/> | <input checked="" type="checkbox"/> | <input type="checkbox"/> |
| 12X | 16X | 20X | 24X | 28X | 32X |

The copy filmed here has been reproduced thanks to the generosity of:

Archives of Ontario
Toronto

The images appearing here are the best quality possible considering the condition and legibility of the original copy and in keeping with the filming contract specifications.

Original copies in printed paper covers are filmed beginning with the front cover and ending on the last page with a printed or illustrated impression, or the back cover when appropriate. All other original copies are filmed beginning on the first page with a printed or illustrated impression, and ending on the last page with a printed or illustrated impression.

The last recorded frame on each microfiche sheet contain the symbol \rightarrow (meaning "CONTINUED"), or the symbol ∇ (meaning "END"), whichever applies.

Maps, plates, charts, etc., may be filmed at different reduction ratios. Those too large to be entirely included in one exposure are filmed beginning in the upper left hand corner, left to right and top to bottom, as many frames as required. The following diagrams illustrate the method:

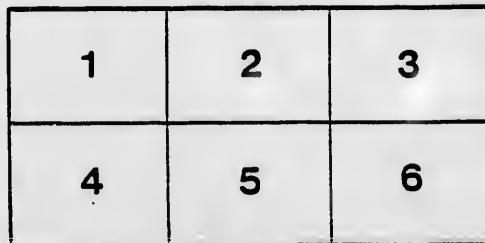
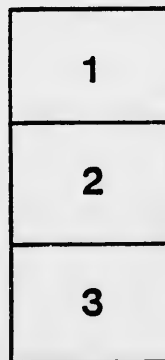
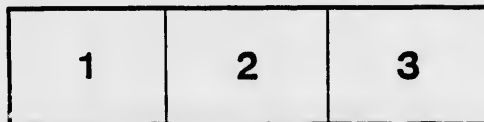

L'exemplaire filmé fut reproduit grâce à la générosité de:

Archives of Ontario
Toronto

Les images suivantes ont été reproduites avec le plus grand soin, compte tenu de la condition et de la netteté de l'exemplaire filmé, et en conformité avec les conditions du contrat de filmage.

Les exemplaires originaux dont la couverture en papier est imprimée sont filmés en commençant par le premier plat et en terminant soit par la dernière page qui comporte une empreinte d'impression ou d'illustration, soit par le second plat, selon le cas. Tous les autres exemplaires originaux sont filmés en commençant par la première page qui comporte une empreinte d'impression ou d'illustration et en terminant par la dernière page qui comporte une telle empreinte.

Un des symboles suivants apparaîtra sur la dernière image de chaque microfiche, selon le cas: le symbole \rightarrow signifie "A SUIVRE", le symbole ∇ signifie "FIN".

Les cartes, planches, tableaux, etc., peuvent être filmés à des taux de réduction différents. Lorsque le document est trop grand pour être reproduit en un seul cliché, il est filmé à partir de l'angle supérieur gauche, de gauche à droite, et de haut en bas, en prenant le nombre d'images nécessaire. Les diagrammes suivants illustrent la méthode.

ails
du
odifier
une
image

rrata
to
pelure,
n à



32X

LIST OF V

FOR THE TOWNSHIP

Sub - Division No. 1.

| Concess. No. | NAME. | Concess ion. | No. of Lot or Part Lot. |
|--------------|--------------------|--------------|-------------------------|
| A | | | |
| 1 | Andrews William | 1 | Npt 18 |
| 2 | Alexander John | 2 | 9 |
| 3 | Andrews William | 2 | Npt 8 |
| 4 | Andrews John | 1 | 6 |
| B | | | |
| 5 | Burke Samuel | 1,2 | S H 25 S H 22 |
| 6 | Bruce Donald junr. | 2 | 21 |
| 7 | Bruce Donald senr. | 2 | 20 |
| 8 | Beavers Samuel | 2 | 13 |
| 9 | Best William | 2 | 12 |
| 10 | Beer John | 1 | 12,18,14,15, sub D. |
| 11 | Buxton Richard | M.C. | p 3 |
| 12 | Beatty Thomas | 4 | 12,13 |
| 13 | Blake Charles | | Mt D 102 pt 5 |
| C | | | |
| 14 | Chisholm Alexander | 2 | W pt 25 |
| 15 | Colwell John | 5,4 | E. Bl E pt 25 |
| 16 | Clarke John | 2 | N H 24 |
| 17 | Clarke David | 1 | N H 25-S H 24 |
| 18 | Clarke John | 1 | 24 |
| 19 | Clarke Alexander | 1 | N H 24 |
| 20 | Castelon John | 1 | 22 |
| 21 | Cook Thomas | 2 | M. 7 |
| 22 | Curwen Henry | 2 | 6 |
| 23 | Curwen James | 2 | W pt 2 |
| 24 | Campbell Alexander | 1 | 2 |
| 25 | Crabb Christopher | 1 | Sub-division Lot 4 |
| | do do | | No. 2,3,4,5,8,9,10, |
| | do do | Bay E 4 | 16,18,17,11,23 |
| 26 | Collins W. John | M.C | pt 3 106,107 |
| 27 | Clark Henry | M C 3 | |
| 28 | Cameron M. C. | M.C | pt 3 |
| 29 | Craig James | M.C | 106,107 |
| 30 | Clifton John | M.C | 106,107 |
| 31 | Clark Collin | M.C | 104 |
| 32 | Chisholm William | 3 | 9 |
| 33 | Campaigne Samuel | 3 | 10 |
| D | | | |
| 34 | Davidson Hugh | 1,2 | 15,20 |
| 35 | Deyer William | 1 | 3 |
| 36 | Doak Henry | 3 | 17 |
| E | | | |
| 37 | Elliott James H. | 3,4 | S pt 25,23 |
| 38 | Elliott Archibald | 4 | 22 |
| 39 | Elliott George | 4 | 21 |
| 40 | Elliott Robert | 3 | 23 |
| 41 | Elliott James | 4 | 25 |
| 42 | Edwards James | M.C | 103 |
| 43 | Edwards William | M.C | 103 |
| 44 | Elliott William | 4 | 15 |
| 45 | Elliott Robert | 4 | 15 |
| 46 | Elliott Robert | 4 | 19 |
| F | | | |
| 47 | Foley Michael | 2 | 17 |
| 48 | Fowler George | 1 | sub 10 1,2 |
| 49 | Fowler James | 1 | sub 16 1,2 |
| 50 | Furse Samuel | 1 | sub 4 19,20,21,23 |
| G | | | |

| Concess. No. | NAME. | Concess ion. | No. of Lot or Part Lot. |
|--------------|-------------------|--------------|--|
| S | | | |
| 121 | Seegmiller Henry | 4 | 24 |
| 122 | Stokes Sanford | 1 | W pt 10 |
| 123 | Smith Frederick | 1 | W pt 15 |
| 124 | Stokes Jacob | 1 | E pt 16 |
| 125 | Swaffield William | 1 | sub-div 10 3,4,5,7, 11,12,13,14,16 s H15 |
| 126 | Shelly Stephen | 1 | 9 |
| 127 | Smith William S. | 1 | 9,8 |
| 128 | Salkeld Isano | 2 | 5 |
| 129 | Salkeld Isaac | 1 | 5 |
| 130 | Salkeld Joseph | 2 | M pt 7 |
| 131 | Salkeld John | 2 | 5 |
| | do do | 1 | sub d41,0,7,24,25,26 |
| 132 | Salkeld John | 2 | 8,4 |
| 133 | Sturdy Thomas | M.C | pt 107 |
| 134 | Sloan Samuel | M.C | 106,107 |
| 135 | Sourby Thomas | 8 | 12,22 |
| | do do | 2 | 12,13 |
| T | | | |
| 136 | Trueman Mr. | M.C | pt 3 |
| W | | | |
| 139 | Wilson William | 2 | W pt 2 |
| 138 | Wells Charles | M.C | pt 3 |
| 139 | Whitley John | M.C | pt 107 |
| 140 | Wilson Joseph | M.C | 106,101 |
| 141 | Woodcock Eobnezer | M.C | 104 |
| Y | | | |
| 142 | Young Richard | 1 | E pt 15 |
| 143 | Young George | 1 | 11 |

Sub - Division No. 2.

| | | | |
|----------|-------------------|-----|------------|
| A | | | |
| 1 | Acheson John | M.C | 29 |
| 2 | Acheson Edward | M.C | 90 |
| 3 | Acheson Robert | M.C | 90 |
| B | | | |
| 4 | Barkwell William | 8 | 17 pt 18 |
| 5 | Bull Henry | Mt | pt 9 |
| C | | | |
| 6 | Cox James | 6,6 | 22,23 |
| 7 | Cox David | 5 | 20 |
| 8 | Cox George senr. | 6 | N pt 21 |
| 9 | Cox George junr. | 6 | 20 |
| 10 | Cox James | 6 | 19 pt 20 |
| 11 | Cox William J. | 5 | 18 |
| 12 | Cox Alexander | 5 | 17 |
| 13 | Cottle Charles | 7 | 14 |
| 14 | Carter Peter W. | 8 | 19 |
| 15 | Counoly William | 7 | 22 S pt 22 |
| | do do | 8 | 22 |
| 16 | Courtice John L. | 7 | 24,23 |
| 17 | Clark John | 6 | 13 |
| 18 | Clark William | 6 | 14 |
| 19 | Collins James C. | 6 | 11 |
| 20 | Chambers Richard | Mt | E pt 18 |
| D | | | |
| 21 | Doxtodder John W. | M.C | 91 |
| 22 | Driver Joseph | M.C | Glebe |
| 23 | Duggan Eilward | M.C | pt 9 |

OF VOTERS

NSHIP OF GODERICH.

No. of Lot or Part Lot.
 pt 16
 pt 15
 pt 16
 sub-div 10 8,4,5,7,
 1,12,13,14,16 s n15
 pt 7
 d 41,6,7,24,25,26
 107
 3,107
 22
 18
 pt 2
 8
 107
 3,101
 pt 15
No. 2.
 pt 18
 9
 23
 pt 21
 pt 20
 S pt 22
 26
 pt 18
 be
 9

| Consec. No. | NAME. | Concess ion. | No. of Lot or Part Lot. |
|-------------|-------------------|----------------|-------------------------|
| 90 | Taylor Alexander | M.C 21,20 | |
| 91 | Taylor Robert | M.C E pt 19,22 | |
| W | | | |
| 92 | Willox James | 5 N pt 23 | |
| 93 | Whitely Thomas | 6 16 | |
| 94 | Wilson Daniel | 5 14,15 | |
| 95 | Whitely William E | 6 15 | |
| 96 | Whitely James | 7 14 | |
| 97 | Whitely Joseph | 7 15 pt 18 | |
| 98 | Whitely John | 7 16 | |
| 99 | Whitely Robert | 4,5 12 pt 12 | |
| 100 | Wilkins Charles | 6 S pt 10 | |
| 101 | Woley Peter | M.C pt 9 | |
| 102 | Walters Charles | M.C 10 | |
| | do do | B E pt 18 | |
| 103 | White John | M.C W pt 17 | |
| 104 | Whitely Andrew | M.C S pt 95,97 | |
| | do do | 7 pt 18 | |
| 105 | Whitely Noble | M.C 88 | |
| 106 | Whitely Thomas | M.C 88 | |

Y

107 Yeo William 7 25
 108 Yenol James 5 11

Sub - Division No. 3.

| Consec. No. | NAME. | Concess ion. | No. of Lot or Part Lot. |
|-------------|--------------------|-------------------|-------------------------|
| A | | | |
| 1 | Allan James | Bay 71,72 | |
| 2 | Alexander Robert | 6 85 | |
| 3 | Anderson James | 5 N pt 28 | |
| 4 | Alexander William | 7 84 | |
| 5 | Alexander John | 8 84 | |
| 6 | Amerson Robert | 8 85 | |
| 7 | Aldsworth William | 2,1 87,87 | |
| 8 | Aldsworth Richard | 2,1 89,89 | |
| B | | | |
| 9 | Beacom James | Bay E pt 17 | |
| 10 | Beacom Robert | Bay 17 | |
| 11 | Beacom Henry | Day W pt 17 | |
| 12 | Beacom John | Bay E 66, M 74,65 | |
| 13 | Beacom Robert | Bay 65 | |
| 14 | Beacom Robert | 5,8 30 pt 88 | |
| 15 | Barnett George | 7 40 | |
| 16 | Blair Samuel | 1 27 | |
| 17 | Blair William | 2,8 26,26 | |
| 18 | Burke James | 2,1,8 30,81,82 | |
| C | | | |
| 19 | Colwell James | 6 81 | |
| 20 | Cox John | 6 pt 26,27 | |
| 21 | Cryderman Charles | 6 pt 26 | |
| 22 | Cox Samuel | 5 26 | |
| 23 | Chisholm Alexander | 4 27 | |
| 24 | Cook Henry | 8 S pt 26,27,28 | |
| 25 | Cantelon Peter | 8 N pt 29 | |
| 26 | Cantelon George | 6 S pt 29 | |
| 27 | Cantelon Samuel | 6 S pt 29 | |
| 28 | Curry John | 7 28 | |
| 29 | Curry Dennis | 7 81,82 | |
| 30 | Curry John | 8 85 | |
| 31 | Curry Patrick | 7 83 | |
| 32 | Curry William | 5 N pt 36 | |
| 33 | Cantelon George | 7 86 | |
| 34 | Cantelon William | Bay S pt 68 | |
| 35 | Cantelon Arthur | 8 80 | |
| 36 | Curry Joseph | 8 87 | |

| Consec. No. | NAME. | Concess ion. | No. of Lot or Part Lot. |
|-------------|-----------------|--------------|-------------------------|
| P | | | |
| 106 | Pratt George | 5 81 | |
| 107 | Phlipps Albert | 7 28,29 | |
| R | | | |
| 108 | Russell Robert | 6 89 | |
| 109 | Rutledge Andrew | 7,8 30,30 | |
| 110 | Russel Robert | 5 N pt 86 | |
| 111 | Rutledge Hall | 4 81 | |
| 112 | Rutledge James | 4 81 | |
| 113 | Richard David | Bay S E 4 | |

| Consec. No. | NAME. | Concess ion. | No. of Lot or Part Lot. |
|-------------|--------------------|--------------|-------------------------|
| S | | | |
| 114 | Simmons Charles | Bay 12 | |
| 115 | Switzer James M. | Bay 69,70 | |
| 116 | Stephens William | 5 pt 84,85 | |
| 117 | Sterling William | 6 84 | |
| 118 | Sterling Alexander | 6 S pt 87 | |
| 119 | Sterling Robert | 8,6 88,87 | |
| 120 | Shaw Charles | 4 89 | |
| 121 | Stirling David | 4 84 | |
| 122 | Stirling William | 4 S pt 82 | |
| 123 | Stirling William | 4 85,82 | |
| 124 | Sterling John | 4 80 | |
| 125 | Stanbury Richard | Bay E pt 8 | |
| 126 | Spikeman Robert | Bay pt 4 | |
| 127 | Stonehouse James | Bay 14,15 | |

| Consec. No. | NAME. | Concess ion. | No. of Lot or Part Lot. |
|-------------|------------------|--------------|-------------------------|
| T | | | |
| 128 | Townsend William | Bay 10 | |
| 129 | Torrance James | 6 29 | |
| | do do | 8 89 pt 88 | |

| Consec. No. | NAME. | Concess ion. | No. of Lot or Part Lot. |
|-------------|-------------------|--------------|-------------------------|
| W | | | |
| 130 | Weston George | 6 89 | |
| 131 | Weston John | 5 85 | |
| 132 | Welsh Thomas | 6 88 | |
| 133 | Weston George | 6 88 | |
| | do do | 5 88,84,87 | |
| 134 | Wakefield William | 5 82 | |
| 135 | Wakefield William | 5 82 | |
| 136 | Woods William | Bay N pt 74 | |
| 137 | Woods John | 3 S pt 40 | |
| 138 | Woods David | 4 88 | |
| 139 | Weston Richard | 8 86 | |
| 140 | Woods Thomas | 8 29 | |
| 141 | Woods John | 8 80 | |
| 142 | Wallis John | 2 28,29 | |
| | do do | 3 85 | |
| 143 | Wilson David | 1 29 | |
| 144 | Wallis James | 1,2 85,85 | |
| 145 | Welsh David senr. | Bay 16 | |
| 146 | Welsh David junr. | Bay 16 | |

| Consec. No. | NAME. | Concess ion. | No. of Lot or Part Lot. |
|-------------|-------------|--------------|-------------------------|
| Y | | | |
| 147 | Young James | 4 26,28 | |

LIST OF FOR THE TOWNSHIP

Sub - Division No. 4.

| Conces- No. | NAME. | Conces- ion | No. of Lot or Part Lot |
|-------------|-------------------|-------------|------------------------|
| A | | | |
| 1 | Acheson Robert | 14 | 81 |
| 2 | Anderson John | B.C | 59 |
| 3 | Anderson Robert | B.C | W pt 28 |
| 4 | Allen John | Bay | 30 |
| B | | | |
| 3 | Bailey John | 15 | 83,84 |
| 6 | Butler William | 16 | 85 |
| 7 | Beasley John | B.C | E pt 57 |
| 8 | Beacom David | Bay | W pt 18 |
| 9 | Beacom Robert | Bay | W pt 18 |
| 10 | Blair William | 10 | 42 |
| C | | | |
| 11 | Connell William | 13,14 | 85 W 85 |
| 12 | Churchill John | 14 | 84 |
| 13 | Churchill Joseph | 14 | 83 |
| 14 | Cook Joseph | 13 | 81 |
| 15 | Cook William | 13 | 81 |
| 16 | Cook Robert senr. | H.R | 8 |
| 17 | Cole Henry | H.R | E pt 7 W pt 6 |
| 18 | Cole Henry Dr. | H.R | E pt 7 W pt 6 |
| 19 | Craig William | 14 | N pt 53,54 |
| | do do | Bay | E pt 37 |
| 20 | Craig Henry senr. | B.C | 44 |
| 21 | Craig William | Bay | 51 |
| 22 | Cooper Robert | Bay | S pt 20 |
| 23 | Cowan John | Bay | W pt 24 |
| 24 | Cook Thomas | Bay | E pt 24 |
| 25 | Cole Peter senr. | Bay | S pt 62 |
| 26 | Cole Peter junr. | Bay | N pt 62 |
| 27 | Cluff John | Bay | E pt 18 |
| 28 | Cluff Robert | Bay | 18 |
| 29 | Connell James | 11,12,13 | 85,85,85 |
| 30 | Churchill James | 11 | 83 |
| 31 | Cokely William | 12 | 82 |
| 32 | Cantelon Williams | 11 | S pt 82 |
| 33 | Cokely William | 11,12 | 81,80 |
| 34 | Cantelon Williams | 10 | 27 |
| 35 | Calbeck John | H.R | 88 |
| 36 | Cook David | 9,10 | E pt 26 S pt 27 |
| 37 | Cook John | 9 | 80 |
| 38 | Cook Peter | 10,9 | 80,81 |
| 39 | Cantelon David | 10 | 82 |
| 40 | Cantelon Adam | 9 | 84 |
| 41 | Cook Henry | 10 | 85 |
| 42 | Churchill Asthur | 9,10 | 86,86 |
| 43 | Cook Adam | 9 | 83 pt 89 |
| 44 | Carter Thomas | 9 | S pt 37 |
| 45 | Cole William | 10,13 | 89 pt 85 |
| 46 | Cole Peter | 10 | S pt 37 |
| 47 | Cook Henry | 10,9 | 89 S pt 89 |
| 48 | Cooper Thomas | 2 | N pt 40 |
| | do do | Bay | sub of 4 pt 34 |
| 49 | Cunningham John | H.E | S pt 7 |
| D | | | |
| 50 | Dodsworth Walton | 16 | N pt 20,54 |
| 51 | Deeves Stephen | 13 | 87 |
| 52 | Deeves John junr. | 13 | S pt 86 |
| 53 | Deeves John senr. | 13 | N pt 86 |
| 54 | Divine Thomas | H.R | W pt 7 |
| 55 | Dike Thomas | 15 | 86 |

| Conces- No. | NAME. |
|-------------|---------------------|
| 118 | Plewes John |
| 119 | Pardue Thomas |
| 120 | Pardue Henry |
| 121 | Pratt James |
| 122 | Purdy Hiram |
| 123 | Pearson John |
| 124 | Proctor Joseph |
| R | |
| 125 | Ribinson William |
| 126 | Rowden James |
| 127 | Rumball Ebenezer |
| 128 | Racy Robert M. |
| 129 | Robinson James |
| 130 | Rutledge William |
| 131 | Reed William |
| 132 | Reed Benjamin |
| 133 | Reed Thomas |
| 134 | Rathwell William |
| 135 | Rathwell John |
| 136 | Rathwell John |
| 137 | Rathwell Edward |
| 138 | Rathwell Samuel |
| 139 | Richardson James |
| 140 | Reed William H. |
| S | |
| 141 | Steepe William |
| 142 | Sheppard Jacob |
| 143 | Sheppard Thomas |
| 144 | Sheppard John |
| 145 | Stanley Edward |
| 146 | Sheppard Mathew |
| 147 | Skimmings William J |
| 148 | Steepe Peter |
| 149 | Stanley George |
| 150 | Stanley William |
| 151 | Sheppard John |
| 152 | Sheppard William |
| 153 | Sparling Joseph H. |
| 154 | Sparling Joseph H. |
| 155 | Sheppard James |
| 156 | Sheppard George |
| 157 | Smeltzer John |
| 158 | Steepe Henry |
| 159 | Steepe James |
| 160 | Sheppard George |
| T | |
| 161 | Thompson George |
| 162 | Towers Peter |
| 163 | Taylor Alexander |
| 164 | Trick Thomas |
| 165 | Tuner William |
| 166 | Thompson John |
| W | |
| 167 | Wier William |
| 168 | Wier John |
| 169 | Wheatley Joseph |
| 170 | Wigginton John |
| 171 | Wigginton Thomas |
| 172 | Walker James |
| 173 | Wise William |
| | do do |
| 174 | Wise Henry |
| Y | |

OF VOTERS

WNSHIP OF GODERICH.

| Contee, No. | NAME. | Concess and en. | No. of Lot or Part Lot. |
|-------------|----------------|-----------------|-------------------------|
| 118 | Plewes John | 16,18 | pt 86 E 45 |
| 119 | Pardus Thomas | B.C | 87 |
| 120 | Pardus Henry | B.C | 85 |
| 121 | Pratt James | B.C | 60 |
| 122 | Purdy Hiram | Bay | N pt 21 |
| 123 | Pearson John | 9 | 87 |
| 124 | Proctor Joseph | 9 | 26,27 |

R

| | | | |
|-----|------------------|-----|------------------|
| 125 | Ribinson William | H.R | 8 |
| 126 | Rowden James | 18 | 34 |
| 127 | Rumball Ebenezer | 13 | 38 |
| 128 | Racy Robert M. | Bay | 49 |
| 129 | Robinson James | B.C | S pt 45 |
| 130 | Rutledge William | Bay | 84 |
| 131 | Reed William | B.C | E pt 20 |
| 132 | Reed Benjamin | B.C | E pt 20 |
| 133 | Reed Thomas | Bay | W pt 22 |
| 134 | Rathwell William | Bay | E pt 25, W pt 28 |
| 135 | Rathwell John | Bay | W pt 25 S pt 28 |
| 136 | Rathwell John | Bay | S pt 28 |
| 137 | Rathwell Edward | Bay | 26,27 |
| 138 | Rathwell Samuel | Bay | S pt 25 |
| 139 | Richardson James | 12 | 83 |
| 140 | Reed William H. | 9 | 29 |

S

| | | | |
|-----|----------------------|-------|-----------------|
| 141 | Steep William | H.R | E pt 6 |
| 142 | Sheppard Jacob | B.C | 60 |
| 143 | Sheppard Thomas | Bay | W pt 23 |
| 144 | Sheppard John | Bay | E pt 23 |
| 145 | Stanley Edward | Bay | 81 |
| 146 | Sheppard Mathew | Bay | 61 |
| 147 | Skimmings William J. | 11 | 88 |
| 148 | Steep Peter | 12 | 35 |
| 149 | Stanley George | 11 | N pt 30 |
| 150 | Stanley William | 11 | S pt 30 |
| 151 | Sheppard John | 11 | 28 |
| 152 | Sheppard William | 11 | 29 |
| 153 | Sparling Joseph | 10 | N pt 27 |
| 154 | Sparling Joseph H. | 9 | N pt 28 |
| 155 | Sheppard James | 9,12 | 32 pt 30 |
| 156 | Sheppard George | 9 | 33 |
| 157 | Smeltzer John | 10 | S pt 36 N pt 37 |
| 158 | Steep Henry | 10,11 | 40,40 |
| 159 | Steep James | 9 | S pt 40 |
| 160 | Sheppard George | 10 | 42 |

T

| | | | |
|-----|------------------|-----|---------|
| 161 | Thompson George | H.R | N pt 9 |
| 162 | Towers Peter | Bay | N pt 48 |
| 163 | Taylor Alexander | Bay | E pt 87 |
| 164 | Trick Thomas | Bay | 39,55 |
| 165 | Tuner William | Bay | 29 |
| 166 | Thompson John | Bay | 64 |

W

| | | | |
|-----|------------------|-------|------------|
| 167 | Wier William | 15 | 34 |
| 168 | Wier John | 15 | 38 |
| 169 | Wheatley Joseph | 16 | 36 |
| 170 | Wigginton John | B.C | S pt 58,54 |
| 171 | Wigginton Thomas | B.C | 40 |
| 172 | Walker James | 12 | 29 |
| 173 | Wise William | 11,12 | 40,42 |
| | do | Bay | E pt 41,41 |
| | do | Bay | W pt 58 |

Y

| Concess, No. | NAME. | Concess and en. | No. of Lot or Part Lot. |
|--------------|-------------------|-----------------|-------------------------|
| J | | | |
| 50 | Johnston James | 15 | pt 21 |
| 54 | Jenkins Roland | 16 | 25,26 |
| | do | H.R | N pt 21 |
| 55 | Jervis William | Mt | 81 |
| 56 | Jordon Edward | 12 | E pt 81 |
| 57 | Jervis William H. | H.R | N E 15 |
| 58 | Jenkins Thomas | H.R | 18,19 |
| 59 | Jenkins William | H.R | 18,19 |

L

| | | | |
|----|-------------------|-----|----------|
| 60 | Lovett Charles | 17 | 13 |
| 61 | Lovett John | 17 | 13 |
| 62 | Lovett Charles | 17 | 9 |
| 63 | Lawson Anthony | M.C | 57 |
| 64 | Lawson William | M.C | 57 |
| 65 | Lawson John | M.C | 61 |
| 66 | Leithwait James | M.C | 48 |
| 67 | Leithwait William | Mt | 15 47,20 |
| 68 | Lobb George | M.C | 76 |
| 69 | Lowry Samuel | 16 | 22 |
| 70 | Lindsay James H. | H.R | N pt 20 |

M

| | | | |
|----|----------------------|-----|----------|
| 71 | Mason Robert | 17 | 23 |
| 72 | Mason William | 17 | 23 |
| 73 | Miller Robert | 17 | 20 |
| 74 | Miller William | 17 | 20 |
| 75 | Mair James | M.C | 55 |
| 76 | Mair William | M.C | 58 |
| 77 | Moore Lawson | M.C | 59,60 |
| 78 | Murphy Henry | 16 | 19 |
| 79 | Morley Henry | M.C | 41 |
| 80 | Murphy William | 15 | 22 |
| 81 | Murphy Richard | 15 | 28 |
| 82 | Moore Robert W. | H.R | 21 |
| 83 | Miller Jacob | 11 | 29 |
| 84 | Murch William | H.R | S pt 83 |
| 85 | Mellwane Thomas | 17 | 17 |
| 86 | Mellwane Robert | 17 | 18 |
| 87 | Mellwane Thomas | 17 | W pt 16 |
| 88 | McCartney George | 16 | 12 |
| 89 | McBrine William | 16 | 15 |
| 90 | McBrine Thomas | 16 | 15 |
| 91 | McAllister Archibald | H.R | 22 |
| 92 | McCartney John | M.C | 40,79,80 |

N

| | | | |
|----|--------------------|-------------|---------|
| 93 | Nesbitt Absolom | 16,15,16,18 | |
| 94 | Nesbit James | 15 | pt 17 |
| 95 | Nesbit Christopher | 15,16,17,16 | S pt 17 |

O

| | | | |
|----|--------------|-----|----|
| 96 | Oakes George | M.C | 50 |
|----|--------------|-----|----|

P

| | | | |
|-----|---------------------|-----|------------|
| 97 | Plummer Stewart | 15 | 21 N pt 25 |
| 98 | Parker John | H.R | pt 21 |
| 99 | Parker Thomas senr. | H.R | 16 |
| 100 | Proctor Robert | M.C | 83 |
| 101 | Proctor William | M.C | 83 |
| 102 | Proctor Joseph | H.R | W pt 15 |

R

| | | | |
|-----|-------------------|-----|----------|
| 103 | Rapsen Isaac | M.C | 68 |
| 104 | Rudd John | M.C | 68,70,71 |
| 105 | Richardson Robert | 16 | 21 |

| | | | |
|----------|---------------------|-----|------------------------------------|
| 47 | Foley Michael | 2 | 17 |
| 48 | Fowler George | 1 | sub 10 1,2 |
| 49 | Fowler James | 1 | sub 10 1,2 |
| 50 | Furse Samuel | 1 | sub 4 19,20,21,23 |
| G | | | |
| 51 | Gordon John | 1 | 23 |
| 52 | Gordon William | 1 | 23 |
| 53 | Gerrard Alexander | 2 | 11 |
| 54 | Gordon Robert | M.C | pt 106 pt 107 |
| 55 | Gordon Murdo C. | 3 | 16 |
| 56 | Gordon William | 3 | 16 |
| H | | | |
| 57 | Hewet George | 1 | 17 |
| 58 | Harris John | 2 | 11 |
| 59 | Henth Henry | 2 | 3,4 |
| 60 | Hays B. | 1 | W pt 2 |
| 61 | Hilliard William | M.C | N pt 3 |
| 62 | Hare Joseph | B.M | N W 6, M 6 pt 4 |
| 63 | Hunter John | M.C | W pt 6 |
| 64 | Hincks Harvey | 4,8 | 10,11,11 |
| 65 | Hawley Richard | M.C | 7 pt 8 |
| I | | | |
| 66 | Inglis John | M.C | pt 3 |
| 67 | Inglis William | M.C | pt 3 |
| J | | | |
| 68 | Johnston John | 3 | 21 |
| 69 | Johnston Samuel | 2 | 22 |
| 70 | Johnston Thomas | 2 | S H 14 |
| 71 | Johnston Henry | 2 | 14 |
| 72 | Johnston George | 3 | N pt 14 |
| 73 | Johnston Robert | 1 | 13 |
| 74 | Jenkins William | 1 | 12 |
| 75 | Johnston James | 1 | 7 |
| 76 | Johnston Hugh | 4 | 14 |
| 77 | Johnston Robert | 4 | S pt 20 |
| K | | | |
| 78 | Kirkpatrick John | 1 | sub-D lot 10 No. 8 |
| 79 | Kedzie Francis | 1 | sub 10 Nos. 9,10 |
| 80 | King Isaac H. | M. | pt 3 |
| L | | | |
| 81 | Lindsay David | 3 | 24 |
| 82 | Lindsay Christopher | 3 | 24 |
| 83 | Lindsay Nixon | 2 | 23 |
| M | | | |
| 84 | Maywood Alexander | 1 | 21 |
| 85 | Middleton John | M.C | pt 3 |
| 86 | Munro James | M.C | pt 3 |
| 87 | Mosley John | M.C | N pt 6 and Taxable Income \$500 |
| 88 | McLean Edward | 3 | N pt 25,28 |
| 89 | McLean Thomas | 3 | 27 |
| 90 | McLean William | 2 | 27 |
| 91 | McKay James | 1 | 21 |
| 92 | McBrine David | 1,2 | 18 S H 21 |
| 93 | Mollwain Johnston | 2 | 18 |
| 94 | Mollwain George | 2 | 16 |
| 95 | Mollwain Robert | 1 | E pt 13 |
| 96 | McLean A. P. | M.C | pt 3 |
| 97 | McAvoy Owen | M.C | pt 3 |
| 98 | McIntosh John | 4 | 8 |
| 99 | McIntosh Charles | B. | N pt 6 |
| 100 | McIntosh James | 4 | 9 |
| 101 | McLuskey Joseph | 3 | 14 |
| 102 | McMath William | 4 | 16 |
| 103 | McMath James | 4 | 16 |
| 104 | McKee Thomas | 4 | 17 |
| 105 | McDonald William | 3 | 19,20 |
| 106 | McIlwain James | 4 | 18 |
| 107 | McQueen Hugh | 1 | 11 |
| N | | | |
| 108 | Naffel Charles | I | 19 |
| 109 | Newton Horace | 3 | 19,20 |
| 110 | Newton Charles | 3 | 19,20 |
| O | | | |
| 111 | Orr Robert | 3 | S pt 3 |
| P | | | |
| 112 | Pratt George | 4 | N pt 25 |
| 113 | Parsons George | 1 | 22 |
| 114 | Peacock James | 1 | 14 |
| 115 | Polley A. M. | M.C | pt 3 |
| | do do | 3 | 75,6 |
| 116 | Porter James | 4 | 7 |
| | do do | 3 | pt 8,7 |
| 117 | Porter John | 3 | 16 N pt 19 |
| R | | | |
| 118 | Robinson William | 3 | 13 |
| 119 | Ross James | 3 | 15 |
| 120 | Ross George | 3 | 15 |

| | | | |
|----------|--------------------------|-----|---------------|
| 19 | Collins James C. | 6 | 11 |
| 20 | Chambers Richard | Mt | E pt 18 |
| D | | | |
| 21 | Dextodder John W. | M.C | 91 |
| 22 | Driver Joseph | M.C | Glebe |
| 23 | Duggan Edward | M.C | pt 9 |
| E | | | |
| 24 | Edward William | 5 | 16 |
| 25 | Edward George | B | pt 7,8 |
| F | | | |
| G | | | |
| 26 | Findlay William | 6 | 13 |
| G | | | |
| 27 | Gale Alfred | 8 | 18 |
| 28 | Gardiner John | 3 | 24,25 |
| 29 | Ginn Thomas | M.C | 11,12,18,19 |
| 30 | Gordon Samuel | M.C | 24 |
| H | | | |
| 31 | Hamilton Alexander | 5,3 | 24,39 |
| 32 | Hillock Francis | 5 | 19 |
| 33 | Henderson William | 6 | 12 |
| 34 | Henderson John | 6 | 12 |
| 35 | Hodge David B. | 5 | 9,10 |
| | do do | 6 | pt 10 |
| 36 | Hick William | M.C | 99 |
| 37 | Holmes John | M.C | 93 |
| 38 | Hay James | Mt | 26 |
| 39 | Hick Walter | M.C | 99 |
| J | | | |
| 40 | Johnston James | M.C | S pt 9 |
| L | | | |
| 41 | Lamprey William | M.C | 100 S pt 10 |
| M | | | |
| 42 | Mairs James | 7 | 21 |
| 43 | Miller Robert | 8 | 23 |
| 44 | Montgomery Alexander | 5 | N pt 9 |
| 45 | Montgomery Alexander T | 5 | N pt 9 |
| 46 | Mountcastle Lindsay H. | 5 | 8 |
| 47 | McDougill Stewart | 6 | 24 |
| 48 | McDougill Alexander | 6 | 25 |
| 49 | McDougill Archibald | 5 | 25 |
| 50 | McRae Rory | 8 | 18 |
| 51 | McGregor Charles | 7 | pt 24 |
| 52 | McCabe William | M.C | 15,16 E pt 17 |
| 53 | McCulloch Robert | Mt | N pt 96 |
| 54 | McCulloch James | Mt | 23 |
| 55 | McCulloch Simon | Mt | S pt 96 |
| 56 | McLeod Robert | M.C | 89 |
| N | | | |
| 57 | Nairn David | 6,5 | S 21,20 |
| O | | | |
| 58 | O'Grady John | B | 8,9 |
| P | | | |
| 59 | Patton David | 7 | 17 |
| 60 | Phipps Stilwell | 8 | 18 |
| 61 | Phipps George | M.C | 91 |
| 62 | Patton James | 7 | 18 |
| 63 | Phipps William | 8 | 21 |
| 64 | Porter John | B | pt 10,12,13 |
| 65 | Parker Richard | B | pt 4 |
| 66 | Papst Samuel | B | 14,15,16,17 |
| 67 | Purvis David A. | M.C | 94 |
| 68 | Papst George | M.C | 25 |
| 69 | Papst William | M.C | 25 |
| R | | | |
| 70 | Ross John | 6 | N pt 13 |
| 71 | Rogers David | D | pt 10,11,13 |
| 72 | Rutledge Joseph | M.C | 92,27 |
| S | | | |
| 73 | Sturdy John | 7 | 19 |
| 74 | Sturdy John junr. | 7 | 20 |
| 75 | Sturdy George | 8 | 20 |
| 76 | Sturdy John | 8 | 21 |
| 77 | Stewart C. senr. | 6 | S pt 10 |
| 78 | Slattery Thomas | M.C | 13 |
| 79 | Scott Adam | M.C | 98 |
| 80 | Scott George W. | M.C | 98 |
| 81 | Shaw Joseph | M.C | 28 |
| 82 | Sturdy Samuel | M.C | 30 |
| 83 | Sturdy Hugh | M.C | 31 |
| 84 | Sturdy Hugh | M.C | 31 |
| T | | | |
| 85 | Tichbourne Henry | 5 | 21 |
| 86 | Tichbourne William | 5 | 22 |
| 87 | Tichbourne James | 6 | 18 |
| 88 | Tichbourne William junr. | 6 | 17 |
| 89 | Tichbourne William senr. | 6 | 17 |

18
 29 Curry Dennis 7 81,32
 30 Curry John 8 83
 31 Curry Patrick 7 83
 32 Curry William 5 N pt 86
 33 Cantelon George 7 36
 34 Cantelon William Bay 3 pt 63
 35 Cantelon Arthur 8 86
 36 Curry Joseph 8 87
 37 Curry Adam 8 87
 38 Cox John 1,2 88,88
 39 Cleve Samuel Bay 4
 40 Cleve Paul Bay 4

D

41 Douglas John 5 88
 42 Douchoe John 6 82
 43 Dembo John 7 30
 44 Davis William 8 41

E

45 Elliott James 5 81
 46 Elliott John 5,8 29,89
 47 Elliott Thomas 5 29
 48 Elliott Thomas 8 80
 49 Elliott Anthony 8 81
 50 Elliott James 8 81
 51 Elliott Robert 8 32
 52 Elliott John 8 84
 53 Elliott Thomas 8 84
 54 Elliott William 4,8 29,89
 55 Elliott Thomas 2 84
 56 Eagleson John Bay 7

F

57 Fraser John Bay 75
 58 Fraser Donald Bay 75

G

59 Green George Bay 67W pt 68
 60 Gallagher James 7 87
 61 Gallagher John 7 87
 62 Govenlock John Bay 5
 63 Gardiner R. H. Bay sub-tiv 4 Nos. 26,
 28,29,30,25,101,78

H

64 Hanecck Samuel Bay 11
 65 Hendry James 6 N pt 26
 66 Hudie William 7 88,85
 67 Hudie James 7 89
 68 Hanley George 8 89,40
 do do Bay 77 pt 74
 69 Harrison John 4 Bay 87 H pt 78
 70 Hastings George 4 86
 71 Hastings Henry 4 86
 72 Hastings John 4 86
 73 Harrison Thomas 4 Bay 85 E pt 78
 74 Hall William 1,2 41 H pt 41
 do do Bay 78,79

J

75 Jowett Thomas Bay 68,8,9 pt of 4 No.14
 76 Jackson Alexander 1,2 40,40

L

77 Lindsay James Bay 6

M

12,18
 16,17
 78 Moran William 5 89
 79 Morris John 7 27
 80 Marks Thomas 1,2 S pt 40 S pt 40
 81 Marks Robert 2 E pt 41
 82 Murray Angus Bay W pt 8
 83 Meyer H. W. O Bay 2
 84 Middleton Charles Bay 1 pt 2 Taxable In-
 come \$300
 85 McGregor James 6 40
 86 McGregor Charles Bay 8 pt 8
 87 McLennan John 5 N 87,86
 88 McGuire Andrew 6 86
 89 McDermitt Henry 6 88
 90 McDonald John 6,8 80,88
 91 McDonald John 6 28
 92 McPhail Archibald 6 26,27
 93 McDonald William 5 27
 94 McDonald James 8 N pt 40
 95 McDougill John 8 26,27
 96 McNeilly David 8 83
 97 McNeilly Samuel 8 83
 98 McKenzie John J. 2 NH 83
 99 McLeod Daniel Bay N pt 8
 100 McDonald James Bay pt 5
 101 McAuley Norman Bay pt 8

N

102 Naffel John 2,8 81,81
 103 Naffel John T. 1,2,3 81 pt 82 pt 82
 104 Naffel Thomas O. 2,8 pt 82,83 pt 82
 105 Naffel Daniel 1 83,84

| | | |
|----------|-----------------------|---------------------------|
| 49 | Cunningham John | H.R S pt 7 |
| D | | |
| 50 | Dodsworth Walter | 18 N pt 20, 24 |
| 51 | Deeves Stephen | 18 37 |
| 52 | Deeves John junr. | 18 S pt 36 |
| 53 | Deeves John senr. | 18 N pt 36 |
| 54 | Divine Thomas | H.R W pt 7 |
| 55 | Dike Thomas | 16 36 |
| 56 | Dike Henry | 15 36 |
| 57 | Dimpsey John | 10 28 |
| 58 | Dimpsey William | 12 36 |
| 59 | Dimpsey John | 11 36 |
| E | | |
| 60 | Elliott Gabriel | Bay 36, 32, 32, 33 |
| 61 | Elliott John | Bay E pt 22 |
| 62 | Elliott John | Bay 45, W pt 51 |
| 63 | Evans Henry B. | H.R 8 |
| F | | |
| 64 | Fisher A. S. | 16 34 |
| 65 | Fair James | 16 36 pt 35 |
| 66 | Fulton George | Bay 46 |
| 67 | Fulton George | Bay N W pt 48, 47, 47, 48 |
| 68 | Fox William | Bay E pt 42 |
| 69 | Foster Charles | 10 38 |
| G | | |
| 70 | Gordon James | 15 35 |
| 71 | Grant Archibald | 11 36 |
| 72 | Graham George | 11, 12 S pt 37, 37 |
| 73 | Graham James | 11, 12 N pt 37, 37 |
| 74 | Gordon Thomas | 12 S pt 31 |
| H | | |
| 75 | Holmes Joan | H.R 4 |
| 76 | Henry Charles | 14 32 |
| 77 | Henry James | 14 32 |
| 78 | Horton John | H.R S pt 10 |
| 79 | Henry Robert | Bay W pt 57 |
| 80 | Hesbison William | Bay 53 |
| | do do | 11 39 |
| 81 | Hicks William | 11, 12 S pt 34 S pt 34 |
| 82 | Holland Joseph | 11, 12 N pt 34 N pt 34 |
| 83 | Henry George | 12 29 |
| I | | |
| 84 | Izzard Joseph | 14 37 |
| J | | |
| 85 | Jenkins John | 14 35 E pt 35 |
| 86 | Jenkins William | 14 35 E pt 35 |
| 87 | Johnston John | Bay 48 |
| 88 | Juniar Hector | Bay 37, 38 |
| 89 | Johnston Charles | Bay S pt 21 |
| 90 | Jenkins William | 11 26, 27 |
| K | | |
| 91 | Kennedy Archibald | H.R pt 12 No. 9 |
| 92 | Knox Arthur | H.R pt 12 No. 9 |
| 93 | Kake Edwin C. | 10 31 |
| 94 | Kennedy Laughlin | Bay N pt 45 |
| 95 | Kelly Edward | H.R pt 12 |
| L | | |
| 96 | Lavin Thomas | 10 33 |
| M | | |
| 97 | May Albert | H.R 5 |
| 98 | May William | H.R 5 |
| 99 | Middleton George | 12 41, 42, 43, 44, 45, 45 |
| | do do | Bay 36 |
| 100 | Miller John | Bay E pt 20 |
| 101 | Marshall Edward | Bay S pt 19 |
| 102 | Marshall John | Bay W pt 19 pt 20 |
| 103 | Marshall Jacob | Bay W pt 19 pt 20 |
| 104 | Molvin John | 12 38 |
| 105 | Miller George | 10 34 |
| 106 | Miller Jacob | 10 pt 33 |
| 107 | Middleton John | 9, 10 41, 41 |
| | do do | Bay N pt 33, 33, W 55 |
| 108 | Marshall Robert | B.C 52 |
| 109 | McMillan John | Bay 52 |
| 110 | McGlaughlin George | Bay S pt 42 |
| 111 | McCurdy James | 11 N pt 37 |
| 112 | McClennan William | 9 pt 35 |
| O | | |
| 113 | Osbaldstone Alexander | H.R N pt 10 W pt 20 |
| 114 | Oster Sylvester | 5 33 |
| P | | |
| 115 | Phillips Robert | 14 37 |
| 116 | Peckard Thomas C. | H.R pt 12 No. 8 |
| | do do | 11 26, 27 |
| 117 | Pennybaker John | 15 N pt 33 |

| | | |
|----------|--------------------|------------|
| 168 | Wier John | 15 38 |
| 169 | Wheatley Joseph | 16 36 |
| 170 | Wigginton John | B.C S pt |
| 171 | Wigginton Thomas | B.C 40 |
| 172 | Walker James | 12 29 |
| 173 | Wise William | 11, 12 40, |
| | do do | Bay E pt |
| 174 | Wise Henry | Bay W |
| Y | | |
| 175 | Young Henry | 10 31 |
| 176 | Young William jun. | 9 S pt |

Sub-Division

| Concess No. | NAME | Concess Ion. |
|-------------|---------------------|--------------|
| A | | |
| 1 | Andrews Silas | 17 S pt |
| 2 | Archer Samuel | 17 24 |
| 3 | Arolier John | 17 21 |
| 4 | Armstrong John | 17 18 |
| 5 | Armstrong George | 17 13 |
| 6 | Antiknap James | M.C 35 |
| | do do | H.R Spt |
| B | | |
| 7 | Butts Josiah | 17 19 |
| 8 | Baker James | 16 13 |
| 9 | Baker William | M.O 67 |
| 10 | Baker Richard | 15 24 |
| 11 | Baker Henry | M.O 72, V |
| 12 | Burns David | 16 18 |
| 13 | Burns George | 16 18 |
| 14 | Barr David | 15 19 |
| 15 | Barr George | 15 19 |
| 16 | Burns David | M.O S pt |
| 17 | Baker Robert | M.C N E |
| | do do | M.C 43 |
| 18 | Badour Charles | M.C S pt |
| 19 | Badour Frank | M.C 42 |
| 20 | Baker William | M.C E pt |
| C | | |
| 21 | Cokely John | 17 26 |
| 22 | Cokely Joseph | 17 S pt |
| 23 | Cook Robert | M.C 73 |
| 24 | Churchill Thomas | 16 24 S |
| 25 | Cottle Thomas | 14 25 |
| 26 | Cole Henry senr. | H.R 18, 18 |
| 27 | Calbeck John | H.R E pt |
| D | | |
| 28 | Disney Keppel | 14 241, |
| 29 | Disney Charles | M.C 36 |
| 30 | Disney Henry | M.C 37 |
| 31 | Docking Richard | H.R pt 10 |
| E | | |
| 32 | Evans John H. senr. | M.C N W |
| 33 | Elford Henry | H.R 13, 14 |
| 34 | Evans Henry B. | H.R 17 |
| F | | |
| 35 | Foster Thomas | H.R E pt |
| 36 | Ford Thomas | M.C 84 |
| 37 | Ford William | M.C pt 86 |
| 38 | Fares Robert junr. | 9 22 |
| 39 | Ford Henry | Mt pt 86 |
| | do do | 9 W 2 |
| G | | |
| 40 | Gorrell Alexander | 17 S pt |
| 41 | Gorrell James | 17 S pt |
| 42 | Gorrell John | M.C 51 |
| 43 | Grigg Joseph | 16 N pt |
| H | | |
| 44 | Hall Hugh | 17 E pt |
| 45 | Hardy John | 17 15 |
| 46 | Hill Joshua W. | 16 14 |
| 47 | Halstead David | M.O 39 |
| 48 | Halstead Stephen | M.C pt 39 |
| 49 | Holmes John | M.T 35 |
| 50 | Holmes Robert John | M.T 35 |
| 51 | Holmes Samuel | Mt 34 |
| 52 | Holmes Joseph | 9 23 |

Wier John 15 88
 Wheatley Joseph 16 86
 Wigginton John B.C S pt 58,54
 Wigginton Thomas B.C 40
 Walker James 12 29
 Wise William 11,12 40,42
 do do Bay E pt 41,41
 Wise Henry Bay W pt 56

Y

Young Henry 10 81
 Young William jun. 9 S pt 85

b - Division No. 5.

NAME. Concess ion. No. of Lots Part Lot

A

Andrews Silas 17 S pt 28
 Archer Samuel 17 24
 Archer John 17 21
 Armstrong John 17 18
 Armstrong George 17 18
 Antiknap James M.C 86
 do do H.R Spt 12

B

Batts Josiah 17 19
 Baker James 16 18
 Baker William M.C 67
 Baker Richard 15 24
 Baker Henry M.C 72, W pt 78
 Burns David 16 18
 Burns George 16 18
 Barr David 15 19
 Barr George 15 19
 Burns David M.C S pt 46 N W 49
 Baker Robert M.C N E 46
 do do M.C 48
 Balour Charles M.C S pt 77,77
 Balour Frank M.C 42
 Baker William M.C E pt 72,73

C

Cokely John 17 26
 Cokely Joseph 17 S pt 28
 Cook Robert M.C 78
 Churchill Thomas 16 24 S pt 28
 Cottle Thomas 14 25
 Cole Henry senr. H.R 18,19
 Calbeck John H.R E pt 11,12

D

Denney Keppel 14 241,28
 Denney Charles M.C 86
 Denney Henry M.C 87
 Docking Richard H.R pt 10 Nos. 17,8

E

Evans John H. senr. M.C N W 46,46,74
 Eford Henry H.R 18,14
 Evans Henry B. H.R 17

F

Foster Thomas H.R E pt 14
 Ford Thomas M.C 84
 Ford Williams M.C pt 86,85,87
 Fares Robert junr. 9 23
 Ford Henry Mt pt 86
 do do 9 W 24,25

G

Gorrell Alexander 17 S pt 11
 Gorrel James 17 S pt 11
 Gorrel John M.C 51
 Grigg Joseph 16 N pt 28

H

Hall Hugh 17 E pt 16
 Hardy John 17 15
 Hill Joshua W. 16 14
 Halstead David M.C 89
 Halstead Stephen M.C pt 89,89
 Holmes John M.T 85
 Holmes Robert John M.T 85
 Holmes Samuel Mt 84
 Holmes Joseph 9 28

98 Parker John H.R pt 21
 99 Potter Thomas senr. H.R 76
 100 Proctor Robert M.C 88
 101 Proctor William M.C 83
 102 Proctor Joseph H.R W pt 18

R

103 Rapson Isaac M.C 68
 104 Rudd John M.C 68,70,71
 105 Richardson Robert 16 21
 106 Reveale Louis M.C S pt 76
 107 Rumball Samuel 16 25
 108 Rumball Ebenezer H.R S pt 9
 109 Rye Richard H.R W pt 19
 110 Rye Joseph H.R N pt 19

S

111 Sheppard John M.C 68
 112 Sprong Fitzallen M.C 62
 118 Sheppard John M.C 62
 do do 16 17
 114 Shane William 46 22
 115 Swan William H.R N pt 21

T

116 Tiplady William 17 N pt 25
 117 Tibbutt Waldgate M.C 49,82
 118 Thompson Robert 16 20
 119 Tibbutt Frederick 14 22
 120 Tibbutt Christopher 14 21
 121 Tallow George 9 28

W

122 Wade William 17 N pt 26,27
 128 Whately William H. 17 14
 124 Watkins Henry 17 N pt 11
 125 Watkins James 17 N pt 11
 126 Watkins Joseph 17 10
 127 Wright John 17 8
 128 Ward John M.C 53,54,65,66
 129 Whitehead Joseph M.C 64
 180 Williams Charles senr. M.C 44
 181 Williams Charles W. junr. M.C 75
 182 Whittingham Arthur 9 21
 188 Whittingham Francis 9 21



I, James Patton, Clerk of the Municipality of the Township of Goderich, in the County of Huron, do certify that the foregoing list is a correct list of all persons appearing by the Assessment Roll of the said Municipality of the Township of Goderich for the year 1875, entitled to vote at elections for members of the Legislative Assembly of the Province of Ontario.

And I further certify that a copy of the foregoing list was first posted up in my office on the sixth day of August 1875.

And I hereby call upon all electors to examine the said list, and if any omissions or other errors are perceived therein, to take immediate proceedings to have the said omissions or errors corrected according to law.

Dated August 6th, 1875.

JAMES PATTON,
 Township Clerk.

