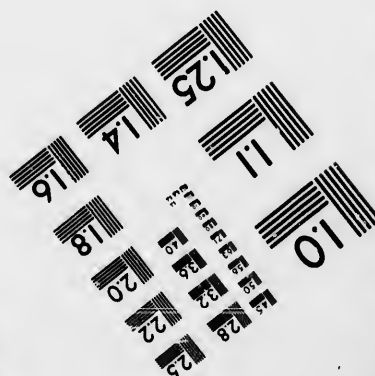
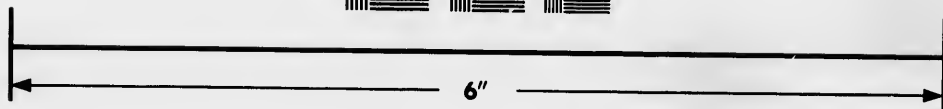
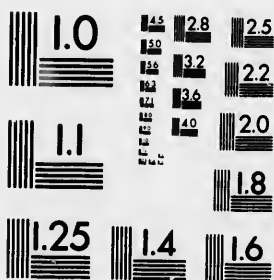

**IMAGE EVALUATION  
TEST TARGET (MT-3)**



**Photographic  
Sciences  
Corporation**

23 WEST MAIN STREET  
WEBSTER, N.Y. 14580  
(716) 872-4503

**CIHM  
Microfiche  
Series  
(Monographs)**

**ICMH  
Collection de  
microfiches  
(monographies)**



Canadian Institute for Historical Microreproductions / Institut canadien de microreproductions historiques

**© 1993**

Technical and Bibliographic Notes / Notes techniques et bibliographiques

The Institute has attempted to obtain the best original copy available for filming. Features of this copy which may be bibliographically unique, which may alter any of the images in the reproduction, or which may significantly change the usual method of filming, are checked below.

L'Institut a microfilmé le meilleur exemplaire qu'il lui a été possible de se procurer. Les détails de cet exemplaire qui sont peut-être uniques du point de vue bibliographique, qui peuvent modifier une image reproduite, ou qui peuvent exiger une modification dans la méthode normale de filmage sont indiqués ci-dessous.

Coloured covers/  
Couverture de couleur

Coloured pages/  
Pages de couleur

Covers damaged/  
Couverture endommagée

Pages damaged/  
Pages endommagées

Covers restored and/or laminated/  
Couverture restaurée et/ou pelliculée

Pages restored and/or laminated/  
Pages restaurées et/ou pelliculées

Cover title missing/  
Le titre de couverture manque

Pages discoloured, stained or foxed/  
Pages décolorées, tachetées ou piquées

Coloured maps/  
Cartes géographiques en couleur

Pages detached/  
Pages détachées

Coloured ink (i.e. other than blue or black)/  
Encre de couleur (i.e. autre que bleue ou noire)

Showthrough/  
Transparence

Coloured plates and/or illustrations/  
Planches et/ou illustrations en couleur

Quality of print varies/  
Qualité inégale de l'impression

Bound with other material/  
Relié avec d'autres documents

Continuous pagination/  
Pagination continue

Tight binding may cause shadows or distortion along interior margin/  
La reliure serrée peut causer de l'ombre ou de la distorsion le long de la marge intérieure

Includes index(es)/  
Comprend un (des) index

Blank leaves added during restoration may appear within the text. Whenever possible, these have been omitted from filming/  
Il se peut que certaines pages blanches ajoutées lors d'une restauration apparaissent dans le texte, mais, lorsque cela était possible, ces pages n'ont pas été filmées.

Title on header taken from:/  
Le titre de l'en-tête provient:

Title page of issue/  
Page de titre de la livraison

Caption of issue/  
Titre de départ de la livraison

Masthead/  
Générique (périodiques) de la livraison

Additional comments:/  
Commentaires supplémentaires:

This item is filmed at the reduction ratio checked below/  
Ce document est filmé au taux de réduction indiqué ci-dessous.

10X	12X	14X	16X	18X	20X	22X	24X	26X	28X	30X	32X
<input type="checkbox"/>	<input type="checkbox"/>	<input type="checkbox"/>	<input type="checkbox"/>	<input type="checkbox"/>	<input type="checkbox"/>	<input checked="" type="checkbox"/>	<input type="checkbox"/>	<input type="checkbox"/>	<input type="checkbox"/>	<input type="checkbox"/>	<input type="checkbox"/>

The copy filmed here has been reproduced thanks to the generosity of:

National Library of Canada

The images appearing here are the best quality possible considering the condition and legibility of the original copy and in keeping with the filming contract specifications.

Original copies in printed paper covers are filmed beginning with the front cover and ending on the last page with a printed or illustrated impression, or the back cover when appropriate. All other original copies are filmed beginning on the first page with a printed or illustrated impression, and ending on the last page with a printed or illustrated impression.

The last recorded frame on each microfiche shall contain the symbol  $\rightarrow$  (meaning "CONTINUED"), or the symbol  $\nabla$  (meaning "END"), whichever applies.

Maps, plates, charts, etc., may be filmed at different reduction ratios. Those too large to be entirely included in one exposure are filmed beginning in the upper left hand corner, left to right and top to bottom, as many frames as required. The following diagrams illustrate the method:

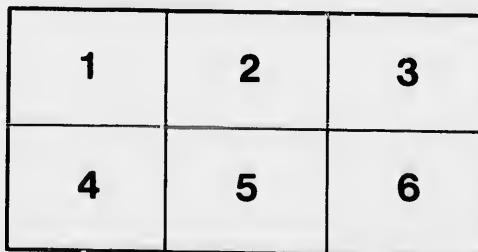
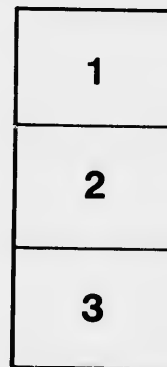

L'exemplaire filmé fut reproduit grâce à la générosité de:

Bibliothèque nationale du Canada

Les images suivantes ont été reproduites avec le plus grand soin, compte tenu de la condition et de la netteté de l'exemplaire filmé, et en conformité avec les conditions du contrat de filmage.

Les exemplaires originaux dont la couverture en papier est imprimée sont filmés en commençant par le premier plat et en terminant soit par la dernière page qui comporte une empreinte d'impression ou d'illustration, soit par le second plat, selon le cas. Tous les autres exemplaires originaux sont filmés en commençant par la première page qui comporte une empreinte d'impression ou d'illustration et en terminant par la dernière page qui comporte une telle empreinte.

Un des symboles suivants apparaîtra sur la dernière image de chaque microfiche, selon le cas: le symbole  $\rightarrow$  signifie "A SUIVRE", le symbole  $\nabla$  signifie "FIN".

Les cartes, planches, tableaux, etc., peuvent être filmés à des taux de réduction différents. Lorsque le document est trop grand pour être reproduit en un seul cliché, il est filmé à partir de l'angle supérieur gauche, de gauche à droite, et de haut en bas, en prenant le nombre d'images nécessaire. Les diagrammes suivants illustrent la méthode.

qu'il  
cet  
de vue  
ge  
ation  
ués

*dup*

P 710.2  
1056.4

NATIONAL LIBRARY  
CANADA  
BIBLIOTHÈQUE NATIONALE

**On the Need for an Art  
Museum in Toronto and  
some Suggestions on  
how it might be founded**

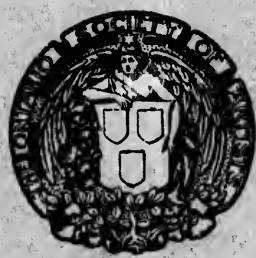

**Published by the Ontario  
Society of Artists, 1899.**

*ET Toronto Jan 1899*

## Announcement

---

The need of an Art Museum in Toronto has long been felt by those interested in the progress of Art in the city and province.

While in other branches of education Toronto takes a leading position, and suitable buildings have been erected for their accommodation, as regards Art it is far behind cities of its size and importance in the United States, Australia, New Zealand and Cape Colony

Visitors are surprised at the absence, in a centre of education, of an appropriate home for the fine arts.

All art workers feel more and more the need of such an institution as a place of reference and comparison ; and students of art also feel the lack of opportunities for study.

It is therefore considered that a great effort should now be made on a broad basis to found such an institution. The material for this pamphlet has been prepared and published in the hope of aiding the organization of an Art Museum Association in Toronto and of encouraging donations by citizens and corporations.

## The Nature and Functions of an Art Museum

---

What an Art  
Museum  
should be.

An Art Museum should be regarded, first, as an educational institution, its power to delight and amuse being secondary to its instructive function. It should possess the historical aspect incidentally, and treat the history of art concisely with the best examples of the work of all periods, never exhibiting mere relics ; therefore, the difference between an Art Museum and an Historical Museum must be kept distinct, though a close relation may exist.

Access.

Access should be so free for all that every man, woman and child of the community might be familiar with its contents. This, however, should be made compatible with the necessity of setting apart times for study by specialists and students. Free and pay days for the admission of the public would serve such a purpose.

School of Art  
and Design.

A school of art and design should be in close connection with such an institution ; the collection of works of fine and applied art serving as a storehouse for reference, and stimulating art activity of every sort. An enumeration of the leading sections will serve to show the vast importance of such a museum.

Contents of  
Art Museum.

There should be, as a matter of course, antiquities of all sorts, valuable as art productions ; examples of sculpture, painting, architecture and textiles, and of work in metals, wood, and pottery.

These and other heads, when sub-divided, would cover a vast field of work which it is necessary for the student to see and examine to fully appreciate and emulate ; and it is by the examination and contemplation of such works of art that the young are induced to undertake the development of their latent abilities.

## Some Suggestions for the Founding of an Art Museum in Toronto

---

An ideal Art Museum, and an Art Museum such as would appear a possibility in Toronto, are probably very different things ; to accomplish the latter, as much as possible of the quality of the former should be aimed at.

The situation of such an institution should be carefully selected ; it would be a blind policy to take a poor site because it was cheap or was available as a donation.

Perhaps the most difficult thing to guard against, when a great public institution is being founded by the generosity of citizens, is the gift bound by conditions which may rob it of its most valuable quality. That gifts should have conditions is reasonable, but it would be better to go at a slow pace in founding a home for the arts in Toronto, asking for donations with objects well defined and application of the funds guaranteed. Therefore, to found an Art Museum in Toronto the Society of Artists believes that an association should be formed at the outset which would have the power and responsibility to outline a plan and carry it out, to receive bequests and grants and apply them to the purpose for which they were intended.

This Art Museum should be undertaken on the principle of gradual growth ; that is, development of the building and what it is to contain. The whole plan should be so prepared that a small portion could be built at first and added to from time to time ; the buildings to be fireproof, affording security to valuable works of art received as loans or bequests.

Accommodation should be provided in the building for the School of Art and Design, as an integral part of the museum, and suitable galleries should be kept for current exhibitions.

Site.

Donations.

Museum  
Association.

Development

School and  
Galleries.



**Maintenance**      A fund for maintenance could be provided by a citizens' honorary membership fee, carrying with it privileges of library, lectures and exhibitions, thus making a continual connection with those interested in art for the carrying on of the government of the institution. The Art Societies and School would be independent bodies, occupying a portion of the building as tenants.

The foregoing suggestions are offered in the hope of bringing together those who are interested in the founding of an Art Museum worthy of Toronto; on the formation of an association of citizens, the shape it should take can then be determined.

For the purpose of bringing forth additional suggestions and to show what has been and what is now being done, in cities of the same size as Toronto and also in some of the greater cities, a list is appended of art associations, museums, institutes, etc., their bequests and outlines of government. Full particulars of all these associations have been ascertained and are available for reference when needed.

# Some Art Institutions, How Endowed and Supported

## Art Association, Montreal.

In 1877 a legacy of money, paintings and the grounds on which the first building was erected, was bequeathed by the late Benaiah Gibb to the Art Association, a society of persons more or less interested in Art. This was supplemented by another donation, and the home of the Association was opened on the 26th of May, 1879. Shortly after, classes for instruction in Art were formed.

In 1892 a considerable legacy, including an interesting collection of paintings, was received from the late W. J. Tempest. Also legacies from the late W. G. Murray of \$500, and Miss Grace Murray, \$500, have been received.

The membership is over 800.

The new gallery was opened on the 29th Nov., 1893.

The Association is managed by a President and Council, and its maintenance is chiefly by members' fees, rents and entrance fees.

## The Owens Museum of Fine Arts, Sackville, N B

This trust was created in 1884 by Act of the Local Legislature which concentrated, for Art purposes, several bequests by the late John Owens. Contains 250 works in Oil and Water Colors, etc.

Art school in connection.

## New South Wales, Australia.

National Gallery of Art, Sydney, opened December 23rd, 1885. Parliament voted \$60,000, and it will require \$250,000 additional to finish the design of building. It contains a fine collection of paintings, chiefly by English masters, valued at \$450,000.

## Victoria National Gallery, Melbourne.

Cost of Building. . . . . \$165,000

Contains a fine collection of paintings. There is an Art School in connection that gives a scholarship of \$750 for three years to the winner to study in Europe.

## South Australia, Adelaide National Gallery.

Originated in the House of Assembly, also granted \$10,000 for purchase of pictures, and an annual grant of \$5,000.

## New Zealand, Auckland Art Galleries.

Has a valuable collection of enamels, ivories, china, coins and paintings, valued at \$200,000.

### Cape Colony.

Gallery was founded out of a bequest of Butterworth Bayley, Esq., in 1872. The Art Association undertook the management and raised an additional \$15,000. Government Grant \$1,000, annually. There are also private benefactions.

### Detroit Art Museum.

Incorporators subscribed.....	\$40,000
Additional subscribed.....	60,000
Annual Grant of the City.....	8,000
Bequest of I. Perrien.....	2,000
Subscription of Thos. Palmer.....	5,000
"    D. M. Ferry.....	5,000

Also large donations by I. E. Scripp, C. H. Buhl and many others.

### Cincinnati Museum.

General Endowment.....	\$ 38,178 60
Springer Endowment.....	11,371 40
West Endowment.....	172,500 00
Springer Endowment No. 2.....	40,000 00
Longworth.....	371,631 00
Appleton.....	500 00
Sallie Harbeson.....	500 00
Augusta Harbeson.....	500 00

\$635,181 00

Building is on land granted by the City.

Value of buildings and other property.....	\$104,928 91
"    Museum.....	573,858 80
Income from Investments.....	37,074 40
Income from all sources.....	43,098 16

### Pennsylvania Academy

Endowment Fund.....	\$108,750 00
Temple Trust Fund.....	60,000 00
Gilpin.....	23,000 00
Gilpin " No. 2.....	4,850 00
Pepper.....	63,000 00
Toppau Prize Fund.....	10,500 00
Academy Medal Fund.....	1,000 00
Phillips Fund.....	4,944 83
Mr. and Mrs. Gibson.....	10,000 00
Mary Smith Prize Fund.....	2,041 00
City.....	5,000 00

\$293,085 83

Real Estate, General Fund.....	\$510,911 40
Gilpin Gallery, Art Property.....	211,283 85
And School.....	2,795 06

\$724,990 31

### **Boston Museum of Fine Arts.**

The land occupied by the building was the gift of the City. Apart from this gift the Museum has been wholly dependent upon private liberality for its creation and maintenance. Subscriptions from all classes in the city provided the funds successively for the first wing, 1876, James street front, 1879, and its enlargement, 1890. It is managed by a Board of thirty Trustees.

The expense of carrying on the Museum during the year 1897 was.....\$39,426.08.

### **Layton Art Gallery, Milwaukee, Wis.**

Frederick Layton gave the lots on Jefferson and Mason streets and erected an Art Building, presented sixty-five paintings, and endowed it with \$100,000.

Since, additions to this fund have been added.

### **Newcombe Art Gallery and School, New Orleans.**

All the gifts of Mrs. Warren Newcomb.

### **California Museum Association, Sacramento, Cal.**

Mrs. E. B. Croker made a gift of the Building and its Art collection to the Association and City, jointly.

Building cost.....\$185,000.

It contains five parts.

The paintings are valued at.....\$600,000.

Mr. H. Weinstock and Mr. D. Lubin equipped the school of design in connection with \$1,000 worth of casts. To this was added \$500 by other subscriptions of the Museum Association.

### **Metropolitan Museum of Art, New York.**

This is a private Corporation, managed by a Board of Trustees chosen from its number. It was founded by a small number of cultured and public-spirited citizens, and established with their own private money for the instruction and recreation of their fellow-citizens.

1871 the State Legislature appropriated \$500,000 to erect a building in Central Park. 1878 the Park Department made an agreement with the Metropolitan Museum of Art by which the Trustees took possession of this building and moved in all their collection.

The Trustees appointed Gen. L. P. de Cesnola, one of their number, Director.

The donations and bequests to this Museum are too well known and numerous to mention here.

The balance of funds in hand as per Treasurer's Statement, December, 1897, was.....\$562,735.36.

**St. Louis Museum of Fine Arts, Established and  
Managed by the Directors of the  
Washington University.**

Society of Western Artists exhibit here, and also the Art School has a home.

**Mark Hopkins Institute of Art, San Francisco, Cal.**

Edward W. Searles donated the building managed by the San Francisco Art Association.

**Corcoran Gallery of Art, Washington, D.C.**

This Institution and the contents, one of the finest in America, was the gift of William Wilson Corcoran.

**Art Galleries of Carnegie Institute, Pittsburg, Pa.**

Building erected at the expense of Andrew Carnegie.

**Telfair Academy of Arts and Science, Savannah,  
Georgia.**

Miss Mary Telfair, the last lineal descendant of the wealthy and distinguished Georgia family of that name, bequeathed to the Georgia Historical Society in special trust the family residence, with books, pictures, statuary, furniture, together with such other works as may be purchased out of the income of \$100,000, guaranteed dividend-bearing stock.

