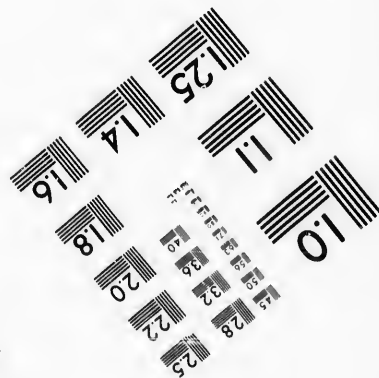
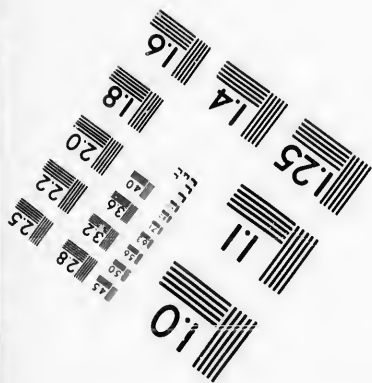
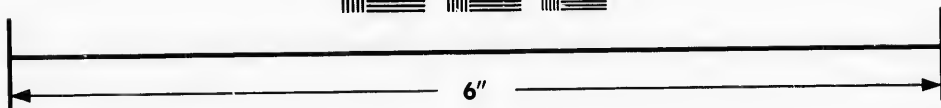
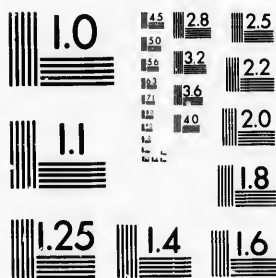

**IMAGE EVALUATION
TEST TARGET (MT-3)**



**Photographic
Sciences
Corporation**

23 WEST MAIN STREET
WEBSTER, N.Y. 14580
(716) 872-4503

125
CIHM/ICMH
Microfiche
Series.

CIHM/ICMH
Collection de
microfiches.



Canadian Institute for Historical Microreproductions / Institut canadien de microreproductions historiques

© 1987

Technical and Bibliographic Notes/Notes techniques et bibliographiques

The Institute has attempted to obtain the best original copy available for filming. Features of this copy which may be bibliographically unique, which may alter any of the images in the reproduction, or which may significantly change the usual method of filming, are checked below.

L'Institut a microfilmé le meilleur exemplaire qu'il lui a été possible de se procurer. Les détails de cet exemplaire qui sont peut-être uniques du point de vue bibliographique, qui peuvent modifier une image reproduite, ou qui peuvent exiger une modification dans la méthode normale de filmage sont indiqués ci-dessous.

- | | |
|--|--|
| <input type="checkbox"/> Coloured covers/
Couverture de couleur | <input type="checkbox"/> Coloured pages/
Pages de couleur |
| <input type="checkbox"/> Covers damaged/
Couverture endommagée | <input type="checkbox"/> Pages damaged/
Pages endommagées |
| <input type="checkbox"/> Covers restored and/or laminated/
Couverture restaurée et/ou pelliculée | <input type="checkbox"/> Pages restored and/or laminated/
Pages restaurées et/ou pelliculées |
| <input type="checkbox"/> Cover title missing/
Le titre de couverture manque | <input checked="" type="checkbox"/> Pages discoloured, stained or foxed/
Pages décolorées, tachetées ou piquées |
| <input type="checkbox"/> Coloured maps/
Cartes géographiques en couleur | <input type="checkbox"/> Pages detached/
Pages détachées |
| <input type="checkbox"/> Coloured ink (i.e. other than blue or black)/
Encre de couleur (i.e. autre que bleue ou noire) | <input checked="" type="checkbox"/> Showthrough/
Transparence |
| <input type="checkbox"/> Coloured plates and/or illustrations/
Planches et/ou illustrations en couleur | <input type="checkbox"/> Quality of print varies/
Qualité inégale de l'impression |
| <input type="checkbox"/> Bound with other material/
Relié avec d'autres documents | <input type="checkbox"/> Includes supplementary material/
Comprend du matériel supplémentaire |
| <input type="checkbox"/> Tight binding may cause shadows or distortion
along interior margin/
La reliure serrée peut causer de l'ombre ou de la
distorsion le long de la marge intérieure | <input type="checkbox"/> Only edition available/
Seule édition disponible |
| <input type="checkbox"/> Blank leaves added during restoration may
appear within the text. Whenever possible, these
have been omitted from filming/
Il se peut que certaines pages blanches ajoutées
lors d'une restauration apparaissent dans le texte,
mais, lorsque cela était possible, ces pages n'ont
pas été filmées. | <input type="checkbox"/> Pages wholly or partially obscured by errata
slips, tissues, etc., have been refilmed to
ensure the best possible image/
Les pages totalement ou partiellement
obscurcies par un feuillet d'errata, une pelure,
etc., ont été filmées à nouveau de façon à
obtenir la meilleure image possible. |
| <input checked="" type="checkbox"/> Additional comments: / [Printed ephemera] [2] p.
Commentaires supplémentaires: | |

This item is filmed at the reduction ratio checked below/
Ce document est filmé au taux de réduction indiqué ci-dessous.

10X	14X	18X	22X	26X	30X
<input type="checkbox"/>	<input type="checkbox"/>	<input type="checkbox"/>	<input type="checkbox"/>	<input checked="" type="checkbox"/>	<input type="checkbox"/>
12X	16X	20X	24X	28X	32X

The copy filmed here has been reproduced thanks to the generosity of:

McLennan Library
McGill University
Montreal

The images appearing here are the best quality possible considering the condition and legibility of the original copy and in keeping with the filming contract specifications.

Original copies in printed paper covers are filmed beginning with the front cover and ending on the last page with a printed or illustrated impression, or the back cover when appropriate. All other original copies are filmed beginning on the first page with a printed or illustrated impression, and ending on the last page with a printed or illustrated impression.

The last recorded frame on each microfiche shall contain the symbol \rightarrow (meaning "CONTINUED"), or the symbol ∇ (meaning "END"), whichever applies.

Maps, plates, charts, etc., may be filmed at different reduction ratios. Those too large to be entirely included in one exposure are filmed beginning in the upper left hand corner, left to right and top to bottom, as many frames as required. The following diagrams illustrate the method:

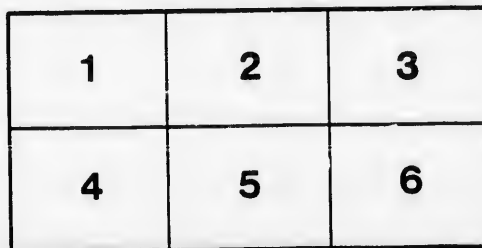
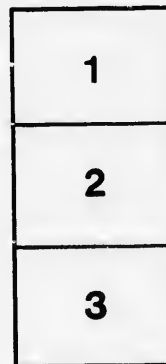
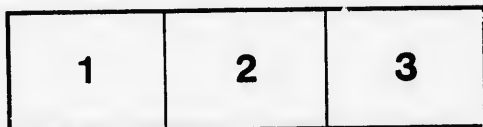

L'exemplaire filmé fut reproduit grâce à la générosité de:

McLennan Library
McGill University
Montreal

Les images suivantes ont été reproduites avec le plus grand soin, compte tenu de la condition et de la netteté de l'exemplaire filmé, et en conformité avec les conditions du contrat de filmage.

Les exemplaires originaux dont la couverture en papier est imprimée sont filmés en commençant par le premier plat et en terminant soit par la dernière page qui comporte une empreinte d'impression ou d'illustration, soit par le second plat, selon le cas. Tous les autres exemplaires originaux sont filmés en commençant par la première page qui comporte une empreinte d'impression ou d'illustration et en terminant par la dernière page qui comporte une telle empreinte.

Un des symboles suivants apparaîtra sur la dernière image de chaque microfiche, selon le cas: le symbole \rightarrow signifie "A SUIVRE", le symbole ∇ signifie "FIN".

Les cartes, planches, tableaux, etc., peuvent être filmés à des taux de réduction différents. Lorsque le document est trop grand pour être reproduit en un seul cliché, il est filmé à partir de l'angle supérieur gauche, de gauche à droite, et de haut en bas, en prenant le nombre d'images nécessaire. Les diagrammes suivants illustrent la méthode.

Jul 8 1859



PROCLAMATION.

By His Excellency JAMES DOUGLAS, Governor of British Columbia.

PROCLAMATION having the force of Law in Her Majesty's Colony of British Columbia.

WHEREAS, under and by virtue of an Act of Parliament made and passed in the session of Parliament held in the 21st and 22nd years of the Reign of Her Majesty Queen Victoria, intituled "An Act to provide for the Government of British Columbia," and by a Commission under the Great Seal of the United Kingdom of Great Britain and Ireland, I, JAMES DOUGLAS, have been appointed Governor of the said Colony, and have been authorized by Proclamation under the Public Seal of the said Colony, to make Laws, Institutions and Ordinances for the peace, order and good government of the same :

And whereas, irregularities have occurred in the said Colony with reference to the collection of duties payable by miners, and also by vendors of liquors and other traders, and the granting of Licenses to such persons :

And whereas, in order to prevent such irregularities for the future, it is expedient to declare the Law in reference to the above matters :

Now therefore, I do hereby declare, proclaim and enact as follows, viz :

1st. The Proclamation of the 28th of December, 1857, and the Regulations of the 30th of December, 1857, and of the 13th July, 1858, and the laws respecting the sale of liquors as established in Vancouver's Island and in British Columbia, are, and shall be deemed to be and to have been of full force and effect ever since the first establishment and promulgation thereof, and shall be put in force accordingly, any such infractions or irregularities notwithstanding.

2nd. It is hereby further notified, proclaimed and declared that under the authority aforesaid, the duties and sums specified in the schedule hereto, are, and have of right been heretofore payable in respect of the matters and licenses described and set forth in the said schedule, opposite to each sum or duty ; all such sums or duties being payable in advance, and the said schedule is to be deemed and taken as part of this Proclamation.

Issued under the Public Seal of the said Colony, at Victoria, Vancouver's Island, this 8th day of February, 1859, in the twenty-second year of Her Majesty's Reign, by me.

JAMES DOUGLAS, [L.s.]

By His Excellency's command.

WILLIAM A. G. YOUNG,

Acting Colonial Secretary.

GOD SAVE THE QUEEN.

The Schedule referred to in the foregoing.

MATTER IN RESPECT WHEREOF THE DUTY IS PAYABLE.	AMOUNT OF DUTY.	PERIOD FOR WHICH PAYABLE.
For digging, searching for, or removing gold on any lands, public or private, for each person.....	Twenty-one Shillings.	One Month.
For vending spirituous or fermented liquors, by wholesale.....	£100.	One Year.
For vending spirituous or fermented liquors, by retail ...	£120.	One Year.
For the use of any unoccupied Crown Land, for the purpose of erecting thereon a temporary building or tent, and therein carrying on any description of trade not being solely the sale by wholesale or retail of spirituous or fermented Liquors.....	Thirty Shillings.	One Month.

