

**CIHM  
Microfiche  
Series  
(Monographs)**

**ICMH  
Collection de  
microfiches  
(monographies)**



**Canadian Institute for Historical Microreproductions / Institut canadien de microreproductions historiques**

**© 1996**

## Technical and Bibliographic Notes / Notes technique et bibliographiques

The Institute has attempted to obtain the best original copy available for filming. Features of this copy which may be bibliographically unique, which may alter any of the images in the reproduction, or which may significantly change the usual method of filming are checked below.

- Coloured covers / Couverture de couleur
- Covers damaged / Couverture endommagée
- Covers restored and/or laminated / Couverture restaurée et/ou pelliculée
- Cover title missing / Le titre de couverture manque
- Coloured maps / Cartes géographiques en couleur
- Coloured ink (i.e. other than blue or black) / Encre de couleur (i.e. autre que bleue ou noire)
- Coloured plates and/or illustrations / Planches et/ou illustrations en couleur
- Bound with other material / Relié avec d'autres documents
- Only edition available / Seule édition disponible
- Tight binding may cause shadows or distortion along interior margin / La reliure serrée peut causer de l'ombre ou de la distorsion le long de la marge intérieure.
- Blank leaves added during restorations may appear within the text. Whenever possible, these have been omitted from filming / Il se peut que certaines pages blanches ajoutées lors d'une restauration apparaissent dans le texte, mais, lorsque cela était possible, ces pages n'ont pas été filmées.
- Additional comments / Commentaires supplémentaires:

L'Institut a microfilmé le meilleur exemplaire qu'il lui a été possible de se procurer. Les détails de cet exemplaire qui sont peut-être uniques du point de vue bibliographique, qui peuvent modifier une image reproduite, ou qui peuvent exiger une modification dans la méthode normale de filmage sont indiqués ci-dessous.

- Coloured pages / Pages de couleur
- Pages damaged / Pages endommagées
- Pages restored and/or laminated / Pages restaurées et/ou pelliculées
- Pages discoloured, stained or foxed / Pages décolorées, tachetées ou piquées
- Pages detached / Pages détachées
- Showthrough / Transparence
- Quality of print varies / Qualité inégale de l'impression
- Includes supplementary material / Comprend du matériel supplémentaire
- Pages wholly or partially obscured by errata slips, tissues, etc., have been refilmed to ensure the best possible image / Les pages totalement ou partiellement obscurcies par un feuillet d'errata, une pelure, etc., ont été filmées à nouveau de façon à obtenir la meilleure image possible.
- Opposing pages with varying colouration or discolourations are filmed twice to ensure the best possible image / Les pages s'opposant ayant des colorations variables ou des décolorations sont filmées deux fois afin d'obtenir la meilleure image possible.

This item is filmed at the reduction ratio checked below /  
Ce document est filmé au taux de réduction indiqué ci-dessous.

	10X		14X		18X		22X		26X		30X
	12X		16X		20X		24X		28X		32X

The copy filmed here has been reproduced thanks to the generosity of:

National Library of Canada

The images appearing here are the best quality possible considering the condition and legibility of the original copy and in keeping with the filming contract specifications.

Original copies in printed paper covers are filmed beginning with the front cover and ending on the last page with a printed or illustrated impression, or the back cover when appropriate. All other original copies are filmed beginning on the first page with a printed or illustrated impression, and ending on the last page with a printed or illustrated impression.

The last recorded frame on each microfiche shell contains the symbol  $\rightarrow$  (meaning "CONTINUED"), or the symbol  $\nabla$  (meaning "END"), whichever applies.

Maps, plates, charts, etc., may be filmed at different reduction ratios. Those too large to be entirely included in one exposure are filmed beginning in the upper left hand corner, left to right and top to bottom, as many frames as required. The following diagrams illustrate the method:

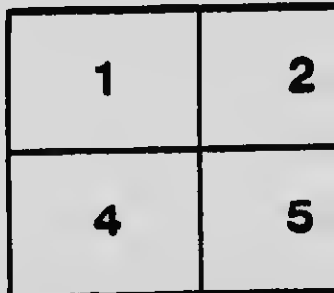
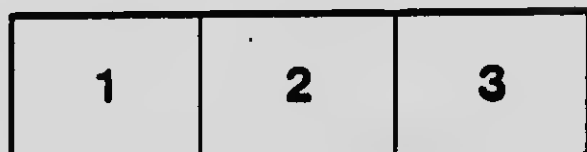

L'exemplaire filmé fut reproduit grâce à la générosité de:

Bibliothèque nationale du Canada

Les images suivantes ont été reproduites avec le plus grand soin, compte tenu de la condition et de la netteté de l'exemplaire filmé, et en conformité avec les conditions du contrat de filmage.

Les exemplaires originaux dont la couverture en papier est imprimée sont filmés en commençant par le premier plat et en terminant soit par la dernière page qui comporte une empreinte d'impression ou d'illustration, soit par le second plat, selon le cas. Tous les autres exemplaires originaux sont filmés en commençant par la première page qui comporte une empreinte d'impression ou d'illustration et en terminant par la dernière page qui comporte une telle empreinte.

Un des symboles suivants apparaît sur le dernière image de chaque microfiche, selon le cas: le symbole  $\rightarrow$  signifie "A SUIVRE", le symbole  $\nabla$  signifie "FIN".

Les cartes, planches, tableaux, etc., peuvent être filmés à des taux de réduction différents. Lorsque le document est trop grand pour être reproduit en un seul cliché, il est filmé à partir de l'angle supérieur gauche, de gauche à droite, et de haut en bas, en prenant le nombre d'images nécessaire. Les diagrammes suivants illustrent la méthode.

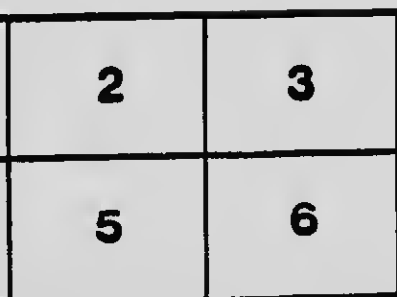
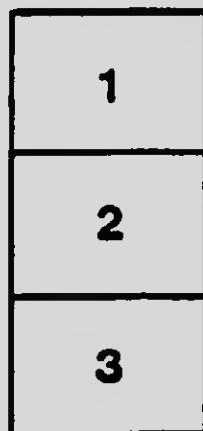

# MICROCOPY RESOLUTION TEST CHART

(ANSI and ISO TEST CHART No. 2)

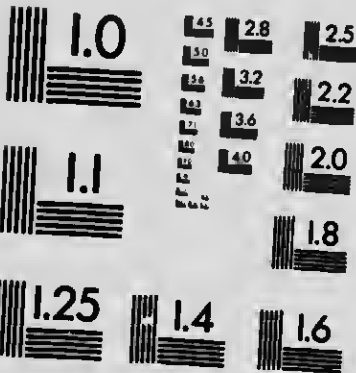

**APPLIED IMAGE Inc**

1653 East Main Street  
Rochester, New York 14609 USA  
(716) 482-0300 - Phone  
(716) 288-5989 - Fax

LONDON and GLASGOW  
ICE CORPORATION  
LIMITED



INCORPORATED

INCORPORATED IN GREAT BRITAIN

**LONDON and GLASGOW  
OIL CORPORATION  
LIMITED**



**Prospectus**

**DATED 22nd DAY OF MAY, A. D., 1914.**

**Prospectus**  
OF  
**London and Glasgow Oil Corporation Ltd.**

---

Non-Personal Liability

---

**CAPITAL:**

One Million, Five Hundred Thousand Dollars  
(\$1,500,000.00)

Divided Into One Million, Five Hundred Thousand  
(1,500,000) Shares of One (\$1.00) Dollar  
Each.

---

**DIRECTORS:**

Frank Webster, of Calgary Alberta,  
Gentleman.  
J. T. MacDonald, of Calgary, Alberta,  
Capitalist.  
Charles H. Taylor, of Calgary, Alberta,  
Gentleman.  
J. J. Lewis, of Calgary, Alberta,  
Broker.  
D. T. Lewis, of Calgary, Alberta,  
Broker.  
W. H. McLaughlin, of Calgary, Alberta,  
Capitalist.  
York Shaw, of Calgary, Alberta,  
Merchant.  
Sidney Tivey, of Calgary, Alberta,  
Merchant.  
E. Walker, of Calgary, Alberta,  
Accountant.

---

**Bankers:**

**THE BANK OF NOVA SCOTIA.**

**Solicitors:**

**MESSRS. LOUGHEED, BENNETT, McLAWS  
& COMPANY, Calgary, Alberta.**

---

**Auditor:**

**ALEXANDER CAMERON,**  
Chartered Accountant,  
Herald Building - - Calgary



## **MEMORANDUM OF ASSOCIATION**

— of —

### **London and Glasgow Oil Corporation, Limited**

#### **Non-Personal Liability.**

1. The name of the Company is "London and Glasgow Oil Corporation, Limited."

2. The registered office of the Company will be situate in the City of Calgary, in the Province of Alberta.

3. The objects for which the Company is established are:—

"The acquiring, managing, developing, working and selling of mines, mineral claims, and mining properties, and the winning, getting, treating, refining and marketing of all mineral therefrom."

4. The liability of the members is limited.

5. No liability beyond the amount actually paid upon shares and stocks in the Company by the subscribers thereto or holders thereof shall attach to such subscriber or holder.

6. The shares in the capital of the Company shall be issued as non-assessable shares, not subject to further assessment.

7. The capital of the Company is One Million, Five Hundred Thousand Dollars (\$1,500,000.00) divided into One Million, Five Hundred Thousand (1,500,000) shares of One (\$1.00) Dollar each.

PROVIDED that nothing herein contained shall be deemed to confer upon the Company any powers to which the jurisdiction of the Legislature of the Province of Alberta does not extend, and particularly shall not be deemed to confer the right to issue promissory notes in the nature of bank notes; and all the powers in the said memorandum of association contained shall be exercisable subject to

the provisions of the laws in force in Alberta and regulations made thereunder in respect of the matters therein referred to, and especially with respect to the construction and operation of railways, telegraph and telephone lines, the business of insurance, and any other business with respect to which special law and regulations may now be or may hereafter be put in force.

We, the several persons whose names and addresses are subscribed, are desirous of being formed into a Company in pursuance of this memorandum of association, and we respectively agree to take the number of shares in the capital of the company set opposite our respective names.

<i>Name, Address and Description of Subscriber</i>	<i>No. of Shares taken by each Subscriber</i>
George Allford, Calgary, Alberta, Law Clerk	One Share
J. Montgomerie Bell, Calgary, Alberta, Student at Law	One Share
O. E. Culbert, Solicitor, Calgary	One Share

DATED the 22nd day of May, A. D. 1914.

Witness to the above signatures:

W. H. TAYLOR.

The number of shares fixed by the Articles of Association as the qualification of a director is One Hundred (100).

The names, occupations and addresses of the directors of the company are as follows:

Frank Webster, of Calgary, Alberta, Gentleman.

J. T. MacDonald, of Calgary, Alberta, Capitalist.

Charles H. Taylor, of Calgary, Alberta, Gentleman.

J. J. Lewis, of Calgary, Alberta, Broker.

D. T. Lewis, of Calgary, Alberta, Broker.

W. H. McLaughlin, of Calgary, Alberta, Capitalist.

York Shaw, of Calgary, Alberta, Merchant.

Sidney Tivey, of Calgary, Alberta, Merchant.

E. Walker, of Calgary, Alberta, Accountant.

Each director holds one hundred (100) shares in the capital of the company.

None of these shares is held or agreed to be taken by any director otherwise than in his own right as beneficial owner.

The minimum subscription on which the directors may proceed to commence business is three shares of the number of shares offered for public subscription and the minimum amount payable on application and allotment on each share is five per cent. of the par value of said share.

Seven hundred thousand (700,000) shares in the capital of the company are offered for public subscription.

Eight hundred thousand (800,000) shares in the capital of the company have been issued as paid up otherwise than in cash.

The consideration for which the said eight hundred thousand (800,000) shares were issued is the transfer to the company of all the right, title and interest of Frank Webster, J. T. MacDonald, Charles H. Taylor, J. P. Lewis, D. T. Lewis, W. H. McLaughlin, York Shaw Sidney Tivey and E. Walker in the petroleum and natural gas rights in respect of the following lands, namely:—

The North-East quarter of Section Eleven (11), Township Twenty-two (22), Range Three (3), West of the Fifth (5) Meridian.

The South-West quarter of Section Sixteen (16), Township Eighteen (18), Range Four (4), West of the Fifth (5th) Meridian.

The West half of Section Four (4), Township Eighteen (18), Range One (1), West of the Fifth (5th) Meridian.

The East half of Section Twenty-four (24), Township Seventeen (17), Range Thirty (30), West of the Fourth (4th) Meridian.

The South-West quarter of Section Two (2), Township Eighteen (18), Range One (1), West of the Fifth (5th) Meridian.

North-East quarter of Section Twelve (12), in Township Twenty-One (21), Range One, (1), West of the Fifth Meridian.

The said petroleum and natural gas rights have been acquired under and by virtue of leases thereof issued by the Crown.

The Articles of Association provide that a commission of thirty per cent. may be paid for subscribing or agreeing to subscribe and procuring or agreeing to procure subscriptions for shares in the company, but the directors propose to pay a commission not exceeding twenty-five per cent.

The estimated amount of preliminary expenses is Four Thousand (\$4,000.00) Dollars.

Save as hereinbefore set out it is not intended to pay any sum to any promoter.

The net proceeds of the sale of the said seven hundred thousand (700,000) shares for public subscription is to be reserved for working capital.

An agreement or contract bearing date the 22nd day of May, A. D. 1914, has been entered into between the said Frank Webster, J. T. MacDonald, Charles H. Taylor, J. J. Lewis, D. T. Lewis, W. H. McLaughlin, York Shaw, Sidney Tivey and E. Walker as vendors and the Company as purchaser whereby the vendors sold, assigned and transferred to the Company all the right, title and interest of the vendors in and to petroleum and natural gas rights in respect of the lands hereinbefore particularly mentioned. This agreement may be seen at any time at the offices of Messrs. Lougheed, Bennett, McLaws & Company, Calgary, Alberta.

Alexander Cameron, of the City of Calgary, in the Province of Alberta, is the Auditor of the Company.

Except as hereinbefore set out no director has any interest in the promotion of or in the property acquired or proposed to be acquired by the Company.

No sum has been paid or agreed to be paid to any director in cash or shares by any person either to qualify him as a director or otherwise, for services rendered by him in connection with the formation of the Company.

Issued, dated and filed this 22nd day of May,  
A. D. 1914.

GEORGE ALLFORD,  
MONTGOMERIE BELL,  
O. E. CULBERT,  
EDMUND WALKER,  
SIDNEY TIVEY,  
JOHN J. LEWIS,  
FRANK R. WEBSTER,  
CHAS. H. TAYLOR,  
J. T. MacDONALD,  
YORK SHAW,  
D. T. LEWIS,  
W H. McLAUGHLIN.





