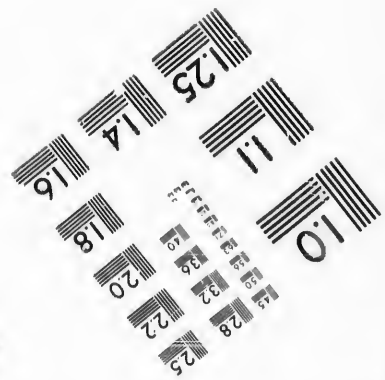
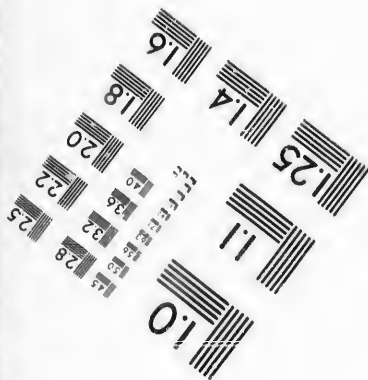
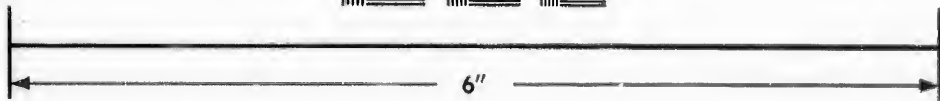
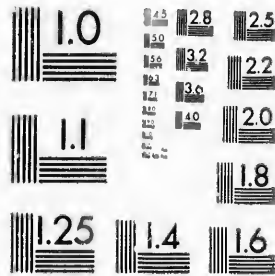

**IMAGE EVALUATION
TEST TARGET (MT-3)**



**Photographic
Sciences
Corporation**

23 WEST MAIN STREET
WEBSTER, N.Y. 14580
(716) 872-4503

**CIHM/ICMH
Microfiche
Series.**

**CIHM/ICMH
Collection de
microfiches.**



Canadian Institute for Historical Microreproductions / Institut canadien de microreproductions historiques

© 1987

Technical and Bibliographic Notes/Notes techniques et bibliographiques

The Institute has attempted to obtain the best original copy available for filming. Features of this copy which may be bibliographically unique, which may alter any of the images in the reproduction, or which may significantly change the usual method of filming, are checked below.

L'Institut a microfilmé le meilleur exemplaire qu'il lui a été possible de se procurer. Les détails de cet exemplaire qui sont peut-être uniques du point de vue bibliographique, qui peuvent modifier une image reproduite, ou qui peuvent exiger une modification dans la méthode normale de filmage sont indiqués ci-dessous.

- Coloured covers/
Couverture de couleur
- Covers damaged/
Couverture endommagée
- Covers restored and/or laminated/
Couverture restaurée et/ou pelliculée
- Cover title missing/
Le titre de couverture manque
- Coloured maps/
Cartes géographiques en couleur
- Coloured ink (i.e. other than blue or black)/
Encre de couleur (i.e. autre que bleue ou noire)
- Coloured plates and/or illustrations/
Planches et/ou illustrations en couleur
- Bound with other material/
Relié avec d'autres documents
- Tight binding may cause shadows or distortion along interior margin/
La reliure serrée peut causer de l'ombre ou de la distorsion le long de la marge intérieure
- Blank leaves added during restoration may appear within the text. Whenever possible, these have been omitted from filming/
Il se peut que certaines pages blanches ajoutées lors d'une restauration apparaissent dans le texte, mais, lorsque cela était possible, ces pages n'ont pas été filmées.
- Additional comments:/
Commentaires supplémentaires:

- Coloured pages/
Pages de couleur
- Pages damaged/
Pages endommagées
- Pages restored and/or laminated/
Pages restaurées et/ou pelliculées
- Pages discoloured, stained or foxed/
Pages décolorées, tachetées ou piquées
- Pages detached/
Pages détachées
- Showthrough/
Transparence
- Quality of print varies/
Qualité inégale de l'impression
- Includes supplementary material/
Comprend du matériel supplémentaire
- Only edition available/
Seule édition disponible
- Pages wholly or partially obscured by errata slips, tissues, etc., have been refilmed to ensure the best possible image/
Les pages totalement ou partiellement obscurcies par un feuillet d'errata, une pelure, etc., ont été filmées à nouveau de façon à obtenir la meilleure image possible.

This item is filmed at the reduction ratio checked below/
Ce document est filmé au taux de réduction indiqué ci-dessous.

10X	14X	18X	22X	26X	30X
<input type="checkbox"/>	<input type="checkbox"/>	<input type="checkbox"/>	<input checked="" type="checkbox"/>	<input type="checkbox"/>	<input type="checkbox"/>
12X	16X	20X	24X	28X	32X

The copy filmed here has been reproduced thanks to the generosity of:

D. B. Weldon Library
University of Western Ontario
(Regional History Room)

The images appearing here are the best quality possible considering the condition and legibility of the original copy and in keeping with the filming contract specifications.

Original copies in printed paper covers are filmed beginning with the front cover and ending on the last page with a printed or illustrated impression, or the back cover when appropriate. All other original copies are filmed beginning on the first page with a printed or illustrated impression, and ending on the last page with a printed or illustrated impression.

The last recorded frame on each microfiche shall contain the symbol \rightarrow (meaning "CONTINUED"), or the symbol ∇ (meaning "END"), whichever applies.

Maps, plates, charts, etc., may be filmed at different reduction ratios. Those too large to be entirely included in one exposure are filmed beginning in the upper left corner, left to right and top to bottom, as many frames as required. The following diagrams illustrate the method:

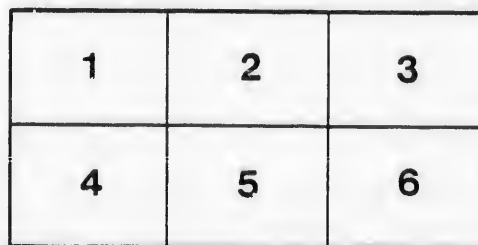
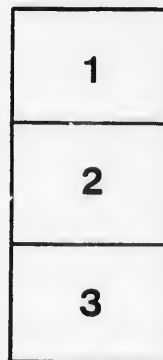

L'exemplaire filmé fut reproduit grâce à la générosité de:

D. B. Weldon Library
University of Western Ontario
(Regional History Room)

Les images suivantes ont été reproduites avec le plus grand soin, compte tenu de la condition et de la netteté de l'exemplaire filmé, et en conformité avec les conditions du contrat de filimage.

Les exemplaires originaux dont la couverture en papier est imprimée sont filmés en commençant par le premier plat et en terminant soit par la dernière page qui comporte une empreinte d'impression ou d'illustration, soit par le second plat, selon le cas. Tous les autres exemplaires originaux sont filmés en commençant par la première page qui comporte une empreinte d'impression ou d'illustration et en terminent par la dernière page qui comporte une telle empreinte.

Un des symboles suivants apparaîtra sur la dernière image de chaque microfiche, selon le cas: le symbole \rightarrow signifie "A SUIVRE", le symbole ∇ signifie "FIN".

Les cartes, planches, tableaux, etc., peuvent être filmés à des taux de réduction différents. Lorsque le document est trop grand pour être reproduit en un seul cliché, il est filmé à partir de l'angle supérieur gauche, de gauche à droite, et de haut en bas, en prenant le nombre d'images nécessaire. Les diagrammes suivants illustrent la méthode.

errata
to

pelure,
on à

32X

W. W. [unclear]

LIST OF VOTERS

FOR THE

TOWNSHIP OF METCALFE

FOR THE

YEAR 1883.

STRATHROY, ONT. :

"THE AGE" BOOK AND JOB PRINTING HOUSE, FRONT STREET.

1883.

200
Sep 3/83

MU

- 1. NAB
- 2. KEE
- 3. STR
- 4. CAL
- 5. GLE
- 6. GLE

Compr

PAR

Roll No.	
47	Ar
48	Ar
87	B
88	B
J111	B
J181	B
68	B
J 70	B
71	B
J130	B
J131	B
38	B
J 85	B
J 97	B
J 60	B
J 61	B
206	B
J207	B
J 73	B
J127	B
164	B
J165	B
166	B
J177	B

TOWNSHIP

FOR THE

YEAR 1883

FOR THE YEAR 1883

1883

VOTERS' LIST FOR 1883, MUNICIPALITY OF METCALFE.

SCHEDULE OF POST OFFICES.

- | | | |
|-----------------|---------------|----------------|
| 1. NAPIER. | 7. KILMARTIN. | 13. GLENCOE. |
| 2. KERWOOD. | 8. OSMAN. | 14. BRIGDEN. |
| 3. STRATHROY. | 9. LONDON. | 15. NEWBURY. |
| 4. CAIRNGORM. | 10. CORINTH. | 16. ALVINSTON. |
| 5. GLEN WALKER. | 11. PETROLIA. | |
| 6. GLEN WILLOW. | 12. HEATHER. | |

POLLING SUB-DIVISION NO. 1,

Comprising the 1st, 2nd, 3rd and 4th Concessions. Polling at School House on Lot 8th, 4th Con.

PART I.—Persons entitled to vote at BOTH Municipal Elections and Elections to the Legislative Assembly.

Roll No.	NAME.	LOT.	Concession or Street	P.C.
47	Armstrong, Wm. A.	N pt 19	1	Owner 3
48	Armstrong, Rich'd W	N pt 19	1	Owner 3
87	Bennett, James sr	E pt W half 12	2	Owner 3
88	Bennett, George	E pt W half 12	2	Tenant 3
J111	Bennett, William	N and S pts Gore 18	2	Owner 3
J181	Bennett, John	E half N half 9	4	Owner 2
68	Blain, James	E $\frac{1}{2}$ E $\frac{1}{2}$ 4 and E $\frac{1}{2}$ E $\frac{1}{2}$ 6	1 and 2	Owner 2
J 70	Blain, Wm James	W half E half 7	2	Tenant 2
71	Blain, Isaac	E half E half 7	2	Owner 2
J130	Blackstock, Samuel	S half 6	3	Owner 2
J131	Blackstock, George	N half 6	3	Owner 2
38	Branan, Wm W	W half W half 12	1	Owner 3
J 85	Brady, Thomas	E half 11	1 and 2	Owner 2
J 97	Brady, John	W $\frac{1}{2}$ N $\frac{1}{2}$ 14 & N pt E $\frac{1}{2}$ 12	2	Owner 3
J 60	Brigham, Timothy R	S half E half 3	2	Owner 2
J 61	Brigham, John	S quar W half 4	2	Owner 2
206	Brown, Joseph	Part Gore 16	4	Owner 4
J207	Brown, George	Part Gore 16	4	Owner 4
J 73	Brogan, Michael	W half W half 8	2	Owner 2
J127	Brunt, James	W half E half 5	3	Owner 2
164	Buchanan, Wm	Lot 3	4	Owner 1
J165	Buchanan, James	Lot 3	4	Owner 1
166	Buchanan, Hamilton.	E $\frac{1}{2}$ E half 2	4	Owner 1
J177	Buchanan, Geo ge	N W corner 8	4	Tenant 2

POLLING SUB-DIVISION No. 1.

Roll No.	NAME	LOT.	Concession or Street	Owner	P.O.
154	Cadman, Charles	S part Gore 15	3	Owner	3
32	Callahan, William	W half 10	1	Owner	2
J 33	Callahan, Edward	W half 10	1	Owner	2
189	Carty, Dennis	S part 11	4	Owner	2
137	Cawrse, Chas. sr	E half 9 and W half 10	3	Owner	2
J138	Cawrse, Chas. jr	W half 11	3	Farmer's Son	2
139	Cawrse, John	W half 11	3	Tenant	2
J 72	Clark, John	E half W half 8	2	Owner	2
J 8	Cook, James	W $\frac{1}{2}$ 3	1	Owner	2
J 10	Cook, James B	W half 4	1	Owner	2
J 11	Cook, Lycurgus	W half 4	1	Owner	3
29	Colter, John	E half E half 8	1	Owner	3
94	Cowan, William	E half 13	2	Owner	3
199	Currie, William G	E half E half 13	4	Owner	4
J205	Davis, William	E part gore 15	4	Owner	2
J120	Dinning, Robert	E half 2	3	Owner	2
J122	Dinning, William	E $\frac{1}{2}$ 3	3	Owner	2
J129	Dinning, James	E $\frac{1}{2}$ E $\frac{1}{2}$ 5 and W $\frac{1}{2}$ N $\frac{1}{2}$ 7	3 and 4	Owner	1
J169	Dinning, Matthew	E half 4	4	Owner	1
J170	Dinning, James	E half 4	4	Owner	1
171	Dinning, George	E half 4	4	Owner	2
J172	Dinning, John	W half 5	4	Owner	4
J 58	Doan, Ephraim	N $\frac{1}{2}$ E $\frac{1}{2}$ 3 and W $\frac{1}{2}$ W $\frac{1}{2}$ 4	4	Owner	4
J201	Doyle, James	N half E half 14	4	Owner	4
202	Doyle, Owen	S half E half 14	4	Owner	2
J 3	Easterbrook, William	W half 2	1	Owner	2
J 4	Easterbrook, Henry	W half 2	1	Owner	2
J 5	Easterbrook, Joseph	N half W half 1	2	Owner	2
J 69	Easterbrook, Richard	W half 7	1	Owner	2
6	Edgar, James	E half 2	1	Owner	3
7	Edgar, John	E half 2	2	Tenant	4
106	Eccles, Hugh	Part Gore 17	4	Owner	3
J196	Elliott, Henry	W half 13	3	Owner	3
147	English, John	W part 14	3	Owner	1
148	English, James	W part 14	3	Owner	1
J116	Ferguson, Rolph	E $\frac{1}{2}$ 1 and W $\frac{1}{2}$ W $\frac{1}{2}$ 2	3	Owner	1
J117	Ferguson, David	E $\frac{1}{2}$ 1 and W $\frac{1}{2}$ W $\frac{1}{2}$ 2	3	Owner	1
J118	Ferguson, Isaac	E $\frac{1}{2}$ 1 and W $\frac{1}{2}$ W $\frac{1}{2}$ 2	3	Owner	1
J119	Ferguson, John	E half W half 2	3	Owner	2
J121	Ferguson, William	W half W half 3	3	Owner	3
J 44	Fitzgerald, William jr	W half 16 and part 17	1	Owner	9
J 45	Fitzgerald, William sr	E half 16 and part 17	1	Owner	2
J 1	Foster, Isaac J	Gore 18	1	Owner	2
J 2	Foster, John T	S half W half 1	1	Owner	2
J 15	Foster, George jr	S half W half 1	1	Owner	2
20	Foster, Charles	E half 5	1	Owner	2
J 21	Foster, George W	W half W half 7	1	Owner	2
25	Foster, George sr	E half W half 7	1	Owner	2
J 12	Freer, Henry	E half 7	1	Owner	2
194	Gilbert, D. H.	W $\frac{1}{2}$ E $\frac{1}{2}$ 4 and E $\frac{1}{2}$ 4	1 and 2	Owner	10
J 74	Griffith, John	W half W half 13	4	Owner	2
J 89	Guilfoyle, Henry	E half 8	2	Owner	3
109	Gripton, Robert	W half E half 12	2	Owner	3
		Part 17 & N pt Gore 15	2 and 3	Owner	3

W

POLLING SUB-DIVISION No. 1.

3

Roll No.	NAME.	LOT.	Concession or Street	P.O.
J 50	Haldane, Robert	E part Gore 19	1	Owner
J 95	Hammond, Job	E half 13	2	Tenant
J 96	Hammond, Benjamin	E half 13	2	Tenant
J 34	Harten, James	W half E half 10	1	Owner
J146	Harris, Robert	E part 13	3	Owner
J 18	Hawken, George	E half 6	1	Owner
J 19	Hawken, William F.	W half E half 6	2	Owner
J143	Hawken, Thomas F.	N half 12	3	Owner
J179	Hawken, Henry	W half N half 9	4	Owner
J180	Hawken, Edward J.	W half N half 9	4	Owner
J184	Hawken, William	N W corner 10	4	Owner
157	Henderson, Robert	S half N W quar 1	4	Owner
J 75	Hughes, Anthony	W half 9	2	Owner
J 76	Hughes, Thomas	E half 9	2	Owner
J 77	Hughes, Thomas S.	E half 9	2	Owner
J 78	Hughes, Philo	E half 9	2	Owner
48	Hunter, Cyrus	Gore 18	1	Tenant
J 57	Hunter, Peter	E half W half 3	2	Tenant
132	Hunt, John	Lot 7	3	Owner
J133	Hunt, James Henry	Lot 7	3	Owner
J 30	Ineh, Richard	W half 9	1	Owner
J102	Ineh, Frank	W ½ 15 & N pt Gore 16	1 and 2	Owner
J 43	Ireland, Joseph	E ½ 15 W ½ 16 & pt Gr 17	1 and 2	Owner
J 16	Johnston, Hardy	W half 6	1 and 2	Owner
13	Joyce, Ulick	W half 5	1	Owner
J 14	Joyce, John	W half 5	1	Owner
J 91	Kellam, James	W half W half 13	2	Owner
J 42	Knight, John	E half E half 14	1	Owner
98	Knight, Barnabas	E ½ 14	2	Owner
99	Knight, Arthur R.	E ½ 14	2	Farmer's Son
J150	Knight, James	N pt E pt 14	3	Owner
J 66	Langford, George	E half 5	2	Owner
J 26	Law, William	W half 8	1	Owner
27	Law, John	W half E half 8	1	Owner
J 28	Law, David	W half E half 8	1	Tenant
J 40	Lewis, George jr	W half 14	1	Owner
92	Lewis, George sr	E half W half 13	2	Owner
J 93	Lewis, William	E half W half 13	2	Owner
159	Lightfoot, John	S half W half 1	4	Owner
J135	Lyons, James	E half 8 and E half 10	3 and 4	Owner
J175	Lyons, Alexander	S ½ 6 & E ½ N ½ 7	4	Owner
	Mann, Mark	W half E half 14	1	Owner
197	Mann, Charles	W half E half 13	4	Owner
J198	Mann, Wesley	W half E half 13	4	Tenant
158	Marshall, John	S half N W quar 1	4	Tenant
J193	Mears, Francis	E half 12	4	Owner
178	Moyle, Thomas	S W pt 8	4	Owner
J182	Moyle, Richard	S half 9 and E quar 8	4	Owner
183	Moyle, Walter R.	S half 9 and E quar 8	4	Farmer's Son
J151	Murphy, Richard	E part 14	3	Owner
J 53	McDonald, Peter	E half ?	2	Owner

128

Roll No.	NAME.	LOT.	Concession or Street	P.O.	
54	McDonald, John	E half 2	2	Farmer's Son	2
J 90	McIntyre, William	S part E half 12	2	Owner	3
J123	McLean, Angus	W half 4	3	Owner	1
J142	McLeod, Donald	S half 12	3	Owner	4
J149	McManus, Philip	W part 14	3	Tenant	4
128	McPherson, Robert	E half 5	4	Owner	11
J 37	O'Neil, Frederick	E half W half 12	1	Owner	2
J 79	O'Neil, John	W half W half 10	2	Owner	2
152	O'Neil, John H.	N part Gore 15	3	Tenant	3
J173	O'Reilly, James	N half 6	4	Owner	2
174	O'Reilly, Eugene	N half 6	4	Owner	2
190	Parker, William	N pt 11 & W pt W $\frac{1}{2}$ 12	4	Owner	4
J 52	Patterson, James	E half 1 and lot 1	1 and 2	Owner	2
200	Patterson, Thomas	W half 14	4	Owner	3
110	Petch, John	E pt N half 17	2	Owner	3
J134	Pike, Thomas	W half 8	3	Owner	2
156	Pike, William	N Gore 16	3	Owner	4
185	Richardson, John sr	S pt W half 10	4	Owner	1
J186	Richardson, John jr	S pt W half 10	4	Tenant	1
J187	Richardson, Thomas	S pt W half 10	4	Tenant	1
J176	Ross, William	S half 7	4	Owner	2
195	Ruckel, David	E half W half 13	4	Owner	3
107	Saxton, Frank	Part Gore 17	2	Tenant	3
J 55	Shamblaw, James	W half W half 3	2	Owner	2
56	Shamblaw, John	E half W half 3	2	Owner	9
J191	Shepherd, Charles	E pt W half 12	4	Owner	4
J192	Shepherd, Charles H	E pt W half 12	4	Owner	4
J 36	Smith, James	W half 11	1	Tenant	2
J 86	Smith, George	W pt W half 12	2	Owner	2
J141	Smithrim, Richard	E half 11	3	Owner	4
163	Stewart, John	W quar E half 2	4	Owner	1
J204	Stratton Thomas	W pt Gore 15	4	Owner	4
J 80	Sullivan, James	E half E half 10	2	Owner	2
J 81	Sullivan, Cornelius	E $\frac{1}{2}$ W $\frac{1}{2}$ 10 & W $\frac{1}{2}$ E $\frac{1}{2}$ 10	2	Owner	2
82	Sullivan, Lawrence	W half W half 11	2	Owner	2
83	Sullivan, John	W half W half 11	2	Farmer's Son	2
J103	Sumner, Samuel	S pt Gore 16	2	Owner	3
J104	Sumner, John	S pt Gore 16	2	Owner	11
105	Sumner, Augustus	S pt Gore 16	2	Farmer's Son	3
J140	Tanton, John	E half 10	3	Tenant	2
J161	Taylor, William	E half 1 & N $\frac{1}{2}$ N W $\frac{1}{4}$ 14	4	Owner	1
J162	Taylor, George	W half 2	4	Owner	1
J 63	Temple, George	W half 5	2	Owner	2
J 64	Temple, Wesley	W half 5	2	Owner	2
65	Temple, Jacob	W half 5	2	Farmer's Son	2
J 62	Thompson, John	E half W half 4	2	Owner	2
167	Thompson, Harrison	N pt W half 4	4	Owner	1
J168	Thompson, John N	S pt W half 4	4	Owner	1
J 31	Trueman, John	E half 9	1	Owner	2
J 9	Watson, William	E quar 3	1	Owner	2
114	Watt, Robert	S half W half 1	3	Owner	1

178

Roll No.	
235	Ai
J236	Ai
J216	An
294	An
J295	Art
J.52	Art
J225	Beer
J283	Ben
J212	Bow
311	Bow
J277	Brad
J278	Brad
J279	Brad
268	Bren

POLLING SUB-DIVISION No. 2.

Roll No.	NAME.	LOT.	Concession or Street	P.O.
J115	Watt, John	S half W half 1	3	Owner
J126	Watt, Adam	E half 4	3	Owner
J208	Westcott, Thomas A	Part Gore 16	4	Owner
J 39	Wilkinson, Joseph	E half 12 and lot 13	1	Owner
51	Williams, Michael	E pt Gore 20	1	Owner
100	Wilson, Francis	Lot 15	2	Owner
J101	Wilson, Albert	Lot 15	2	Owner
112	Wilson, Hiram	S pt Gore 18	2	Owner
J113	Wilson, William	N half W half 1	3	Tennnt
J144	Wilson, Thomas	W half W half 13	3	Owner
J145	Wilson, Francis jr.	E pt W pt 13	3	Owner
J136	Wray, Cecil	W half 9	3	Tenant
				Owner

PART II.—Persons entitled to Vote at Municipal Elections ONLY.

108	Knight, Thomas	Part Gore 17	2	Owner
155	Mann, John	S Gore 16	3	Owner
209	Wescott, James	Part Gore 16	4	Owner (see D 3)

191.

POLLING SUB-DIVISION NO. 2,

Comprising the 5th, 6th, 7th, 8th, 9th, 10th and 11th Concessions, and from Lot 17 to Lot 24 inclusive in the 12th Concession. Polling at Town Hall, Napier.

PART I.—Persons entitled to vote at BOTH Municipal Elections and Elections to the Legislative Assembly.

Roll No.	NAME.	LOT.	Concession or Street	P.O.
235	Aitken, John	Part lot 11	5	Owner
J236	Aitken, William	Part lot 11	5	Owner
J216	Anderson, George	W half 3	5	Owner
294	Anthony, Charles	W half 2	7	Owner
J295	Anthony, Richard	W half 2	7	Owner
J.52	Arthurs, Alexander	Part lot 3	6	Owner
J225	Beer, Jacob C	Lot 7 and W half 8	5	Owner
J283	Bennett, James	W half 10	6	Owner
J212	Bowie, John	E half 1	6	Owner
311	Bowlby, Alexander	Part lot 3	5	Owner
J277	Brady, Bernard	W half 9	7	Owner
J278	Brady, John J	W half 9	6	Owner
J279	Brady, Thomas	W half 9	6	Owner
268	Brenell, John	Part lot 4	6	Owner

V4

POLLING SUB-DIVISION No. 2.

Roll No.	NAME	LOT.	Concession or Street	P.O.	
J239	Brown, William	E pt E half 12	5	Owner	4
J329	Brown, David	W pt Gore 9	7	Owner	4
J298	Brock, Robert	Part E half 3	7	Owner	1
J287	Burden, William R.	E pt Gr 11 and Gr 12	6	Owner	4
J301	Cady, John H.	Part lot 3	7	Tenant	1
J317	Calvert, Wm. S.	Part lot 3	7	Owner	1
249	Cameron, James	E half 2 & N pt W 1/2	4	Owner	1
J250	Cameron, Alexander	E pt E half 6	7	Owner	1
J251	Cameron, James W.	W half E half 2	5	Owner	1
J362	Campbell, Donald	W half 1	10	Owner	12
J363	Campbell, Peter	E half 1	10	Owner	5
364	Campbell, Duncan	E half 1	10	Farmer's Son	5
429	Campbell, Duncan B.	Part lot 20	12	Owner	5
J430	Campbell, John	Part lot 20	12	Owner	5
437	Campbell, John F.	S half 22	12	Owner	5
J312	Case, Ira	Part lot 3	7	Owner	1
256	Charlton, William	Part lot 3	6	Tenant	1
J238	Clark, James	W pt E half 12	5	Tenant	4
259	Clark, Wm C.	Part lot 3	6	Owner	1
260	Clark, Edgar	Part lot 4	6	Owner	1
J337	Clark, James	E half 2	8	Owner	1
J357	Dempsey, John	E half 3	9	Tenant	1
320	Doan, Alvin	Part lot 4	7	Owner	1
J230	Dodd, James	W half 10	5	Owner	1
J231	Dodd, James Newman	W half 10	5	Owner	1
J203	Doyle, Wm	Gore 14	5	Owner	4
228	Dunlop, Hamilton	E half 9	5	Owner	1
J229	Dunlop, John	N half W half 9	5	Owner	1
J265	Dunlop, Richard	Part lot 3	6	Owner	1
J297	Dyre, John	E half 2 and W half 3	7	Tenant	1
J217	Emerick, James	E half 3	5	Owner	1
J341	Field, Joseph	W half N half 4	8	Owner	1
342	Field, John	S half S half 4	8	Farmer's Son	1
J343	Field, Henry	N half S half 4	8	Owner	1
267	French, Wm. J.	Part lot 3	6	Tenant	1
J349	Gardner, James	W half 1	9	Owner	12
J350	Gardner, Wm	W half 1	9	Owner	12
351	Gardner, John sr	E half 1	9	Owner	12
J352	Gardner, John jr	E half 1	9	Owner	12
J353	Gardner, Thomas	E half 1	9	Owner	12
J347	Goldrick, Edgar	W pt E 1/2 & NW c. G. 7 and 8	7	Owner	1
J318	Gordon, George	Part lot 3	7	Tenant	1
299	Gough, James	Part lot 3	7	Owner	3
300	Gough, Richard	Part lot 3	7	Owner	3
J321	Gough, Henry	E half 4 and W half 5	7	Owner	1
J322	Gough, John B.	E half 4 and W half 5	7	Owner	1
323	Gough, Richard, J.	E half 4 and W half 5	7	Owner	1
J346	Gough, Thomas	E half 5	8	Owner	1
358	Graham, James	N part 4	9	Tenant	1
431	Greaves, James	Part lot 20	12	Owner	U. S. 5
210	Hardy, Thomas	W half 1	5	Owner	1

65

POLLING SUB-DIVISION No. 2.

7

Roll No.	NAME.	LOT.	Concession or Street	P.O.	
211	Hardy, Archie	W half 1	5	Owner	1
244	Hay, Donald	W half 1	6	Owner	1
245	Hay, Samuel	E half 1	6	Owner	1
302	Hick, Henry	Part lot 3	7	Owner	1
438	Hills, John	E half S half 23	12	Owner	5
218	Hughes, John sr	W 1/2 4 and 5 and E 1/2 4 5 and 6	12	Owner	1
219	Hughes, John jr	W 1/2 4 and 5 and E 1/2 4 5 and 6	12	Owner	1
220	Hughes, Frederick	W 1/2 4 and 5 and E 1/2 4 5 and 6	12	Owner	1
232	Husband, James	S pt E half 10	5	Owner	4
233	Husband, Edgar	S pt E half 10	5	Owner	4
253	Hutton, Craig	Part lot 3	6	Owner	1
254	Hutton, John	Part lot 3	6	Owner	1
255	Hutton, Will A	Part lot 3	6	Owner	1
274	Kennings, Robert	Lot 7	6	Tenant	1
326	Kennings, George	Lot 7	7	Tenant	1
286	Kilbride, Patrick	W pt Gore 11	6	Owner	4
213	King, John	W half 2	5	Owner	1
214	King, Robert	W half 2	5	Occupant	1
215	Kinna, James	E half E half 2	5	Owner	1
313	Knapton, Charles	Part lot 3	7	Owner	1
289	Law, Joseph	N half W half 1	7	Owner	1
340	Large, George	E half 3	8	Tenant	1
314	Leitch, Duncan L	Part lot 3	7	Owner	3
368	Leitch, Hugh L	Gore 1	11	Owner	5
369	Leitch, Hugh M	Gore 1	11	Farmer's Son	5
435	Leitch, Hugh J	Pt N half 22	12	Owner	5
436	Leitch, Neil	Pt N half 22	12	Owner	5
237	Lightfoot, George	W half 12	5	Owner	4
344	Lightfoot, Wm	W pt E 1/2 4 and W 1/2 5	8	Owner	1
345	Lightfoot, Thomas	E half 5	8	Owner	3
269	Mackay, Thomas	Parts lots 3 and 4	6	Owner	1
359	Mitchell, Josiah	N pt 4 and S pt 5	9	Tenant	1
360	Mitchell, David	N pt 4 and S pt 5	9	Tenant	1
242	Monger, Henry	E pt Gore 13	5	Owner	4
243	Monger, Charles	E pt Gore 13	5	Owner	4
246	Marcom, John	W half 2	6	Owner	1
24	Marcom, Joseph	W half 2	6	Owner	1
248	Marcom, Walter	W half 2	6	Tenant	1
234	Morrison, Stewart	N pt E half 10	5	Owner	4
334	Moore John sr	N half W half 1	8	Owner	1
335	Moore, John jr	N half W half 1	8	Farmer's Son	1
273	Mortimore, Charles	Lot 6	6	Tenant	1
325	Moyle, Thomas	Lot 7	7	Owner	1
365	Munro, Archibald	W pt Gore 2	10	Owner	5
366	Munro, Hugh	W pt Gore 2	10	Farmer's Son	5
367	Munro, Neil	W pt Gore 2	10	Farmer's Son	5
432	Munro, Neil	Pt N half 21	12	Owner	5
442	Munro, Malcolm	S pt 24	12	Owner	7
284	Murrican, John	N pt Gore 10	6	Tenant	4
424	McAlpine, Peter	S half 18	12	Owner	13
336	McBanc, Neil	E half 1 and W half 2	8	Owner	1
355	McCallum, John	E pt Gr 2 and Gr 3	10	Owner	12

117

POLLING SUB-DIVISION No. 2.

Roll No.	NAME.	LOT.	Concession or Street	P.O.
257	McCaw, Wm	Part lot 3	Owner	1
J275	McCaw, Daniel	Lot 8	Owner	1
J276	McCaw, James	Lot 8	Owner	1
J328	McCaw, John	E pt Gore 8	Owner	1
354	McDougall, Archibald	W $\frac{1}{2}$ 2 and E $\frac{1}{2}$ W $\frac{1}{2}$ 3	Owner	12
J356	McDougall, Allan	E $\frac{1}{2}$ 2 and W $\frac{1}{2}$ W $\frac{1}{2}$ 3	Owner	12
J329	McIntyre, Colin	W half 8	Owner	1
J433	McIntyre, Hugh	Pt S half 21	Owner	5
J441	McLaughlin, Robert	N half 23 and N pt 24	Owner	7
J124	McLean, Wm	E half 8	Owner	1
J125	McLean, Angus H	E half 8	Owner	1
J425	McMaster, Daniel	S half 18	Tenant	5
J338	McNally, Wm	W half 3	Owner	1
J440	McNaughton, Duncan	W half S half 23	Owner	5
332	McNeil, John	S half W half 1	Owner	1
333	McNeil, Donald	S half W half 1	Owner	1
J420	McNeil, Donald	S half 17	Tenant	5
310	Nixon, Alexander	Part lot 3	Tenant	1
J285	O'Connor, Charles	S pt Gore 10	Tenant	4
303	Orchard, James	Part lot 3	Owner	1
J330	Perry, John	E part Gore 9	Owner	1
J331	Perry, Peter	E part Gore 9	Owner	1
J361	Perry, Joseph	E pt Gore 5 and Gr 6	Owner	5
J290	Phillips, Robert	S E $\frac{1}{4}$ 1	Owner	1
J291	Phillips, Uri	S E $\frac{1}{4}$ 1	Owner	1
J292	Phillips, William	S E $\frac{1}{4}$ 1	Owner	1
J293	Phillips, George	S E $\frac{1}{4}$ 1	Owner	1
J240	Potter, Matthew	W pt Gore 13	Owner	4
J241	Potter, John	W pt Gore 13	Owner	4
J266	Richardson, Wm	Part lot 3	Owner	1
J307	Richardson, Wm	Part lot 3	Owner	1
J272	Rundle, John	E $\frac{1}{2}$ 5	Tenant	1
296	Rundle, Wm	E half 2 and W half 3	Owner	3
230	Shanagan, Dennis sr.	E half 9	Owner	4
J231	Shanagan, Dennis jr.	E half 9	Owner	4
J282	Shanagan, John	E half 9	Owner	4
306	Sheriff, Archibald	Part lot 3	Owner	1
316	Sutherland, Wm H	Part lot 3	Owner	1
J226	Taylor, Daniel	S half W half 9	Owner	1
227	Taylor, John W	S half W half 9	Owner	1
270	Taylor, Charles F	Part lot 4	Owner	1
J271	Thomas, Edward	W quar 5	Tenant	1
304	Thomas, Elisha J sr	N E $\frac{1}{4}$ 4	Owner	1
305	Thomas, Elisha J jr	Part lot 3	Owner	1
J221	Toohill, Wm	E half 5	Owner	9
J222	Toohill, Moses	E half 4	Owner	1
J223	Toohill, Robert	W half 4	Owner	1
J404	Treherin, John	E half 5	Owner	1
423	Walker James	N half 17 and 18	Owner	5
J427	Walker, Colin	S half 19	Owner	5

POLLING SUB-DIVISION No. 3.

9

Roll No.	NAME.	LOT.	Concession or Street		P.O.
428	Walker, John A	S half 19	12	Owner	5
426	Warren, Thomas	N half 19	12	Owner	5
309	Westcott, John C	Part Lot 3	7	Tenant	1
324	Winter, William	W half 6	7 and 8	Owner	1

PART II.—Persons entitled to Vote at Municipal Elections ONLY.

308	Swaffer, John	Part lot 3	7	Tenant	1
-----	---------------	------------	---	--------	---

ny

POLLING SUB-DIVISION NO. 3,

Comprising the 12th Concession from Lot 1 to 16, both inclusive, and the whole of the 13th and 14th Concessions. Polling at School House on Lot 13, 13th Concession.

PART I.—Persons entitled to vote at BOTH Municipal Elections and Elections to the Legislative Assembly.

Roll No.	NAME.	LOT.	Concession or Street		P.O.
520	Barry, James	W part S half 1	14	Owner	U. S.
495	Beckett, Michael	S $\frac{1}{2}$ 4 Ep S $\frac{1}{2}$ 13 & E $\frac{1}{2}$ S $\frac{1}{2}$ 15	13	Owner	6
541	Beckett, Charles	E half S half 8	14	Owner	6
500	Bowlby, James	E half S half 17	13	Owner	6
555	Boyd, Wm	N half 13	14	Owner	6
556	Boyd, Andrew	N half 13	14	Owner	6
397	Brown, Robert	N half 8	12	Owner	4
398	Brown, George	N half 8	12	Owner	4
399	Brown, Charles	S half 8	12	Owner	6
400	Brown, Richard	S half 8	12	Owner	6
401	Brown, James	N half 9	12	Owner	4
468	Brown, David	N half 7	13	Owner	6
469	Brown, John	E half S half 3	12	Owner	6
470	Brown, James jr	N $\frac{1}{2}$ 8 and E $\frac{1}{2}$ S $\frac{1}{2}$ 9	13 and 12	Owner	6
552	Brown, Robert	N half 16	14	Tenant	5
377	Bryant, James	W half N half 2	12	Owner	4
378	Bryant, Levi jr	E half N half 3	12	Owner	4
382	Bryant, Levi sr	N half 4	12	Owner	4
383	Bryant, Donald	N half 4	12	Owner	4
384	Bryant, John	N half 4	12	Owner	4
457	Bryan, Jeremiah	S $\frac{1}{2}$ 3, 13th con. w pt n $\frac{1}{2}$ 3	14	Owner	8
482	Byrnes, James	S half 9	13	Owner	6
543	Byrnes, James	E half N half 9	14	Owner	6
288	Burden, James	N part 6	12	Owner	4
497	Campbell, John	N half 16	13	Owner	12
488	Cameron, John M	N W pt 12	13	Owner	6

26

POLLING SUB-DIVISION No. 3.

Roll No.	NAME.	LOT.	Concession or Street	P.O.	
J489	Cameron, Daniel P ..	N W pt 12	13	Owner	6
J406	Clark, William	W $\frac{1}{2}$ N $\frac{1}{2}$ 12 & E $\frac{1}{2}$ N $\frac{1}{2}$ 13	12	Owner	1
205	Davis, William	W half N half 1	12	Owner (Div No. 4)	4
527	Davis, Howard	W pt S half 2	14	Owner	8
J411	Dewar, Duncan	S half 13	12	Owner	5
J501	Ferguson, Peter	W half S half 17	13	Owner	5
466	Gallaher, Owen	S half 7	13	Owner	4
J487	Gallaher, Edward	S half 7	13	Owner	4
J410	Goldrick, Edward	W half N half 13	12	Owner	1
J416	Goldrick, Gilman	W half N half 15	12	Owner	1
J407	Gough, Matthew	E half N half 12	12	Owner	1
J487	Gough, Ogle R	Pt E half S half 12	13	Tenant	6
494	Gough, John	S $\frac{1}{2}$ 14 and W pt S $\frac{1}{2}$ 13	13	Owner	6
J496	Gough, George	W half N half 15	13	Owner	5
508	Graham, Archibald	W half N half 20	13	Owner	13
450	Harrington, John	S half S half 1	13	Owner	4
451	Harrington, James	S half S half 1	13	Owner	4
509	Haynes, Thomas	Grain Store C. S. R. ..	13	Owner	14
J532	Heatherington, Jno sr	N half 4	14	Owner	8
J533	Heatherington, Jno jr	N half 4	14	Owner	8
J534	Heatherington, David	N half 4	14	Owner	8
J483	Henry, Richard	S half 10	13	Owner	6
J550	Henry, Wm	S half 12	14	Owner	6
J551	Henry, Wm R	S half 12	14	Owner	6
J559	Henry John	W half S half 15	14	Owner	6
J563	Hick, Green	Pt S half 16	14	Owner	5
J439	Hills, Henry	W half N half 21	13	Owner	5
J379	Husband, John	W half N half 3	12	Owner	4
380	Husband, Harvey	W half N half 3	12	Farmer's Son ..	4
J498	Kelly, Thomas	S $\frac{1}{2}$ 16 and W $\frac{1}{2}$ S $\frac{1}{2}$ 15 ..	13	Owner	6
394	Kettlewell, Wm E	W half S half 8	14	Owner	U. S.
J538	Kettlewell, Wm	S half 6 and 7	14	Owner	8
J539	Kettlewell, Darius	S half 6 and 7	14	Owner	8
J540	Kettlewell, Wm T	S half 6 and 7	14	Owner	8
J381	Lakin, Wm	W half S half 3	12	Owner	4
464	Lakin, Thomas	S half 6	13	Owner	6
J465	Lakin, John	S half 6	13	Owner	6
526	Laughton, Samuel	E half S half 2	14	Owner	8
J528	Laughton, Charles	S pt 3 and S W pt 2 ..	14	Owner	8
J530	Laughton, George	S half 4	14	Owner	8
J531	Laughton, John S	S half 4	14	Owner	8
J535	Laughton, Benjamin	S half 5	14	Owner	8
J536	Laughton, Joseph	N half 5 and 6	14	Owner	8
492	Leitch, Archibald	N $\frac{1}{2}$ 14, E $\frac{1}{2}$ N $\frac{1}{2}$ 15 ..	13	Owner	5
493	Leitch, Wm	N $\frac{1}{2}$ 14, E $\frac{1}{2}$ N $\frac{1}{2}$ 15 ..	13	Farmer's Son ..	5
573	Leitch, Malcolm	W half S half 19	14	Owner	5
J579	Leitch, Archibald	S half 21	14	Owner	5
580	Leitch, Wm	S half 22	14	Owner	5
581	Leitch, Wm Lj	S half 22	14	Farmer's Son ..	5
J484	Marr, Frederick	Pt N half 8	14	Tenant	6

46

Roll No.	NAME.	LOT.	Concession or Street	P.O.	
J448	Merrick, Alexander	N half 1	13	Tenant	4
387	Miller, David	N half 5	12	Owner	4
J388	Miller, John	N half 5	12	Owner	4
J389	Miller, Joseph	N half 5	12	Owner	4
J413	Mitchell, John D	S $\frac{1}{2}$ 15 & W pt S $\frac{1}{2}$ 14	12	Owner	5
J507	Mitchell, Donald	W half S half 19	13	Owner	5
J471	Montgomery, John	E half S half 9	12	Tenant	6
J472	Montgomery, Samuel	E half S half 9	12	Tenant	6
J475	Moore, Sylvester	S half 8	13	Owner	6
J476	Moore, Wm	N half 7	14	Owner	6
477	Moore, Robert	S half 8	13	Farmer's Son	6
J486	Moore, Archibald	Lot 11	13	Owner	6
560	Moore, Sylvester	N half 15	14	Owner	6
J561	Moore, George	N half 15	14	Owner	6
J567	Moore, John Erastus	Pt S half 17	14	Owner	5
568	Moore, Joseph	Pt S half 17	14	Owner	5
463	Mortimore, John W.	S half 5	12	Owner	4
J546	Morrow, James	E pt S half 10	14	Owner	6
J547	Morrow, Joseph	Pt S $\frac{1}{2}$ 10 & E $\frac{1}{2}$ S $\frac{1}{2}$ 11	14	Owner	6
365	Munro, Archibald	Pt N half 17	14	Owner (Div No. 2)	5
443	Munro, Archibald	W pt 24	13	Owner	7
J478	Murray, Kenneth	E $\frac{1}{2}$ S $\frac{1}{2}$ 10 and N $\frac{1}{2}$ 10	12 and 13	Owner	6
479	Murray, Robert	E $\frac{1}{2}$ S $\frac{1}{2}$ 10 and N $\frac{1}{2}$ 10	12 and 13	Farmer's Son	6
480	Murray, Daniel	E $\frac{1}{2}$ S $\frac{1}{2}$ 10 and N $\frac{1}{2}$ 10	12 and 13	Farmer's Son	6
J481	Murray, Thomas	W half S half 9	12	Tenant	6
J582	McAlpine, Duncan	E $\frac{1}{2}$ S $\frac{1}{2}$ 20 13th c. & N $\frac{1}{2}$ 22	14	Owner	7
J583	McAlpine, Alexander	S $\frac{1}{2}$ 23 and E $\frac{1}{2}$ N $\frac{1}{2}$ 23	14	Owner	7
584	McAlpine, Donald	W half N half 23	14	Owner	7
J418	McArthur, Angus	S half 16	12	Tenant	5
J419	McArthur, John	S half 16	12	Tenant	5
370	McBride, Duncan	N corner 1	12	Owner	4
510	McBride, James D	W corner 20	13	Tenant	5
J506	McCallum, Neil	Pt S $\frac{1}{2}$ 18 & pt E $\frac{1}{2}$ S $\frac{1}{2}$ 19	13	Owner	5
J512	McCallum, Hugh	S half 22	13	Owner	7
J513	McCallum, Archibald	S $\frac{1}{2}$ 21 & W $\frac{1}{2}$ N $\frac{1}{2}$ 22	13	Owner	7
J576	McCallum, Donald	N half 20	14	Owner	5
J577	McCallum, Dugald	N half 20	14	Owner	5
J412	McDougall, Samuel	N half 14	12	Owner	1
J413	McDougall, Angus	E half N half 15	12	Owner	1
J390	McFall, John	S part 6	12	Owner	4
J391	McFall, George	S part 6	12	Owner	4
575	McFarlane, John H.	S half 20	14	Owner	13
433	McIntyre, Hugh	E half N half 22	13	Owner (Div No. 2)	5
434	McIntyre, Malcolm	N half 23	13	Owner	5
578	McIntyre, George	N half 21	14	Owner	7
587	McIntyre, Hugh B	Part 24	14	Owner	7
J588	McIntyre, Duncan B	E hf S half 19 & pt 24	14	Owner	7
514	McKellar, Duncan	S half 23	13	Owner	7
J515	McKellar, Neil	S half 23	13	Owner	7
J516	McKellar, Archibald	S half 23	13	Owner	7
585	McKellar, Dugald	Part 24	14	Owner	7
J586	McKellar, Archibald	Part 24	14	Owner	7
455	McLean, Charles	N half 3	13	Owner	4
J456	McLean, Neil	N half 3	13	Owner	4
564	McNeil, Alexander	Pt S half 16	14	Owner	13
565	McNeil, Malcolm	Pt S half 16	14	Owner	13

132

Roll No.	NAME	LOT.	Concession or Street.	P.O.
J560	McNeil, Neil	S half 18	14	Owner
J572	McNeil, Alexander	W half N half 19	14	Owner
J521	McPhail, John	W pt S half 1	14	Tenant
J461	Nichols, Thomas	W half S half 5	13	Owner
417	Patterson, James	S half 16	12	Owner
371	Pearson, Edward	S half 1	12	Owner
J372	Pearson, Thomas	S half 1	12	Owner
J373	Pearson, Arthur	S half 1	12	Owner
330	Perry, John	N half N half 11	12	Owner (Div No.2)
331	Perry, Peter	N half N half 11	12	Owner (Div No.2)
J414	Perry, William H	E pt S half 14	12	Owner
J460	Perry, John R	W half N half 4	13	Owner
J393	Petit, Richard	Part S half 7	12	Owner
J518	Phillips, James	Part S half 1	14	Owner
J511	Ratray, Alexander	E half N half 21	13	Tenant
452	Regan, Daniel	N half S half 1	13	Owner
J544	Reilly, Richard	S $\frac{1}{2}$ 9, N $\frac{1}{2}$ 10, W $\frac{1}{2}$ N $\frac{1}{2}$ 9	14	Owner
545	Reilly, John H	S $\frac{1}{2}$ 9, N $\frac{1}{2}$ 10, W $\frac{1}{2}$ N $\frac{1}{2}$ 9	14	Farmer's Son
J548	Reilly, John	N hf 11, W hf S hf 11	14	Owner
J385	Richardson, Thomas	S half 4	12	Owner
J386	Richardson, Robert	S half 4	12	Owner
J406	Ross, Alexander	W half S half 11	12	Owner
J375	Rowe, William	S half 2	12	Owner
J376	Rowe, Wm S	S half 2	12	Owner
447	Rowe, Tri-trum	N half 1	13	Owner
453	Rowe, Robert	N half 2	13	Owner
J454	Rowe, Wm O	N half 2	13	Owner
542	Scott, Thomas	N part 8	14	Owner
J522	Sifton, Joseph	N $\frac{1}{2}$ 1 and E $\frac{1}{2}$ N $\frac{1}{2}$ 2	14	Owner
523	Sifton, William	S half 2	13	Farmer's Son
J570	Sinclair, Richard	Pt N $\frac{1}{2}$ 18, E $\frac{1}{2}$ N $\frac{1}{2}$ 19	14	Tenant
J552	Stringer, Wm. H.	S half 13	14	Tenant
J553	Stringer, Henry	S half 13	14	Tenant
589	Taylor, M H	Agent C. S. R. St. Thomas		
J556	Towers, Charles	N half 14	14	Owner
404	Treherin, John	E half N half 11	12	Owner (Div No.2)
395	Wallis, Christopher	Pt N half 7	12	Owner
396	Wallis, John	Pt N half 7	12	Owner
427	Walker, Colin	Pt W $\frac{1}{2}$ N $\frac{1}{2}$ 19, E pt N $\frac{1}{2}$ 20	13	(Division No. 2)
428	Walker, John A.	Pt W $\frac{1}{2}$ N $\frac{1}{2}$ 19, E pt N $\frac{1}{2}$ 20	13	(Division No. 2)
423	Walker, James	N half 16	12	(Division No. 2)
J499	Walker, Dugald	N half 17	13	Owner
502	Walker, John	N $\frac{1}{2}$ 18, E $\frac{1}{2}$ N $\frac{1}{2}$ 19	13	Owner
503	Walker, Hugh L	N $\frac{1}{2}$ 18, E $\frac{1}{2}$ N $\frac{1}{2}$ 19	13	Farmer's Son
504	Walker, Duncan L	N $\frac{1}{2}$ 18, E $\frac{1}{2}$ N $\frac{1}{2}$ 19	13	Farmer's Son
505	Walker, Wm L	N $\frac{1}{2}$ 18, E $\frac{1}{2}$ N $\frac{1}{2}$ 19	13	Farmer's Son
J402	Ward, Hopper	N half 10	12	Owner
403	Ward, Frank J.	N half 10	12	Owner
J405	Ward, Richard	E $\frac{1}{2}$ S $\frac{1}{2}$ 11, W $\frac{1}{2}$ S $\frac{1}{2}$ 10	12	Owner
426	Warren, Thomas	W half S half 20	13	Owner (Div No.2)
J525	Webb, Thomas J	W half N half 2	14	Owner

183

240N MET Q18 X6 V54 DE

THE SHERIFF shall immediately, upon the receipt of his copies, cause one of them to be posted up in a conspicuous place in the Court House; the Clerk of the Peace, upon the receipt of his copies, shall cause one of them to be posted in a conspicuous place in his office; every Public or Separate School, Head Master or Mistress shall in like manner post up one of his or her copies on the door of the School house, and every Postmaster shall post up one of his copies in his Post Office. 39 Vic. Chap. 11, Sec. 2.

