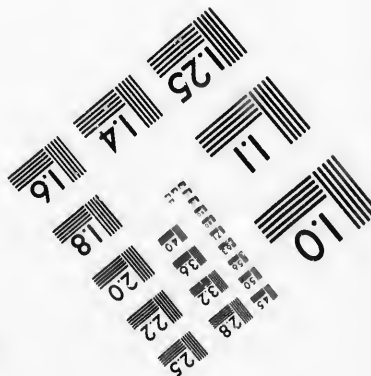
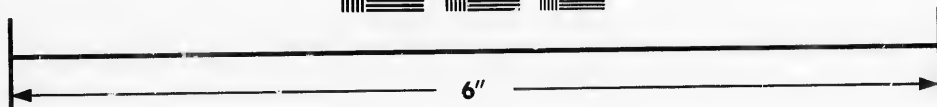
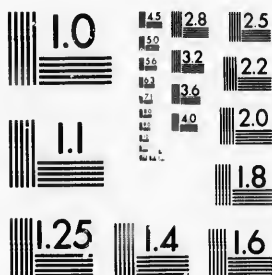

**IMAGE EVALUATION
TEST TARGET (MT-3)**



**Photographic
Sciences
Corporation**

23 WEST MAIN STREET
WEBSTER, N.Y. 14580
(716) 872-4503

**CIHM/ICMH
Microfiche
Series.**

**CIHM/ICMH
Collection de
microfiches.**



Canadian Institute for Historical Microreproductions / Institut canadien de microreproductions historiques

© 1987

Technical and Bibliographic Notes/Notes techniques et bibliographiques

The Institute has attempted to obtain the best original copy available for filming. Features of this copy which may be bibliographically unique, which may alter any of the images in the reproduction, or which may significantly change the usual method of filming, are checked below.

L'Institut a microfilmé le meilleur exemplaire qu'il lui a été possible de se procurer. Les détails de cet exemplaire qui sont peut-être uniques du point de vue bibliographique, qui peuvent modifier une image reproduite, ou qui peuvent exiger une modification dans la méthode normale de filmage sont indiqués ci-dessous.

- | | |
|--|--|
| <input type="checkbox"/> Coloured covers/
Couverture de couleur | <input type="checkbox"/> Coloured pages/
Pages de couleur |
| <input type="checkbox"/> Covers damaged/
Couverture endommagée | <input type="checkbox"/> Pages damaged/
Pages endommagées |
| <input type="checkbox"/> Covers restored and/or laminated/
Couverture restaurée et/ou pelliculée | <input type="checkbox"/> Pages restored and/or laminated/
Pages restaurées et/ou pelliculées |
| <input type="checkbox"/> Cover title missing/
Le titre de couverture manque | <input checked="" type="checkbox"/> Pages discoloured, stained or foxed/
Pages décolorées, tachetées ou piquées |
| <input type="checkbox"/> Coloured maps/
Cartes géographiques en couleur | <input type="checkbox"/> Pages detached/
Pages détachées |
| <input type="checkbox"/> Coloured ink (i.e. other than blue or black)/
Encre de couleur (i.e. autre que bleue ou noire) | <input checked="" type="checkbox"/> Showthrough/
Transparence |
| <input type="checkbox"/> Coloured plates and/or illustrations/
Planches et/ou illustrations en couleur | <input type="checkbox"/> Quality of print varies/
Qualité inégale de l'impression |
| <input type="checkbox"/> Bound with other material/
Relié avec d'autres documents | <input type="checkbox"/> Includes supplementary material/
Comprend du matériel supplémentaire |
| <input type="checkbox"/> Tight binding may cause shadows or distortion
along interior margin/
La reliure serrée peut causer de l'ombre ou de la
distorsion le long de la marge intérieure | <input type="checkbox"/> Only edition available/
Seule édition disponible |
| <input type="checkbox"/> Blank leaves added during restoration may
appear within the text. Whenever possible, these
have been omitted from filming/
Il se peut que certaines pages blanches ajoutées
lors d'une restauration apparaissent dans le texte,
mais, lorsque cela était possible, ces pages n'ont
pas été filmées. | <input type="checkbox"/> Pages wholly or partially obscured by errata
slips, tissues, etc., have been refilmed to
ensure the best possible image/
Les pages totalement ou partiellement
obscurcies par un feuillet d'errata, une pelure,
etc., ont été filmées à nouveau de façon à
obtenir la meilleure image possible. |
| <input type="checkbox"/> Additional comments:/
Commentaires supplémentaires: | |

This item is filmed at the reduction ratio checked below/
Ce document est filmé au taux de réduction indiqué ci-dessous.

10X	12X	14X	16X	18X	20X	22X	24X	26X	28X	30X	32X
<input type="checkbox"/>	<input type="checkbox"/>	<input type="checkbox"/>	<input type="checkbox"/>	<input type="checkbox"/>	<input type="checkbox"/>	<input type="checkbox"/>	<input checked="" type="checkbox"/>	<input type="checkbox"/>	<input type="checkbox"/>	<input type="checkbox"/>	<input type="checkbox"/>

The copy filmed here has been reproduced thanks to the generosity of:

Archives of Ontario
Toronto

The images appearing here are the best quality possible considering the condition and legibility of the original copy and in keeping with the filming contract specifications.

Original copies in printed paper covers are filmed beginning with the front cover and ending on the last page with a printed or illustrated impression, or the back cover when appropriate. All other original copies are filmed beginning on the first page with a printed or illustrated impression, and ending on the last page with a printed or illustrated impression.

The last recorded frame on each microfiche shall contain the symbol \rightarrow (meaning "CONTINUED"), or the symbol ∇ (meaning "END"), whichever applies.

Maps, plates, charts, etc., may be filmed at different reduction ratios. Those too large to be entirely included in one exposure are filmed beginning in the upper left hand corner, left to right and top to bottom, as many frames as required. The following diagrams illustrate the method:

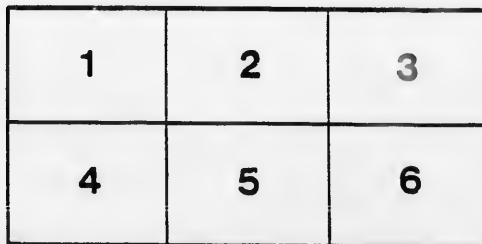

L'exemplaire filmé fut reproduit grâce à la générosité de:

Archives of Ontario
Toronto

Les images suivantes ont été reproduites avec le plus grand soin, compte tenu de la condition et de la netteté de l'exemplaire filmé, et en conformité avec les conditions du contrat de filmage.

Les exemplaires originaux dont la couverture en papier est imprimée sont filmés en commençant par le premier plat et en terminant soit par la dernière page qui comporte une empreinte d'impression ou d'illustration, soit par le second plat, selon le cas. Tous les autres exemplaires originaux sont filmés en commençant par la première page qui comporte une empreinte d'impression ou d'illustration et en terminant par la dernière page qui comporte une telle empreinte.

Un des symboles suivants apparaîtra sur la dernière image de chaque microfiche, selon le cas: le symbole \rightarrow signifie "A SUIVRE", le symbole ∇ signifie "FIN".

Les cartes, planches, tableaux, etc., peuvent être filmés à des taux de réduction différents. Lorsque le document est trop grand pour être reproduit en un seul cliché, il est filmé à partir de l'angle supérieur gauche, de gauche à droite, et de haut en bas, en prenant le nombre d'images nécessaire. Les diagrammes suivants illustrent la méthode.

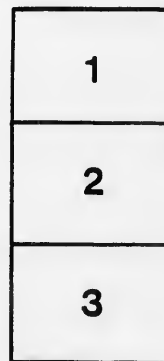



VOTERS' LIST 1891.

TOWNSHIP OF HULLETT.

County of Huron.

CLERK'S CERTIFICATE.

I, JAMES CAMPBELL, Clerk of the Municipality of the Township of Hullett, in the County of Huron do hereby certify that parts One and Three of the within List constitute a correct List for the year 1891, of all persons appearing, by the last revised Assessment Roll of the said Municipality to be entitled to vote at Elections for members of the Legislative Assembly, and that parts One and Two constitute a correct List for said year, of all persons appearing on the said Roll to be entitled to vote at Municipal Elections, in said Municipality.

And I hereby call upon all electors to examine the said Lists, and if any omissions or other errors are perceived therein, to take immediate proceedings to have the said errors corrected according to law.

Dated this 10th day of July, 1891.

JAMES CAMPBELL, Township Clerk, Londesboro.

CERTIFICATE OF NO COMPLAINTS.

JAMES CAMPBELL, Clerk of the Municipality of the Township of Hullett, having certified under his hand that no complaint respecting the List of Voters for said Municipality for the year 1891 had been received by him within thirty days after the first posting up of the same, and on application of the said Clerk, I, ISAAC FRANCIS TOMS, ESQ., Judge of the County Court of the County of Huron, in pursuance of the provisions of the Ontario Voters' Lists Act, 1889, certify that the annexed printed List of Voters, being one of the copies received by me from the said Clerk, under Section 5 of the said Act, is the Revised List of Voters for the said Municipality for the year 1891.

Given under my hand and seal, at Goderich, in the said County, this.....
.....day of.....1891.

CERTIFICATE OF JUDGE.

I, ISAAC FRANCIS TOMS, ESQ., Judge of the County Court of the County of Huron, pursuant to Section 17 of the Ontario Voters' Lists Act, 1889, do hereby certify that the annexed is a corrected copy of the List of Voters for the year 1891, received by me from the Clerk of the Municipality of the Township of Hullett, according to my revision and correction thereof, pursuant to the provisions of the said Act.

Dated at the.....of.....
in the said County, this.....day of.....1891.

The Sheriff shall, immediately upon receipt of his copies, cause one of them to be posted up in a conspicuous place in the Court House; the Clerk of the Peace, upon receipt of his copies, shall cause one of them to be posted in a conspicuous place in his office; every Public or Separate School Head Master or Mistress shall in like manner put up one on the door of the School House; and every Postmaster shall post up one of his copies in his post office.

CLINTON, ONTARIO:

CLINTON NEW ERA STEAM PRINT.

M

Com
on th
and
by s

F

No. on
Roll
94
276
263

5
6
17
21
17
27

1
1
18
18
18
18
22
22
26
26
18
91
91
22
18
91
91

2

1

VOTERS' LIST—1891.

Municipality of the Township of Hullett.

SCHEDULE OF POST OFFICES.

1—Londesboro	9—Walton	15—Cromarty	24—Summerhill
2—Constance	10—Goderich	17—Smithville	25—Killarney
4—Harlock	11—Sheldon	18—Toronto	27—Brussels
5—Auburn	12—Belgrave	19—Berlin	28—Kettlby
6—Clinton	13—Holmesville	20—Hamilton	30—Kippen
7—Seaforth	14—Winthrop	21—Paris	31—Exeter
8—Blyth			33—Hensall

POLLING SUB-DIVISION NO 1.

Comprising that part of the said township within the following boundaries, that is to say, bounded on the south by the Town Line of Hullett and Tuckersmith, on the east by the Town Line of Hullett and McKillop, on the north by the Blind Line between concessions seven and eight, and on the west by sideline fifteen and sixteen.

Part I—Persons entitled to vote at both Municipal Elections and Elections to the Legislative Assembly.

No. on Roll	Juror.	Name.	No. of Lot or part of Lot	Concession	Owner or Tenant	Post Office
94	j	Acheson, W.	2 3	3	MF and owner	7
276	j	Adams, Thompson N.	12	7	MF and owner	2
263	j	Armstrong, Robt.	1	7	MF and owner	2
51	j	Bennet, Thos.	7	2	MF and tenant	7
61	j	Biggin, John	S ½ 15	2	MF and owner	6
179		Bowie, Wm.	Part 6	5	MF and owner	2
213	j	Brown, George A.	3	6	MF and owner	2
177		Button, John	Part 4	6	MF and tenant	2
273		Britton, John	7 part 8	7	MF and owner	2
11		Clark, Reuben	7	1	MF and owner	7
12		Clark, Melvin	7	1	M F F S	7
180		Clark, Geo.	Part 6 7 8 9	5	MF and owner	2
181	j	Clark, Wm.	Part 6	5	MF and tenant	2
184	j	Coats, Robt, jr.	E ½ 11 W ½ S ½ 10	5	MF and owner	2
183		Coats, Albert	E ½ S ½ 10	5	MF and owner	2
220	j	Coats, Robert	Part 8	6	MF and owner	2
222	j	Coats, John	Part 8	6	MF and owner	2
267	j	Colelough, Henry	W ½ 3	7	MF and owner	2
268	j	Coldwell, Wm E.	4	7	MF and owner	2
182		Clark, Robert	7 8 9	5	M F F S	2
913		Cole, Wm, sr.	12	P sur	Kinburn	MF and tenant
911		Cook, Wm, sr	2 10 11	P sur	Kinburn	MF and owner
221	j	Cole, Sizswoth	S part E ½ 8	6	MF and tenant	2
188		Cole, Doshua	12	P sur	Kinburn	MF and tenant
916	j	Cook, William	3 4	P sur	Kinburn	MF and owner
917	j	Cooper, John	A B	S sur	Kinburn	MF and tenant
1		Dale, Christopher, sr.	1 2 3	1	MF and owner	7
54	j	Dale, George	11	2	MF and owner	6
		do	S ½ 10	4	MF and owner	
		do	W part 10	3	MF and owner	
227	j	Dale, Christopher, jr	9 10 11	7	MF and owner	2
		do	12	6	MF and owner	
		do	5	5	MF and owner	
10		Denovan, John	4 5 6 7 20	Alma	MF and owner	7

No. on
Roll

95
96
196
230

7
22
270

20
93
110

264
265
909

4
6

98
97

2
14
13
15
36
25
46

274

50

229
228
231
899
48
49
225

226

POLLING SUB-DIVISION NO 1.

No. on Roll	Juror.	Name.	No. of Lot or part of Lot	Concession	Owner or Tenant	Post Office
55	j	Freeman, Henry	N part 12	2	MF and owner	6
		do	E ½ 13	3	MF and owner	
95	j	Fowler, Thomas	S part 4	3	MF and owner	7
96	j	Fowler, John	S part 5	3	MF and owner	7
106	j	Freeman, Joseph	W ½ 13	3	MF and owner	6
230	j	Ferguson, David	14	6	MF and owner	2
7	j	Gibbings, Robt.	N part 6	1	MF and owner	7
22	j	Glew, Charles	W ½ 12	1	MF and owner	6
		do	S part 12	2	MF and owner	
270		German, Robert	Part 5	7	MF and tenant	2
20	j	Holland, James	11	1	MF and owner	6
93	j	Hawthorne, Peter	1	3	MF and owner	6
110	j	Hunter, Wm.	E ½ 15	3	MF and tenant	6
		do	S ½ 15	4	MF and tenant	
264		Hinchley, John	2	7	MF and owner	3
265		Hinchley, James	2	7	M F F S	2
909	j	Hughill, Wm.	A	Kinburn	MF and owner	2
4	j	Irvin, Robert	E ½ 5	1	MF and owner	7
6	j	Irvin, George	W ½ 5	1	MF and owner	7
		do	S ½ 5	2	MF and owner	
98	j	Irvin, Josiah	72 73	Alma	MF and owner	7
97		Irvin, Thomas	E ½ 6	3	MF and owner	7
			W ½ 6	3	MF and owner	
2	j	Jamieson, Wm.	1	1	MF and tenant	7
14		Jamieson, Gavin	8	1	M F F S	7
13		Jamieson, Alex. sr	8	1	MF and owner	7
15		Jamieson, John	8	1	M F F S	7
36	j	Jamieson, Andrew	E ½ 9	1	MF and owner	7
25	j	Jones, Edward	S ½ 15	1	MF and tenant	6
46	j	Jamieson, Alex. jr	N ½ 5	2	MF and owner	7
		do	4	2	MF and tenant	7
274		Jamieson, Gavin	P 8	7	MF and tenant	2
50	j	Kettle, Francis	7 E ½ 8	3	MF and owner	7
		do	S ½ 8	4	MF and owner	
		do	7	2	MF and owner	
229		Lawson, Luke	13	6	M F F S	2
228		Lawson, Anthony	13	6	MF and owner	2
231	j	Leitch, Alexander	15	6	MF and owner	2
899		Lindsay, Robt	Part 6	7	MF and owner	2
48		Livingston, Thos, sr	Part 6	2	MF and owner	7
49	j	Livingston, Thos, jr	Part 6	2	MF and tenant	7
225		Leitch, Wm, sr	11	6	MF and owner	2
		do	N ½ 10	5	MF and owner	
226		Leitch, Wm, jr	11	6	M F F S	2
		do	N ½ 10	5	M F F S	

No. on
Roll

99
101
102
108
111
266
277
233
280

18
19
41
42
103
104
139
142
143
146
175
174
176
914
147

915
58
59
148
100

30
144
145
149
178
187
278
279
272

25
23
161
215
217
219
902
906
905
8

POLLING SUB-DIVISION, NO 1.

No. on Roll	Jurat.	Name.	No. of Lot or part of Lot	Concession	Owner or Tenant	Post Office
99	j	Morrison, Wm	W 1/4 8 E 1/4 9 W 1/4 9	3	MF and owner	6
		do	S 1/4 9	4	MF and owner	
101	j	Monk Wm	11	3	MF and owner	6
102	j	Monk, Robt	11	3	MF and owner	6
108	j	Millar, James	W 1/4 14	3	MF and owner	6
		do	E 1/4 14	3	MF and tenant	
111	j	Millar, Wm J	W 1/4 15	3	MF and owner	6
266	j	Milson, David	E 1/4 3	7	MF and owner	2
277	j	Murphy, Conrad	13	7	MF and owner	2
233	j	Medd, John II	15	7	MF and owner	2
280	j	Medd, Wm G	15	7	M F F S	2
18	j	McDermid, Angus	10	1	MF and owner	7
		do	10	2	MF and owner	
19	j	McDermid, Hugh	10	1	M F F S	7
		do	10	2	M F F S	
41	j	McMichael, James	2	2	MF and owner	7
42	j	McMichael, Thos	3	2	MF and owner	7
103	j	McKnight, John	E 1/4 12	3	MF and owner	6
		do	E 1/4 12	4	MF and owner	
104	j	McNeil, James	W 1/4 12	3	MF and owner	6
139	j	McMichael, Wm	1	4	MF and owner	7
142	j	McMichael, Gilbert, sr	3	4	MF and owner	2
143	j	McMichael, Gilbert, jr	3	4	MF and tenant	2
		do	4	4	MF and owner	
146	j	McGregor, Daniel	6	4	MF and owner	2
175	j	McMillan, Robt	3	5	MF and owner	2
174	j	McMillan, Thos	2	5	MF and owner	2
176	j	McMillan, John	Part 4	5	MF and owner	2
		do	Part 1 S 1/2 2	6	MF and owner	
914	j	McIntosh, Wm	G H	P sur	Kinburn	2
147	j	Macgregor, Charles	P 7	4	MF and owner	2
915	j	Platzer, Adam	I	P sur	Kinburn	2
58	j	Peacock, Henry	14 N 1/4 15	2	M F F S	6
59	j	Peacock, Charles	14 N 1/4 15	2	M F F S	6
148	j	Proctor, James	Part 7	4	MF and tenant	7
100	j	Price, Thos	W 1/4 8 E 1/4 9	3	MF and tenant	7
		do	S 1/4 9	4	MF and tenant	
30	j	Ransford, Richard	E 1/4 14	3	MF and owner	6
144	j	Rinn, Wm, sr	5	4	MF and owner	2
		do	N part 4 N part 5	3	MF and owner	
145	j	Rinn, Wm, jr	5	4	M F F S	2
		do	N part 4 N part 5	4	M F F S	
149	j	Rands, John	Part 6	5	MF and owner	2
		do	N 1/4 8	4	MF and owner	
178	j	Rands, Edward	Part 6	5	MF and owner	2
187	j	Rodaway, Edward	E 1/4 14	5	MF and owner	6
278	j	Reid, Andrew	14	7	MF and owner	2
279	j	Reid, Charles	14	7	M F F S	2
272	j	Rapson, Alexander	P 6	7	MF and tenant	2
25	j	Shipley, Wm	14	1	MF and owner	6
23	j	Sibbon, Edward	13	1	MF and owner	6
151	j	St. John, James	W part N 1/4 10 11	4	MF and owner	7
215	j	Snell, John W	4 N half 2	6	M F F S	2
217	j	Schoales, Francis	Part 5	6	M F F S	2
219	j	Stephenson, George	Part 6 7	6	MF and owner	2
902	j	Stanley, James	6	P sur	Kinburn	2
906	j	Stewart, James A	A B	P sur	Kinburn	2
		do	Part 6	7	MF and owner	
905	j	Staples, John F	D	P sur	Kinburn	2
8	j	Stevens, Wm	A B 27 28 70 74 36	Alma	MF and owner	2
		do	S E part 6	Alma	MF and owner	

No. on Roll

22
17
900

21

2
2

14
14
2
7

1

9
2

No. on Roll	June.	Name.	No. of Lot or part of Lot	Concession	Owner or Tenants	Post Office
225	j	Snell, Benjamin	9	6	MF and owner	2
224		Snell, James	10	6	MF and owner	2
173		Sutherland, James	1	5	MF and tenant	2
900		Sutherland, Daniel	C and D	P sur Kinburn	MF and owner	2
211		do	Part 5	7	MF and owner	2
		Scott, Robert	S 1/2	6	M F F S	2
21	j	Van Egmond, Edward	S 1/2 15	1	MF and owner	6
27		Van Egmond, Richard	N 1/2 15	1	MF and owner	6
140	j	Wilson, Wm, sr	2	1s	MF and owner	2
141		Wilson, Wm, jr	3	1	MF and tenant	2
28		Walker, Thos	W 1/2 14	5	MF and owner	6
56		Waikinslaw, James	13	2	MF and owaer	6

Part 2—Persons entitled to vote at Municipal Elections only.

152	j	Allen, George W	W 1/2 13 15	5	Owner	18
		do	W 1/2 12 13 11 N 1/2 15	4	Owner	
60		Biggins, Margaret	S 1/2 15	2	H W	
912	j	Cooper, Hannah	5	P sur Kinburn	Owner W	2
21		Crich, James	E 1/2 12	1	Owner	6
271		Clark, John	P 6	7	Owner	2
2	j	Dale, Wm	1	1	Tenant	7
52		Dale, John F	8 9	2	Owner	7
41	j	Fowler, Wm	1	2	Owner	7
45		Fowler, Francis	1	2	Owner	7
5	j	Gibbins, Wm	E 1/2 5	1	Tenant	7
		do	N 1/2 9	1	Owner	
186		Henderson, James	E 1/2 13	5	Owner	7
17		Jamison, Jane	W 1/2 9	1	Owner W	7
109		Laythrop, Thomas	E 1/2 15	3	Owner	6
9	j	Morton, Samantha	1 2 3 &c	B E Alma	Owner W	7
212		McMichael, Mary	Part 1	6	Owner W	2
910		McCully, Ann J	1	P sur Kinburn	Owner W	2
57	j	Peacock, Robt	14 N 1/2 15	2	Owner	6
185		Pike, Samuel	W 1/2 11 12	5	Owner	6
172	j	Sutherland, Isabella	1	5	Owner W	7
214		Snell, Ann B	4 N 1/2 2	6	Owner W	2
216		Schoales, Jane	Part 5	6	Owner W	2
904		Scott, David	D	S sur Kinburn	Owner	12
901		Stanley, Wm	6	P sur Kinburn	Owner	13
269		Snell, Rowland	P 5	7	Owner	2
47		Yellow, Thomas	4	2	Tenant	7

Part 3—Persons entitled to vote at elections for the Legislative Assembly only.

907		Cooper, Robt E	A B	P sur Kinburn	MF	2
908		King, John W	B	S sur Kinburn	MF	2
135		McNeil, Neil	W 1/2 12	3	H M F	6
107	j	Riley, Wingfield	E 1/2 13	2	H M F	6
53		Robertson, James	10	2	H M F	7

Comp
the sc
H ulie
line fi

Pa

No. on
Roll

302
306
437
613
268

497

495

515

715

685

50

63

31

32

33

36

37

54

50

2

3

3

3

4

POLLING SUB-DIVISION NO 2.

Comprising that part of the said township within the following boundaries, that is to say, bounded on the south by the Blind Line between concessions seven and eight, on the east by the Town Line of Hullett and McKillop, on the north by the Town Line of Hullett and Morris, and on the west by side-line fifteen and sixteen.

Part I—Persons entitled to vote at both Municipal Elections and Elections to the Legislative Assembly.

No. on Roll	Juror.	Name.	No. of Lot or part of Lot	Concession	Owner or Tenant	Post Office
302	j	Armstrong, Mathew	N half 1 2	8	MF and owner	2
306	j	Anderson, Richard	5	8	MF and owner	2
437	j	Allen, Geo	8	10	MF and ownr.	2
613	j	Allen, Henry W	5	13	MF and owner	4
263	j	Armstrong, Robert	S ½ S ½ 1	8	MF and owner	2
497	j	Best, Wm	10	11	MF and owner	4
		do	11 part 12	10	MF and owner	4
499	j	Best, Henry	10	11	M F F S	4
		do	11 part 12	10	M F F S	4
519	j	Brigham, Wm	14 N part 15	12	MF and owner	1
719	j	Bryant, Wm A	N pt W ½ 14 NE pt 15	14	MF and tenant	8
632	j	Brigham, John	S part 15 S part 14	14	MF and owner	8
		do	S part 15	12	MF and owner	4
501	j	Best, John	10	11	M F F S	4
		do	11 part 12	10	M F F S	8
634	j	Brigham, Adam F	S pt 15 S pt 14	14	M F F S	8
		do	S pt 15	12	M F F S	8
319	j	Carter, John	W ½ 14	8	MF and owner	2
320	j	Carter, Wm	W ½ 14	8	MF and owner	2
322	j	Connell, John	S ½ 15	8	MF and owner	2
361	j	Campbell, John G	3	9	MF and owner	2
378	j	Craig, Robert	N ½ 15	9	MF and tenant	1
550	j	Crosbie, John	S ½ 5	12	MF and owner	4
		do	N ½ 5	11	MF and owner	4
501 ½	j	Coie, Thos	11	11	MF and tenant	4
275	j	Dale, Christopher, jr	10	8	MF and owner	2
369	j	Dunlop, Wm. jr	8	9	MF and owner	2
303	j	Dunlop, Robt	3	8	MF and owner	2
365	j	Dunlop, Wm. sr	W ½ 5	9	MF and owner	2
366	j	Dexter, Theodore	6	9	MF and owner	2
490	j	Dexter, Edgar	E ½ 4	11	MF and tenant	2
311	j	Fisher, Hiram	8	8	MF and owner	2
374	j	Farnham, Allan	11	9	MF and owner	4
617	j	Ferris, Robt	9	13	MF and owner	2
375	j	Farnham, Ernest	11	9	M F F S	4
451	j	Fairservice, Thomas	14	9	MF and owner	1
452	j	Fairservice, James	14	9	M F F S	1
445	j	Grasby, James	14	10	MF and owner	1
446	j	Grasby, Wm C	14	10	M F F S	1
446 ½	j	Grasby, John	14	10	M F F S	1
377	j	Greenaway, Robt	S ½ 15	9	MF and tenant	1

No. of
Roll

300
321
440
441
442
443
447
448
449
450
625
628
444
503
491
496
549
555
559
558
556
362
856
360
430
432
56
62
62
43
30
31
56
63
69
70
71
72
73
74
75

POLLING SUB-DIVISION NO. 2

No. on Roll	Juror.	Name.	No. of Lot or part of Lot	Concession	Owner or Tenant	Post Office
300	j	Hawes, George.....	N ½ S ½ 1.....	8.....	MF and owner	2
321	j	Hughes, John.....	N ½ 15.....	8.....	MF and owner	1
440	j	Hasselwood, Mathew....	13.....	10.....	MF and owner	1
		do	12 13.....	9.....	MF and owner	
441	j	Hasselwood, George.....	13.....	10.....	M F F S	1
		do	12 13.....	9.....	M F F S	
442	j	Hasselwood, Mathew, jr..	13.....	10.....	M F F S	1
		do	12 13.....	9.....	M F F S	
443	j	Hasselwood, Thomas....	13.....	10.....	M F F S	1
		do	12 13.....	9.....	M F F S	
447	j	Hamilton, Gavin, sr....	15.....	10.....	MF and owner	1
		do	13.....	11.....	MF and owner	
		do	S W pt 13.....	12.....	MF and owner	
448	j	Hamilton, Thos.....	15.....	10.....	M F F S	1
449	j	Hamilton, Gavin, jr.....	15.....	10.....	M F F S	1
450	j	Hamilton, Robert.....	15.....	10.....	M F F S	4
625	j	Herrington, Wm.....	W part 12 E part 13.....	13.....	MF and owner	4
628	j	Herrington, Blanchard..	W part 12 E part 13.....	13.....	M F F S	4
444	j	Hasselwood, James.....	13.....	10.....	M F F S	1
		do	12 13.....	9.....	M F F S	
503	j	Hamilton, James.....	S W pt 13.....	12.....	MF and owner	1
		do	13.....	11.....	MF and owner	
491	j	Jamison, Wm.....	W ½ 4.....	11.....	MF and owner	2
496	j	Jenkins, Wm.....	9.....	11.....	MF and owner	4
549	j	Kelly, Henry.....	Part N ½ 5.....	12.....	MF and owner	4
555	j	Knox, George.....	E ½ 7 8.....	12.....	MF and owner	4
559	j	Knox, Robert.....	9 S ½ 10.....	12.....	MF and owner	4
558	j	Kuox, Wm.....	N ½ 10 S ½ 11.....	12.....	MF and owner	4
556	j	Knox, Geo J.....	8 E ½ 7.....	12.....	M F F S	4
362	j	Lowrie, Wm.....	4.....	9.....	MF and tenant	2
359	j	Lowrie, Wm, sr.....	2 4.....	9.....	MF and owner	2
360	j	Lowrie, Charles.....	2.....	9.....	MF and tenant	4
430	j	Leiper, John.....	W ½ 3 E ½ 4.....	10.....	MF and owner	4
		do	W ½ 3.....	11.....	MF and owner	
432	j	Leiper, James.....	W ½ 3 E ½ 4.....	10.....	M F F S	4
		do	W ½ 3.....	11.....	M F F S	
561	j	Lyon, Joseph, jr.....	N ½ 11 E ½ 12.....	12.....	MF and owner	4
622	j	Little, John B.....	E pt 12.....	13.....	MF and owner	4
623	j	Little, Henry.....	E pt 12.....	13.....	MF and owner	4
481	j	Leiper, John jr.....	W ½ 3 E ½ 4.....	10.....	M F F S	4
		do	W ½ 3.....	11.....	M F F S	
305	j	Martin, Francis J.....	4.....	8.....	M F F S	2
312	j	Mann, Robt.....	W ½ 9.....	8.....	MF and owner	2
554	j	Murray, James.....	Part W ½ 7.....	12.....	MF and tenant	4
627	j	Murphy, Walter.....	W pt 13.....	13.....	MF and owner	9
699	j	Madole, Robert.....	W ½ 3 N E pt 4.....	14.....	MF and owner	9
700	j	Madole, Robt, jr.....	W ½ 3 N E pt 4.....	14.....	M F F S	4
702	j	Mills, John, sr.....	W ½ 3 N E pt 4.....	14.....	MF and owner	4
703	j	Mills, John, sr.....	W pt 4 pt 5 W ½ 9.....	14.....	M F F S	4
704	j	Mills, Wm J.....	W pt 4 pt 5 W ½ 9.....	14.....	M F F S	4
704	j	Mills, John jr.....	W pt 4 pt 5 W ½ 9.....	14.....	M F F S	9
701	j	Madole, Johnstone.....	W ½ 3 N E pt 4.....	14.....	M F F S	
310	j	McLaren, John.....	7.....	8.....	MF and tenant	2
367	j	McGill, James.....	E ½ 7.....	9.....	MF and owner	2
504	j	McVittie, Elisha.....	14 S ½ 8 ½ 15.....	11.....	MF and owner	1
697	j	McGavin, Daniel.....	W ½ 2 E ½ 3.....	14.....	MF and owner	9
698	j	McGavin, John.....	W ½ 2 E ½ 3.....	14.....	MF and owner	9
698	j	McGavin, John.....	W pt 12.....	14.....	MF and owner	8
716	j	McDonald, Malcolm....	11.....	8.....	MF and owner	2
495	j	McGreggor, John.....	8.....	11.....	MF and owner	
		do				

No. on
Roll

553
552
693
694

308

718
614
607

313

372
373
433

434
435
436
438
439

488
492
547
551
612
628
692
368
371
621

621

314
425
427
429
486
487
543

545
544
563
567
716
717
705

315
316
318
370

493
489
494
502
610
611

POLLING SUB-DIVISION NO 2.

Person Roll	Juror.	Name.	No. of Lot or part of Lot	Concession	Owner or Tenant	Post Office
553	j	Neilans, Thomas jr.....	W ½ 6 pt W ½ 7.....	12.....	M F F S	4
552	j	Neilans, Thomas.....	W ½ 6 pt W ½ 7.....	12.....	MF and owner	4
693	j	Nolan, Timothy.....	N pt 1.....	14.....	MF and owner	9
694	j	Nolan, John.....	N pt 1.....	14.....	M F F S	9
308	j	Oke, Wm.....	6.....	8.....	MF and tenant	2
718	j	Pate, Robt.....	E ½ 14.....	14.....	MF and owner	8
614	j	Parsons, Arthur.....	6.....	13.....	MF and owner	4
607	j	Patterson, George.....	S ½ 1.....	13.....	MF and tenant	4
313	j	Riley, John.....	W ½ 9.....	9.....	MF and owner	2
		do	Pt W ½ 7.....	8.....	MF and tenant	2
372	j	Rogerson, Charles.....	10.....	9.....	MF and owner	2
373	j	Rogerson, Robt.....	10.....	9.....	MF and owner	2
433	j	Rapson, John.....	5.....	10.....	MF and owner	2
		do	Pt E ½ 6.....	12.....	MF and owner	2
434	j	Rogerson, Solomon.....	6.....	10.....	MF and owner	2
435	j	Rogerson, Walter.....	6.....	10.....	M F F S	2
436	j	Reid, Alexander.....	7.....	10.....	MF and owner	4
438	j	Reid, Archibald.....	9.....	10.....	MF and owner	4
439	j	Reid, James.....	10.....	10.....	MF and owner	4
488	j	Reid, Robert.....	W ½ 2 E ½ 3.....	11.....	MF and owner	4
492	j	Rogerson, Frederick.....	S ½ 5.....	11.....	MF and owner	2
547	j	Reid, Angus.....	E ½ 4.....	12.....	MF and owner	4
551	j	Reid, Samuel.....	E pt E ½ 6.....	12.....	MF and owner	4
612	j	Robinson, Alexander.....	W ½ 4.....	13.....	MF and owner	4
628	j	Riddle, Walter.....	14.....	13.....	MF and owner	1
692	j	Rowland, Michael.....	S part 1.....	14.....	MF and owner	9
368	j	Riley, Charles.....	W half 7.....	9.....	MF and tenant	2
371	j	Rogerson, John T.....	W half 9.....	9.....	MF and owner	2
621	j	Ross, Hugh.....	11.....	13.....	MF and owner	4
621½	j	Ross, Murdock.....	11.....	13.....	M F F S	4
314	j	Sundercock, John.....	12.....	8.....	MF and owner	2
425	j	Staples, Thos.....	E half 1.....	10.....	MF and tenant	4
477	j	Staples, Robert.....	W half 1.....	10.....	MF and tenant	4
429	j	Stepf, John.....	W ½ 2 E ½ 3 W ½ 4.....	10.....	MF and owner	4
486	j	Smith, Robert.....	S ½ 1 W ½ N ½ 1 E ½ 2.....	11.....	MF and owner	4
487	j	Smith, Joan.....	Pt S ½ 1 W ½ N ½ 1 E ½ 2.....	11.....	M F F S	4
543	j	Smith, Alexander.....	N part 1j.....	12.....	MF and owner	4
		do	S half 1.....	13.....	MF and owner	4
545	j	Stevens, Joseph.....	W half 2.....	12.....	MF and owner	4
544	j	Stevens, Daniel.....	E half 2.....	12.....	MF and owner	4
563	j	Sundercock, Nathaniel.....	W half 12 part 15.....	12.....	MF and tenant	1
567	j	Sanderson, Wm.....	N part 15 13.....	14.....	MF and owner	8
716	j	Sanderson, Richard W.....	N part 15 13.....	14.....	M F F S	8
717	j	Sanderson, John.....	N part 15 13.....	14.....	M F F S	8
705	j	Smith, George.....	P 5.....	14.....	MF and tenant	4
315	j	Troop, John.....	13.....	8.....	MF and owner	2
316	j	Troop, Thomas.....	13.....	8.....	MF and owner	2
318	j	Tyremen, Benson.....	E half 14.....	8.....	MF and tenant	2
370	j	Taylor, Henry.....	E half 9.....	9.....	MF and owner	2
		do	E half 9.....	8.....	MF and owner	2
493	j	Taylor, Joseph.....	6.....	11.....	MF and owner	4
489	j	Trewin, Wm.....	E half 4 7.....	11.....	MF and owner	2
494	j	Trewin, Albert.....	7.....	11.....	M F F S	2
502	j	Taylor, John E.....	12.....	11.....	MF and owner	1
610	j	Tasker, Lancelot.....	3 E half 4.....	13.....	MF and owner	4
611	j	Tasker, James.....	3 E half 4.....	13.....	M F F S	4

No. on
Roll

608
358
563
364
615
616
619

619

695
686
707
708
709
714
620

711
710
712

324

485
720

426
424

608

376
548

629

562

304
309
505

307

546
500

428

317

POLLING SUB-DIVISION NO. 2

8

No. on Roll	Juror.	Name.	No. of Lot or part of Lot	Concession	Owner or Tenant	Post Office
609		Wheatley, Joseph	2	13	MF and owner	4
358	j	Wheatley, George	1	9	MF and owner	2
363		Willison, Thos.	E half 5	9	MF and owner	2
364		Willison, Walter	E half 5	9	MF and tenant	2
615	j	Watt, Alexander	7	13	MF and owner	4
616	j	Watt, John	8	13	MF and owner	4
618		Watt, George	10	13	MF and owner	4
		do	7 6	14	MF and owner	
619		Watt, James	10	13	M F F S	4
		do	7 6	14	M F F S	
695		Watson, Robert sr	E half 2 W pt 11 E pt 12	14	MF and owner	8
696		Watson, David	E half 2	14	MF and tenant	8
707	j	Watson, Wm	E half 8	14	MF and owner	8
708	j	Wells, James	W half 8	14	MF and owner	8
709	j	Wells, Wm	E half 9	14	MF and owner	8
714		Watson, Robert jr	W part 11 E part 12	14	M F F S	8
620		Watt, George jr.	10	13	M F F S	4
		do	7 6	14	M F F S	4
711		Young, John	E part 11 N part 10	14	MF and owner	8
710	j	Young, James A	S part 10	14	MF and owner	8
712		Yongg, Henry	E part 11 N part 10	14	M F F S	8

Part 2—Persons entitled to vote at Municipal Elections only.

324		Allan, John	N half 15	9	Owner	7
485		Beattie, Thomas	S part 1	12	Owner	4
		do	E half N half 1	11	Owner	
720		Bryant, Jane S.	N E part 15	14	Owner W	8
426		Coleman, Thomas T	W half 1	10	Owner	7
424		Campbell, Hngh	E half 1	10	Owner	11
608		Flanney, Michael	N half 1	13	Owner	9
376		Greenaway, Francis	S half 15	9	Owner	1
548		Hanna, Walter	W half 4	12	Owner	4
629		Kelly, Margaret	15	13	Owner W	4
562		Lear, Henry	W half 12 N part 13	12	Owner	1
304		Martin, Snsannah	4	8	Owner W	2
309		McLaren, Duncan	7	8	Owner	15
505		McVittie, Janet	N half S half 15 N half 15	11	Owner W	1
307		Oke, Hngh	6	8	Owner	31
546		Reid, Margery	3	12	Owner W	4
500		Reid, Isabella	11	11	Owner W	6
428		Staples, Mary	E half 2	10	Owner W	4
317		Tyerman, Andrew	E half 14	8	Owner	7

No. on
Roll

423

557

301

624

706

560

Com
on th
on th
five a

P

No. on
Roll

118

119

122

123

121

72

65

66

73

74

124

125

191

240

241

289

39

116

40

POLLING SUB-DIVISION NO 2.

9

Part 3—Persons entitled to vote at elections for the Legislative Assembly only.

No. on Roll	Juror.	Name.	No. of Lot or part of Lot	Concession	Owner or Tenant	Post Office
423		Forbes, Wm.....	Part E half 1.....	10.....	H M F	14
557		Gaw, Robert.....	E part 9.....	12.....	H M F	4
301		Hawes, Samnel.....	A half S half 1.....	8.....	H M F	2
624		Little, Thomas.....	E part 12.....	13.....	H M F	4
706		Newcombe, Wm.....	P 6.....	14.....	H M F	4
560		Wells, John.....	S half 10.....	12.....	M F	8

POLLING SUB-DIVISION NO 3.

Comprising that part of the said township within the following boundaries, that is to say, bounded on the south by the Town Line of Hullett and Tuckersmith, on the east by sideline fifteen and sixteen, on the north by the Blind Line between concessions seven and eight, on the west by sideline twenty-five and twenty-six, and on the south-west by the Town of Clinton.

Part I—Persons entitled to vote at both Municipal Elections and Elections to the Legislative Assembly.

No. on Roll	Juror.	Name.	No. of Lot or part of Lot.	Concession	Owner or Tenant	Post Office
118		Autterson, Joan.....	Part W half 19.....	3.....	MF and owner	6
119		Autterson, Robt.....	Part W half 19.....	3.....	MF and tenant	6
122		Aikins, Wm.....	E half 20.....	3.....	MF and owner	6
123		Aikins, James A.....	W half 20.....	3.....	MF and owner	6
121		Aikins, Andrew.....	S pt W half 19.....	3.....	MF and tenant	6
72		Brickenden, John.....	S half 21.....	2.....	MF and owner	6
65		Biggins, Thomas.....	E half 18.....	2.....	MF and owner	6
66		Brown, Robert.....	W half 18.....	2.....	MF and owner	6
73		Brickenden, Edward.....	E half 22 N half 21.....	2.....	MF and owner	6
74		Brickenden, Stephen.....	E half 22 N half 21.....	2.....	M F F S	6
124		Bayley, Wm H.....	21.....	3.....	MF and owner	6
125		Bayley, Richard.....	21.....	3.....	MF and tenant	6
191		Brennan, Peter.....	18.....	5.....	MF and owner	6
240		Brown, Michael.....	W half 20.....	6.....	M F F S	6
241		Brown, James.....	W half 20.....	6.....	M F F S	6
289		Blake, Richard.....	Part 23.....	7.....	MF and owner	6
39		Brown, James.....	22.....	1.....	MF and owner	6
116		Brown, Samnel.....	18.....	3.....	MF and owner	6
40		Brown, Alexar der.....	22.....	1.....	MF and owner	6

No on
Leaf

188
234
201

240

247

248

249

250

54

75

76

77

153

163

164

157

194

135

230

290

291

196

112

190

189

70

202

84

115

287

126

129

132

POLLING SUB-DIVISION NO 3.

10

No on Roll	Jurat.	Name.	No. of Lot or part of Lot	Concession	Owner or Tenant	Post Office
188		Cole, Doshua	16	5	MF and tenant	6
234		Carrick, Henry	Part 18	6	MF and tenant	6
201		Carbert, Thomas sr	Part 24 pt 25	6	MF and owner	6
		do	24	5	MF and owner	
		do	Part 24	7	MF and owner	
246		Carbert, John	Part 24 pt 25	6	MF F S	6
		do	24	5	MF F S	
		do	Part 24	7	MF F S	
247		Carbert, Patrick	Part 24 pt 25	6	MF F S	6
		do	24	5	MF F S	
		do	Part 24	7	MF F S	
248		Carbert, Mathew	Part 24 pt 25	6	MF F S	6
		do	24	5	MF F S	
		do	Part 24	7	MF F S	
249		Carbert, Thomas jr	Part 24 pt 25	6	MF F S	6
		do	24	5	MF F S	
		do	Part 24	7	MF F S	
250		Carbert, Timothy	Part 24 pt 25	6	MF F S	6
		do	24	5	MF F S	
		do	Part 24	7	MF F S	
54	j	Dale, George	S half 16	4	MF and owner	6
75		Ford, John	W half 22	2	MF and owner	6
76		Ford, Matthew	W half 22	2	MF F S	6
77		Ford, Robt	W half 22	2	MF F S	6
153	j	Flynn, Owen	17	4	MF and owner	6
		do	E ½ 22	6	MF and owner	
163		Farquhar, George	E ½ 24 N ½ 25	4	MF F S	6
164		Farquhar, John	S half 24 S half 25	4	MF and owner	6
167	j	Flynn, Dominick	Part 21	5	MF and owner	6
194		Flynn, John	20	5	MF F S	6
195		Flynn, Hugh	20	5	MF F S	6
230	j	Ferguson, David	E ½ 16	6	MF and owner	2
290		Fear, Thos	25	7	MF and owner	6
291		Fear, Wm	25	7	MF and owner	6
196		Flynn, Andrew	20	5	MF F S	6
112	j	Glew, Nathias	S ½ 16	3	MF and owner	6
190	j	Glazier, Henry	E ½ 17	5	MF and tenant	6
189	j	Glazier, Adam	16 W ½ 17	5	MF and tenant	6
70	j	Hull, Enos	S pt 19 S pt 20	2	MF and tenant	6
202		Hill, Thomas	25	5	MF and owner	6
84	j	Hill, Wm	N ½ 25	2	MF and tenant	6
		do	W pt 24	3	MF and tenant	
115	j	Henry, John	W ½ 17	3	MF and tenant	6
287		Inwood, Joshua C	W ½ 19 S ½ 20	7	MF and owner	6
126		Kilty, John	S E part 22	3	MF and owner	6
129		Leiper, John	N pt 24	2	MF and owner	6
		do	E pt 24	3	MF and owner	
132		Laveriack, Samuel	Part 25	3	MF and tenant	6

No. on
Roll

111
233
280
283
284
285

245
288

62

113

67
68
117

286

235

237

286

157

161

159

160

198

199

232

244

192

281

282

200

26

29

35

64

128

156

158

127

154

238

242

243

27

165

28

No. on Roll	Juror.	Name.	No. of Lot or part of Lot.	Concession	Owner or Tenant	Foot Office
111	j	Millar, Wm J.	N ½ 16.	8	MF and owner	6
233	j	Medd, John H.	W ½ 16 part 18.	6	MF and owner	2
280	j	Medd, W G.	W ½ 16 pt 18.	6	M F F S	2
283	j	Morrison, James	17.	7	MF and owner	6
284	j	Morrison, Michael	17.	7	M F F S	6
285	j	Morrison, Wm	17.	7	M F F S	6
245	j	McIntosh, John P.	23.	6	MF and owner	6
288	j	McIntosh, Charles	22.	7	MF and owner	6
62	j	Noble, Thomas.	E ½ 17.	3	MF and owner	6
		do	10.	2	MF and owner	
113	j	Noble, Gerrat	E ½ 17.	3	MF and tenant	6
67		Pope, George sr.	N pt 19	2	MF and owner	6
68		Pope, Joseph J.	N pt 19	2	M F F S	6
117	j	Pope, Wm.G.	E ½ 19.	3	MF and owner	6
236		Quigley, James.	19.	6	M F F S	6
		do	E ½ 18.	7	M F F S	6
235		Quigley, Thomas.	19.	6	MF and owner	6
		do	E ½ 18.	7	MF and owner	
237		Quigley, John	19.	6	M F F S	6
		do	E ½ 18.	7	M F F S	
286	j	Quigley, Patrick	W ½ 18	7	MF and owner	6
		do	E ½ 19.	7	MF and tenant	6
157		Reynolds, John jr.	S ½ 20.	4	MF and owner	6
161		Reynolds, Patrick	W ½ 22	4	MF and owner	6
159		Reynolds, James	12 ½ 22 23	5	MF and owner	6
160		Reynolds, John	E ½ 22 23	5	M F F S	6
198		Reynolds, John sr	22.	5	MF and owner	6
199		Reynolds, Owen	22.	5	M F F S	6
232		Render, Henry	17.	6	MF and owner	2
244		Reynolds, Dominick	W ½ 22	6	MF and owner	6
192		Reynolds, James	19.	5	MF and owner	6
281		Routledge, Edward	16.	7	MF and tenant	6
282		Routledge, Wm.	16.	7	M F and tenant	6
200		Reynolds, Patrick	22.	5	M F F S	6
26	j	Sly, Edwin	16 E pt 17.	1	MF and owner	6
29	j	Shiple, George	Part 19	1	MF and owner	6
85	j	Shiple, Wm	20 14	1	MF and owner	6
64	j	Scanlin, Wm.	W ½ 17	2	MF and owner	6
128		Shannahan, Daniel sr.	23.	3	MF and owner	6
		do	S ½ 23	4	MF and owner	
		do	N ½ 23	2	MF and owner	
156	j	Shannahan, John	N ½ 20 S ½ 19.	4	MF and owner	6
		do	16.	7	MF and owner	
158	j	Scanlin, John	21.	4	MF and owner	6
127	j	Shannahan, Daniel jr.	N pt 22	3	MF and owner	6
		do	N ½ 23	4	MF and owner	6
154	j	Tremier, Thomas.	18.	4	MF and owner	6
238	j	Tighe, Thomas.	E ½ 20.	6	MF and owner	6
242	j	Tighe, James.	21.	6	MF and owner	6
243	j	Tighe, Charles	21.	6	MF and owner	6
27	j	VanEgmond, Richard	Part 17	1	MF and owner	6
		do	18.	4	MF and owner	
165	j	VanEgmond, James	S ½ 24 25.	4	MF and tenant	6
28	j	Walker, Thomas	18.	1	MF and owner	6

No. on
Roll

152

120

239

63
131

37

166

79

78

82

193

162

114

71

30

83

36

81

69

130

33

34

44

31

32

80

38

Part 2—Persons entitled to vote at Municipal Elections only.

No. on Roll	Juror.	Name	No. of Lot or part of Lot	Concession	Owner or Tenant	Post Office
152		Allan, George	N ½ 20	7	Owner	18
		do	N ½ 16	4	Owner	18
120		Autterson, David	S pt W ½ 19	3	Owner	6
239		Brown, Margaret	W ½ 20	6	Owner W	6
63		Cook, Amelia	E ½ 17	2	Owner W	6
131		Churchill, Benjamin	Part 25	3	Owner	6
37		Doherty, Wm	21	1	Tenant	6
166		East, Thomas	21	7	Owner	6
79		Fair, James, jr.	S ½ 23 S W pt 24 pt S ½ 25	2	Owner	6
78		Fair, James	S ½ 23 S W pt 24 pt S ½ 25	2	Owner	6
82		Foster, Wm	Part S ½ 25	2	Owner	6
193		Flynn, Mary	20	5	Owner W	6
162		Farquhar, Wm	N ½ 24 N ½ 25	4	Owner	6
114		Ginn, Andrew	W ½ 17	3	Owner	6
71		Hitch, Mary	N part 20	2	Owner W	6
30		Ransford, Richard	Part 19	1	Tenant	6
83		Rance, Mary	W part 24	3	Owner W	6
		do	N ½ 25	2	Owner W	6
36		Shipley, Thomas	21	1	Owner	10
81		Spooner, Charles	Pt S ½ 25	2	Owner	6
69		Tremier, James	S pt 19 S pt 20	2	Owner	17
180		Wheatley, Wm	E pt 24	3	Tenant	6
		do	N pt 24	2	Tenant	6

Part 3—Persons entitled to vote at elections for the Legislative Assembly only.

33	Brown, Thomas	Part 19	1	H M F	6
34	Carter, Isaac	Part 19	1	H M F	6
44	Cook, Henry	Part 19	1	H M F	6
31	Ellison, John	Part 19	1	H M F	6
32	Forden, John	Part 19	1	H M F	6
80	Morrish John	S W pt 24	2	H M F	6
38	McIntyre, James	16	1	H M F	6

Con
the
six
Bly
and

No. on
Roll
33

39
73
73
74
38
34
82
32

46
5
56

5
7
6
7
8
8
8
5

3
4

3
3

3
3
3
3
4
5
6
7
7
8
8
8
8
5
5

6
7
6

Comprising that part of the said township within the following boundaries, that is to say, bounded on the south by the Blind Line between concessions seven and eight, on the east by sideroad fifteen and sixteen, on the north by the Town Line of Hullett and Morris, and the Town Line of Hullett and Blyth, and the Town Line of Hullett and East Wawanosh, and on the west by sideroad twenty-five and twenty-six.

Part I—Persons entitled to vote at both Municipal Elections and Elections to the Legislative Assembly.

No. on Roll	Juror.	Name.	No. of Lot or part of Lot	Concession	Owner or Tenant	Post Office
332	j	Adams, Henry	W half 20 W half 21	8	MF and tenant	1
		do	S part 21	9	MF and owner	
		do	E half 22	9	MF and tenant	
398	j	Adams, Thomas	E half 22	9	MF and owner	1
736		Austin, Thos.	W part 24	14	MF and owner	8
737	j	Austin, Frederick	W part 24	14	MF and owner	8
744		Anderson, John	E part 24	14	MF and owner	8
388		Addison, George	8 9 5 6	Hartford	MF and owner	1
345		Adams, John C.	Part 29	H sur Londesboro	MF and owner	1
856	j	Adams, Richard	Part 25	10	MF and owner	1
338		Appleby, Samuel	E half 24 W half 23	8	M F F S	1
464	j	Bell, John	Part 25	10	MF and owner	1
		do	13	H sur Londesboro	MF and owner	
402	j	Brown, Ephraim	S half 24	9	MF and owner	1
519		Brigham, Wm	4	H sur Londesboro	MF and owner	1
565		Brown, John	17	12	MF and owner	1
		do	S part W half 18	13	MF and owner	
566		Brown, Wm	17	12	M F F S	1
		do	S part W half 18	13	M F F S	
726	j	Bowes, George	18	14	MF and owner	8
632	j	Brigham, John	N part 16	13	MF and owner	8
723	j	Bedford, Richard	S half 16 S half 17	14	MF and tenant	8
838		Brogden, George	N half 21	H sur Londesboro	MF and owner	1
848		Brunsdon, Wm sr	Part 29	H sur Londesboro	MF and owner	1
815	j	Bell, Edward	7	H sur Londesboro	MF and owner	1
516	j	Brunsdon, John	17 9 10	H sur Londesboro	MF and owner	1
		do	Part W half 24	11	MF and tenant	
398		Brumley, Wm	N part 20	9	MF and tenant	1
		do	N part 21	9	MF and owner	1
456	j	Bembridge, Charles	Part 20	10	MF and tenant	1
329	j	Carter, Wm	19 E half 20	8	MF and owner	6
335		Cockerline, George, sr.	E half 23	8	MF and owner	1
		do	W half 24	8	MF and tenant	
336	j	Cockerline, George, jr.	E half 23	8	MF and tenant	1
378	j	Craig, Robert	C part 16 S part 17	9	MF and tenant	1
3-3	j	Carter, Charles	C part 16 C part 17	9	MF and tenant	1
390	j	Cartwright, James, sr	N part 18 19	9	MF and owner	1
391		Cartwright, John	N part 18 19	9	M F F S	1
401	j	Colclough, Joseph	N half 23	9	MF and tenant	1
509	j	Caldwell, James	20 N half 21	11	MF and owner	1
637	j	Cade, Martin	W half 17	13	MF and owner	1
645		Cuming, John sr.	22	13	MF and owner	1
646		Cuming, John, jr.	22	13	M F F S	1
790	j	Collison, George	S part 19 S part 20	14	MF and owner	8
818		Crawford, Robt	6	H sur Londesboro	MF and owner	1
842		Chapple, John	31 33 35 38 37	H sur Londesboro	MF and owner	1
820		Cole, Wm	W half 30	H sur Londesboro	MF and tenant	1
808		Cade, Thos H	67	C sur Londesboro	MF and owner	1
510		Caldwell, Robt	20 N half 21	11	M F F S	1
575	j	Callender, Alexander	E part 24	13	MF and owner	1
		do	N half 25	12	MF and tenant	
651		Carter, Thos	Part 25	13	MF and tenant	1
736		Cunninghame, Andrew	N part 21	14	MF and tenant	8
638		Cade, Wm	W half 17	13	M F F S	1

No. on
Roll
735
850

631
630

328
461
252
640
641
727
839
843
642

578
647
648
645

44
44
44
45
65
35
35
35
85
35
35
8

5

POLLING SUB-DIVISION NO. 4

No. on Roll	Juror.	Name.	No. of Lot or part of Lot.	Concession	Owner or Tenant	Post Office
735	j	Doherty, Michael.....	N part 21	14.....	MF and owner	1
850		Day, Wm	Part 30H sur	Londesboro	MF and owner	1
631		Elliott, James	S E part 16	13.....	MF and owner	8
630	j	Elliott, Adam	S W part 16	13.....	MF and owner	8
328	j	Farquhar, Wm H	N part 18 part 17.....	8	MF and owner	1
451	j	Fairservice, Thos.....	17.....	10.....	MF and owner	1
252		Fairservice, James E.....	17.....	10.....	M F F S	1
640	j	Floody, Mathew	E half 19	13.....	MF and owner	8
641		Floody, Charles	W half 19 N half 20	14.....	MF and owner	8
727		Frazier, James	N part 19	14.....	MF and owner	8
839	j	Fell, David.....	S half 21.....H sur	Londesboro	MF and owner	1
843		Ferguson, James	23.....H sur	Londesboro	MF Income	1
642		Floody, David A	W half 19 N pt 20	14.....	M F F S	8
578	j	Garrett, Joseph	S half 25.....	12.....	MF and tenant	1
647		Gray, Stephen	23.....	13.....	MF and owner	1
648		Gray, Joseph	23.....	13.....	M F F S	1
649		Gray, Wm	23.....	13.....	M F F S	1
447		Hamilton, Gavin, sr	16.....	10.....	MF and owner	1
448		Hamilton, Thos	16.....	10.....	M F F S	1
449		Hamilton, Gavin, jr	16.....	10.....	M F F S	1
450		Hamilton, Robert	16.....	10.....	M F F S	1
650	j	Hiles, Wm	Part 25	13.....	MF and owner	1
395		Hunter, James	4 7.....B sur	Hartford	MF and owner	1
325		Hesk, George.....	Part 17 part 18.....	8	MF and owner	1
337	j	Hunter, Benjamin	Part W 1/2 23 E 1/2 24.....	8	MF and owner	1
826		Haggitt, Edward.....	12.....B sur	Londesboro	MF and owner	1
397	j	Harvey, John	S part 21.....	9	MF and tenant	1
326		Hesk, Robert.....	Part 17 part 18.....	8	M F F S	1
859	j	Hill, James	Part 31.....H sur	Londesboro	MF and tenant	1
515		Jeffrey, Robt.....	S half W half 24	11.....	MF and tenant	1
461		Lee, John, sr.....	24.....	10.....	MF and owner	1
		do	E half 24 W half 23.....	11.....	MF and owner	1
462	j	Lee, Wm.....	24.....	10.....	MF and tenant	1
512		Lee, Thos	E half 23	11.....	MF and owner	1
513		Lee, John jr	W half 23 E half 24.....	11.....	M F F S	1
724	j	Lundy, Edward C	N half 17	14.....	MF and owner	8
844		Lawson, John	Part 29	H sur	Londesboro	1
899		Livermore, Henry	S part 18	9	MF and owner	1
570	j	Little, Wm J.....	21.....	12.....	MF and owner	1
571		Little, Francis.....	22.....	12.....	MF and owner	1
643		Lear, Edmund.....	S part 20 21	13.....	MF and owner	1
740		Lyon, Thomas.....	S part 25	14.....	MF and owner	1
507		Lyon, George	S part 18.....	11.....	MF and owner	1
733		Lindsay, Aaron.....	C pt 21	14.....	MF and tenant	8

No. on
Roll

72
63
38

40
50
72
45
39

46

82
82

56

75
85

86

8
6
4

8
4

4

4

8

8
3
3

5

5

8
5
6

5

5
5
5
5
7

No. on Roll	Jurat.	Name.	No. of Lot or part of Lot	Concession	Owner or Tenant	Post Office
728	j	Marritt, Benjamin	N pt 19	14.	MF and tenant	8
635		Miller, John	E half 17	13.	MF and owner	1
880	j	Mellville, John	C pt 16 C pt 17	9	MF and owner	1
		do	73	C sur Londesboro	MF and owner	
403		Mason, Benjamin	N half 24 25	9	MF and owner	1
506		Moon, James	16.	11.	MF and owner	1
721		Morris, Enoch	16.	14.	MF and owner	8
454		Moon, Wm.	Part 19	10.	MF and owner	1
392	j	Martin, Thos.	Part 20	10.	MF and owner	1
		do	N part 20	9	MF and owner	
460		Martin, Wm.	Part 23	10.	MF and owner	1
		do	N part W half 24	11.	MF and owner	
824		Manning, James	19 22	H sur Londesboro	MF and owner	1
822		Mains, Matthew	14.	H sur Londesboro	MF and tenant	1
564	j	McVittie, Simon	Part 16	12.	MF and tenant	1
729	j	Nicol, David	N part 20	14.	MF and owner	8
852	j	Newton, George	N part 1	H sur Londesboro	MF and owner	1
847		Oliver, James	Part 29	H sur Londesboro	MF and tenant	1
840		Pmgle, Nelson	S half 24	H sur Londesboro	MF and owner	1
635		Plummer, Albert H.	N part 16	13.	MF and tenant	8
465		Pinkey, John	Part 25	10.	MF and tenant	1
862		Rush, Wm.	8	H sur Londesboro	MF and tenant	1
457		Ruddell, George	21.	10.	MF and owner	1
		do	S half 21	11.	MF and owner	
458		Ruddell, Chas	21.	10.	M F F S	1
		do	S half 21	11.	M F F S	
459		Ruddell, James	21.	10.	M F F S	1
		do	S half 21	11.	M F F S	
811	j	Riley, Wm.	65.	C sur Londesboro	MF and owner	1
849		Ramsay, David M	34.	H sur Londesboro	MF Income	1
323	j	Stewart, Wm.	16.	8	MF and owner	2
399	j	Stevens, Wm.	W half 22	9	MF and owner	1
		do	S half 23	9	MF and tenant	
511		Scott, Robert	22.	10.	MF and owner	1
		do	22.	11.	MF and owner	
567		Sanderson, Wm	18.	12.	MF and owner	1
		do	N half 18	11.	MF and owner	
820		Stevenson, John	13.	H sur Londesboro	MF and tenant	1
394	j	Scales, George	S part 20	9	MF and owner	1
639	j	Shobbrook, Thos	Part 18	13.	MF and owner	1
508	j	Shobbrook, John	19.	11.	MF and owner	1
		do	W half 30	H sur Londesboro	MF and owner	
573	j	Taylor, Andrew	23.	12.	MF and tenant	1
		do	24.	12.	MF and owner	
568		Tamblyn, John, sr	19.	12.	MF and owner	1
569	j	Tamblyn, John, jr	20.	12.	MF and owner	1
341		Thompson, Peleg	25.	8	M F F S	1
342		Thompson, George	25.	3	M F F S	1
738	j	Taman, Henry	N pt 25	14.	MF and owner	8

No. on
of
8
3
3
5
8
8

8
6

5
1

7
6

8

4
3

7
6

4
3

No. on Roll	Juror.	Name.	No. of Lot or part of Lct.	Concession	Owner or Tenant	Post Office	
809	j	Woodman, James.....	66.....	C eur	Londesboro	MF and owner	1
854	j	Wilkin, Alfred.....	N half 2.....	H eur	Londesboro	MF and owner	1
333	j	Waymouth, Wm.....	22.....			MF and owner	1
334	j	Waymonth, John.....	22.....			M F F S	1
518	j	Woodman, Samnel.....	N pt 25.....			MF and tenant	1
574	j	Willie, Andrew.....	N half 25.....			MF and owner	1
816	j	Woodman, Arthur.....	Part 25 E part 25.....			MF and owner	1
812	j	Whitely, Wm.....	74.....	C eur	Londesboro	MF and owner	1
		do	16.....	H eur	Londesboro	MF and owner	1
825		Wallaco, Rich.....	N pt 19.....	H sur	Londesboro	MF and tenant	1
387		Young, John.....	1 2 3.....	Bay eur	Hartford ..	MF and owner	1
837		Young, Oliver.....	18 N half 24.....	H eur	Londesboro	MF and owner	1

Part 2—Persons entitled to vote at Municipal Elections only.

324		Allen, John.....	N part 17.....	8.....		Owner	7
152		Allen, Geo W.....	E half 21.....	8.....		Owner	18
		do	N pt 23.....	14.....		Owner	
722		Braithwaith, Marshall ..	S half 16 S half 17.....	14.....		Owner	8
517		Barkwell, Richard.....	N part 25.....	11.....		Owner	6
526		Cole, Samnel.....	Part 25.....	10.....		Owner	1
846		Govier, Phoebe.....	Part 29.....	H sur	Londesboro	Owner W	21
654		Garbet, Geo.....	Part 30.....	H eur	Londesboro	Owner	1
		do	C part 25.....	14.....		Owner	1
469		Hnber, Catherine.....	S part 25.....	10.....		Owner	19
857		Hill, Jessie.....	Part 25.....	10.....		Owner W	1
858		Hill, Jane.....	Part 31.....	H sur	Londesboro	Owner W	1
463		Lasham, John.....	Part 25.....	10.....		Owner	1
		do	13 8 26 27.....	H eur	Londesboro	Owner	
839		Logie, Jane.....	W half 24.....	8.....		Owner W	10
813		Little, Wm.....	72.....	C sur	Londesboro	Owner	1

No on
Poli
879
881
882
884
853
514
570
524
577

811
827
505

453

400

73
828
51
73

57
34
73

3

6

No. on Roll	Juror.	Name.	No. of Lot or part of Lot	Concession	Owner or Tenant	Post Office
379		Melville, Lawrence	C part 16 C part 17	9	Owner	6
381		Melville, James	C part 16 C part 17	9	Owner	1
382		Melville, Jannies	C part 16 C part 17	9	Owner	20
384		Melville, Mary	N part 17	9	Owner W	2
353		Moon, Mary Ann	18 part 20	10	Owner W	1
		do	17	11	Owner W	
514		Meyers, Chas	Part W half 24	14	Owner	33
576		Medd, Emanuel	S half 25	12	Owner	1
524		Moggridge, Thos	20 21	H sur	Londesboro	1
577		Medd, Edward	S half 25	12	Owner	1
844		McLaherty, John	Part 29	H sur	Londesboro	6
827		McKenzie, Jane	3 11	H sur	Londesboro	1
595		McVittie, Janet	Part 16	12	Owner W	1
455		Ouimette, Wm	S part 1	H sur	Londesboro	1
400		Richardson, Robt	N part 23	9	Owner	6
732		Sloan, Wm	S pt 21 S pt 23 S pt 23	14	Owner	8
823		Smith, Elizabeth	15	H sur	Londesboro	1
519		Sanderson, Robt	C part 24	13	Owner	1
739		Shields, Thos	C part 25	14	Tenant	1
572		Taylor, Alex	23	12	Owner	10
340		Thompson, Margaret	25	8	Owner W	1
734		Taman, Thos	N part 22	14	Tenant	8
386		Young, Alexander	1 2 3	B sur	Hartford	1

Part 3—Persons entitled to vote at elections for the Legislative Assembly only.

644	Bedford, Geo	21	13	M F	1	
395	Beattie, John	S part 20	9	M F	1	
330	Carter, Geo	19	8	H M F	6	
860	Hill, Luxton	Part 31	H sur	Londesboro	M F	1
841	Laurison, Bond	18	H sur	Londesboro	M F	1
636	Lamont, John	E half 17	13	M F	1	
725	Lunday, Edward	N half 17	14	H M F	8	
732	McClarty, Wm	S part 21	14	H M F	8	
851	Symes, Percy	S part 1	H sur	Londesboro	M F	1

0
1
2

5
6
7

8
9
10
11
12
13
14

15
16
17
18
19

20
21
22
23
24
25

26
27
28
29

30
31
32
33
34
35

36
37
38

39
40
41
42
43
44
45
46
47
48
49
50

POLLING SUB-DIVISION NO 5.

Comprising that part of the said township within the following boundaries, that is to say, bounded on the south-west by the Town Line of Hullett and Goderich Township, on the east by sideroad twenty-five and twenty-six, on the north by the Blind Line between concessions nine and ten, and on the west by sideroad thirty-five and thirty-six.

Part I—Persons entitled to vote at both Municipal Elections and Elections to the Legislative Assembly.

No. on Roll	Inhab.	Name.	No. of Lot or part of Lot.	Concession	Ownr. or Tenant	Cost Office
207	j	Archer, Wm H.	W part 29	5	MF and owner	6
206	j	Archer, Thos.	28 E part 29	5	MF and owner	6
91		Batt, Josiah	Part 26			
138		Bullen, Wm	Part 26 27	2	MF and owner	6
297	j	Bingham, Nelson	S part 32 S part 33	3	MF and owner	6
865		Beacom, Henry, sr.	17	7	MF and owner	6
866		Beacom, Henry, jr.	23 24 25 Bay sur	Summerhill	MF and owner	24
867		Beacom, Christopher	20 Bay sur	Summerhill	MF and owner	24
356	j	Ball, Wm H.	34 part 35 Bay sur	Summerhill	MF and owner	24
169	j	Brownlee, Isaac	28	8	MF and owner	24
411		Brown, Wm	Part 28	9	MF and owner MF and tenant	6 1
169	j	Cornish, James	29			
252		Crossman, Geo.	27	4	MF and owner	6
347		Collinson, Wm.	29 part 30	6	MF and owner	6
348	j	Collison, James	29 part 30	8	MF and tenant	1
408	j	Crawford, Edmund	5 part 26	2	MF and tenant	1
		do	S part 26	9	MF and owner	1
405	j	Crawford, Charles	S part 26	9	MF and owner	1
407	j	Carter, Richard	N part 26 27	9	MF and owner	1
131	j	Churchill, Benjamin	Part 26 27	9	MF and owner	1
417	j	Christopher, George	S 1/2 35	3	MF and owner	6
		do	W 1/2 33	9	MF and owner	24
416	j	Cunningham, James	W 1/2 33	9	MF and tenant	1
166	j	East, Thomas	26	4	MF and owner	6
		do	Part 26	2	MF and owner	6
167		East, Edward	26	4	MF and owner	6
		do	Part 26	2	MF and owner	6
868		Edmuston, John	22 Bay sur	Summerhill	MF and owner	24
205		Farquhar, George	Part 27	5	MF and tenant	6
261	j	Granger, Benjamin	N part 32	6	MF and owner	24
255	j	Hoggitt, David	W 1/2 28	6	MF and owner	6
		do	E part 29	7	MF and owner	6
298	j	Hill, Joshua	N part 32 C part 33	7	MF and owner	24
410	j	Jamieson, Arthur	28	9	MF and tenant	1
415	j	Jackson, David	32	9	MF and owner	1
869		Johnston, John, sr.	3	9	MF and owner	1
863		Johnston, George	1 2 Bay sur	Summerhill	MF and owner	24
			1 2 Bay sur	Summerhill	MF and owner	24

POLLING SUB-DIVISION NO 5

No. on Roll	Juror.	Name.	No. of Lot or part of Lot	Concession	Owner or Tenant	Post Office
864		Kilty, Geo.....	18 19	Bay sur	Shmmerhill MF and owner	24
353	j	Lovett, John.....	33.....	8	MF and owner	24
209	j	Mason, Thos.....	S part 30	5	MF and tenant	24
210		Millar, Robt	N part 30	5	MF and owner	24
354		Mair, Wm, sr	N part 35	8	MF and owner	1
		do	34	9	MF and owner	1
355	j	Mair, Walter.....	N part 35	8	MF and owner	1
418	j	Mair, Wm, jr	34	9	MF and tenant	1
85		Murphy, Wm	Part 26	2	MF and owner	6
256		McBrien, Wm, sr.....	30.....	6	MF and owner	6
257		McBrien, Henry	30.....	6	MF and tenant	6
259		McBrien, Wm, jr	N 1/2 31.....	6	MF and owner	6
258		McIlveen, James	S 1/2 31.....	6	MF and owner	6
260		McLachlan, John	S part 32	6	MF and owner	6
343		McCanghey, Francis	26.....	8	MF and owner	24
344		McCool, Wm	27.....	8	MF and owner	1
412		McCool, John	29.....	9	MF and owner	1
413		McCool, Samuel	30.....	9	MF and owner	1
345	j	Nott, Thos.....	28.....	8	MF and owner	1
86	j	Snell, Edward H.....	Part 26	2	MF and owner	6
251	j	Snell, Wm.....	26.....	6	MF and owner	6
254	j	Southcombe, James.....	E 1/2 28.....	6	MF and tenant	6
		do	29.....	6	MF and owner	6
292	j	Snell, James.....	26 27	7	MF and owner	6
349		Snell, George, sr	Part 31	8	MF and owner	1
351		Snell, Wm.....	Part 31	8	MF and owner	1
482		Snell, Ephraim.....	N part S 1/2 35	9	M F F S	1
350		Snell, Humphrey, jr	Part 31	8	M F F S	1
136	j	Tiplady, David.....	Part 26 27	3	MF and owner	6
135	j	Tiplady, John	Part 26 27	3	MF and tenant	6
352	j	Vodden, John	32.....	8	MF and owner	1
414	j	Vodden, Wm A	31 E 1/2 33	9	MF and owner	1
92		Watt, Alexander	Part 26	2	MF and owner	6
168	j	Weir, Adam	Part 27	4	MF and owner	6
293	j	Warren, Henry.....	S half 26	5	MF and owner	6
		do	28.....	7	MF and owner	6
294	j	Westacott, George	Part 29	7	MF and owner	6
295	j	Wallace, Wm	30.....	7	MF and owner	24
296	j	Wallace, Thornton	31.....	7	MF and owner	24

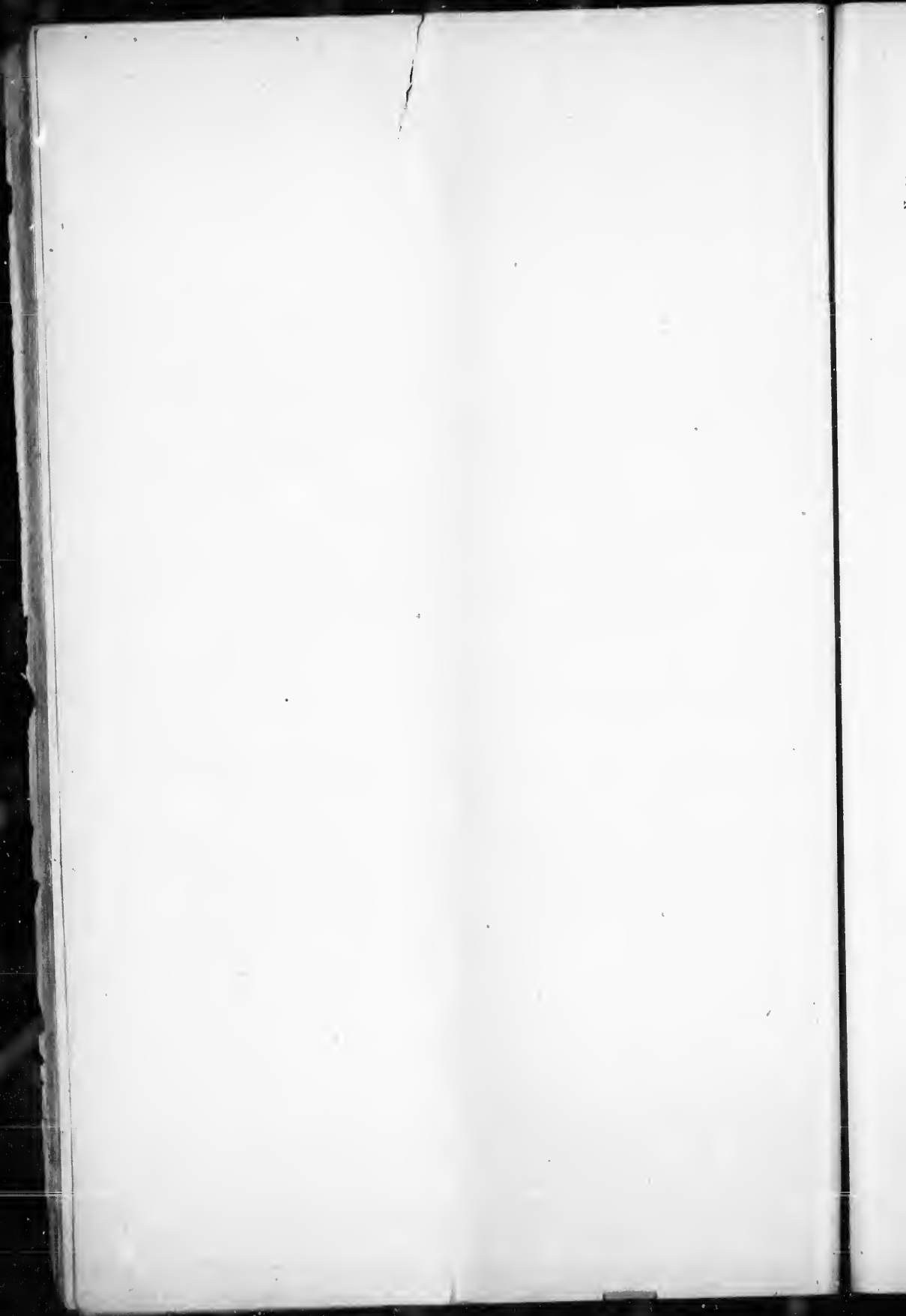

Part 2—Persons entitled to vote at Municipal Elections only.

No. on Roll	Juror.	Name.	No. of Lot or part of Lot.	Concession	Owner or Tenant	Foot Office
203		Brownlee, Elizabeth	Part N ½ 26	5	Owner W	6
404		Crawford, Wm.....	S part 26	9	Owner	25
208		Cottle, James.....	S part 30	5	Owner	6
204		Farquhar, Thos	Part 27	5	Owner	6
290		Hill, George	N part 33	7	Owner	24
86		Hill, John	Part 26	2	Owner	27
89		Hill, John W.....	Part 26	2	Tenant	6
90		Hoare, Thomas.....	Part 26	2	Owner	6
409		Jamieson, Samuel	28.....	9	Owner	28
346		McTaggart, Malcolm	29 part 30.....	8	Owner	6
419		McBrien, Hannah	S part N ½ 35	9	Owner W	6
87		Peckett, George	Part 26	2	Owner	6
253		Southcombe, Elizabeth..	E ½ 28.....	6	Owner W	6
133		Tiplady, Wm, sr	Parts 26 27	3	Owner	6
134		Tiplady, Wm, jr	Parte 26 27	3	Tenant	6
420		Wright, John	S part N ½ 35	9	Tenant	24

Part 3—Persons entitled to vote at elections for the Legislative Assembly only.

171		Couch, Arthur.....	29.....	4	M F	6
870		Johnston, John, jr	3	Bay sur Summerhill	M F	24
408		Mennel, George.....	27.....	9	M F	1
262		McLachlan, George.....	S part 32	6	H M F	24
137		Wray, George	Parts 26 27	3	M F	6

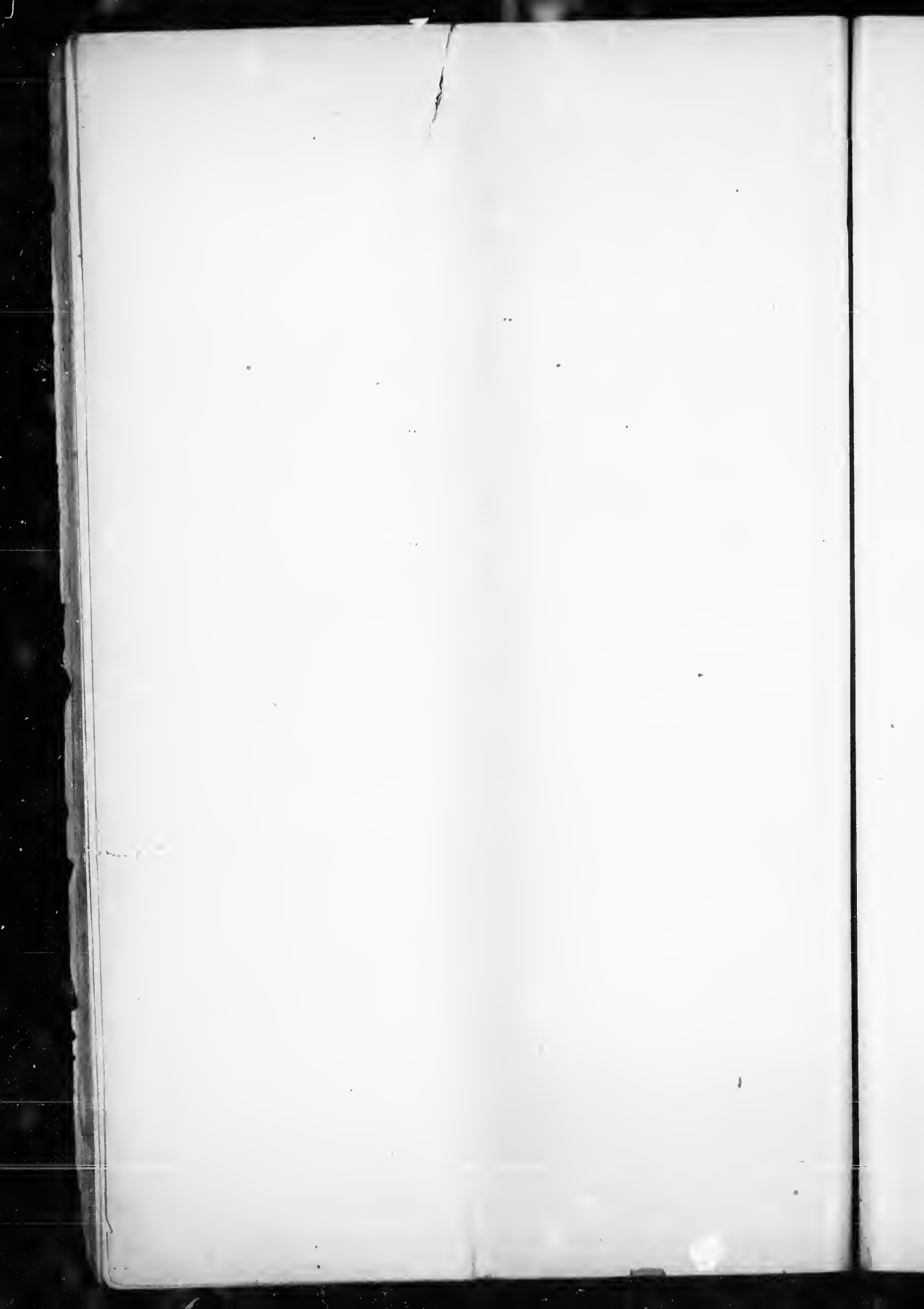

Comprising that part of the said township within the following boundaries, that is to say, bounded on the south by the Blind Line between concessions nine and ten, on the east by sideroad twenty-five and twenty-six, on the north by the Town Line of Hullett and East Wawanosh, and on the west by sideroad thirty-five and thirty-six.

Part I—Persons entitled to vote at both Municipal Elections and Elections to the Legislative Assembly.

No. on Roll	Jur.	Name.	No. of Lot or part of Lot	Concession	Owner or Tenant	Post Office
744	j	Anderson, John	N part 26	11	MF and owner	8
472		Brown Francis	27	10	MF and owner	1
521		Braithwaite, James	27	11	MF and owner	1
522		Braithwaite, John	27	11	MF F S	1
523		Brigham, Richard	28	11	MF and owner	1
582	j	Barr, Isaac	E ½ 27	12	MF and owner	1
583		Barr, Alexander	W ½ 27	12	MF and owner	1
584	j	Barr, George	W ½ 27	12	MF and owner	1
585	j	Brown, James	E part 28	12	MF and owner	1
748	j	Barr, John	Part 28 29	14	MF and owner	8
830		Bowcock, Robert	Part 26	10	MF and owner	1
464	j	Bell, John	Part 26	10	MF and owner	1
817		Brunsdon, Wm. T.	H 2	H sur Londesboro	MF and tenant	1
814	j	Bradford, George	K S	H sur Londesboro	MF and tenant	1
836		Brown, John	Parts F C	H sur Londesboro	MF and owner	1
473		Brown, Moses	27	10	MF F S	1
467		Campbell, Wm. T.	N part 26	10	MF F S	1
466		Campbell, James	N part 26	10	MF and owner	1
477	j	Cole, Robert	E part 32	10	MF and owner	1
526	j	do	N part 31 30	11	MF and owner	1
596	j	Cole, Samuel	S part 31	11	MF and owner	1
663		Crawford, George	W ½ 33 34	12	MF and tenant	1
669	j	Crawford, Robert	N part 30	13	MF and owner	1
831	j	Cunninghame, Walter	Pt 33 and 34 N pt 35	13	MF and owner	1
588	j	Crawford, Jonathan	Part 26	10	MF and tenant	1
		Crisp, Thos	C	H sur Londesboro	MF and owner	1
		do	1 2 3 7 8 9	H sur Londesboro	MF and owner	1
407	j	do	W ½ 29	12	MF and owner	1
668		Carter, Richard	S part 26	10	MF and owner	1
		Crawford, Edward J	N part 30	13	MF F S	1
752	j	Dyer, Martin	N ½ 35	14	MF and owner	8
480	j	Eno, Smith	35	10	MF and tenant	1
479		Eno, George	35	10	MF and owner	1
761	j	Elsley, James	S ½ 35	14	MF and owner	1
470		Eidt, James	Part 26	10	MF and tenant	1
533	j	Govier, John H.	32 E ½ 33	11	MF and owner	1
593	j	Granger, Wm	32 E ½ 33	11	MF and owner	1
594		Granger, John H.	S part 26	12	MF F S	1
654		Garbert, George	S part 26	13	MF and owner	1
745		Garrett, John jr.	S part 26	14	MF F S	1
742		Garrett, John, sr.	N part 26	13	MF and owner	1
		do	S part 26	14	MF and owner	1
471	j	Huber, David S	S part 26	10	MF and owner	1
597		Hunking, Henry	E part 35	12	MF and owner	1
		do	S part 35	13	MF and owner	1
598	j	Hnking, Rmndell	N ½ 35	12	MF and owner	1
671	j	Hnking, Thomas	S W part 34	13	MF and owner	1
832		Hiles, Wm	E ½ A B	W sur Londesboro	MF and owner	1

No. on Poll	Juror.	Name.	No. of Lot or part of Lot.	Concession	Owner or Tenant	Post Office
474		Jamieson, Andrew	28.....	10.....	MF and owner	1
829		Johnston, George	Part C.....	W sur Londesboro	MF and tenant	1
581	j	Little, Thos	N ½ 26.....	12.....	MF and tenant	1
666	j	Longman, George	S part 32.....	13.....	MF and tenant	1
652	i	Lyons, Joseph, sr	C part 26.....	13.....	MF and owner	1
655	i	Lyons, Harrison	E ½ 27.....	13.....	MF and owner	1
653	i	Lyons, Wm	C part 26.....	13.....	MF and owner	1
667	i	Lawrence, Isaac	Part 33.....	13.....	MF and owner	1
463	j	Lasham, John	Pt E pt, M D N.....	H sur Londesboro	MF and owner	1
475	j	Manning, John	31.....	10.....	MF and owner	1
478		Morris, Joseph	34.....	10.....	M F F S	1
531	j	Mountain, David	E ½ 34.....	11.....	MF and owner	1
591	j	do	31.....	12.....	MF and owner	1
660		Millin, Solomon	R S.....	H sur Londesboro	MF and owner	1
661		Millin, Geo.	S part 29.....	13.....	MF and owner	1
662	j	Moore, Geo	S part 29.....	13.....	M F F S	1
749		Mains, Jas.	N part 29.....	13.....	MF and owner	1
752	j	Morningstar, Sylvanus	N part 30.....	14.....	MF and owner	8
527	j	Manning, Edmund	C part 31.....	14.....	MF and owner	8
528		Manning, Joseph	32.....	11.....	MF and owner	1
524		Mogridge, Thos	E part 29.....	11.....	Owner	1
592		do	part W ½ 29.....	11.....	MF and tenant	1
		Manning, Charles	31.....	12.....	M F F S	1
664	j	McConnell, James	31 N part 32.....	13.....	MF and owner	1
455		Ouimette, Wm L	S part A.....	H sur Londesboro	MF and owner	1
741	j	Pearson, Nelson	C part 26.....	14.....	MF and owner	8
780	j	Platzer, George	34.....	14.....	MF and tenant	8
759		Platzer, John	34.....	14.....	MF and owner	8
587	j	Philips, John L	W pt 28 E pt 29.....	12.....	MF and owner	1
835	j	Richardson, Francis	D.....	W sur Londesboro	MF and tenant	1
331	j	Radford, Hugh	29 W part 32 33.....	10.....	MF and owner	1
750	j	Robertson, Thos	S part 30.....	14.....	MF and owner	8
		do	N part 31.....	14.....	MF and tenant	8
754	j	Robertson, George	N part 31.....	14.....	MF and tenant	8
530		Sanderson, Wm H	S ½ 26.....	12.....	M F F S	1
579	j	Sanderson, Robt	S ½ 26.....	12.....	MF and owner	1
589	j	Sphul, Amos	W ½ 29.....	12.....	MF and tenant	1
590	j	Shobbrook, James	S part 31.....	13.....	MF and owner	1
		do	30.....	12.....	MF and owner	1
659	j	Sander, August	28.....	13.....	MF and tenant	1
675	j	Scott, Robert	C part 35.....	13.....	MF and owner	1
674	j	Scott, Adam	C part 35.....	13.....	MF and owner	1
751		Sphul, Wm	S part 31.....	14.....	MF and owner	8
855	j	Snell, Geo	Part A B M.....	H sur Londesboro	MF and owner	1
349		Snell, Geo. sr	30.....	10.....	MF and owner	1
350		Snell, Humphry, jr	30.....	10.....	M F F S	1
351		Snell, Wm	30.....	10.....	M F F S	1
353		Stephenson, Wm	S ½ E.....	H sur Londesboro	MF and tenant	1
532	j	Townsend, Elijah	W ½ 34.....	11.....	MF and owner	1
673		Weber, John	C part 35.....	13.....	MF and owner	8
520		Watson, Wm	N W part 26.....	11.....	MF and owner	1
529		Wood, Geo. C	33.....	11.....	MF and owner	1
530		Wood, Francis	33.....	11.....	M F F S	1
656	j	Webster, James	W ½ 27.....	13.....	MF and owner	1
758		Walpier, Peter	33.....	14.....	M F F S	8
457		Webster, Wm	W ½ 27.....	13.....	M F F S	1

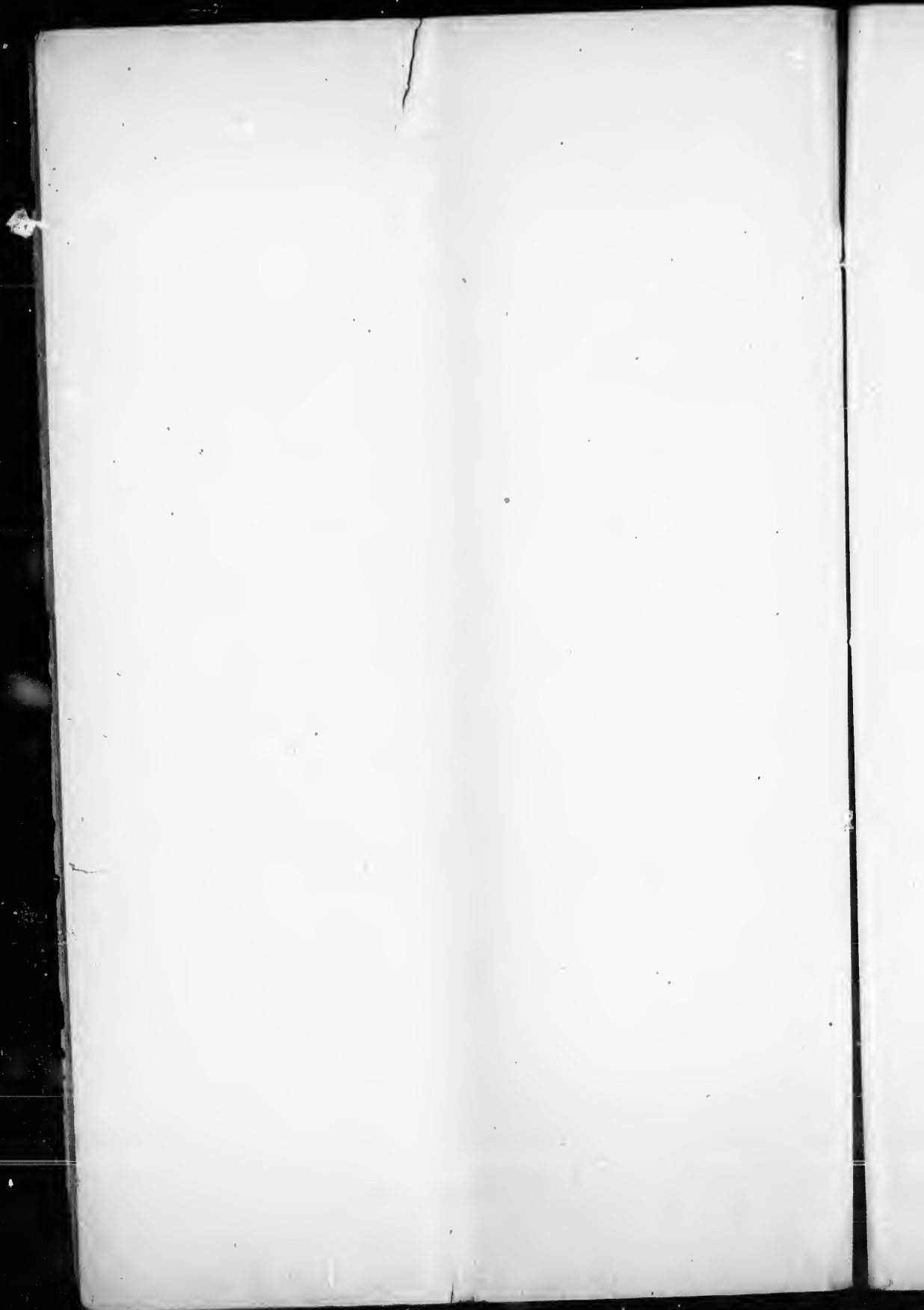

POLLING SUB-DIVISION NO. 6

No. on Roll	Jurat.	Name.	No. of Lot or part of Lot	Concession	Owner or Tenant	Post Office
468		Youngblut, Frederick.....	C part 26	10.....	MF and owner	1
755		Youngblut, Jacob.....	E ½ 32.....	14.....	MF and owner	8

Part 2—Persons entitled to vote at Municipal Elections only.

856		Adams, Richard	E 4 5 6 10 11 12....	W sur Londesboro	Owner	1
519		Brigham, Wm	N part 26	11.....	Owner	1
670		Cunninghame, Agnes....	Part 34	13.....	Owner W	1
810		Dartnell, Geo	G P	II sur Londesboro	Owner	6
469		Huber, Catherine.....	S part 26	10.....	Owner W	19
595		Howson, Charles.....	W ½ 33 34	12.....	Owner	5
746		Kelly, John B	27 part 28	14.....	Owner	8
745		Kelly, Patrick	27 part 28	14.....	Owner	8
525		Longman, Catherine ...	Part W ¼ 29	11.....	Owner W	1
833		Lear, Susan	W ½ A.....	W sur Londesboro	Owner W	1
571		Little, Francis	N ¼ 26.....	12.....	Owner	1
514		Meyers, Charles	S part E	H sur Londesboro	Owner	32
658		McLaherty, John.....	28.....	13.....	Owner	6
753		Platzer, Helena	N part 31	14.....	Owner W	8
834		Reid, Wm O.....	D	W sur Londesboro	Owner	7
672		Tolliver, Mary.....	N part 35	13.....	Owner W	1
665		Taylor, Elizabeth	S part 32	13.....	Owner W	6
828		Walker, Elijah.....	Part C.....	W sur Londesboro	Owner	1
		do	J R	H sur Londesboro	Owner	1
757		Walpier, Elizabeth.....	33.....	14.....	Owner W	8
816		Woodman, Arthur	H 2	H sur Londesboro	Owner	1
812		Whitely, Wm	Part 26	10.....	Owner	1
756		Youngblut, Elizabeth....	W ¼ 32	14.....	Owner W	8

Part 3—Persons entitled to vote at elections for the Legislative Assembly only.

747		Barr, James	E part 28	14.....	H M F	8
476		Heslop, Harriston	31.....	10.....	M F	1
668		Lawrence, Henry.....	Part 33	13.....	H M F	1
586		McFadyen, Daniel	E part 28	12.....	M F	1
861		Woodman, Wm	Part 26	10.....	M F	1

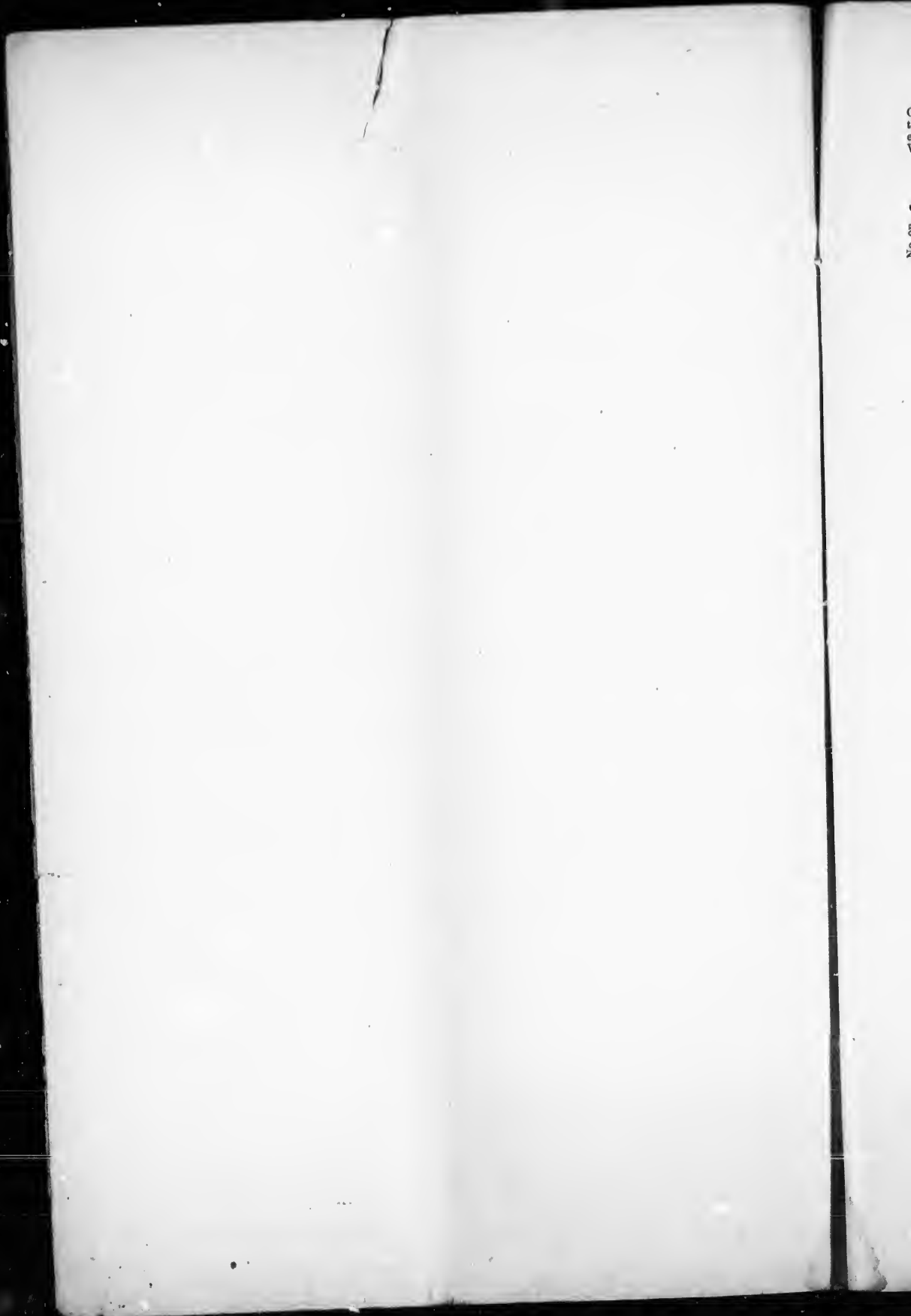

Comprising that part of the said township within the following boundaries, that is to say, bounded on the south-west by the River Maitland and the Town Line of Hullett and Goderich Township, on the east by sideroad thirty-five and thirty-six, on the north by the Town Line of Hullett and East Wawanosh, and the Town Line of Hullett and West Wawanosh.

Part I—Persons entitled to vote at both Municipal Elections and Elections to the Legislative Assembly.

No. on Roll	Juror.	Name.	No. of Lot or part of Lot.	Concession	Owner or Tenant	Post Office
801	j	Askwith, George	N pt 4	M B.	MF and owner	5
802		Askwith, Robert	N pt 4	M B.	MF and owner	5
688		Armstrong, James	N pt 41	13.	MF and owner	5
772		Armstrong, Martin	W & 39	14.	MF and owner	5
876		Askwith, Alfred	78 79	E sur Manchester	MF and owner	5
481	j	Ball, Elias	S pt 36	10.	MF and owner	5
689	j	Ball, Ephraim	42	13.	MF and owner	5
542		Ball, George H.	N pt 39	11.	MF and owner	5
		do	Part 1	M B.	MF and owner	5
541	j	Ball, John	N pt 39	11.	MF and owner	5
		do	Part 1	M B.	MF and owner	5
		do	S pt 40	12.	MF and owner	5
889	j	Brown, Job P.	16	E sur Manchester	MF and owner	5
356	j	Ball, Wm. H.	S part 36	8	MF and owner	24
540	j	Ball, James	Parts 40-41 S part 39	11.	MF and owner	5
806		Cullis, John M.	55 56	E sur Manchester	MF and tenant	5
		do	Part 5	M B.	MF and tenant	5
805		Cullis, Albert E.	Part 5	M B.	MF and tenant	5
892	j	Carter, James	83 84 89 40	Manchester	MF and owner	5
886		Caldwell, Samuel	37 38 92	E sur Manchester	MF and owner	5
791	j	Cox, Samuel	N part 8	M B.	MF and owner	5
		do	12	M B.	MF and tenant	5
793		Cox, James	12	M B.	MF and tenant	5
765	j	Daer, Wm.	Nw part 36	14.	MF and owner	8
768		Doyle, Patrick	38	14.	MF and owner	5
769	j	Doyle, Thomas	38	14.	MF and owner	5
770	j	Doyle, Francis	38	14.	MF and owner	5
891	j	Dinstidt, George	E part 7	E sur Manchester	MF and owner	5
873		Dawson, George sr.	54	E sur Manchester	MF and owner	5
778	j	Erratt, Robert T.	43	14.	MF and owner	5
767		Farrow, Henry	37	14.	MF and owner	5
887		Fricke, Charles	37	E sur Manchester	MF and tenant	5
372		Fleuker, Wm.	94	E sur Manchester	MF and owner	5
682		Gibbs, Thomas	Part 39	13.	MF and tenant	5
687	j	Govier, Joseph	S part 41	13.	MF and owner	5
775		Gross, George	Part 40	14.	MF and owner	5
605	j	Govier, John	N part 9	M B.	MF and owner	5
		do	41	12.	MF and owner	5
606	j	Govier, Richard	N part 9	M B.	MF and owner	5
		do	41	12.	MF and owner	5
533	j	Govier, John H.	N & S & 36	12.	MF and owner	1
885		Gravensteen, John	15	E sur Manchester	MF and owner	5

No. on
Roll
53
59
63
67
70
74
59

68

75

85

4

4

7

7

8

3

3

5

7

6

6

8

8

9

9

9

9

9

9

9

9

9

9

9

9

9

9

9

9

9

9

No. on Roll	Juror.	Name.	No. of Lot or part of Lot	Concession	Owner or Tenant	Post Office
596	j	Hill, Hugh	37	11	MF and owner	1
597	j	Hunking, Henry	E 1/2 N 1/2 36	12	MF and owner	1
598	j	Hunking, Rundell	W 1/2 N 1/2 36	12	MF and owner	1
678	j	Henry, John jr.	37	13	MF and tenant	8
764	j	Henry, Wm.	S part 36	14	MF and owner	8
782	j	Hunking, John	Part 45	14	MF and tenant	5
595	j	Howson, Charles	3	E sur Manchester	MF and owner	5
681	j	Jackson, Wm.	Part 39	13	MF and owner	5
798	j	Knox, John	Part 3	M B.	MF and owner	5
		do	S E part 43	13	MF and owner	5
896	j	Kuntz, Jacob	85 86 87 88	E sur Manchester	MF and owner	5
483	j	Lansing, David	38	10	MF and owner	5
484	j	Lansing, Franklin	38	10	M F F S	5
776	j	Lautenschlager, Adam	41	14	MF and owner	5
777	j	Lautenschlager, Samuel	41	14	MF and tenant	5
800	j	Lockhart, Mathew	S part 4	M B.	MF and owner	5
354		Mair, Wm. sr	N part 36	8	MF and owner	1
355		Mair, Walter	N part 36	9	MF and tenant	1
534		Mountain, Thomas	S 1/2 S 1/2 36	12	MF and owner	1
		do	36	11	MF and owner	1
535		Mountain, Willows	S 1/2 S 1/2 36	12	M F F S	1
		do	36	11	M F F S	1
602		Marsh, Geo	N part 39	12	MF and tenant	5
633	j	Morrison, Robt.	Part 39	12	MF and owner	5
		do	Part 39 40	13	MF and owner	5
803		Marriot, Thos	Part 5	M B.	MF and owner	5
877	j	Munroe, Duncan E	77	E sur Manchester	MF and owner	5
871	j	Millien, John	93	E sur Manchester	MF and owner	5
780	j	Macdonald, Andrew T	Part 44	14	MF and owner	5
781	j	Macdonald, Wm	Part 45	14	MF and owner	5
882	j	Marshall, Samuel	Part 4	E sur Manchester	MF and owner	5
779		MacMillan, Alex.	Part 44	14	M F Income	5
789	j	McBrien, Wm J	N 1/2 6	M B.	MF and owner	5
788	j	McBrien, Henry	S part 6	M B.	MF and owner	5
892	j	McBrien, Edward	82	Manchester	MF and owner	5
680	j	Patterson, Wm.	38	13	MF and tenant	5
766	j	Platzer, Geo	N E part 36	14	MF and owner	8
771	j	Pfeffer, Conrad	E 1/2 39	14	MF and owner	5
773	j	Platzer, George	Part 40	14	MF and owner	5
774	j	Platzer, Lawrence	Part 40	14	MF and tenant	5

No. on Roll	Juror.	Name.	No. of Lot or part of Lot.	Concessions	Owner or Tenant	Post Office
600	j	Raithby, John	W part 38	12	MF and owner	5
604	j	Roberton, Alex.	N part 40	12	MF and tenant	5
684	j	Roberton, Robt.	Part 40 part 39	13	MF and owner	5
686	j	Roberton, Wm J	Part 40	13	MF and tenant	5
890		Swan, Francis	5	Manchester	M F Income	5
897		Sturdy, John	10 11 12 13 14	Manchester	MF and owner	5
482		Snell, Ephraim	N part 36	10	MF and owner	1
675	j	Scott, Robt	36	13	MF and owner	5
674	j	Scott, Adam	36	13	MF and owner	5
690		Sprung, Gabriel	C part 43 N part 43	13	MF and owner	5
691		Sprung, Richard	N part 43	13	MF and tenant	5
784		Sprung, John	Part 2	M B.	MF and owner	5
785	j	Sprung, Richard M.	N part 1 S part 2	M B.	MF and owner	5
788		do	N part 2	M B.	MF and tenant	5
599	j	Webster, Joseph	37 E part 38	12	MF and owner	5
790	j	Wagner, Jacob S	N part 7	M B.	MF and owner	5
786	j	Wagner, John	S part 7	M B.	MF and owner	5
559		Way, Willet H.	Part 40	11	MF and owner	5
685	j	Wilson, John	42	14	MF and owner	5
537		Waite, Richard	37	10	MF and owner	1
		do	38	11	MF and owner	1
538	j	Waite, William	37	10	MF and tenant	1
		do	38	11	MF and tenant	1
888		Walker, John	38	Manchester	MF and tenant	1
468	j	Yongblut, Frederick	S part 9	M B.	MF and owner	1
787	j	Yongblut, Geo	S part 8	M B.	MF and owner	5
854	j	Yongblut Geo F	8 3	Manchester	MF and owner	5

Part 2—Persons entitled to vote at Municipal Elections only.

874		Arthur, Sarah	19 29 30 39 40	Manchester	Owner W	5
803		Askwith, William	N part 40	12	Owner	5
794		Carey, Oswald	11	M B.	Owner	10
804		Cnille, John	Part 5	M B.	Owner	10
879		Clark, John C	Part 2	Manchester	Owner	5
421		Dodsworth, Jane	N 1/2 36	9	Owner W	6
797		Daymond, Peter	10	M B.	Owner	30
796		Daymond, Wm	10	M B.	Owner	31

No. on Roll	Juror.	Name.	No. of Lot or part of Lot	Concession	Owner or Tenant	Post Office
792		Hamilton, Wm.....	12.....	M B.....	Owner	5
883		Hellwing, Conrad.....	W part 7.....	E sur Manchester	Owner	5
676		Henry, John, sr.....	37.....	13.....	Owner	5
880		Knight, Abraham.....	55 56.....	E S sur Manchester	Owner	5
893		Mills, John.....	91.....	E sur Manchester	Owner	5
419		McBrien, Hannah.....	S ½ 36.....	9.....	Owner W	6
679		Patterson, Ellen.....	38.....	13.....	Owner W	5
875		Quigley, James.....	27 28 88 81 70 18..	E sur Manchester	Owner	5
422		Rapson, Isaac.....	N ½ 36.....	9.....	Tenant	24
795		Straughan, James.....	11.....	M B.....	Tenant	5
420		Wright, John.....	S ½ 36.....	9.....	Tenant	24
898		Young, James.....	1 9.....	E sur Manchester	Owner	5

Part 3—Persons entitled to vote at elections for the Legislative Assembly only.

357	Cousins, Thos.....	S part 36.....	8.....	H M F	5
763	Daer, John.....	C part 36.....	14.....	H M F	5
799	Smilie, Benjamin.....	3.....	M B.....	M F	5
807	Smith, Louis.....	Part 5.....	M B.....	H M F	5

The aggregate number of persons qualified to serve as Jurors in this municipality, in 1890, is 423

Total number of Voters:—	Electoral Division No 1	2	3	4	5	6	7	Total
Part 1—	125	151	106	137	68	98	95	780
Part 2—	24	18	20	35	16	22	20	155
Part 3—	5	6	7	9	5	5	4	41

976

The Voters' List for this municipality was posted up at my office, in the Township of Hullett, in the County of Huron, this 10th day of July, 1891

JAMES CAMPBELL, Clerk.

