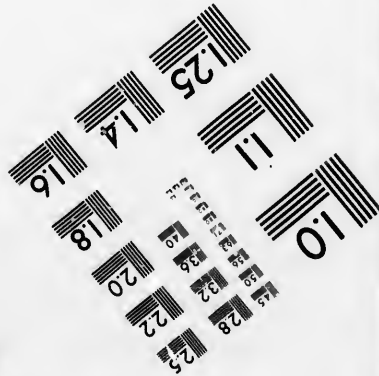
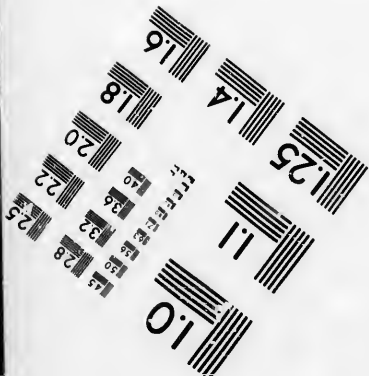
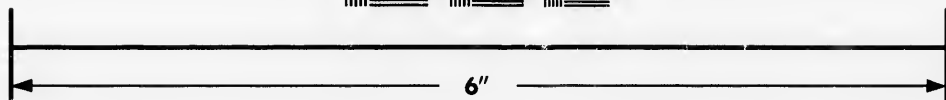
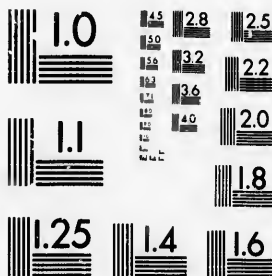

**IMAGE EVALUATION
TEST TARGET (MT-3)**



**Photographic
Sciences
Corporation**

23 WEST MAIN STREET
WEBSTER, N.Y. 14590
(716) 872-4503

15
128
18
22
25
20
18

**CIHM/ICMH
Microfiche
Series.**

**CIHM/ICMH
Collection de
microfiches.**



Canadian Institute for Historical Microreproductions / Institut canadien de microreproductions historiques

10
15
18
20
22
25

© 1986

Technical and Bibliographic Notes/Notes techniques et bibliographiques

The Institute has attempted to obtain the best original copy available for filming. Features of this copy which may be bibliographically unique, which may alter any of the images in the reproduction, or which may significantly change the usual method of filming, are checked below.

L'Institut a microfilmé le meilleur exemplaire qu'il lui a été possible de se procurer. Les détails de cet exemplaire qui sont peut-être uniques du point de vue bibliographique, qui peuvent modifier une image reproduite, ou qui peuvent exiger une modification dans la méthode normale de filmage sont indiqués ci-dessous.

- | | |
|--|--|
| <input checked="" type="checkbox"/> Coloured covers/
Couverture de couleur | <input type="checkbox"/> Coloured pages/
Pages de couleur |
| <input type="checkbox"/> Covers damaged/
Couverture endommagée | <input type="checkbox"/> Pages damaged/
Pages endommagées |
| <input type="checkbox"/> Covers restored and/or laminated/
Couverture restaurée et/ou pelliculée | <input type="checkbox"/> Pages restored and/or laminated/
Pages restaurées et/ou pelliculées |
| <input type="checkbox"/> Cover title missing/
Le titre de couverture manque | <input checked="" type="checkbox"/> Pages discoloured, stained or foxed/
Pages décolorées, tachetées ou piquées |
| <input type="checkbox"/> Coloured maps/
Cartes géographiques en couleur | <input type="checkbox"/> Pages detached/
Pages détachées |
| <input type="checkbox"/> Coloured ink (i.e. other than blue or black)/
Encre de couleur (i.e. autre que bleue ou noire) | <input checked="" type="checkbox"/> Showthrough/
Transparence |
| <input type="checkbox"/> Coloured plates and/or illustrations/
Planches et/ou illustrations en couleur | <input type="checkbox"/> Quality of print varies/
Qualité inégale de l'impression |
| <input type="checkbox"/> Bound with other material/
Relié avec d'autres documents | <input type="checkbox"/> Includes supplementary material/
Comprend du matériel supplémentaire |
| <input type="checkbox"/> Tight binding may cause shadows or distortion
along interior margin/
Le livre serré peut causer de l'ombre ou de la
distorsion le long de la marge intérieure | <input type="checkbox"/> Only edition available/
Seule édition disponible |
| <input type="checkbox"/> Blank leaves added during restoration may
appear within the text. Whenever possible, these
have been omitted from filming/
Il se peut que certaines pages blanches ajoutées
lors d'une restauration apparaissent dans le texte,
mais, lorsque cela était possible, ces pages n'ont
pas été filmées. | <input type="checkbox"/> Pages wholly or partially obscured by errata
slips, tissues, etc., have been refilmed to
ensure the best possible image/
Les pages totalement ou partiellement
obscurcies par un feuillet d'errata, une pelure,
etc., ont été filmées à nouveau de façon à
obtenir la meilleure image possible. |
| <input type="checkbox"/> Additional comments:/
Commentaires supplémentaires: | |

This item is filmed at the reduction ratio checked below/
Ce document est filmé au taux de réduction indiqué ci-dessous.

10X	12X	14X	15X	16X	18X	20X	22X	24X	26X	28X	30X	32X
					✓							

The copy filmed here has been reproduced thanks to the generosity of:

Archives of Ontario Library

The images appearing here are the best quality possible considering the condition and legibility of the original copy and in keeping with the filming contract specifications.

Original copies in printed paper covers are filmed beginning with the front cover and ending on the last page with a printed or illustrated impression, or the back cover when appropriate. All other original copies are filmed beginning on the first page with a printed or illustrated impression, and ending on the last page with a printed or illustrated impression.

The last recorded frame on each microfiche shall contain the symbol \rightarrow (meaning "CONTINUED"), or the symbol ∇ (meaning "END"), whichever applies.

Maps, plates, charts, etc., may be filmed at different reduction ratios. Those too large to be entirely included in one exposure are filmed beginning in the upper left hand corner, left to right and top to bottom, as many frames as required. The following diagrams illustrate the method:

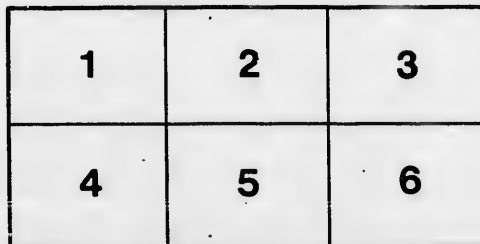
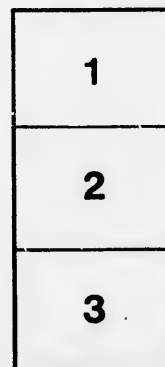
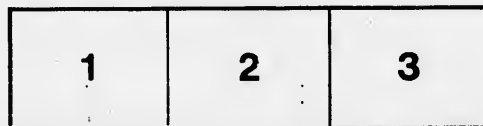

L'exemplaire filmé fut reproduit grâce à la générosité de:

Archives of Ontario Library

Les images suivantes ont été reproduites avec le plus grand soin, compte tenu de la condition et de la netteté de l'exemplaire filmé, et en conformité avec les conditions du contrat de filmage.

Les exemplaires originaux dont la couverture en papier est imprimée sont filmés en commençant par le premier plat et en terminant soit par la dernière page qui comporte une empreinte d'impression ou d'illustration, soit par le second plat, selon le cas. Tous les autres exemplaires originaux sont filmés en commençant par la première page qui comporte une empreinte d'impression ou d'illustration et en terminant par la dernière page qui comporte une telle empreinte.

Un des symboles suivants apparaîtra sur la dernière image de chaque microfiche, selon le cas: le symbole \rightarrow signifie "A SUIVRE", le symbole ∇ signifie "FIN".

Les cartes, planches, tableaux, etc., peuvent être filmés à des taux de réduction différents. Lorsque le document est trop grand pour être reproduit en un seul cliché, il est filmé à partir de l'angle supérieur gauche, de gauche à droite, et de haut en bas, en prenant le nombre d'images nécessaire. Les diagrammes suivants illustrent la méthode.

ails
du
odifier
une
mage

rata
o

elure,
à

32X



Voter's List for 1891.

MUNICIPALITY OF THE

Village of Norwich

Polling Sub-Division No. 1.

Comprising all that portion lying north of Main Street and east of Washington Street.

SCHEDULE OF POST OFFICES.

1 Norwich.	6 Burlington.	11 Burford.
2 Windham.	7 New Durham.	12 Belmont.
3 Brantford.	8 Vandecar.	18 Chicago.
4 Toronto.	9 Detroit.	
5 Otterville.	10 Tavistock.	

PART 1.—List of Persons entitled to vote at both Municipal Elections and Elections to the Legislative Assembly.

POLLING SUB-DIVISION No. 1.

NO. ON ROLL. JURORS.	NAME.	LOT.	CONCESSION OR STREET.	P. O. Address
2	Avey Walter W	8, 4	E s A st	M F & Tenant 1
11 J	Allen Solomon 14 & other premises		W s S st	M F & Owner 1
20	Ainslie Andrew	12, 13, 14	E s W st	M F & Owner 1
21	Braybrook George	26, 27	W s A st	M F & Owner 1
22	Bowman William	20	E s A st	M F & Tenant 1
25	Bradley Ephraim	15	E s W st	M F & Tenant 1
26	Bradley Archie R	17	E s W st	M F & Owner 1
27	Bradley William H	18	E s W st	M F & Owner 1
33	Bowman John	11, 12	E s W st	M F & Tenant 1
40 J	Butterfield J Seymour D	12, 13	W s S st	M F & Tenant 1
42 J	Batty Thomas	6, 7	W s Cooke st	M F & Owner 1
43 J	Boyd Charles E	4	N s M st	M F & Tenant 1
50	Bowman George W	24	E s V st	M F & Owner 1
51	Burke Robert	80	W s S st	M F & Owner 1
56	Brown John	1	N s M st	M F & Tenant 1
60	Brown Thomas	pt 2	N s M st	M F & Tenant 1
69	Butterfield David S	19, 20	W s S st	M F & Owner 1
74	Bungay Lewis F 8 & other premises		N s E st	M F & Owner 1
80 J	Brown Charles	D	E s W st	M F & Tenant 1
82 J	Clayton Thomas	16	E s W st	M F & Owner 1
86 J	Carter Samuel	7, 8, 9	E s S st	M F & Owner 1
89 J	Clarke Henry L	pt 2	N s M st	M F & Tenant 1
91	Congdon Edward	3, 4	N s B st	M F & Tenant 1
94 J	Chambers Solomon	pt A	E s S st	M F & Tenant 1
96	Cohoe Jackson	30	E s W st	M F & Tenant 1
107	Catton Frederick	pt 3, pt 4	W s S st	M F & Tenant 1
122 J	Cooke Ephraim C	pt 7	N s M st	M F & Owner 1
125 J	Coke William F	pt 5	N s M st	M F & Owner 1
129	Dennis Jarvis	3, 4, 5	E s A st	M F & Owner 1
133 J	Dykeman Angus	25, 26	E s W st	M F & Owner 1
135 J	Davis John A	16, 17, 18, 19	E s V st	M F & Tenant 1
137 J	Denovan Alexander A C	pt A	E s S st	M F & Tenant 1
139	Duncan John	3, 4, 5, 6	S s B st	M F & Owner 1
140	Duncan Glanton G	3, 4, 5, 6	S s B st	M F & Tenant 1

NO. ON ROLL. JURORS.
151
160
167
168
175
179
182 J
184
185
186 J
192
193 J
201
202 J
203
205
208
237 J
248
250
257
260
263
266
288
290
291
292
293
294
298
304

POLLING SUB-DIVISION No. 1.—CONTINUED.

P. O. Address		NO. ON ROLL. JURORS.	NAME.	LOT.	CONCESSION OR STREET.	P. O. Address
1		151	Fletcher John G	pt 15	N s N Ct st	M F & Tenant 1
1		166	George William H	24	E s S st	M F & Owner 1
1		167	Gordon Henry F	14	S s S Ct st	M F & Tenant 1
1		168	Green William	29	E s W st	M F & Tenant 1
1		175	Griswold John	pt 11	E s W st	M F & Tenant 1
1		179	Hand John	21, 22	E s W st	M F & Owner 1
1		182 J	Haken Henry	pt 2	N s M st	M F & Tenant 1
1		184	Haken James	23, 24	W s S st	M F & Owner 1
1		185	Hunt Levi	8, 9, 10	W s S st	M F & Owner 1
1		186 J	Henderson Henry	13, 14	N s M st	M F & Owner 1
1		192	Henderson Joseph	27	E s W st	M F & Tenant 1
1		198 J	Huff Dennis L	24 & other premises	E s A st	M F & Owner 1
1		201	Hill Alfred H S	pt 1	W s S st	M F & Tenant 1
1		202 J	Howell James F	pt 1	E s S st	M F & Tenant 1
1		203	Howell James	3	W s A st	M F & Tenant 1
1		205	Haight Samuel T.	22	E s S st	M F & Tenant 1
1		208	Hartsell Robert	21	E s S st	M F & Tenant 1
1		237 J	Lackie George	9, 10	E s S st	M F & Tenant 1
1		248	Miller Richard D	B	E s S st	M F & Tenant 1
1		250	Mills James	pt 1	N s M st	M F & Tenant 1
1		257	Mauthe John	31, 32	E s S st	M F & Tenant 1
1		260	Mulholland Joshua	33, 34 & other prem's	W s S st	M F & Owner 1
1		263 J	Mott John	5, 6	N s M st	M F & Owner 1
1		266	Manuel William	17, 18, 19, 20	E s S st	M F & Tenant 1
1		288	Miller William A	10	E s A st	M F & Tenant 1
1		290	Miller William H	1, 2	W s A st	M F & Owner 1
1		291	Miller David W	1, 2	N s M st	M F & Owner 1
1		292	Miller John W	3, 4, 5	E s V st	M F & Tenant 1
1		293	Miller Abram P	pt A	N s M st	M F & Tenant 1
1		294 J	Miller Stephen J	pt A	N s M st	M F & Tenant 1
1		298	Merrill William	8, 9 & other premises	E s Cooke st	M F & Owner 1
1		304	Mallison Alfred	pt 2, 3, 4	N s E st	M F & Tenant 1

POLLING SUB-DIVISION No. 1.—CONTINUED

NO. ON ROLL. JURORS.	NAME.	LOT.	CONCESSION OR STREET.	P. O. Address
255	McCurdy Archibald	11	E s Cooke st	M F & Owner 1
297 J	McWhirter John	22, 28	Ws Cooke st	M F & Owner 1
816	Perkins Elisha	28	E s W st	M F & Owner 1
822 J	Poldon George W	5, 6	N s E st	M F & Owner 1
825	Poldon William	13, 14, 15 & other premises	E s S st	M F & Owner 1
832 J	Panter John C	2, 8	S s E st	M F & Tenant 1
885	Raymond Wallace	12	E s S st	M F & Tenant 1
836	Russell Albert	pt 22	W s S st	M F & Owner 1
840 J	Robson John P	6	W s S st	M F & Owner 1
848	Robinson Mark	pt 11	N s S Ct st	M F & Tenant 1
851 J	Stanhoff George E	11	E s S st	M F & Tenant 1
852 J	Stevenson David	11	W s S st	M F & Owner 1
855	Switzer Tobias	11, 12	W s A st	M F & Tenant 1
360 J	Stover George M	21, 22, 23	W s V st	M F & Tenant 1
861	Siple Edward	16, 17, 18, 19 & other prem	E s A st	M F & Owner 1
867	Sutherland Fitzgerald	17, 18	W s S st	M F & Owner 1
872	Stevenson George H	22	W s A st	M F & Owner 1
392	Searls Andrew	20, 21	E s V st	M F & Owner 1
82	Stevenson Archie R	pt 11, pt 12	E s W st	M F & Ownr. 1
898	Tidey John A	10, 11, 12 & other premises	W s V st	M F & Owner 1
399	Tidey Clandius	8, 9, 10, 11 & other prem's	E s V st	M F & Owner 1
420	Watson Isaac	33, 34 & other premises	E s S st	M F & Owner 1
422	Weaver Henry	pt 25	W s S st	M F & Tenant 1
428	Welch Charles	27	W s S st	M F & Tenant 1
429 J	Walker George E	6	E s S st	M F & Owner 1
437 J	Walker William	10	E s Cooke st	M F & Tenant 1
443	Woodard Ransom	23	E s S st	M F & Tenant 1
446	Wintels Edmund E	7	W s S st	M F & Owner 1
448	Woods Henry	pt 7	E s S st	M F & Tenant 1
449	Woods Edward	pt 7	E s S st	M F & Tenant 1

POLLING SUB-DIVISION No. 1.—CONTINUED.

5

P. O. Address		NO. ON ROLL. JURORS.	NAME.	LOT.	CONCESSION OR STREET.	P. O. Address
owner	1	456	Wright Joel	Chesnut Blk	E s S st	M F & Tenant 1
owner	1					
owner	1	459 J	Yates George F	8, 9	W s V st	M F & Owner 1
owner	1					
owner	1					
ant	1	460	Zufelt Byron	20	W s V st	M F & Owner 1

PART II—List of Persons entitled to vote at Municipal Elections only.

ant	1						
ner	1	1	Avey Emily	25	E s A st	Owner	1
ner	1	9	Almas David	28	E s S st	Owner	2
ant	1	10	Almas Magdalene	28	E s S st	Tenant	1
		16	Avey Annie	25, 26	W s S st	Owner	1
ant	1						
ner	1	24	Bradley Margaret	pt 15	E s W st	Owner	1
ant	1	55	Brown William N	1	N s M st	Owner	8
ant	1	455	Barr Edward	2, 8	N s M st	Owner	11
ner	1						
er	1						
er	1						
er	1						
c.	1	90	Congdon Sarah	8, 4	N s B st	Owner	1
		95	Cohoe William	30	E s W st	Owner	1
		97	Copeland Sarah J	29, 80	E s S st	Owner	1
		112	Chambers Benjamin	12	E s A st	Owner	5
er	1	256	Copeland William	81, 82	E s S st	Owner	5
er	1	444	Cohoe Seth	28	E s S st	Owner	10
r	1						
t	1	182	Dykeman Abiather	25, 26	E s W st	Owner	1
t	1						
t	1						
t	1						
t	1						
t	1	251	Gillesby James	4	S s E st	Owner	3
t	1	89	Gillam Miranda	12, 13	W s S st	Owner	1
t	1						

POLLING SUB-DIVISION NO. 1.—CONTINUED

NO. ON ROLL. JURORS.	NAME.	LOT.	CONCESSION OR STREET.	P. O. Address
190	Huntback Joanna	85, 36	E s S st	Owner 1
236	Hand Mary	9, 10	E s S st	Owner 1
281	Kenning Margaret	4, 5	W s S st	Tenant 1
19	Laing Christiana	7, 8	E s W st	Owner 6
276	Mott Pauline	6	N s N Ct st	Owner
359	Moore Jacob	22, 23	E s A st	Owner 1
486	Moore Richard	10	E s Cooke st	Owner
252	McCally Ellen	4	S s E st	Tenant 1
274	McLaes Edward B	18	W s V st	Owner 7
106	Padfield Alice	pt 8	pt 4 W s S st	Owner 9
330	Peckham David	7, 8	N s B st	Owner 8
163	Rathvon Wellington	4, 5	W s A st	Owner
333	Roddy Eliza	25	E s S st	Owner 1
265	Stevenson William N	17, 18, 19, 20	E s S st	Owner
365	Sackrider Edmund	pt 22	S s B st	Owner 1
366	Sackrider Phoebe A	pt 22	S s B st	Tenant 1
385	Snyder Alvira	pt 10	W s A st	Owner 1
169	Smith Caroline	22, 29	W s S st	Owner 1
191	Watson Robert	27	E s W st	Owner 12
435	Waggoner Elizabeth	pt 22	S s B st	Owner 1
438	Wrigglesworth Isaac	14, 15	E s V st	Owner 1

NO. ON ROLL. JURORS.

445
454
457

230

PART

176

430
431
441
442

POLLING SUB-DIVISION NO. 1.—CONTINUED.

P. O. Address	NO. ON ROLL. JURORS.	NAME.	LOT.	CONCESSION OR STREET.	P. O. Address
1	445	Welch Ebenezer		21 W s A st	Owner 1
1	454	Will Bridgette		2, 3 N s M st	Tenant 1
	457	Widdifield E E		9 E s J st	Owner 4
1	290	Yates John F	pt 4, 5	W s S st	Owner 18

PART III—List of Persons entitled to vote at Elections to the Legislative Assembly only.

1	176	Griswold Charles		11 E s W st	M F	1
	430	Walker John H		6 E s S st	M F	1
	481	Walker Samuel W		6 E s S st	M F	1
1	441	Woodard William R		28 E s S st	M F	1
7	442	Woodard Charles H		28 E s S st	M F	1

9
8

1

1
1
1
1

12
1
1

NO. ON
ROLL.
JURORS.

5
7
8
18 J

Voter's List for 1891.

MUNICIPALITY OF THE

Village of Norwich

Polling Sub-Division No. 2.

Comprising that part lying north of Main Street and west of Washington Street.

SCHEDULE OF POST OFFICES.

- | | | |
|--------------|------------------|---------------|
| 1 Norwich. | 5 Woodstock. | 9 Northfield. |
| 2 Toronto. | 6 Burford. | 10 Detroit. |
| 3 Brantford. | 7 Listowel. | 11 Bookton. |
| 4 Paris. | 8 Niagara Falls. | 12 Drumbo. |

PART 1.—List of Persons entitled to vote at both Municipal Elections and Elections to the Legislative Assembly.

28 J
29 J
30 J
37 J
41
44
45
47
53
57
66
62
67
70
71
72
78
79

81
84
85
87
98
99
110
111
117
119
121
120

126
134

POLLING SUB-DIVISION No. 2.

NO. ON ROLL. JURORS.	NAME.	LOT.	CONCESSION OR STREET.	P. O. Address
5	Abel Alexander	10	N S E st	M F & Owner 1
7	Avery Angus	7, 8	W s Cly st	M F & Owner 1
8	Avery Arlin	7, 8	W s Cly st	M F & Tenant 1
18 J	Addison Byron	13, 14 & other premises	N s M st	M F & Owner 1
23 J	Brown George F	25, 27	W s W st	M F & Owner 1
29 J	Barlow Henry	4, 5	W s W st	M F & Tenant 1
30 J	Bushell Augustus	pt F	E s J st	M F & Owner 1
37 J	Batty Norman	pt 8	W s Cly st	M F & Tenant 1
41	Bannon John J	4	W s Cly st	M F & Tenant 1
44	Bailey Albert	4	E s J st	M F & Tenant 1
45 J	Barr George	pt 8	N s M st	M F & Tenant 1
47	Bartholomew Thomas O	13	W s W st	M F & Owner 1
53	Brown Anson J	pt 12	S s E st	M F & Tenant 1
57	Bradley David H	81, 82, 83	N s Mary st	M F & Owner 1
66 J	Bellew Henry C	pt 2	E s J st	M F & Tenant 1
62	Benniger George	pt 8	N s M st	M F & Tenant 1
67 J	Buckberrough Peter J	pt 16	N s M st	M F & Tenant 1
70	Bleakley George	pt 11	N s M st	M F & Owner 1
71 J	Bleakley George A	pt 11	N s M st	M F & Tenant 1
72	Bleakley Walter H	pt 11	N s M st	M F & Owner 1
78 J	Bishop Alfred O & other premises		N s B st	M F & Owner 1
79 J	Brown William R	pt 7	N s M st	M F & Owner 1
81	Cornwell George	pt H	W s Cly st	M F & Owner 1
84 J	Chiswell Samuel	3, 4, 5	N s M st	M F & Owner 1
85	Chiswell William	3, 4, 5	N s M st	M F & Tenant 1
87 J	Chiswell Thomas	67 & other premises	N s M st	M F & Owner 1
98	Crocker Thomas		N O P W s Cen st	M F & Owner 1
99	Coon George W	55, 56	E s Sp st	M F & Owner 1
110	Clark Frederick J	8	W s W st	M F & Owner 1
111	Cook Allan B	pt 6	N s M st	M F & Tenant 1
117 J	Chiswell Thomas	5	E s J st	M F & Owner 1
119 J	Cornwell Samuel	pt 8	N s N Ct st	M F & Owner 1
121	Couzens Harry	10, pt 11	N s M st	M F & Tenant 1
120	Cornwell Henry	pt 9	N s N Ct st	M F & F S 1
126	Doney Peter	11	W s W st	M F & Owner 1
184	Drake John	79, 80	W s Sp st	M F & Owner 1

ich

west of

Northfield.
Detroit.
Bookton.
Drumbo.

ctions and

NO. ON ROLL JURORS.	NAME.	LOT.	CONCESSION CR STREET.	P. O. Address
145 J	Eggman Henry W		3 E s Cly st	M F & Owner 1
146	Edwards Joseph		18 E s Sp st	M F & Owner 1
148 J	Eggman Henry & other premises		W s J st	M F & Owner 1
155	Ferrell David	86,87,88,89	W s Sp st	M F & Owner 1
159	Franks William H		9 N s M st	M F & Tenant 1
165	Falconer George W		pt 8 W s Cly st	M F & Owner 1
217	Falconer Charles B		26 N s N Ct st	M F & Owner 1
174 J	Gillam John M		5 W s W st	M F & Owner 1
178	Haines John E		5 W s J st	M F & Tenant 1
181	Hatton John		pt F E s J st	M F & Tenant 1
183 J	Harper George H		pt 9 N s M st	M F & Owner 1
189 J	Hersee William N		4 W s W st	M F & Tenant 1
194	Hathaway William N	15, 16, 17	W s Sp st	M F & Owner 1
199 J	Herod Walter		11, 12 S s Ct st	M F & Owner 1
207 J	Hersee Arthur		H E s Cen st	M F & Tenant 1
209 J	Ingleby John F pt 16 & other premises		N s M st	M F & Owner 1
210	Ireland Frank		pt 22 S s N Ct st	M F & Tenant 1
215	Kenning Alfred	5, 6	N s E st	M F & Tenant 1
218	Kenny William	26	N s N Ct st	M F & Tenant 1
220	Kennedy James B		7 N s E st	M F & Tenant 1
221 J	Kingswell Allen J		pt 10,11 W s J st	M F & Owner 1
224	King James		pt 2 E s Cly st	M F & Tenant 1
232	Kettlewell William		pt 12 N s M st	M F & Tenant 1
235 J	Lossing Robert C		9 N s E st	M F & Tenant 1
238 J	Lawrison John	84, 85, 86	N s Mary st	M F & Owner 1
240 J	Lawrison Charles	74, 75, 76, 78	W s Cen st	M F & Tenant 1
246	Lee William		8 S s E st	M F & Tenant 1

NO. ON ROLL JURORS.	Address
247	
258	
264 J	
267	
271	
300	
302	
303	
249	
253 J	
254	
268	
269	
284 J	
312	
313 J	
319 J	
326	
934	
844	
848	
349	
350	
953	
354	
357	
958	
364	

P. O. Address		NO. ON ROLL. JURORS.	NAME.	LOT.	CONCESSION OR STREET.		P. O. Address
owner	1	247	Mills Isaac	1 in F	W s W st	M F & Owner	1
owner	1	258	Marsh Samuel	46,58,59 & other prem's	W s Sp st	M F & Owner	1
owner	1	264 J	Moore Byron	12	W s W st	M F & Tenant	1
		267	Marrah Michael	109	W s Cen st	M F & Owner	1
		271	Mason William	52,53,54,55,56,57	N s E st	M F & Tenant	1
		300	Moore Henry S	pt 9 & other premises	N s M st	M F & Owner	1
owner	1	302	Magee John V	pt 7	N s M st	M F & Owner	1
ant	1	303	Myers Robert H	pt 8	W s Cly st	M F & Tenant	1
owner	1						
owner	1						
owner	1						
		249	McCay Samuel B		3 E s J st	M F & Owner	1
		253 J	McAllister James M	8, 9, pt 10	N s M st	M F & Owner	1
owner	1	254	McAllister Robert F	25, 26, 27	E s Cen st	M F & Owner	1
		268	McCloud Dougal		G E s Cen st	M F & Tenant	1
		269	McCloud Angus		G E s Cen st	M F & Tenant	1
		284 J	McCally Robert L		8 N s E st	M F & Tenant	1
ant	1						
ant	1						
ner	1						
ant	1	307	Neai James	87, 88 1/2	S s E st	M F & Tenant	1
ner	1	309	Neal William	45	W s Sp st	M F & Tenant	1
ner	1						
ner	1						
ant	1						
		312	Parker Joseph		31 W s J st	M F & Tenant	1
		313 J	Poldon Earnest		14 W s W st	M F & Owner	1
er	1	319 J	Pollock John	pt 37	N s N Ct st	M F & Owner	1
nt	1	326	Purdy Ira		67 E s Sp st	M F & Tenant	1
nt	1	384	Reddy William H	2 in F	W s W st	M F & Owner	1
nt	1						
nt	1						
er	1						
nt	1	344	Sloan George E		3 W s W st	M F & Tenant	1
nt	1	348 J	Stewart Hugh		7, 8 W s J st	M F & Owner	1
		349 J	Swartout Eugene	2 & other premises	E s Cly st	M F & Owner	1
		350	Stephenson Edmund		6 W s J st	M F & Owner	1
		353	Stroud William	pt 9	N s M st	M F & Owner	1
		354 J	Stroud Marshall	pt 9	N s M st	M F & Tenant	1
nt	1	357 J	Sirc Thomas	9, 10	S s S Ct st	M F & Tenant	1
er	1	358	Sutton Granville C	pt 6 & other prem's	N s M st	M F & Owner	1
nt	1	364	Sackrider Linderman	pt 2	E s Cly st	M F & Tenant	1

NO. ON ROLL. JURORS.	NAME.	LOT.	CONCESSION OR STREET.	P. O. Address
370	Strode William		F E s Cen st	M F & Owner 1
378 J	Shaw William	pt 2	E s J st	M F & Tenant 1
390 J	Sinden Samuel G	6	W s Cly st	M F & Owner 1
394	Stevenson James	pt M & other prem's	N s B st	M F & Owner 1
397	Tipper George	pt 8	E s Cly st	M F & Tenant 1
402	Taylor George	29	N s N Ct st	M F & Owner 1
408	Vanbuskirk Alva	24	E s Cen st	M F & Tenant 1
404 J	Venables Joseph T	pt 8	N s M st	M F & Tenant 1
409	Vair Richard A	pt 10, 11	S s E st	M F & Tenant 1
411	Vance Robert	111, 112	W s Cen st	M F & Tenant 1
412	Vance James P	111, 112	W s Cen st	M F & Tenant 1
415	Webster Hugh V	31	E s J st	M F & Tenant 1
416 J	Wood Henry	pt 15	N s M st	M F & Owner 1
425 J	Woodard William D		L W s W st	M F & Owner 1
440 J	Walker Spence	pt 8	W s Cly st	M F & Owner 1
447	Winters Frank	12	N s E st	M F & Owner 1
450	Willson Maillon	pt 22	E s J st	M F & Owner 1
452 J	Willits Philip	6	W s W st	M F & Tenant 1

PART II—List of Persons entitled to vote at Municipal Elections only.

4	Anscomb Louisa	6	S s E st	Tenant	1
5	Abel Mary A	6	E s J st	Owner	1
61	Adams Henry J	pt 8 & other premises	N s M st	Owner	2
342	Aikman Rachael	pt 8	W s Cly st	Owner	1
81	Boyce Margaret	12	W s W st	Tenant	1
38	Batty William	pt 8	W s Cly st	Owner	2
48	Broad Edward	7	S s E st	Owner	3
59	Barker William S	pt M	W s J st	Owner	1
73	Bleakley Ella G	2	W s J st	Owner	1
206	Ballard Austin	H	E s Cen st	Owner	1

NO. ON ROLL. JURORS.

54
98
123
306

408

318
356

200
219
418

214

410
3

188
299
241
246

45
26
27
30

POLLING SUB-DIVISION No. 2.

P. O. Address		NO. ON ROLL. JURORS.	NAME.	LOT.	CONCESSION OR STREET.	P. O. Address
Owner	1	54	Capron Jane	pt 12	S s E st	Owner
Tenant	1	98	Cross Hannah E	3, 5	W s Cly st	Owner
Owner	1	123	Cooke Ida	1 & other premises	E s Cly st	Owner
Owner	1	306	Chiswell Joseph	37, 38 1/2	S s E st	Owner
Tenant	1	408	Dykeman Albert	pt 10, 11	S s E st	Owner
Owner	1					
Tenant	1	818	Gillam Alfred	pt 37 & other premises	N s N Ct st	Owner
Tenant	1	356	Gray William E	9, 10	S s Ct st	Owner
Tenant	1					
Tenant	1					
Tenant	1	200	High George	69	E s Sp st	Owner
Tenant	1	219	Holmes James D	7	W s Cen st	Owner
Tenant	1	418	Hilliker William	38	N s N Ct st	Owner
Tenant	1					
Owner	1	214	Jacobs William F	19	E s Sp st	Owner
Owner	1					
Owner	1					
Owner	1					
Owner	1					
Owner	1					
Owner	1					
Owner	1					
Owner	1	410	Kitchen William	111, 112	W s Cen st	Owner
Owner	1	3	Kelly Charles	6	S s E st	Owner
Owner	1					
Owner	1	188	Lount Sarah	4	W s W st	Owner
Owner	1	239	Lossing Sarah A	4	E s Cly st	Tenant
Owner	1	241	Lossing William	10	W s Cen st	Owner
Owner	1	245	Lewis Z B	10	W s W st	Owner
Owner	1					
Owner	1	453	Moyer Ryerson	6	W s W st	Owner
Owner	1	262	Mustard Celia	14	S s E st	Tenant
Owner	1	275	Mott Elias	pt 8	S s B st	Owner
Owner	1	801	Magee John	pt 7	N s M st	Owner

NO. ON ROLL JURORS.	NAME.	LOT.	CONCESSION OR STREET.	P. O. Address
285	McCubbin Samuel		A E s Cen st	Owner 9
286	McMullen J B		34 S s E st	Owner 10
270	Pickard Hiram	52,53,54,55,56,57	N s E st	Owner 11
323	Pearson Mary		pt 8 W s Cly st	Owner 1
339	Ross Hugh		83 N s N Ct st	Owner 12
341	Rawlings Clara L		pt 8 W s Cly st	Owner 1
28	Stover William H		4,5 W s W st	Owner 1
177	Sigman John		5 W s J st	Owner 8
234	Sims Edward		9 N s E st	Owner 3
308	Stover Jacob		45 W s Sp st	Owner 1
311	Stephenson Albert		81 W s J st	Owner 5
345	Stephenson Mary		23 S s N Ct st	Owner
379	Snyder Ozro		pt 8 W s Cly st	Owner 1
380	Sherman Charles	47,48,49,50	N s E st	Owner 1
384	Smith Sarah L		11 N s E st	Owner 1
180	Thomes David H		pt F E s J st	Owner
395	Treffry Mary A		9 S s E st	Owner 1
396	Tapley Thomas O		7,8 E s J st	Owner 1
405	Vardon Alvira		pt 9 E s J st	Tenant 1
46	Wilson John		pt 8 N s M st	Owner
401	Walker Thomas		pt 8 W s Cly st	Owner 1
414	Webster Sarah		30 N s N Ct st	Owner 1
417	Woodward Jessie L		84 N s N Ct st	Owner 1
419	Waggoner Martha		88 N s N Ct st	Tenant 1
421	Watson Abigail A		pt 87 N s N Ct st	Owner 5
424	Weir Maria		5 S s E st	Owner 1
434	Whittaker Robert		N W s Cly st	Owner 6
451	Wilson Laura		21 N s S Ct st	Tenant 1
457	Widdifield E E		9 E s J st	Owner 2

P. O.
Address

NO. ON
ROLL,
JUPORS.

NAME.

LOT.

CONCESSION
OR STREET.

P. O.
Address

PART III—List of Persons entitled to vote at Elections to the Legislative Assembly only.

9
10

11
1

12
1

1
8
3
1
5

1
1

1
1

1

1
1
1
1
5
1
6
1
2

149	Ennis William	85	N s Mary st	M F	1
248	Levy Joseph	pt 8	N s M st	M F	1
289	McNairn Samuel		W s John st	M F	1
324	Pearson Andrew	pt 8	W s Cly st	M F	1
327	Purdy Byron	67	E s Sp st	M F	1
368	Strode William F		F E s Cen st	M F	1
369	Strode Samuel		F E s Cen st	M F	1
398	Smith Charles	29	N s N Ct st	M F	1
418	Vance John T	111, 112	W s Cen st	M F	1

12
18 J
17

35
49
52
58
64
65
68
75
76
77

88 J
92
101
108
105
108
115
116
124 J
148 J

127
128
130
131
138
141
142

153
154

Voter's List for 1891.

MUNICIPALITY OF THE
Village of Norwich

Polling Sub-Division No. 3.

Comprising all that part lying south of Main street.

SCHEDULE OF POST OFFICES.

- | | | |
|-----------------|--------------|--------------|
| 1 Norwich. | 4 Listowel. | 7 Woodstock. |
| 2 Teeterville. | 5 Brantford. | 8 Waterford. |
| 3 Burgessville. | 6 Toronto. | |

PART 1.—List of Persons entitled to vote at both Municipal Elections and Elections to the Legislative Assembly.

NO. ON ROLL. JURORS.	NAME.	LOT.	CONCESSION OR STREET.	P. O. Address
12	Allen Thomas	86	N s Car st	M F & Owner 1
13 J	Avey Francis C	A, B, C	W s S st	M F & Owner 1
17	Addison William	11, 12 & other premises	S s M st	M F & Owner 1
35	Buck Charles	5	E s Ch st	M F & Tenant 1
49	Barr James	26 & other premises	S s M st	M F & Owner 1
52	Butler Francis	7	N s T st	M F & Tenant 1
58	Brown John	pt 9	S s M st	M F & Owner 1
64	Blottner Charles H	96	N s Pal st	M F & Tenant 1
65	Bowman Solomon S	56	E s S st	M F & Tenant 1
68	Burch Dennis 14	14	S s M st	M F & Tenant 1
75	Brady Nicholas	pt 1	S s M st	M F & Owner 1
76	Brady Oscar	pt 1	S s M st	M F & Tenant 1
77	Brady Edward	15, 16	S s F st	M F & Owner 1
83	Cressman Alva	15, 16	S s M st	M F & Owner 1
88 J	Clark Edwin	pt 3	S s M st	M F & Tenant 1
92	Clark Alfred	16	S s Pal st	M F & Tenant 1
101	Chambers Naham	27	W s S st	M F & Owner 1
103	Cook Ebenezer R	82, 83, 84	S s Car st	M F & Owner 1
105	Catton Arthur	pt 9	S s M st	M F & Tenant 1
108	Chambers Frank J	43	S s Pal st	M F & Tenant 1
115	Carolan Patrick	13, 14	S s F st	M F & Tenant 1
116	Catton William	pt 11	S s F st	M F & Tenant 1
124 J	Cavin George S	2	W s S st	M F & Tenant 1
143 J	Cornwell Daniel D	pt 7 in 5th	S s M st	M F & Tenant 1
127 J	Dennis Howard	4, 5	S s M st	M F & Owner 1
128	Dager Herman	pt 4	S s M st	M F & Tenant 1
130	Drake Francis A	pt 4	S s M st	M F & Tenant 1
131 J	Dickenson Noble	19	S s M st	M F & Tenant 1
138 J	Donnelly James	10	S s Car st	M F & Tenant 1
141 J	Dake Cornelius	6	S s M st	M F & Owner 1
142 J	Day Enoch S	pt 7 in 5th	S s M st	M F & Tenant 1
153 J	Farrington Irving L	pt 9	S s M st	M F & Tenant 1
154 J	Farrington Jamas H	10, 11, 12	S s M st	M F & Owner 1

ch

odstock.
terford.

ons and

NO. ON ROLL. JURORS.	NAME.	LOT.	CONCESSION OR STREET.	P. O. Address
156 J	Ferrell Hiram	14	W s S st	M F & Tenant 1
157 J	Farr Henry H	pt 7	S s M st.	M F & Tenant 1
158	Fell William H	pt 8	S s M st	M F & Tenant 1
160	Fair John R	13	S s M st	M F & Tenant 1
162	Fairley William	1	W s S st	M F & Tenant 1
164 J	Forsyth Daniel	15	S s F st	M F & Owner 1
170	Gillard John M	66, 67	S s Pal st	M F & Owner 1
171	Gagnier Jerome	57	E s 2 st	M F & Owner 1
144 J	Horn Benjamin	pt 7	S s M st	M F & Tenant 1
187 J	Henderson John C	pt 3	S s M st	M F & Owner 1
195 J	Herrick Peter	93	S s Car st	M F & Owner 1
197	Haley Warren	25	W s S st	M F & Tenant 1
198	Haight Thomas	pt 8	S s M st	M F & Tenant 1
204	Hinks Joseph	pt 58	E s S st	M F & Tenant 1
212	Johnson Robert L	58	S s Pal st	M F & Tenant 1
216	Kelso John	55, 56	N s Pal st	M F & Owner 1
229 J	Kitchen Isaac	3	W s S st	M F & Tenant 1
226	Kelso Joseph (senior)	40, 41, 42	E s Pit st	M F & Tenant 1
228 J	Kent Leander D	9, 12	N s Pal st	M F & Tenant 1
229 J	Kelso Robert B	57	S s Pal st	M F & Owner 1
242	Lott Benjamin	87	N s Car st	M F & Owner 1
244	Lees Francis	pt 67, 68	S s Pal st	M F & Owner 1
273	May John	pt 9	S s M st	M F & Tenant 1
279	Miles Benjamin	49, 50	S s Car st	M F & Owner 1
280	Mason George N	7	S s Car st	M F & Tenant 1
281	Mitchel Charles E	10, 11	E s S st	M F & Tenant 1

NO. ON ROLL. JURORS.

278

282

305

310 J

315

317 J

320

321 J

328

329

337 J

347 J

362

363

371

375

376

377

388

389

391

406

427

428

432

458

461

NO. ON ROLL. JUFORS.	NAME.	LOT.	CONCESSION OR STREET.	P. O. Address
278	McDowell David	7 pt 8	S s M st	M F & Owner 1
282	McKee William D	17	S s Pal st	M F & Owner 1
905	Newton Sylvester	7	N s Tidey st	M F & Tenant 1
310 J	Nethercott William J	5, 8	N s Pal st	M F & Tenant 1
315	Pearson Thomas	4	W s S st	M F & Tenant 1
317 J	Pettit Edward	7, 8	S s M st	M F & Owner 1
320	Purdy Samuel	6	S s Car st	M F & Owner 1
321 J	Palmer Thomas J E & other premises		W s S st	M F & Owner 1
328	Pitcher Seneca	pt 5	S s M st	M F & Tenant 1
329	Palmer John S	H	S s F st	M F & Owner 1
937 J	Robinson Joseph	90	N s Car st	M F & Owner 1
347 J	Snell Charles G	26	W s S st	M F & Tenant 1
362	Scutt William	51	S Car st	M F & Owner 1
363	Stather Thomas	pt 12	N s Tidey st	M F & Tenant 1
371	Smiley William	pt 9	S s M st	M F & Owner 1
375 J	Stover Edward C	A 74	S s Car st	M F & Tenant 1
376	Swartout Lorenzo D 15 & other prem's		S s M st	M F & Owner 1
377	Searls Alfred (senior)	52	S s Car st	M F & Owner 1
388	Searls James A	17, 18	S s M st	M F & Owner 1
389	Searls Abram	97	N s Car st	M F & Owner 1
391 J	Summers Ambrose	10, pt 11	W s Ch st	M F & Owner 1
406 J	Vanvalkenburg Hopkins	pt 58	E s S st	M F & Owner 1
427	Winfield George W	85	N s Car st	M F & Owner 1
428	Wood John	11, 47, 48	S s Car st	M F & Owner 1
432 J	Wrigglesworth Thomas	D	W s S st	M F & Tenant 1
458	Wrigglesworth George	96	N s Car st	M F & Owner 1
461	Zufelt George	18	S s Pal st	M F & Owner 1

NO. ON ROLL. JURORS.	NAME.	LOT.	CONCESSION OR STREET.	P. O. Address
----------------------------	-------	------	--------------------------	------------------

PART II—List of Persons entitled to vote at Municipal Elections only.

36	Buck Annie	5	E s Ch st	Owner	1
373	Barker William	A, 74	S s Car st	Owner	1
374	Barker Isaac	A, 74	S s Car st	Owner	1
104	Catton Abigail	pt 9	S s M st	Owner	1
113	Chambers William H	pt 9 in 5th	S s M st	Owner	1
114	Carolan Thomas	13, 14	S s F st	Owner	1
118	Carroll Caroline	pt 9 & other premises	S s M st	Owner	1
272	Coon Harvey	pt 9	S s M st	Owner	1
346	Collins Elizabeth	26	W s S st	Owner	1
15	Derbyshire Harvey	6, 7	E s Ch st	Owner	1
147	Edmunds Caroline	53, 54	N s Pal st	Owner	1
172	Glover Elias	80, 81 & other premises	S s Car st	Owner	2
161	Hendershot Ezra F	1	W s S st	Owner	3
222	Hughes George	3	W s S st	Owner	4
225	Kingsford Jane	6	S s M st	Owner	1
152	Misener Mathew	pt 9	S s M st	Owner	1
283	Mason Alice	G	E s Ch st	Owner	1
287	Moore Annie	pt 7	S s M st	Owner	1
295	Miller Hugh	G	W s S st	Owner	1

NO. ON
ROLL.63
814

211

196
433
439

PART

84

102

186

150

227

277

299

331

332
387

NO. ON ROLL.	JURORS.	NAME.	LOT.	CONCESSION OR STREET.	P. O. Address
63		Searls George		96 N s Pal st	Owner 5
814		Shellard William		4 W s S st	Owner 1
211		Vigar John		58 W s Pal st	Owner 6
196		Westlake Henry		25 W s S st	Owner 7
439		Walker A B		13 W s S st	Owner 8
439		Wickham Eliza		pt 4 S s M st	Owner 1

PART III—List of Persons entitled to vote at Elections to the Legislative Assembly only.

84	Buck William		5 E s Ch st	M F	1
102	Corless Charles		pt 8 S s M st	M F	1
136	Davis John		pt 1 S s M st	M F	1
150	Ennis John D		5 S s T st	M F	1
227	Kelso Joseph (junior)	40, 41, 42	E s Pit st	M F	1
277	Mann Thomas		Belfry S s F st	M F	1
299	McQuillan James F		10 S s Car st	M F	1
331	Pellard Joseph		pt 7 S s M st	M F	1
332	Searls Alfred D		52 S s Car st	M F	1
387	Skill Leonard		Dake Hotel S s M st	M F	1

I, WILLIAM FAIRLEY, Clerk of the Municipality of the Village of Norwich, in the County of Oxford, do hereby certify that parts one and three of the foregoing list constitute a correct list for the year 1891 of all persons appearing by the last revised Assessment Roll of the said Municipality to be entitled to vote at elections for Members of the Legislative Assembly ; and that parts one and two constitute a correct list for said year of all persons appearing by the said Roll to be entitled to vote at Municipal Elections in said Municipality ; and I hereby call upon all Electors to examine the said list, and if any omissions or other errors are perceived therein, to take immediate proceedings to have the said errors corrected according to Law

Dated this 17th day of July, 1891.

WILLIAM FAIRLEY,

Clerk of the Village of Norwich.

I hereby certify that there are ninety-five (95) persons appearing by the last revised Assessment Roll for the Village of Norwich for the year 1891, to be between the ages of twenty-one and sixty years, and possessing the property qualification necessary to qualify them to serve as Jurors.

Dated at Norwich this 17th day of July, 1891.

WM. FAIRLEY,

Village Clerk.

