

PAGES

MISSING

INDEX TO FIFTY-THIRD VOLUME.

GENERAL ARTICLES.

	PAGE.		PAGE.		PAGE.	
A.						
Adjustment of Claims	305	Commerce, Britain's Share of	900, 2511	Fire Ins., British	592	
Agricultural Machin. for Russia.	2783	Commerce, Can. Bank. of	2640	Fire Ins., Canadian.. . . .	1202	
Allan, The Late Andrew.. . . .	34	Commercial Supremacy,	1648	Fire Ins. Decisions	128	
Apple Crop	1653	Commissions, No More	502	Fire Ins. Returns, British	37	
Apple Shippers' Convention.. . .	602	Conservative vs Liberal	1539	Fire Loss, Annual.. . . .	2145	
Apple Trade, Export	1207	Continent, Conditions on the .. .	500	Fire Losses, October	2016	
Appreciation, A Mark of.. . . .	2783	Copper	1315, 1777, 2521, 2648	Flour Seizures, Transvaal	502	
Atlas Asur. Co.	591	Copper, Cut in	2643	Flowers, Medicinal	409	
Australia's First Budget	1786	Correspondence	2275	Fly-Wheel Insurance	504	
Average, Adjustment of	999	Cotton Industry.. . . .	1784	Foley & Williams Mfg. Co.	2782	
B.						
Balsam Market	1214	Cotton Trade, European	1107	Franchises, Taxation of	1891, 2011	
Bank Failure, N. Y.	35	Cottony Store Successful	1541	Freight Rates	905	
Bank Frauds, Liverpool	2513	Crop Conditions	303, 602, 799, 1212	Fruit, Rules for Packing	39	
Bank Holidays, Use of	2647	Crop, Gathering the	590	Fuel at Sea, Liquid	2781	
Bank Statement, 301, 792, 1201, 1649, 2261, 2769		Crop Statistics	132, 1110	Fur Fashions.. . . .	2020	
Banking Facilities, Can.	2386	Crops, Manitoba	2639	Future of the White Man	1210	
Banking and Farming	2137	Crops, Money for	1002	G.		
Baynes, O'Hara	2142	Crops, Ontario's	602, 2144	German Crisis	2400	
Beeswax	1324	Crops, Shortage in the.. . . .	2141	German Tariff	1652	
Beet Sugar Industry	502	Crops, Transporting the	2140	Gold, Commandered	406	
Board of Trade Building	130, 1651	Customers, Exceptional	306	Gold, Export	2270	
Bond, Late Major E. L.	2393	Cutlery Trade	211	Gold Mining in Canada	1774	
Boots and Shoes	403	D.				
British Methods, U.S. Criticism,	2256	Dairy Farming, Western	313	Goods Abroad, Can.	399	
British Wealth, Decadence of .. .	212	Dairy Produce, Colonial	313	Grain	2401	
Brooms	313	Dealer, The Conscientious	2014	Grain Crops and Routes	1538	
Brophy Life Ins. Case	1205	Decision, An Important	130	Grain Freights, Ocean	1544	
Business-like Committee	120	Decoration Hazard.. . . .	2016	Grain Insurance	2528	
Business Troubles	698	Defaults, Two	1319	Grain, Movement of	2268	
C.						
Cables and Telegraphs, State .. .	34	Depression in Europe	2020	Grand Trunk Ry. Management..	2391	
Camphor, Rise in	217	Differential Possibilities	2400	Grand Trunk Ry. Report	1534	
Canada, How Britain Sees	307	Dividends, Annual and Deferred.	599	Guardian Assur. Co.	794	
Canada, N. Y. Snarl at	693	Dominion Iron & S. Co.	1112	Guardian Fire & Life Ins. Co. Ld.	2782	
Canada's Growth, N. Y. View of.	901	Dress Goods, Foreign	409	H.		
Canada's Progress	123, 311	Dufferin, Ont., Prosperity	598, 2648	Halifax & South Western Ry. ..	1030	
Canadian Bankers' Assoc.	2024	Dynamiting Fish	131	Harbour Elevator	1651	
Canadian Pacific Earnings	1002	E.				
Canadian Pacific Ry. Co.	2648	Education, Technical	1893	Harbour Inspection	1771	
Canal Question	500	Education in Universities, Com.	2522	Harbour Matters, 398, 592, 793, 902, 1203, 1316, 1425, 1531, 2009, 2133, 2265, 2645	Harbour Report Delayed	797
Canned Goods	601	Elections, Coming Civic	2263, 2644	Harbour and Transportation ..	1097	
Capital and Labour	2771	Electricity, Progress of	1773	Hardware Trust.. . . .	1783	
Cement Trade	404	Elevators, Montreal Grain..	210, 405	Harvest, Lesson of the	1428	
Cement Works as Fire Hazard..	479	Engineering Project, Great	2276	Hat Trust	312	
Census, The	690, 1426b	English Capital Movements	1322	Hats, Evolution in	2396	
Chance, The Game of	1898	Experience, Need of Practical .. .	2512	Hay Crop	697	
Cheese Weights	131, 217	Experience, Significant	2770	Headlights, Locomotive	2021	
Chemicals	504, 2144	Exploring the North,	216	Heat and Light	2010	
Chicago-Britain Line	407, 593	Exporters, Hints to	1318	Hessian Fly	1319	
Chinese Protocol	1544	Exports to Australia	1661	Hides, Duty, on	798, 1897	
Cider, Production of Can.	1102	Exports, Decline in U.S.	1895	Hint, A Plain	2529	
City and District Sav. Bank	1001	F.				
City Limits, Extension of	903, 995	Failures	214, 1210	Holiday Trade	2258	
Coal Trade	1214, 2395	Failures, Can. vs. U. S.	40	Howard Ins. Case	1540	
Coast Laws	2269	Failures, Commercial	125	I.		
Coins, Mutilated	2143	Fairs, Fall	496	Immigration to Canada	1204	
Cold Storage, Chapter, 1427, 1533,	1651	Fall River Situation	1782	Industrial Struggle	498	
Combine, New	1652	Fall River Syndicate	503	Industrials, Fall in	1536	
Combinations, Era of	214	Fashions and the Mills	1108	Industries, Census of	130	
		Finances and Trade, U.S.	2771	Insolvency Legislation, Uniform	2134	
		Fire Ins.	2784	Insolvents, Loans to	309	
				Insurance Affair Settled	2770	

GENERAL ARTICLES.—Continued.

PAGE.		PAGE.	PAGE.
Insurance and Assurance.. . . .	312		
Insurance Combine	591, 1423	O.	Speculating in London
Insurance Concentration in	2135	Oats, Price of	2273
Insurance Cos., Can.	1534	Object Lesson, An	1894
Insurance Laws, Provincial	1540	Ocean Vessels, Penetration of ..	125
Insurance Libel, Alleged	2019	Oil as Ry. Fuel	1772
Insurance that does not Insure.	796	Ostrich Feather Sales.. . . .	696, 2782
Insurance Wrecking	695	Ottawa, Bank of	2640, 2650
Interest and Usury	997	Ottawa Electric Co.	38
International Outlook	2638	Otto of Roses	1215
Iron, Demand for Pig	1902	P.	
Iron to England, Shipping	310	Pacaud, A. Lincoln	2399
Iron Market	2781	Paris Green	599
Iron Production, Pig	408, 499	Paraffin, Price of	216
Iron Prospects, Pig	998, 1323	Patterns, Valuation of	1544
Iron and Steel,.. 126, 213, 1778, 1891,	2144	Pawnbrokers in Ontario	1322
Iron & Steel Trade, Eng. & U.S.	1889	Penny-in-the-Slot Notions. . . .	1001
Iron War Adjusted	1543	Petroleum Industry	402
Isolation, Contented	594	Phoenix Assur. Co.	591
Isthmian Canal	1212	Pittsburg, Activity in	1542
J.		Pleasing The Art of	2385
Joint Stock Co. Reserve Funds.	2266	Policy, A More Liberal	1098
L.		Population, Growth of	501
Labour and Capital	211	Pork Packing Trade	2021
Lake Navigation	2144	Postal Service	2399
Lake Trade	800	Preferences, Illegal.. . . .	405
Lesperance, A. P.	1001	Preferential Tariff,	122, 127, 2510
Life Ins. Cos., British	307	President, The New	1096
Life Ins. Sale	308	President's Message	2389
Life Ins. Sieve	1770	Prices, American	1005, 1109, 1326
Lighting Contract	908	Profits, Getting Fair	996
Linen Market	1326	Progress and the Farmer	132
Liquor Act	2273	Prohibition not Provincial	2528
Live Stock	1004	Provincial Bank.. . . .	2142
Lottery Scheme, Another	1099	Public Offices, Courtesy in	2139
Lumber & Newfoundland.. . . .	2394	Pulp in Can. Wood	2783
M.		Purchasing, Unnecessary	594
Mackenzie, Hector	696	Pythias, Knights of	129
Making the Most of it	2774	R.	
Manitoba Act.. . . .	2384	Railroad Consolidations	2257
Mann, Eric	2399	Railroad Evolution	2388
Manual Training.. . . .	1893	Railway Building, Future	401
Manufacturers' Convention, Can.	1903	Railway Dividends, British	499
Manufacturers in Can., British.	498	Railway Earnings	215, 595, 2145
Marconi System	697	Rating System, New	309
Matthews, Wm.	408	Readers, to Our	2768
Medical Examinations	1099	Realty Market	215
Merchant Shipping	1103	Reciprocity, Anglo-American on.	995
Metals, Precious	2777	Reciprocity, Future of	2171
Miles, Many Kinds of	2784	Reciprocity, Importer on	1314
Millinery, Fall	903	Reciprocity, Ottawa on	2132
Mines, Canadian	1213	Reciprocity with U.S.	495, 999, 2254
Mines, Ontario's	697	Reciprocity, U.S. Frankness re ..	2382
Mining Industry	492	Reciprocity Word on	1208
Molsons Bank	799, 1650, 1656	Reports, Unfavorable	1323
Money Markets, the World's	1653	Royal Visit, Meaning of	1105
Montreal, Bank of.. . . .	2012	Reforms, Air Full of	304
Montreal St. Ry. Co.	1904c, 2019	S.	
Motor Vehicle Insurance	1108	Salaries, High	2018
Municipal Matters	32, 121	Salmon Strike	216
Mutual Mercantile Agency.	799	Saltpetre	1543
Mutual Reserve Building	2019	Sea, Perils of the	1100
Mutual Reserve Fund Life	1105	Security on the Ocean	215
Mc.		Seneca Root	1215, 1542
McCullough Case	2392	Shaughnessy, Sir Thos.	1104
McKinley, President	994, 124	Shipbuilding, British	2158
N.		Shipping, Expansion of	2009
Navigation Laws,	790	Shipping Interests	1771
Nelson, Late H. W.	2272	Shuttling, Automatic	402
Newfoundland & Reid Contract.	494	Silk Market	698
Newfoundland and Royal Visit..	1769	Silver, Price of	305
New York Life Ins. Co.	1321	Sissiboo Pulp Mills Co.	1321
Northern Securities Co.. . . .	2135	Slaughtering Goods in Canada ..	1776
		Small, E. A.	127
		South Shore Ry..	1204
		Sovereign Bank of Can	309
		Special Call, A	408
		T.	
		Tariff and Dependencies	2403
		Teas, Indian	215
		Telegraphy at Sea	1544
		Telegraphy, Wireless	2780
		Terminal Railway	1539
		Ticket Scalping	406
		Timber Dues Crown,	37
		Toronto Bank of	130
		Toronto Topic	1651
		Trade, Balance of	124
		Trade, Belated Advisers on	791
		Trade, British	399
		Trade with Can., British	396
		Trade, Midsummer Country	304
		Trade, Principle of	695
		Trade Reports.. . . .	2400
		Trades Unions.. . . .	600
		Traffic Issue	2138
		Tramp Nuisance	410
		Transportation, Inland.. . . .	694, 1654
		Trust System.. . . .	2649
		Trusts	1540
		Turning the Leaf	2641
		U.	
		Unions, Responsibility of	907
		V.	
		Vessels, Ocean	310
		W.	
		War and Money Market	125
		War, South African	2517
		Ward, Hon. J. K.	802
		Weather and Crops	2273
		Weather in the West	2144
		Webster Dictionary	1106
		Wheat Competition, Siberian. . .	2778
		Wheat Hospital	1780
		Wheat Outlook, 126, 208, 692, 1206, 1530,	1888
		Wheat, Winter	2019
		Whitham Shoe Co.	408
		Woollen Goods, Adulteration of	2524
		Woollen Industry, Can.	1320
		Word of Caution.. . . .	308
		Y.	
		Yukon, Future of	203

MINOR ARTICLES.

A—Ability, Value of, 908; Accident Insurance, 2633, 2637, 2691; Accidents, 2812; Acetylene Gas, 291; Action, individual, 521; Activity, Continued, 1216; Agricultural Machinery, 490, 1008; Air Ships, 989; Alaska, 1198; Alcohol 1113, 1199; Algoma Central & Hudson Bay Ry., 1192; Algoma Central Ry., 389, 685; Algoma Central S. S. Co., 783, 2275; Allan, H. Montague, 220; Allan, Jack, 2253; Allan Line, 1094; Alaska Boundary, 2755; Amalgamated Copper Co., 1751; American Canoe Assoc., 22; American Express Co., 293; American Fire Ins. Co., 201; American Hay Co., 2504; American Machine Telephone Co., 1547; American Palace Car Co., 2627; American Plow Co., 1412; American Shipbuilding Co., 2621; American Steel Wire Co., 1293; American Tobacco Co., 1192; American Window Glass Co., 586, 1196; Ampere Elec. Mfg. Co., 206; Anderson, Thos., 1928; Angus, R. B., 2402; Answers (to Correspondents, 1548, 2024; Anticosti, 2002; Apples, 204, 298, 789, 923, 1239, 1346, 1647, 2058, 2124, 2494; Armament, Modern, 2179; Armenia, S.S., 22; Armstrong-Whitworth & Co., 117, 680, 809; Army, U. S., 1887; Arsenal, Dominion, 582; Arsenal, Quebec, 1435; Arsenic, 2502; Asphalt, 2371; Assay Laboratory, 388, 1411; Assessment, Toronto, 1515; Assessments, 784, 2498; Atlantic & Lake Superior Ry. Co., 785; Australia, 603, 1087, 1416, 1529, 1760, 1776, 2365, 2502; Australia and Can., 2757; Australia, trade with, 812; Australian Exhibition 1191; Australian Mail, 1642; Automatic Screw Machines, 1875; Automobile Risks, 2432; Automobiles, 148, 1019, 2625; Ayer & Co., A. A., 1549.

B—Bacon, 1880; Baggage, 2505; Bakers, 293; Bananas, 1301; Bank in Africa, German, 2767; Bank Amalgamation, 2239; Bank Dividends, 1673; Bank Failures, 42; Bank Robberies, 1433, 1521; Bank Tokens, 2372; Bankers are Born, Where, 929; Bankers' Mutual Casualty Co., 205; Banking Case, Peculiar, 922; Banking Stories, 1334; Banks, Japanese, 1814; Barberry Hedges, 292; Bardsley & Co., 2546; Barker & Moody, 620; Barker & Sons, Ltd., John, 2173; Baskets, Fruit, 299; Beans, 2762; Beemer, H. J., 316; Belleville St. Ry., 1218, 1307; Bellevue Apartments, 612; Belmont Gold Mine, 1755; Belting, Wider, 923; Benning & Barsalou, 1554; Binder Twine, 2767; Binns & Speight, Ltd., 325; Biscuit Trust, 316; Blueberries, 315; Board of Trade, 1695; Board of Trade, British, 993, 2184, 2431; Board of Trade Insurance, 603; Board of Trade, Maritime, 788; Boer Settlers, 1304; Boerth Gold Mine, 190; Boiler Tests, 781; Bonds, Chinese, 2238; Bonds, Japanese, 1870; Bonuses, 113; Booth & Bros., J., 428;

Booth, J. R., 1763; Bootle Jute Factory Co., Ltd., 2550; Boots & Shoes, 1575, 2303; Borax, 1410; Boundary Line, 887; Box Car, Standard, 1763; Braime & Co., Ltd., T. F., 723; Bray & Co., Geo., 727, 1228, 2170; Bread, 2003; Bread Trust, 391; Breakwater, Port Colborne, 1646; Brearley, Fairbank, 431; Breweries, 2640; Brick Trust, 922; Bricks, 221; Bridge at Richmond, 1415; Bridges, 2125, 2244, 2756; Brierley, Thos., 2292; British Columbia Elec. Ry., 1088; British Columbia Shingle Trust, 2403; British Commercial Assoc., 1563; British Imports from Canada, 1989; British Knowledge of Can., 1194; British N. America, Bank of, 580; Brock, Co., Ltd., W. R., 2497; Broom Corn, 1190, 1766; Brooms, 395, 2735; Browett, Lindley & Co., Ltd., 2807; Bryant & May, 203, 524; Buffalo, 63; Building, 112, 699, 1514; Buildings, Modern, 2689; Burlington Channel, 779; Burlington Heights Bridge, 2369; Business Changes, 118, 206, 588, 1802, 2143, 2629, 2817; Business Secrets, 615; Butter and Cheese, 296, 2786; Butter Cocoa, 1135; Butterfield, W. P., 22, 1133, 1461.

C—Cable, Australian, 2754; Cable, Belle Isle, 1191, 1664; Cable to Philippines, 1303; Cables, 1514, 1761; Caledon Shipbuilding & Eng. Co., Ltd., 298; Cambrian Vinegar Co., 422; Camphor, 2819; Canada Atlantic Ry., 885, 2626; Canada Life Assur. Co., 221; Canada Life Ins. Assoc., Ltd., 584; Can. Paper Co., 419, 988; Canada Woollen Mills, Ltd., 2625; Canadian Cordage Co., 688; Canadian Mfrs.' Assoc., 393, 1762, 1875, 1999; Canadian Northern Ry., 199, 932, 1406, 1883, 2024, 2148, 2367, 2439, 2499, 2752; Canadian Power Co., 1293, 1305; Canadian Steel & Wire Co., 2751; Canadian Woollen Mills Co., 1008; Canals, 2113, 2244; Canned Goods, 1644; Cannery's Assoc., 786; Cans, 585; Cape Breton Ry., 387, 783, 1990, 2249; Cardium, S.S., 1523; Carnegie Armour Plant, 1409, 2119; Carnegie Steel Co., 2119; Cars, 1749; Cartridges, 30; Cassils, John, 803; Cattle, 24, 393, 485, 929, 1190, 1199, 1303, 1405, 1414, 1448, 16, 1642, 1885, 1991, 2000, 2061, 2128, 2238, 2307, 2368, 2377, 2499, 2504; Census, The, 679, 1416, 1513, 1548, 1629, 1639, 1646, 1749, 2114, 2124, 2496; 2509, 2565, 2622; Census, Police, 1887; Channel, St. Lawrence, 782, 1413; Cheese, 908, 1301, 1761, 2003; Chemicals, 133, 1123, 1434, 1521, 1689, 1901; Cherry Tree Machine Co., Ltd., 1917; Chicago Great Western, 688; Cigarettes, 1932; Cinchona, 1809, 2825; Cinchona Bark Sale, 1574; City & Dist. Sav. Bank, 809; City National Bk., Buffalo, 603; Clabour, J. B., 716; Clams, 1407; Coal, 221, 297, 392, 582, 1091, 1198, 1295, 1527, 1664, 1765, 1816, 1873, 1992, 2115, 2130, 2243, 2246, 2381, 2755; Coal Combine, 890, 1095; Coal Oil, 111; Coal Tax,

25; Coaling Vessels, 242; Coast Signal Service, 613; Cocaine, 2163; Coffee, 714; Coffee, Substitute for Mocha, 2421; Coins, 2002; Coke Ovens, 886; Cold Storage Plant, 28; Cold Storage Ships, 1303; Collecting, 2051; Colingwood, R. C., 1231; Collisions, 23; Colonial Mutual Asur. Co., 1548; Commerce, 223; Commercial Cable Co., 2377; Commercial Pacific Cable Co., 1194, 1990, 2238; Consolidated Paper & Pulp Co., 113; Consumers' Gas Co., 682; Cookshire Mills Co., 1189; Copper, 29, 111, 710, 812, 1306, 1458; Corn, 1025, 1406, 1643, 2059, 2251; Corn Starch, 1816; Costa Rica, 507; Cotton, 1191, 1460, 1525, 1817, 2059, 2248; Cotton Mills, 1134; Counterfeits, 293, 696, 2637; Cows, 604, 789; C. P. Ry. Co., 30, 135, 392, 506, 603, 787, 803, 885, 11900, 1294, 1295, 1302, 1306, 1416., 1528, 1767, 1884, 1990, 1998, 2113, 2241, 2251, 2367, 2368, 2503, 2621, 2786; Cradock & Co., Geo., 1225; Cranberries, 1812; Creameries, 616; Credit System, 2296; Crops, 114, 135, 200, 201, 207, 223, 293, 315, 518, 579, 614, 786, 925, 993, 1086, 1124, 1138, 1307, 1455, 1519, 1566, 2002, 2121, 2248, 2628, 2635; Crops, Irish, 1216; Crossley, John, 2173; Crown Lands Dept., 42; Crow's Nest Coal Fields, 1414; Crowther, Hy., 1443; Cruickshank, R. & C. J., 531; Customs Dept., 485; Customs Receipts, 21, 23, 26, 27, 42, 112, 388, 483, 885, 887, 889, 910, 1122, 1218, 1294, 1307, 1869, 1873, 1887, 2114, 2253, 2366, 2404.

D—Dairy Freight Rates, 244; Danish West Indies, 788, 885, 2755; Darling, Jas., 1433; Date Palms, 810; Davidson, Randall, 2787; Dawson City, 586, 1516, 1880; Days, Long and Short, 148; Deer Hunting, 1224; Departmental Stores, 716, 1136; Deutschland S.S., 297; Diamond Cutters, 1134; Dobson & Barlow, Ltd., 2286; Dominion Bank, 483, 714, 789, 1869; Dominion Bridge Co., 1548; Dominion Coal Co., 2622, 2637; Dominion Cotton Co., 437, 1663, 2411; Dominion Dairy Dept, 887; Dominion Iron & Steel Co., 1189, 1294, 1671; Dominion Line, 2003, 2024; Dominion Powder Co., 507; Donovan & Co., Ltd., 2168; Dorman, Long & Co., Ltd., 233; Douglas, Lawson & Co., 627; Dracup & Co., Paul, 433; Drainage Canal, Chicago, 485; Dredges, 83, 1526, 2125; Dresden, Ont., Sugar Co., Ltd., 2633; Dress Goods, 219; Drugs, Deficient, 2813; Dry Docks, 2623; Dry Goods, 218, 315; Dunville & Co., Ltd., 117, 145, 218; Dynamite, 2148.

E—Eastman Kodak Co., 1766; Eggs, 2253, 2757; Eills & Co., 1916; Elder-Dempster Line, 22, 1459, 1811; Electric Ry. Combine, 506; Electric Rys., 319, 516, 685, 890, 1630, 1647, 1871, 2185, 2248; Electric Vapor Lamp, 1935; Electrical Combine, 296; Electricity, 2127; Elevators, Floating Grain, 1763; Elevators, Grain, 28, 111, 316, 485, 788, 881, 1306, 1645, 2498;

- Elevators, Passenger, 2436; Emigration, 1514; Emigration Law, Italian, 1409; Engines, 784; England, Bank of, 1198; Equitable Sav., Loan & Bld. Assoc., 2509; Erie Canal, 1523; Essex, Cruiser, 891; Evans, A. B., 204; Ever-son Steel Corp'n., 1631; Excursions, 298; Exhibit at Philadelphia, Can., 1329; Exhibits, Canadian, 2252, 2380; Expenditure, 113; Exports, 1639; Exports, U.S., 117, 220; Exports, to U. S., Can., 1409.
- F—Failures, 205, 292, 985, 1090, 1133, 1458, 1817, 1919, 1931; Fairs, 1528, 2250, 2622; Famine, 22; Farmers, Town, 711; Farrell, Wm., 2148; Fashions, 1232, 2177; Fast Line to Ireland, 1632, 1761; Fast S.S. Line, 2244, 2376, 2786; Ferries, 291, 297; Finances, Canada's, 582; Finances, Quebec's, 685; Financial Troubles, German, 1241; Fire Department, Chicago, 1515; Fire Department, Toronto, 388; Fire Loss, Sydney, 1663; Fire Insurance, 786, 1350; Fire Insurance, Decisions, 1760, 1879, 2766; Fire Insurance, Russian, 1529; Fire Underwriting, 1698; Fireproof Buildings, 2430; Fires, 40, 134, 219, 315, 410, 505, 603, 699, 802, 909, 1007, 1091, 1111, 1214, 1218, 1352, 1435, 1545, 1629, 1663, 1783, 1900, 2022, 2274, 2402, 2406, 2530, 2622; Fish, 294, 785, 881, 1007, 1112, 1295, 1301, 1871, 1886, 2000, 2115, 2131, 2759; Fish, Dynamiting, 112, 1090; Fish, Shipping Live, 813; Fisheries, 1644; Fitchburg Ry. Co., 1870; Flax, 1645; Flour, 1639, 1750, 1877, 2767; Foley & Williams Mfg. Co., 1190, 2172; Food, 2375, 2376, 2434; Food Law, Pure, 1873, 2116; Food and Work, 2068; Foreign Trade, Can., 2379; Fowl, Canadian, 1197; Fownes Forge & Eng. Co., Ltd., 1795; Franco-Canadian S.S. Line, 25, 116; Free Trade, U.S. & Porto Rico, 316; Freight Car Famine, 2497; Freight, Mixed, 1562; Freight Rates, 67, 113, 389, 921, 1032, 1189, 2375; Freight Rates, Ocean, 487, 1929; Freight, Ocean Grain, 1563; French Capital in London, 1798; Fruit, 23, 298, 583, 779, 781, 882, 928, 992, 1443, 1515, 1631, 1757, 2182, 2373, 2760; Fruit Cannery's Combine, 2004; Fruit, Dried, 1750; Fruit Farm, 782; Fry & Co., 1920; Furs, 132, 1132, 2374, 2378, 2533; Fyfe & Co., John R., 827.
- G—Gardner & Sons, Ltd., L., 2416; Gas, 1094, 2621, 2755; Gas Dispute, Windsor-Detroit, 392, 1749; Gas, Natural, 612; Gasoline Lamp Hazard, 2557; Geography, 2675; Georgian Bay, 580, 782; Georgian Bay Canal, 784; German Crisis, 618, 1457, 2425; German Crops, 2253; German S.S. Line, 2116, 2310; Germany, 1294; 1303, 1340, 2495; Girls, Canadian, 886; Glasgow Exhibition, 150, 204, 484, 1198, 1990, 1992; Glasgow Patents Co., Ltd., 420, 1557; Glass, 1122; Glass Combine, 699; Glass Factories, 1886; Glass Paving Stones, 2237; Glass, Venetian, 2057; Gold, 27, 388, 488, 490, 603, 681, 701, 781, 788, 882, 1190, 1295, 1406, 1442a, 1633, 1647, 1815, 2119, 2142, 2367, 2563; Goldberg, Dr., 1548; Goldfields, B. C., 23; Goodall, Backhouse & Co., 324; Grain, 117, 486, 811, 1091, 1136, 1137, 1191, 2009, 2185, 2237, 2243, 2247, 2300, 2371, 2437, 2494, 2505, 2758; Grain Crops in Russia, 1026; Grain Inspection, 581; Grain Rates, 889; Grain Route, 2125, 2250; Grain Rust, 713; Granite, 1416; Great Northern Ry., 26, 116, 118, 781, 884, 986; Greenwood & Batley, Ltd., 335; Grocery Combine, 390; G.T. Ry., 517, 682, 1333, 2252, 2499; Guelph Agricultural College, 1630; Guns, Naval, 1757.
- H—Halifax Board of Trade, 2123; Halifax Fort, 24; Halliday & Son, John, 629; Hamburg-American Packet Co., 292; Hamilton, 1513, 2005; Hamilton, Bank of, 25, 2376, 2516; Hamilton & Caledonia Ry., 2237; Hamilton Radial Ry., 292, 402; Hamilton St. Ry., 389, 809; Hamilton & Toronto Elec. Ry., 2131; Harbour Improvements, 2370; Hartford Fire Ins. Co., 30, 2509; Haste & Brown, 728, 1442a; Hat Combine, 317; Hatchery, Fish, 1646, 1647; Haworth, A. E., 531; Hay, 23, 488, 582, 715, 1297, 2380; Hay-Pauncetote Treaty, 2626; Hays, Chas. M., 784; Head, Wrightson & Co., Ltd., 1925; Hees, Sons & Co., Geo. H., 1009; Herrings, 491; Heywood & Co., W. H., 333; Hides, 1643; Higginson, A. T., 909; Hill, Jas. J., 2025; Hochelaga Bank, 2493; Holroyd, Horsfield & Wilson, Ltd., 824; Home Life Ins. Co., 1112, 2767; Honey, 2371, 2500; Hoodless & Son, John, 2158; Hops, 681, 1216; Horsfall Destructor Co., Ltd., 1020; Horses, 149, 487, 788, 1546, 1547, 1647, 1695, 1875, 1990, 2381, 2443, 2495; Hotel Chaudiere, 135; Hotels, 291, 395, 883; Hours Shorter, 2691; Hoyle & Preston, 332; Hudson & Griffith, 626; Hudson, Robt., 2035; Hurdman, Robt., 1406; Huron, Lake, 297.
- I—Ice-breaking Steamers, 783; Ice Combine, 2148; Illingworth & Sons, John, 631; Illinois Central Ry., 148; Immigrants, 888, 1991, 2128, 2179; Immigration into Australia, 487; Immigration into Canada, 1237; Immigration Dept., 507, 581, 985; Immigration into Japan, 1085, 1415; Imperial Bank, 881, 1086, 2376; Imperial Cotton Co., 2127; Imperial Starch Co., Ltd., 1526; Imperial Tobacco Co., 2622; Imports, 222; Imports and Exports, Can., 1086; Imports and Exports, Eng., 582, 2184; Imports, West Indies, 294; Indefatigable, H.M.S., 1548; India, 682; Indigo, 1572; Insolvencies, 1685; Inspector of Ins., &c., Report, 1760; Insurance, 112, 199, 203, 206, 989, 1008, 1023, 1028, 1135, 1296, 1635, 1640, 1762, 1767, 2003, 2113, 2124, 2128, 2311, 2372, 2438, 2683, 2760; Insurance Cos. in Eng., Can., 1764; Insurance Cos., Russian, 989; Insurance, Government, 1529; Insurance Institute, 1433; Insurance Law, German, 2380; Insurance, Lumber, 488, 490, 680, 681; Insurance, Marin, 2341, 2438; Insurance, New Uses for, 519; Insurance, Old Age, 220; Insurance Policy, Large, 1767; Intercolonial Ry., 890, 2370, 2503; International Law Assc., 785; International Salt Co., 23, 783; International Treaty, 888; International Tube Co., 2185; Inverness & Richmond Ry., 2754; Iron, 292, 315, 522, 581, 987, 1297, 1405, 1576, 1684, 1813, 1990, 2051, 2148, 2439, 2628 Iron, Bounties on Pig, 519; Iron & Steel, 781, 1348, 2532; Irrigation 819, 1412; Irven, Bros., 1794; Isthmian Canal, 1751, 2507, 2137.
- J—Jackson & Co., J. P., 1925; Jamaica, 1664, 1990; James Bay Ry. 298; Japan, 1406, 2251; Japanese Banks, 1750; Jessop Steel Co., 1094; Johnson & Co., Chas., 1442; Johnson & Co., Geo., 2809; Johnson & Co., W. E., 1923; Johnston, Baird & Co., 65, 1228, 1920; Johnston & Sons, Ltd., Wm., 530, 821.
- K—Kaiser Wilhelm der Grosse, S.S., 1646; Kartell Sugar Trust, 2247; Kershaw Bros., 828; Kharkoff Nat. Bank, 111; Kinghorn & Co., A., 829; King's Birthday, 1406; Kingston & Pembroke Ry., 203, 787, 1870, 2126; Kirker & Co., 809; Klondyke, 489; Knights of Maccabees, 1992.
- L—Labelle, J. H., 1436; Labourers, 296, 1417, 2253; Lake Erie & Detroit Ry., 679; Lake Shore Elec. Ry., 1515; Lake Surveys, 393; Lake of the Woods Milling Co., 1328; Lancashire Steam Confectionery Co., 1912; Lancashire Steam Motor Co., 2175; Land Titles Office, 1547; Laundries, 222; Laurentide Pulp Co., 780, 1524; Law Outlines, 2425; Leachman & Co., W. B., 725; Lead Combine, 1301; Leather, 111, 1460, 1515; Leather, Artificial, 686; Leather Belting, 2114; Leather Combine, 1304; Lectures on Canada, 22; Leeds Forge Co., Ltd., 237, 916; Lees & Sons, Abel, 2550; Leghorn Hats, 317; Leipzig Bank, 1198, 2113; Lemons, 931, 2299; Letters, 2550; Leucanium Arminicum, 62; Leyland Line, 1306; Libraries, Carnegie's, 315, 2753; Library, Halifax, 291; Library, Winnipeg, 387, 1749; Life Insurance, 712, 1345, 1453, 1522, 1993, 2117, 2183, 2371, 2372, 2499, 2509, 2762; Life Insurance Agents, 2295; Light New, 1871; Light & Sons, Ltd., Jas., 2043; Lights and Signals, 1294; Line, New S.S., 598, 683, 2757; Liquor, 1934, 2308; Lister, 629; Live Stock, 787; Liverpool, Bank of, 2241; Liverpool and Bankhall Seed Crushing & Chemical Co., Ltd., 1573; Liverpool & London & Globe, 2025; Liverpool Rubber Co., Ltd., 1927; Living, Higher Cost of, 2560; Loan, Corean, 1784; Loan, Franco-Russian, 1197, 1697; Loan, French, 1750; Loan, Norwegian, 1294; Locomotives, 883, 1093, 1632, 1753, 2252; Logs, Cedar, 1784; Logs for U.S., Pine, 889; London & Northwestern Ry., 2624; Lumber, 119, 490, 1092, 1528, 1647, 2117, 2149, 2369, 2565, 2753; Lumber Cos., Sarnia, 199; Luxfer Prisms, 72, 159, 247.
- M—Macaroni, 2561; Machinery, 30, 688, 700, 1647, 1997; Mackinnon, Jas., 1522; Maclure Bros., 1918; Magistrate, A Puzzled, 1432; Magnetawan Ry., 389; Mail Delivery, Rural, 1693; Mails, 809; Mails for England, 1869; Manchester Laundry, Eng., Co., 1917;

MINOR ARTICLES.—Continued.

Manchester Ship Canal, 1766; Manchurian-Siberian Ry., 1870, 1991; Manganese, 1406; Manitoba, 1087, 1298, 1299, 2117, 2001; Manitoba & Neewatin Ry., 1749, 2239; Manitoulin & North Shore Ry., 583, 1640; Mann Track Layer Co., 2509; Manufacturers' Life, 201; Manufacturing Industries, 2636; Marine & Fisheries Dept., 200; Maritime Coal Co., 317; Maritime Express, 2006; Marshall & Co., 2667; Massena Canal, 1640; Massey, W. E. H., 1886; Mayors, Meeting of, 889; Meat, Price of, 1300; Menthol, 816, 1936; Merchants' Cotton Co., 1439; Mersey Docks & Harbour Board, 1519; Metal Trade, German, 1808; Metric System, 617; Metropolitan Bank, 580; Metropolitan Ry. Co., 394, 1871, 2378; Mexican Iron & Smelting Co., 1514; Mexico, 1191; Middleton, Robt., 621; Midland Mfg. Co., Ltd, 2804; Midland Ry., 882, 1406; Millen, Geo W., 1407; Mineral Exhibit Can, 782; Minerals, 30, 688, 700, 1647, 1997; Mining, 891, 1523; Mining Regulations, 916; Mining School, 881; Mint, British, 1878; Mint, Canadian, 1646; Minudie Coal Co., 1091; Molybdenum, 927, 2237; Money Orders, 489; Monongahela Coal & Coke Co., 2513; Monroe Doctrine, 2245; Montauk Point, 1872; Montreal Cotton Co., 985, 1548, 1750; Montreal-Longueuil Bridge Co., 1752; Montreal St. Ry., 1328, 1671, 1812; Montreal Stock Exchange, 1808; Mortgages, 679; Morgan, J. P., 25, 2622; Motive Power, New, 125; Motor Car, Armoured, 686; Motors, Electric, 1630; Mules, 2495; Museum, National, 1646; Musgrave & Sons, Ltd., John, 2049, 2637.

Mc—McEntyre & Son, D., 136; McIntyre, Wm. C., 40; McLaren, D. K., 135; McKenzie & Mann, 484; McKinley's Life Ins., 1190.

N—Name, Protection of a, 2246; Natal, 1886, 1989, 1991; Natashquan Iron Co., 680; National Assoc., of Mfrs., 1632; National Hardware Combine, 2114; Nationale, La Banque, 909, 2024; Navigation, 2250; Navy, Australian, 1089; Navy, British, 153, 686, 891, 1630, 2366; Navy, Russian, 2366; Navy, Swedish, 1321; Navy, U. S., 298, 1634, 1881; New Brunswick Bank of, 1092; New Brunswick Coal & Ry. Co., 779, 2185; New South Wales, 1417; New York Dock Co., 491; Newfoundland, 294, 317, 2503; Newfoundland, Coast of, 2627; Newton, Ltd., Geo., 2290; Niagara Falls, 1629; Nicaragua Canal, 1664, 1686; Nickel, 111, 291, 1031; Night-shirts, 1337; Nepigon Pulp & Paper Co., 2128; Nome, 1528, 1885; North American Life Assur. Co., 1870; North American Rubber Co., 1008; North German Lloyd Line, 1644; North Star Mining Co., 2365; North West, Peopling the, 2561; North-eastern Railway, 1547; Northern Canada, 1637; Northern Pacific Ry. Steamships, 887; Northwest Territories, 1637; Northwestern Canada, 391, 2138; Northwestern S. S.

Co., 588, 684, 986, 1300, 1522; Nova Scotia, 29, 1197, 1633, 2373; Nova Scotia Steel Co., 505; Nova Scotia Steel & Coal Co., 26, 1565, 1577, 1999; Nova Scotian Eastern Ry., 490; Norway & Sweden, 299, 1806; N. Y. Central R.R., 205, 1089; N. Y. Plum Scale, 113.

O—Oats, 1294, 1759, 1812, 1887, 2114, 2562; Observatory, New, 2509; Ocean Liners, Economy of, 1129; Oceanic, S.S., 1513; O'Connor, Ltd., 1791; Office Building 2242; Ogdens, Ltd., 1192; Oil, 985, 1571, 1870, 2437, 2627; Oil, Adulterated, 816; Oilcloth Trust, 29; Oleomargarine, 2238; Ontario Bank, 2796; Ontario Beet Sugar Ref. Co., 1436; Ontario Glass Works, 488; Ontario, Growth of, 585, 2378; Ontario, New, 580, 1641, 1757, 1879; Ontario, Northern, 29; Ontario Power Co., 2365, 2369; Ontario Sugar Ref. Co., Ltd., 2130; Oranges, 715; Ostrich Feathers, 1697; Ottawa Gas Co., 2622; Ottawa & New York Ry. Co., 2381; Ottawa Northern & Western Ry., 485; Ottawa River, 1302; Overland, Limited, 1990; Oysters, 118, 296, 2006.

P—Pacific Cable, 395, 485, 507, 603, 780; Pacific Coal Co., 1007; Paint Combine, 299; Pan-American Exhibition, 296, 1524, 1752, 1879, 1936, 2116, 2252, 2369, 2435; Pan-German Utterances, 2433; Paper, 583, 612, 1528, 2493, 2623, 2783; Paper Bags, 681; Parcel Post, 21, 1436, 1525; Parks' Cotton Mills, 299, 1547; Passes, Railway, 2003; Paving, Wood, 924; Peaches, 681; Peanuts, 2243; Peat, 585; Pemberton & Co., 1229, 2175; Penitentiaries, 1751; Pennsylvania, Railroad, 2680; Penny Postage, 1085, 1098; Peppermint Oil, 1816; Petroleum, 28, 298, 419, 2752; Phenix Ins. Co. of Brooklyn, 1528; Philippines, 148, 785; Philipson & Co., 1227; Phoenix-Atlas Deal, 1351; Pickles & Son, John, 2166; Piers, 2622; Pilkington Bros., Ltd., 1547; Pine, 2004; Platinum, 2494; Ploughs, 683, 2006; Police, Paris, 1751; Pollock Engineering Co., 2540; Population of U.S., 1517; Pork, 296, 2176; Port Stanley Ry., 2752; Ports Western Ontario, 782; Post Office Dept., 1091, 1304, 1436, 1870, 2500, 2505; Post Office Report, British, 784; Post Office Savings Bank, 1754, 2500; Postage, Newspaper, 2004; Postal Service, U.S., 1872; Potter & Co., J. W., 127; Poultry, 389, 2126, 2148, 2241, 2246, 2297; Prestige, British, 2365; Preston Liverpool Distillery Co., Ltd., 2238; Prices, High, 1568; Prices of the Year, Highest, 1021; Print Cloths, 1547; Privateering, 820, 926; Proctor's Theatre, 1751; Proctor, Geo., 1226; Products, Can., 30; Profits & Income, Ins. Co., 206; Progress, American, 986; Progress, Century's, 2418; Provincial Bank, 221, 1432; Provincial Trust Co., 684; Prunes, 991, 1239, 1765; Pullan & Mann, 330; Pullman Palace Car Co., 1642; Pulp, 486, 583, 680, 882, 1514, 2509; Pulp and Paper Mill, 896; Pulp, Sea Weed, 2753; Pulpwood, 2507; Pumpkins, 2124.

Q—Quaker Oats Co., 1193; Quebec, 789, 2061; Quebec Bank, 803; Quebec Central Ry., 2149; Quebec Harbour, 2375, 2623; Queen's University, 1293; Quinine, 712, 2439.

R—Railton & Campbell, 1793, 2414; Railroad Station Chicago, 489; Rails, Steel, 1750, 1805, 2119; Railway Combine, 28, 1680, 2123; Railway Earnings, 1192, 1197, 1688; Railway employees, 1990; Railway, Russian, 1887; Railway Stockholders, 316; Railway Supplies, 2627; Railway Travel Reform, 1442a; Railways, 118, 202, 221, 296, 298, 388, 484, 612, 679, 779, 780, 810, 886, 988, 1195, 1417, 1637, 1764, 1874, 1990, 2055, 2369, 2376, 2439, 2632, 2761; Railways, Underground, 2238; Rain, 223; Rainy River Ry., 1871; Rapid Transit, London's, 2758; Ratbun Case, 2309; Rapid Transit, 2004; Raylton Dixon & Co., Ltd., Sir, 917, 1811; Real Estate, Toronto, 1305; Receipts, Guar-580, 679, 689, 1090, 1519, 2121, 2629; anteeing Storage, 2427; Reciprocity, 612, 1644, 1673, 1805; Reciprocity, Commercial, 1875; Reford, Robt., 201; Reid, Newfoundland Co., 910; Revenue, British 116; Revenue, French, 2637; Revenue, U.S., 2242; Rice, 1524, 1817, 1886, 2164, 2762; Richardson & Sons, Ltd., T., 429; Richelieu & Ontario Nav. Co., 127, 1405, 2005, 2365; Richmond Cavendish Co., Ltd., 2049; Ritvizan, Battleship, 1646; Roads, 1529; Rome City St. Ry., 883; Rosling, Appleby & Fynn, 527; Ross, Hon. G. W., 487; Rougier Freres., 1407; Royal Victoria Life Ins. Co., 2533; Royal Visit, 787; Rum, 1766; Rumours, 709; Russia, Claims Against, 394; Russia and U.S., 117; Russian Canal, New, 1991; Russian Shrinkage, 1805; Russian Side, The, 709; Russia, Trade with, 1408; Rutland Ry., 700, 1307, 1869, 1990.

S—Salesman, Cigar, 1795; Salmon, 119, 295, 297, 990, 1023, 1024, 1091, 1133, 1295, 1301, 1437, 1646, 1761, 1766, 2366, Salmon, Canned, 506, 1547; Salt Combine, 111, 783; San Jose Scale, 1522; Sardines, 497, 1814, 1248; Saskatchewan District, 1760; Sault Ste. Marie canals, 119, 149, 588, 992, 1407, 1994, 2509; Sawdust, 1514; Sawmill, New, 1872; Sawmills, 390, 2113; Scenery, Can., 2755; Scholefield, Richard, 525; Schools, Public, 2000; Schools, Rural, 2786; Scotia, S.S., 1093; Scotland, Bank of, 2024; Scriven & Co., 1555; Seals, 1514, 1998; Seizures, 781; Seneca Root, 1349; Serums, Dangerous, 2427; Settlers, 29, 1529, 1570, 1629, 2000, 2375; Settlers, in U.S., 2123; Seventh Nat. Bank, 222, 1191, 2306; Shaw, Joseph, 150; Shellac, 2161; Shipbuilding, 117, 200, 204, 507, 680, 699, 700, 991, 1198, 1295, 1307, 1630, 1753, 1993, 2757; Shipping, 921, 1642; Shipping Combine, 1305; Shipping, France's, 1871; Shoes, 484; Siberia, Eastern, 484; Siberian Railway, 1130, 2756; Sidewalks, 1630; Silk, 2055, 2422; Silk Raw, 1195; Silver, 315, 1815, 2563; Slade & Co., Ltd., 1120; Slater & Co., 2174; Sloan & Davidson, 433, 2675;

- Smith, W. F., 1548; Smoke Consumer, 1645; Smoke Nuisance, 814; Smugglers and Poachers, 1886; Smuggling, 391; Soap Oils, 1343; Soulanges Canal, 993; South Africa, 1352, 1520, 2751; South Shore Ry., 779, 1189, 1991; Specialists at a Premium, 1569; Speed, Yacht, 1671; Speltz, 2402; Spermaceti, 2160; Spruce Wood, Canadian, 2115; St. Lawrence & Adirondack Ry., 27; St. Lawrence Channel, 782, 1413; St. Lawrence Power Co., 1640; St. Lawrence Route, 392, 587, 1688, 1751, 1877, 2253, 2305; St. Lawrence, Winter Navigation on, 1306; St. Louis Exhibition, 1762, 2764; St. Petersburg Elec. Ry., 1547; Standard Oil Co., 2241; Star Life Assur. Co., 2116; Steam Boiler Problem, 2692; Steamship Cos., Canadian, 2266; Steamship Line, New, 205, 240, 787, 884; Steel, 1125, 1345, 1694, 2243; Steel Plants, British, 2785; Steel & Sons, Jos., 1556; Steel Trust, New, 390, 1762, 1993, 2162; Steel Wool, 2054; Stephenson Bros., 59; Stitt, Wm., 1884; Stocks, 136; Stones, John, 1556; Strathy, Lieut.-Col. 1437; Street Cars, 2238; Strikes, 199, 292, 315, 316, 581, 1300, 1333, 2767; Sturgeon, 152; Submarine Boats, 1033, 1547, 1750, 2248, 2378; Submarine Signalling, 411; Succession Duties, 2238 Suckers, 1240; Suez Canal, 716; Sugar, 780, 1191, 1413, 1904b, 2247, 2354; Sugar Beet, 582, 683, 990, 1085, 1088, 1089, 1190, 1196, 1302, 1411, 1456, 1526, 1767, 1812, 1877, 2059, 2117, 2120, 2240, 2244, 2265, 2495, 2503; Sugar Cane, 2059; Sugar of Milk, 820; Suggestion, Process of, 520; Sun Fan Co., Ltd., 720; Sulphur, 579; Swailes & Sons, John, 2294; Swan & Hunter, 883; Swindle, Clever, 1691; Sydney, N.S.W., 886.
- T—Tariff, Australian, 1752, 1764, 1997, 2238; Tariff, Canadian, 68, 157, 245, 339, 436, 531, 632, 731, 829, 934, 1035, 1139, 1243, 1352, 1461, 1578, 1698, 1818, 1937, 2061, 2185, 2312, 2440, 2566, 2694, 2827; Tariff, Changes, 1766; Tariff, Chinese, 1416; Tariff, French, 990; Tariff, German 686, 1294, 1307, 1405, 1630, 1696, 2128, 2202, 2371; Tariff, Philippines, 2634; Tariff, Russian, 990, 1514; Tariff S. African, 682; Tariff, U. S. and Can., 119; Taxes, 315, 387, 1643; Taylor & Son, C. H., 1121; Taylor & Watkinson, 1328, 1442b, 2674; Tea Tax, U.S., 2118, 2423; Telegraph Line, Dawson, 484, 1216, 1451, 1547, 2115, 2308; Telegraph Lines, 2493; Telegraph Rates, 1299; Telegraphy, 2239; Telegraphy, Wireless, 114, 291, 507, 688, 700, 1112, 1514, 1870, 1937, 2439, 2506, 2759; Telegraph Co., Ottawa's, 2125; Telephone System, Glasgow, 891; Temiscamingue District, 116, 1191, 2000; Temiskaming Ry., 1417; Temperance & General Life Assur. Co., 201; Temperature, Regulating the, 2628; Theatres, 387, 712; Thom, John, 2041; Thompon, C. W., 115, 293; Thompon & Co., Wm., 529; Thompson, J. R., 917; Threshing, 2247; Timber, 1085, 1242; Timber Limits, 1306, 2252, 2755; Tin, 1456; Tin Cans, 394; Tobacco, 23, 27, 297, 312, 933, 1515, 1519, 1547, 1629, 1633, 2497, 2563; Tobler & Co., 1918; Tokio, City of, 1576; Tomatoes, 1515, 2124; Toronto, 687, 2367, 2379, 2625, 2635; Toronto, Hamilton & Buffalo Ry., 2625; Toronto, Lindsay & Pembroke Ry., 2239; Toronto St. Ry., 581, 1103, 1528, 1990, 1991, 2494; Track Laying Machine, 1645; Trade with Australia, Can., 2004, 2693; Trade, British, 2369; Trade, Can., 294, 295, Trade, Can. and Chinese, 681; Trade, Can. and German, 204; Trade, Can. and Jamaica, 1759; Trade, Can. and Trinidad, 1753; Trade, Can. and W. Indian, 1810, 1995; Trade, Can. and U.S., 221, 612; Trade, England and Can., 2625; Trade Enquiries, 294, 1416; Trade, German, 392, 712; Trade, German and Cuban, 1524; Trade Greek, 1877; Trade Policy, Russia's, 1134; Trade, S. Africa and Can., 1884, 2621; Trade, Soliciting, 2238; Trade, Trinidad, 883; Trade, West Indian, 135; Traders' Bank, 2533; Trading Stamps, 579, 700, 1095, 1320, 1784, 1873; Train, New Fast, 1763; Trans-Alaskan Ry., 1198; Trans-Arabian Ry., 1417; Transportation, 2827; Transportation to Manila, Army, 889; Trolley Brake, New, 2148; Trust Financing, Profits in, 2424; Trusts, 117; Tubes, Steel, 1189.
- U—Uganda Ry., 1128, 2759; Union Bank, 887, 1539; Union Plate Glass Co., Ltd., 1558; United States Army, 1766; United States Steel Corp'n., 1516, 1526, 2005, 2637.
- V—Veils, 2039; Vegetables, 1443, 2765; Ville Marie Bank, 810, 1577; Vera, S.S., 490; Vessels, French Merchant, 2622; Vessels Registered, 1764.
- W—Waistcoats, 1992; Walker Bros., 1019; Walker & Sons, Hiram, 2493; War Revenue, U.S., 201; Washington Island, 579; Washouts, 1307; Watches, 2052; Watchmakers, 1325; Water Cos., 1641; Water Gas Plant, 2752; Water Power, 395, 1750; 1807; 2785; Waterways, Deep, 119; Weather, the, 2025; Weather in the West, 1433; Webster & Co., Thos., 1555, 1913; Western Union & Postal Telegraph Co., 2623; Wheat, 25, 66, 223, 295, 483, 487, 488, 525, 687, 711, 884, 891, 924, 1008, 1025, 1092, 1126, 1293, 1298, 1299, 1406, 1408, 1409, 1513, 1520, 1565, 1749, 1759, 1767, 1807, 1873, 1886, 1887, 2130, 2248, 2249, 2251, 2370, 2637; Wheat Storage, 1414; Whiskey, 2024, 2767; Whitaker Bros., Ltd., 730; White Pass Ry., 2377, 2509; White Pass & Yukon Ry., 2634; White Star, S.S., 491; Whitelead Glazing, 2625; Whittaker & Co., Ltd., C., 1921, 2294; Whitworth, Thos. E., 2671; Wigham, John R., 433; Wine, Newfoundland, 2821; Winnipeg, 394, 887, 1195, 2495; Winnipeg Industrial Assoc., 387; Winnipeg School Board, 2751; Winnipeg St. Ry., 581, 1294, 1884; Wolverhampton Exhibition, 1887; Woodmen, 1407; Woodward & Sons, Ltd., M., 2047; Wool, 1880; Wool Sales, London, 1567, 2630; Woollens, 1296, 2340.
- Y—Year Book, Can., 393; Yerkes, Chas. T., 992; Yukon District, 1407, 1752, 1993, 2131, 2433, 2637; Yukon Ry., 2497.

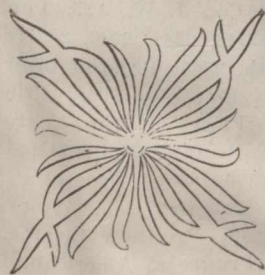

The Linde Refrigerator Co., Ltd.
301 ST. JAMES ST., MONTREAL.
Sole Manufacturers
Cold-Air-Circulation System.

Over 3,200 Machines Sold.
Special Machines for DAIRIES, BUTCHERS, Etc.
WRITE FOR INFORMATION.

THE CANADIAN JOURNAL OF COMMERCE

FINANCE AND INSURANCE REVIEW.

Vol. 53. No. 1.
NEW SERIES.

MONTREAL, FRIDAY, JULY 5, 1901.

M. S. FOLEY,
EDITOR AND PROPRIETOR.

Leading Wholesale Houses.

MCINTYRE SON & CO.,
MONTREAL.

IMPORTERS of DRY GOODS.

DRESS GOODS,
SILKS,
LINENS,
SMALL WARES,

TREFOUSSE KID GLOVES,
ROUILLON KID GLOVES.

13 VICTORIA SQUARE.

McArthur, Corneille & Co.

310 to 316 St. Paul Street

AND

147 to 151 Commissioners St.,
MONTREAL.

Manufacturers and Importers of

White Lead, Colors,
Glass, Varnishes,
Glues, &c.

Oils, Chemicals, Dyestuffs,
Tanning Materials, &c.

AGENTS FOR

BERLIN ANILINE CO.,
Berlin, Germany.

Manufacturers of Aniline, Colors and
other Coal Tar Products.

JAMES CORISTINE & CO.,

(LTD.)

Manufacturers and Importers of

Hats

Caps

and Furs

MONTREAL.



NATURAL MINERAL WATER

is well known to, and highly recommended by, members of the Medical Profession as a specific for the cure of a large number of diseases: such as Female Troubles, Rheumatism, Indigestion, Dyspepsia, Kidney Complaint, Salt Rheum, and ailments of every kind arising from impurities of the blood, etc. It is deemed to be unsurpassed in all cases of General Debility.

The marvelous curative powers of the Abenakis Mineral Spring Water, named for the Abenakis tribe of Indians, were well known to these and other Indian tribes, many of whom are said to have come great distances to procure restored health and strength from the use of the "Water of Life," as they called the waters.

The Mineral Water is used as a beverage and for baths. It is bottled at the Springs and shipped to all parts of the country. Write for large Descriptive Booklet, Testimonials and Analysis of the Abenakis Mineral Water.

RUFUS G. KIMPTON, - Manager.
ABENAKIS SPRINGS HOTEL CO.
ABENAKIS SPRINGS, QUE.

Special Agent . . . F. LOHMANN,
346 St. James Street, Montreal.

The following Brands
Manufactured by . . .

THE American Tobacco Co.
OF CANADA, Limited,

Are sold by all the Leading Wholesale
Houses . . .

OUT TOBACCOOS.

Old Chum,
Seal of North Carolina,
Old Gold.

CIGARETTES

Richmond Straight Cut,
Sweet Caporal,
Athlete, Derby.

MARK FISHER SONS
AND COMPANY,

Merchant Tailors and
Woolen Buyers

will find our Stock replete with all the
Latest Novelties selected in the Home
and Foreign Markets.

We have never shown a more extensive
line of . . .

STAPLE WOOLLENS

than we are doing at present.

Our Tailors' Trimming Dep't
is also more than usually complete.

Mark Fisher, Sons & Co.,
VICTORIA SQ., - MONTREAL.

Roofing and Asphalting

OF EVERY DESCRIPTION.

Metal Cornices, Skylights, &c.,
Cement and Tile Floors,
Cement Washtubs

&c.

CANADIAN AGENTS:

Boston Hot Blast Heating, and Pneumatic
System of conveying Mill Stock.

GEO. W. REED & CO.,

MONTREAL.

FOR SALE, in Canada (about 5 miles West of Niagara Falls) in the Garden of the Dominion, that First-Class Grain, Pasture and Fruit Farm known as "BEECHLANDS," situated immediately East of the town of Thorold, and 4½ miles from St. Catharines, in the Province of Ontario; about ¼ mile from P. O., Market, Railway Stations, Churches, Schools, &c., containing about 90 acres fertile loam clay; Fishing Stream of Water and Railway through the place; Partridge Grove at lower end; Barns, Stables and other Outhouses, all for \$7,500. Or will sell without large Stone House and part of Orchard, Grove and Lawn, say 8 acres. The Gothic Stone Lodge-House, at the North gate is ample for ordinary family. Easy terms of payment. The place is well adapted for, and produces Wheat, Oats, Barley, Hay, Clover, Apples, Grapes, Pears, Peaches, Plums, Cherries, Quinces, Strawberries, and other small fruits, nearly all of the finest quality. Or will Lease Farm, Lodge and Outbuildings (the latter somewhat out of repair), with privilege of buying. No waste land. Thorold and St. Catharines have a connecting electric-tram service running through the manufacturing town of Merritton. The steam railway service to the Falls has been replaced by an electric railway service. Address the owner, M. S. FOLEY, Editor and Proprietor of the "Journal of Commerce," Montreal, Canada.

BLACK DIAMOND
FILE WORKS.

Est. 1863.

Inc. 1895.



HIGHEST AWARDS at TWELVE
International Expositions.

SPECIAL PRIZE,
GOLD MEDAL,
AT ATLANTA, 1895.

G. & H. BARNETT COMPANY,
PHILADELPHIA, PA.

The BRITISH CASH REGISTER TILLS.

(Jackson's Patents.)

The Cheapest Cash Register Invented.

Special prices to Canadians under New Tariff.

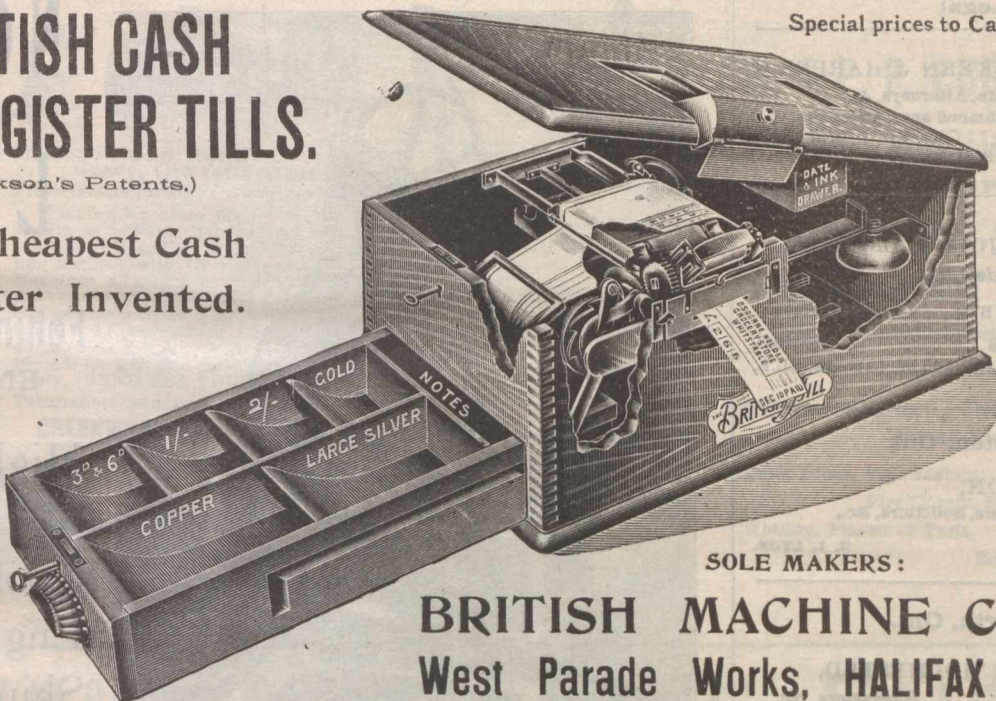

SOLE MAKERS:

BRITISH MACHINE Co., Ltd.,
West Parade Works, HALIFAX ENGLAND.

Agents Wanted
in all
Canadian Cities.

Legal Directory.

Price of Admission to this Directory is \$10 per annum.

NEW YORK STATE.

NEW YORK CITY . . . David T. Davis
(Attorney and Counsellor-at-Law).

ONTARIO.

ARNPRIOR . . . Thompson & Hunt
ARTHUR . . . M. M. MacMartin
AYLMER . . . Miller & Backhouse
BARRIE . . . John Dickinson
BELLEVILLE . . . Geo. Denmark
BLENHEIM . . . R. L. Gosnell
BOWMANVILLE . . R. Russell Loscombe
BRANTFORD . . . Wilkes & Henderson
BROCKVILLE . . . Wood & Stewart
CAMPBELLFORD . . . A. L. Colville
CANNINGTON . . . A. J. Reid
CARLETON PLACE . . Colin McIntosh
DESERONTO . . . Henry R. Bedford
DURHAM . . . J. P. Telford
GANANOQUE . . . J. C. Ross
GODERICH . . . E. N. Lewis
GRIMSBY . . . Lancaster & Petit
HAMILTON . . . Lees, Hobson & Stephens
INGERSOLL . . . Thos. Wells
IROQUOIS . . . A. E. Overell
KEMPTVILLE . . . T. K. Allan
KINGSTON . . . B. M. Britton
LEAMINGTON . . . W. T. Easton
LINDSAY . . . McLaughlin & McDiarmid
LINDSAY . . . Barron & Steers
LISTOWEL . . . S. B. Morphy
MOUNT FOREST . . . W. C. Perry
LONDON . . . W. H. Bartram
L'ORIGNAL . . . J. Maxwell
MITCHELL . . . Dent & Thompson
MORRISBURG . . . Johnston & Bradfield
NEWMARKET . . . Thos. J. Robertson
NIAGARA FALLS . . . Fred. W. Hill
NORWOOD . . . T. M. Grover
OAKVILLE . . . R. S. Applebe
ORANGEVILLE . . . W. J. L. McKay
OSHAWA . . . J. F. Grierson
OWEN SOUND . . . A. D. Creasor
PETERBOROUGH . . . Roger & Bennet
PETROLEA . . . H. J. Dawson
PORT ARTHUR . . . T. A. Gorham
PORT ELGIN . . . J. C. Dalrymple

Legal Directory.

ONTARIO—Continued.

PORT HOPE . . . Chisholm & Chisholm
PORT HOPE . . . H. A. Ward
PRESCOTT . . . F. J. French, K.C.
SARNIA . . . A. Weir
SAULT STE. MARIE . . Elgin Myers, K.C.
SHELburne . . . John W. Douglas
SMITH'S FALLS
 Lavell, Farrell & Lavell
ST. CATHARINES . . E. A. Lancaster, M.P.
ST. MARY'S . . . Armour W. Ford
ST. THOMAS . . . J. S. Robertson
STRATFORD . . . MacPherson & Davidson
TRENTON . . . MacLellan & MacLellan
TEESWATER . . . John J. Stephens
THORNBURY . . . T. H. Dyre
TILSONBURG . . . Dowler & Sinclair
TORONTO . . . Roaf & Roaf
TORONTO . . . Jones Bros. & McKenzie
UXBRIDGE . . . J. A. McGillivray
VANKLEEK HILL,
 F. W. Thistlethwaite
WATFORD . . . Fitzgerald & Fitzgerald
WELLAND . . . L. Clarke Raymond
WINGHAM . . . Myer & Dickinson
WINDSOR . . . Patterson, Murphy & Sale
WALKERTON . . . A. Collins
WALKERTON . . . Otto F. Klein

QUEBEC.

BUCKINGHAM . . . F. A. Baudry
MONTMAGNY . . . Albert J. Bender
PERCE & NEW CARLISLE . . Jos. Garon
RICHMOND . . . Edward J. Bedard
STANSTEAD . . . Hon. M. F. Hackett
SWEETSBURG . . . F. X. A. Giroux
WATERLOO . . . C. A. Nutting

NOVA SCOTIA.

AMHERST . . . Townshend & Rogers
ANNAPOLIS ROYAL . . H. D. Ruggles
ANTIGONISH . . . A. Macgillivray
BRIDGETOWN . . . T. D. Ruggles & Sons
BRIDGEWATER . . . Jas. A. McLean, K.C.
KENTVILLE . . . Roscoe & Dunlop
LUNENBURG . . . S. A. Chesley
PORT HOOD . . . S. Macdonnell
SYDNEY . . . Crowe & Burchell
SYDNEY, C. B. . . MacEchen & McCabe
YARMOUTH . . . E. H. Armstrong
YARMOUTH . . . Sandford H. Pelton

Legal Directory.

NEW BRUNSWICK.

CAMPBELLTON . . . H. F. McLatchy
EDMUNSTON . . . A. Rainsford Balloch
HAMPTON . . . A. Le B. Tweedie
MONCTON . . . Harvey Atkinson
SUSSEX . . . White & Allison

PRINCE EDWARD ISLAND.

CHARLOTTETOWN,
 McLeod & Bentley
CHARLOTTETOWN,
 McLeod, Morson & McQuarrie

MANITOBA.

PILOT MOUND . . . W. A. Donald
SELKIRK . . . James Heap
WAWANESA . . . Jos. H. Chambers
WINNIPEG . . . Howard & Johnson

BRITISH COLUMBIA.

NEW WESTMINSTER,
 Morrison & Dockrill
ROSSLAND . . . P. McL. Forin

NORTHWEST TERRITORY.

CALGARY . . . Lougheed & Bennett
CALGARY . . . McCarthy & Stuart
EDMONTON . . . Bown & Robertson
RED DEER, Alberta . . Geo. W. Greene

Legal.

Toronto, Ont.

JONES BROS. & MACKENZIE,
Barristers & Solicitors,
Canada Permanent Chambers, Toronto.
CLARKSON JONES, BEVERLY JONES,
GEO. A. MACKENZIE, O. J. LEONARD.
English Agent: JONAS AP JONES,
99 Cannon St., London,
Commissioner for N. Y., Illinois and other States

MAC ECHEN & MACCABE,
Barristers and Attorneys-at-Law,
Notaries Public, etc.,
MacDonald's Block, Sydney,
Cape Breton, Nova Scotia.
Real Estate and Commercial Law
receive Special Attention.

Legal.

GIBBONS, MULKERN & HARPER,
Barristers, Attorneys, &c.
Office: Corner Richmond and Carling Sts.
GEO. C. GIBBONS, K.C., P. MULKERN,
FRED. F. HARPER

BROSSEAU, LAJOIE & LACOSTE,
Advocates.
Banque Jacques Cartier B'dg., 7 Place d'Armes,
T. BROSSEAU, LL.B. Montreal.
H. GERIN-LAJOIE, LL.L., PAUL LACOSTE, LL.L.

Kingston, Ont.

SMYTHE & LYON,
Barristers, Solicitors, &c.,
E. H. SMYTHE, LL.D., K.C. H. I. LYON.

Seaforth, Ont.

McCAUGHEY & HOLMESTED,
Barristers, &c.

London, Ont.

W. H. BARTRAM,
Barrister, Solicitor, Notary, &c.
OFFICE: 99 DUNDAS STREET WEST.

White Capsule Ale India Pale.

IS BREWED BY

The Canadian Breweries Ltd.

MONTREAL, Que.

SUCCESSOR TO

The CANADIAN BREWING CO.
and H. A. EKERS.

Unsurpassed for Family Use

BELL TELS. EAST 465 AND 140

THE JOURNAL OF COMMERCE

FINANCE AND INSURANCE REVIEW.

DEVOTED TO

Commerce, Finance, Insurance, Railways,
Manufacturing, Mining and Joint
Stock Enterprises.

ISSUED EVERY FRIDAY MORNING

SUBSCRIPTION.

Montreal Subscribers,	\$3 a year
Mail Subscribers to any other part of Canada,	\$2 a year
British Subscribers,	£1 Stg.
American,	\$3 a year
Single Copies,	10c. each

Editorial and Business Offices:

Nos. 171 and 173 St. James Street,
Head of St. John Street,
MONTREAL.

M. S. FOLEY, Editor, Publisher and Proprietor.

We do not undertake to return unused
manuscripts.

The Editor cannot under any circumstances un-
dertake to return unused manuscripts, or enter
into any correspondence concerning it.

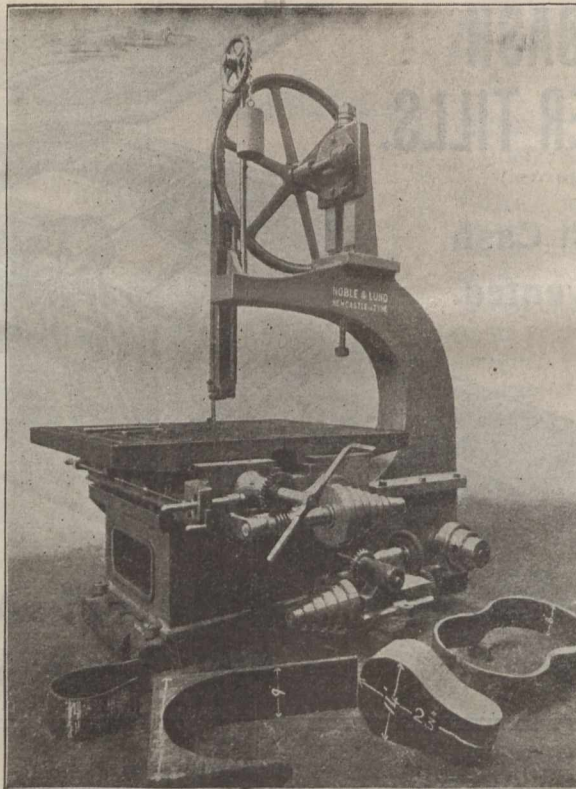

NOBLE AND LUND,

Ltd.,

Felling-on-Tyne,
ENGLAND.

MAKERS OF

High-Class . .
Machine . . .
Tools for . . .
Engineers and
Shipbuilders. .

—SPECIALTY—

BAND SAWING
MACHINES

FOR CUTTING IRON AND STEEL, COLD.

We make these Machines so that bars of any length can be cut square
with the bar.

OVER 500 MACHINES SOLD.

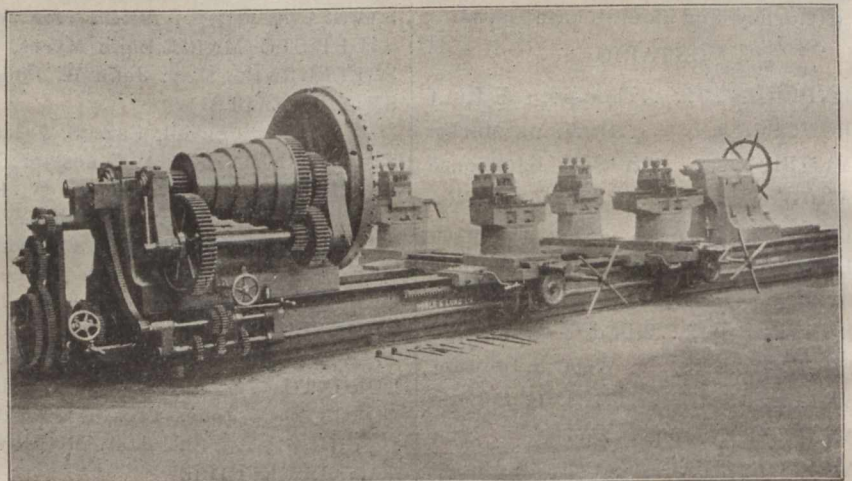

40-in. Centre Crank Shaft Turning Lathe.

Telegrams: "HALEY," Cleckheaton.
A.B.C. Code used.

S. Haley & Son, LIMITED.

CLECKHEATON YORKSHIRE, ENG.

Manufacturers of every
Description of

Card Clothing for Woollen, Worsted & Cotton.

CARD CLOTHING with Patent Bright Hardened and Tempered Steel
Wire, Mild Steel or Iron Wire, specially polished Plough Ground, Needle
Pointed, Angle, Single and Double Convex, Combined Round and Flat, and
all other shaped Wires, in any Foundation used in the Trade.

Also Card Clothing with best Patent Bright Hardened and Tempered
Steel Wire with ELECTRIC HARDENED POINTS. Experienced men
sent out to Nail Cards when required.



In Stock and Ready for Immediate Delivery, the following New Tools.

Prices include packing and delivered, Liverpool, England.

Planing Machines 6ft. by 7ft 9in. sq.; £78. 4ft. by 2ft. 3in. sq.; £53-10. Slotting Machines, 16 and 10in. stroke, admitting 5ft. and 3ft. diam. £123 and £56. Radial Drilling Machine, with 4ft rising arm; £68. Pillar Drilling Machines admitting 38, 37 and 26in. diam. £40, £33 and £25 respectively. Powerful Punching and Shearing Machines, single ended 3/4in.; £50-10, 5/8in.; £36 10. Lathes, S.S.S and Screw-cutting, 4, 5, 6, 7, 8, 9, 10 and 12in. centres, on gap beds, 4, 5, 6, 8, 10, 12, 16 and 18ft. long; prices, £20 10, £25-10, £28, £32, £43-10, £48-10, £60 and £75 respectively. SEND FOR PRICE LISTS.

Telegraphic Address: "Greenwood," Halifax, England.

GREENWOOD BROS HALIFAX, ENGLAND.

Special prices to Canadians under the New Tariff.

W. & F. P. CURRIE & CO.,
 134 McGill Street,
 Corner St. Paul St.
MONTREAL.

Sofa, Chair and Bed Springs,

A Large Stock always on Hand.

Roman Cement, Portland Cement, Water Lime.

Drain Pipes, Vent Linings,
 Fire Covers, Fire Bricks, Fire Clay
 Whiting, Plaster of Paris,
 Borax, China Clay, etc.

NOT IN CANADA ONLY

But in all parts of England, the States, and other leading countries, **OXFORD RADIATORS** (for hot water and steam heating), are used and recognized as the standards of mechanical and artistic excellence.

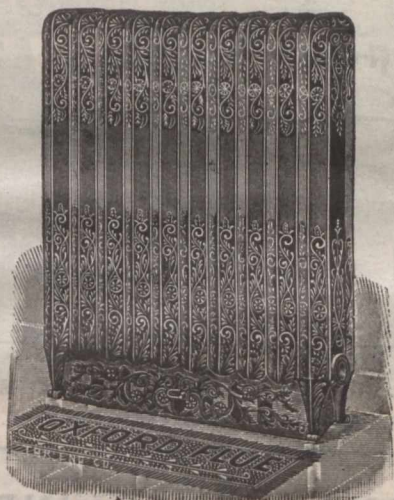

We make a vast number of shapes and sizes—offering supreme satisfaction for either public or private buildings.

Their iron to iron joints—positively unbreakable—give unique superiority.

Fullest information in our catalogue—a very readable and practically instructive booklet on heating propositions.

The **GURNEY-MASSEY CO., Limited, MONTREAL.**

PILE SHOES

With Chilled Points

(Copley & Co's Patent),

FOR

PILE WORK of Every Description.

PRICES AND TESTIMONIALS ON APPLICATION.



Copley, Turner & Co., Ltd.

MIDDLESBOROUGH, ENGLAND.

John Rogerson & Co., Ltd.

WOLSINGHAM, Co. DURHAM,
 ENGLAND.

STEEL CASTINGS FOR STEEL FORGINGS

Ships, Docks, Railways, Bridges, Dredgers, Loco. and Marine Engines, Gold Mines, Collieries, Electrical Plant, &c.

FINISHED WORK IF REQUIRED.

CHEMICAL PLANT

IN HIGHEST QUALITY. GUARANTEED NON-CORROSIVE METALS.

STEAM FITTINGS, CASTINGS, INGOTS,

And Special Goods in various Metals and Alloys.

CHEMICAL PLUMBING

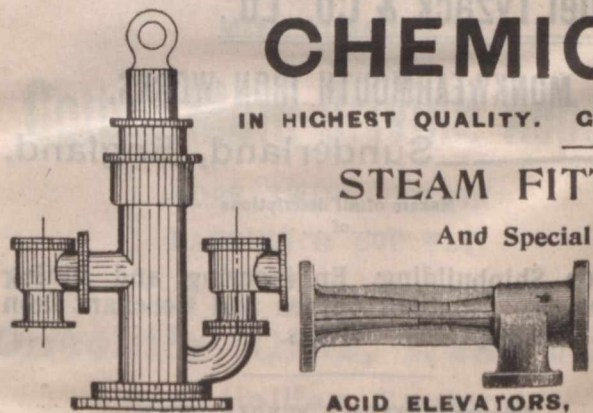

ACID PUMPS, Various kinds. **ACID ELEVATORS, For all Requirements.**

Telegraph "Rudd, St. Anthony's, Newcastle-on-Tyne."

STOP VALVE

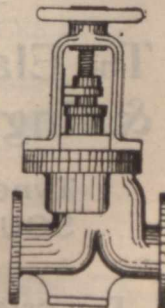

Also Patent Plugs and Seats for Railway Tanks, Heaters, Syphons, Lead-Burning Apparatus, Bottling Cocks, Gauge Taps, Saturator Valves, Junction Pieces, Etc., Etc.

CHAS. H. C. RUDD & PARTNERS, Thistle Works, St. Anthony's, NEWCASTLE-ON-TYNE, Eng.

M'Alpine's Electrical Company, Limited,

Lighting...

— AND —

Power
ENGINEERS.

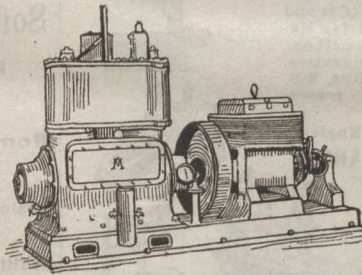

Complete Installations

.. FOR ..

Mansion Houses,
Institutions, Factories,
Mines, Ironworks,
Railway Stations
Docks, Shipyards,
Ships, Etc., Etc.

60 Bath Street, GLASGOW, SCOTLAND.

WILLIAM SPENCE,

Cork Street Foundry and Engineering Works,
107 CORK STREET,
Dublin, Ireland.

Manufacturer of

Shunting
LOCOMOTIVE
ENGINES

For Narrow-gauge Railways and Tramways.
Cut will be inserted as soon as received.

M'HAFFIE & CO.,

Glasgow Sheet-Metal Works,

107 JOHN ST., - GLASGOW, SCOTLAND.

SPECIALTIES.

- Street Lamps—In Tinplate, Zinc, and Copper.
- Packing Cases—For Calenderers, Wholesale Warehousemen and Shippers.
- Japanned Trunks—In Steel, Iron, and Tinned Plate.
- Stencil Plates—In Zinc, Copper, and Brass.
- Metallic Kegs, Oil Drums, Tanks, and Cisterns.

Telegraphic Address: "PACKING" SOUTH SHIELDS.

Contractors to the Admiralty.

The Elastic Metallic Packing & Engineering Co., Ltd.

Tyne Dock Entrance,
SOUTH SHIELDS, ENGLAND.

...Engineers, Brassfounders, Coppersmiths, &c...

Special prices to Canadians under the New Tariff.

JOHN STIRK & SONS

ENGINEERS' TOOL MAKERS.

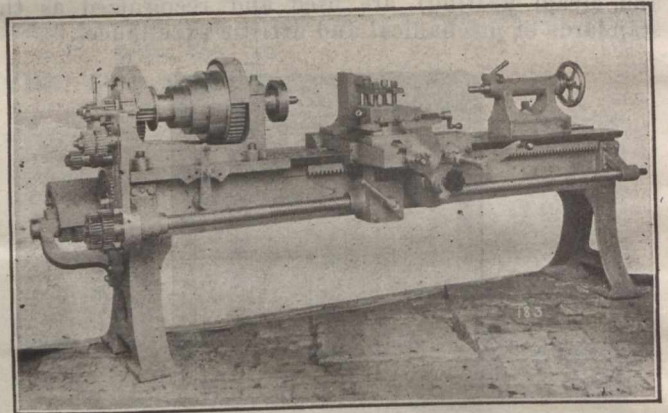

Ovenden Road, - DUNELM, ENGLAND.
Special prices to Canadians under New Tariff.

VENETIAN BLINDS

PRICE LIST F.O.B. Glasgow.

- Ordinary quality, in varnished pine and fancy colours 7d. per sq. ft.
- Extra quality 8d. "
- Patent Cord Actions 1/6 per blind.

JOHN BRYDEN & SONS, 60 Renfield Street,
GLASGOW, SCOTLAND.

Samuel Tyzack & Co., Ltd.,

MONKWEARMOUTH IRON WORKS,

Sunderland, England.

Makers of all descriptions
...of....

Iron for Shipbuilding, Engineering and Mining
Purposes. Bedstead Angles and Merchant Iron
of all descriptions. Rivets.

Telegrams: "TYZACK, SUNDERLAND."

Shipbuilders, Engineers and Repairers,
CLEVELAND DOCKYARDS,
Middlesbro',
England.

Telegraphic Address :
 "DIXON, MIDDLESBRO'."

SIR RAYLTON DIXON & CO., LIMITED.

Special attention
 and despatch given to

**Repairs of Vessels,
 Engines and Boilers.**

GRAVING DOCK, 576 Feet Long.

Hydraulic Slipway, capable of taking
 vessels up to 2,000 tons gross register.

London Office :
ROBERT STEELE, 6 Gracechurch St., E.C.

EDWARD DAVIES & CO., Engineers, Millwrights
 & Ironfounders,
 Water Lane Works, Thornton Road,
BRADFORD, ENGLAND.

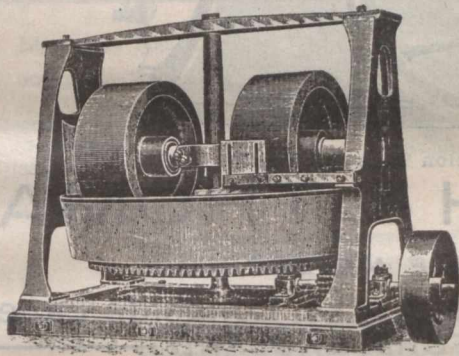

.....Makers of.....
 Hydraulic Pumps, Horizontal and Vertical Steam Engines,
 Improved Warp Steeping Motion, Dyeing, Sizing, Drying, and
 Balling Machines, Indigo Vats, Crabs, Pads, Dolleys, and Hoists,
 Cranes, Shafting, Wrought & Cast-Iron Pulleys, Plummer Blocks,
 Couplings, Hingers, and Gearing Mortar Mills and Castings.

Repairs Promptly Attended to. Special prices to Canadians under the New Tariff.

Telegrams :- "Waller, Greetland."

Waller Brothers

MANUFACTURERS OF

Cotton Main Driving Ropes

ROPE, TWINE, COTTON
 BANDING & COP FLY.

Onecliffe Mills, West Vale,
 near Halifax, England.

Dewhurst's
 Gas Engine

IMPROVED
 "OTTO"

LEADING FEATURES:

Simplicity with Economy. Silent and Steady Running. Steady Impulse without Shock. Low Consumption of Gas. Positive Governing. Easy to start. High-Class Workmanship. Neat in Design. Durable and Reliable. Change of Speed while running. Anti-Fluctuator Gas Bag. Electric Light Governors. Automatic Lubrication. Minimum Prices.

SOLE MAKER :
C. H. DEWHIRST,
GAS ENGINE WORKS,
 Telegrams: "Dewhurst, Engineer, Keighley."
KEIGHLEY, Yorks, Eng.

Special Rates to Canadians under the Preferential Tariff
 (Cut will be inserted next week.)

PAUL DRACUP & CO.,

Makers of Double and
 Single Lift

JACQUARDS.

HARNESS TIERS UP.

WEST END MILLS, Richmond Road,

BRADFORD.
 ENGLAND

Improved Stamping, Repeating and
 Piano Machines for Card Cutting.

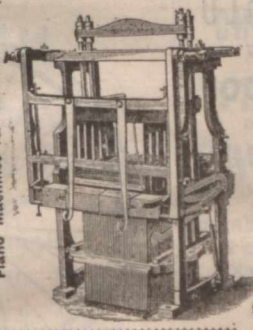

SPECIAL PRICES TO CANADIANS
 UNDER THE NEW TARIFF

SECURITIES.

		London June 20.	
British Columbia, 1877 6 p.c.		106	110
1887, 4½ per cent ...		90	92
1891-0, 3 p.c.		106	108
Canada, 4 per cent. loan, 1860		99	101
3 per cent. loan, 1888-99		100	102
Debs. 1884, 3½ per cent.		88	90
2½ p.c. loan, 1897		107	109
Manitoba, 1885-6, 5 p.c.			
RMS Railway and other Stocks.		June 20.	
Quebec Province, 5 p.c., 1874.....		101	105
1876, 5 p.c.		101	105
1890, 4½ p.c.		102	104
1893, 5 p.c.		108	110
Atlantic & Nth. Western 5 p.c. Gua 1st M. Bds		119	122
100	Buffalo & Lake Huron \$10 shr	138½	138½
100	do 5½ p.c. 1st mort.	138	142
300	do 2nd mort	138	142
Can. Central 6 p.c. M. Bds. Int. guar. by Gov.			
Canadian Pacific \$100		113	115
100	Grand Trunk, Georgian Bay, &c.... 1st M.	160	102
100	Grand Trunk of Canada Ord. stock.	113%	11%
100	2nd equip. mtg. bds. 6 p.c.	125%	128%
100	1st pref. stock	95%	95%
100	2nd pref. stock	81½%	81½%
100	3rd pref. stock	36%	36%
100	5 p.c. perp. deb. stock	138	139
100	4 p.c. perp. deb. stock	105	106
100	Great Western shares, 5 p.c.	128	131
100	Hamilton & N.W., 6 p.c.		
100	M. of Canada Stg. 1st Mort. 5 p.c.	103	105
100	Montreal & Champlain 5 p.c. 1st mtg. bds	100	102
100	N. of Canada, 1st mtg., 5 p.c.	100	102
100	Quebec Central, 5 p.c. 1st Inc. Bds.	47	50
100	T. G. & B. 4 p.c. bonds, 1st mort.	105	108
100	Well., Grey & Bruce, 7 p.c. bds....		
100	1st Mort	112	116
100	St. Law. & Ott. 4 p.c. Bds	103	105
MUNICIPAL LOANS.			
100	City of London (Ont) 1st pref 5 p.c.	101	103
100	City of Montreal stg. 5 p.c. 1874	103	106
100	City of Ottawa, 4½ p.c. stg.	101	104
	redeem 1873	104	106
	redeem 1875		
100	City of Quebec, 6 p.c. redeem 1875..	107	109
	redeem 1878		
100	City of Toronto, 4 p.c. 1889-93	99	102
	6 p.c. stg. con. deb. 1874-1876..	103	109
	5 p.c. gen. con. deb. 1879	113	115
	4 p.c. stg. bonds,	104	106
100	City of Winnipeg deb., 1884, 5 p.c.	107	109
	Deb. scrip. 1882, 5 p.c.		
MISCELLANEOUS COMPANIES.			
100	Canada Company	83	86
100	Canada North-West Land Co.	8	5
100	Hudson Bay	19½	20½
BANKS.			
	Bank of British North America	83	85
	" " Montreal	518	522
	Canadian Bank of Commerce	79	80

The Sylvester Gas and Gasoline Engines

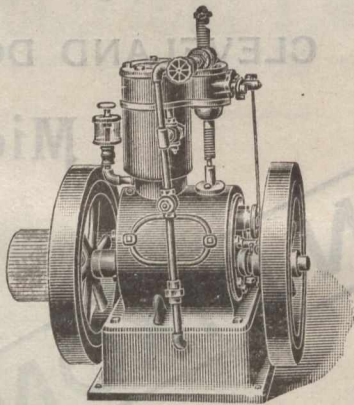

are, beyond doubt, the most complete and economical Engine on the market. They are compact and perfectly under control, easily managed, get up speed immediately, thoroughly reliable and where intermittent power is required, they are just the thing.

They are built in sizes from 1 to 20 horse power, upright and horizontal, for pleasure yachts, boats, shops, farm work and any purpose where light power is required.

Tell us to what use you want to put the engine and what power you require, and we will name you prices.

The SYLVESTER BROS. M'FG CO., Lindsay, Ont.

New Patent Gas Engine.

Type of 4 to 10 H.P. Engine, Nominal.

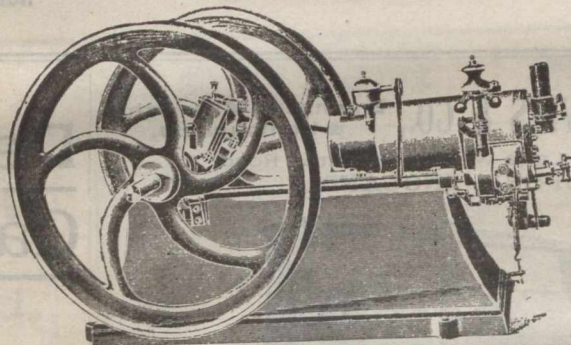

Ignition Tube and Burner.

SPETCH & THOMAS,

SOLE MAKERS,

Paragon Engine Works, Longside Lane, BRADFORD, ENGLAND.

SPECIAL TERMS TO CANADIANS UNDER THE NEW TARIFF.

ESTABLISHED 1890.

"STRATHMORE" CYCLES.

IRVING BROTHERS,

Cycle Manufacturers, Gas Engine and Motor Engineers, DUNDEE and COUPAR ANGUS, SCOTLAND.

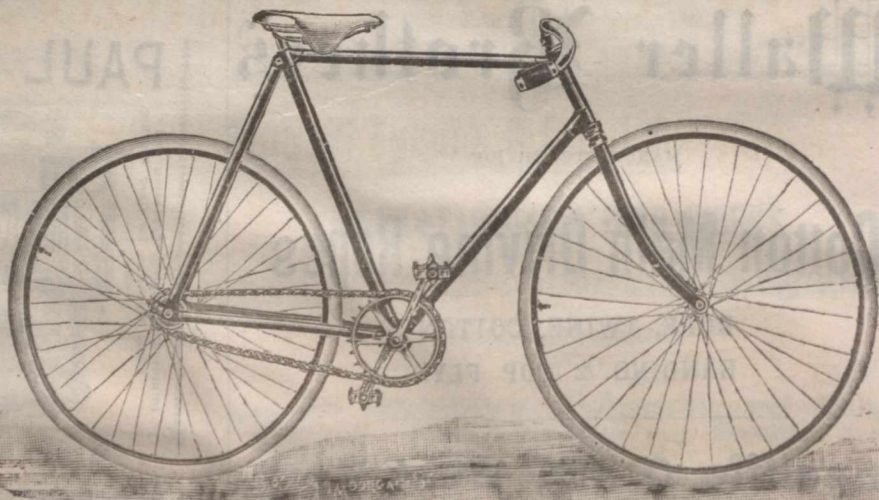

Special Terms to Canadians under the New Tariff.



LARGEST
MAKER

IN THE
WORLD.

200
TO
300

IN
50 Different
Sizes in
Stock.

Can Despatch
on Receipt or
Wire.

ENGLAND.

TRIVERS & Co.,

Engineers,
Millwrights,
Machine Makers,
Britannia Works,
Springfield Road.
**BELFAST,
IRELAND.**

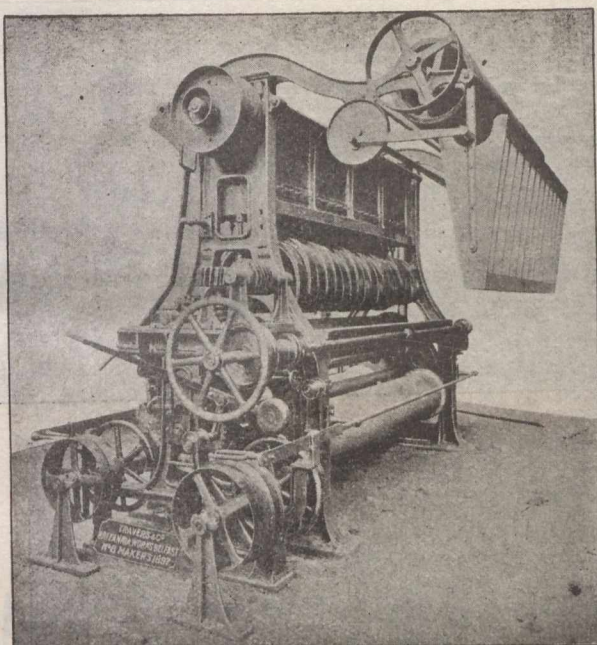

PUBLIC NOTICE is hereby given that under the Companies Act Letters patent have been issued under the Great Seal of Canada, having date the 13th day of May, 1901, incorporating Lucius Edward Tate, Banker, of the City of St. Thomas, in the Province of Ontario, Bertram M. Tate, of the City of Buffalo, in the State of New York, one of the United States of America. Accountant, James Sutherland Robertson, Solicitor, Mary Eleanor Robertson, married woman, both of the City of St. Thomas aforesaid, Winnifred Higginson, spinster, of the Town of L'Original, in the Province of Ontario, for the following purposes, viz. :—To manufacture, buy and sell on Commission or otherwise, and deal or trade in bronze or brass castings of any or all descriptions, metal alloys, copper, tin, lead and other metals, to engage in smelting or refining any or all of the said metals and alloys, and to manufacture, buy or sell on commission or otherwise, and to deal and trade in general foundry supply. The operations of the Company to be carried on at the City of Montreal, in the Province of Quebec, and otherwise throughout the Dominion of Canada by the name of "THE CANADIAN BRONZE COMPANY (Limited)," with a total capital stock of \$75,000, divided into 750 shares of \$100.

Dated at the office of the Secretary of State of Canada this 15th day of May, 1901.

R. W. SCOTT,
Secy. of State.

Wrot.-Iron Pulleys. Bright Steel Shafting.

Lists sent Post Free
on Application.

Telegrams:
'Crowther, Cleckheaton.'
A B C Code used.

Telephone
43.



HENRY CROWTHER
MAKER OF WROUGHT IRON PULLEYS
CLECKHEATON YORKS

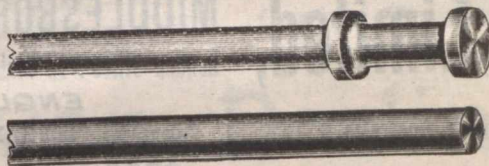

HENRY CROWTHER, Rolling Mills,
Cleckheaton,
YORKS, ENGLAND.

Special Terms to Canadians under the New Tariff.

WANTED

A firm to take up the manufacture and sale of

Proctor's Patent Mechanical Stokers & Self Cleaning Bars.

These inventions have been the subject of a great number of patents, and may now be looked upon as complete and well developed machines.

As a proof of the utility of this invention, 8,500 have been fitted up in England.

Also one fourth of this number have been renewed, many of which have been working 20 years, and 65 per cent. of the business is from old customers.

These Patents can be taken up either on Royalty or would sell for cash and small Royalty.

APPLY :

JAS. PROCTOR,
Hammerton Street Iron Works,
BURNLEY, ENGLAND.

Do you require any Printing this week?
Telephone Main 238 will ensure prompt service.

Journal of Commerce,
171 St. James Street.

ODIC COMPOSITIONS

MANUFACTURERS :

Odic Plastic Composition Company, Ltd.

33 Broad Chare,

Newcastle-on-Tyne, England.

Tel. Add.: "Odic," Newcastle-on-Tyne.

"ODIC COMPOSITION"

Non-Explosive, Non-Poisonous.

For Steel or Iron Decks, Holds, Bunkers, Tank Tops,
Inside of Tanks, and all inside work.

"ODIC" PLASTIC CEMENT

Non-Poisonous.

For Steam Joints, Boller Seams, Etc.



AGENTS WANTED IN CANADA.

CHUCKS!

Reside's Improved
2, 3 and 4-jaw



Chucks

For Brass Finishers,
Engineers, &c.

FOR STRENGTH and DURABILITY
Are UNSURPASSED.

Will be sent on approval. Send for Prices.

Reside, Railway Terrace, Brighthouse,
YORKS, ENGLAND.

Locomotives
for all Pur-
poses.

Boilers.

Ships.

Pontoons.

Dock Gates.

Creosoting
Plant.

Oil Engines.

Locomotive
Cranes.

Pumps.

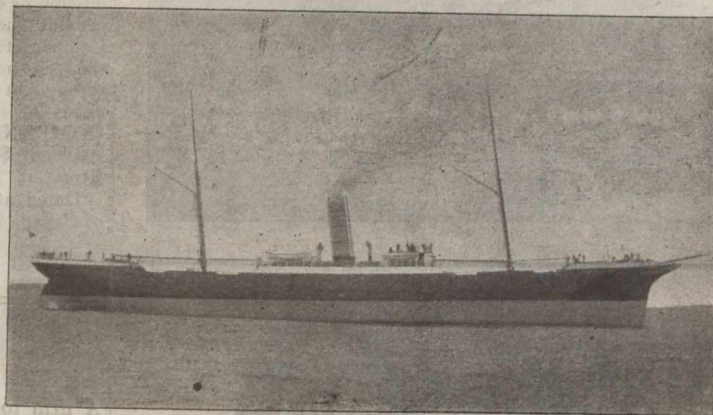
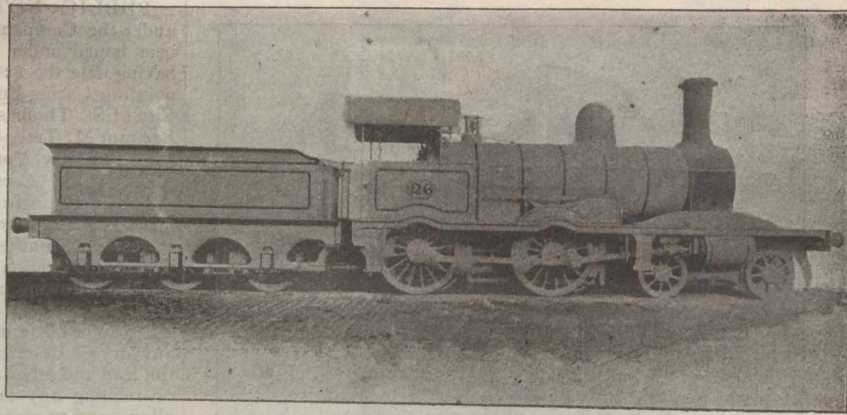

High Speed
Vertical
Steam En-
gines.

Rock Drills.
Hauling and
Winding
Gear.

Ball Mills.
Iron

Castings of
Special
Quality.

ROBERT STEPHENSON & Co., Ltd.,

Registered Offices: **NEWCASTLE-ON-TYNE, - - ENGLAND.**

TELEGRAMS: "ROCKET, NEWCASTLE-ON-TYNE."

DORMAN, LONG & CO., Limited, MIDDLESBOROUGH, ENG.

Stock Yards at Works and Nine Elms Lane, London, also at Melbourne, Australia.

London Office: 19 Victoria St., Westminster
ENGLAND.

MANUFACTURERS OF

Telegrams, "DORMAN," Middlesbrough.

STEEL AND IRON STEEL ROLLED JOISTS.

(Steel by the Siemens-Martin Process.)

SPECIALITY

Brand: "DORMAN, LONG & CO., Ltd."

No. of Section.	Size.	Weight per foot.	No. of Section.	Size.	Weight per foot.
G 1	20 x 7½	89 lbs.	G 17	7 x 3¾	18 lbs.
G 2	18 x 7	75 lbs.	G 17A	7 x 3¾	18 lbs.
G 3	16 x 6	62 lbs.	G 18	6¼ x 3½	16 lbs.
G 3A	16 x 5	50 lbs.	G 19	6 x 5	25 lbs.
G 4	15 x 6	59 lbs.	G 19A	6 x 4½	20 lbs.
G 5	15 x 5	42 lbs.	G 20	6 x 3	16 lbs.
G 6	14 x 6	57 lbs.	G 20A	6 x 3	13 lbs.
G 6A	14 x 6	46 lbs.	G 21	6 x 2	12 lbs.
G 6B	13 x 5	41 lbs.	G 22	5½ x 2	11 lbs.
G 7	12 x 6	54 lbs.	G 22A	5½ x 1½	9 lbs.
G 7A	12 x 5	32 lbs.	G 23	5 x 5	24 lbs.
G 7B	12 x 5	44 lbs.	G 24	5 x 4½	22 lbs.
G 8	10 x 8	39 lbs.	G 24A	5 x 4 3/16	19 lbs.
G 9	10 x 6	70 lbs.	G 25	5 x 3	15 lbs.
G 10	10 x 5	45 lbs.	G 25A	5 x 3	11 lbs.
G 10A	10 x 5	35 lbs.	G 26	4¾ x 1¾	10 lbs.
G 11	10 x 4½	29 lbs.	G 26A	4¾ x 1¾	6½ lbs.
G 11B	9¾ x 3¾	20 lbs.	G 27	4¾ x 3	14 lbs.
G 12	9 x 7	21½ lbs.	G 28	4 x 3	12 lbs.
G 13	9 x 6	58 lbs.	G 28A	4 x 3	9½ lbs.
G 14	8 x 6	20 lbs.	G 29	4 x 1¾	8 lbs.
G 15	8 x 5	35 lbs.	G 29A	4 x 1¾	5 lbs.
G 16	8 x 4	30 lbs.	G 30	3½ x 3	10 lbs.
G 16A	8 x 4	25 lbs.	G 31	3½ x 1½	6 lbs.
		19 lbs.	G 32	3 x 3	10 lbs.
			G 38	3 x 1¾	4 lbs.

Makers of COMPOUND and PLATE GIRDEES, STANCHIONS, Etc.

12,000 tons of all sections kept in stock.

All sizes of ANGLES and CHANNELS.

Manufacturers of Galvanized, Corrugated and Plain SHEETS, 16 to 28 gauge. Usual lengths and widths.

FLOORING of Lindsay's and Special Sections: Bulbs, 6-inch to 12-inch; Rounds, ½-in to 7-in; Half-Rounds, 1½-in to 3½-in.; Squares, ½-in. to 4-in.; Flats, 1-in to 18-in.; Rails up to 56 lbs. per yard. Tees, Bulb-Tees, Zeds, etc., for Engineering, Ship-building and Wagon Work

Manufacturers of TELEGRAPH WIRE, WIRE RODS, Bright, Galvanized STRAND & BARB WIRE. Varnished and Galvanized FENCING WIRE.

STEEL WIRE FOR ROPES.

SPECIAL PRICES TO CANADIANS UNDER THE NEW TARIFF.

... THE ...
JOURNAL OF
COMMERCE

BOOK & JOB DEPARTMENT.

Send for Estimates.

171 St. James Street,

— MONTREAL. —



Spring Specialties
Knicker Hose and Fancy Sweaters.

A. MACDOUGALL & Co.,

MANUFACTURERS OF

Plain and Fancy Hosiery,

LANARK, SCOTLAND.

Patentees of Special Design Making Machine.

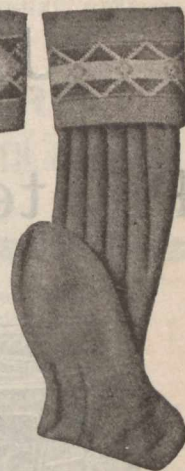

Established 1820.

Telegrams: "BREARLEY, SHIPLEY."

High Class Horizontal Disc Crank Steam Engine.

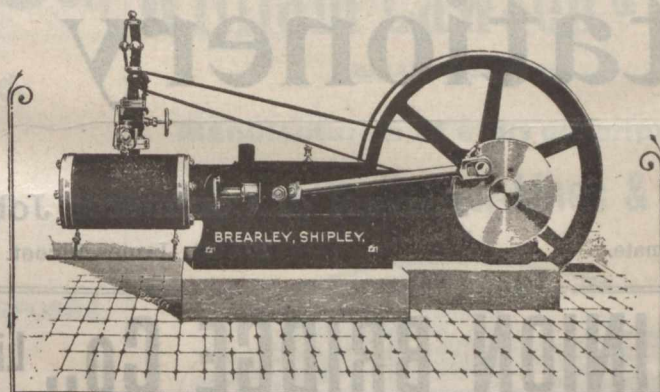

FAIRBANK BREARLEY,

Central Engine Works, SHIPLEY, England.

Bever, Dorling & Co., Ltd.,

Contractors to H. M. War Offices Admiralty,
India Offices, and Crown Agent for the Colonies.

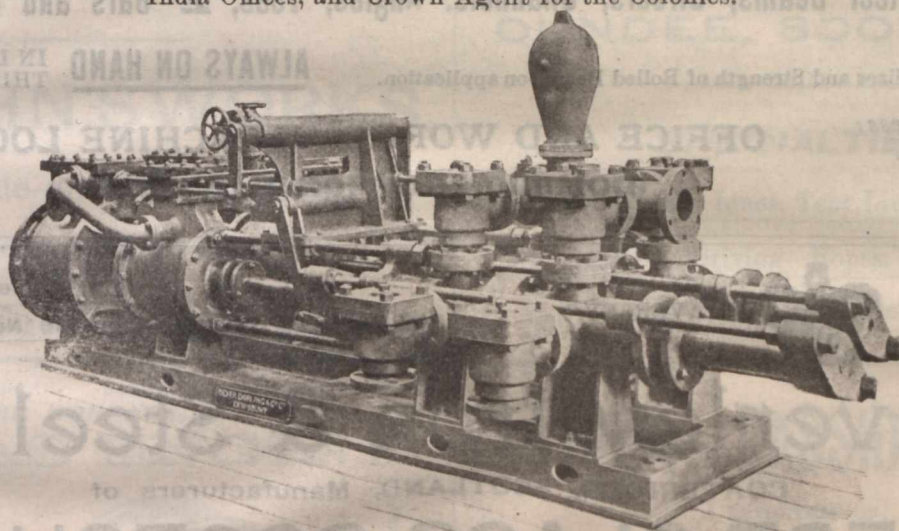

Makers of High-Class **STATIONARY ENGINES** for Factories, &c.
AIR COMPRESSOR ENGINES A SPECIALITY.

DUPLEX PUMPS

For Boiler Feeding, General Marine Purposes,
Mines and Hydraulic Power

IMPROVED TEA MACHINERY.

REGISTERED OFFICE AND WORKS:

PATENT FRICTION OLUTOHES.

Queens Foundry,

Dewsbury, England.

Telegraphic Address POTTER, ENGINEER, OTLEY.

ESTABLISHED 1897

J. W. POTTER & CO.,

Prospect Works, OTLEY, YORKS, England.

Printers' Engineers and Machinists,

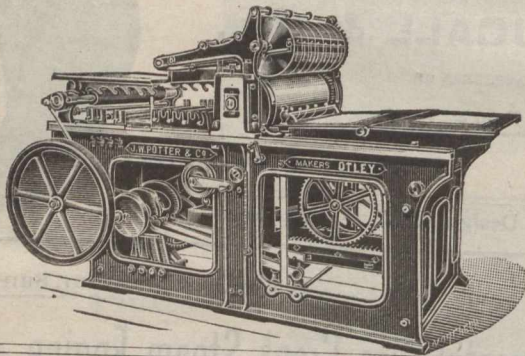

Makers of the Latest Improved Wharfedale Letterpress, and Two-Colour Machines, Lithos, Platens, Guillotines, and Self-Clamp Cutting Machines.

And every description of Special Machinery for Letterpress and Lithographic Printers, Bookbinders, Stationers, etc., Gear Machine-Cut throughout.

Quotations for any size and every kind of Machine for the Printing Trade forwarded on application.

Stationery

A Special Line.

Good, Straightforward Stationery at straightforward prices.

Journal of Commerce Job Department,

Send for Estimate.

171 St. James Street.

Mail Orders receive our best attention.

DOMINION BRIDGE Co., Limited, ✦ MONTREAL AND LACHINE LOCKS, P.Q.

Bridges for Railways and Highways,
Piers and Trestles, Water Towers and Tanks,
Roofs, Girders, Beams and Columns for Buildings.

A large Stock of Rolled Steel Beams, Girders, Channels, Angles, Tees, Z Bars and Plates.

Tables, giving Sizes and Strength of Rolled Beams on application.

ALWAYS ON HAND IN LENGTHS TO THIRTY-FIVE FEET.

Post Office Address: MONTREAL.

OFFICE AND WORKS AT LACHINE LOCKS,
(DOMINION STATION, C. T. Ry.)

REGISTERED BRAND



"WAVERLEY."

Special Prices to Canadians under the New Tariff.

Waverley Iron & Steel Co., COATBRIDGE, SCOTLAND, Manufacturers of HIGHEST CLASS SCOTCH IRON & FINEST INGOT STEEL.

IN BARS, ANGLES, TEES AND HOOPS.

Iron and Steel tested with "Buckton's" latest machine, and certified accordingly, if required, before leaving the Works.

Special attention given to the quality for Horse-Shoeing, Rivet, and all other purposes.

Shipping Ports:—GLASGOW, GREENOCK, LEITH, GRANGEMOUTH.

Swinney Bros, Ltd.,

Telegrams: "SWINNEY MORPETH."

ALL BEARINGS GUN METAL.

The IDEAL
DOUBLE SHAFTED
**BRICK
MAKING MACHINE**
For Strong Clay.
No Lamination.

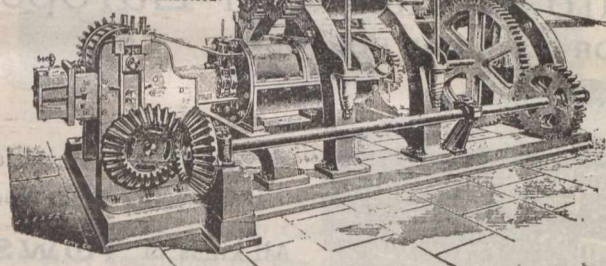

Send for Catalogue & Testimonials.

ENGINEERS,
Wansbeck Ironworks, MORPETH, ENGLAND,
Manufacturers of . . .
Brickmaking Machines,

(Single and Double Shaft Pug Mill)
adapted to every kind of Plastic Clay.

—SPECIALITIES—

Hard Rollers, Machine Made Wheels,
Improved Trust Bearance, Metallic Die.

Our Motto is—"STRENGTH, SIMPLICITY AND EFFICIENCY."

GEORGE ANGUS & Co., LTD.,

Newcastle-on-Tyne, England.

Manufacturers of

**LEATHER,
INDIA RUBBER, Etc.,**

FOR GENERAL MECHANICAL PURPOSES.

Specialities in

Leather, Cotton and Hair Beltings,

INDIA RUBBER SHEETS,
VALVES, WASHERS,
BUFFERS, ETC.

CONTRACTORS TO THE ADMIRALTY, HOME, AND
FOREIGN GOVERNMENTS.

ST. JOHN'S WORKS,

Newcastle-on-Tyne, England.

BRANCHES AT LONDON, LIVERPOOL,
LEEDS, CARDIFF, MANCHESTER.

—WRITE FOR PRICE LISTS AND TERMS.

Telegrams: "Robson, Shipley." National Telephone: "57 Shipley."

"THE NONPAREIL"

SHIPLEY GAS ENGINE.

Gold Medal Bradford Trades
Exhibition, 1898.

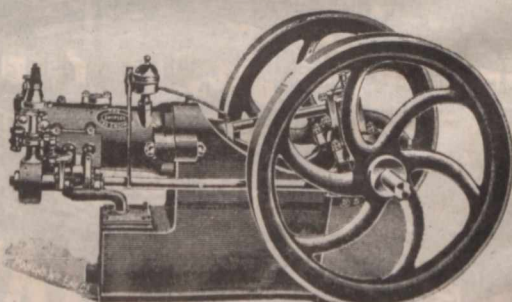

Diploma, Newcastle Electrical
Exhibition, 1897.

Sole Maker **JOHN ROBSON,**
SHIPLEY, Yorkshire, England.

William Lawson & Sons,

ESTABLISHED 1866.

Manufacturers of every description of
Hemp & Jute Ropes, Lines & Twines.

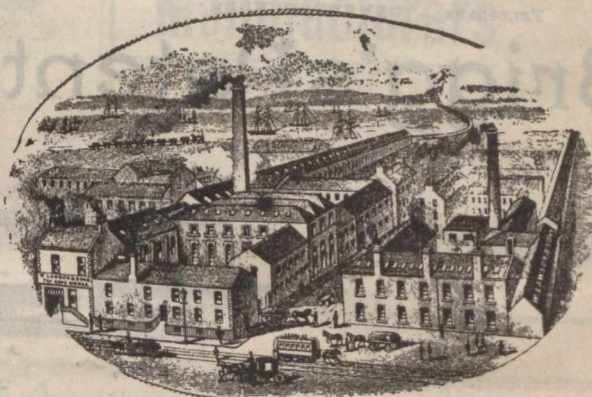

TAY ROPE WORKS.

DUNDEE, SCOTLAND.

—SPECIALITIES.

Box Cords, Clothes Lines, Tent Lines, Polished Twines

Gaskins, Driving Ropes, Tarpaulins

and Waterproof Coverings.

The JOHN L. CASSIDY CO., Ltd.,

...IMPORTERS OF...

China, Crockery and Glassware,
FROM ALL COUNTRIES.

339, 341-343 St. Paul Street,

MONTREAL, Que.,

BRANCHES—Ottawa, Ont.; Winnipeg, Man.; Victoria, B.C.

**WM. CLEGHORN,
DUNDEE, SCOTLAND. * ***

OAKUM

Used by the Largest Ship Builders in Europe.

ALSO—ANTISEPTIC TOW FOR SURGICAL PURPOSES.

JUTE YARN

from 7 lbs. up to heavy rove,
in single and twist and in
bundle, warps, or balls for
Rope-making, etc., etc.

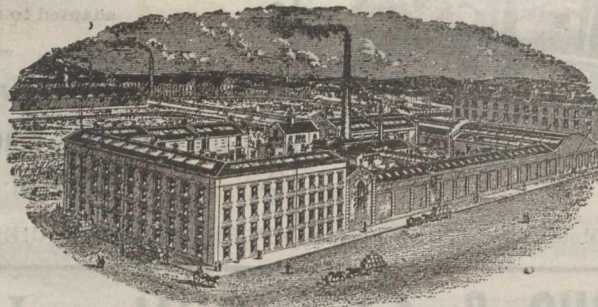

WOOL (Imitation)
for mixing with Wool.

All kinds of **TOWS** for
Felt Manufacture.

LINEN and COLORED JUTE Thread, Waste for Engine Cleaning, etc.

Samples and Prices on Application to

Works:
ARKLAY ST.



WM. CLEGHORN, DUNDEE, SCOTLAND.

TELEGRAMS :—"CEMENT, DUNDEE."

Brigg's Patent Viaduct Solution

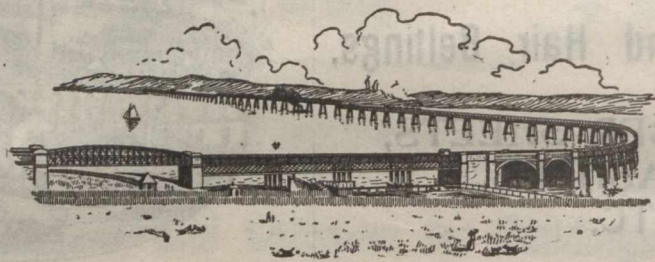

TAY VIADUCT—Opened June, 1887—Length 10,500 feet.

AREA COATED OVER ONE MILLION AND A QUARTER SQUARE FEET.

SPECIAL PRICES TO CANADIANS UNDER THE NEW TARIFF.

**WILLIAM BRIGGS & SONS, LIMITED,
DUNDEE, - - Scotland.**

A. Earnshaw & Sons, Ltd.,

MAKERS OF

- Lathes up to 40 inch centres
- Railway Wheel Lathes
- Planing Machines
- Slotting Machines
- Drilling Machines
- Plate Bending Machines
- Plate Edge Planing
Machines
- and
- Milling Machines

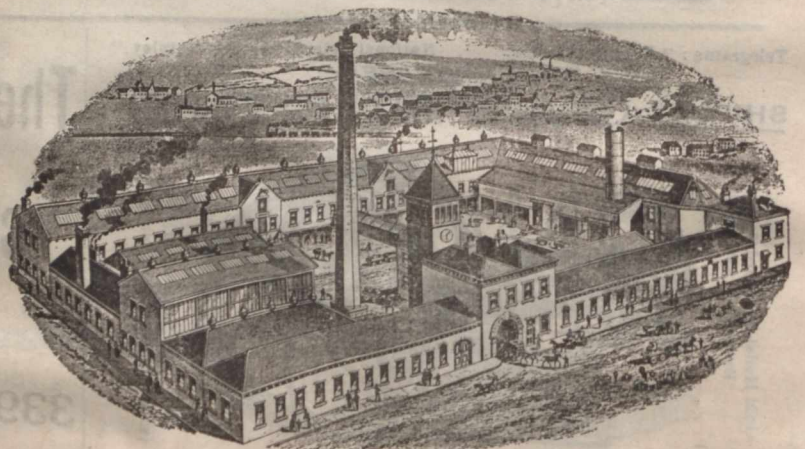

Crown Works, HALIFAX, ENG.

Telegraphic Address: "Rees, Dundee."

WM. REES & CO., LTD.,

The Dundee Tin and Sheet Metal Works
DUNDEE, SCOTLAND.

MANUFACTURERS OF Oil Drums, Tapers, Paint & Ink Kegs



Oil Drum.



Plain Keg.



Hooped Keg.



Taper Can.



Tins for Biscuits, Jams, Coffee, etc., and Confectionery Tins of every description.

Lever-top Tins for Paint, Enamel, Syrups, Soap, &c.; Oil and Varnish Cans; Tin Containers of every description for Dry Goods.



Quality Guaranteed. Prices on Application. Contractors for every description of Tin and Sheet Metal Goods.

Crawford & Sons

... Biscuit



Manufacturers

Established 1813.

.Edinburgh, Scotland.

WALKER'S

No 1/227

ULSTER BANK LIMITED
PAID JUL. 95
BELFAST

Belfast, 1st July 1895

City Bank, Limited

Pay to the order of the Collector of Inland Revenue
Fifty thousand five hundred and twenty two pounds
eight shillings & two pence

50,572. 8. 2

James Barr Limited
Hugh J. Farrell

PROVINCIAL BANK OF IRELAND LIMITED
BELFAST

WALKER'S BISCUITS & CAKES

JOHN WALKER LTD ROYAL BISCUIT FACTORY, GLASGOW.

Makers of all Varieties Suitable for Export.

SCOTLAND.

JOHN INGLIS & SONS'
 Genuine **....Midlothian Oatmeal**
 and **Rolled Oats** (Steam Cooked)

As supplied for many years to H.R.H. The PRINCE OF WALES.
THE VERY BEST THE WORLD PRODUCES.



Facsimile of Tin for Export.

Our mills are furnished with the most modern machinery known for the Production of Oatmeal, Oat Flour and Rolled Oats, and every device that science and upwards of 60 years' experience can suggest, enables us to declare that the quality of our products is FAR AND AWAY SUPERIOR TO ANYTHING YET ATTEMPTED IN OATMEAL MILLING. These statements are fully borne out by the recommendation of such powerful authorities as "THE LANCET" and "THE BRITISH MEDICAL JOURNAL."

Canadian Storekeepers should avoid substitutes and Indent for **INGLIS' Midlothian Oatmeal and Rolled Oats...**
 Packed for Export in 280 lb. Sacks, 140 lb. Bags, 4 lb., 7 lb., and 14 lb. Tins; also in 2 lb. Packets; 50 and 100 lb. Kegs.

John Inglis & Sons' (ESTABLISHED 1838.)
 The Original Manufacturers of **Leith, Scotland.**
MIDLOTHIAN OATMEAL.

MacLaine's Patent Perfect Safety Battle Ships.
MacLaine's Patent Perfect Safety No. 2 Pistons.
MacLaine's Patent Perfect Safety Tail Shafts.

MACLAINE'S PATENT PERFECT PISTON
 Company, Limited.
 CAPITAL £100,000 FULLY SUBSCRIBED.
 24, ULSTER CHAMBERS, - - BELFAST, IRELAND.

EVERYTHING in the line of **JOB PRINTING** executed promptly at the office of **The JOURNAL of COMMERCE.**

Telegrams: "RUBBER COMPANY, NORTH SHIELDS."

The North Eastern Rubber Co.

Manufacturers and Dealers in all Descriptions of

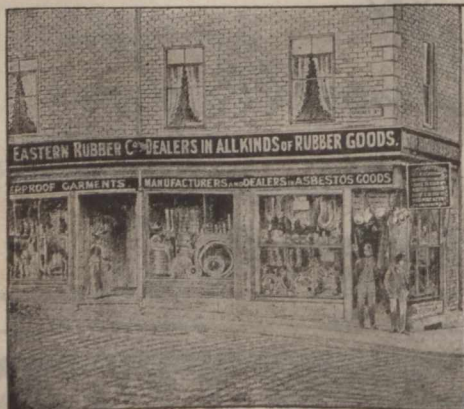

India Rubber,
 Asbestos,
 Leather Goods,
 Waterproof Garments,
 Buffers,
 Valves Packings,
 Belting,
 Hose,
 Tubing,
 &c., &c.

26, 27 and 28 Gardner Street and Borough Road,
 NORTH SHIELDS,
 and Fowler Street, South Shields, England.

JOSEPH COOK, SONS & COMPANY, LTD., Engineers,
 Iron Founders and Iron Merchants, Truck,
 Wagon and Colliery Tub Builders, . . .
WASHINGTON, CO. DURHAM, ENG.

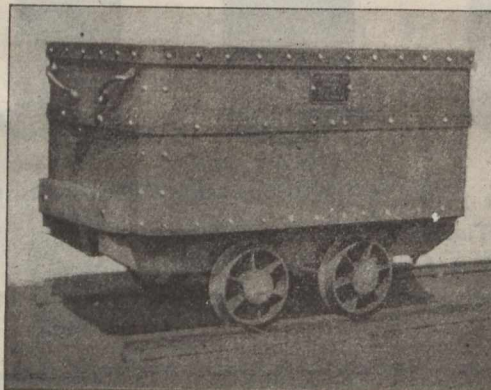

Manufacturers of Forgings & Malleable Iron Work of every description, Shovels, Nails, Chain, &c. Crucible Cast Steel Wheels & Carriages of every Pattern. Sole Manufacturers of Bailey's Patent Dead Lock-Fastening for Wheels & Axles. Pit Headsteads, Pulley Frames, &c., erected in either Wrought or Cast Iron or Wood. Steel Pit Cages, Screens for Separating Coal, Taming Cradles

Endless Belts for Cleaning Coal. Also Patent Revolving and Creepers Cage Shoes, Coal Screens & Screen Bars, Axles, &c.

MANUFACTURERS OF **Ramsay's Patent Coal Washing Machines and Patent Coal Wedge.**

Thos. Proctor & Son,

Makers of

Ships' Ventilators, Coamings,
'Tween-Deck Tubes, Signal
Lamps, Smith Work, &c. . . .

ENGINEERS' TOOLS, SPADES AND SHOVELS.

23 to 29 Side, Newcastle-on-Tyne,
 England.

Telegrams: Procurator, Newcastle.

Works: GATESHEAD, ENGLAND.

ESTABLISHED 1877.

OIL MILLS.

On Anglo-American & other Systems, for every kind of Oil Seed & Nut.
COMPOUND FEEDING CAKE MILLS.
 HYDRAULIC RAM AND PUMP LEATHER PACKINGS.

THE KINGSTON PATENT
Grab Dredgers
 - AND -
Excavators.

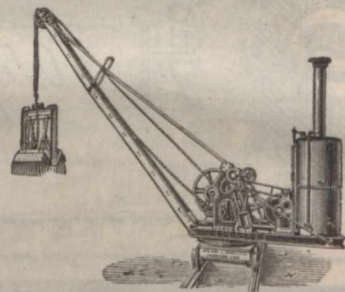

Sole Manufacturers and Patentees:

ROSE, DOWNS & THOMPSON, Limited,

Works: Hull, Eng. ALSO AT 74 Cortlandt St., New York.
 Catalogues free in English, French, German, Russian and Spanish.

R. S. NEWALL & SON, LIMITED.

(Founded by R. S. NEWALL, Original Patentee.)

WIRE ROPE WORKS,
 Washington, Co. Durham, = = England.

Contractors to H.M. Government.

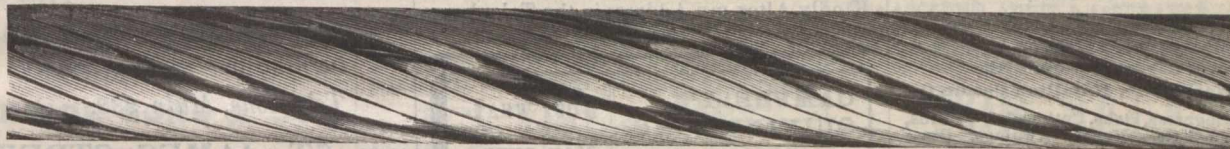

Makers of all descriptions of
Wire Ropes for Mines, Tramways and other purposes.

LONDON OFFICE—11, QUEEN VICTORIA STREET, E.C.

GLASGOW OFFICE—19, ROYAL EXCHANGE SQUARE.

Sole Makers of... **NEWALL'S PATENT MICROMETER WIRE GAUGE.**

INSURANCE, BANK and COMMERCIAL

PRINTING

Receives our Special Attention. . . .

JOURNAL OF COMMERCE,

171 St. James Street MONTREAL.

Registered Telegraphic Addresses: { "Haggie, Newcastle-on-Tyne"; "Haggie, London;"
 "Haggie, Hull"; "Haggie, Cardiff." }

R. HOOD HAGGIE & SON, LIMITED,

Wellington Patent Hemp
 and Wire Rope Works,

NEWCASTLE-ON-TYNE, ENGLAND.

Head Office and Postal Address:
NEWCASTLE-ON-TYNE, ENG.

BRANCHES: London, 35 Lime Street, E.C.; North Shields
 29 Clive Street; Hull, Victoria Pier; Cardiff, Burt Street.



SPECIALITIES:

FLEXIBLE STEEL HAWSERS, MANILLA ROPES COIR AND HEMP ROPES, WIRE RIGGING STEEL AND IRON WIRE ROPES FOR MINES AND ENGINEERING PURPOSES.

Driving ropes of all kinds, Sisal, New Zealand, and other sorts of Packing Cords and Baling Ropes.

Five Highest Medals Awarded for Excellence of Manufacture.



ALL STEEL HAWSERS GUARANTEED UP TO LLOYDS' TESTS.

Large Stocks always ready. Export Orders carefully and promptly executed.



TYNE WIRE ROPE MANUFACTURING CO., LTD.,
 TYNE DOCK, ENGLAND,

Manufacturers of all kinds of

..WIRE ROPES..

FOR

Collieries, Engineering, Shipping & General Purposes.

WM. R. STEWART,

Hillbank Hackle W'ks, Dens Road, DUNDEE, Scotland.

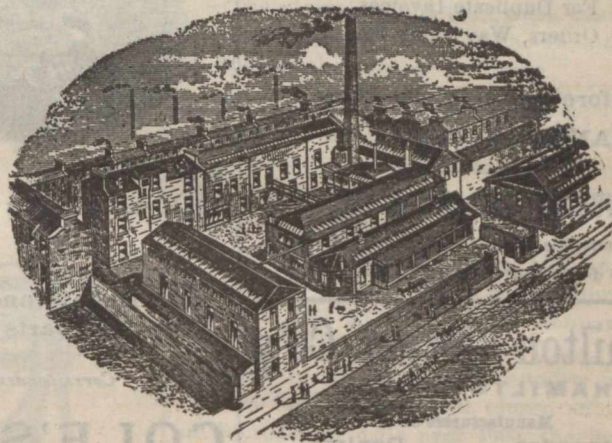

Manufacturer of

Hackles, Gills and Wood's Card Covering

For the FLAX, JUTE and HEMP TRADES,

STEEL FACED CARD COVERING A SPECIALTY.

Gill and Card Pins. Rivets, &c.

Charles Wood, Limited,

Tees Railway and . .
 Engineering Works.

Middlesbrough, - England.



Manufacturers of . . .

Coal Mining Plants and Tipping Wagons of all Descriptions with Rails.

Leading Manufacturers &c.

D. MORRIGE, SONS & CO.

MONTREAL and TORONTO.

Manufacturers' Agents and
General Merchants,

The Canadian Colored Cotton Mills Co.,
Montreal,

MILLS AT

Cornwall, Hamilton, Merritton,
Milltown, Gibson Cotton Mill,
Marysville, Hamilton Cotton Co.

Shirts, Gingham, Ticks, Cottonades, Oxfords,
Denims, Flannelettes, Yarns, Awings, Dress
Goods, Sheetings, etc.

THE PENMAN MANUFACTURING CO.,
PARIS.

Mills at Paris, Thorold, Port Dover, Coaticook.
Ladies' and Gent's Wool and Cotton Underwear,
Topsirts, Socks, Hosiery, Balbriggans, etc.

THE AUBURN WOOLLEN MAN'FG CO.
PETERBOROUGH.

Tweeds, Beavers, etc.

WHOLESALE TRADE ONLY.

See our

**LOOSE
LEAF
LEDGER,** (Miller
Patent.)

...ALSO OUR...

Binders & Sheet Holders,

For Duplicate Invoices,
Orders, Way Bills, etc.

Before ordering elsewhere.

WE MANUFACTURE.

* **MORTON, PHILLIPS & CO.,** *

Stationers, Blank Book Makers and Printers.
1755 & 1757 Notre Dame St., Montreal.

Hamilton Cotton Co'y
HAMILTON, ONT.

Manufacturers of

Cottonades, Denims,
Warps and Yarns, Lamp Wicks
Twines, Webbing, &c.

Leading Manufacturers, &c.

JAMES A. CANTLIE,

NEW OFFICE:

22 ST. JOHN STREET,
Montreal, Que

Same Telephone
No. 341 MAIN.

Kindly Alter my Address in the Telephone
Directory.

**CAMPBELL'S
QUININE WINE.**

It will tone up your
system, and restore
the appetite.

The best cure for Debility.

JUST WHAT

YOU NEED

THIS SPRING.

THE CANADIAN
JOURNAL of COMMERCE

Do you want any Printing
this week? Our Job Depart-
ment has every facility for
turning out work promptly.
Telephone, Main 238.

171 ST. JAMES STREET,
MONTREAL.

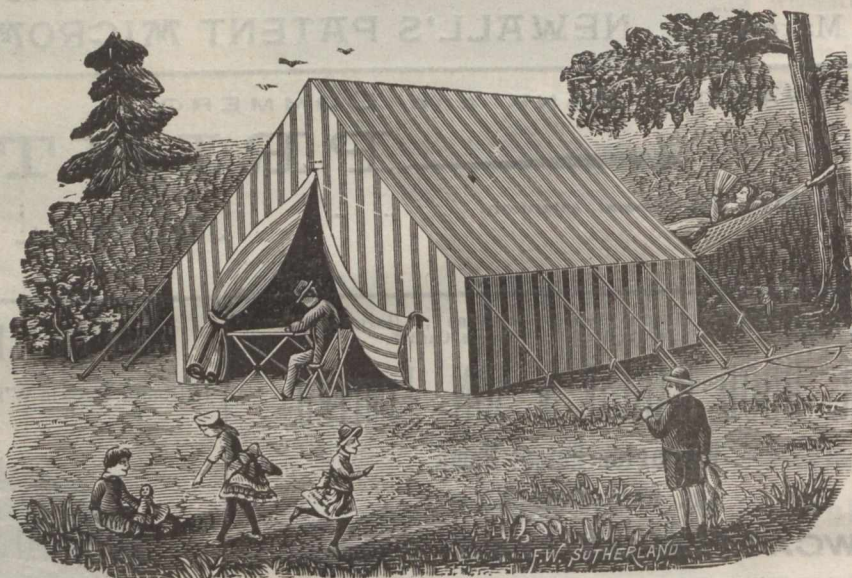

WE ARE THE LEADING... **TENT, FLAG and AWNING MAKERS**
— OF CANADA. —

203 Medals and First Prizes Awarded at Leading Exhibitions in
various parts of the world, Bear Strong Testimony to this Fact.

Correspondence invited—Estimates for Special Work Cheerfully Furnished.

COLE'S NATIONAL M'FG. CO.,
160 Parks Street, OTTAWA, Ont.

S. & H. BORBRIDGE

88 & 90 Rideau, 15 to 23 Mosgrove Sts., OTTAWA.

Manufacturers of the following KLONDYKE GOODS:

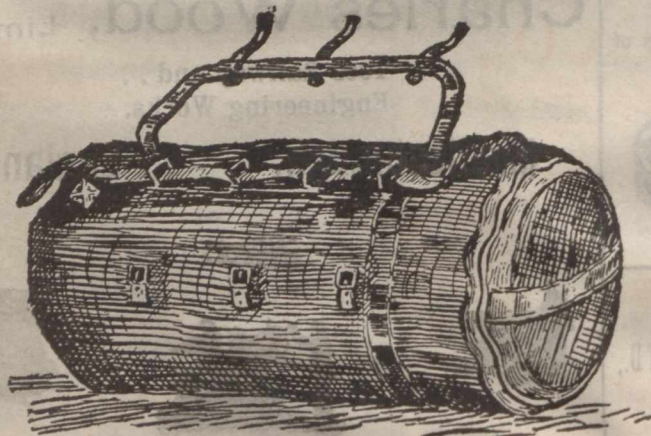

Rubber Kit Bags, Dumage Bags, Sleeping Bags, Pack Straps, Pack
Bags, Pack Saddles, Klondyke Boots, Klondyke Shoes, Been
Skin Oil Tanned and Hair Lined Moccasins, Harness, Mexican
English and all other kinds of Saddles, Trunks, Valises, Bags,
Satchels, Horse Clothing, &c., &c.

MONTREAL

MERCHANTS AND MANUFACTURERS.

Awnings, Tents Tarpaulins, Flags, Etc.

Thos. Sonne.....193 Commissioners St.

Builders' and Contractors' Supplies.

W. & F. P. Currie & Co....134 McGill St.

W. McNally & Co.....50 McGill St.

Carpet Beating.

Dominion Steam Carpet Beating Co.,
11 Hermine St. H. N. Tabb, Mgr.

Dry Goods, Wholesale.

W. R. Brock & Co.....26 St. Helen St
Alphonse Racine & Co. 340 & 342 St. Paul St

**Canadian Colored Cotton Mills
Company.**

Cottonades, Tickings, Denims, Awnings,
Shirtings, Flannelettes, Gingham,
Zephyrs, Skirtings, Dress Goods,
Lawns, Cotton Blankets, Angolas,
Yarns, &c.

Wholesale Trade only Supplied.

D. MORRICE SONS & CO.,
AGENTS,
Montreal and Toronto.

W. J. JENKINS & Co.,
Belfast, - Ireland,
MANUFACTURERS OF
HANDKERCHIEFS and FANCY LINENS.
Washing Suits and Blouses.

GROCERY MEN.

BROKERS—Wanted an energetic and
reliable man to push our Irish Preserves
during the coming season. Apply, stating
terms and the district proposed to work, to

WM. VINT & SONS,
Unity Street Preserve Factory,
BELFAST, IRELAND.

JOHN E. HARDMAN, S.B.
Consulting Mining Engineer,
Room 3, Windsor Hotel, MONTREAL, QUE.

20 Years' Experience in the Mining and Reduction
of Gold, Silver, Lead and Copper.
13 Years as a Specialist in Gold Mining and Milling

GEO. GONTHIER,
Bell Tel.:—Main 2113, Accountant & Auditor.
SOLE REPRESENTATIVE FOR THE PROVINCE OF
QUEBEC OF
The ACCOUNT, AUDIT & ASSURANCE Co., Ltd.
OF NEW YORK.
11 & 17 Place d'Armes Hill, MONTREAL, QUE.

FOR SALE.

13,776 acres of good Fir and
Cedar

TIMBER LIMITS,

on the British Columbia Coast.
Apply for particulars to

Box 814,

VANCOUVER, B.C.

There is always genuine satisfaction in knowing that you will get just what
you want when you trust your orders for Printing to us—because we not
only make a special study of the requirements of each order, but also give
due regard to taste and effect

171 St. James St.....

Journal of Commerce.

THIS LITTLE TRADE MARK



ON A SAW GUMMER

Is a guarantee that it is the best Tool on the market for Gumming Saws
and Light Punching.

A. B. JARDINE & CO.,
HESPELER, ONT.

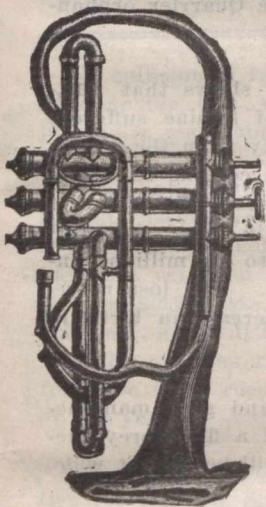

Send 'Em to Douglas'

The most complete Repair
Factory in Britain; also, the
cheapest and most reliable
House in the Trade. . . .

H. D. Douglas & Son,
Manufacturers & Contractors
To Her Majesty's Forces.

36 to 42 Brunswick Street.
Glasgow, Scotland.

Established over Half a Century.

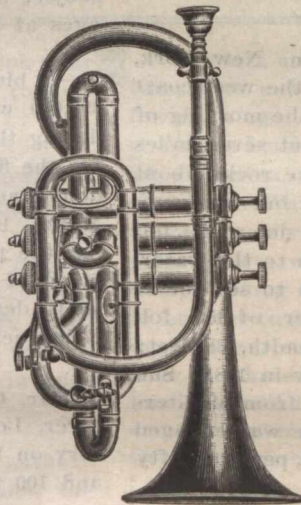

Telegraphic Address: GRANT, KILMARNOCK.

GRANT, RITCHIE & CO.,
Locomotive Engineers, Ironfounders and Boilermakers.

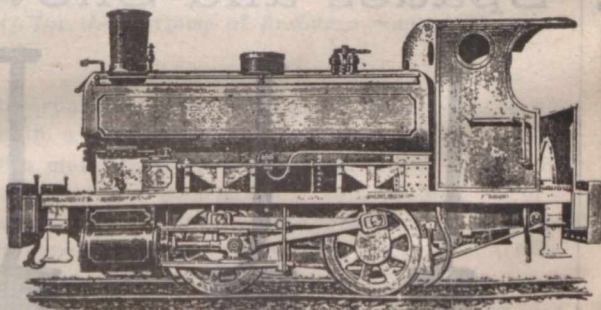

TANK LOCOMOTIVE ENGINE.

Townholm Engine Works,
KILMARNOCK, SCOTLAND.

Commercial Summary.

Merchants, Manufacturers and other
business men should bear in mind that the
"Journal of Commerce" will not accept ad-
vertisements through any agents not specially
in its employ. Its circulation—extending to
all parts of the Dominion—renders it the
best advertising medium in Canada—equal
to all others combined, while its rates do not
include heavy commissions.

—The storms of the past week caus-
ed considerable damage in the vicinity
of Sherbrooke, Que.

—Mr. Thomas J. McCaffrey, formerly
manager of the Union Bank of Canada
in Winnipeg, will be business manager
of the new assay office to be estab-
lished at Vancouver, B.C.

—The total duty collected at the port
of Toronto for the fiscal year ending
June 30, was \$5,310,985.52, as compar-
ed with \$5,367,248.44 for last year, a
decrease of \$56,262.92. The number of
entries for the year just closed show
an increase of 3,514 over 1900, the fig-
ures being for 1901, 96,551; 1900, 93,037.
For the month of June this year the
duty collected was \$378,845.60, compar-
ed with \$312,366.10 for the correspond-
ing month last year, an increase of
\$66,479.50.

—Negotiations which were in pro-
gress some time ago with the Repub-
lic of Mexico looking to the establish-
ment of a parcel post between Canada
and Mexico, have been concluded. The
convention had been agreed upon, and
then the question arose as to the
transit of the parcels through the
United States territory. The postal
authorities of the United States do not
allow closed parcels to enter their ter-
ritory. Any packages going from Can-
ada to the United States come within
the category of fourth-class matter,
the rate on which is 1 cent an ounce,
but the packages so sent must be read-
ily opened for inspection. The Uni-
ted States Government objected to
closed parcels passing through their
territory, and accordingly the pro-
posed postal service between the Do-
minion and Republic has been dropped.

Telegrams: "FLEMING, HALIFAX," ENGLAND.

ESTABLISHED OVER 100 YEARS.

FLEMING, BIRKBY & GOODALL, Ltd.,

REGISTERED OFFICES:

West Grove Mill,
HALIFAX, ENGLAND.**BELTING.**STANDARD Oak Tanned Leather Belting.
... Superior Hair Belting ...
Sewn Cotton Duck Belting,
& C.**FLEMING'S "TEON" BELT, UNRIVALLED FOR WORK IN HEAT**
Steam, Damp, Acids and out of Doors.

—The American Canoe Association has, it is reported, purchased Sugar Island in the St. Lawrence, and will use it as a summer home.

—Their many friends will be pleased to learn that the enterprising firm of W. P. Butterfield, galvanizing works, Shipley, Yorkshire, England, have bought over the business of the Yorkshire Tank Cistern & Copper Company, Shipley, and intend to work it in connection with their own business, under the name of W. P. Butterfield.

—The new steamship Lake Manitoba, of the Elder-Dempster Line, was launched from the Tyne shipbuilding yard of C. S. Swan & Hunter, Limited, last week. The vessel, which is the sixth steamer built by this firm for the above company, is intended for the Canadian passenger trade, and will be run in their Beaver Line between Liverpool and Montreal in the summer and Halifax in the winter. She is a twin-screw vessel of the following dimensions: Length over all, 483 feet; beam, extreme, 56 feet, and depth, moulded to upper deck, 34 feet 10 inches. Above the upper deck a complete shelter deck right forward and aft has been fitted, whilst above that again there is a bridge 162 feet long.

—The Anchor steamship Armenia, from New York, bound to St. John, N.B., to load deals for the west coast of England, went ashore in a dense fog on the morning of the 29th ult., on Nigger Head, a point about seven miles from St. John. After she had been on the rocks about an hour two tugs went to her assistance, but were unable to pull her off. When the tide went down she fell over on her side, with her smokestack down to the water. Capt. J. W. Shankin, in command, has been to sea for 50 years. The Armenia is 2,218 tons register, of the following dimensions: Length, 364.3 feet; breadth, 38 feet; depth, 28.6 feet. She was built at Glasgow in 1881. She was lately engaged in carrying passengers from Mediterranean ports to New York. Previously she was engaged in the Indian trade, and of her crew of 66 persons, fifty are Lascars.

—High praise is given in recent issues of the Glasgow papers to an illustrated lecture on Canada by Mr. Frank Yeigh, in the music hall of the exhibition before an audience comprising several thousand people. The Herald says: "The lecturer, who is a Canadian-born, proved himself thoroughly conversant with matters relating to the great Dominion, as he conducted his audience from Nova Scotia to the Northwest and the Rocky Mountains. Mr. Yeigh was flattering to the Scot in Canada. He would like to see more of our countrymen there, and he would also like to see more money used to exploit the resources of our transatlantic colony. One of the most popular series of beautifully-colored stereopticon views was one illustrating the doings of Canadian soldiers in South Africa. Mr. Yeigh made appropriate reference to the martial spirit displayed by the Canadians, which, he thought, would help to link the motherland and the colony closer together." Mr. Yeigh has also appeared in Edinburgh in connection with the Nelson free library halls in that city. The Scotsman reports that the large audiences present were deeply interested in the graphic description of the natural resources of the Dominion, its rich resources and vast potentialities. Mr. Yeigh also gave his subject before the 1,300 inmates of the Quarrier orphanages at Bridge-of-Weir.

—A blue-book on India, just issued, shows that £18,390,000 was expended for the relief of famine sufferers during the year 1899-1900. The mortality from the plague for the five years ending March, 1901, according to a London report, was nearly 600,000. The census completed in March, 1901, shows that the increase in population during the past ten years was only five to six millions, instead of the normal nineteen millions. The loss represents death from famine, and the decrease in birth in consequence of the famine.

—Mr. C. R. Somerville, paper box and gum manufacturer, London, Ont., is about to build a five-storey factory on the Anderson property. It will be 80 feet wide, and 100 feet deep.

By His Majesty's Letters Patent.

... THE ...

Health Water Pipe.It conducts water without
poisoning it**E. Walker & Co., Patentees,**
Heckmondwike, Eng.Highest Award British Medical Association Exhibition, also
Two Gold Medals Awarded.

(Cut will be inserted next week.)

MATTHEW, REID & CO.,

Kilmarnock Forge, - - KILMARNOCK SCOTLAND.

Manufacturers of

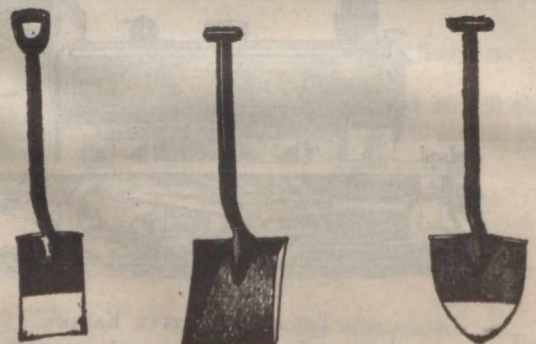
Spades and Shovels.Special reduction to Canadians under the new tariff,
made with England.

Contractors to H. M. Government.

Telegrams: "CUNDALL, SHIPLEY."

The "CUNDALL"
PATENT

OIL ENGINES

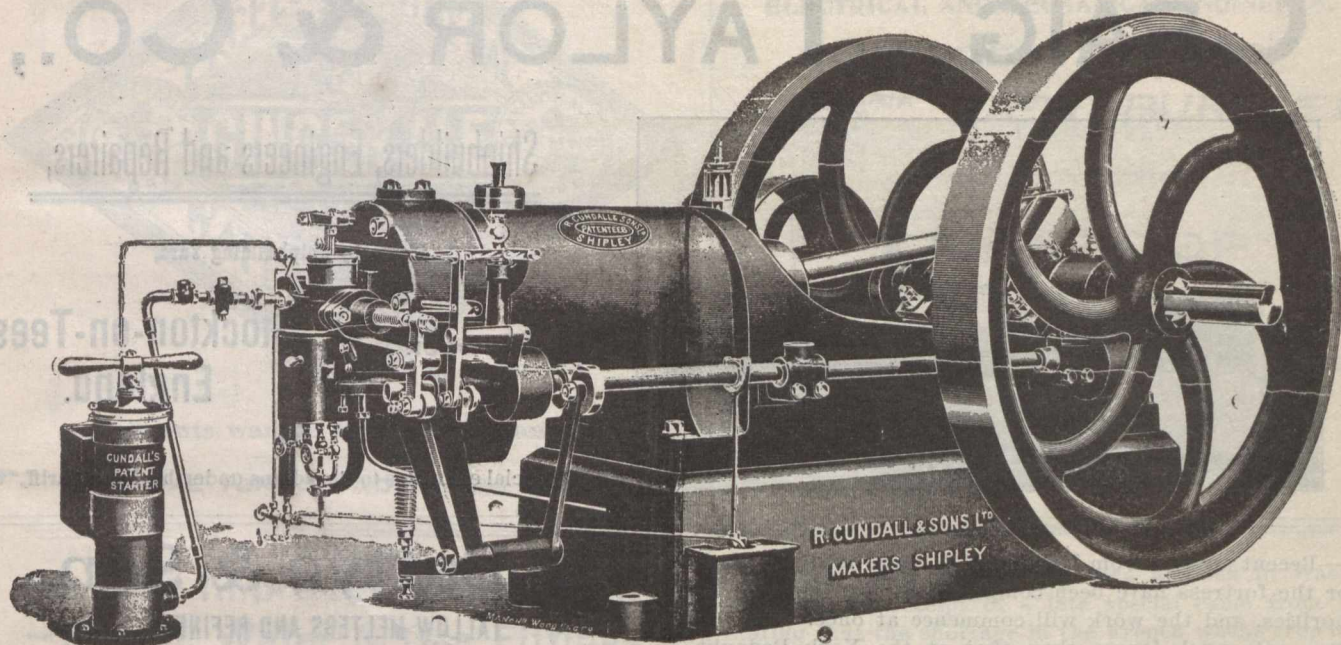
Are the Simplest
Engines Running.

**Economical, Reliable, Easily Managed and Safe.
Makers of the Largest Oil Engines in the World.**

R. CUNDALL & SONS, Limited,

**Best Power for FARM, DAIRY, WOOD CUTTING,
MINING, &c.**

**SHIPLEY,
ENGLAND.**

—A collision of freight trains on the Grand Trunk near Bowmanville, Ont., on the 1st inst., caused a loss to rolling stock, merchandise, etc., of some \$35,000.

—The financial year of 1900-1901 just closed shows the largest customs receipts in the history of the Dominion. Exclusive of the Yukon and the Coast, from which returns have not yet been received, the customs revenue for the year is \$28,990,254. This is an increase of \$81,236 over last year, and will be \$200,000 when all returns are in. In 1896 the customs revenue was \$20,000,000. The returns for June show receipts were \$148,464 more than in June of last year.

—The recent additional order from the Home authorities for hay for South Africa means that including the August shipments, 56,000 tons will be sent from the Dominion. Up to the present since the outbreak of the war the Home Government has expended in Canada over \$2,000,000 for hay, jams, meats, preserved vegetables, etc.

—A shipment of Canadian tobacco is being sent to Belgium with a view to endeavoring to open up a market there for this product of the Dominion. It is stated as likely that Prof. Robertson, now in England, will proceed to Antwerp for the purpose of finding a competent agent to handle it.

—The International Salt Combine, reference to which was made in a former issue, appears to be something more than a mere rumour. A New York letter states that the formation of the international salt combine is progressing rapidly, and a definite announcement relative to the deal is expected early in July. Mr. Archibald White, president of the National Salt Company, says the main reason for organizing the company is that there are enormous salt deposits in England and on the continent, and that economies are to be introduced that will materially increase the earnings of all included in the consolidation. The enormous quantity of salt in Europe has been a menace to the plans of the Americans.

—The last act in the story of a sensational mining venture, says a Vancouver, B.C., dispatch, was perfected a few days ago, when the concern, floated for two million pounds in London under the name of the Goldfields of British Columbia, was wound up. The Goldfields syndicate owned the Waverly and Tangier mines, which were exploited as extremely rich. Compressor, concentrator and other plants were purchased for over \$100,000, but were dumped along the trail. One pound shares were boomed in London to 32 shillings and then the crash came. Nothing was ever realized on the assets. The whole plant has been purchased by the Marble Bay Mines of Texada Island and will be installed there at once. The Goldfields smash was one of the worst in the history of British Columbia mining.

—The success which has attended recent attempts at shipping Canadian peaches, pears, grapes, etc., to European markets, has stimulated growth to an extent not hitherto calculated on. The latest success, which goes hand-in-hand with this is the successful shipment of strawberries to distant points. An Ottawa dispatch of recent date says: Strawberries, which have hitherto been considered too perishable to ship from Grimsby, Ont., to Ottawa, were successfully brought to the capital this week in a refrigerator car modelled especially for the purpose. The berries arrived in the city absolutely dry, all the moisture having been carried off by the automatic system. The success of this shipment is said to have solved the problem of shipping perishable fruits by a system of refrigeration which may be relied upon.

—Canadian Pacific Land Department reports land sales for June to be 50,168.03 acres for \$161,352.28, as against sales for the same month last year of 57,831.07 acres for \$18,779.64. Canada North-West Land Company's land sales for June, 1901, are 8,600 acres for \$48,500. During the same month last year the latter company's sales were 7,600 acres for \$41,000.

Telegraphic Address :
"CRAIG TAYLOR, STOCKTON."

Oil & Passenger Ships,
Twin Screws, &c.

CRAIG, TAYLOR & Co.,

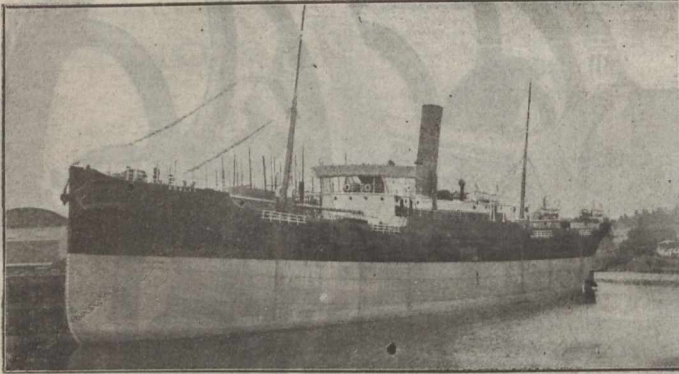

Shipbuilders, Engineers and Repairers,

Thornaby Shipbuilding Yard,

GRAVING DOCK
570 Ft. Long.

Stockton-on-Tees,
England.

Special estimates to Canadians under the New Tariff.

—Recent advices from Halifax, N.S., state that the plans for the fortress have been completed by the Imperial authorities, and the work will commence at once. The fortress will be much larger than that at the York Redoubt, and will be armed with the most powerful of weapons. It was the intention to erect a fort out of the water, on the principle adopted in ports in England, but it was subsequently decided to have it constructed out of the solid rock. The site selected is three miles west of Herring Cove entrance to the harbour, immediately facing the water. The Imperial authorities selected a large granite cliff which has a hollow in the centre. The main part of the fort will be located in this hollow, and the work to be completed of cement, giving the appearance when completed, of a solid cliff. Steam drills for dynamite blasting and a stone crusher have been transported to the site of the fort and work will be commenced at once. The fort will have as its principal armament sixteen of the latest style guns, of the disappearing type. These will be fired by instructions from a conning tower, and will be worked on the system in modern war vessels. The fort will be the largest this side of the Atlantic.

—At a recent meeting of the Norfolk Chamber of Agriculture, says a London cable, the following resolution with reference to the importation of Canadian store cattle, was carried after discussion, with one dissident:—"The Norfolk Chamber of Agriculture protests against the continued exclusion of Canadian store cattle from Great Britain as most unjust to the grazing interest, and prays the Government to remove the restrictions at an early date and to allow these animals to be landed for fattening by British farmers. In the opinion of the Norfolk Chamber of Agriculture, Canadian stores are among the most healthy cattle ever fattened in Norfolk, and in view of the complete immunity from all serious contagious diseases of the flocks and herds of Canada there is no reason for their continued exclusion from this country." The resolution was ordered to be forwarded to the High Commissioner for Canada, the Colonial Secretary, the President of the Board of Agriculture, the Central Chamber, and the local members of Parliament.

Pickersgill Bros. & Co.,

ENGINEERS' TOOL MAKERS,
LAWKHOLME

KEIGHLEY, Eng.

Cuts will be inserted as soon as received.

D. Battye & Son,

TALLOW MELTERS AND REFINERS,

Manufacturers
of . . .

CYLINDER & LUBRICATING OILS

Wheel Greases, Boiler Composition, &c.

Cylinder Oil, Engine Oil, Stainless Lubricating Oil, Gas Engine Oil, Special Dynamo Oil, Castor Oil, Wheel Grease, Water Wheel Grease, Belting Grease, Corve Grease.

Office: Cloth Hall St., HUDDERSFIELD, Eng.

Works:—CROSLAND MOOR BOTTOM.
Samples & Prices on application.

Special Prices to Canadians under the New Tariff.

THE BEST SCREWS
IN ENGLAND
THE
AUTOMATIC
STANDARD SCREW
COMPANY
HALIFAX
ENGLAND.

TYNE IRON SHIPBUILDING COMPANY, LIMITED,

Steel and Iron Shipbuilders and Repairers.

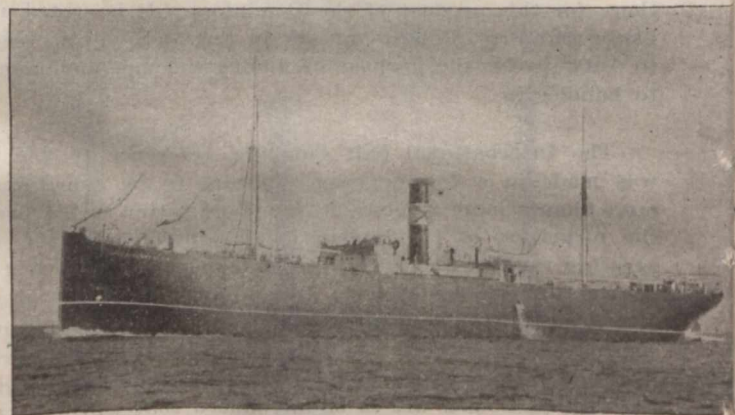

Willington-Quay-on-Tyne,

ENGLAND



Agents wanted throughout Canada.

SPECIAL TERMS UNDER NEW TARIFF.

A. HIRST & SON, Limited,
ELECTRICAL AND MECHANICAL ENGINEERS,
CRESCENT WORKS,
VICTORIA ROAD... **DEWSBURY, ENG.**

MAKERS OF

DYNAMOS, ELECTRICAL PUMPS,
MOTORS, HAULING FANS,
RESISTANCES, MACHINERY, SWITCH BOARDS,
STARTING SWITCHES.

And All Kinds of Mining Machinery.

**Farrar's Improved Malleable Iron
— Steam, Water & Gas Fittings. —**

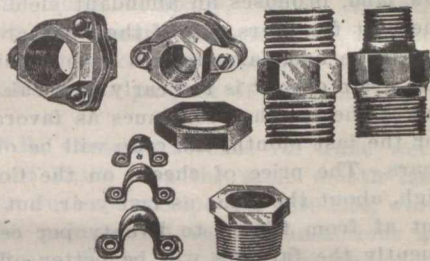

These goods are all screwed to Standard sizes and perfectly malleable.

Also Makers of Every Description of **GUN-METAL FITTINGS.**

Brass and Malleable Iron Castings to Order.

THOMAS FARRAR, Borough Brass Works,
KEIGHLEY, England.

—Considerable interest has been aroused in Washington, U.S., on receipt of a late special cable from Paris stating that the shortage in the French wheat crop would probably necessitate the importation of at least 36,000,000 bushels this year. France gets wheat from outside, chiefly from the United States and the Argentine Republic, but the duties imposed on American wheat and flour have been practically prohibitive for several years. Germany is also in danger of a heavy shortage in her wheat supply. Mr. Mason, the United States Consul at Berlin, has sent a report to the State Department, saying that the unfavorable condition of the wheat and rye fields of Germany has grown more and more ominous, "until it is now recognized as inevitable that the cereal harvests of 1901 in Prussia will show the largest and most disastrous deficit that has been recorded in recent years. From the most careful estimates that can now be made, the winter wheat crop of Prussia, which was 2,245,515 metric tons in 1900, will this year not exceed 1,192,000 tons, leaving a deficit of 1,053,515 tons, which would cost \$43,732,500 to replace with imported grain. Including the deficit in the rye crop, Mr. Mason says that in Prussia alone there will be a shortage of 1,766,636 tons of bread-producing cereals, valued at \$67,246,500.

—Recent London advices state that after a prolonged debate and considerable disorder, the House of Commons, in committee, on the 28th ult., adopted the coal tax by a majority of 86.

—Mr. J. P. Morgan does not seem to have spent all his available cash in ocean steamships and rare paintings. He proffered something over \$1,000,000, last week, for the erection of three buildings in connection with the Harvard Medical School at Boston.

—The Bank of Hamilton is increasing its capital from \$2,000,000 to \$2,500,000, and the Bank of Toronto is increasing its capital from \$2,000,000 to \$3,000,000.

—The Franco-Canadian Steamship Company has secured the services of the Garth Castle, of the Castle Line of steamships, to take the place of the Lusitania, now wrecked on the Newfoundland coast.

* Established * 1825. *

A. G. THOMSON & CO., Limited,
Highland Whisky Distillers,
Blenders and Bottlers to Wholesale Trade only.

PROPRIETORS OF

GLENCADAM DISTILLERY, Brechin, Forfarshire,
where the Best Scotch Barley only is used.

Standard Blends of Fine Scotch Whiskies, of all ages from new to 20 years old.
Buyers' own Brands or Labels alone used when desired.

Bonded Stores & Office:—44 to 64 James Watt Street, Glasgow, Scotland.

AGENTS WANTED IN MONTREAL AND TORONTO.



Established 1854.
KIRKER & CO.,
 LIMITED.
 Belfast, Ireland.
 Manufacture
Ginger Ale,
Lemon
Squash,
Soda Water,
Kola,
Champagne,
&c.

Special prices to Canadians
 Under the New Tariff.
 Cable Address: "BOTTLEERS,
 BELFAST."

Telegraphic Address: "SPIRITS, DUNDEE."



WHOLESALE WHISKY 24 to 31 Dock St., and
 MERCHANTS DISTILLERS & BLENDERS. 26 to 39 North Lindsay St.

All communications should be addressed to Head Office, Dock St.



A Safer Drink has
 never yet been
 brewed than . . .

Watson's
Dundee
Whisky

Undoubtedly the
 Finest Imported.

Henry J.
Chard & Co.

Agents for Canada,

28
HOSPITAL ST.,
MONTREAL.

—The Montreal Customs collected \$37,847.11 for June in advance of the corresponding month last year. Following are the collections for the months of June, 1900-1901: June, 1900, \$731,607.93; June, 1901, \$769,455.04.

—The Nova Scotia Steel Company, says a Halifax dispatch, has passed out of existence, and in its place has arisen the Nova Scotia Steel and Coal Company. This reorganization was accomplished at a meeting of the directors of the Nova Scotia Steel and Coal Company on the 28th ult. The capital of the Nova Scotia Steel and Coal Company is \$9,500,000. The directors of the old company were elected without change as directors of the new.

—Recent advices from Duluth, state that by deeds filed on the 27th ult. at West Superior, Wis., with the registrar of deeds, the Great Northern Railway Company secured control of Superior Bay front for a distance of about ten miles. The purchasing of the last lot by J. J. Hill means the starting of work on vast improvements by the erection of passenger and coal docks. The plans include the largest merchandize dock in the world for the handling of the Oriental trade.

—Ottawa Notes.—The Hull electric cars will commence to run into Ottawa over the interprovincial bridge this week. This will give Ottawa people an opportunity of going to Aylmer direct without the necessity of changing cars at Hull, and, it is said, for a ten-cent fare.—D. Smith, C. A. Macpherson, Kingston; Hugh Macpherson, Nelson, B.C.; F. H. Hooper, Brownsburg, Que., and F. King, Kingston, have been incorporated under letters patent to take over the business carried on by the Ontario Powder Works, and to manufacture and deal in explosives. Total capital stock, \$100,000.

Our Oak Leather is Tanned and Curried
in the good old way and made into
Belting, with the accumulative
experience of 43 years.
"Extra" Brand.

The J. C. McLaren Belting Co.
FACTORY:
MONTREAL. TORONTO. VANCOUVER.

—Our Cornwall, Ont., correspondent writes:—Crops in the vicinity of Cornwall, with the exception of some on low land, promises an abundant yield. The hay crop is the best for years, and if the weather suitable for curing it will be had, farmers will have nothing to complain of. The grain crop it is too early to speak conclusively about, but if the weather continues as favorable as it has been for the last month, the crop will be one of the finest for years.—The price of cheese on the Cornwall board rules high, about the same as last year, but the flow of milk is put at from fifteen to twenty per cent. greater, consequently the farmers will be better off, even if prices on the whole make are not as high as last year, which make the prospects of the farming and business community very bright.—The Council are submitting a by-law for the purpose of erecting a waggon factory. It is expected that the company will employ from fifty to seventy hands, and have a capacity of ten waggons a day. Should this industry be carried on it will mean much for the prospects of the town.—The St. Lawrence Power Co. are pushing their work as rapidly as possible, expecting to have by the 1st of September, 1,000 horse-power ready, and later on in the fall some 3,000 more. It is a well known fact that the company is composed of some of the strongest financial men in this country, so that with the increased demand for electric power for manufacturing and the cheapness with which they will be able to produce it, we look for a large influx of manufactures in this locality.—The town and vicinity are well situated, having two railroads competing, and also navigation. Some eighteen or twenty steamers pass by the town every week carrying both passengers and freight.—The cotton industry at present is somewhat dull, the Colored Company's mills only running week about since the middle of April. This of course, makes some difference with business men. If this half-time work continues much longer they will find themselves short of the best class of operatives.—The Toronto Paper Co. will soon have their new addition completed, which will increase their output fully one-third. They will then have one of the largest and most complete paper manufacturing establishments in the Dominion. They are rushed with orders at present, having to run every minute possible in order to partially fill the demand.—Other manufactures seem to be as busy as usual, and with the prospects of so bountiful a harvest, and the prices of all agricultural commodities so high, the usual prosperity will continue or increase.

—The revenue returns for the United Kingdom for the quarter ended June 30 show an increase from all sources of £5,481,105, and a net increase of £3,068,105 over the returns of the corresponding quarter of 1900. Of the increase £2,440,000 is derived from the income tax and £727,000 from the customs.

"PERFECT" SCOTCH WHISKY.

This Whisky has been well known for nearly a century. During that period it has not varied in character. There is nothing finer in the market. Made solely from home-grown barley, and sold perfectly matured when seven and ten years old.

Special price to Canadians under the new tariff. . . .

J. & R. WILLIAMSON,
17 Royal Exchange Square,
GLASGOW, - SCOTLAND.



Lang Brothers, Ltd.,

Scotch Whisky
Distillers and Blenders,
GLASGOW & KILLEARN.

Proprietors of
TAM O' SHANTER SCOTCH WHISKY
AND
GOLD MEDAL BANANA RUM.

Distillery . . .
GLENGOYNE, STIRLINGSHIRE,
Offices and Bonded Warehouse :
10 to 20 Oswald Street, GLASGOW,
SCOTLAND.



—A special general meeting of shareholders of the St. Lawrence & Adirondack Railway Company was held at Montreal, on the 2nd instant. The act respecting the St. Lawrence & Adirondack Company, which recently passed in Parliament, was unanimously accepted, and approved, and it was decided to issue debenture bonds to the amount of \$300,000 for the purpose of equipment.

—The St. John, N.B., Customs returns for June were \$73,967, an increase of \$2,193 vore the same month last year. Total St. John Customs receipts for 1899-1900, were \$897,659, for 1900-1901, gain of \$61,996. Transactions at the Government Savings Bank, St. John, for the year ending June 30, were: Deposits, \$759,124; withdrawals, \$683,730; deposits for June, were \$62,538; withdrawals, \$58,612.

—Ottawa advices state that the Government, on the recommendation of the Hon. M. E. Bernier, has adopted an important regulation affecting tobacco factories. Foreign leaf imported for the manufacture of cigars pays a duty of 10 cents a pound. After cigars are manufactured there is quite a residue left, which is known in the trade as "cuttings." It has been decided that when these cuttings have been re-cut, packed and exported, a refund of 10 cents per pound will be made to the manufacturer under certain restrictions. Formerly the tobacco factories burned their cuttings from cigar leaves, not having any other use for them. Of late, however, a considerable demand for this kind of tobacco, has sprung up in St. Pierre Miquelon, Gibraltar and other places.

—The Knechtel Furniture Company, Hanover, Ont., has been authorized to increase its capital from \$100,000 to \$750,000. The following Ontario concerns are incorporated:—The Musson Book Company, Toronto, capital \$40,000.—The London Sugar Refining Company, \$1,000,000; provisional directors, J. A. Moody, J. M. MacIntyre, D. A. MacIntyre, of St. Thomas, and F. T. Fawkes of London; the company is formed to manufacture and deal in the products of sugar beets.—The C. H. Hubbard Company, Toronto, \$50,000, to manufacture and deal in surgical supplies.—The Ottawa Saw Company, Ottawa, \$15,000.—The River du Loup Pulp Company, Toronto, \$500,000; provisional directors, J. W. Hutt, of Liverpool, N.S.; G. St. Pierre, J. E. Pineau and S. C. Rion of Fraserville, Que.; Hon. J. R. Stratton of Peterborough; C. Kloefer of Guelph; A. G. Ross of Toronto. The company is authorized to carry on all works pertaining to a pulp company, and is to acquire all the rights of the River du Loup Pulp Company, incorporated under Quebec laws.

—Vancouver, B.C., reports the arrival at Ashcroft, recently, of what is believed to be the largest ingot of gold ever cast. It represents the greater portion of the year's clean-up of the Cariboo Consolidated Hydraulic Mining Company. The big gold brick weighs a thousand pounds, and is worth approximately \$200,000. It is worth \$10,000 more than one which was sent to New York a year ago. The gold was brought down on a dray in charge of three mounted officers. They were four days making the trip with a four-mule team. The ingot is 3 feet long and 2 feet thick, and is to be sent to the Glasgow Exhibition.

Cable Address :—WEMPT, BELFAST,

A. B. C. CODE.

Vint's Irish Preserves.

The Best Old Country Jams to be had.

Made from Irish Grown Fruit.

WARRANTED PURE.

No finer Jams in the world
much cheaper than some...

WM. VINT & SONS,
BELFAST, IRELAND.

SPECIAL TERMS TO CANADIANS UNDER THE NEW TARIFF.
As Supplied to His Majesty's Government.

THOMAS C. KEAY,

Engineer and Machine Merchant,

Mill Furnisher, Shuttle, Bobbin and Picker Maker,
17 BALTIC STREET,
DUNDEE, SCOTLAND.

ALL KINDS OF NEW AND SECOND-HAND FLAX, JUTE,
HEMP AND TOW MACHINERY.

SPECIALITIES.—Second-hand machines as above thoroughly overhauled and repaired in first class order.

Maker of Sack Printing Machines for marking in one or more Colours.

SACK CUTTING AND SEWING MACHINES.
All kinds of Shuttles, Pickers and Bobbins for Jute and Linen Trades
.. .. Enquiries Solicited



"Drink the
FAMOUS UNIVERSITY
GINGER ALE
AND
CREAM SODA"

Special Quotation
under New Tariff.

JOHN HOLMES
& CO.,
Export Bottlers and
Cordial Makers,
UNIVERSITY AVENUE
Belfast,
Ireland.

Telegrams:
"RESTORATIVE, BELFAST."



SPECIAL PRICES TO CANADIANS UNDER NEW TARIFF.

"ROSEBANK"

—PURE—

SILENT MALT WHISKY,

(Distilled exclusively from the Highest Quality of Scotch Malt.)

ROSEBANK DISTILLERY, LD., FALKIRK,

SCOTLAND.

—Woodstock, Ont., became a city on the 1st inst., stepping forward in an attire worthy of the occasion.

—American enterprise backed by British capital, has arranged to build, says a London cable, an extensive cold storage plant and abattoir at Barrow-in-Furness. Howard Crosby Cooke, representing New York and Chicago capitalists, in a recent conference with the directors of the Barrow-in-Furness Railway Company, which owns the Barrow docks, agreed to the details of the project. The English interests are of the strongest character. The Duke of Devonshire is chairman of the Barrow-in-Furness Railway. Mr. Cooke stated that the plans include the erection of a cold storage building with a capacity of 1,000,000 cubic feet, to be the most complete packing establishment in Europe. It will be modeled after the latest American pattern, and will cost £150,000 (\$750,000). The promoters expect that the Leyland-Atlantic Transport Line will bring American cattle, apples and West Indian fruits in great quantities as soon as adequate receiving facilities are available on this side.

—An order-in-council has been passed cancelling the regulations re the reservation of land for prospecting for petroleum on Dominion lands, and the following submitted therefor: "All unappropriated Dominion lands in Manitoba, the Northwest Territories and within the Yukon territory shall, on and after the 1st day of July, 1901, be open to prospecting for petroleum by any individual or company desiring to do so. In case there should arise any dispute as to whether lands are or are not unappropriated, the question shall be decided by the Minister, whose decision shall be final. Should oil in paying quantities be discovered by a prospector on any vacant lands of the Crown, and should such discovery be established to the

satisfaction of the Minister of the Interior, an area not exceeding 640 acres of land, including and surrounding the land upon which the discovery has been made will be sold to the person or company making such discovery at the rate of \$1 per acre. Provided such lands are available at the time application therefor is made." Provision is made that a royalty may be levied upon the sales of petroleum, the royalty to be fixed by order-in-council.

—It is pleasing to note that, even though Montreal's progress in building grain elevators is shown by a few sticks driven in the mud as the second year glides by, little towns and ports up West are active in a way that means business. A Detroit dispatch states that Messrs. Botsford & Jenks of Port Huron are figuring on the erection of a million-bushel elevator at Point Edward, Ontario. A member of the firm says: "We have asked the Council of Point Edward for an extension of taxes for 20 years, but would be willing to pay school taxes on an assessment of \$25,000. As soon as this is ratified we will commence work, and in four months the elevator will be running. The elevator will be built of steel, on the tank storage system, with a capacity of one million bushels, and will be one of the finest on the lakes. The main elevator building will hold some four hundred thousand bushels. Behind this building will be rows of immense steel tanks, each containing 25,000 bushels. The grain will be distributed into those tanks through tubes.

—It is reported that the offices of railroads in the different combinations located in all principal cities will be consolidated. The report is revived in connection with the Morgan-Hill syndicate operation. After the offices of individual lines have been brought together it is said that thousands of solicitors and passenger agents will be eliminated, in the interests of economy.

Established 1829.

TELEGRAMS: "FELT," BELFAST.

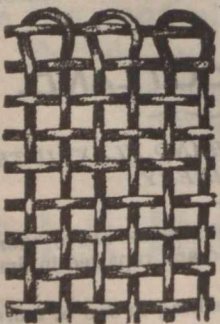

WOVEN WIRE CLOTH

Brass, Copper, Iron and Galvanized Wire
Cloth in all Strengths and Meshes, Mining
Screens and all kinds of Wire Work. . . .

SOLE MANUFACTURER OF

Rogers Celebrated Perforated Tin Sieves for
Meal Milling, &c.

SAMPLES AND PRICES FROM

JOHN ROGERS,

19 & 21 Queen's Square, BELFAST, Ireland.

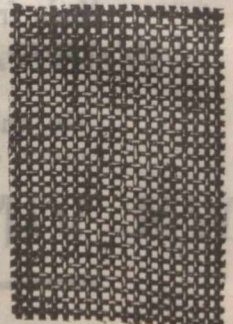

A. & R. THWAITES & CO.,

Inventors of
SODA WATER,
 Dublin,
IRELAND.



LIMITED,

Manufacturers to

Her Majesty the Queen

and

H.R.H. the Prince of Wales.

(Established 1799.)

—A party of six representative farmers of the Molakan tribe, of South Russia, says an Ottawa letter, arrived in that city a few days ago. The men, who are fine, stalwart-looking agriculturists, are pioneers coming after a delegation of the tribe who visited Canada last year. These six will settle and at the same time look about them for good land. The tribe numbers some 12,000 in all, and is looking for a home where good land can be had and liberty enjoyed. They are a sect by themselves, neither smoking, drinking nor eating pork. They refuse to do military work but are not Quakers. They are seeking a new home for political reasons and have plenty of money for all the men of the tribe to set up on well without requiring any aid.

—New York advices report that negotiations which have been at work for some months for the formation of a \$10,000,000 light weight and enamel oilcloth trust will be completed probably before the end of the present week. Seven concerns which manufacture only light weight or table oilcloth and enamel cloth such as is used on carriages will be in the trust. They are Atha & Hughes, of Newark, N.J.; Joseph Wild & Co., New York; Goodiatte Oilcloth Company, Passiac, N.J.; Keystone Oilcloth Company, of Morristown, Pa.; Western Linoleum Company, of Akron, O.; Ohio Oilcloth Company, of Youngstown, O., and A. F. Buchanan & Sons, of Montrose, N.Y. The corporation will be formed under the laws of New Jersey, with an authorized capital of \$10,000,000.

—Nova Scotia in general is experiencing an amount of industrial activity beyond what might be traced to the rapid expansion at Sydney. The member for Cumberland, N.S., in Ottawa, recently, said manufacturing activity is noticeable at present all through Nova Scotia, and especially at Amherst, in Cumberland County. "In this town," he said, "things are booming to an extraordinary extent. Some industries are working night and day, and exporting their products to the Isle of Man, to Spain, to Cuba, to South America, and to British Columbia. The Rhodes Curry Company are busy turning out cars—eight and ten a day—as well as conducting other important operations throughout the Province."

—From Sherbrooke, Que., we learn that Mr. J. R. Woodward has men at work opening the pit of his Ely copper mine. The development work shows a very rich vein of copper ore carrying a small percentage of silver. It is Mr. Woodward's intention to interest capitalists and work the mine on a large scale.

—Summer tourists are seeking Northern Ontario in even greater numbers than anticipated by those who had recently become interested in hotel building, etc., in that new and attractive district. We learn from Toronto that at a meeting of the Muskoka Navigation and Hotel Company recently, at which were present Col. McLaren, Hamilton; A. P. Cockburn, M. C. Dickson, and E. L. Sawyer, arrangements were completed for the building of a second hotel in Muskoka district of the same general character as the Royal Muskoka. The latter, it is expected, will be open for business on July 15, and is the first of a series of hotels the company proposes erecting in this district. The second will be begun this fall so as to be completed early next spring.

THE CELEBRATED

"Castle Brand" AND "Castletyne" Household Specialities.

Attractively packed in neat bottles and tins for retailing. Absolutely the finest and most popular goods now on the market.

In Small, Medium and Large Glass Bottles.
 Black Lacquer, Furniture Cream Polish,
 Varnish Stain, "Castletyne" Brass Polishes,
 Straw Hat Polishes, Universal Gum,
 Everbright for Cycles.

IN TINS.
 "Castletyne" Metal Polish, "Castletyne" Health Salt,
 Cycle Oils, Illuminating Liquid Paints,
 and Lubricating, Enamels (beautiful shades),
 "Ceebecco" Baking Powder, Pale Oak Varnish, etc.

IN MEDIUM and LARGE BOTTLES.
 "Castletyne" Silver Cleaner, "Castletyne" Flavouring
 Jap Enamel Black for Cycles, Essences,
 Gold Paints,
 Jap Lacquers for Metals.

SCREW CAPPED BOTTLES.
 Boot Creams.

COLLAPSIBLE TUBES.
 "Castletyne" Liquid Glue.

IN PACKETS.
 Glue Powder, Concentrated Size, Powder Wood Stains.
STONEWARE BOTTLES.
 Caustic Solution, Brunswick Black, Berlin Black,
 And many other good and readily saleable articles.

All high class Ironmongers, Chemists, Dry Goods Stores, Paint and Color Merchants, etc., should write at once for illustrated catalogue (to the sole Manufacturers:)

CASTLE BRAND COMPANY, Portland Road, Newcastle-on-Tyne, Eng.
 London Office: 40 St. John St., London, E.C., Eng.

TELEGRAMS:—"Install," Middlesbrough.

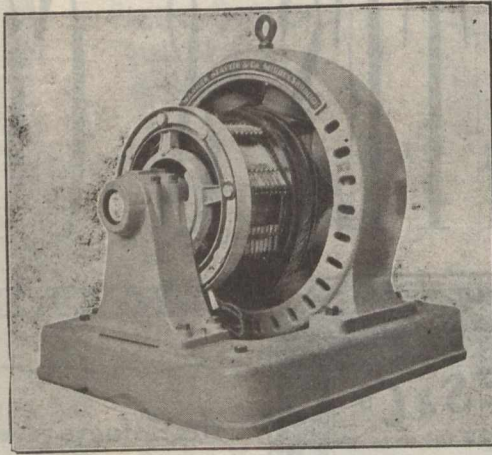

300 KILOWATT DYNAMO.

Warren, Beattie & Co., ELECTRIC POWER ENGINEERS,

Contractors for Complete Electric Power and Lighting Installations for Mines, Shipyards, Iron and Steel Works, etc., etc.

... MIDDLESBROUGH, England.

—We learn from Hartford, Conn., that the Hartford Fire Insurance Company of that city, has reinsured the entire business in the United States and Canada of the American Fire Insurance Company of New York. The American was organized in 1857, but reinsured its risks to the Phoenix and Brooklyn in 1895 and reorganized.

—Referring to the Government cartridge factory at Quebec, the Superintendent, on a recent visit to Ottawa, stated that in addition to turning out ball and blank cartridges on an average of a million and a half rounds annually, some three or four thousand common, shrapnel, and segment shells are being produced. In connection with the manufacture of projectiles it is proposed to go a step further than the manufacture of cast-iron shells and to produce projectiles of forged steel, the plan to manufacture these, being now on its way from England. It is proposed to begin with the manufacture of twelve-pounder breech-loading shells, but the plant is designed for expansion, and will be capable of producing 5-inch and 6-inch shells when required. About 135 hands are employed at the factory.

Alfred Sykes,

ELECTRICAL ENGINEER,

Spring Place Works,

Huddersfield,
ENGLAND.

NOTE—Buy British Dynamos, under the New Canadian Preferential Tariff, 33 $\frac{1}{2}$ % in favour of English Goods.

(Cut will be inserted next week.)

ESTABLISHED 1827.

H. HENDERSON & SONS,

Tanners and Curriers.

Makers of Leather Belting and Fire Hose.

LADYBANK LEATHER WORKS, AND
DUDHOPE & PLEASANCE TANYARDS, DUNDEE, Scotland.

—SPECIALTIES—

Oak Bark Tanned Strap Butts.
Oak Bark Tanned Harness Leather.
Best Curried Black and Stained Harness and Trace Backs, and all Leathers for Saddlers' Purposes.
Leather Belting—Single and Double.
Mechanical Leathers of Every Description for Foundries, Shipbuilding Yards, Jute, Cotton, Flax and Woollen Mills.
Pump Leathers and Hydraulic Rings, etc., etc.
Walrus Leather in sides from $\frac{1}{2}$ " to $1\frac{1}{2}$ " thick.

JURORS' AWARD INTERNATIONAL EXHIBITION, 1862,
MEDAL & HIGHEST AWARD, Jubilee International Exhibition, ADELAIDE, 1887.
MEDAL & HIGHEST AWARD, Centennial Exhibition, MELBOURNE, 1888.

—American provision importers in London, according to a late cable from that city, view with dismay the Canadian project to build fast steamers to transport dairy and other perishable produce to British markets. They are strongly of the opinion that unless the United States Department of Agriculture speedily awakes to the seriousness of the situation Americans will be practically excluded from the British provision trade. Canadian bacon has already in a large measure superseded the American product. This is shown by the statistics of imports. In 1889 Canada sent to England 4,000,000 pounds of bacon, valued at \$384,000. The importation was increased last year to 135,000,000 pounds, valued at \$12,750,000. Lord Strathcona, in an interview this week, said that Canada's exhibits at the Paris and Glasgow Expositions were directly productive of large orders from European houses. The excellence of the product has undoubtedly increased the demand from these same houses, and has made it more widely known. Canada's scanty home population, as compared with that of the United States, compels the Dominion to seek foreign trade. However, he did not believe that there is any likelihood of Canada driving out American products.—A member of the firm of Reynolds' Sons, bacon factors, asked his opinion, stated that 20 years ago they sold 500 boxes of American bacon every week, but now sell less than 100 boxes of it in a year. The question is one entirely of quality. Canadian bacon is from hogs that have been better fed than are American hogs, and is far superior to the American article, which is common and oily.—John B. Donaldson, London manager for Armour and Co., said that the whole question in a nutshell was a question of price. We do not want the English market, he stated, when prices at home are higher. The two countries are working on different principles. Canada desires chiefly to build up foreign trade, while America is constantly seeking the most profitable market."

—Canada's mineral products rose from \$10,221,255 in 1886, to \$49,584,027 in 1899. The latter figures have been surpassed by the complete returns available for the year 1900. The value of the metallic products increased from \$2,118,608 to \$29,282,823, and of non-metallic from \$7,852,647 to \$20,001,204. Gold now forms 42.88 per cent. of our mineral production, and coal and coke 21.45 per cent.

—The Manitoba Premier, says a Winnipeg letter, states that the Snowflake, Waskada and Wellwood extensions of the C.P.R., will cost the Province \$75,000 and will be completed by Nov. 1. The extension from Brandon northwest would also be finished by the same time.

John Smith,

CRANE WORKS,
KEIGHLEY, Yorks,
ENGLAND.

SPECIALITIES

**STONE SAW FRAMES
And DERRICK CRANES.**

Nat. Telephone, 29 Keighley.
Telegraphic Address: "CRANES, KEIGHLEY."

Special prices to Canadians under the New Tariff.

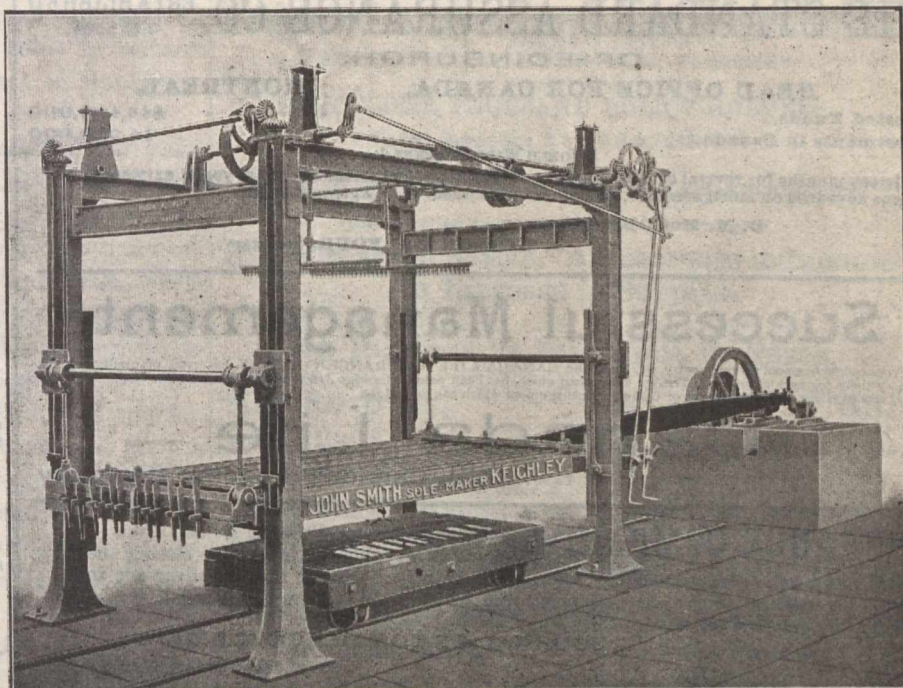

Considerably over 300 Saw Frames at work.

DAIRY PRODUCE.

A London, Eng., circular date 21st ult., treating of the dairy produce situation, says: Butter.—The cooler temperatures which began above a week since increased gradually in force until two or three days ago, when the weather was almost winterly in the greater part of the United Kingdom and even snow fell in France. During the past two days the temperature has been warmer and showers of rain have refreshed the surface of the ground; but the rainfall is yet far too small to be of practical benefit. The demand for Canadian creameries continues good, and last week's prices are firmly maintained. Choicest quality is making 98s to 100s, and "fancy" lots are selling at 103s, with a prospect of higher figures next week. The price in Canada has advanced a shilling during the week, and on Wednesday all over Canada the markets were cleared at values equal to 102s to 103s c.i.f., London. If this rise were due to local demand the situation would stop c.i.f. transactions, but as the rise is due to export demand, it is probable values will go still higher unless cheaper butter can be had elsewhere, and it is difficult to see where that will be. Irish supply is insufficient to meet the demand, and American butter is as dear as Canadian. As Canadian shippers are finding great difficulty in securing refrigerated space for butter, it looks as if some of it will have to go into cold store there, and this will curtail supplies to British markets for the time being. There is an arrival of about 3,432 boxes of New Zealand butter in the Wakanui which is being largely put into cold store at prices from 100s to 102s, according to quality.

The Copenhagen Official Quotation remains at 88 kroner, where it has stood for nine weeks, and is now 7 kroner or nearly 8s below the corresponding week of last

year. Then the quotation remained at 88 kroner from 15th March to 24th May. Although the Danish quotation is unchanged, the market is firm in Copenhagen, and but for the large supplies of Russian butter in Denmark, the quotation would undoubtedly have been advanced this week. The danger of the situation lies in the fact that the quotation may be raised 4 kroner next week. Continental imports for the last three weeks have been 70,000 cwts., 62,000 cwts., and 55,000 cwts, respectively. The deficiency of the home supply of butter in the United Kingdom may be deduced from the fact, that for the four weeks ended 1st June, the imports were 57,383 cwts. in excess of last year, and 23,882 of the year before, and yet with the exception of Danish, prices are higher than last year. In fact, Danish butter is far and away the best value of any butter on the market to-day, and the mystery to everybody is why the Danes are selling at 5s to 10s per cwt. below market value.—Cheese.—The demand for Canadian cheese is improving and prices are advancing. This is largely owing to the deficient make of cheese in the United Kingdom up to date, combined with the prospects of the deficiency increasing during the next two months. Canadian prices have advanced in the Dominion markets one shilling per cwt. on the week, and are now equal to 48s to 49s per cwt. c.i.f. British ports. New Zealand shows a decided improvement in demand, especially for coloured, which sells at 43s to 44s, and white at 47s to 48s. Same week last year choicest quality sold for 51s to 52s and finest for 49s to 50s.

—Our correspondent at Bedford, Que., writes under date July 2: 725 boxes creamery butter sold to-day at 18½c to 19c; 77 tubs dairy and separator at 15c to 17c½; eggs, few offering; price 12c. Hogs sold in large numbers at 6½c, 6¾c, 7c per lb., live weight.

FLETCHER & SHAW, GOVERNMENT & RAILWAY CONTRACTORS,

Ryburn Leather Works,
SOWERBY BRIDGE, ENGLAND.

T'grams—"Fletcher & Shaw, Sowerby Bridge."

Telephone No.—0980, Halifax.

Manufacturers of every description of
**Leather Belting,
Laces, Picking Bands,
Combing Leathers, &c.**

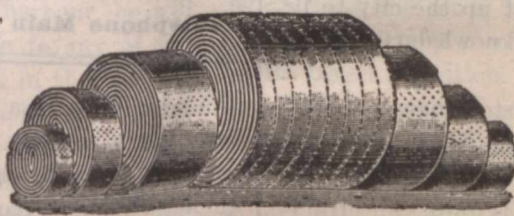

**Cotton, Hair
and Link Belting, &c**

Special prices to Canadians under the new Canadian Tariff.

THE STANDARD ASSURANCE CO. ESTABLISHED 1825.
OF EDINBURGH.
HEAD OFFICE FOR CANADA, - MONTREAL.
 Invested Funds, \$48,400,000
 Investments in Canada, 14,930,000
 [WORLD WIDE POLICIES.]
 Thirteen months for revival of lapsed policies without medical certificate of five years' existence.
 Loans advanced on mortgages and Debentures purchased. Agents wanted.
D. M. McGOUN, Manager.
J. HUTTON BALFOUR, Secretary.

Successful Management

From commencement up to January 1st, 1900, the CANADA LIFE ASSURANCE COMPANY has paid or credited policy-holders, or their representatives, with \$116 for every \$100 which has been paid in, besides defraying all expenses of management. This splendid record is one of the evidences of that good management which has caused the

Canada Life

To be recognized as **Canada's Leading Company.**

INSURANCE COMPANIES placing orders for Printing should make it a point to get our figures before closing their Fall contracts. We have facilities for handling Insurance work to the best advantage and are thus enabled to give our customers the benefit. If you are interested in any way write, or come and see us,

JOURNAL OF COMMERCE JOB DEPT.,
 111 St. James Street, MONTREAL.

NORTHERN ASSURANCE CO'Y.
INCOME AND FUND (1892)
 Capital and Accumulated Funds, :: \$38,355,000
 Annual Revenue from Fire Premiums..... } 5,715,000
 Annual Revenue from Life Premiums..... }
 Annual Revenue from Interest upon Invested Funds..... }
 Deposited with Dominion Government for the security of Canadian policy-holders 200,000
Head Offices:—London and Aberdeen.
Branch Office for Canada, Montreal, 1730 Notre Dame St.
Manager for Canada,—ROBERT W. TYRE.



Insurance.
PHENIX ASSURANCE CO'Y
OF LONDON, ENG.
 Established in 1781. Canadian Branch Established in 1864.
No. 164 St. James St.
MONTREAL, P. Q.
PATERSON & SON,
 Agents for the Dominion
 City Agents:
E. A. Whitehead & Co. English Dept.
G. A. Raymond & Co. French Dept.
S. Mondou.

Caledonian... INSURANCE CO.
The Oldest Scottish Fire Office.
 Canadian Head Office. MONTREAL.

R. WILSON-SMITH
 FINANCIAL AGENT.
 Government, Municipal and Railway securities bought and sold. First class securities suitable for Trust Funds always on hand. Trust Estates managed.
STANDARD LIFE CHAMBERS,
151 ST. JAMES STREET, MONTREAL.

THE Trust & Loan Company of Canada

(Incorporated A. D. 1845 by Royal Charter.)

Capital Subscribed - \$7,500,000.00
 Paid Up Capital - 1,581,666.00
 Cash Reserve Fund - 870,375.00

Negotiate Loans on City Property and improved Farms at low rates and on very desirable terms.

Address, **THE COMMISSIONER,**
THE TRUST AND LOAN COMPANY OF CANADA,
 26 St. James St., MONTREAL, QUE.

THE CANADIAN Journal of Commerce.

MONTREAL, FRIDAY, JULY 5TH, 1901.

SOME LOCAL MUNICIPAL MATTERS.

A stranger walking along through the district of the most important business part of the city that was devastated by the great fire of last January and then along the front of the central portion of the harbour will, undoubtedly, come to the conclusion that there is a want of enterprise in Montreal business circles, and in municipal management, and that there is a decadence in the public spirit that has heretofore built up the city to its present state of prosperity and the acknowledged leading city of the Dominion.

It is lamentable that no practical steps have yet been taken to restore the Board of Trade buildings that now stand as a hideous eyesore to disfigure that large section of the business part of the city. It is quite conceivable that there difficulties of a financial character in the way

THE MANCHESTER FIRE ASSURANCE COMPANY.
 Established 1824. CAPITAL, - - \$10,000,000
 Head Office, MANCHESTER, ENG. | Canadian Branch Head Office, - TORONTO, JAS. BOOMER, Manager.
 R. P. TEMPLETON, Assistant-Manager.
 C. R. G. JOHNSON, Resident Agent, MONTREAL.
 1723 Notre Dame St.

IMPERIAL LIFE ASS'CE CO'Y OF CANADA.

	At Jan. 1st, 1901.	Increase in 1900.	
1. Total Assets.....	\$1,102,092	18 p.c.	1
2. Reserves for Policies and Annuities..	597,488	35 p.c.	9
3. Annual Premium Income.....	314,410	46 p.c.	9
4. Interest Income.....	36,273	32 p.c.	9
5. Net Surplus over all Liabilities.....	39,199	23 p.c.	0
6. Total Insurance in Force.....	9,326,350	29 p.c.	0
7. Gross Surplus for the security of policy-holders, \$489,199.61			1
8. Application for new assurances \$3,847,000, of which \$3,107,000 were accepted and \$740,000 declined or uncompleted.			1

HEAD OFFICE:—TORONTO, CAN.
E. S. MILLER, Provincial Manager,
 Office: Bank of Toronto Bldg. Montreal, Que.

FIRE. LIFE. MARINE.

G. ROSS ROBERTSON & SONS,
General Insurance Agents and Brokers
 ESTABLISHED 1865.
 * 11 HOSPITAL STREET, *
MONTREAL.
 Telephone Main 1277. P. O. Box 2081.

of a rebuilding, or a restoration, of that important structure, but a resolute spirit to maintain the character of the city for enterprise will find a means of overcoming them. What is required for the occasion is the prompt action on the part of the men in a responsible position

to deal with the question. The business interests of the city cannot afford to allow those ruins to remain standing as a testimony of the decadence of Montreal's public spirit.

It is not too much to say that the apathy and want of energy of the Council of the Board of Trade in this matter reflects no credit upon them. So far as the members of the Board of Trade are aware, no practical steps tending to a reconstruction have been taken. Such a condition should not be allowed to continue and the President and the Council of the Board will have to be wakened up—if they are sleeping—and aroused to perform the proper duties of their offices. The season for building operations is fast passing and so far as is known not the first step has been taken to remove the reproach that now lies on the trade of the city and the Board is likely to have to transact its business in a location—as it now does—incompatible with the character of the city.

Another feature resulting from that fire is that some of the private proprietors on St. Peter and St. Paul streets are again building on the old lines, instead of the new lines laid down by the corporation for widening. With a proper public spirit some of the proprietors on St. Paul street are preparing to build on the new line, but others are not intending to do so. St. Peter street is one of the most important business streets in the city, but it presents a most unsightly appearance and is inconvenient for business from the irregularity of the street lines all along its length, from Notre Dame street to Commissioners street. Especially at both ends it possesses a kind of bottle-necked appearance that is objectionable in every respect. At the lower end, at St. Paul street, the recent fire seemed to afford a good opportunity to widen the street at that point without any great expense. Instead of doing this the proprietors are now proceeding to build on the old lines regardless of the new lines laid down by the city on its plans. In the public interest this is to be regretted. In the negotiations that have been going on in this respect, we have been told that the city can do nothing because it has no money with which to pay for the improvement. No one will be so unreasonable as to expect the proprietors to give their land for the general good without compensation, but sooner or later the improvement will be made, and then the proprietors will be paid only for the land and not for the improvements made since the fire. It is hard to understand why there should be any financial difficulty in this matter, if all the parties interested will comply with the law as it now stands. The ruins are such that most people will consider that the parcels of property in question are only vacant land. In Article 452 of the new charter, and the following clauses, provision is made for precisely such cases—how the property can be expropriated and the money can be provided for its payment. There appears to be no real difficulty in the way of securing this improvement at the present time if the city and all the parties interested are desirous of carrying it out.

Then, again, when the stranger extends his walk to the city front of the central portion of the harbour, he will see a condition of things not creditable to any of the authorities concerned. The new works in the harbour are, of course, of considerable magnitude, and whilst they are going on so as to bring the new piers and shore wharves up to the costly high level, the whole of the central portion of the harbour is materially disjointed

Mutual Reserve Fund Life Association

FREDERICK A. BURNHAM, PRESIDENT.

EIGHTY-ONE THOUSAND POLICY-HOLDERS.

Total Assets, \$12,264,838.21.

THE TWENTIETH ANNUAL STATEMENT

Shows that the 1900 Business Brought

**An Increase in Assets. An Increase in Income
An Increase in Surplus**

...AND...

An Increase in Insurance in Force.

Net Surplus, - \$1,187,617.68.

Total Death Claims Paid since Organization, over
FORTY-FIVE MILLION DOLLARS.

EXCELLENT POSITIONS OPEN in its Agency Department in every Town, City and State, to experienced and successful business men, who will find the **MUTUAL RESERVE THE VERY BEST ASSOCIATION THEY CAN WORK FOR.** Further information supplied by any of the Managers, General or Special Agents in the U.S., Canada, Great Britain or Europe.

Home Office, Mutual Reserve Building, - - NEW YORK CITY
Montreal Office, - - La Presse Building.

T. W. P. PATTERSON, Gen. Man.

UNION ASSURANCE SOCIETY OF LONDON.

(INSTITUTED IN THE REIGN OF QUEEN ANNE, A. D. 1714.)

Capital and Accumulated Funds exceed, - - \$16,000,000

ONE OF THE OLDEST AND STRONGEST OF FIRE OFFICES.

CANADA BRANCH:

Cor. St. James and McGill Streets, - MONTREAL.

T. L. MORRISEY, Manager

and in confusion. In a measure, this was inevitable, from the plans adopted, and will, from present appearances, continue longer than was predicted by the advocates of the high level plan.

As matters now stand, the work has to be carried on to completion, and an onlooker might reasonably ask if it could not be pushed more energetically, especially as regards the shore wharves, and the other works connected therewith, so that the ghastly dilapidated remains of the old dyke could be removed from sight. The inconvenience arising from the present condition in that locality is prejudicial to the trade of the port, and may be of more than temporary importance. Apart from the inconvenience to the trade, the vital question arises of the danger to the health of the city from the stagnant pool of the most noxious matter that now exists in the basin opposite to the Custom House. This Journal has repeatedly called attention to the serious danger of an epidemic of disease from this source. Some attention has been given by the provincial authorities to this matter, but, so far, without any practical result following their action. If that body has no machinery for enforcing its orders, it is a useless organization, and might as well be abolished.

It is admitted on all hands that the main sewer of the city that has its outlet at the point in question, should be diverted and made to empty into the running water below the Victoria pier. It has always been a nuisance in its present position, and should have been removed long before the new harbour improvements were begun. Its position was bad enough for years, when there was a weak current to carry away the sewage, but now there is no current whatever to change the water. Inside of

the new piers the basins are stagnant pools and if the pestiferous matter is allowed to remain and accumulate, a day of reckoning will surely come, and those responsible for the neglect of ordinary regard for the public health, will be blameable for the dire consequences certain to follow. It is not possible to complete the harbour works—or, indeed, to continue them much further, without blocking up that main sewer. That the city could not allow to be done, as it serves a very large section of the city.

The difficulty about this matter appears to be a financial one, and seems to be a question as to whether the city or the Harbour Commissioners, should bear the cost of the work. Whatever the bearing of the legal question may be, the present condition should not be allowed to continue. The work has to be done eventually or the central part of the harbour will, in a few years, be deserted by vessels. As we have frequently pointed out long ago, that work should have been carried out last year, so that the harbour improvements could be continued this season on the shore wharves. As it is, there will be delay for how long, with the present inaction of the authorities, no one can tell.

The dispute, which has involved delay, will prove costly as well. The work, it is well understood, could have been done more cheaply before the new revetment wall was built than it can be now, and consequently the folly of the delay is the more apparent. The city was a party to the arrangement for the new harbour plans, and it is only reasonable that the city should provide for disposing of the city's sewage. The cost of that should not, in all fairness, be thrown on the general trade of the country, as it would be, if the Harbour Commissioners have to foot the bill.

The evident desire of, at least, some of the aldermen to shirk, or evade this question may, from a narrow civic point of view, commend itself to some minds, but it is scarcely likely to enhance the reputation of the City Council, in the country at large, for broad-mindedness when they endeavour to make the trade of the country pay for the city's sewage works. That is what is involved in this question, the cost of which will be in the vicinity of \$80,000. Can Montreal afford to be placed in an unenviable light before the country in order to avoid a legitimate expenditure of so comparatively insignificant an amount, when the health and future prosperity of the city is considered. The cry of "no money" will not avail. We refuse to believe that the financial condition of the city is such that the means for this work being pushed cannot be found.

THE LATE MR. ANDREW ALLAN.

Full of years and full of all the honours he cared for, Mr. Andrew Allan passed away on the 28th ult., in a home, and in the midst of a family where his chief interest centred, and where his greatest enjoyment of life was found. The deceased was the head of the great ship-owning firm, Messrs. H. & A. Allan, whose steamers have a world-wide fame. He was born at Saltcoats, Scotland, on Dec. 1st, 1822, his father, Captain Alexander Allan, was in command of vessels trading between the Clyde and St. Lawrence. In 1846 he joined his brother Hugh in business as merchants in this city, which firm established a line of sailing vessels between this port and Liverpool. In 1853 they had 15 ships in service, to which they added two iron screw steamers. They organized the Montreal Ocean Steamship Company

and added two more steamers to the fleet, the sailing ships being gradually displaced. In 1857 the Allan firm, for such it was, commenced carrying the mails between Quebec and Liverpool in summer and Portland and Liverpool in winter. The service was satisfactorily performed, and though some troubles were met with owing to the very imperfect buoys and lighting of the St. Lawrence, involving heavy losses, the Allan boats gradually built up a fine reputation for steadiness of service, and attractive accommodation for passengers. The Allan firm first adopted the spar or flush deck on their steamers, which, to its scandal, met with even the hostility of the English Board of Trade officials, to whom such an improved form of construction, or, indeed, any change, seemed obnoxious. The Allan line was then the leading trans-Atlantic service, a position it has ever since maintained; for, taking all the circumstances into account, the number and tonnage of vessels, the business they do, the reputation they have for safety and comfort to passengers, and the up-to-date arrangements for freight, there is no steamship line ahead of the Allan liners. Mr. Andrew Allan was master of every detail in the working of the enormous business of the firm, and remarkable for his shrewd judgment in selecting officers and directing the policy of the firm. He was some years President of the Merchants Bank, where his business knowledge was very valuable. He had served as President of the Harbour Commissioners and of the Montreal Telegraph Co. Deceased was a thorough Canadian, was proud of this country's progress to which the Allans have contributed so materially and are yet contributing by their enterprise and determination to add even more distinction to the splendid shipping record of the Dominion. A large family is bereaved, bereaved indeed, for no better father ever lived than the late Andrew Allan.

STATE CABLES AND TELEGRAPHS.

The Ottawa Board of Trade has issued a circular letter on "State-owned cables and an Imperial Postal Cable service for the Empire." They consider it their duty to express a conviction that all British possessions should be directly connected by State-owned telegraph cables under the control of the Post Office, which the Board of Trade considers would involve all the land telegraphs of the several British possessions being also State-owned. The land telegraphs of the United Kingdom, New Zealand, Australia, India and South Africa are already nationalized and administered by the Post Office.

A Pacific cable is likely to be established at an early date under a joint agreement between the Home Government, the Governments of Canada, Australia, and New Zealand, with every prospect of Canada being connected with the United Kingdom at an early date by a State-owned trans-Atlantic cable. When these works are completed and the Canadian land telegraph lines nationalized, the whole distance from England to the shores of the Indian Ocean, to Western Australia, will be covered by a series of cables and land telegraphs under State control.

The pamphlet issued by the Ottawa Board of Trade includes a paper on "Postal Reforms and Development of Imperial Cable Service in the Victorian Era," by Sir Sandford Fleming, who is the author of the suggestion advocated by the Ottawa Board of Trade. Sir Sandford is sanguine that the cost of cables will be reduced as the

cost of postage was in 1840 when the penny rate was established. He affirms that distance is no element in the cost of transmitting a cable message, "there is practically no greater outlay incurred in transmitting long distance than short distance messages." This is the case, no doubt, but cable messages differ from the postal service in this vital respect; while many thousands of letters only cost a small fraction of a penny to deliver, the distance they are carried being trifling and their numbers and easy delivery favouring economy, in the case of ocean cables there are no short distances, there is nothing answering to city or suburban deliveries of letters, or bags of letters hauled only a few miles. Each cable has to traverse the maximum distance, as, unfortunately, there are no short stages in crossing the Atlantic or Pacific, so that the maximum cost is incurred by each word in a cable. Still, the fact that distance does not proportionately enhance the cost of transmitting a cable message, it would seem as if the present rates were excessive, and that the business of the cable companies could be made equally, if not more profitable, by reducing rates and so enormously enlarging the number of messages. That, however, may be a difficulty, for again there is this further difference, between cable service and the postal, there is no mechanical restriction in the way of postal matter and the more there is to carry the cheaper is the work done, while in regard to cables it is obvious that there is a limit to the capacity of the lines. We are not, therefore, as sanguine as Sir Sandford Fleming about the cable rates being reduced as were the postal in 1840 to a merely nominal sum.

As to bringing all telegraphs, ocean and land under the Post Office, the feasibility of such concentration is very doubtful, and its desirability even more so. At present all telegraphs, ocean and land, can be controlled in case of necessity by the government, so the need for this power of control is already supplied. The scheme advocated by the Ottawa Board of Trade does not state what Post Office is to have supreme control of the telegraphs. It seems to us quite impracticable to place our telegraphs in Canada, those in Australasia, India, Hong Kong, the West Indies, Newfoundland, all under control of the Post Office authorities in London, Eng. What is to be gained thereby if workable? The telegraph service in England is very badly managed compared to what we in Canada enjoy. To impose upon all the telegraphs of the Empire, the limitations, defects, absurdities of the British service would be an insufferable nuisance; such a scheme would break up in a week.

Looking at the matter all round we do not see the urgency, or desirability of placing all the telegraphs of the Empire under the control of the Post Office; it would be too complicated a scheme to work as smoothly and with regularity essential to meeting the needs of business.

THE NEW YORK BANK FAILURE.

The failure of a National Bank in the United States is not so uncommon an incident as to excite in itself much surprise, as these institutions are in many hundreds of cases built up on such very sandy foundations that it takes only a moderate financial breeze to topple them over. It is no uncommon record to find several National banks in each monthly return of failures, suspensions, or liquidations, and as many new ones organized. "They come like shadows, so depart." In each State of the Union there are several hundred banks, the larger num-

ber of them with a capital of from \$50,000 to \$100,000 and doing a business such as would only be enough for a small branch of a Canadian bank. Their circulation is all based upon Government bonds, which lock up almost as much capital as is gained by the circulation, so that although the notes issued by the National banks are safe, they are of trifling profit to the issuers, and of very restricted service to the community.

The failure of the Seventh National Bank of New York has excited more widespread interest than such events usually create because the causes of its collapse are so remarkable, and so indicative of a source of the gravest danger to the banks of the States. Nor does it require any indulgence in morbid pessimism, or any anxiety to wish the devil good morning before meeting him, as the proverb warns against, to see in the same causes a possible risk to Canadian banks.

The collapse of the Seventh National Bank was directly caused by violations of the law of the United States respecting the extent of a bank's loans to single customers, and the certification of cheques. It is useless, therefore, to plead the sufficiency of a banking act to keep institutions in safe courses. The American Currency Act contains the following clause:

"The total liabilities to any [national banking] association of any person, or of any company, corporation, or firm for money borrowed, including in the liabilities of a company or firm the liabilities of the several members thereof, shall at no time exceed one-tenth part of the amount of the capital stock of such association actually paid in."

The above law does not restrict the discounts of any firm's commercial paper, when such paper is drawn against actual values, such as is represented by bona fide trade bills. Such discounts are not "loans" in the proper sense, as they are simply transfers of credit based on goods. The bank in discounting a trade bill buys a debt payable at a fixed date for which it pays cash, less the interest on the money until the debt matures. In the selection of such debts for purchase lies the skill, or otherwise, of the banker who has, or should have, the financial ability of the seller of the debt as good security for the debt's redemption, as well as the capacity of the debtor to fulfil the promise made by his acceptance, or note. When paper of this class is made honestly by the payer, and drawn by the creditor on reputable traders, the losses on such discounts are trifling. Were punctual payment in full of such paper more rigidly insisted upon by banks, and all paper rejected that experience showed was likely to be renewed at maturity, bankers and merchants would have less anxiety and more profits.

Another clause in the American National Banking Act reads as follows:

"It shall be unlawful for any officer, clerk or agent of any national banking association to certify any cheque drawn upon the association unless the person or company drawing the cheque has on deposit with the association, at the time such cheque is certified, an amount of money, equal to the amount specified in such cheque."

The punishment for breaking this part of the law is severe.

Where, then, did the Seventh National Bank fail to keep within the law? In the first place, it loaned \$1,800,000 to one stock broking firm, Henry Marquand & Co., the loan being \$1,300,000 in excess of the total capital of the bank! In the next place, the bank certified cheques to be used for Stock Exchange purposes for an amount enormously in excess of the deposit made by

the drawer standing to his credit when the cheques were drawn. The Marquand firm having this bank at its back had been plunging pretty wildly on 'Change. It was "short" to an enormous amount, some 100,000 shares being involved. In plain English, the bank had "stood in" with this brokerage firm as practically as if it and the bank had been partners. Apart from Stock Exchange business the firm had become engaged in railway, coal land, and electric lighting enterprises. In financing these affairs the firm floated the securities of a number of companies it was promoting, and the Seventh National Bank was utilized for these operations. The "underwriting" of such stocks and bonds was carried on, as the same business has been elsewhere, in all cases regardless of this class of business being utterly contrary to the basal principles of sound banking. Indeed, no more vicious departure from those principles can there be than to utilize the resources of a bank in promoting an industrial enterprise by taking up its securities in advance of investors with the intention of creating a fictitious demand for such stock and bonds, and thereby giving to them an utterly fictitious value. Such a form of business is akin to gambling with marked cards, as stock quotations are so manipulated as to decoy innocent investors who are in the dark as to what influences are at work affecting prices.

The failure of the Seventh National Bank of New York is a revolting exposure of the dark side of Stock Exchange financing in that city. It should be a caution to Canadian bankers to keep well within the lines of legitimate banking.

DRAWING ATTENTION TO THE STORE.

The merchant who succeeds in keeping attention directed to his store succeeds in selling sufficient goods to continue in a profitable way if the other details of his business are properly conducted. The merchant who does not keep attention directed to his store cannot expect to hold the trade at present enjoyed, because other dealers who do will gradually draw his trade away; and once gone it is much more difficult to restore than it was to obtain originally. These facts should serve to impress upon retailers the absolute necessity of being thoroughly alive to the changing situation as observed throughout the continent in the distribution of general merchandise. A point not generally observed in regard to an energetic dealer is that he not only helps to clear a wider path for himself but he assists in preventing greater opposition, for the fact of his being known as possessing the necessary vigor and utilizing every known means of enlarging his trade, often prevents prospective dealers from getting too close to him, knowing that the fight being already on and waged so persistently, would mean but an addition of extreme measures were his trade infringed upon.

Another point of even more obscurity is that very few retailers really know the extent of their own business ability. Every day happenings, in business and outside of it, prove this each week of the year. The athlete on the stage who draws an admiring throng was no athlete before he devoted time and strict attention to the constant surpassing of his former feats, gradually training his mind and muscles to greater accomplishments, until he became so proficient that his ability became worthy of praise. The race for preferment in the mercantile field to-day is of the same character. The dealer who wins and pushes on from one accomplishment

to another is the man who is constantly aspiring and using further endeavors each week in drawing attention to his store, and making it worthy of that which is bestowed.

At this stage of the discourse it would be quite natural for the dealer who even allows his show windows to become semi-opaque through flies, dust, etc., to rise and ask a respectful explanation of this apparent mystery which veils so much of the retail business of the country. But the dimness of his windows partly tell the story and partly reflect the placidness of a mind grown accustomed to "things as they are" and which endeavors, only in so far as absolutely compulsory, to follow the changed conditions of business from year to year, at as slow a pace as admissible. But as facts, not reflections are what this dealer would desire in explanation of the foregoing we will take his own general stock and the trade he is enjoying, and for thirty days will see what alterations and improvements can be made in the store and stock, and what addition can be made to his sales as compared with the preceding month. This man, we will say, has been doing a quiet local trade in a town of a few thousand inhabitants and with a good farming country surrounding. His stock, particularly of dry goods, can not be said to be inviting, for portions of webs of all classes below silk, principally purchased years ago, are taking a lengthened rest after a brief season of attention, and appear to reflect the fact that the longer they remain the less they are worth. He sells a few yards off one of these occasionally, but the bulk of his sales is in seasonable wash fabrics and a few new webs, the production of the present season. The amount of old goods held in stock, however, and which are as conspicuous as the new, envelops any redeeming features attached to the latter and serve to place the entire stock in the list of past season goods.

The temporary manager would, on taking hold of the store for thirty days, under a guarantee, and permitting the wholesale house interested to form a decision, first announce both in and out of town that for two days during the following week the store would be closed. This announcement would be made as mysterious and as prominent as printers' large type could convey; the only hint at explanation being the words "a surprise in in store; look out!" He would then go through the dry goods stock from shelf to shelf, re-folding, re-wrapping and reversing ends on rolling boards, cutting some entirely into remnants of a length consistent with regular needs for waists, skirts, suitings, aprons, etc., etc., until every web left on the shelves would present at least a new appearance. Preparations would be made, meantime, for a "great clearing sale," commencing on the grand opening day and continuing for twenty-one days. Bargains in everything would be announced. Among them being "fire stocks, bankrupt sale goods, ends of mill cloths, balances of wholesale supplies, etc., etc.," the whole combining but a moderate purchase while being sufficient to blend with the original stock and assist its sale. Similar changes and additions would be made in the shoe stock, notions, groceries, woodenware, tin and hardware stocks, etc. Extra space would be cleared for an outside display, this of a degree so elaborate that the store would look like an overflowing hive. Streamers of dress goods would wave in the breeze from upper windows and lofty poles, while shoes affixed to eighteen-foot planed boards, would be placed in rows and intermingle with the other goods. Plain price tickets of large size in asphaltum black on glazed white cardboard,

would hang on every article, while within the store like displays would be seen from ceiling to floor, every article not strictly staple and in actual every day need being ticketed and placed in the most conspicuous shape. Thus the sale would open, and the average retailer will readily conclude as to the result. Once changed from its former quiet unassuming method, such a business would require only a thoroughly capable buyer and manager in order to keep the added interest at or near the same pitch as shown during the opening weeks. But this manager would not prove his capacity, if, after the first sale was ended, he should quietly allow another month to elapse before changing the scenery, securing new job lines to close out below somebody's cost price, throwing on the sacrificing table remnants of his own stock that showed an inclination to be slow, and thus keep perpetual what the public desired.

Some men in business are not desirous of doing a trade beyond what the locality provides, and which they are reasonably sure of holding, but these are exceptions. The majority of general dealers who do not succeed are either incapable of properly conducting business, or will not continue to devote their energies towards promoting it beyond what they consider is "doing their best." Let one of those be given a position to-morrow as general manager of a small departmental store, owned by some stock company, being given to understand that the business will not run itself, except into the ground, and if he possesses the ability to grasp the situation in its proper light, he will simply surprise himself by his own originality and accomplishments in what he never dreamed of at a time when, as his own dictator, he had the very best chance of conceiving new ideas and putting them into effect.

BRITISH FIRE INSURANCE RETURNS.

The statistics relating to the fire insurance companies of Great Britain are always much behind those operating in Canada and the United States. It seems as though the authorities who are responsible for this delay had not yet realized what century they are in, and that its ideas are, for they quietly pigeon-hole the returns of companies for months and bring them out when they have lost much of their interest. But for the necessity, or at least desirability, of keeping such statistics on record, the returns of the British fire companies might be ignored, but they have much value in this respect, as a basis for comparisons. The following table has been drafted from more elaborate ones which have been published in several English journals, and are up to the latest date on which returns have been published. The companies given are those known in Canada:

Companies.	Premis.	Interest.	Fire Loss.	to pm	Ratio	Ratio
	\$	\$	\$	to pm	losses	exps.
Alliance	2,186,420	150,340	1,300,180	48.39	34.62	
Atlas	2,080,145	94,180	1,307,105	62.80	34.30	
Caledonian	1,898,680	102,225	1,229,475	64.70	36.59	
Com. Union	5,748,470	578,070	3,391,770	58.99	32.80	
Guardian	1,882,370	635,315	1,055,340	56.00	34.09	
Imperial	3,321,225	272,820	2,019,190	60.79	36.05	
Lancashire	3,372,710	99,960	2,493,310	73.89	38.71	
Law, Union & Cr'wn	798,885	99,375	397,020	49.76	33.62	
L'p'ill & Lond. & G.7	545,190	872,595	4,969,905	65.78	35.60	
Lond. & Lancashire	4,206,040	198,050	2,248,755	53.39	35.78	
London Assurance ..	1,925,125	361,575	1,055,370	54.78	35.71	
Manchester	4,139,150	172,625	2,969,800	63.59	35.10	
National of Ireland.	1,889,960	61,290	1,284,250	67.90	31.40	
North British & M.	7,232,605	561,860	4,652,230	56.40	33.80	

Northern	3,545,950	302,595	2,016,105	58.59	34.60
Norwich Union .. .	4,807,795	234,675	2,997,190	62.30	34.38
Phoenix	5,938,025	311,895	3,892,695	65.38	31.25
Royal	10,132,750	561,585	6,315,280	62.31	34.80
Scottish Un. & N'I	2,709,960	355,720	1,866,825	68.79	34.38
Sun	5,138,185	395,215	3,079,950	59.88	35.21
Union	3,132,260	187,760	2,015,300	65.33	32.75

CROWN TIMBER DUES.

A new set of regulations relating to woods and forests was adopted by the Executive Council of the Province of Quebec on the 1st instant, and promulgated by order-in-council. One change, says a Quebec letter, is in regard to the dues on pulp wood which are largely reduced. It is provided:—All licenses to cut timber are subject to an annual ground rent of three dollars per square mile or fraction thereof; also, to an annual fire tax, the amount of which is fixed from time to time by the commissioner. These licenses run from 1st May to the 30th April following, and no claim for over charge of ground rent, and fire tax in the extent of the limits can be entertained after the licenses have issued. All licenses expire on the 30th April, after being issued, but the licentiate who conforms to the existing regulations has, until the 1st September following, the right of renewal of same. Any infraction of the law or regulations forfeits the said right, but the commissioner may consent to the renewal of the license, on payment of the ground rent, and such penalties as he may see fit to impose.

All wood goods cut in virtue of a license are subject to the following charges:

Square and waney timber cubic foot:	
Oak and walnut	4 cents
Other descriptions	2 "
Saw logs, boom and dimension timber per 1,000 feet, B.M., of:	
Spruce, hemlock, balsam, cypress, cedar, w. birch and poplar	65 "
Red pine	80 "
White pine and other varieties	\$1.30 "
Cordwood (firewood), per cord of 128 cubic:	
Hardwood	20 "
Softwood	10 "
Pulp wood per cord of 128 cubic feet, with a reduction of 25 cents per cord on timber manufactured into paper pulp in the Dominion of Canada	65 "
Rails not exceeding 12 feet in length per 100 pieces:	
Cedar rails	30 "
Rails of other varieties of timber	15 "
Pickets per 100 pieces:	
Cedar pickets	15 "
Pickets of other varieties of timber	10 "
Cedar or pine shingles per mille:	
Short	10 "
Long	15 "
Poles of all kinds of timber for carrying electric wires, per lineal foot:	
Poles 10 ins. diameter or less at the butt	1/4 "
Over 10 inch diameter at butt	1/2 "
Railway ties of all kinds of timber, per piece	2 "
Hemlock, lathwood, per cord of 128 cubic feet.	20 "
Hemlock bark, per cord of 128 cubic feet	32 "
Futtocks, knees, floors of birch and other ship-building material, and all wood goods not enumerated in foregoing list, an ad valorem duty on the invoice	10 p.c.

The cord of 128 cubic feet is considered, for the purposes of this tariff, to be equal to 600 feet B.M. The present rate of ground rent for licenses to cut timber shall not be increased until 1st of September, 1910, and all license-holders who have conformed and shall conform to the regulations concerning the administration and sale of timber on Crown lands shall have, up to that date, the privileges of renewing their licenses at the same rate of ground rent; and the dues now exacted by the regulations on all timber cut in virtue of a license shall not be increased before the said date of 1st September, 1910.



"RED HAND"

ROOFING

Foundation Felts.
Inodorous Felts.
Slaters' Felts.

ARE UNEQUALLED



FELTS,

Dry Hair Felts.
Silicate Cotton
Patent Hair Fabric.

THE WORLD OVER

Manufactured by **Lagan Works, Belfast.**

D. ANDERSON & SON, Ltd., IRELAND

Hand-books with your Specialities, Name and Address, free.

LOYALTY TO THE TRADE IS OUR MOTTO.

THE OTTAWA ELECTRIC COMPANY.

The Annual Meeting of the Shareholders of this Company, was held on Monday, 24th June, 1901, at Ottawa, when the seventh annual report for the year ending April 30th, 1901, was submitted, as follows:

To the Shareholders of the Ottawa Electric Company:

Gentlemen,—Your Directors beg to submit their seventh annual report covering the Company's operations for the year ending April 30th, 1901.

This report presents a balance sheet of the assets and liabilities of the company as at April 30th, 1901, together with statement of the revenue and expenditure, of profit and loss account and of the installations for the year ending on that date.

The net profit of \$25,700.19 as shown, is arrived at after providing for all general expenses and fixed charges, (including interest on bonds), also for all the expenses of operating and maintenance and after setting aside a reasonable sum to provide for bad and doubtful accounts.

The amount of \$7,147.56, brought forward from 1900 makes a total at credit of profit and loss account of \$32,847.75 from which has been appropriated the sum of \$19,550, to cover difference between the par value and selling price (95¼) on \$460,000 bonds, dated Dec. 1st, 1900, (to which bond issue special reference is made later in this report), leaving \$13,297.75 to carry forward at credit of profit and loss account.

Upon comparing the gross revenue with that of last year, your directors point with pleasure to an increase of \$19,680.93. This must be looked upon as satisfactory, particularly when considering the temporary loss of business, and consequently of revenue, due to the disastrous conflagration which occurred at about the close of the last fiscal year.

The gross expenditure has, however, more than counterbalanced the increased revenue, being \$36,558.91, in excess of the expenditure of last year, and is attributable to the conflagration and to the abnormal expenses incident to obtaining temporary power and electrical appliances for immediate operation. The destruction of four of the company's power houses necessitated the operation of the steam reserve plant to its fullest capacity, and the rental of additional power at high rates. Much of the work done immediately after the fire was necessarily of a temporary character and has been charged to operating expenses.

The increases in expenditure due to the fire are accounted for as follows:

Operation of steam station (fuel not included) ..	\$3,572.72
Repairs to lines and changing arc lamps	5,000.00
Fuel	10,800.94
Rentals of power	7,800.94

Temporary work after fire (including freight and express charges, &c., on temporary machines ..	3,367.41
Insurance	1,113.60
Lamp renewals	2,288.00
Superintendence, management, etc	2,015.30

\$36,558.91

Had it not been for the conflagration the past year's showing would have been satisfactory.

Contracts have been placed for all hydraulic and electrical equipment for the company's new power plant, and a large portion has been delivered and paid for. The hydraulic machinery has been installed, and the generating station is now well under way, and when completed will be a modern plant in every respect. The lines through the burned district have been rebuilt, and a map showing the vast area in the city and suburbs covered by our wires has recently been published in the daily press setting forth in a comprehensive manner the widespread character of the company's system; a copy of this map has been mailed to all shareholders. Your directors trust to have the new plant in operation early in the autumn, when it is hoped that the most important of the economies previously outlined to the shareholders will begin to take effect, and it is confidently expected that the commencement of the operation of the new system will mark a new era of prosperity for the company.

To meet the expenditure necessitated by the construction as outlined above considerable additional capital has been required.

A new issue of stock to the amount of \$218,200 was made, all of which was subscribed for at par, increasing the capital stock of the company to \$1,000,000. Of this new issue the sum of \$73,065.63 had not been called in at close of the fiscal year.

It was also decided to issue \$500,000 first mortgage 20-year bonds, bearing interest at 5 per cent. per annum. These new bonds bearing date of December 1st, 1900, were all sold at 95¼, \$320,000 of this amount being necessary to redeem at par the bond issue made in 1894, and the balance of \$180,000 to apply on the capital expenditure above referred to. The difference between the selling price and the par value of the new bonds delivered, amounting to \$19,500, has been written off this year in profit and loss account; only \$460,000 of the total amount of \$500,000 having been delivered at date of April 30th last.

In conclusion we respectfully beg to call your attention to the large net increase in installations and in the number of customers, which point to good results for the year upon which we are now entering.

All of which is respectfully submitted.
(Signed), T. Ahearn, President, F. P. Bronson, Vice-Presi-

Contractors to the Lords of the Admiralty.

Telegraphic Address: "ROPES, SUNDERLAND."

Craven & Speeding Brothers,

Hemp Rope Department.

- Manila Rope, Staple Brand.
- " " "Red Star" "
- " " "Blue Star" "
- Sisal Rope.
- New Zealand Rope.
- Tarred Russian Hemp Rope
- Boltrope & Boltrope Cordage.

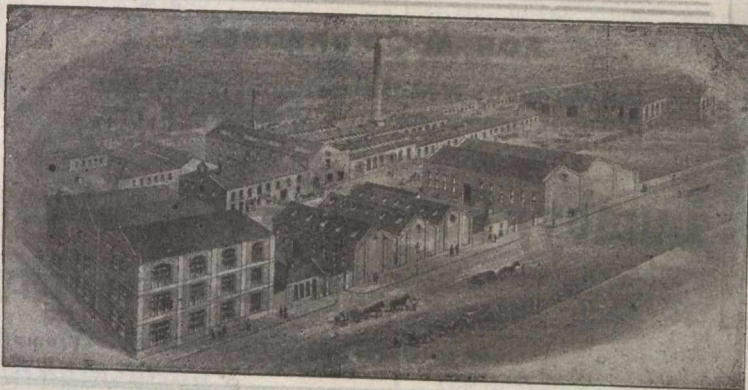

- Wire Rope Department.
- (COLLIERY SECTION.)
- Special "C" quality Extra Plough Steel Ropes.
- "D" quality Plough Steel Ropes.
- Special "A" quality Patent Improved Steel Wire Ropes.
- "B" quality Patent Improved Steel Wire Ropes.
- Wire Rope Department.
- (SHIPPING SECTION.)
- Special Flexible Steel Wire Hawsers and Ropes.
- Extra Special Flexible Steel Wire Hawsers and Ropes.
- B.B. Galvan'd Wire Rigging

AGENCIES: London, Liverpool, Birmingham, Glasgow, Cardiff, Hull.

HEAD OFFICE:

FOREIGN AGENCIES: Hamburg, Antwerp.

Sunderland, England.

SPECIALITY:—Manila Binder Twine "RED STAR" Brand.

dent; E. H. Bronson, F. Clemow, D. Murphy, A. Lumsden, John Coates, Directors.
Countersigned, D. R. Street, Secy-Treas.
Ottawa, June 19th, 1901.

Expenditure.

Gross expenditure covering operation, maintenance, general expenses and fixed charges (including 5 per cent. on first mortgage bonds, \$10,916.67)	\$160,379.86
Balance being profit for year	\$35,983.36
From which has been deducted to cover bad and doubtful debts	10,283.17
Leaving a net profit for the year of	25,700.19
	\$196,363.22

BALANCE SHEET, April 30th, 1901.

Assets.	
Cash on hand and special deposits	\$23,653.49
Accounts Current—	
Light and power	\$62,506.67
Merchandise	15,775.46
Bills Receivable	6,618.93
	\$84,901.06
Less reserve for possible losses	5,155.42
	79,745.64
Merchandise and stores	26,109.60
Property plant and equipment	1,418,522.47
Expenditures, including insurance, taxes, etc., on account of period beyond April 30th, 1901	3,211.47
	\$1,551,247.67
Liabilities.	
Debentures	460,000.00
Accounts Payable—	
Trade	\$48,837.18
Labor	2,178.37
	51,015.55
Total to the Public	511,015.55
Capital paid in	926,934.37
Rest Account	100,000.00
Profit and Loss	13,297.75
	113,297.75
Total to the shareholders	1,040,232.12
	\$1,551,247.67

PROFIT AND LOSS ACCOUNT, from May 1st, 1900, to April 30th, 1901.

Difference between par value and selling price (95¾) on \$460,000 bonds, issued December 1st, 1900	\$19,550.00
Balance at credit April 30th, 1901	13,297.75
	\$32,847.75
Balance at credit April 30, 1900	\$7,147.56
Net profit for year ending April 30th, 1901	25,700.19
	\$32,847.75

Ottawa, June 19, 1901. D. R. Street, Secy.-Treas.
Certified correct,—A. Bayly, R. Quain, Auditors.

We have examined and hereby certify as correct, the accounts of The Ottawa Electric Company for fiscal year ending on 30th day of April, 1901. We also certify that statement as above is correct and that we found all disbursements duly supported by vouchers.

A. BAYLY,
R. QUAIN,
Auditors.

Ottawa, June 19, 1901.

STATEMENT OF REVENUE AND EXPENDITURE
Year Ending April 30th, 1901.

Revenue.	
Gross revenue from light, heat, power and sales of merchandise	\$196,363.22
	\$196,363.22

NEW RULES RE PACKING OF FRUIT.

On several occasions during recent years this Journal has advocated the adoption and enforcement of rules governing closed packages of perishable fruit—notably apples—to the end that fraud might be prevented and that a growing market across the seas might be permitted to expand, benefitting all concerned, and doing away with the doubts, which, owing to past carelessness—or worse—have of late interfered with the free sale of Canadian fruit. Copies of the Fruit Marks Act, which came into operation on the 1st instant, are for distribution at the Commissioners' branch of the Department of Agriculture. This is the Act passed last session to carry out the wishes of growers and shippers as expressed to the Minister at a meeting at Toronto last spring. The objects of the Fruit Marks Act are to eliminate fraud in the marking of such fruit packages as do not admit of ready inspection without opening, and to restrain the use of eulogistic superlatives as applied to inferior fruit, a practice which has made the public suspicious of all attractive epithets, to the great detriment of many really high grade brands which mean all they say.

The object of the Fruit Marks Act is, first, to eliminate fraud in the marking of such fruit packages as do not ad-

Telegrams :—"Lumby, Halifax, Eng."

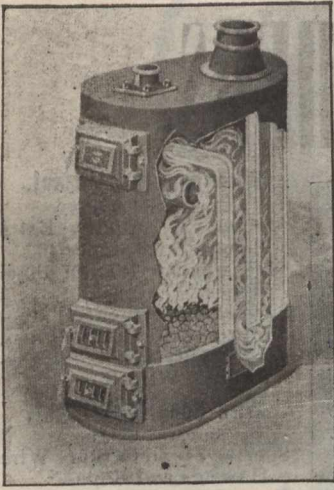

BOILERS

FOR ALL PURPOSES.

All Wrought WELDED without rivets, and without seams for Hot Water or Steam.

Lumby, Son & Wood, Ltd.,

HALIFAX, England.

Finest Catalogue in the Trade Post Free. Prompt Deliveries.
Special terms to Canadian buyers under new Preferential Tariff.

mit of ready inspection without opening. Section 4, of the act, provides that all such packages must be plainly marked: (a) With the initials of the Christian names, and the full surname and address of the packer; (b) With the name of the variety or varieties; and (c) With a designation of the grade of the fruit. Section 5 reads—"5. No person shall sell, or offer, expose, or have in his possession for sale, any fruit packed in a closed package, intended for sale, unless such package is marked as required by the next preceding section."

In future, therefore, anyone sending dishonestly or carelessly packed fruit on the market, must at the same time, clearly advertise to the public who is responsible; and the trade will not be slow to find out who are responsible shippers." Section 6 reads: "6. No person shall sell, or offer, expose or have in his possession for sale any fruit packed in a closed package, upon which package is marked any designation which represents such fruit as of finest, best or extra good quality, unless such fruit consists of well-grown specimens of one variety, sound, of nearly uniform size, of good color for the variety, of normal shape and not less than ninety per cent. free from scab, worm holes, bruises and other defects, and properly packed."

In the matter of packing, the policy desired by growers and dealers alike has been: "Let the face of the package be an index of the bulk." Section 7, of the act embodies this policy: "7. No person shall sell, or offer, expose or have in his possession for sale, any fruit packed in any package, in which the faced or shown surface gives a false representation of the contents of such package; and it shall be considered a false representation, when more than fifteen per cent. of such fruit is substantially smaller in size than, or inferior in grade to, or different in a variety from, the faced or shown surface of such package." The wholesale or retail purchaser must be able, on seeing the face of a package of fruit exposed for sale, to count upon finding substantially the same variety, size and quality of fruit all the way to the bottom, of that package. If this simple reform in the direction of honesty can be achieved, incalculable good will have been done to the fruit trade of Canada, both foreign and domestic. If once fraud is put down, and uniformity of packing established, confidence will return, and increased trade with higher prices and healthier conditions are sure to follow.

CANADIAN AND U.S. FAILURES.

The failures in the Dominion for the first half of 1901 numbered 672 against 700 last year, and 587 in 1899. Aggregate liabilities were \$5,530,926, against \$5,012,042 in 1900, and \$5,636,340 two years ago. Aside from the entire absence of banking defaults there was nothing noteworthy in the half-year's record. A few large failures in pulp and paper swelled the total amount of manufacturing in-

debtedness considerably above last year's, although fewer failures occurred:

Provinces.	No.	Commercial.	
		Assets.	Liabilities.
Ontario	234	\$1,597,291	\$1,900,103
Quebec,	245	1,688,398	2,446,942
British Columbia	43	671,950	538,250
Nova Scotia	50	73,400	209,450
Manitoba	63	266,056	240,736
New Brunswick	29	84,006	143,945
P. E. Island	8	26,100	51,500
Total	672	\$4,407,201	\$5,530,926
Total 1900	700	3,715,630	5,012,042
Newfoundland 1900	4	1,250	4,700
Newfoundland 1900	4	1,250	4,700

The failures in the U.S. footed up 5,759 for the six months, against 902 for the corresponding period of 1900. The liabilities were \$13,162,063 and \$12,362,921 respectively.

—Grand Trunk Railway System—Earnings 22nd to 30th June, 1901, \$731,208; 1900, \$717,335; increase, \$13,873.

—Mr. W. C. McIntyre, chief of the wholesale dry goods firm of McIntyre, Son & Co., has returned from a trip abroad, during which he visited the manufacturing centres of the United Kingdom and the Continent in the mutual interests of the firm and of their extensive clientele throughout Canada.

—Our St. Thomas, Ont., correspondent writes: The returns at the port of St. Thomas show a large increase of business for the year ending June 30. The receipts for the three last years were: 1899, \$106,104; 1900, \$126,558; 1901, \$180,057.—Mr. E. A. Domville, manager of the St. Thomas Car Wheel Co., has arrived home after a business trip of ten months in England, where he was superintending the construction of a mammoth plant for a company at Barrow-in-Furness.—The Lake Erie & Detroit River Railway extension from St. Thomas, to Ridgetown, Ont., was opened for traffic on the morning of July 1st. The new stations on the road between St. Thomas and Ridgetown, are—Middlemarch, Shedden, Iona, West Lorne, Dutton, Kerr's Siding, Rodney, Taylor, Muirkirk, and Highgate.—The boot and shoe firm of Cronk & Rusling, St. Thomas, was dissolved by mutual consent on the 29th ult., Mr. Cronk continuing the business.

RECENT FIRES.

London, Ont., June 27.—Residence of R. A. Douglas burned, with contents. Loss about \$3,000.—St. John, N.B., 27.—Post office and residence of J. Foley, at New Bandon, burned, with letters, customs accounts, etc.—Montreal,

Holloway Manufacturing Company,

98 Duke Street, - GLASGOW, SCOTLAND.

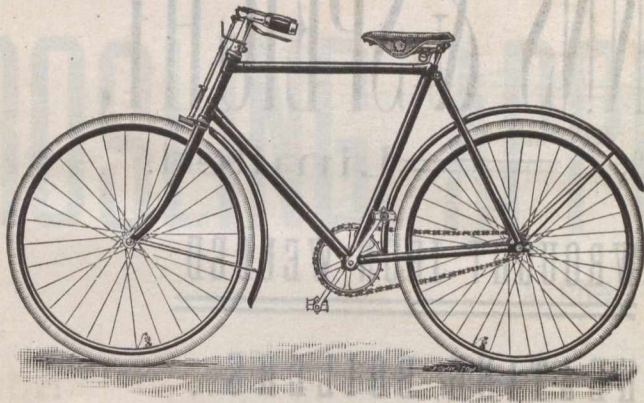

High Grade Cycle Fittings, Motors and
General Engineering.

The "SHAW" ..Patent Improved Valve..

FOR STEAM OR WATER

Try it where others have failed.
Simple, Reliable and Durable.
Test and Judge for yourselves.

A great variety of Taps and Valves for steam and water have been brought before the public, but none have stood the test of time better than the "SHAW."

The Valve (B) is always supplied loose, unless specially ordered to be fixed, in which case it will be attached so as to lift with the spindle and yet be loose to revolve thereon.

JOSEPH SHAW,
HUDDERSFIELD, ENGLAND.

**ALBERT
WORKS,**

Maker of all kinds of Steam, Water and Gas Fittings.

Telegrams:
"GOVERNOR," Huddersfield.

Supplied under the New Canadian
Preferential Tariff.

(Cut will be inserted next week.)

Telegraphic Address: "STANDARD WIRE, SOWERBY BRIDGE."

The STANDARD WIRE COMPANY, Limited,

MANUFACTURERS OF

Patent Plough Steel Rope Wire,
Patent Mild Plough Steel Rope Wire,
Patent Steel Rope Wire,
Galvanised Hawser Wire to Lloyds' Tests,
Galvanised Cable Wire, Bright and Annealed Wire,
Bright and Annealed Core Wire,
Galvanised Mild Steel Rigging Wire,
Soft Steel Screw Wire, Tinned Mattress Wire.

SOWERBY BRIDGE,
ENGLAND.

ALSO AT
DARLINGTON.

28.—N. Rheume & Bro.'s picture frame factory suffered a few hundred dollars damage.—Indian Head, N.W.T., 28.—Elevator owned by Baker & Reid, containing 15,000 bushels wheat, burned.—Montreal, 28.—Fire which started in the corerom of the Montreal Pipe Foundry Company, Lachine, damaged a great portion of the buildings. The loss is in the neighborhood of \$100,000; insurance as follows: Aetna, \$5,000; British America, \$3,800; Connecticut, \$2,500; Guardian, \$3,500; Law, Union and Crown, \$2,000; London Assurance, \$6,500; North America, \$3,500; Northern, \$8,050; Phoenix, Brooklyn, \$2,500; Phoenix, Hartford, \$3,350; Phoenix, London, \$10,000; Royal, \$7,500; Sun \$3,300;

Union, \$5,000; Western, \$3,500; Ottawa, \$5,000. Total, \$74,000. The Montreal Carwheel Works, also owned by Messrs. Drummond, McCall & Co. and their associates, were considerably damaged. The latter were insured as follows: American, \$2,800; British America, \$2,500; Commercial Union, \$3,500; Imperial, \$5,000; London & Lancashire, \$2,500; Manchester, \$2,500; Norwich Union, \$2,000; Quebec, \$2,500; Royal, \$5,030; Scottish Union and National, \$7,500; Western, \$5,000. Total, \$40,830.—Montreal, 30.—Fire in lumber yards of Wm. Rutherford, burned about a million feet of lumber. Loss about \$20,000.—Toronto, 30.—Old hotel and outbuildings, near Little York, known as Dutch Farm, burned. The occupant was Louis Heber and the owner Miss T. Walls. Loss about \$2,000; fully insured.—Montreal, July 1.—Coal stock of T. F. Moore & Co., suffered about \$2,000 damage.

LEGAL RECORD.

The following is a record of transactions and cases in our Canadian courts of law, comprising Writs Issued and Judgments Rendered for sums of \$300 and upwards (Montreal, from \$175 and upwards), and Chattel Mortgages and Bills of Sale (for sums of \$550 and upwards), as taken from the public records. It will be understood that the actions or items do not necessarily affect the credit and soundness of the persons or concerns named, as they may have been paid or otherwise settled, and that good defence may exist in case of writs, etc.

WRITS ISSUED—ONTARIO.

Brampton—W. C. Irwin et al, exrs., vs W. A. McCulla, \$487; W. C. Irwin et al, exrs., vs J. Stewart, \$475; Doon—J. Walshard vs J. Cluthe & Co., \$645; Glencoe—A. B. Greer vs M. J. Hennessy, 373; Hamilton—C. DeMille vs P. Holland, \$2,000; London—J. Macdonald & Co. vs J. L. Lester, \$391; Marquette and Michipicoten—Lake Superior Power Co. vs. Powell & Mitchell, \$131,598; Marysburgh S. Tp.—W. Mulock as trustee vs N. & E. M. Vandusen, \$1,441; Ottawa—Mary A. Dufresne vs Cathe. Medlow, \$1,237; Port Arthur—Cobban Mnfg. Co. vs W. C. Dalton, \$583; St. Catharines W. Z. Hunt vs A. & A. Robins, \$1,218; Thorold—W. M. Hendershot vs J. Battles, \$965; Toronto Gore Tp.—Susan Austin vs R. Shaw, \$1,305; Williams E. Tp.—J. Gunn et al exrs. vs D. M. McLachlan, \$432;—W. H. Cochrane et al vs W. Mason et al, admsr., \$2,428; Beckwith Tp.—F. A. Hall vs D. and Amanda Nagle, \$448; Hamilton—W. H. Gillard & Co. vs Wentworth Growers' Canning and Preserving Co., Ltd., \$500; London—A. A. Bobier vs J. C. Abbott, \$496; Ottawa—D. MacLaren vs A. Stewart, \$2,023; Toronto—Metropolitan Bank vs C. L. & H. P. Gould, \$1,094; T. V. Gearing vs A. McGee et al, \$1,033; F. Doll vs Julia McGinn, et al, \$1,000; J. P. Eastwood vs Helena M. White, \$695; Wawanosh Tp.—J. Martin vs Florence Martin, \$1,723.

JUDGMENTS RENDERED—ONTARIO.

Ottawa—S. F. McKinnon & Co. agt E. T. Fournier & Co., \$358; Sault Ste. Marie—S. W. Fawcett agt McDonald & Pollock, \$361; S. W. Fawcett agt McDonald & Pollock, \$380; Blyth—Bank of Montreal agt E. Livingston, \$560; St. Catharines—P. Van Luven agt J. R. and Cornelia Scott, \$571; Sophiasburg—Clara L. M. Ross agt M. and Marilla Wood, \$1,221; Toronto—Canada Cycle and M. Co. agt Leader Mfg. Co., \$841; Ontario Bank agt J. M. Poole, \$15,043; Ontario Bank agt J. M. Poole et al, \$10,133; Ontario Bank agt J. M. Poole, \$10,049;—W. Mackie agt T. Phillips, \$2,018;—Bank of Commerce agt J. H. Thamer, \$4,547.

JUDGMENTS RENDERED—QUEBEC.

Cote St. Paul—Rev. D. Ross agt Dme. H. Morgan, \$638; Riv. des Praires—Ursule Durand agt F. Roy, \$899; Montreal—A. L. Kent et al agt E. Lichtenheim, \$9,198; T. Davidson Mfg. Co. agt J. P. Marchildon et al, \$331; Delle. R. de L. David agt De. P. Poitras et al, \$770.

EXECUTIONS—QUEBEC.

Montreal—S. Craig et al agt E. M. Ashton et al, \$331; The King agt B. Kert, \$1,022; The King agt B. Kert, \$1,022; The King agt I. Luraz, \$1,022; S. Craig et al agt Wm. Young et al, \$2,306.

WRITS ISSUED—MANITOBA & N.W.T.

Elgin—Riches & Tigar, \$1,435; Fox Warren—W. R. Rid-

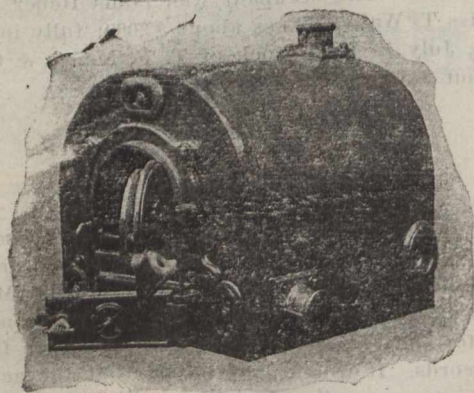
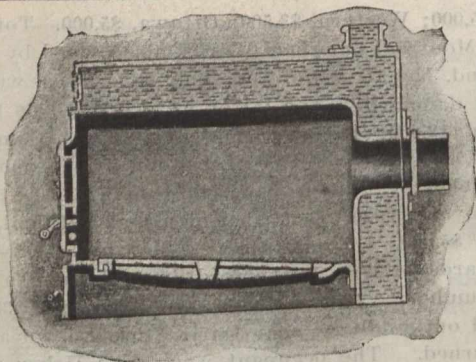

BINNS & SPEIGHT,

Telegrams: "WELDING." Limited.

WROUGHT IRON WELDED

HEATING BOILERS..

Special prices to
Canadians under
the new Canadian
Tariff.

BRADFORD, ENG.

dington and J. Dunlop, \$1,912; Gilbert Plains—A. W. Heath, \$501.

CATTEL MORTGAGES—ONTARIO.

Berlin—Ellis & Kane to Randall & Roos, \$6,000; London—H. Server to W. H. Wortman, \$2,000; H. Server to W. Server, \$1,502; Port Arthur—P. Whalen and V. Pelletier to Can. Perm. Corp'n., \$3,000; Sault Ste. Marie—C. N. Smith to M. Healey, \$12,316; Toronto—P. H. Bryce to A. Bryce, \$930; T. J. Edward and wife to Toronto Brew. & Malting Co., \$2,720; J. J. Lattimor to O'Keefe Brewery Co., \$1,383; A. McCully to Toronto Brew. & Malt. Co., \$3,250; A. McCully to P. C. Vernon, \$1,856; J. Peacock to Dominion Brewery Co., \$2,873; G. E. Waud and wife, to Toronto Brew. and Malt Co., \$4,158; Toronto Junction—F. Watts to

Toronto Brew. and Malt Co., \$5,470; F. Watts to L. Reinhardt, \$4,580; Waterloo Tp—E. Derrill to Sawyer & Massey, \$1,120; Dunnville—Holt & Kitchen to J. Forester, \$1,000; Marysborough—J. J. Dowling to L. A. Noecker, \$1,578; Niagara Falls—R. McGarr and W. Ward to Taylor & Bate, \$4,098; Niagara Falls—H. Williams and wife to Taylor & Bate, \$2,764; Ottawa—A. & A. E. Mortimer to H. N. Bate, \$5,328; Isabella Stewart to Ottawa Trust and Deposit Co., \$1,200; Oxford W.—Mary A. and O. P. Brown to Sawyer & Massey Co., \$1,176; Port Arthur—P. Whalen and V. Pelletier to Canada Perm. Corp'n., \$3,000; Ridgeway—S. Auger to N. W. Porter, \$1,000; Toronto—F. Manthie to Cosgrave Brew. Co., \$4,000; F. Manthie to L. Reinhardt, \$4,000; G. E. Waud and wife to L. Reinhardt, \$1,700.

—The revenue of the Quebec Crown Lands Department for the fiscal year expiring 30th June, was \$1,465,000, while that of Ontario was \$1,447,000. This, it is stated, is the first time since Confederation that Quebec has beaten her sister province.

—The Customs receipts at the port of Montreal for the year ending June 30, amount to \$9,018,648, as against \$9,136,377 for 1900. The rebate in duty on British products, however, if reckoned at last year's ratio would

show an increase for the year just ended of over \$80,000.

—The City National Bank of Buffalo has been placed in the hands of a receiver.—The Niagara Bank, also of Buffalo, has been declared insolvent, and has been closed.—Sturges' Bank,

Single Plated Built Rudder

**FINISHED COMPLETE
READY FOR SHIPPING**

Manufactured in 8 Days
...By....

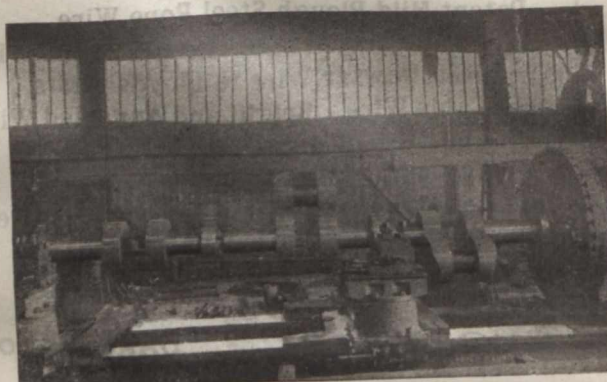

THE

Fownes Forge & Engineering Company,

LIMITED.

ST. BEDE WORKS, TYNE DOCK,

South Shields, Eng.

Telegrams: "MAGNETO," Bradford.

ROSLING, APPLEBY & FYNN, LIMITED.

Bradford,
Yorkshire, England.

TRAFALGAR WORKS.

(Cut will be inserted next week.)

a private institution, at Mansfield, Ohio, has closed its doors and a deed of assignment has been filed.

The assignee has prepared an approximate statement of the affairs of Taylor Bros., brick and paper manufacturers, Toronto, which shows assets of \$80,000 and liabilities of \$134,535.19, leaving a deficit of \$54,523.19. The assets are made up of paper stock, \$15,000; brick yard, \$52,000, and sundries, \$13,000. Making up the liabilities are: direct, \$43,216.45; secured, a total of \$345,224.44, from which after deducting the value of the security held \$162,142.96, a balance is left of \$83,081.48, and preferred \$8,228.26, making a total of \$134,523.19.

BRAZILIAN EXCHANGE.

For week ending July 2, 1901.

June 26	11 1/8 d
27	11 7-32 d
28	
29	11 7-32 d
July 1	

FINANCIAL.

Montreal, Thursday, noon, July 4,

The failure of three banks in the United States within the last fortnight is a disagreeable feature, though the total amount involved is not as much as there would be were one of the quite obscure banks of Canada to fail. The whole capital of the three banks is below a million dollars and their deposits are small. The more is known of the 7th National the greater is the scandal. The brokerage firm, Marquand & Co., who had borrowed over three times the amount of the capital, appear to have secured control of the institution, a not difficult task when a bank has only \$500,000 of capital. This is becoming a serious danger to our financial institutions, of various kinds. Two or three designing men can secure a controlling interest in the stock and the whole institution then

is worked for their private aggrandizement. It would be easy to give illustrations of this new form of conspiracy against the general interests of stockholders and those otherwise interested in companies thus manipulated. There will be an outcry one of these days and exposures that will not be as pleasantly odorous as a rose bush in June. The United States is threatened with strikes so extended as to prove a most grave obstruction to business. The trust system enormously enhances the social danger of strikes as the spectacle of a few men reaping millions out of an industry which yields a bare living to the workers is calculated to develop discontent and a spirit of revolt. Yet the business of the country goes on expanding. The clearings this week and last make a record. Those in this city go over all precedents. Consols remain very low in spite of peace rumours, which are discredited. They run from 93 1/2 to 93 3/4. German consols, 3 1/2 per cent., are quoted at 100 1/2, and 3's at 90 1/2, so the British consol at 93 1/2 is considerably higher than the German. The local Stock Exchange has been busy with Montreal Street transactions, the sales having been large at prices ranging from 302 1/2 to 304 1/2. Heavier earnings are expected from the taking over of the Belt Line, "round the Mountain," which is patronized by crowds just now. It is doubtful whether the enlarged revenue will so overtop increased expenses as to justify the recent advance in price of the stock. Pacific was neglected, a few going at 105; Steel, preferred, 85; Heat and Power, 98 1/2 and 99; a few Molsons Bank sold at 202; Bank of Montreal, 254; Bank of Ottawa, 201 3/4. Paris, exchange on London, 25f. 18c.; Berlin, 20m. 39 1/2 pf. New York money on call has been ranging from 6 to 25 per cent. Local foreign exchange,

60's, 9 1/4 to 9 3/8; demand, 9 3/4 to 9 7/8. Money as last week, or a shade easier.

The following is a comparative table of stocks for week ending July 4th, supplied by Chas. Meredith & Co., Stock Brokers, Montreal:—

Banks.	Shares.			Average same date 1900.
	Sold.	Highest.	Lowst.	
Montreal	2 252	252	250	
Molsons	54 202	200	182	
Toronto	2 248	248	238	
Merchants	6 155	154 1/4	150	
Ottawa	66 201 1/4	201 1/4		
Miscellaneous.				
Can. Pac. Ry. Co.	1760 105	103 3/4	88	
Montreal St.	4255 304 1/2	297 1/2	249	
Do. New	114 300 1/4	298	245	
Toronto St.	1075 111	109	97 1/2	
Halifax St.	25 96 1/2	96 1/2	85	
Twin City	1250 93 3/4	91 1/2	60	
Montreal Power	870 99	97 3/8		
Rich. & Ont.	50 121	120 1/2	100 3/4	
Montreal Cotton	50 132 7/8	132 7/8	134	
Dom. Cotton	75 78	77 1/2	52	
Can. Col. Cotton	5 65	65	79	
War Eagle	1000 19	19	145	
Republic	6000 10	7	90	
Payne	2000 24	19	96	
Dom. Coal, com.	590 40 1/4	40		
Loan & Mort.	29 135	135		
Dom. I & S, com	25 33	33		
Do. pfd.	35 85	85		
Winnipeg Ry.	100 115	115		
Can. Col. Cot. bd.	100 99	99		
Dom. I & S. bds.	8000 86	86		
Com. Cable bds.	15 181	181	160	

MONTREAL WHOLESALE MARKETS.

Thursday, July 4th, 1901.

The extreme heat which encircled almost the entire week within its melting grasp left little energy afloat. Trade has been moving only as necessity urgently called, so that prices in the greater number of lines, have been nominally unchanged. Leather is firmer in keeping with higher prices for hides, while an active export demand keeps stocks light. Manufacturers are buying freely in anti-ci-

Johnson & Tucker,

Wilmington,
Hull, England.

(Late SHEPHERD, HILL & Co.,

Pugmill
with
Patent Polygon
Mouthpiece.
For Preventing Lamination
in the Clay.

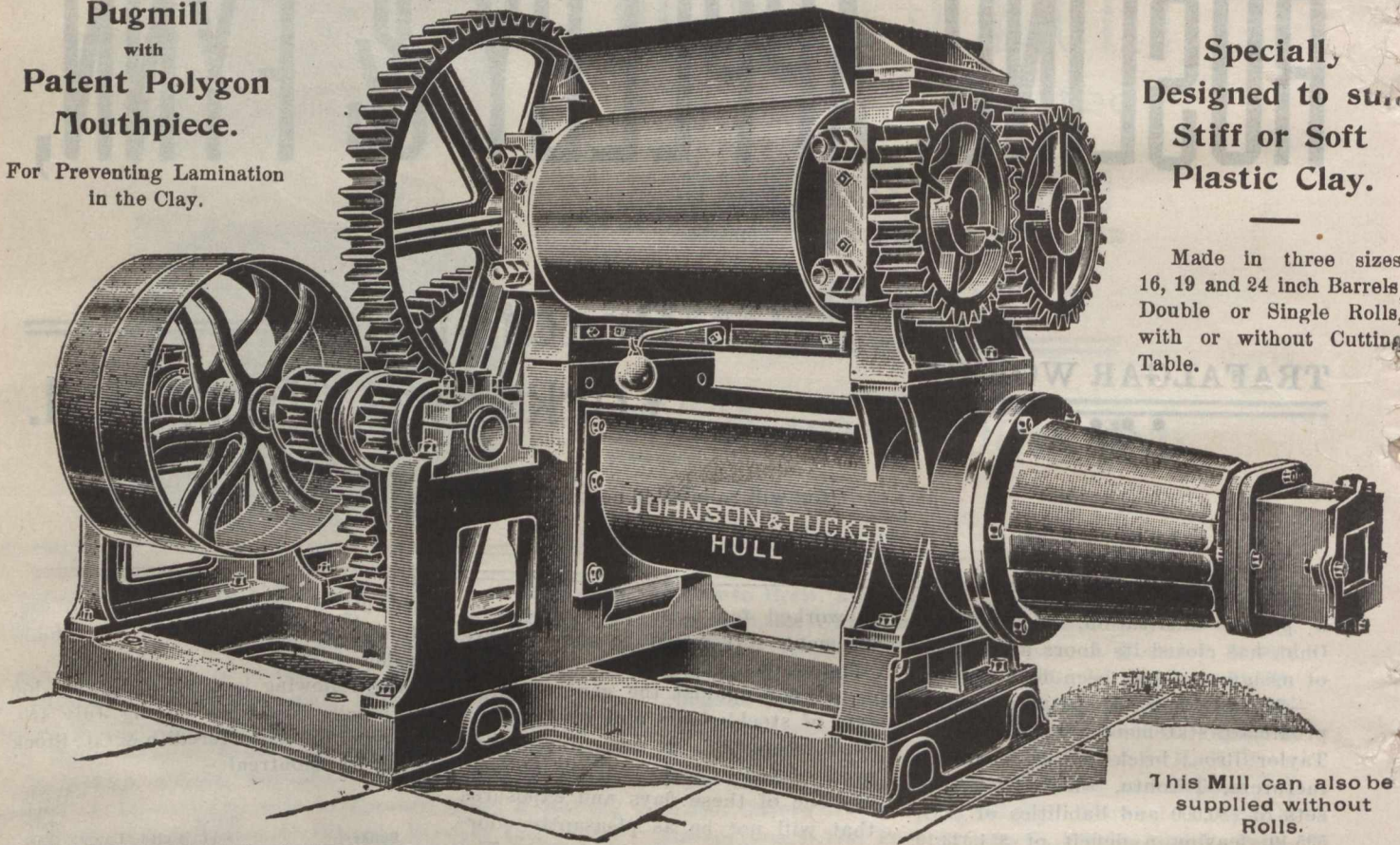

Specially
Designed to suit
Stiff or Soft
Plastic Clay.

Made in three sizes
16, 19 and 24 inch Barrels,
Double or Single Rolls,
with or without Cutting
Table.

This Mill can also be
supplied without
Rolls.

El Padre Needles

10 Cents.

VARSLITY,

5 Cents.

The Best

~ CIGARS ~

*that money, skill, and
nearly half a century's
experience can pro-
duce.*

Made and Guaranteed by

S. DAVIS & SONS,

MONTREAL, Que.

pation of a healthy fall trade assured so far through favorable crop conditions. In dairy products butter and cheese have both declined a fraction, but the high prices existing permit of a really safer export business at present values. Groceries are very quiet except in sugars which show an active movement. Hardware trade is good despite weather conditions, dealers being quite busy up to the present. Cut nails have advanced. Hides are dearer as usual with the advancing summer. Linseed oils have taken

a decided advance, being 3c higher for the week. Retail trade throughout the country is prosperous, largely owing to the chances given farmers through good pastures, high prices and good prospects for bountiful crop yields, all reports now favoring the latter.

BUTTER.—The market is ruling decidedly easier with large offerings and considerably less business passing. Prices are quoted $\frac{1}{2}$ c to 1c lower, with finest creamery 19 $\frac{1}{4}$ c to 19 $\frac{1}{2}$ c lb.; under grades, 19c. Dairies are holding steady with several large sales during the past day or two. Best in carlots at 16c to 16 $\frac{1}{4}$ c f.o.b. West would mean 16 $\frac{1}{2}$ c to 16 $\frac{3}{4}$ c Montreal. Locally it is difficult to make over 16 $\frac{1}{2}$ c for finest and exporters' offer for that description 16c spot. Loyer grades are somewhat scarce and in good sale at 11c to 14c. Exports of butter from ports of Montreal and Portland, for Europe, for the week ending June 29th, 1901:

	Local.	Thro'.	Total.
To Liverpool—			
Nymidian	1,884	1,191	3,075
To Manchester—			
Commerce	2,221	75	2,296
To London—			
Rosarian	3,113	1,408	4,521
Total	7,218	2,674	9,892
Corr. week last year ..	12,752	3,280	16,032
Total shipments since			
May 1st, 1901	70,766	9,094	79,860
Corr. period, 1900	40,368	7,915	48,283
Shipments via Portland:—			
		Cheese.	Butter.
Ottoman, Liverpool		2,578
Cumeria, London		19,044
Total		21,622	44
Since May 1st, 1901		60,842	44

CEMENTS, ETC.—Trade is dull, being confined to small lots. Some inquiries are abroad for large lots but no orders are reported placed. Arrivals for week ending 3rd, were: 13,160 Belgian and German cement; 1,450 English cement, and 234,900 fire bricks. A London cable of the 3rd instant, states that the British Commercial Agent in the United States, reporting on the cement industry there, says he thinks British cement makers are not paying sufficient attention thereto. Apart from the increased employment of home-made cement, which rose from 13.2 per cent. to 73.9 per cent. of the total used in America between 1891 and 1899, that of the German and Belgian makers is supplanting the British, which for the nine months ended in March, 1901, was only 11 per cent. of the total imported. An expert and importer is quoted as saying that the decline in the importation of British cement is due to the better quality of the German article, and the cheapness of the Belgian, while the British makers are unwilling to improve the quality of their product.

CHEESE.—Market dull and somewhat unsettled, with quotations showing a wide range. Finest Western is dealt in at 9 $\frac{1}{4}$ c to 9 $\frac{1}{2}$ c, whereas to force sales it would be difficult to make over 8 $\frac{1}{2}$ c to 8 $\frac{3}{4}$ c. Finest Eastern, 8 $\frac{1}{4}$ c to 9c. Interior transactions:— Woodstock, Ont., July 3. — Cheese market well attended but dull.

Bottle Washing Machinery.

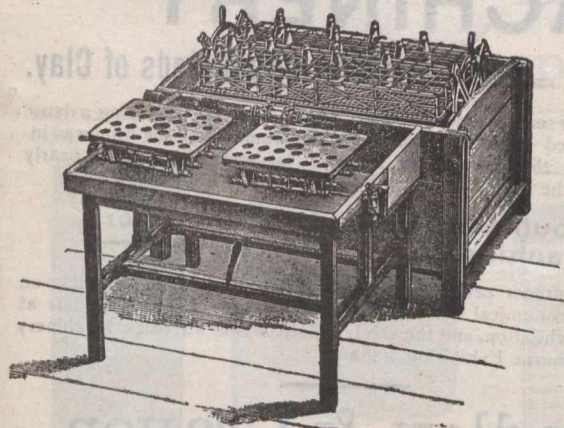

OUR NEW PATTERN "KINGSTON."

No. 2

22-dozen Half-pint Beers.

Fitted with Revolving Rinsers as shewn,

£27

with Bottle Sinkers.

OVER 1,000 'KINGSTONS' are now in use.

Original Inventor and Patentee.

Machines from £10 to £40.

D. G. BINNINGTON, Kingston Machine Works, HULL, ENGLAND.

Special estimates to Canadians under the New Tariff.

STOCKS AND BONDS.

NAME.	Par Val's.	Capital Subscribed.	Capital paid-up.	Rest.	Div. last 6 Ms	Dates of Dividends.	Per Cent. Price July 4. (Bid)	Cash value per S.
British North Am.....	243	4,866,666	4,866,666	1,703,333	3	Apl. Oct	127%	309 82
Can. Bank of Commerce	50	8,000,000	8,000,000	2,000,000	3 1/2	June Dec	147	73 50
Commercial, Windsor..	40	500,000	350,000	60,000	3	105	42 00
Dominion	50	2,500,000	2,450,011	2,440,291	2 1/2	May	244	122 00
Eastern Townships.....	50	2,000,000	1,742,535	1,050,000	3 1/2	Jan July	150	75 00
Halifax Banking Co.....	20	600,000	600,000	475,000	3 1/2	Feb. Aug	158	79 00
Hamilton	100	2,000,000	1,995,750	1,500,000	5	June Dec	204 1/2	204 50
Hochelaga	100	1,500,000	1,500,000	750,000	3 1/2	June Dec	152	152 00
Imperial	100	2,500,000	2,500,000	1,850,000	5	June Dec	229	229 00
Merchants' Can.....	100	6,000,000	6,000,000	2,600,000	3 1/2	June Dec	150	150 00
Molson's	50	2,500,000	2,500,000	2,050,000	4	Oct April	201	100 50
Montreal	200	12,000,000	12,000,000	7,000,000	5	June Dec	254	508 00
Nationale	30	1,200,000	1,200,000	275,000	3	May Nov	96	28 50
New Brunswick.....	100	500,000	500,000	700,000	6	Jan July	300	300 00
Nova Scotia.....	100	2,000,000	2,000,000	2,582,840	4 1/2	Feb. Aug.	232	232 00
Ontario.....	100	1,396,300	1,372,914	350,000	2 1/2	June Dec	122 1/2	122 50
Ottawa	100	1,994,900	1,993,330	1,660,747	4 & 1	June Dec	205	205 00
People's of N. B.....	150	180,000	180,000	185,000	4	250	375 00
Provincial.....	25	873,487	781,243	3	June Dec	155	155 00
Quebec.....	100	2,500,000	2,500,000	700,000	3	June Dec	122	122 00
Royal	100	2,000,000	2,000,000	1,700,000	3 1/2	Feb Aug	175	175 00
St. Stephen's.....	100	200,000	200,000	45,000	2 1/2	April Oct
Standard	50	1,000,000	1,000,000	750,000	3 1/2	April Oct	232	116 00
Toronto	100	2,000,000	2,000,000	2,000,000	5	June Dec	240	240 00
Traders	100	1,350,100	1,344,420	250,000	3	June Dec	112 1/2	112 25
Union (Halifax).....	50	800,000	800,000	505,606	3 1/2	Mch Sept	150	75 00
Union of Canada.....	100	2,000,000	2,000,000	550,000	3	June Dec
Western.....	100	500,000	401,229	134,000	3 1/2	Apl Oct
Agri. Sav. and Loan Co	50	630,200	630,200	192,000	3	Jan July
Bell Telephone Co	100	5,000,000	5,000,000	800,000	4 1/2	Jan	170	170 00
Brit. Can. Loan & Inv. Co...	100	1,937,900	398,481	120,000	2 1/2	Jan July
Brit. Mortg. Loan Co	100	450,000	339,214	130,000	3	Jan July	123
Can. Colored Cot. Mills Co...	100	2,700,000	2,700,000	Jan	64	64 00
Can. Landed & Nat'l Inv't Co.	100	2,005,000	1,004,000	350,000	3	Jan July	90	90 00
Can. Per. & W. Can. M. Corpn.	10	5,951,350	5,951,350	1,490,057	3	Jan July	115	57 50
Can. Sav. & Loan Co.....	50 & 7 1/2	750,000	750,000	250,000	3 1/2	Jan July	114	57 00
Central Can. Loan & Sav. Co	100	2,500,000	1,250,000	450,000	3 1/2	Jan July	136	136 00
Dominion Sav. and Inv. Co.	50	1,000,000	934,200	30,000	2	July Dec	72	36 00
Dominion Telegraph Co	50	1,000,000	1,000,000	1 1/2	Jan	124	62 00
Dominion Cotton Mills Co...	100	3,333,600	3,333,600	6	Mar	77 1/2	77 50
Hamilton Prov. and Loan...	100	1,500,000	1,100,000	355,759	3	Jan July	112	112 00
Home Sav. and Loan Co	10	2,000,000	200,000	200,000	3 1/2	Jan July	185	185 00
Huron & Erie Loan & Sav. Co	50	3,000,000	1,400,000	390,000	4 1/2	Jan July	179	89 50
Imperial Loan and Inv. Co...	100	732,724	720,647	175,000	3	Jan July	70	70 00
Landed Banking and Loan ..	100	700,000	700,000	210,000	3	Jan July	111	111 00
Land. & Can. Loan and Ag.	50	1,000,000	877,287	87,500	3	Jan July	68	34 00
London Loan Co.....	50	679,700	678,550	160,000	3	Jan July	110	55 00
Manitoba & North-W. Ln Co	100	1,500,000	375,000	50,000	Jan July	55	55 00
Montreal Telegraph Co.....	40	2,000,000	2,000,000	2	Jan	169	67 60
Montreal Gas Co	40	3,000,000	2,998,640	5	April Oct	241 1/2	96 50
Montreal Street Ry. Co.....	50	5,000,000	4,500,000	560,318	2 1/2	Feb.	301 1/2	150 87
Montreal Cotton Co.....	100	1,400,000	1,400,000	600,000	4	Mch.	131 1/2	131 50
Merchants Cot. Co.....	100	1,250,000	1,250,000	4	Feb	111	111 00
Montreal Loan and Mortg...	25	500,000	500,000	360,000	3 1/2 & 1	Mch Sep	137 1/2	34 87
Ont. Indus. Loan and Inv.....	100	468,800	314,388	150,000	3	Jan July
Ont. Loan and Deb. Co.....	50	2,000,000	1,200,000	585,000	3	Jan July	121 1/2	60 75
People's Loan and Dep. Co.	50	600,000	600,000	2	Jan July	24	12 00
Real Est. Loan Co	40	373,720	373,720	50,000	2	Jan July	70	35 00
Richelieu and Ont. Nav. Co.	100	2,088,000	2,088,000	162,355	3	May Nov	120 1/2	120 25
The Royal Electric Co	100	2,250,000	2,250,000	320,155	Jan.	240 1/2	240 50
Toronto Electric Light Co...	100	2,000,000	2,000,000	Jan.	136	136 00
Toronto Mortgage Co	50	1,445,860	724,540	250,000	2 1/2	76 1/2	76 50
Toronto Street Railway.....	100	6,000,000	6,000,000	Jan. * July	108	108 00
Windsor Hotel	112 1/2	112 50

* Paying quarterly dividends.

Fifteen factories boarded 3,303 boxes, no sales. The bidding hovered around 8 5/8c, and reached 8 7/8c for one consignment. It is said that 9 3/8c was secured by one factory in private sale this week. There has been a drop of nearly one cent since last week and sellers do not expect a rise for some time.—Napanee, 3.—Fifteen factories boarded 1,066 white, and 273 colored; all sold at 8 7/8c.—Picton, 3.—Fifteen factories boarded 1,580 boxes colored, and 35 white. Highest bid, 8 13-16c; 1,455 sold.—Stirling, Ont., 3.—1,085 white were boarded, with sales as follows: 885 boxes at 8 11-16c; 100 at 8 5/8c; balance unsold.—Orms town, Que., 3.—Offerings cheese, 547 boxes; and butter, 182 pkgs. Cheese sold at 8 3/4c and butter at 19c. Exports of cheese from ports of Montreal and Portland, for Europe, for the week ending June 29th, 1901:

	Local.	Thro'.	Total.
To Liverpool—			
Numidian	7,688	1,587	9,275
Lake Ontario	2,293	725	3,018
To Manchester—			
Commerce	1,948	77	2,025
To Glasgow—			
Sarmatian	308	354	662
Tritonia	199	425	624
To London—			
Rosarian	26,273	1,555	27,828
Fremona	26,448	1,864	28,312
To Leith—			
Jacona		90	90
To Cardiff—			
Larne	4,986	4,986
To Bristol—			
Lycia	12,413	2,073	14,486
To Newcastle—			
Giltra	463	463
Total	83,019	8,750	91,769
Corr. week last year ...	73,132	28,768	101,900
Total shipments since			
May 1st 1901	291,935	45,772	337,707
Corr. period, 1900	359,446	158,664	518,110

COUNTRY PRODUCE. — Old potatoes are again lower, being plentiful at 40c to 45c per bag, in lots, and 5c to 10c more in small quantities. New potatoes are very slow in reaching the market. Some home-grown—or rather home-picked—are offered, the size comparing favorably with haws, or goseberries. These are offered at about 30c peck. Beans are quiet at \$1.25 to \$1.35 per bushel.

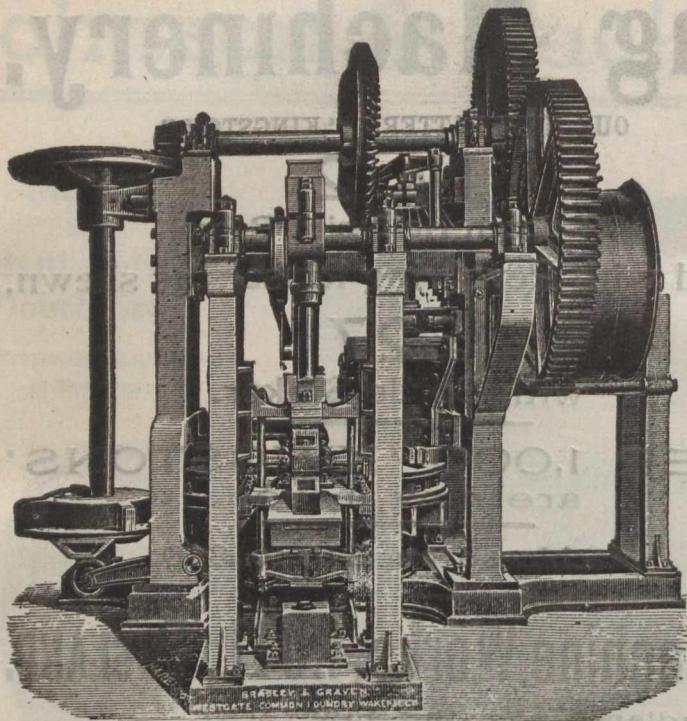

Craven's Patent Brick Moulding and Dressing Machines.

BRICK MACHINERY

For Working all kinds of Clay.

The stiff or semi-plastic system of Brick-making for producing a dense plastic pressed brick ready for immediate removal to the kiln was invented by us 28 years ago, and it is most successfully working in nearly all parts of the world.

**Double the Strength of any other
Machines in the Market.**

Brick plants for producing the best plastic-pressed facing bricks on the most economical system. Awarded Three Highest Medals at Adelaide Exhibition, and the ONLY Gold Medal for Brick Machinery at the Melbourne Exhibition, 1888-9.

Bradley & Craven,
LIMITED.

Westgate Common Foundry, WAKEFIELD, Eng.

Manufactured for the Canadian Market, under the new Preferential Tariff, 8 $\frac{1}{2}$ % per cent. in favor of English Goods.

Eggs.—Arrivals are lighter but ample for requirements, as the demand has fallen off as usual in the early summer weeks. For candled stock quotations are 12c to 12 $\frac{1}{2}$ c; straight lots, 11c; Prince Edward Island, 10c to 10 $\frac{1}{2}$ c. Retailers report unusually heavy sales this season, prior to the hot weather, caused by the freshness of stock. From now on, however, many may be respected for their age, if not for other qualities.

FLOUR AND FEED.—There is a brisk local demand for flour. Millers are also receiving considerably more orders from the Maritime Provinces. Prices on some brands have been slightly lowered in sympathy with the decline in wheat. In regard to feed stuffs the hot spell has created a better demand for both bran and shorts, as there is some fear of pastures drying up and people are rushing to buy. Prices are steady. Quotations on another page.

GREEN FRUITS, ETC.—The extreme heat worked favorably for at least one branch of trade, lemons selling at an almost unprecedented rate. Stocks have been fairly heavy, which has prevented any real advance in prices, although the tone of the market is very strong. For the New York market a prominent dealer reports that notwithstanding last week's auction sales aggregated 80,700 boxes, the market at the close showed a material advance over that ruling the week previous. The same has been directly attributable to the hot weather which has increased the consuming outlet. There has been no great boom in the market, however, and while prices are somewhat higher they are not excessive. The greatest advance has been in the 360 size, this fruit being in heavy demand from the South. Hardly 25 per cent. of the fruit arriving is of 360 size, and the best trades are now obtained in the

larger sizes. Quite a few Verdelli lemons are now arriving on this market. This fruit is hard, long-keeping, and will stand shipment a long distance. The Verdelli lemons are practically all 300s. The quantity of 360s of this variety arriving is infinitesimally small and they are taken at high prices. Strawberries are nearly over, and prices are low owing to the abundant supply. Quality, however, is not all that would be desired. Quotations are: Winter apples, \$3.50; California apples, Bxs, \$2.00 to \$2.25; Messina oranges, boxes, \$2.75 to \$3; do. ovals, half-boxes, \$1.90 to \$2.00; do. blood,

half-boxes, \$1.75 to \$2.00; lemons, 300s, \$1.75 to \$3.00; Bananas, 8-hands, \$1.50 to \$1.75; No. 1, \$1.75 to \$2.25; extras, \$2.00 to \$2.25; pineapples each, 10c to 20c; cranberries, Cape Cod, per 100qt., \$9.00 to \$11.50; new figs, mats, 3 $\frac{1}{2}$ c per lb.; do. boxes, 8c to 12c per lb.; new dates, 4c per lb. Nuts, Pecans, extra large, 14c; do. large, 12 $\frac{1}{2}$ c; walnuts, 12c; filberts, 12c; French chestnuts, 10c per lb.; cocoanuts, \$3.25; California celery, per crate, green tops, \$7.50; new Florida tomatoes, \$2.75 to \$3.25; Tennessee tomatoes, 4-box crates, \$1 to \$1.10; radishes, 15c doz. bunches; Canadian strawberries, 5c to

CONTRACTORS TO HER MAJESTY'S GOVERNMENT
BY ROYAL LETTERS PATENT

NO PAINT. NO PUTTY.

IMPERISHABLE WATER-TIGHT

THE ONLY DUST-PROOF SYSTEM

HEYWOOD'S

LONDON OFFICE
39, VICTORIA ST.
WESTMINSTER
S. W.

TELEGRAPHIC ADDRESS
"GLAZING" HUDDERSFIELD.

TELEPHONE
No 254 HUDDERSFIELD

COMBINATION SYSTEM

No OUTSIDE FASTENINGS to break off.

SMALL FULL-SIZE Steel

BAR SECTION Galvanized

Asbestos Packing

GLAZING

ADOPTED BY ALL the LEADING ARCHITECTS & ENGINEERS THROUGHOUT THE BRITISH ISLES.

W. H. HEYWOOD & CO., Glazing & Roofing Engineers, HUDDERSFIELD, ENGLAND.

ALEX. B. CRICHTON & Co.

MANUFACTURERS OF

School, Shopping and Market Bags,

Aprons, Skipping Ropes, Clothes Lines, Jute Twines, Hearth Rugs,

Door Mats, Art Squares, Matting, Jute Carpets, &c.

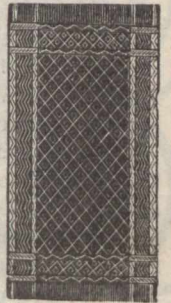

WALLACE WORKS, (Den's Road)

DUNDEE, - SCOTLAND.

7c per box; California plums, \$1.50 to \$1.75 per box; California apricots, \$1.25 to \$1.50; do. paches, \$1.25 to \$1.50; new Bermuda potatoes, \$3.50 to \$3.75 per brl.; onions, \$3 per crate; Egyptian onions, 2c lb.; Canadian, brls., \$2.50; new carrots, 25c doz. bunches; gooseberries, 50c basket.

GREEN HIDES, ETC.—A second advance of ½c lb. on beef hides took place this week making No. 1 now 7½c and others in proportion. Lambskins have also advanced to 20c, and clips to 20c. There is more movement, though the scarcity of cattle is very apparent. In the New York market dry hides were being freely purchased at top figures. Green hides were quiet, owing to the approach of the holiday but there were little to offer as packers were well sold up and were holding for outside figures. The Chicago market was in a similar condition, some round lots sold at top prices and packers were not seeking trade.

GROCERIES. — Sugars are holding steady at last week's quotations. Demand is becoming brisk now that the heavy season is about on. Other groceries are quiet, as in reality has all

business shown for the week owing to the great heat which really prevented filling of orders in some instances. As a result there is little to be said locally. Advices from London reporting on Valencia raisins state: The situation is highly satisfactory, the vines never appearing in a more healthy condition, and in the Pedregues district, which usually produce the finest fruit, the prospects of an abundant yield were never better. This state of affairs is causing holders to be more anxious to dispose of their old fruit and quarter boxes of good selected quality are offering at 24s, showing a decline of several shillings. Very little definite information has been received as to the coming crop of sultanas and latest news points to a much smaller yield than for many ears. There is a brisk demand for currants in the Liverpool market, and satisfactory clearances are reported from London. The market in Greece is unchanged, and present stocks held there are estimated at between 700 and 800 tons. Inasmuch as Holland and Germany continue buying in Greece, it is probable that the bulk of the remaining stocks will be worked off to these countries. With regard to the new crop, it appears

that there has been more or less rainy weather, but no serious damage thus far has been done. Most exporters estimate a moderate crop, and all agree that the quality will be excellent. Late advices from the Columbia River, state that the prospects are against a salmon pack even equal to that of last year. The advices state that the volume of water in the river

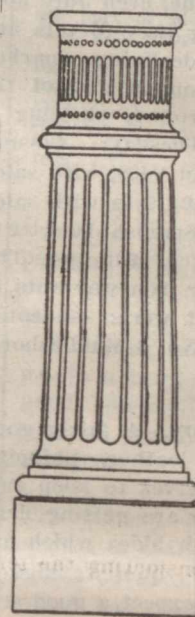

ROSS & WALPOLE,
Limited,

Engineers,
Millwrights,
Boiler-Makers.

Electric Light and
Tramway Pole Bases.

Iron and
Brass Founders,
NORTH WALL
IRON WORKS,
DUBLIN,
IRELAND;

Will Not Finger Mark.

**POLISHING
A PLEASURE**

Stephenson's
Furniture Cream.

Stephenson Bros., Ltd.,

SPECIAL PRICES TO CANADIANS UNDER THE NEW TARIFF.

Old Straw Hats Made Equal to New.

PEERLESS

.. Straw Hat Polish ..

IN 10 COLORS,
DRIES IN 10 MINUTES.

Sold in 3d. and 6d. Bottles.

RESISTS DAMP. GLOSSY SURFACE. EASILY APPLIED

BRADFORD,
England.

continues up, while the weather is cold for the season—conditions much against the run of fish. Another factor in the season's operations has been the increased demand for fresh salmon for cold storage purposes. This has not only absorbed supplies which would ordinarily have gone to canners but has had a marked influence on the price of raw fish to the packers. Conservative cannerymen estimate that the total pack this season will not be over half of that for 1900, which was below the average of that for several previous seasons.

The tea market is unsatisfactory. There is an oversupply of cheap, undesirable blacks, principally Ceylons, bearing Colombo stamp. These teas are not needed here and the exporters are losing money on them, finding out even if late that quantity is not everything in the profitable shipment of tea. Furthermore, much of this low grade leaf will be put into consumption through blending, and will injure the trade in the choice Ceylon article, of which the Canadian public have been taking to favorably since introduced.

HARDWARE AND METALS.—Cut nails are advanced, the base price for car lots being now \$2.35, and in smaller quantities, \$2.45. No other changes have occurred since last report. Wholesale firms report trade exceptionally brisk. Where the bulk of the heavy trade has usually been put through early in June, even July now finds orders rushing in. Metals are steady, with a declining market abroad. In the London market tin has been losing ground, showing a decline of £2 on Tuesday. Closing prices were: Spot tin, £129, with sales of 60 tons; futures, £119 5s, with sales of 70 tons. Soft Spanish lead, £12 6s 3d.; G.M.B. spelter, £16 10s. The closing prices of pig iron warrants in the Glasgow market were: — Scotch warrants, 51s 11d; No. 3 Middlesboro, 44s 7½d.

LEATHER AND SHOES.—A fairly good trade is doing in leather. Shipping is brisk and this serves to keep supplies light. Prices are getting firmer in sympathy with hides which are advancing and are quoted higher. Shoe manufactures expect a good season owing principally to the outlook for the crop, and furthermore to the fact that retailers' stocks are generally in better shape than shown during many seasons. Make and quality have had much to do with this, having permitted retailers to count on more sales for the amount of stock carried without sizing up.

GEORGE SWIFT,

Claremont Iron Works, HALIFAX, ENGLAND.

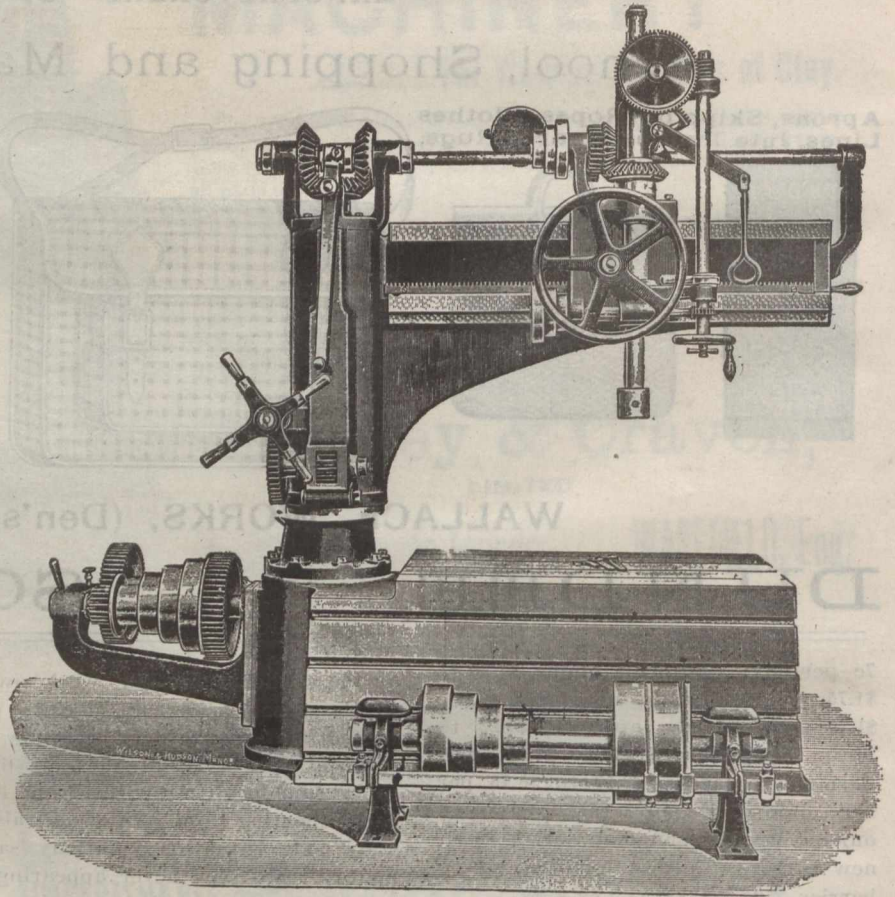

IMPROVED 5-FT. RADIAL DRILLING AND TAPPING MACHINE.

Machine Tools of every Description. Drilling Machines — A — Speciality.



MOORE **BROS.**

SOLE PROPRIETORS

SPECIAL EXTRA

CREAM CARAMEL

MANUFACTURED BY PATENT PROCESS

No. 25314

2oz! 2oz!

HALIFAX

ENGLAND

Telegrams:—"PUMPHREY, Glasgow."

W. & M. PUMPHREY, Bridal & Banquet Sugars.
SUGAR MILLERS,
 Crownpoint Road, - Glasgow, Scotland.
 And at Thornaby-on-Tees,
 London & Manchester England.

Icing
and
Caster

SUGARS as they should be!

Special Prices to Canadians under the New Tariff.

SIMMONS & CO., Export Manufacturers



THE "WEST END."



THE "POPULAR."

Will seat one or two or accommodate baby asleep.



THE "CYNOSURE."

On registered "Ovoid" Springs.

Every Carriage Guaranteed.

Perfect and Durable.

3, 5, & 7 TANNER STREET, LONDON, S.E., Eng.

Telegrams:—"QUADRI CYCLES." A.B.C. Code.

.... On parle français.

R. D. & C. J. CRUICKSHANK,
BISCUIT MANUFACTURERS,

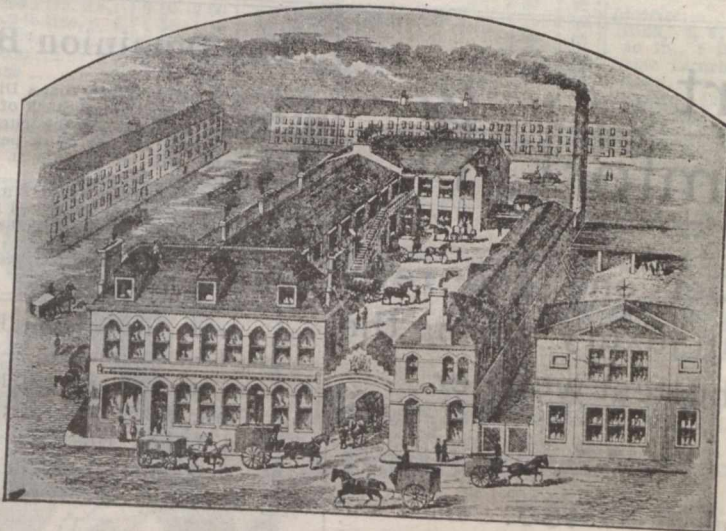

[ESTABLISHED 1848.]

[ESTABLISHED 1848.]

Lambhill Street, Paisley Road,

GLASGOW. - - SCOTLAND.

Hudson & Griffith, FLEECE STREET,
Keighley, Yorks, England.

Do you want a Treadle Lathe? Ours has more Improvements than any other.

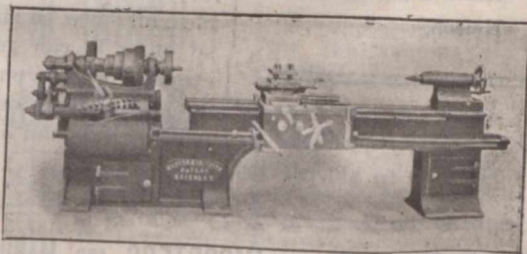

Note that all our Lathes are fitted with: "Ball Trust," "Hollow Spindle," "Graduated Slide Rest," "Tailstock for Taper-Turning," "Highest-class Workmanship," "Best Material." Our Patent Treble Gearing stands alone; three times the power with less work. Write for Illustrations and be convinced.

Special Terms to Canadians under the New Tariff.

LIVE STOCK. — Shipments from the port of Montreal to the different foreign ports for the month of June, 1901, were:—

	Cattle.	Sheep.	Horses
London	2,170	2,154	20
Liverpool	2,285	18
Glasgow	3,102	4,008	144
Bristol	1,591	12
Manchester	1,155	1,546
Newcastle	253
Cardiff	507	320
South Africa	800
Totals	11,063	8,018	994

The total shipments of live stock from the port of Montreal for the season to date, with comparisons, were:—

	Cattle.	Sheep.	Horses
1901	22,395	16,472	2,036
1900	25,577	7,131	1,399
1899	28,837	11,835	1,553
1898	28,899	2,682	2,844
1897	37,011	6,566	3,032
1896	28,780	9,066	4,715

OILS AND PAINTS. — The feature of the week has been an advance of 3c per gallon in linseed oils, raw being now quoted at 82c to 83c, and boiled at 85c to 86c. The U.S. markets are still higher, having advanced fully 25 p.c. in a brief period. Paints are in good demand, and firmer in price. Glass is steady. Turpentine is unchanged.

PROVISIONS.—While the tone of the market is extremely firm, there is no actual advance. The keen competition which has been apparent for some time between curers of meat, not only throughout the entire Dominion, but extending to the Middle States—the centre of production—has kept prices high for the producers and has at the same time held prices down for the retail dealers in hams, bacon, salted, etc. Many new pork industries have started throughout the West recently and the product of these must find a market. Quotations are:— Heavy Canadian short cut mess pork, \$19.50 to \$20.00; selected heavy short cut mess pork, boneless, \$20.50 to \$21.00; family short cut back pork, \$19.50 to \$20.00; heavy short cut clear pork, \$19.00 to \$19.50; pure Canadian lard, in 375 lb. tierces, 11½c; parchment lined 50 lb. boxes, 11¼c; parchment lined pails, 20 lbs., 12c; tin pails, 11¼c; tins, 3, 5

WALKER & HOLROYD, GENERAL STAMPERS, PIERCERS, AND SHEET METAL WORKERS, Pioneer Works, Thornbury, Bradford, Yorkshire. ENGLAND

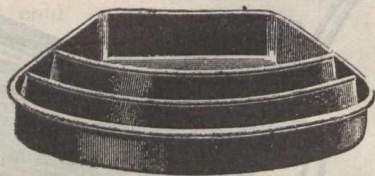

Stamped Seamless Ash Pan.

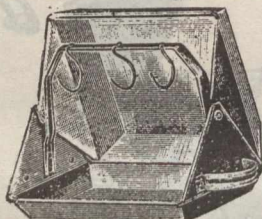

Stamped Seamless Dutch Oven.

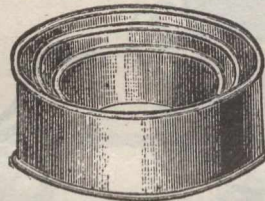

Loose or Fast Bottom Cake Moulds.



Breakfast Can.

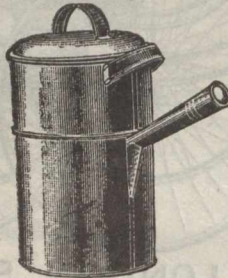

Saucepan with Steamer.

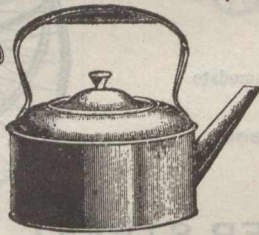

Round Kettle.

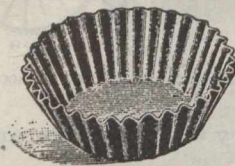

Stamped Seamless Bread Tin.

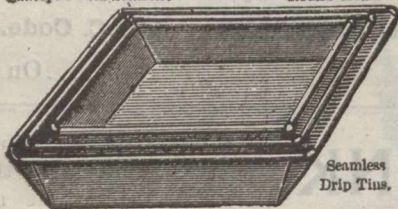

Seamless Drip Tins.

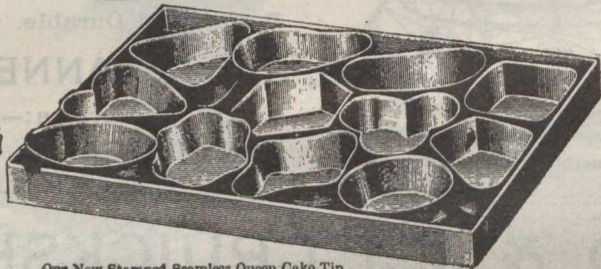

Our New Stamped Seamless Queen Cake Tin.

Special Prices to Canadians under the New Tariff.

Heat--Discomfort . . . Electric Fan--Comfort

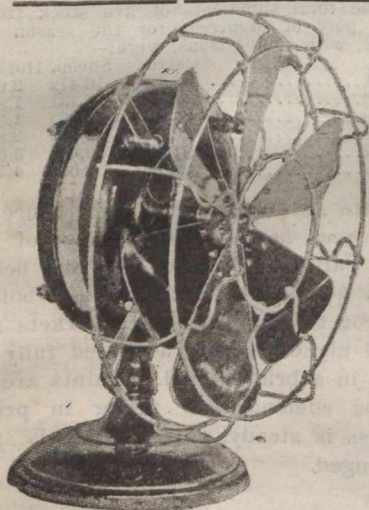

Get one and revel
in luxury during the
hottest weather.

Send for Bulletin No. 450. Don't wait
too long to place your order.

ALL KINDS IN STOCK.

Canadian General Electric Co., Limited

HEAD OFFICE :

TORONTO, ONT.

Branches: Montreal,
Halifax,

Winnipeg,
Vancouver,

Rosland,
Nelson.

and 10 lbs., 12c to 12 1/4c; compound refined lard, in 375 lb. tierces, 7 1/4c; parchment lined wood pails, 20-lb., 8c;

tin pails, 20-lb., 7 3/4c; hams, 12 1/2c to 14c; and bacon, 14c to 15c per lb. Fresh killed hogs, \$9.50 to \$10 per 100

The Dominion Bank.

NOTICE is hereby given that a Dividend of 2 1/2 per cent. upon the Capital Stock of this Institution has been declared for the current quarter, being at the rate of 10 per cent. per annum, and that the same will be payable at the Banking House, in this city, on and after **Thursday, the first day of August next.** The transfer books will be closed from the 30th to the 31st July next, both days inclusive. By order of the Board,
T. G. BROUGH, Gen. Manager.
Toronto, June 26th, 1901.

lbs. Trade in the latter light owing to the heat. Chicago, 3.—Cash quotations were 10c to 15c lower, closing: Pork, \$13.87 1/2 to \$14; lard, \$8.40 to \$8.45; short ribs, sides, \$7.75 to \$7.95; dry salted shoulders, 7 1/4c to 7 1/2c; short clear sides, \$8.25 to \$8.35.

Wool.—The fourth series of auction sales opened in London on Tuesday last. As usual on the opening days the selection was poor, and the attendance was poor. On fine merinos prices showed a decline of 5 p.c. and on crossbreds of 5 p.c. to 10 p.c. Locally, trade is not brisk. Some lots are selling steadily, but the fact is that manufacturers are not busy. Merchants are doing more buying in England than ever, while Canadian manufacturers are being given orders for ends and specials, perhaps a double roll here, a single roll there and so on. It can readily be seen that even on these end orders prices are cut down to a minimum. Canadian wool is dull and still awaiting a market.

R. & S. BAXTER

OFFICE ADDRESS:
81 Murrygate, DUNDEE, SCOTLAND.

TEL. ADDRESS:
FARINA, DUNDEE

WORKS:
Commercial Court.

MICA

IMPORTERS AND MANUFACTURERS OF MICA
For All Purposes.

Large Stocks at our Stores in Dundee, of Ruby, Clear and Clouded. Regular shipments received direct from the mines.

CONTRACTORS TO HIS MAJESTY'S GOVERNMENT.

MONTREAL WHOLESALE PRICES CURRENT—THURSDAY, JULY 4, 1901.

Name of Article.	Wholesale	Name of Article.	Wholesale.	Name of Article.	Wholesale	Name of Article.	Wholesale
	\$ c. \$ c.		\$ c. \$ c.		\$ c. \$ c.		\$ c. \$ c.
Farm Products.		Grain.		Molasses (Barbados).....		Vermicelli, Canadian.....	
Butter: Choicest Cr.....	0 19 1/2 0 19 1/2	No. 1 Hard, Man. Lake & R.	0 00 0 81	do brls. & 1/2s.....	0 28 0 29	Macaroni.....	0 05 0 06
Second Grade.....	0 19 0 00	No. 2, " "	0 00 0 79	Evaporated Apples,	0 31 1/2 0 32 1/2	" Italian.....	0 10 0 13
Held Lots.....	0 00 0 00	No. 3, " "	0 00 0 75	Raisins:		Peel—Citron.....	0 14 0 16
Townships Dairy.....	0 00 0 00	Oats, afloat.....	0 34 1/2 0 35	Sultanas.....	0 09 0 12	Orange.....	0 11 0 13
Western ".....	0 15 1/2 0 00	Barley, No. 1, mid.....	0 00 0 00	Loose Musc. Malaga.....	0 08 1/2 0 10	Lemon.....	0 10 0 12
Good to choice.....	0 11 1/2 0 14	" No. 2, mid. ft.....	0 02 0 02	Layers, London.....	0 00 2 40	Chocolate	
Fresh Rolls.....	0 00 0 00	Peas, afloat.....	0 78 1/2 0 00	Con. Cluster.....	0 00 2 75	Vanilla, vel. wrap. 24 x 1/2 lb	0 34 0 36
CHEESE:		Buckwheat, in store.....	0 60 1/2 0 61	Extra Dessert.....	0 00 8 25	do Chamois do do	0 43 0 44
Finest, col'd.....	0 08 1/2 0 09 1/2	Groceries.		Royal Bucking'm.....	0 00 3 75	do Pink do do	0 50 0 56
Quebec.....	0 08 1/2 0 09	Tea, (Ht. Chest & Cad.)..		Valencia.....	0 05 0 06	do Blue do do	0 58 0 66
Inferior.....	0 00 0 00	Japan, com. to med., D..	0 14 0 18	" Selected.....	0 06 0 06 1/2	Trip. Van. Green do do	0 50 0 56
Eggs:		" good med. to fine..	0 19 0 20	" Layers.....	0 06 1/2 0 07	do do Lilac do do	0 58 0 66
Straight Lots.....	0 12 0 12 1/2	" choicest.....	0 22 1/2 0 25	Currants, Provincials....	0 00 0 00	do do Bronze do do	0 65 0 74
P. E. I.....	0 10 0 10 1/2	" fancy.....	0 26 0 36	Filiatras.....	0 09 1/2 0 10	do do White do do	0 73 0 83
Cold storage.....	0 00 0 00	" dust.....	0 05 0 09	Patras.....	0 12 0 13	Unsweet'd blue prem do	0 38 0 42
No. 2.....	0 09 1/2 0 10	Y. Hyson, com. to good..	0 13 0 20	Vostizzas.....	0 12 1/2 0 13 1/2	Starch:	
Bors: N. Y. State, per B.	0 14 0 15	" fine to finest, D	0 30 0 45	Prunes, Cal.....	0 05 1/2 0 09 1/2	Can. Laundry.....	0 04 1/2 0 00
Pacific Coast, ..	0 14 0 14 1/2	Gunpowder, Moyune.....	0 22 0 25	do French.....	0 04 0 05	Silver Gloss.....	0 00 0 07 1/2
Canadian.....	0 12 1/2 0 19	" good.....	0 25 0 35	Figs in bags.....	0 08 1/2 0 00	Benson's Prep. Corn...	0 00 0 06 1/2
German.....	0 28 0 35	" med. to good.....	0 12 1/2 0 16	" new layers.....	0 08 0 13	" Sat. Chr. label....	0 07 1/2 0 00
English.....	0 30 0 00	" fine to finest.....	0 19 0 23	Dates.....	0 03 1/2 0 05	Can. Pure Corn.....	0 00 0 05
British Columbia ..	0 18 0 26	Oolong.....	0 28 0 42	Sh. Almonds, bxs.....	0 32 0 40	No. 1 Wh. blue 48 lb.....	0 05 1/2 0 00
Hoe PRODUCTS:		Congou, common.....	0 10 0 16	S. S. Tarragona.....	0 11 0 12	Vinegar: less 10 p.c. dis.	
Bacon, smoked, per B...	0 14 0 15	" good common.....	0 17 0 20	Walnuts.....	0 00 0 08 1/2	Imp Trip.....	0 33 0 00
Hams, city cured, ..	6 12 1/2 6 14	" med. to good.....	0 22 0 27 1/2	Grenoble.....	0 11 0 12	Cote D'or.....	0 28 0 00
Pork Ca. s.c. per bbl.	0 00 19 00	" fine to finest.....	0 32 0 35	Filberts.....	0 10 0 11	Crystal Pickling.....	0 23 0 00
do mess.....	18 00 18 50	Indian.....	0 15 0 28	Bulk mixed Candy, per lb.	0 05 1/2 0 08	W. W. XXX.....	0 25 0 00
Dressed Hogs, light.....	9 50 10 00	Darjeelings.....	0 35 0 45	Baking Soda, 112 lb. keg..	0 00 1 70	W. W. XX.....	0 20 0 08
" heavy.....	9 00 9 26	Ceylon.....	0 15 0 35	Spices: Cassia.....	0 12 0 15	W. W. X.....	0 17 0 00
Lard, per B Can pure..	0 11 1/2 0 11 1/2	Coffee, Mocha (green)—	0 25 0 26	Mace..... chests	0 90 1 20	Pure Malt.....	0 45 0 00
" Com. Refined.....	0 07 1/2 0 08	Java.....	0 22 0 25	Cloves.....	0 15 0 16	Cider X.....	0 17 0 00
SEEDS:		Maracaibo.....	0 17 0 18	Nutmegs.....	0 35 1 00	" XXX.....	0 27 0 00
Clover, red, per lb.....	0 12 6 14	Jamaica.....	0 17 1/2 18 1/2	Jamaica ginger, bl.....	0 08 0 15	Soap: Best Laundry.....	0 05 0 05
" alsike.....	0 12 0 15	Rio.....	0 11 0 15	" unbl.....	0 07 0 14	" Common.....	0 02 1/2 0 04
Timothy, (Can'n) per bsh.	3 00 2 40	Plantation Ceylon.....	0 27 0 29	African.....	0 08 0 10	Matches: Telegraph.....	3 60 3 70
" Western.....	2 50 3 00	Chicoxy.....	0 06 0 11	Pimento.....	0 10 0 12	" Telephone.....	3 40 3 60
Flax 56 lbs.....	0 08 2 00	Canadian do.....	0 00 0 06	Pepper, Black.....	0 17 0 19	" Tiger.....	3 20 3 50
Fall Rye.....	0 86 0 85	Sugars: Factory.		" White.....	0 25 0 27	" Parlor, 200's.....	0 00 1 60
Millet.....	0 83 1 00	Ex Granulated, brls.....	0 00 4 80	Mustard, 4 lb W jar, Eng..	0 72 0 75	Diamond Jubilee.....	0 00 3 60
Hungarian.....	0 85 0 90	German gran'd.....	0 06 0 00	" 1 lb.....	0 23 0 25 1/2	Walkerville.....	3 40 3 60
SUNDRIES:		Ex Ground, in brls.....	0 00 5 15	Rice, C. C.....	0 00 3 00	Washboards:	
Potatoes, (old) per bag..	0 42 0 50	" in bxs.....	0 00 5 35	" standard B.....	0 00 3 10	Royal Lily.....	1 60 0 00
Honey, White Clov., Comb.	0 12 1/2 0 13 1/2	Powdered, in brls.....	0 00 4 90	" Patna..... 100 lb.	4 12 1/2 4 22 1/2	do Rose.....	1 65 0 00
" Extracted.....	0 08 1/2 0 10	" boxes.....	0 00 5 15	" Burmah.....	4 00 4 10	Globe.....	1 65 0 00
Beeswax.....	0 25 0 30	Paris Lumps, in brls.....	0 00 5 15	" Crystal Japan.....	5 00 5 10	Improved Globe.....	1 80 0 00
Beans: prime.....	1 25 1 35	" half brls.....	0 00 5 25	" Carolina..... 100 lb	6 60 7 60		
do. Best hand-picked....	0 00 0 00	" 100-lb bxs.....	0 00 5 15	Pot Barley, bag 48 lbs....	0 00 2 00		
Sugar Maple.....	0 09 0 10	" 50-lb bxs.....	0 00 5 25	Pearl " per lb.....	0 03 0 05		
Syrup Maple, tins.....	0 65 0 70	Branded Yellows.....	3 85 4 40	Taploca, Pearl.....	0 00 0 04 1/2		
" wood, lb.....	0 07 0 07 1/2			" Flake.....	0 00 0 05		
				Gelatine, 1 qt pk.....	1 10 0 00		
				" 1 1/2 qt pk.....	1 75 0 00		

"Robisco" White Metal,

(REGISTERED.)

THE STANDARD OF PERFECTION.

REGISTERED TRADE MARK.

FOR

MARINE,

RAILWAY,

TRAMWAY,

MINING,



ROLLING MILLS,

DYNAMOS

And

GENERAL

MACHINERY

BEARINGS.

PRICES ON APPLICATION.

SOLE PROPRIETORS

Robert Bowran & Co.,

3 St. Nicholas' Buildings,
Newcastle-upon-Tyne, England.

ESTABLISHED 1805.

WILLIAM WHITE & SON,

WHITE'S

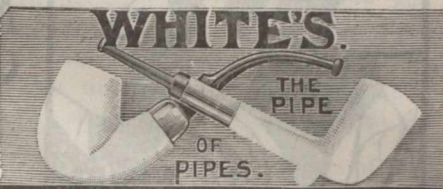

ABSORBENT PIPE

Glasgow, Scotland,
THE LARGEST
Clay Tobacco Pipe
Manufacturers in the World.

OF ALL DEALERS.

accomplish, but it is true, nevertheless, that when chairs, tables and sideboard, reflect the likeness of the beholder, it produces a pleasing gratification. In the first place, it indicates a tone of cheerfulness, while it further gives evidence of a spirit of domestic cleanliness and industry. Mr. Ruskin says that if Englishwomen would but make their homes more inviting by making them brighter, they would not have to complain so much of their husbands and sons going elsewhere to seek for pleasure and society. That there is much truth in the statement cannot for a moment be doubted. Among

the household aids that have contributed to make the artisan cottage look bright as a palace Stephenson Bros.' Superior Furniture Cream is deserving of special recognition and adoption. Whatever may be the properties of this polish there can be no question but that it possesses excellences that place it in the front rank of furniture polishes. The composition, evidently scientifically prepared, shows it to be the discovery of an ingenious mind, and which, no doubt, has been brought to its present state of perfection after long scientific experiments. One great quality of Stephenson Bros.' Superior Fur-

niture Cream is, that it is perfectly free from any injurious chemicals, while at the same time it is healthy and harmless in its use. These are important qualities in a polish, and such as should not be overlooked in choosing a household aid of this description. Regarding the special properties of Stephenson Bros.' Superior Furniture Cream, as a polish, we have only to say, it is par excellence. Without very great effort in its application it imparts a brilliant gloss to every kind of polished wood, whether oak, mahogany, maple, walnut, or any other plain or fine wrought furniture. Wherever it has been adopted

MONTREAL WHOLESALE PRICES CURRENT—THURSDAY, JULY 4, 1901.

Name of Article.			Wholesale.		Name of Article.			Wholesale.		Name of Article.			Wholesale.											
Hardware.					Oil Chain—No. ¼					Lead Pipe, per 100 lbs.					Tallow, cake									
Antimony.....	\$	0.094	0	10	3 7C	0	00	7 00 0 00					0 00 0 06											
¼ in. Block, L & F, # D.....	0	00	0	32	9-16.....	3	60	less 30 p.c.					" rendered.....					0 05 0 06						
" Straits.....	0	00	0	00	¾.....	3	50	Zinc:					" Ordinary.....					0 04 0 04						
" Strip.....	0	00	0	32	¾.....	3	55	Spelter, per 100 lbs.....					" rough.....					0 02 0 02						
Copper: Ingot.....	0	00	0	00	1 in.....	3	45	0 00 4 75																
CUT NAIL SCHEDULE.	C	0	0	00	Galvanized Staples—					5 75 6 00														
Base Price, per Keg, car lots	2	35	0	00	100 lb. box, 1½ to 1¾.....					3 50 0 00														
Less quantity.....	2	45	0	00	Bright, 1½ to 1¾.....					3 25 0 00														
Extras—Over and above 30d.					Galvanized Iron:																			
40d, 50d, 60d and 70d Nails.					Queen's Head, }																			
Cut and Fence Nails—					or equal..... } gauge 28																			
16 and 20d Hot Cut, per 100 lbs	0	05	0	00	Comet do 28 gauge.....					4 00 4 25														
10 and 12d ".....	0	10	0	00	Iron Horse Shoes:																			
8 and 9d ".....	0	15	0	00	No. 2 and larger.....					0 00 3 50														
6 and 7d ".....	0	30	0	00	No. 1 and smaller.....					0 00 3 75														
4 and 5d ".....	0	40	0	00	Bar Iron, per 100 lbs.					1 70 1 75														
3d ".....	0	65	0	00	Car lots					0 00 0 00														
2d ".....	1	00	0	00	Norway, base					0 00 4 25														
Cut spikes 10c, per Keg advance.	1	00	0	00	Am. Sh. St'l, 6 ft. x 2½ ft., 15					0 00 2 70														
Fine blued nails—					" " " 20					0 00 2 95														
2d and 100 lbs.....	1	00	0	00	" " " 22					0 00 3 10														
3d ".....	1	50	0	00	" " " 24					0 00 3 10														
Casing, Box, Tobacco Box					" " " 26					0 00 3 20														
and Flooring Nails—					" " " 28					0 00 3 45														
20 to 30d per 100 lbs.....	0	55	0	00	Boiler plates, iron, ¼ in.					0 00 0 00														
10 to 16d ".....	0	60	0	00	" " " 3-16 in.					0 00 0 00														
8 and 9d ".....	0	65	0	00	Hoop iron, base for 2 in.					0 00 2 65														
6 and 7d ".....	0	70	0	00	and larger.....																			
4 and 5d ".....	0	95	0	00	Band Canadian, 1 to 6 in.																			
3d ".....	1	20	0	00	30c; over base of ordin-																			
2d ".....	1	50	0	00	Iron, smaller size Extras																			
Finishing nails—					Canada Plates:																			
¾ inch and longer per 100 lbs	0	60	0	00	Full Polish.....					3 25														
¾ and 2¾ inch.....	0	65	0	00	Ord. 52 sheets.....					2 50														
¾ and 2¾ ".....	0	70	0	00	" 60 do.....					2 55														
1½ and 1½ ".....	0	95	0	00	" 75 do.....					2 60														
1½ ".....	1	20	0	00	Black Iron pipe, ¼ in. in.					2 80														
1 ".....	1	50	0	00	¾ in.....					2 95														
Slatting nails—					¾ in.....					3 20														
1½ and 1½ inch per 100 lbs..	0	95	0	00	1 in.....					4 50														
1½ ".....	1	20	0	00	1½ in.....					6 20														
1 ".....	1	50	0	00	2 in.....					9 90														
Common barrel nails—					per 100 ft. nett.																			
1½ inch per 100 lbs.....	1	00	0	00	Steel, cast p. lb., Blk Diam'd					0 08 base														
1 ".....	1	00	0	00	" Spring, 100 lbs.....					2 75 0 00														
¾ ".....	1	25	0	00	" Tire.....					1 95 base														
¾ ".....	1	50	0	00	" Sleigh shoe, 100 lbs.....					1 85 base														
Clinch nails—					" Toe Calk.....					2 25														
¾ inch and longer per 100 lbs	0	60	0	00	" Machinery.....					2 75 base														
¾ and 2¾ inch.....	0	65	0	00	" Harrow Tooth.....					2 50														
¾ and 2¾ ".....	0	70	0	00	Tin Plates:																			
1½ and 1½ ".....	0	95	0	00	IC Coke, 14 x 20.....					3 75														
1½ ".....	1	20	0	00	IC Charcoal, 14 x 28.....					4 25														
1 ".....	1	50	0	00	IX Charcoal.....					5 25														
Sharp and flat pressed nails					IXX ".....					6 25														
¾ inch and longer per 100 lbs.	1	35	0	00	Terne Plate IC, 20x28.....					7 50 box														
¾ and 2¾ inch.....	1	50	0	00	Russ. Sheet Iron.....					7 50														
¾ and 2¾ ".....	1	65	0	00	Lion & Crown tin'd sh'ts.					0 10 0 00														
1½ and 1½ ".....	1	85	0	00	22 and 24 gauge case lots					0 00 7 50														
1½ ".....	2	50	0	00	26 gauge.....					0 00 7 75														
1 ".....	3	00	0	00	Lead: Pig, per 100 lbs;					3 70 3 80														
Coil Chain—No. 6.....	0	11	0	00	Sheet.....					0 00 0 00														
" 5.....	0	10	0	00	Shot, 100 lb., less 17½ p.c.					0 00 6 50														
" 4.....	0	09	0	00																				
" 3.....	0	09	0	00																				
¾ inch.....	0	07	0	00																				
5-16.....	4	70	0	00																				
¾.....	4	10	0	00																				
7-16.....	3	35	0	00																				

it has given the utmost satisfaction to both mistress and servants. The former likes it because it produces a bright and transparent polish, and the latter like it because it is easy and labour-saving in its application. Another advantage is—and this, too,

is of importance—that it is exceedingly economical in its use. Hence it may be safely affirmed that when the excellent qualities of Stephenson Bros.' Superior Furniture Cream becomes more generally known it will have a general adoption.

In addition to the above, this firm have placed upon the market, and with decided success, a hat polish, which for economy in use and perfection in its workings compares favorably with anything of the kind hitherto offered. In these times of growing economy it seems like waste to cast aside a straw hat, straw or wicker work basket, or other wicker articles merely because they have become tainted in shade through natural causes, accident, etc. Here is where a bottle of Stephenson Bros.' Hat Polish aids in being advanced, and restores with the slightest effort, these goods to the appearance they claimed when they first left the sellers' hands. This polish is made in the following colors: Black, Dead Black, Light Brown, Dark Brown, Moss Green, Myrtle Green, Victoria Blue, Navy Blue, Bright Red, Ruby, Heliotrope, also colorless, and other shades required. It dries in ten minutes. Sold in 3d and 6d bottles. The reputation of this firm has been proven to an extent which permits of any of their manufactures being taken on their merits. Write for circulars, price lists, and special terms to Canadians under the new Canadian tariff, to Stephenson Bros., Ltd., Bradford, England.

Morison's Radial Evaporator

Fitted in upwards of 2,000 STEAMSHIPS.

Minimum of Labour and Attention required at sea.

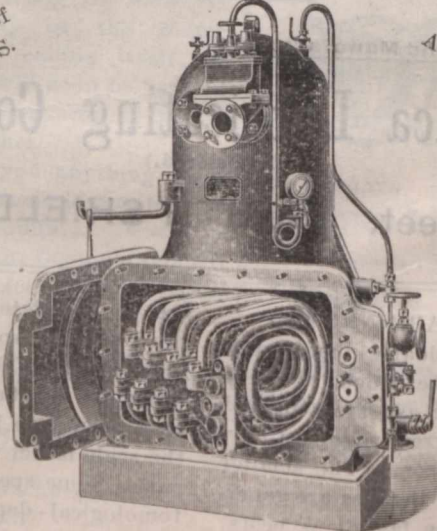

Strong in construction, Simple in design and Efficient in working.

General Handiness and Facilities for cleaning UNSURPASSED.

Richardsons, Westgarth & Co., Ltd., HARTLEPOOL, ENGLAND

Name of Article		Wholesale.	Name of Article.		Wholesale.	Name of Article.		Wholesale.	Name of Article.		Wholesale.
		\$ c. \$ c.			\$ c. \$ c.			\$ c. \$ c.			\$ c. \$ c.
Glass.			Salt—Continued.			Capstan Cigarettes, 10s. 50s.			Ports—		
United inches, 00 to 25.....	0 00	2 10	Special Dairy, per brl.	2 00	2 50	Gold Flake, 10s. 50s.....	0 15	0 75	Tarragona.....	1 10	1 50
do 26 to 40.....	0 00	2 20	quarters	0 45	0 50	Three Castles, 10s. 50s.....	0 20	1 00	Sandeman.....	2 00	6 00
do 41 to 50.....	0 00	4 70	Spl Cheese Salt p bag 200lb	1 25	1 50	Gold Tip, 50s, 100s.....	1 25	2 50	Warter & May sPorts gal.	2 10	6 50
do 51 to 60.....	0 00	4 95	Turk's Island per bush....	0 30	0 35	Gerth's Smoking, per lb....	0 00	1 60	Sherries—Per artin	2 00	5 50
Paints, &c.			Tobacco—Cut Smoking.			Wool.			Wisdom & Warter's Sher-		
Lead pure 50 to 100 lb. kgs.	0 00	6 25	No. 1 Black Chewing, cads	0 50	0 65	Fleeces.....	0 13	0 14	ries....per gal.....	2 00	6 50
do No. 1.....	0 00	5 87	No. 2 do	0 59	0 00	North West.....	0 14	0 16	Clarets—		
do No. 2.....	0 00	5 50	Old Chum, in pkg., 10s and	0 00	0 82	Unwashed.....	0 08	0 09	St. Juliens.....	2 60	2 65
do No. 3.....	0 06	5 12	12s.....	0 00	0 82	Pulled, combing.....	0 00	0 00	Barton & Guestier.....	4 00	25 00
do No. 4.....	0 00	4 75	Old Chum, in tins, lbs. and	0 00	0 82	do super.....	0 00	0 00	Nat. Johnson & Sons.....	4 00	25 00
White Lead dry.....	5 50	5 75	1/2s.....	0 00	0 95	do extra.....	0 00	0 21	J. Calvet & Co.....	4 50	40 00
Red Lead.....	5 00	5 50	Old Chum, 1-4 tins.....	0 00	0 85	B. A. Scoured.....	0 25	0 35	Champagnes—		
Venetian Red Eng'h.....	1 75	2 00	Puritan, in pkgs., 1-11s.....	0 00	0 85	Natal.....	0 16	0 16	Pommery, Filis & Co.....	28 00	30 00
Yel. Ochre, French.....	1 50	3 25	do 1/2 lb. tins.....	0 00	0 85	Cape, greasy.....	0 13	0 15	G. H. Mumm.....	28 00	30 00
Whiting, ordinary.....	0 45	0 50	do 1 lb. tins.....	0 00	0 83	Chilian.....	0 12	0 13	Perrier, Jounet & Co.....	28 00	30 00
do Gilders.....	0 60	0 70	Cut Cavendish, in pkg., 1-10s	0 00	0 80	Australian greasy.....	0 00	0 21	Brandies—Hennessy ..gal.		
do Paris, do.....	0 85	1 00	Durham, in bags, 1-12s and	0 00	1 00	Building Paper.			1 Star.....cases	7 00	8 50
English Cement, cask.....	2 25	2 35	1-6s.....	0 00	1 00	Tarred felt, per 100 lbs.....	1 70	0 00	12 75	14 00	
Belgian do.....	1 70	1 95	Durham, 1 lb. drums.....	0 00	1 00	2 ply, Ready R'f'g., roll.....	0 80	0 00	Scotch Whiskies		
German do.....	2 30	2 50	Ritchie's Navy Cut, 1-5 tins.	0 00	1 05	3 ".....	1 05	0 00	Dewars Scotch extra spec.	9 25	9 50
American do.....	2 25	2 50	do Smoking Mixture,	0 00	0 95	Wines, Liquors, &c.			Spl. Liqueur.....	12 25	12 50
Fire Bricks per 1000.....	16 00	22 00	1/2 tins.....	0 00	0 95	Ale—English.....	2 50	2 55	Extra spl. Liqueur....	16 25	16 50
Fire Clay.....	1 50	1 75	Ritchie's Smoking Mixture,	0 00	0 80	".....	1 62	1 67	Gin—		
Rosin.....	2 75	4 50	1-10s.....	0 00	0 80	Porter—			De Kuyper red cases.....	0 00	11 50
Glue—			Unique, 1-15 pkgs.....	0 00	0 66	Dublin Stout...qts	2 40	2 45	do green do.....	0 00	6 00
Domestic Broken Sheet.....	13	0 15	do in pkgs., 1 lb.....	0 00	0 61	do do ..pts	1 57	1 62	do violet.....	0 00	2 65
French Casks.....	0 11	0 13	do in pkgs., 1/2 lb.....	0 00	0 60	Spirits Canadian—per gal.			do hnds.....	2 15	3 00
do brls.....	0 00	0 14	O. K. Mixture, in pks., 1bs..	0 00	0 61	Alcohol.....	4 50	4 60	Irish Whisky—		
American White, brls.....	0 16	0 20	Plug Tobaccos—			do.....	4 15	4 25	Geo Roe & Co. 1 star, qts	9 50	0 00
Coopers' Glue.....	0 20	0 26	Ritchie's Derby Smoking,	0 00	0 63	Spirits.....50, O. F.	2 20	2 30	do do 3 stars, qts	12 70	10 50
Golden Ochre.....	0 04	0 04	Solace, 3s, 8s and 16s ..	0 00	0 70	do.....25 U. P.	3 60	3 60	John Jamieson & Co.....	9 50	11 50
Brunswick Green.....	0 04	0 10	Ritchie's Old Virginia Smok-	0 00	0 70	Club Whisky.....U.P.	3 00	3 50	Angostura Bitters, per	14 50	15 00
French Imperial Green.....	0 12	0 13	ing Twist, 3/4s.....	0 00	0 70	Corby's IXL Rye, qrts	3 00	3 50	case of 2 doz.....	9 75	10 25
Genuine Quicksilver.....	0 90	0 95	Old Virginia Solace, 3/4s..	0 00	0 67	" XTC ".....	6 00	6 50	Banagher Irish Whisky, qts	4 00	4 25
No. 1 Furnit's Varn'h, pr. gl	0 65	0 70	Ritchie's Old Chum Chewing	0 00	0 67	Rye Whisky.....	gal. 2.20 2.30		do do per gal	6 75	7 75
do do.....	0 75	1 00	Solace, Thick and Thin 9s,	0 00	0 67	Canadian Wines			do do pts per cs.	7 75	8 75
Brown Japan.....	0 60	0 75	(6 lb. cads).....	0 00	0 67	Golden Diana, qts.....	6 00	0 00	Patent Mica-Gotton Packing.		
Black Japan.....	0 50	0 75	Standard, 9 1-3s, 6 lb. cads..	0 00	0 67	Fine Old Port.....	5 00	1 25	Patent Mica-Asbestos Packing.		
Orange Shellac, No. 1.....	1 70	1 80	do Thin, 9s.....	0 00	0 67	Niagara.....	5 00	1 25	Patent Mica-Flax Packing.		
do do Pure.....	1 90	2 00	W. D. & H. O. Wills,	0 00	0 50	Burgundy.....	4 50	1 00	Patent Mica-India-Rubber Packing.		
White do.....	0 25	2 40	(E. A. Gerth, agent.)			Claret.....	4 50	1 00	Will stand any degree of Heat and are Self-Lubri-		
Putty Bulk 100 lb. brl.....	0 00	2 00	Westward Ho, 1/2 lb. tins...	0 00	0 50	Dry Concord.....	4 50	1 00	cating. The advantages of these Packings over or-		
Parisgreen in drum 1 lb pk.	18	0 19	Meridian (Cavendish 1/4 lb..	0 00	0 75	Case of 2 doz.....			inary Packings are: They do not harden in the		
Salt.			Traveller.....	0 00	0 50	gal. 2.20 2.30			Glands. They are more durable. They do not Score		
Liverpool per bag.....	0 40	0 45	Three Castles.....	0 00	0 50	pts per gal			the Rods, but put a Mica Surface on them similar in		
Canadian, in small bags...	2 10	3 00	Bristol Birds Eye.....	0 00	0 50	case of 2 doz.....			appearance to Electro Plate They are 25 per cent-		
Canadian, Quarters.....	0 27	0 50	Capstan Navy Cut.....	0 00	0 50	lighter than ordinary Packings. All kinds of other			Packings, I. K. Valves, &c., in stock and made to order.		
Factory Filled per bag...	0 90	1 25				gal. 2.20 2.30			“MICA” BELTING SYRUP.		
do Quarters.....	0 27	0 35				Is Absolutely the Best and Cheapest.					

PRISONER FOUND NOT GUILTY, TOLD "NOT TO DO IT AGAIN."

The Dublin correspondent of an English paper thus reports a trial which ended in a time-honored sentence being pronounced by the Judge: At Ne-nagh Quarter Sessions yesterday (June 5th), before County Court Judge Moore, K.C., a laborer named Michael Dunne was charged with the illegal possession of several rolls of tweed, the property of the Foxford Convent. The material had been consigned to Mr. Bernard Cavanagh, a draper in Roscrea, and was missed from a railway wagon at Roscrea Station. Head Constable Shell deposed that thefts from railway waggons at Roscrea Station had been going on for the past two or three years, and suspicion had been directed towards the prisoner. Witness searched Dunne's house, and found the tweed concealed under the seat on which his wife was sitting. Complaints had also been made as to larcenies of brandy, tobacco, and other articles, and in the prisoner's house some bottles of brandy and a quantity of tobacco, corresponding to the stolen property, had been found. The defence was that there was no evidence that the tweed had reached Roscrea, and that the tobacco and brandy had been sold to the prisoner's wife by a peddler. The jury, after half an hour, returned a verdict of acquittal. His Honor, addressing the prisoner, said: "You have been found not guilty by the jury, and of course I discharge you. Don't do it again. Don't steal again, but try and live an honest life."

Patent Mica Grease

SAVES 80 TO 90 PER CENT. OVER COST OF OIL

Used on all kinds of Machinery and specially adapted for India and hot climates.

TRADE MARK. PATENT MICA GREASE

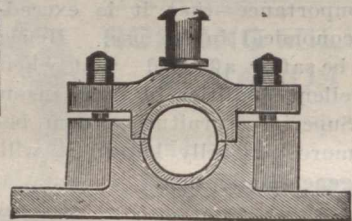

PATENT MICA PACKING REGISTERED.

The Harbinger Patent Elastic Metallic Packing

Sole Proprietors and Manufacturers

The Mica Lubricating Company,

(Registered.)

63 King Street, SOUTH SHIELDS, England.

LEUCANIUM ARMINICUM.

That is the formidable name of a scale insect, says the Globe, which is attacking the white ash trees in and about Toronto, in great numbers during the present season. The smaller limbs of second-growth trees are generally selected by the fastidious pests. The scales are black, moist, snail-like lumps, almost large enough to cover a five-cent piece, and some branches

are so completely covered that they cannot be grasped without crushing the insects. This pest is a close relative of the San Jose scale, and is very similar to but not identical, with the scale insect which attacks the burr oak. Some specimens sent to the entomological department at Washington have been fully identified, so there is no uncertainty as to their generalogy. Scale insects fasten themselves

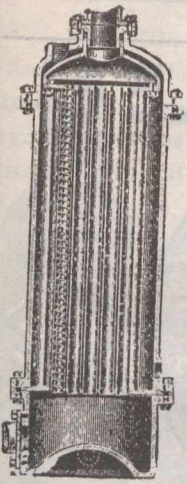

The "Airedale" Exhaust Steam

Special prices to Canadians under the New Tariff.

Green's Patent.

Pressure Feed Water Heater.

WITH SPIRAL DEFLECTORS.

THE MOST EFFICIENT HEATER ON THE MARKET.

WILL PAY FOR ITSELF IN TWELVE MONTHS.

By means of the SPIRAL DEFLECTORS, as fitted to this Heater, the efficiency of the apparatus is doubled, as compared with a similar Heater without Deflectors.

JOHN BARRETT, Eastburn Foundry **Crosshills,**
KEIGHLEY, England.

Telegrams: "BARRETT," Crosshills
Engineering Telegraph Code.

to the bark of their favorite trees and suck the substance that should go to nourish the leaves and fruit. The proboscis with which a scale adheres and draws sustenance is of the nature of a stem, and once fastened it cannot survive removal. Under the outside coating each insect lays from 300 to 500 eggs, so they make up in fecundity what they lack in powers of locomotion. The newly-hatched insects do not travel far before making themselves fast to a branch and becoming a part of it. White ash trees attacked can be relieved by brushing off the accumulating lumps, a process quite easy with such large insects, but impossible with a diminutive pest like the San Jose scale.

"Buffalo is an exchange point for more trade than any city in the world."
"Twenty-eight railroads run near or through Buffalo."
"Buffalo has the biggest office build-

ing in the world (known as Elicott square)."
"Buffalo has the best paved streets in the world."
"Buffalo has the biggest coal trestle

JOHNSTON BAIRD & CO.,

GLASGOW, SCOTLAND.

Coffee Essence

— AND —

Sauce Manufacturers, &c.



BAIRD'S ESSENCE OF COFFEE & CHICORY.

BAIRD'S

WORCESTERSHIRE + SAUCE.

WHOLESALE AGENTS WANTED.

HAS HOPES BEYOND THE "PAN."

The Buffalo correspondent of the London, Eng., Daily Express, sends the following to his paper: "Is it possible that there are some people in Europe who want to know why Buffalo should have an exhibition? Were such individuals here they would find not one, but a hundred reasons ready-made. Buffalo is the city of big B's. Everything is the Biggest or the Best. Buffalo is fired with a great ambition. It hopes to become the biggest city in the Western Hemisphere (to begin with), and this Exposition is a prospectus intended to stimulate its growth by advertising its existence. The 'Rainbow City' of the 'Empire State' is already calling itself 'the City of Light' (it will soon be 'leading City of Light' also), and it does not mean to hide its light under a bushel.

"Before telling you anything about the Exposition, I would like to tell you something about Buffalo. I will go to the 'Manual of the Common Council' for the official facts and unbiased opinions.

"To begin with:—

"Buffalo has the biggest grain market in the world.

"It has the biggest lumber market in the world.

"It has the biggest horse and sheep markets in the world."

MANUFACTURERS



UNDER ROYAL LETTERS PATENT.

Specialties.

"Critic" Soda
"Critic" Lemon Soda
Old Stone Beer

FRESH FRUIT LEMONADE

Made under TAYLORS
New PATENT Non-Alcoholic
Process

TAYLOR & CO.,
35 Gardiner Street DUBLIN
IRELAND

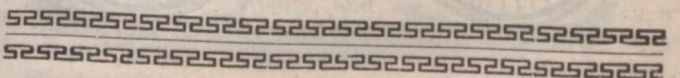

"CRITIC" LEMON SODA

Made under TAYLORS
New PATENT
Non-Alcoholic PROCESS.

TAYLOR & CO.,
DUBLIN IRELAND

in the world—one mile in length.

"It is true that the population is under 400,000, but it claims the twenty miles between it and Niagara as suburban territory, and regards the Falls as an annex.

"Buffalo believes Tesla's prophecy that 'Niagara power will make Buffalo the greatest city in the world.' It also endorses the statement of Mr. Hepburn, Chairman of the Interstate and Foreign Commerce Committee of the House of Representatives, that:

"God in His wisdom certainly designed this city to be one of the greatest cities of commerce of the United States."

"It is with the object of fulfilling Tesla's prophecy and Divine destiny that Buffalo organized the Exhibition, and it is just now having the biggest boom on record."

SODA WATER · GINGER ALE

CHAMPAGNE · CIDER ·

AERATED QUININE

AERATED SARSAPARILLA ETC.

COCHRAN & COMPANY BELFAST IRELAND

10 DOZ GINGER ALE

MINERAL WATERS

4 DOZEN CHAMPAGNE CIDER

5 DOZEN SODA WATER

Cochran & Company BELFAST Ireland

IRISH GINGER ALE.

HOVENDEN & ORR, Ltd.,

Agents wanted in Canada. Dublin, Ireland.

Telegraphic Address: "PHENIX," KEIGHLEY.

W. Summerscales & Sons, LIMITED.

Coney Lane Works, KEIGHLEY, England.

Manufacturers of every class of

LAUNDRY & DOMESTIC MACHINERY,

For Canadians, under the New Tariff.

ROSSLEIGH



THE ROSSLEIGH.

As Supplied to H. M. Government.

Cycles and Motors.

Special terms to Canadians under the New Tariff.

Catalogues Free

The New Rossleigh Cycle and Motor Co., Ltd.,

1 York Buildings, Edinburgh, Scotland.

Sanderson's EXTRACT OF COFFEE,

— UNSURPASSED IN —

Purity, Strength, and Flavor.

SAMPLES AND PRICES ON APPLICATION TO

A. C. SANDERSON & CO., Easter Road EDINBURGH, - SCOTLAND.

SHANKS'S GINGER ALE AROMATIC

Is a drink attractive in appearance, fragrant to smell, and grateful to the palate.

Is perfectly wholesome, and made from choicest ingredients only.

Is entirely free from alcohol, while stimulating in a high degree.

Is agreeably piquant and full flavored.

Is invaluable for Yachting, picnic parties and for the Ballroom.

Is guaranteed to keep.



ONLY MEDAL 1883

J. SHANKS & Co. LIMITED DUBLIN · IRELAND

JOHNSTON, BAIRD & CO.,

An article of daily use which is well advertised must shortly either run its course or become widely popular. The latter is being steadily shown in the case of a coffee essence placed upon the market by the enterprising firm of Messrs. Johnston, Baird & Co., Glasgow, and London, manufacturers of high grade table goods, including essences, sauces, etc. Coffee essence is an article which since its merits have become more recognized, has been winning friends and customers near and far. But like many other commodities of merit, inferior grades assist to a large degree in injuring the general sale so that the meritorious article often suffers, by being subject through name to all that may be said

taken from a recent issue of the Scottish Trader: Messrs. Johnston, Baird & Co., Glasgow and London, Stand No. 147.—The making of coffee essence is one of the most important and ever-growing industries in the United Kingdom, and to the popularising of this stimulating beverage by putting it on the market in an easily-prepared form, Messrs. Johnston, Baird & Co. have contributed their quota. Visitors to the Exhibition will find them represented by a large octagonal case in the Industrial Hall. The stand contains a tastefully-arranged pyramidal display of Coffee Essences, Worcester Sauce, Cocoa Essence, Fruit Wines, Lemon Squash, Health Salts, Syrups, Vinegar, Curry Powders, and other specialties prepared by the firm. Special prominence has been given to

inscribed in gold lettering—Baird's Coffee Essence, Baird's Worcester Sauce, the trade mark of the firm, &c. Four arc pendant lamps supply the light, and the entire display being mounted on a pedestal, visitors can walk round and inspect the numerous tastefully-labelled articles which comprise the exhibit. Although coffee essence, as we remarked, has been given a good show, equal care has been exercised to display the other goods to the best advantage. In the tier which forms the base of the pyramid of bottles is ranged malt vinegar and fruit wines; the next tier is occupied by lemon squash, and at the very top the structure is neatly tapered off with a bottle of flavouring essence. Messrs. Johnston, Baird & Co.'s trade, both export and home, is increasing very



against its inferior followers. High above these is being gradually proven the excellence of "Baird's," the name implying genuineness of manufacture, of contents and care in labelling, packing and shipping.

Among the multitude of splendid exhibits at the Glasgow Exhibition there stands prominently out that of Messrs. Johnston, Baird & Co., as a request to the world to sample a class of goods which testing will best explain. We take pleasure in reproducing the following description of this exhibit,

their display of coffee essence, which is prepared with great care, and in taste and flavour approximates closely to pure coffee. It is made from fresh roasted beans, and blended with a judicious proportion of the choicest chicory, and manufactured with machinery specially constructed to retain the full aroma of the freshly-roasted coffee beans. Around the base of the case, which is made of mahogany, runs a fine series of moulding and plain and floral panelling. Around the top on the different segments are

rapidly, and we have no doubt their stand in the Exhibition will bring their wares before a still larger clientele. A passing observer cannot fail to notice that Messrs. Johnston, Baird & Co. must pay a great deal of attention and taste to the neatness and finish of their manufactures. But what evidently they consider to be of more importance, and to which they devote their special attention, is that the quality of the contents are kept up to the highest standard. The motto which they have always adopted upon their

Contractors to His Majesty's Government— War Department and Admiralty

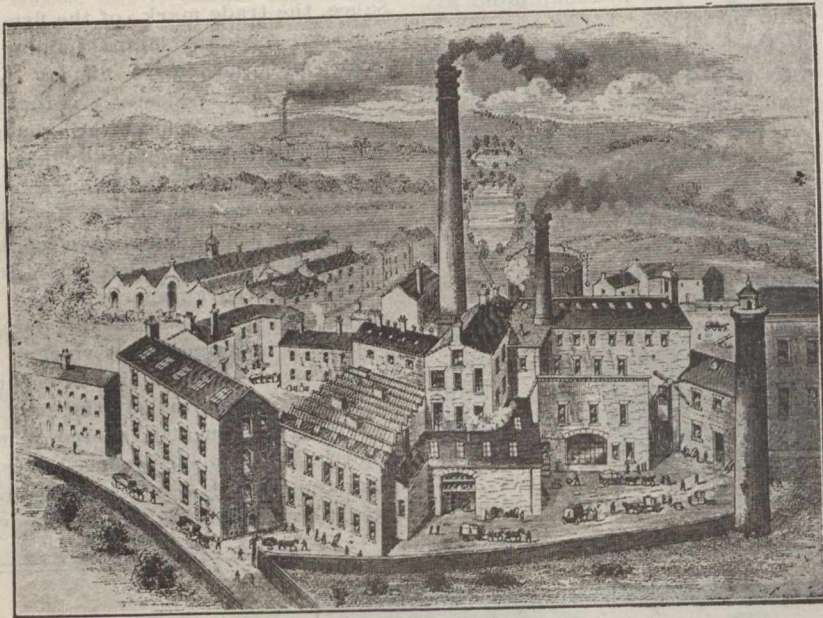

Jos. Steel & Sons

MAKERS OF

Spiral = = Springs =

For all Classes of Machinery
& Engineering Work.

Harden Spring Yorks, near BINGLEY, Yorkshire, Eng.

Special terms to Canadians under the new Preferential Tariff Telegraphic Address, "STEEL, BINGLEY."

WINDSOR,

Essex Co., Ont., Canada.

The Board of Trade is prepared to entertain proposals for the location of Industries in the city. Population of city and suburbs about 16,000. No better rail and water transportation facilities in Canada. Address with particulars:
F. H. MACPHERSON,
Secretary B. of T.

posters and show cards, "The best of all," is borne out by consumers of their manufactures, Consumers and trained coffee tasters admit that Baird's Coffee Essence is equal in flavour to coffee made from the freshly-roasted coffee bean. This coffee essence is the only coffee used in Messrs. Thos. Jenkins & Son's popular restaurants in the Exhibition. The advantages of exhibiting a stand at the Exhibition can hardly be over-estimated, and firms like Messrs. Johnston, Baird & Co. will reap the reward of the trouble and expense involved in erecting so very handsome a stand at probably the greatest industrial exposition ever held in the United Kingdom. The experience of many firms of the Exhibition which was held in Glasgow in the year 1888 confirms the opinion we express in regard to the advantages which are derived from placing specialties before the public in general. Send for prices and special terms to Canadian trade.

—Early in 1900, when another famine in India seemed inevitable, a commission was sent by the Indian Government to Australia to examine into the methods of wheat cultivation there with a view of their being adapted to India, for Australian wheat is practically drought and rust proof. The report of the commission has just been made public by the Indian Gov-

Telegraphic Address:—"CAMELON," FALKIRK.

The Camelon Iron Company, Ltd.,

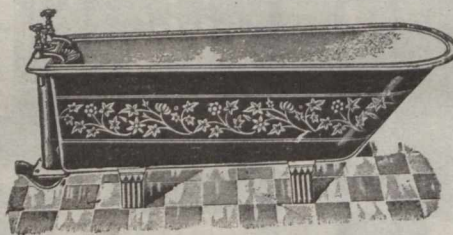

HOT WATER GOODS. RAIN WATER GOODS. GRATES. RANGES. HORTICULTURAL, AGRICULTURAL & BUILDERS' CASTINGS. GAS & WATER PIPES, &C.

GENERAL IRONFOUNDERS,
Camelon Iron Works, - FALKIRK, SCOTLAND.

THE CAMELON CLOSE FIRE KITCHENERS.

W.E. Foggin & Co.,

No. 9 by 9 of 17 g.

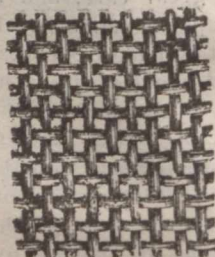

WIRE WORKERS
AND WEAVERS,

Manufacturers of all kinds of SCREENS
for Mining and other purposes . . .

RIDDLES, SIEVES AND
GENERAL WIRE WORK.

Illustrated Catalogues and estimates
free on application.

ESTABLISHED 1830.

No. 4 by 4 of 11 g.

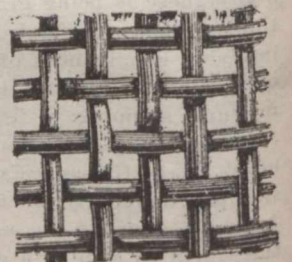

14 HIGH BRIDGE, Newcastle-on-Tyne, Eng.

D. J. MACDONALD, M. I. K. Mech. E.

Maker of Sack Cutting, Hemming, Sewing and Printing Machines,

DEE: AND EVERY DESCRIPTION OF
MACHINE FURNISHINGS.

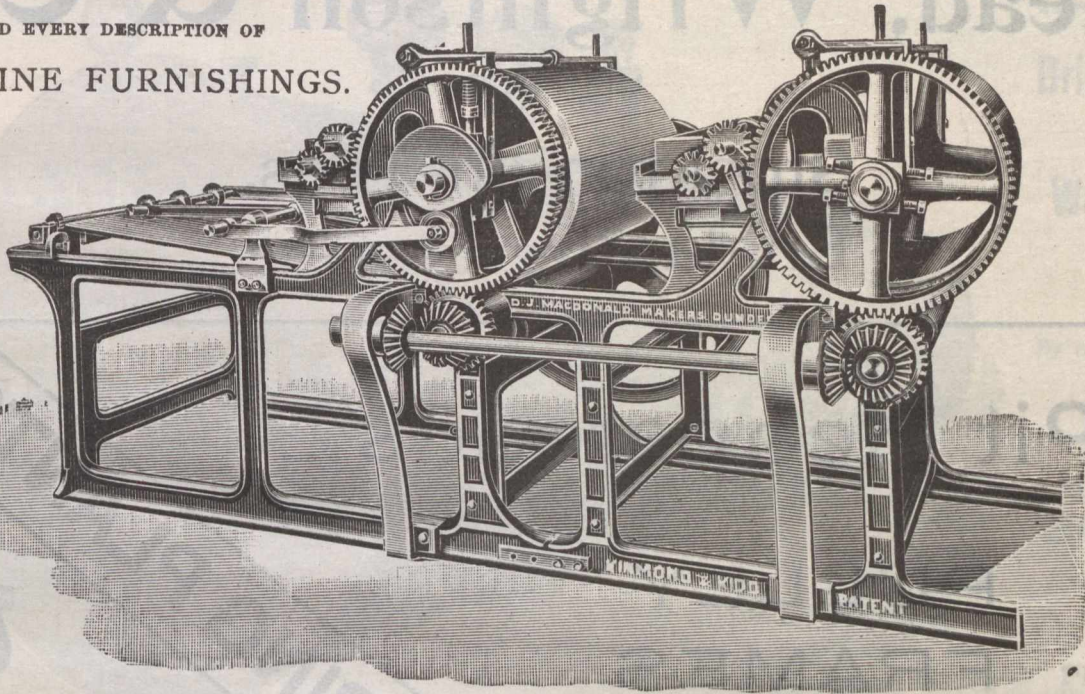

South St. Roque's Works, DUNDEE,
SCOTLAND.

**SACK PRINTING MACHINES, THE FINEST
MACHINE MADE**

For JUTE and GRAIN BAG PRINTING.

Special Prices to Canadians under the New Tariff.

ernment, and while it declares that climatic and racial differences stand in the way of a general establishment of Australian methods in India, still superior nourishing power and greater ability to resist both drought and rust can be attained in India by the application of the scientific principles that have been successfully followed in parts of the new commonwealth. The process has been one of careful artificial selection by cross fertilization and the repeated selection from the produce thereof. The report recommends that this drought-resisting grain should be secured for India and grown on the experimental farms of the Agricultural Department, where further improvement might still be attained. In the meantime, the native cultivators should be taught to overcome their reluctance to embark on the innovation through adequate object lessons. It is thought that their prejudices may soon be overcome if a drought-resisting wheat is evolved by the department and grown on Government farms till the native cultivators see for themselves that it only requires one slight irrigation to three or four demanded by the older varieties they themselves grow.

—Recent advices from Chicago state that prominent Western merchants, all heavy shippers of merchandise, are preparing to call to account before the Interstate Commerce Commission the

heads of the various railroad combinations and the community-of-interests alliances of the trunk lines of the country. Charges are made that, following in these movements of consolidation, freight rates have been advanced from 30 to 50 per cent. through quiet and organized manipulation of the various classifications of commodities. Behind the movement to attack this scheme of freight advances by applying to the Interstate Commerce Commission for relief lies the plan for a still more vigorous blow. The complainants intend to press a demand that Congress shall take a hand in forcing the formation of a uniform classification of freight, which shall be effective on every railroad in the United States.

—The people are gradually growing better. In 1889 the convictions for drunkenness in Ontario amounted to 4,797. In 1899 this had dropped to 1,892, a decrease of 2,905, or over 60 per cent. In 1889 there was one conviction for drunkenness for every 295 persons, and in 1899 one for every 826, the figures indicating that between these years the reduction was progressive. The number of persons to each conviction in the Provinces of Canada for the year 1899 is as follows:—

Ontario	826
Quebec	461
Nova Scotia	448
New Brunswick	253

Manitoba	355
British Columbia	207
Prince Edward Island	341
The Territories	180

In Ontario the returns for each period of five years since 1886 show progressive improvement in the lessening of the numbers of commitments for misdemeanors and crimes:

From 1886 to 1890, the total commitments were	4,311
From 1896 to 1900 the figures had again dropped to	1,920

A decrease in 13 years of . . . 2,391 This represents a reduction of over 55 per cent., and a reduction which will be much emphasized when we consider the intervening increase of population.

—The following complete weekly list of patents granted to Canadians is furnished by Messrs. Fetherstonhaugh & Co., patent solicitors, Canada Life Building: Canadian patents: T. H. McCollum, momentum car brakes; F. L. Higgins, pipes for blowing and propelling bubbles; A. Corneillier, hay presses; J. E. Forfar, apparatus for teaching musical scale construction; F. L. Nolte, sound reproducers; R. Sylvester, wood drying and bending apparatus; J. W. Cumming, coal of rock drilling machines; J. C. Stocks, musical note building blocks; W. E. Vanstone, water tube steam boilers, and hot water heaters; American patents: Walter

Head, Wrightson & Co.

LIMITED.

Stockton-on-Tees,
England

... Pit Heapsteads ...

PULLEY
FRAMES

AND

PULLEYS.



COAL SCREENING & CLEARING PLANTS.



SHAKING

SCREENS,

Travelling

AND

Picking Belts.

TIPPLERS,
ELEVATORS, Coal Shipping Appliances.

Dean, hockey stock; J. H. Gagnier, car brake; Thomas Sloan, baby walker; F. Willis, combined coffee package and clarifier; J. C. Beaumont, kneading board.

CANADIAN CUSTOMS TARIFF.

The initials N. E. S. represent and have the meaning of the words "not elsewhere specified."

The initials N. O. P. represent and have the meaning of the words "not otherwise provided for."

(Continued from Page 1839.)

Brass Wire, see item Wire; Brass Wire Cloth, see Wire; Brass, in strips, not polished, planished, or coated, free;

Brass, in sheets, subdivisions of, such as strips or widths cut to sizes or forms, N.E.S., 30 p.c.; Brass Weights for Scales 30 p.c.; Brass Screws, see item Screws; Brass Springs, N.E.S., 30 p.c.; Brass Springs for door, 30 p.c.; Brass Wire and Rods cut to special lengths, N.E.S., 30 p.c.; Brass, Gas Fixtures, 30 p.c.; Brass Butts and Hinges, 30 p.c.; Brass Pumps, N.E.S., 30 p.c.; Brass Locks, 30 p.c.; Brass Trimmings, for bedsteads, see Tubing; Brass Buttons for collar and cuffs, see Buttons; Brass Hair Pins, see Pins, Brass, iron and steel manufactures for ships, &c., see item Masts, &c.; Brass, manufactures of, other, N.E.S., 30 p.c.; Brazil Nuts, see Nuts; Bread, 20 p.c.; Bread, St.

John's bread (locust beans), free; Bread Knives, 30 p.c.; Bread Fruit, 20 p.c.; Bread, Passover, see Passover Bread in P; Bread-stuffs, dutiable, damaged by water when in transit, 20 p.c.; Breast Pins, see Pins; Breeders, 25 p.c.; Brewers' Pitch, refined, 20 p.c.; Brick, made from anthracite coal waste, 20 p.c.; Brick, hollow and porous, 20 p.c.; Brick, Building, 20 p.c.; Brick, Pumice brick, 20 p.c.; Brick for paving, 20 p.c.; Brick, fire brick, see item Fire Brick; Brick, Bath Brick, 20 p.c.; Brick, Locomotive, 20 p.c.; Brimstone, crude or in roll or flour, see Sulphur, free; British Gum, Dextrine, Sizing, Cream and Enamelled sizing, 10 p.c.; Bristles, free; Bristol Board, wedding, drawing, &c. (pasted), 35 p.c.; Bristol, mill, so-called

ESTABLISHED 1870.

Telegraphic Address: A.B.C. Code, "BOILERS, COATBRIDGE."

HIGH-CLASS LANCASHIRE & CORNISH... BOILERS

Up to 200 lbs. Daily Working Pressure.

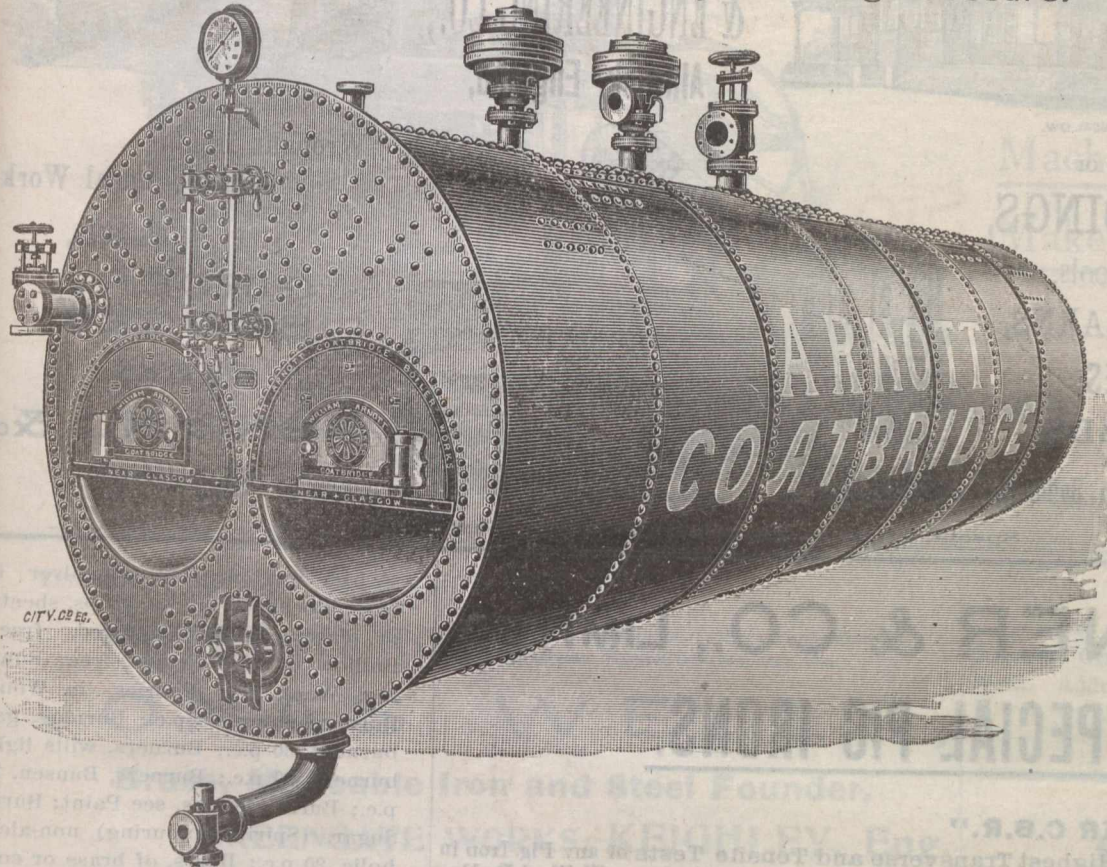

Drilling,
Flanging,
Welding
AND
Rivetting

By most Modern Machinery.

Always a number of

High-class
BOILERS

IN
STOCK

OR IN

PROGRESS.

Productive Capacity —
Three Boilers per week.
Crane Powers—80 Tons.

Contractors to Her Majesty's Government.

WILLIAM ARNOTT & CO., Coatbridge
COATBRIDGE, near GLASGOW, Scotland. Boiler Works,

(pulp-board), 25 p.c.; Bridges, iron or steel, 35 p.c.; Britannia Metal in pigs, blocks and bars, free; Britannia Metal, manufactures of, if not plated, 25 p.c.; Britannia Metal, manufactures of, if plated, 30 p.c.; Brocade and Bronze Powders, 25 p.c.; Broken Rice, 1¼ cent per lb.; Bromo Chloralum, 20 p.c.; Bromine, free; Bromine, compounds of, for reducing metals, free; Brooches, 30 p.c.; Brooms of all kinds, 20 p.c.; Broom Corn, free; Bronze Phosphor, see Phosphor, &c.; Bronze Wire, plain, 15 p.c.; Bronze Powders, 25 p.c.; Bronze Statuettes, 35 p.c.; Bronze

Statues, 30 p.c.; Brunswick Green, dry colors, N.E.S., 20 p.c.; Brushes of all kinds, 25 p.c.; Brush and Toilet cases, 35 p.c.; Buck Skins, see Leather; Buckthorn and Strip Fencing, of iron or steel, 15 p.c.; Buckwheat, 10 cents per bushel; Buckwheat, damaged by water in transitu (on appraised value), 20 p.c.; Buckwheat, meal or flour, ¼ cent per lb.; Buchu Leaves, crude, see Drugs, free; Buchu Leaves, when powdered, 20 p.c.; Buckle Clasps, steel for, see Ice Creepers, &c., in steel; Buckles, belt or other buckles classed as Jewellery, 30 p.c.; Buckles for braces, as

parts of braces, 35 p.c.; Buckles, made of iron, steel, brass or copper, all kinds (not being jewellery), N.E.S., 30 p.c.; Buckram Hats, trimmed, 30 p.c.; Buckram, when imported for the manufacture of hat and bonnet shapes, free; Buds, June or small peach trees, 3 cents each; Buff Pigment, liq., 25 p.c.; Buggies, see Carriages; Builders' Hardware, 30 p.c.; Building Plans, 20 p.c.; Building Stones, see Stones; Bulbous Roots, 20 p.c.; Bulbs, crude Drug, see Drugs, &c.; Bulbs, see Florist stock; Bulbs, glass for electric light, 10 p.c.; Bullets, lead, see Lead; Bullet Moulds,

TUCK & CO LTD

ENGINEERS & MANUFACTURERS,

ENGINEERING WORKS:

BERESFORD PLACE.

Warehouse & Offices:

19 to 22 LOWER ABBEY STREET,

DUBLIN, Ireland.

And at LONDON, LIVERPOOL, CARDIFF, MANCHESTER,
SOUTHAMPTON & MELBOURNE.

Telegraphic Address: "TUCKS, DUBLIN."

INDIA RUBBER, LEATHER & ASBESTOS GOODS,
TUCKSONA BELTING, HAIR BELTING,
COTTON BELTING, HAIR FABRIC,
COTTON DRIVING ROPES, TUCK'S PATENT PACKINGS,
Machinery Oils, &c.

Steam Engines, Boilers,
Oil Engines, Gas Engines,
Electric Lighting,
Creameries,
Turbines,
Wood Working Machinery,
Agricultural Machinery,
Machine Tools,
Shafting Pulleys,
Pumps, every class
Engineers' Stores, Brasswork

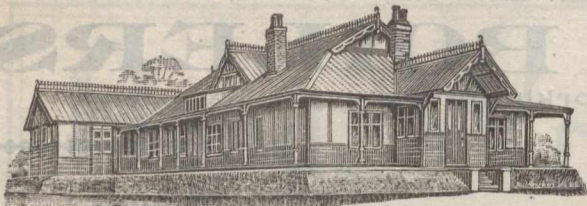

BUNGAL OW.

**THE ALNWICK FOUNDRY
& ENGINEERING CO.,**
Alnwick, England,

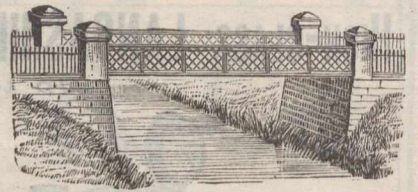

MANUFACTURERS OF
IRON BUILDINGS,
Churches, Schools,
HOSPITALS, BARNS,
WAREHOUSES,
HEAPSTEADS.

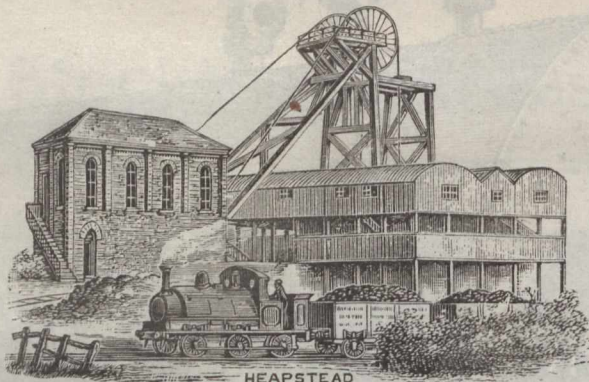

HEAPSTEAD

Wrought Iron
Constructional Work,
Steel Principals,
GIRDER..
BRIDGES,
CAGES,
FENCING, &c.
COLUMNS.

Huts, Hay Sheds, Farm Buildings.

Special Prices to Canadians under the New Tariff

WARNER & CO., LIMITED,
Makers of... **SPECIAL PIG IRONS.**

Brand "WARNER C.B.R."

Gives the Highest Transverse and Tensile Tests of any Pig Iron in the market. Suitable for Steam and Hydraulic Cylinders, Chilled Rolls, and all High Class Engineering Castings, also for Best Puddled Bars.

Brands "H.W." "O.K." "C.P."

For Malleable Castings The brand "C.P." is the Purest English Pig Iron for Malleable Castings in the market. These three brands are all cast in Small Pigs.

Brand "ANGLO-SWEDISH C.P." (in slabs)

This is one of the Purest Irons in the market, and is suitable for mixing with other Irons to improve quality of Castings. It is also suitable for Steel Making.

PIG IRON MADE TO ANY ANALYSIS.

Cargo Fleet, Middlesbrough-on-Tees, - England.

30 p.c.; Bullion, Gold and Silver in bars, blocks, or ingots, drops, sheets, or plates, unmanufactured, free; Bullion, or Gold Fringe, free; Bunting, Wool, see Fabrics in Wool; Burners, lamp, 30 p.c.; Burners, gas burners, 30 p.c.; Burners, wills light burners, 30 p.c.; Burners, Bunsen, 30 p.c.; Burnt siennas, see Paint; Burnt Sugar, (Spirits colouring) non-alcoholic, 20 p.c.; Burrs, of brass or copper, 30 p.c.; Burr Stones, in blocks, rough or unmanufactured, not bound up or prepared for binding into mill stones, free; Burr Stones, N.E.S., see Stones; Burgundy Pitch, free; Busk, corset clasps, &c., see item Corset Clasps; Bushes, Gooseberry, 20 p.c.; Bushes, Rose, 20 p.c.; Bushes, Raspberry, 20 p.c.; Bushes, Blackberry, 20 p.c.; Bushes, other, N.E.S., 20 p.c.; Busts, parian or statuettes, 35 p.c.; Butter Knives, 30 p.c.; Butt-hinges, 30 p.c.; Butchers' Knives, 30 p.c.; Butchers' Steels (30 p.c.; Butter, peanut but-

"Sun" Ventilating Fans

Highest Efficiency, Strength and Lightness

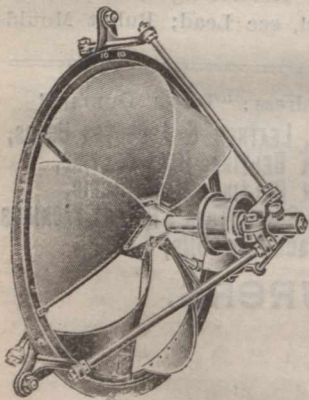

Belt Driven.

MADE ENTIRELY OF WROUGHT OR MALLEABLE IRON.

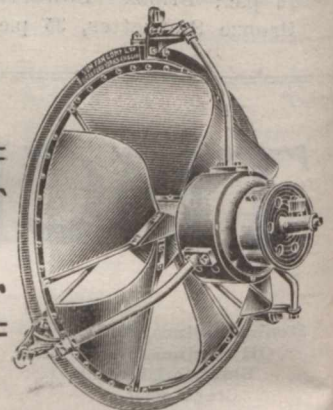

Electrically Driven.

For All Ventilating, Drying and Cooling Purposes

"Sun" Fan Co., Ltd.,

Special prices to Canadians under the New Tariff.

40a Thornton Road, BRADFORD, ENG.

GENERAL BUYING AGENTS WANTED.

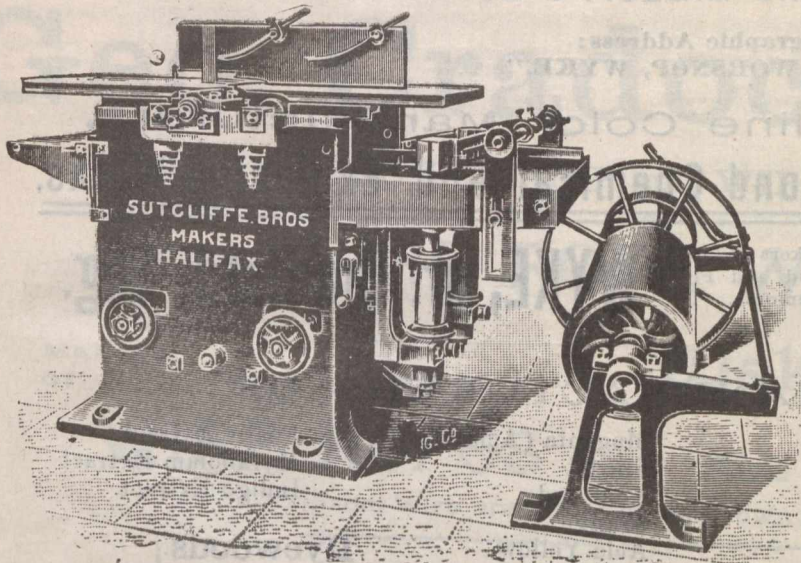

Combined 3-Sided and Planing out of Twist Machine.

SUTCLIFFE BROS.,

Wood-Working
Machine
Makers



Causeway, Halifax, Yorks,
England.

Special prices to Canadians under the new Tariff.

TELEGRAMS: "JONAS WELLS, KEIGHLEY."

IMPORTANT TO Engineers, Machinists, Colliery Proprietors,
and Railway Wagon Owners, &c., &c.
JONAS WELLS,
Brass, Malleable Iron and Steel Founder,
GREENGATE WORKS, KEIGHLEY, Eng.

Special terms to Canadians under the New Canadian Tariff

WANTED

Agent to represent a firm of manufacturers of Ornamental and General Wire Work. Address: "Foggin"
Care of JOURNAL OF COMMERCE,
Montreal, P. Q.



SEALED TENDERS marked "For Mounted Police Clothing Supplies," and addressed to the undersigned, will be received up to noon on Tuesday, 19th July.
Printed forms of tender containing full information as to the articles and quantities required, may be had on application to the undersigned.
No tender will be received unless made on such printed forms. Patterns or articles may be seen at the office of the undersigned.
Each tender must be accompanied by an accepted Canadian bank cheque for an amount equal to five per cent of the total value of the articles tendered for, which will be forfeited if the party declines to enter into a contract when called upon to do so, or if he fails to supply the articles contracted for. If the tender be not accepted the cheque will be returned.
No payment will be made to newspapers inserting this advertisement without authority having been first obtained.

RED. WHITE,
Comptroller, N.W.M. Police.
Ottawa, 12th June, 1911.

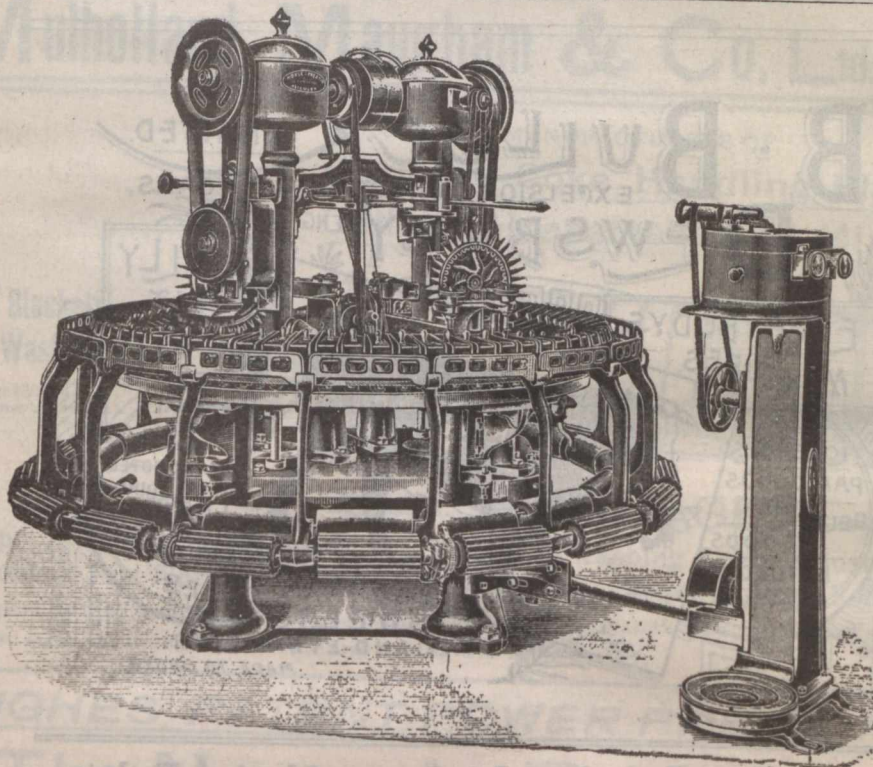

HOYLE & PRESTON,
Machine Makers, Keighley,
ENGLAND.

GLOBE IRON WORKS.

Noble Wool Combing Machines, Lister Wool Combing Machines, Hand Wool Scouring Machines, Self-Acting Wool Scouring Machines, Hot and Cold Air Wool Drying Machines, Back Washing Machinery of every Description, Grease Presses on Screw or Hydraulic Principle, Yarn Scouring Machines, Yarn Crossing Presses, Warming Mills, all on the most recent and improved principles, all Accessories and Fittings pertaining thereto, all Description of Iron and Brass Castings, &c., &c.

ter, 20 p.c.; Butter, 4 cents per lb.; Butter, cocoa butter, 4 cents per lb.; Butter, vegetable or nercoa, 4 cents per lb.; Butter Triers, 30 p.c.; Butter Color, Annato, free; Butter Color, other, N.E.S., 20 p.c.; Butter, caramel not sweetened, 20 p.c.; Butterine, or other substitute for butter, importation prohibited; Button or dye, see Dyeing Articles; Buttons, collar and cuff, made of gold, gold plate, &c., as jewellery, 30 p.c.; Buttons, shoe buttons, made of papier mache, free; Buttons, shoe buttons, N.E.S., 25 p.c.; Buttons, pantaloons buttons, wholly of metal, 25 p.c.; Buttons of all kinds, covered or not, N.E.S., including recognition buttons and cuff and collar buttons (not being jewellery), 35 p.c.; Button, cloth for, see item Lasting, &c., &c.; Butyrie ether, non-alcoholic, 20 p.c.; Byerlite, artificial asphaltum, 20 p.c.

(To be Continued.)

CONTRACTORS TO HIS MAJESTY'S GOVERNMENT.

SHARP, WORSNOP & CO., Ltd.

Telegraphic Address:
"SHARP, WORSNOP, WYKE."

Aniline Color Manufacturers,
Flash Pond Chemical and Explosive Works.

Latest Makers of Pure
Picric Acid and Pic-
rate of Ammonia. . . .

WYKE, nr. Bradford, Eng.

MANUFACTURERS OF

Chemicals.

Picrate of Ammonia
Spirits Salts
D. O. Vitriol
Nitrate Iron
Special Iron
Muriate Tin
Nitric Acid
Blue Spirits
Scarlet Spirits
Finishing Spirits

Ammonia
Crystals
Copperas
Palm Oil Soap
White Soap

Colors.

Picric Acid
Bismarek Brown
Chrysoidine
Magenta Crystals

Magenta (Acid)
Scarlet
Acid Red
Orange
Acid Yellow
Soluble Blues
Green
Violet

Extracts.

Logwood Extract

Fustic Extract
Myrabolam Extract
Indigo Extract

Dyewoods.]

Logwood
Fustic
Barwood
Peachwood
Camwood
Ground Myrabolams

A NEW MOVE

Modern business houses are always on the lookout to enlarge the scope of their business and increase their clientele. Messrs. G. W. Reed & Co., 785 Craig street, Montreal, have completed arrangements with the Luxfer Prism Co., Limited, who had their offices at 1833 Notre Dame street, and hereafter Messrs. Reed & Co. will handle Luxfer Prisms and Art Glass Work, in connection with their other lines.

"Luxfer Prisms" have been thoroughly established as a staple feature in all first class commercial buildings where space is valuable, and everyone knows of the wonderful effect produced by them. There is no feature in a building that gives such a bonafide and constant benefit as Luxfer Prisms. The improvement in light in business premises to say nothing of

the direct saving in gas or electric light bills during daylight hours soon repays the initial expense of Luxfer Prisms.

Electro Glazed Art Glass is another feature that Messrs. Reed & Co. will introduce to the building trade. This is a new style of glazing exclusively done by the Luxfer Prism Company. Their work in this line is unique.

By placing their goods in the hands of a well known firm like G. W. Reed & Co., the Luxfer Prism Company feel sure that their customers will have the best attention paid to their wants, and thorough satisfaction will result.

MANTELS,
TILES,
MOSAICS,

TRANSOM
and PAVEMENT
PRISMS.

WEBSTER BROS. & PARKES,
228 ST. JAMES ST.,
MONTREAL, Que.

B. BULLOCK LIMITED.
EXCELSTOR CONFECTIONERY WORKS,
DEWSBURY, ENG.

EVERYBODYS MIXTURES.

LOZENGES
PAN-GOODS
GELATINE
GOODS
BOILED-SUGARS

JELLY
TIT-BITS

ORIGINAL & SOLE MAKERS OF THE NOTED REAL YORKSHIRE HONEY & BUTTER TOFFEE.

TRADE MARK

SWEETS
ALL AND EVERY SORT
MADE TO ORDER.

ESTABLISHED 1857.

John Oldfield & Co.,

THE CITY TANNERY
LEATHER WORKS,

BRADFORD, - - England.

OAK TANNED LEATHER BELTING

Single and Double.

Leather-Link or Chain Belting,

For ELECTRIC and HEAVY DRIVING.

Picking Straps, Bark Tanned, Green, Buffalo Hide & Helvetia.

Solid Woven Hair and Linen Belting. Buffalo Hide, Skeps or Tubs. LACES—White, Brown, (or Oiled,) Helvetia, Horny and Rop.

Special rates to Canadians under the New Tariff.

Geo. Cradock & Co.

STEEL WORKS, ROLLING and WIRE DRAWING MILLS,
.....AND.....

WIRE ROPE WORKS

Makers
of

Wakefield, England.

WIRE ROPES FOR ALL PURPOSES

(From Wire and Steel of their own manufacture)

And

HIGH CLASS MINING STEEL.

BRANCHES:

LONDON—7 East India Avenue, E.C.

JOHANNESBURG, S. A. — Bettelheims Buildings,
Symond Street.

SYDNEY, N.S.W.—Vickery's Chambers, Pitt Street.

Registered



Trade Mark.

TELEGRAMS: CRADOCK WAKEFIELD.

A.B.C. & ENGINEERING CODES USED.

AGENTS FOR CANADA

WINN & HOLLAND,

Montreal.

Mulholland, Maugham & Co. Ltd.,

West Cornforth,
Co. Durham, England.

MANUFACTURERS OF

Coal and Coke Handling Plant of all Descriptions,
Colliery Heapsteads and Mining Machinery - - -

The 'Blckett'
Coal Washer

(Blckett and ...
Palmer's Patent.)

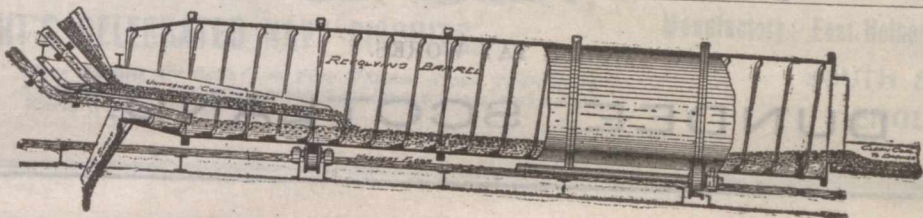

Capacity of each Ma-
chine per Day 150
to 200 tons.

ADVANTAGES

- | | | | |
|------------|----------------------|------------------------------------|-------------------------|
| Cheap. | Perfectly Automatic. | Angle for Washing Easily Adjusted. | Requires no Attention. |
| Efficient. | Few Working Parts. | No Leakage. Requires Small Room. | Large Capacity. Simple. |
- Adopted by the CARLTON IRON CO., LTD., the THRISLINGTON COAL CO., LTD., SIR BERNHARD SAMUELSON & CO., LTD., and others.
Special Prices to Canadians under the New Tariff.

HUGHES' PATENT POWER PRESS

Patented in the United Kingdom, Germany
United States of America, Etc.

The Normanby Brick Company, Ltd.,

Patentees and Sole Manufacturers,

NORMANBY, Near MIDDLESBROUGH, ENG.

Are now prepared to offer their Patent Press Adapted to Steam Power.

This Machine has many advantages over the ordinary steam press of which the following are the chief, viz: 1.—Every brick is one exact thickness when it leaves the box, the only variation being in the depth of the panel. 2.—The stretcher parts are absolutely free from Arris. 3.—Equal pressure and 2 nips are brought to bear on each side of the brick, which prevents twisting and the pressure can be increased or reduced as desired. 4.—The repairs are reduced by about 50%. 5.—Capacity from Eight to Ten Thousand per day of 9½ hours. 6.—Hands required to work the machine, four boys.

The Machine can be seen at work at the above works any day by appointment.

For all further particulars apply as above.

Special prices to Canadians under the new Tariff.

EPPS'S COCOA

GRATEFUL COMFORTING

Distinguished everywhere for Delicacy of Flavour, Superior Quality, and highly Nutritive Properties. Specially grateful and comforting to the nervous and dyspeptic. Sold only in ¼-lb. tins, labelled JAMES EPPS & Co., Ltd., Homœopathic Chemists, London, England.

BREAKFAST SUPPER

EPPS'S COCOA

STORAGE

(FREE OR IN BOND)

FINLAYSON & GRANT,
CUSTOMS BROKERS,

418 to 417 St. Paul Street, Montreal

Bell Telephone Main 1808

P. O. Box 684.

STOCKS AND BONDS—INSURANCE COMPANIES—CANADIAN.—Montreal Quotations June 25, 1901.

NAME OF COMPANY.	No. Shares.	Last Dividend per year.	Share par value.	Amount paid per Share.	Canada quotations per ct.
British American Fire and Marine....	15,000	3¼-6mos.	350	\$50	107
Canada Life.....	2,500	5-6mos.	400	50
Confederation Life.....	10,000	7¼ 6mos.	100	10
Western Assurance.....	25,000	5-6mos.	40	20	114
Guarantee Co. of North America.....	13,372	6	50	50

BRITISH AND FOREIGN.—Quotations on the London Market, June 10, 1901. Market value p. p'd up sh.

Alliance Assur.....	250,000	8s. p.s.	20	2 1-5	9¼	9¾
Atlas.....	24,000	24 p.s.	50	6	£24½	£26¼
British and Foreign Marine.....	67,000	25	20	4	17½	18½
Caledonian.....	21,500	12s. p.s.	25	5		36 7-1
Commercial U. Fire, Life and Marine.....	50,000	27½	50	5	44½	45½
Guardian Fire and Life.....	200,000	9	10	5	8¾	9¼
Imperial Fire.....	60,000	25	20	5	24	25
Lancashire Fire.....	136,493	5	20	2	3¼	3¾
Lion Fire.....	100,000	3	20	2	1¼	1½
London and Lancashire Fire.....	25,100	22	25	2½	18	18½
London Assurance Corporation.....	35,862	20	25	12½	50½	51½
London & Lancashire Life.....	10,000	10	10	3	8	8½
Liv. & Lon. & Globe Fire and Life.....	391,752	90	8t.	2	44	45
Northern Fire and Life.....	30,000	*22½	100	10	74	76
North Brit. & Merc. Fire and Life.....	110,000	30s. p.s.	25	6½	36	37
Norwich Union Fire.....	11,000	*33¼	100	12	115	118
Phoenix Fire.....	58,776	35	50	5	£36	£37
Royal Insurance Fire and Life.....	125,234	58½	20		49	50
Sun Fire.....	240,000	8s 6d p.s.	10	10	10¼	10¾
Union.....	45,000	18 p.s.	10	4	20½	21¼

*Excluding periodical cash bonus.

Telegrams,
SHUTTLE,
DUNDEE

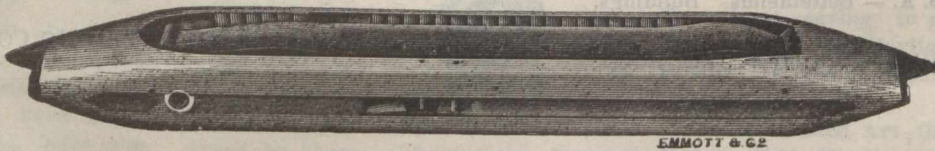

EMMOTT & CO

ESTABLISHED
1853

**McGregor
&
Balfour,
LTD.,**

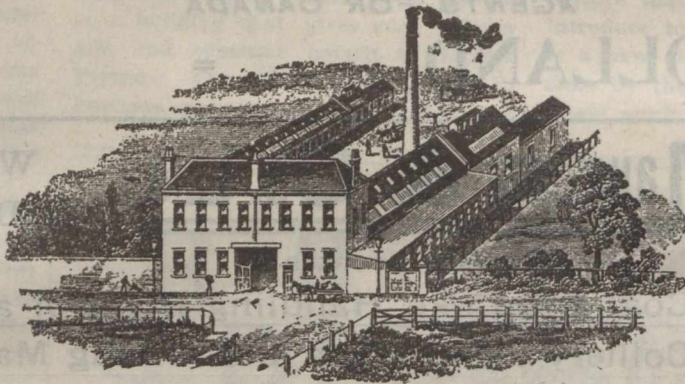

Shuttle, Bobbin,
Picker Spring and
Spindle
Manufacturers.
Leather Factors,
Mill Factory and
Engineers'
Furnishers.

NORTH TAY WORKS.

DUNDEE, SCOTLAND.

F. A. RIORDAN,



CONTRACTOR.

BRICK WORK.

12 CHAMPLAIN STREET,
MONTREAL.

DRAWING AND SURVEYING INSTRUMENTS, ETC.

English Make - The Latest, Best and Cheapest.

The Ideal Cases.



No. 5148. This Set in Electrum. Best Quality, with Needle Points and Double Joints, in Morocco flat Pocket Case, complete.

The most practical and serviceable Case, as also the cheapest for the quality ever offered. Compasses 6 in., and other instruments in proportionate sizes.

No. 5149. Same Set in Square Polished Walnut Case, with lock and key. Complete and extra, 4 1/4 inch. Jointed Drawing Pen.

My special Cases of English Drawing Instruments range from 8/6 to £20. All made in my own factory, and the bulk are quite different to what are sold by any other maker or dealer in the Trade.

Loose Drawing Instruments of every description.

JUST PUBLISHED. POST FREE.—New and enlarged edition of Catalogue, 208 P.P., with Coloured Illustrations, giving full details and prices of all Specialities and Improvements to date.

CONTRACTOR TO
HER MAJESTY'S
GOVERNMENT.

TELEGRAMS:
DRAWING.—MANCHESTER.

A. G. THORNTON,
Practical Manufacturer. Exclusively Trading in this Branch.
99 St. Mary's Street, - MANCHESTER, ENG.



No. 5132. The Standard Level.

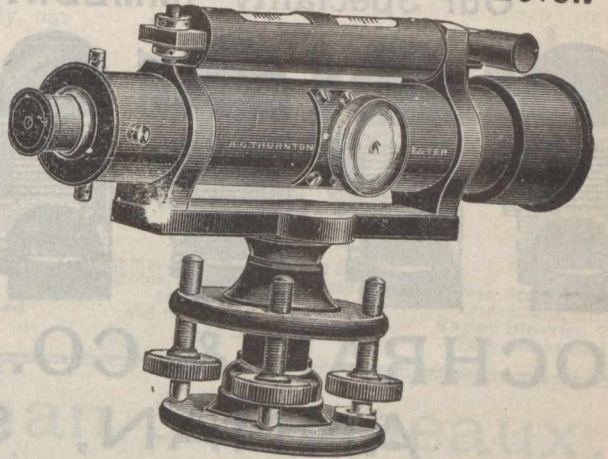

English make, 12 in. Telescope. Improved Pattern with Polished Mahogany Case and Tripod. Complete £8 10s., as illustrated.

No. 3637. The Desideratum Level, 12 in. Telescope, with Case and Tripod. Complete £4 17s. 6d.

Theodolites and Levels, Staves, Chains Tapes, Rods, &c. For particulars see Illustrated Catalogue, post free.

Repairs with promptitude and at moderate charges.

TRACING PAPERS AND CLOTHS.

As also Drawing Papers, every kind and quality. My specialities in above form a series of the very best and cheapest to be had. Samples and Prices, post free.

Photo Materials for Copying Tracings, every process. New Papers, Frames, Baths, &c.

L. WRIGHT & SON,
WRIGHT'S CELEBRATED NAVY BISCUITS.

*These Biscuits are made from Pure Wheaten Flour, Thoroughly
Kiln-Dried and specially prepared for long voyages, and are of
World-Wide renown.*

Established over 100 Years.

Manufactory: East Holborn; Offices: Dean Street,
SOUTH SHIELDS,
ENGLAND.

AMOS COWEN,

Builder & Contractor

294 Peel Street,
MONTREAL, Que.

COCHRAN VERTICAL MULTITUBULAR BOILERS

For Every Purpose.

Our Speciality—IMMEDIATE DELIVERY FROM STOCK.

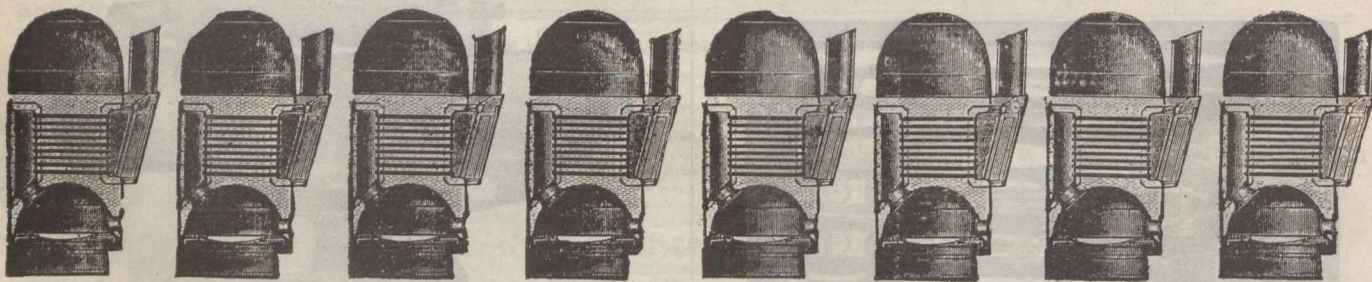

COCHRAN & CO., ANNAN, LIMITED, ANNAN, SCOTLAND.

Special Prices to Canadians under the new Canadian Tariff.

Contractors to
THE ADMIRALTY
WAR OFFICE
ETC

YACHT FITTINGS A SPECIALITY

JOSEPH W^M RUSSELL & CO.

PROGRESSIVE WORKS
CHARLES ST
ST. ROLLOX
GLASGOW SCOTLAND

BRASSFOUNDERS
& FINISHERS

TELEGRAPHIC ADDRESS
RUSTLE—GLASGOW

PLUMBERS
FITTINGS

SANITARY
WORK
OF
ALL KINDS

ANDREW GILLESPIE & SONS, ENGINEERS

New and Improved Combined Biscuit Cutting Machine.

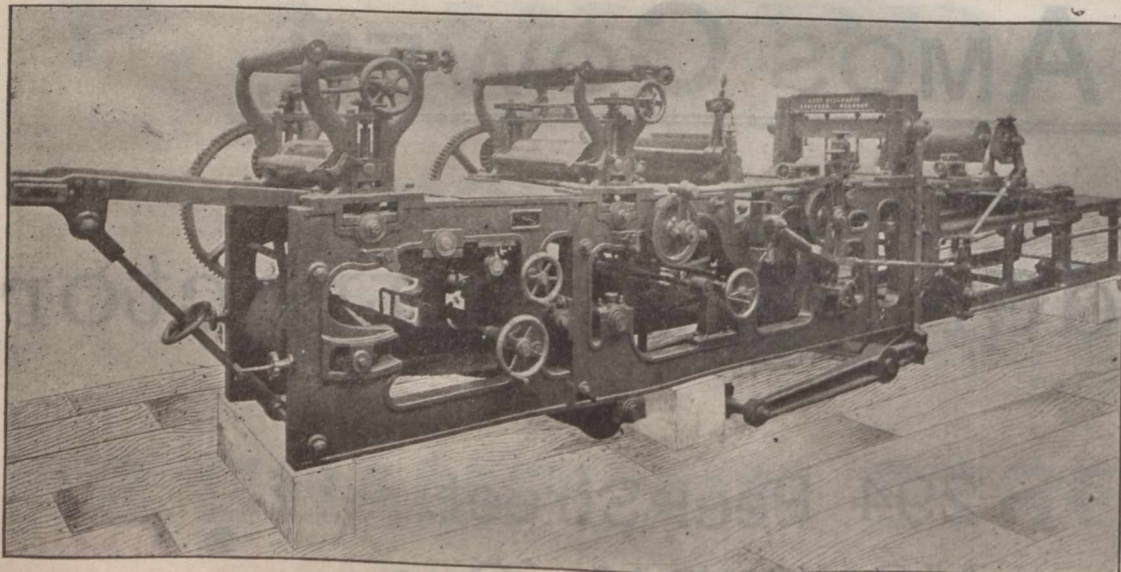

A New, Improved Combined Hard and Soft Dough Gauging, Cutting, Scrao-Separating, and Panning Machine. Roller size, 24 in. x 8 in. This Machine is entirely new, and an improved pattern, of extra strength and power, and is adapted for cutting all kinds of hard, soft, fancy biscuits, etc. A number of very important improvements having been introduced. The Gauge Rolls are of increased diameter. A set of Conical Driving Gear for regulating their speeds. A Scaper has also been devised for cleaning the Web. By a new arrangement, the adjustment of the Skip Motion is also simplified. An important improvement has been effected in perfecting the delivery of the Skip. A Roller is provided for pressing the Cutting Canvas to Canvas Roller. The Ratchet Wheels are moved by double Pawls, the one slightly in advance of

the other. The whole of the Ratchet Wheels are fitted with our Automatic Silencer. All the reciprocal movements of the machine are regulated independently on each quadrant. All the working parts of the machine are fitted with best gun-metal bushes. The entire get-up of this machine is of the strongest and most substantial character, and all the details are of the most approved kind. Every opportunity of adding improvements has been accepted, while no device that could add to the usefulness of the machine has been neglected. The workmanship and materials are of the best class. We manufacture the above machine in different sizes, prices and particulars will be sent on application. Enquiries solicited for our Dough Mixing Machines, Brakes, Travelling Ovens, and other Bakery appliances.

SMITH STREET, KINNING PARK, GLASGOW, SCOTLAND.

Special prices to Canadians under New Tariff.

Contractors To The Admiralty.

DONKIN & CO.,

St. Andrew's Works,

Newcastle-on-Tyne, England.

Patentees and Makers.

These Cuts represent, only partially, our Specialities.

We have always IN STOCK, or IN PROGRESS, Patent Steam only, and Combined Hand and Steam, Steering Gears. Patent Ash Hoisting Engines. Mechanical and Electric Telegraph and Alarm Gear, of every description. Fans and Engines, Blowing and Exhausting, for various purposes. Coal-whipping Engines,—Vertical and Horizontal.—Patent Rapid Closing Watertight Doors. Electric Bell and Voice Tube installations. Patent Boat Detaching Gear.

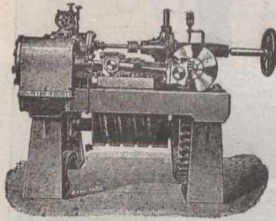

Patent Horizontal Steam Steering Gear.

Steamers' Auxiliary Machinery Designed for Special Requirements.

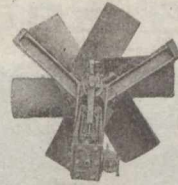

Combined Air Propeller and Engine, or Motor, for Ventilating Transport and Emigrant Ships, and for General Ventilating and Drying.



Twin Screw Reply Transmitter, with Engine Direction Tell Tale—Mechanical.

Dominion Paper Co'y

134 MCGILL STREET;

MONTREAL.

Mills at Kingsey Falls, P.Q.

Manufacturers of the following grades of High Class Papers:

- Nos. 1 & 2 Book and Printing (Toned and White).
- No. 3 News and Printing " "
- White Tea and Bag. " "
- Bleached Manilla, Envelope, Bag and Wrapping.
- White Manilla, Tea and Wrapping.
- Unbleached Manilla, Tea and Wrapping.

Chapman & Furneaux..

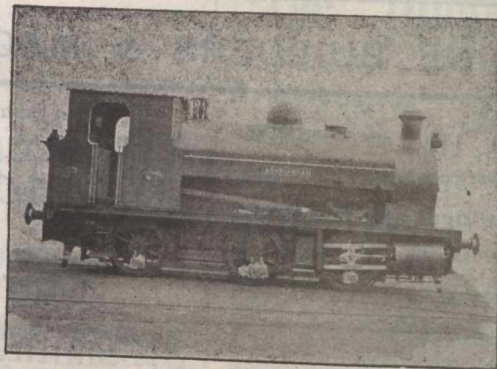

Locomotive Engineers,

GATESHEAD-ON-TYNE, ENGLAND.

Manufacturers of Locomotives to suit any gauge of Railway and adapted to every variety of service. To burn Coal, Coke, Wood or Petroleum.

Cable Address: "BLACKTHORN, Gateshead-on-Tyne."

Speciality: Heavy Tank Engines for Mineral Traffic.

Special terms to Canadians under the New Tariff.

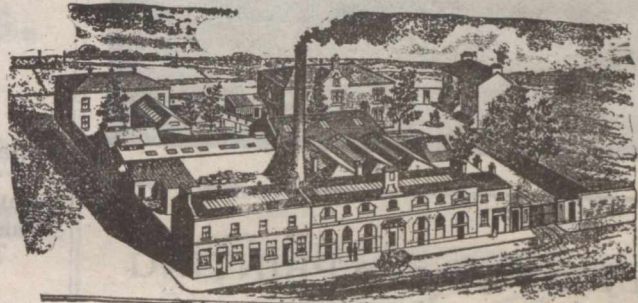

DUNDEE AND ARBROATH CONFECTIONS AND PRESERVE MANUFACTURING COY LTD

....MANUFACTURERS OF....

Jams, Jellies, Confectionery, Marmalades, and Candied Peels.

All Communications to be addressed to Arbroath, Scotland.

Commercial, Insurance

.. AND GENERAL

Book & Job Printing ..

EXECUTED WITH CARE AND PROMPTNESS

AT THE OFFICE OF

The Journal of Commerce

171 & 173 ST. JAMES ST.,

MONTREAL.



Bill Heads. Statements. Catalogues. Note Heads. Business Cards. Folders. Letter Heads. Circulars. Price Lists. Etc., Etc.



Caverhill, Learmont & Co.,

Wholesale HARDWARE & METAL MERCHANTS

Caverhill's Buildings St. Peter St.,

Largest and most complete stock of SHEET HARDWARE in the Dominion.

MONTREAL

Telegraphic Address:—"Loco., GLASGOW."

SHARP, STEWART & CO., LTD.

Atlas Works, - GLASGOW, SCOTLAND

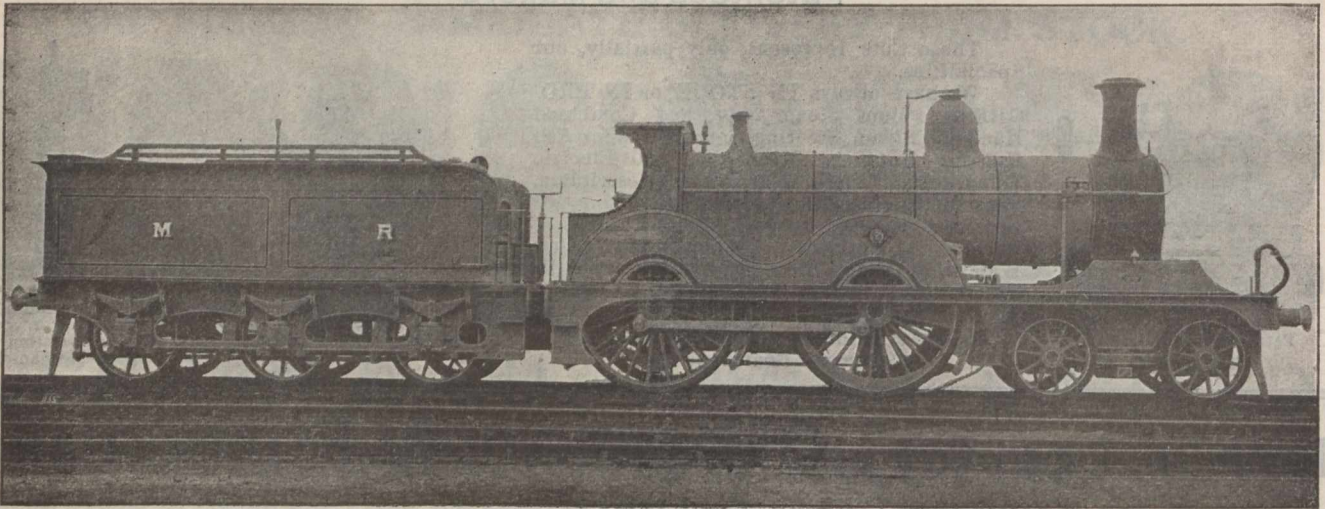

LOCOMOTIVE ENGINE BUILDERS & MACHINE TOOL MAKERS.

THE DUNDEE SHIPBUILDERS CO., LTD., Established 1842.
 Successors to ALEXANDER STEPHEN & SONS,
 Iron, Steel and Wood Shipbuilders and Repairers.
 DUNDEE, SCOTLAND.

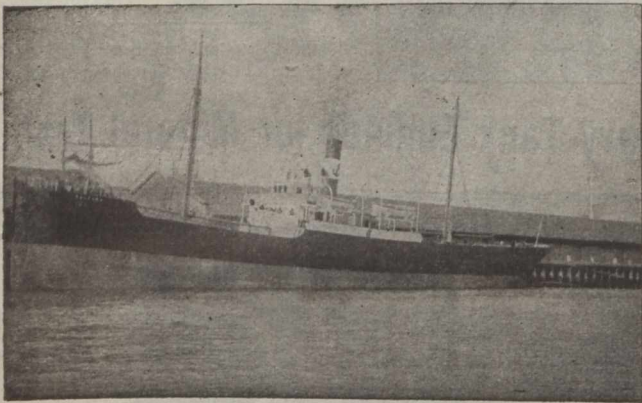

When you Figure on PRINTING
 FIGURE ON US.

JOURNAL OF COMMERCE JOB DEPT.

Telegrams, NORMANBY.

The Normanby Iron Works Co. LIMITED.

Normanby Iron Works, Middlesbrough, England.
 Brand HEMATITE "N. H. H."

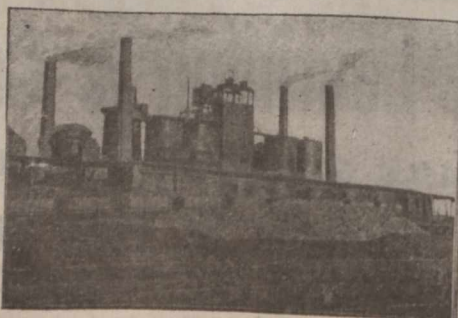

Special terms to Canadians under the New Canadian Tariff.

Telegraphic Address:—"EXPANDERS, GLASGOW."

William Thomson & CO.,

General Engineers and Smiths,
 57 Smith Street, KINNING PARK,
 Glasgow, Scotland.

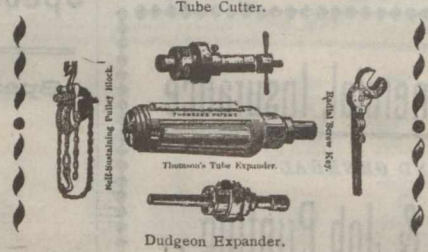

Repairs of every description promptly executed.

Patentees and Sole Makers of Thomson's Patent Self Sustaining Screw Pulley Blocks, Tube Expanders, Tube Cutters, Etc., Etc. Also Makers of Dudgeon's Tube Expanders.

JOHN GRIEVE & Co.

MOTHERWELL, - SCOTLAND.

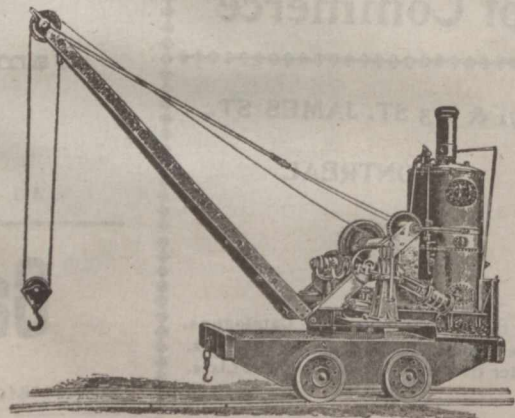

MAKERS OF

Steam, Hand, Hydraulic, Electric, CRANES

And all kinds of HOISTING MACHINERY. Designs & Estimates on application.



FIRE BRICKS
And
BOILER
BRICKS.

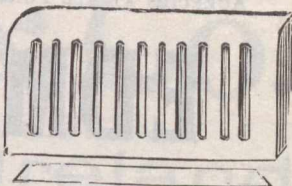

John R. Fyfe & Co.

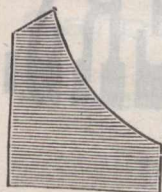

Shipley
Firebrick Works,
Shipley, - Yorkshire, Eng.



Special prices to Canadians under the New Canadian Tariff.

M. Coulson & Co., Ltd.

ENGINEERS,

Spennymoor, Co. Durham,
England

Manufacturers
of....

Coal Washing...
and Screening Plants.

Heapsteads, and Colliery Plant of all Descriptions.

MAKERS OF

Wood & Burnett's "Murton" Coal Washer, "Positive" and "Simplex" Tipplers, Automatic Delivery Screens, "Blackett" Washer (Blackett & Palmer's Patent), Etc.

Special prices to Canadians under new Tariff.
Full particulars on Application.

HARRAP Bros.

Sole Makers of the Celebrated



(REGISTERED)

CABLE

RUG
WOOL

Which may be had from
MESSRS. S. & J. WATTS & CO., MANCHESTER,
OR ANY WHOLESALE HOUSE.

Also Manufacturers of WORSTEDS, SCOTCH FINGERINGS,
GERMAN WOOLS, "PRIMULA" ANDALUSIAN, and all
kinds of KNITTING WOOLS.

BECTIVE MILLS, ALVERTHORPE, WAKEFIELD, Eng.
Special terms to Canadians under the new tariff.

Telegraphic and Cable Address
"SMITHS CLECKHEATON."
A B C Code (4th edition)

Pyenot Works,
Phoenix Works

E. & A. Smith & Co.,
LIMITED,

WIRE MANUFACTURERS,

Manufacturers of
all kinds of

Cleckheaton, Eng.

Patent and Plough Steel Wires for Mines
and Hauling Purposes, Wire for Steel Haw-
sers. Music Wire a Speciality.

Established 1858.

George Sampson & Son,

LIVERSEDGE LEATHER WORKS,

Liversedge, Yorkshire, England.

BEST BARK TANNED

ENGLISH BELTING

Single, Double and
Treble MAIN DRIVING BELTS,
ANY WIDTH.

LEATHER BOOT LACES.

Waxed and Russet Kip Butts, Improved Condenser Rubber
Leathers, Bark Tanned Picking Straps, &c., General Mill Fur-
nishers, &c.

Special prices to Canadians under the New Tariff.

At the Office of . . .

The "JOURNAL of COMMERCE"

-YOU CAN GET-

Everything in
the line of... **Job Printing.**

THORPE, JOHNSON & CO.,

... Limited,

Keighley, England.

MANUFACTURERS

OF THE

Finest Bobbins in England

FOR THE

TRADE.

Special terms to Canadians under the new Preferential Tariff.

Cut will be inserted when received

HON. A. DESJARDINS, President. N. T. GAGNON, Sec'y & Selling Agt. HUBERT DESJARDINS, Man. Dir.

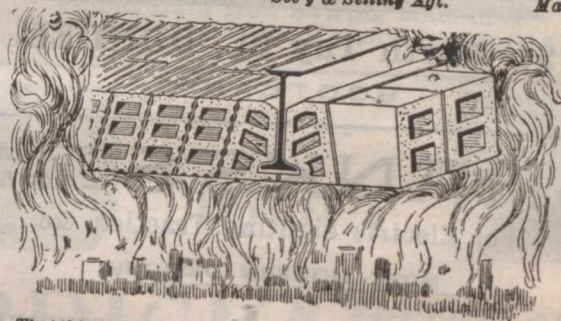

NOTICE—That this is the ONLY system that protects the bottom of the I beams

ALL THE BEST BUILDINGS ARE FIRE-PROOFED WITH

Porous Terra-Cotta.

The

MONTREAL TERRA-COTTA LUMBER CO.,

(Limited.)

204 St. James Street, MONTREAL, Que.

Send Postal for Circular and Estimates.

THE
MALLEABLE IRON Co'y.,
LIMITED.

...MANUFACTURERS OF...

Iron Stairs,
Wrought & Cast Iron Railing,
Fire Escapes for Factories,
Balconies, Elevator Enclosures,

....AND ALL CLASSES OF....

Ornamental Iron Work.

Malleable Iron Pipe Fittings & Castings,
19 to 29 Mill St., MONTREAL.

HILEY & ORCHAR,

Mechanical & Electrical Engineers,

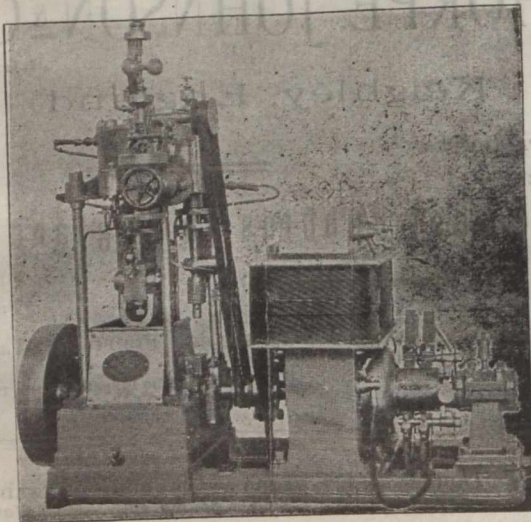

Manufacturers of DYNAMOS, Etc.

21 North Tay St., DUNDEE,
SCOTLAND.

SHANKS'S STEAM ENGINES,

For Electric Lighting, Traction, &c.

MOST MODERN DESIGNS.

Single Cylinder,
Compound,
Triple Expansion,
Vertical and Horizontal,
Perfect Governing,

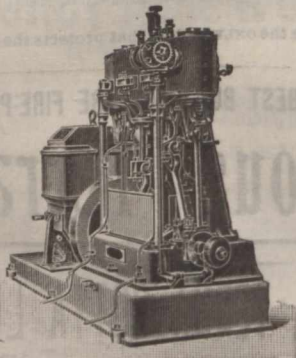

COMPOUND ENGINES
of High Speed—
Enclosed Type.

CORLISS ENGINES.

Sizes up to
1,000 brake
H. P.

ALEX. SHANKS & SON, Limited,
Arbroath, Scotland,

—AND—

BUSH LANE HOUSE CANNON ST., LONDON, Eng

AGENCIES AT ALL PORTS.

EDMISTON
FEED FILTERS.

DESIGN "T."

DOUBLE FILTRATION.

INDEPENDENT VALVES.

VERTICAL FILTRATION.

LARGE AREA.

The Filters are designed to work vertically; the grease collects at the top of the chambers, leaving the under part comparatively free, thereby greatly reducing the working pressure.

GLASGOW PATENTS CO.,

(WILLIAM J. H. ADAM, Secretary.)

94 Hope St., GLASGOW, Scotland.

(Cut will be inserted as soon as received.)

VALVES! VALVES!!

ALL KINDS.

TURNBULL'S

... PATENT

Safety Valves.

Awarded Gold, Silver and Bronze Medals.

ALEX. TURNBULL & CO., Ltd.,

Bishop Briggs,

Special Prices

Under New Tariff.

GLASGOW,

SCOTLAND.

Telegraphic Address:—"FISHER, ENGINEERS, PAISLEY."

STEAM & HAND STEERING-GEARS,

Windlasses

—AND—

Capstans.

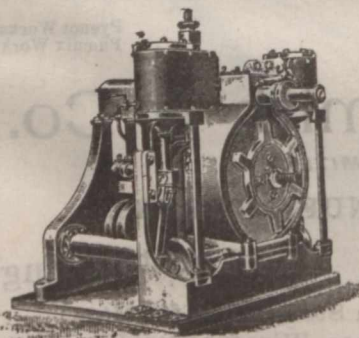

FISHER & CO.,

Engineers,

St. Mirren's Engine Works, - PAISLEY,

SCOTLAND.

Fry & Co.

115 & 116 Cork Street,
Dublin, Ireland

ALWAYS HOLD A HUGE STOCK OF
Carriage Cloths,
Carpets, Canvasses, &c.
ARE ACTUAL MANUFACTURERS OF
Coach Laces, Silks, Tabarets
AND EVERY VARIETY OF
Trimmings for Carriages.
Renowned for
Considerably over a Century
FOR THE BEAUTY OF THEIR DESIGNS &
THE FAST QUALITY OF THEIR DYES & ARE

Still at the Top.

Established 1860.

BINNS BROS.,

ENGINEERS' TOOL MAKERS,

VICTORIA IRON WORKS,
Water Lane, HALIFAX, Yorkshire, Eng.

Special terms to Canadians under new Tariff.

Telegraphic Address:
"BROADBENT, SOWERBY BRIDGE."

Contractor to
H. M. Government.

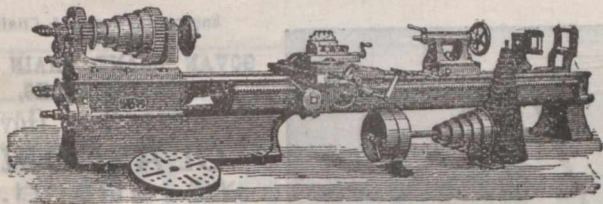

HENRY BROADBENT,

ENGINEER'S
TOOL MAKER,

Hollins Tool Works. Sowerby Bridge,
Yorkshire, Eng.

Special prices to Canadians under the New Tariff.

ESTABLISHED 1820.

HY. WADSWORTH & SON,

Sole Manufacturers of Wadsworth's Patent

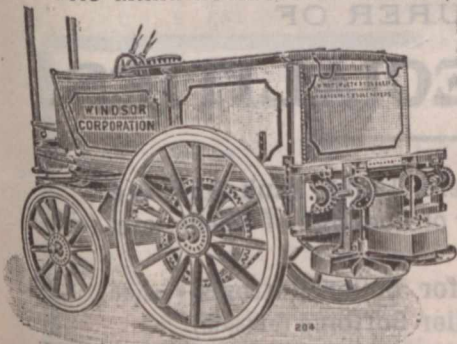

STREET WATERING,
SANDING, SWEEPING
and CLEANSING
MACHINES, &c.

GOLD
MEDAL
Awarded,
PARIS
EXHIBITION,
1900.

SANITARY IMPLEMENT WORKS, HALIFAX, ENG.

Sissons & White,

HULL, ENGLAND.

PATENT STEAM PILE DRIVER

TESTIMONIAL.



65 King Street, Manchester.

We have tried this machine, besides those of
other makers, and taken altogether, we have no
hesitation in saying that it is the most satisfac-
tory Pile Driver for Contractors' Purposes.

Exors. of T. A. WALKER,
(pro. L. P. Nott),

Messrs. Sissons & White,
Hull.

Description and Testimonials sent on Application.

...PATENT SPRING BEAM POWER HAMMER...

The most Perfect on the Market. The BLOW
can be REGULATED whilst RUNNING.

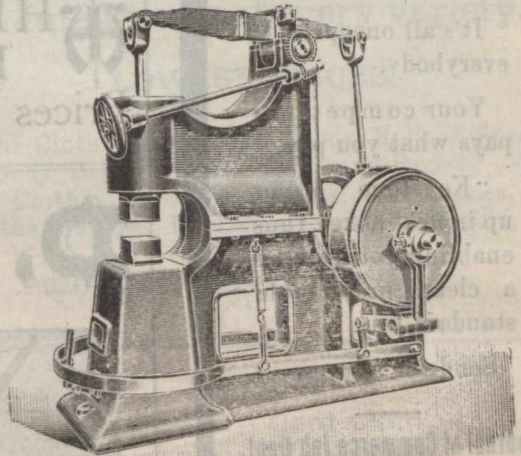

...SOLE MAKERS...

CARTER & WRIGHT,

Hexagon Iron Works, HALIFAX, ENGLAND

Patent Cold Iron Sawing Machines
and Machinery Tools of every description.



THE



MODEL

BRICK & Terra-Cotta Works, Lim'd

Machine Made Bricks,
Pressed Bricks and
Terra-Cotta Work.

Balmoral,



BELFAST,



Ireland.

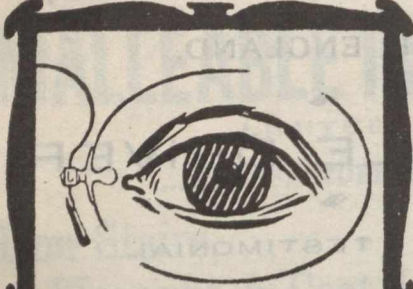

"KEYSTONE"
Stationery

HAS
ITS
VALUE.

It's worth so much
—no more.

You pay so much—
and no more.

It's all one price to
everybody.

Your competitor
pays what you pay.

"Keystone" is put
up in neat boxes, thus
enabling you to keep
a clean, presentable,
standard line.

Send for figures.

Journal of Commerce Job Dept.
171 ST. JAMES ST.

✧ USE ✧

AIMER'S COFFEE ESSENCE.

Sole Manufacturer . . .

JAMES AIMER,
Cowgate.
DUNDEE, SCOTLAND.

Special Rates to Canadians

... Under the New Tarif

IMPROVED SURFACE AND BORING LATHES

Made to Swing 24, 30, 40 and 48" Diam

ALL GEARING MACHINE CUT

Glasgow Office :
39 WEST CAMPBELL ST.

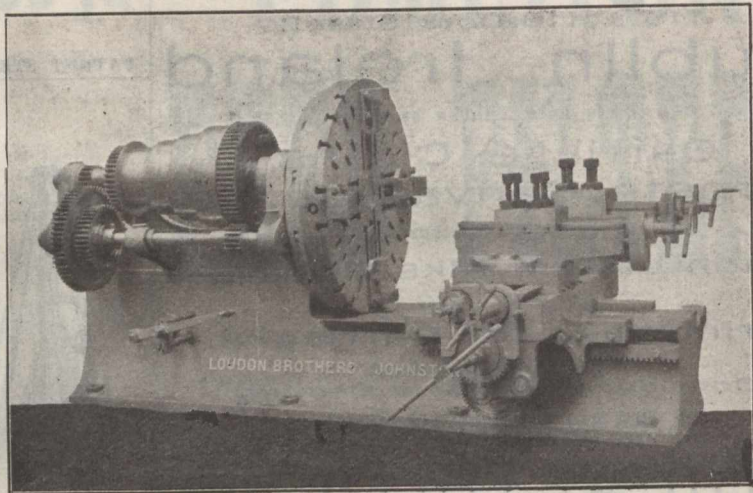

Catalogues of Our Specialties
on Application.

LOUDON BROTHERS,
Clyde Engineering Works, JOHNSTONE, Scotland

WHEN you want anything in the line of
PRINTING, write to The JOURNAL.
Prices and workmanship guaranteed right.

D. Watson & Co.

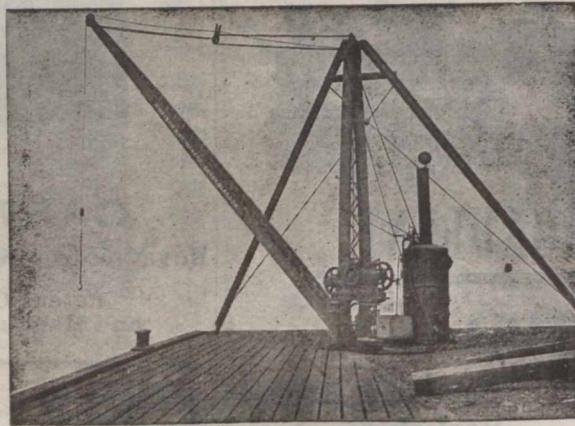

Engineers, Crane & Chain
Makers,
GOVAN CRANE, CHAIN and
TESTING WORKS,
Harmony Row, Govan,
GLASGOW,
→ Scotland ←

SPECIALTIES:
Hand and Steam Scotch Der-
rick Cranes, Ship's Deck
Cranes, Hand and Steam Por-
table Cranes, Wharf Cranes,
Mortar Mills, Piling En-
gines, Hoisting Engines, and
all kinds of Contractors'
Plant.
Extra B Best Short Link
Crane and Stud Cable Chains
Pitch Chains, Messenger
Chains, and Anchors of every
description.

J. T. HENDERSON,

Works and Offices - TYNE DOCK, England,

MANUFACTURER OF

"HAROC" SPECIALITIES.

- "HAROC" Enamels for Holds, Bunkers, Tanks, Tank Tops, etc.
- "HAROC" Enamels for the Covering of Roofings of Sheds, etc. (either Wood or Iron).
- "HAROC" Metallic Elastic Cement for Boiler Bottoms (inside), and Silicate Cotton Mattresses for Boiler Bottoms (outside).
- "HAROC" Non-Conducting Composition for Covering Boilers, Pipes, etc., etc.

Telegraphic Address: "PURIFIER, BATLEY."

ESTABLISHED 1865

JOHN ILLINGWORTH & SONS,

Ridings Mills, WHITELEE,
(And at Garfield Mills).

BATLEY, ENGLAND.

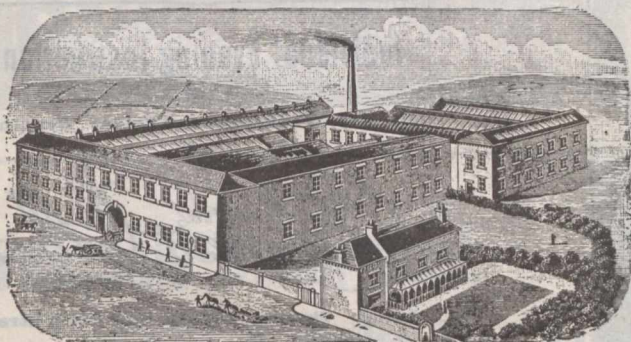

RIDINGS MILLS.

Patentees and Sole Makers of the
CELEBRATED PURIFIED

Flocks and Wools,

Large Stocks of all Descriptions of

Drummed Wools & Ruggings

Manufacturers of
all kinds of . . .

FOR COLLAR MAKERS
AND BROWN SADDLERS.

HORSE CLOTHING

FOR HOME AND EXPORT.

Kersey, Rugging, Tiltings, India and Check Serge. Prince's Check, Linen,
Hemp, Navy Canvas, Combination and Jute Sheets of every variety.

BEST MAKE.

SUPERIOR CUT.

LOWEST PRICES.

Waterproof Gig Aprons, Box Cloths, Macintoshes and Oil Cloth Loin Covers. Body Rollers, Surcingles, Knee Caps, Fetlock Boots, Speedy Cut Boots, Saddle Girths, Body Belts, Athletic Belts and Braces. Webs of every description, Collar Checks, Linings, Serges and Collar Cloths. Heads and Reins, Martingales, Breast-plates, Driving Reins, Cruppers and Stirrup Leathers made on the premises, for Home Trade and Export.

NONE BUT THE TRADE SUPPLIED.

PRICES ON APPLICATION.

Fulled Raw Hide Belting AND Laces.

Card Clothing
of all Kinds.

CHROME and Oak Tanned
Picking Bands . . .

Single "Cemented" Belting,
Double Belting.
Rubbing Leathers.

Every Description of **LEATHER** for Mechanical Purposes.

Edward Fairburn & Sons,

Caldervale Mills,
BRIGHOUSE, Eng.

Special Terms to Canadians under the New Canadian Tariff.

Telegrams,
"QUADRUPLE,
KEIGHLEY."

SPECIAL Prices to
Canadians under the
New Canadian Tariff.

E. BROOKSBANK & Co., LTD.,

Station Oil and

Soap Works . . .

KEIGHLEY,

England



FALKIRK, SCOTLAND.

MOUNT BROS.,

Manufacturers and
Dealers in

Electrical Supplies,

Wiring and Electric Light Contractors.

Bells, Annunciators Telephones, etc.

784 Craig St. - Montreal.

Individual Evening Instruction.

ON

Monday, Wednesday and Friday Evenings

AT

The Montreal Business College

Corner Victoria Square and Craig Street

Book-keeping, Arithmetic, Penmanship, Shorthand, Type-writing, Correspondence English, French, Civil Service, etc. Students select their subjects and are taught separately by nine expert teachers. Write, call or telephone Main 2890 for Prospectus and new price list. Address,

J. D. DAVIS,

42 Victoria Sq., Montreal

Edwards & Rawson, Limited,

SERGES: Blue (Indigo dyed) and all colors, Long Faced WOOLLENS, BAIZES, CAMLETS, &c.

Canal Mills, - Halifax, England.

ARTHUR GAGNON
Manager Estate
Hon. Jean L. Beaudry

L. A. CARON
Auditor Town of Maisonneuve and of la Chambre de Commerce du District de Montreal.

GAGNON & CARON,

Rooms 41 & 42 Montreal St. Ry. Bldg., Montreal.

Accountants, Curators, Liquidators and Commissioners, S. C. Bell Tel. Main 815.

Edwin C. Lewis Co.,

Contractors for the
Installation of
Electric Lights,
Bells, Telephones,
Etc. . . .

Boston Office:
67 Federal Street.
Boston, U. S. A.

Montreal Office:
Temple Building,
Montreal, Que.

TO LET.

One Suite of Rooms in . . .

Bellevue Apartments,
METCALFE ST.

Apply for Permit to

M. S. FOLEY
171 St. James St.

NON-ALCOHOLIC FREE FROM SPIRIT.

HANNAH'S CHOICE

FRUIT WINES

ORANGE

RASPBERRY

PEPPERMINT

GREEN GINGER

PORT SHERRY

GINGER BRANDY

STRAWBERRY

BLACK CURRANT

LEMON SQUASH

LIME JUICE

CORDIAL

GINGER

LEMON

HANNAH'S

FRUIT WINES

GINGER

EDINBURGH &
GLASGOW NEWCASTLE ON TYNE

SAMUEL HANNAH & CO., GLASGOW, SCOTLAND.



THE
Weardale Steel, Coal,
... & Coke Co., Ltd.,

Tudhoe Ironworks,
Spennymoor, Durham, England.

MANUFACTURERS OF

MILD STEEL PLATES AND SHEETS

For BOILERS, LOCOMOTIVE FRAMES, &c.

Admiralty, War Office, Board of Trade, Lloyd's, Bureau Veritas,
British Corporation and other Tests.

Also SHIP, BRIDGE, and GIRDER PLATES.

LARGEST PLATES IN THE TRADE.

Steel Bars, Angles, Tees, Hoops, Strips, Single Round Edge Tyre
Bars for Carriages, Vans, and Omnibuses, &c.

ALL STEEL MADE BY SIEMENS' ACID PROCESS.

Of the Highest Quality.

IRON Bars, Angles, Tees, S.R.E. Tyre Bars, &c.

BRANDS:

**STEEL, "WEARDALE STEEL." IRON BARS, "WEARDALE."
TUDHOE BEST SCRAP "TUDHOE CROWN and DIAMOND T."**

PIG IRON.

WEARDALE, for Rollers, Cylinders, Plough Shares, and other Chilled
Castings. HEMATITE, for Steel Making and Foundry Purposes.

Colliery Proprietors and Coke Manufacturers.

House, Steam, Manufacturing, and Gas Coals. Coke for Foundry and Blast
Furnace use. Silica Bricks for Lining Steel Melting Furnaces.
Fire Bricks and Fire Clay.

OFFICES:

Tudhoe Ironworks, SPENNYMOOR. Mercantile Chambers, Quay-side,
NEWCASTLE-ON-TYNE. 18 Grosvenor Chambers, Deansgate, MANCHES-
TER. George Yard, Upper Thames St., LONDON, E.C. Royal Exchange,
MIDDLESBROUGH. Victoria Terrace, WEST HARTLEPOOL.

WAREHOUSE:

GEORGE YARD, UPPER THAMES STREET, LONDON, E.C., ENG.

Nearly 3000 Tons of Steel and Iron in Stock.

If you want to Save Fuel,



Have your Pistons fitted with
The "ROWAN" PISTON RINGS,

Perfectly Steam-tight, with a minimum of
friction. *May be fitted to Existing Pistons.*

Sole Patentee and Manufacturer,

JOHN HIND, JUN.,

8 Ulster Chambers,

... BELFAST, Ireland.

STAPLES,

TINNED & COPPERED
FLAT STAPLES.
LINGOES OR LOOM
WEIGHTS.

Box Hinges. Reed Ends. Jacquard Wires (perfectly
straight.) All kinds of ROLLED WIRE, (cut or in coil)

JOSEPH HIRST,

Kirklees Ironworks, Brighouse, Eng.

Please write for lists & samples.
Special terms to Canadians under new tariff.

William Whitwell & Co., Ltd.,

Thornaby Iron Works,

Stockton-on-Tees, - - - England.

Manufacturers of Whitwell Special
Admiralty Cable 1/4 inch and upwards.

PIG AND MERCHANT IRON.

PIG IRON for Bessemer, Siemens, Basic and Forge Purposes.

Brand for Pig Iron: THORNABY; HEMATITE.

MERCHANT IRON Angles, Tees, Rounds, Squares,
Flats, Round Edged Flats, Oe-
tagons Ovals, Feather-Edged Convex, Square Edged Convex,
True Half Rounds; Rails—bridge double and single headed flat
bottomed and street; Fish Plates, Fencing Iron, Sleeper Iron,
Bevel Edged Tyre Iron, Channel, Skylight, Bevel and Hollow
Moulding Iron Fire and Screen Bars, Tube Strips, Sash Iron,
Single and Double Grooved Shoe Iron.

Capacity, 2,500 tons of Pig Iron, and 750 tons of Bar Iron, per week.

Brands for Merchant Iron: W. W. & CO. BEST SHOE, THORNABY BEST,
W. W. & CO. BEST, THORNABY BEST BEST, THORNABY, W. W. & CO.

Special Terms to Canadians under the New Tariff.

JOHN TURNER & CO.,

Manufacturers of **HORSE RUGS**

Blankets, Rugs, Horse Clothing, Collar Checks, Saddle
Girths, Rollers, Body Belts, and Webbing. Jute and
Combination Night Sheets in all sizes.

Merchants and Shippers only Supplied.

CROWN-MILLS, SAVILE TOWN, DEWSBURY, YORKSHIRE, ENGLAND.

HIGH-CLASS CYCLES.

CYCLE
MANUFACTURERS.

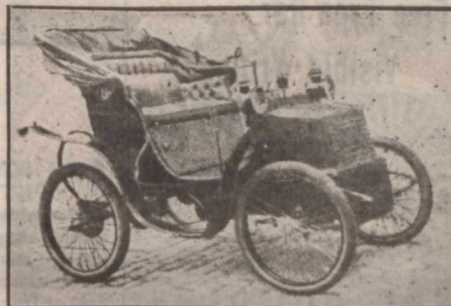

MOTOR CAR
MANUFACTURERS.

SOLE MAKERS:

Wm. Sellers & Sons,

KEIGHLEY
England.

Leading Hotels in Canada.

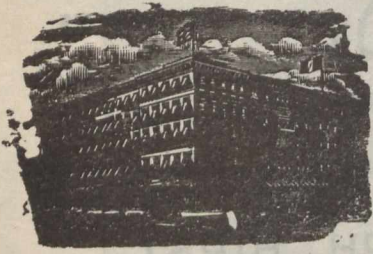

ROSSIN HOUSE, TORONTO, Canada.

A. Nelson, Proprietor.

The proprietor has found necessary owing to the increased patronage of this popular Hotel to increase its capacity by an addition of 75 rooms, elegantly furnished en suite with baths, now ready for occupation. The latest exposed sanitary plumbing has been adopted throughout. THE ROSSIN is admittedly the largest, best appointed and most liberally managed hotel in the Province, having accommodation for 500 guests.

A. NELSON, Proprietor.

THE RUSSELL, OTTAWA.

THE PALACE HOTEL OF CANADA.

This magnificent new Hotel, fitted up in the most modern style, is now re-opened. The Russell contains accommodation for over Four Hundred Guests, with passenger and baggage elevators and commands a splendid view of the City, Parliamentary grounds, river and canal. Visitors to the capital having business with the Government find it most convenient to stop at the Russell, where they can always meet the leading public men. The entire Hotel is supplied with escapes; and in case of fire there would not be any confusion or danger. Every attention paid to Guests.

F. X. ST. JACQUES, Propr.

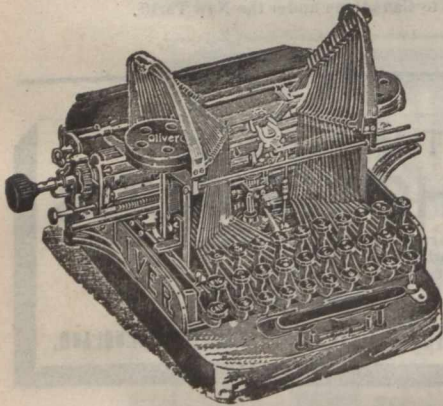

YOUR ATTENTION!

THE OLIVER . .

Free Type Bar

Visible Writing

TYPEWRITER.

Price in Canada & United States,

→ \$95.00 ←

LINO TYPE COMPANY,

156 St. Antoine Street,
MONTREAL.Manufacturers for
CANADA AND SOUTH AMERICA.

LAURIESTON IRON CO'Y,

Manufacturers of

Registers, Ranges

— AND —

Rain Water Goods,

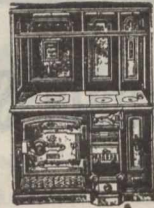
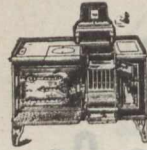

Laurieston Foundry, FALKIRK, - - Scotland.

THE CANADA SUGAR REFINING CO., Limited, MONTREAL.

Manufacturers of REFINED SUGARS of the well-known
Brand - - - -

Redpath

Of the Highest Quality and Purity, made by the Latest Processes, and the Newest and Best Machinery,
not Surpassed anywhere.

LUMP SUGAR, in 50 and 100 lb. boxes.

"CREAM" SUGARS, (not dried).

"CROWN" GRANULATED.

YELLOW SUGARS of all grades and Standards.

Special Brand, the finest which can be made.

SYRUPS of all grades in brls. and half brls.

EXTRA GRANULATED, very Superior Quality.

SOLE MAKERS of high class Syrup
in tins, 2 lb. and 5 lb. each.

At the Office of * * *

The "Journal of Commerce"

You can get everything in the line of

JOB PRINTING.

GIVE US A TRIAL ORDER

BOILER SHOP.

THE STEVENSON BOILER, MACHINE SHOP AND FOUNDRY WORKS AT
PETROLIA, ONT., (now of twenty years' standing), continues to make Marine, Stationary
and Portable Boilers of all kinds. The Canadian Oil Wells and Refiners and Mills in this section are nearly
entirely supplied with Boilers and other Plate Work from this shop; while for well-drilling purposes it
has sent many boilers to Germany, Austria, India and Australia. It also makes Oil Stills, Tanks, Bleachers
and Agitators, Salt Pans, Steam Boxes for Stave and Hoop Mills, and any desired work in Plate or Sheet
steel or Iron, as well as all productions of Machine Shops, including Steam Engines and Castings in Iron
and Brass.

Having a full outfit of machinery and tools, including Steam Riveter, and men of long experience, it
invites comparison of the quality of its work, with any shop in Canada.

ARTHUR KAVANAGH,

Manager.

J. H. FAIRBANK,

Proprietor.

Telegraphic Address: "PATELLA, PAISLEY."

Paterson, Cooper & Co'y., Ltd.,

Manufacturers of
**Dynamos, Motors,
 Search Lights,
 Arc Lamps,
 Switchboards, Etc.**

Sole Makers of the . . .
**Phoenix Dead Beat Electro-Magnetic
 Ammeters and Voltmeters.**

*Specially suited for Ship Work and Trans-
 mission of Power Circuits.*

Patella Works,
PAISLEY, SCOTLAND.

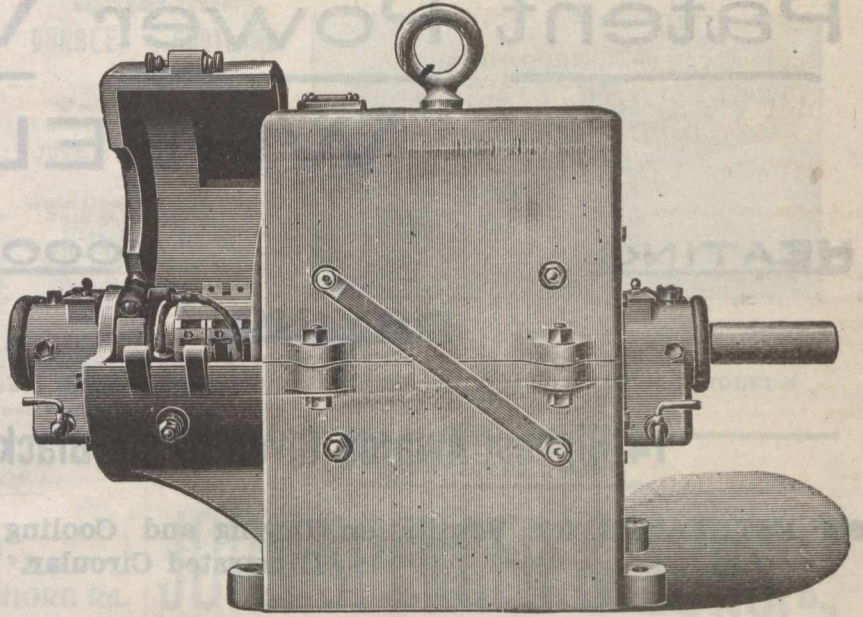

ENCLOSED TYPE MOTOR.

ALL WHO REQUIRE

Engineers', Brassfiners', or
 Wood Working Machine Tools,

SHOULD CALL OR WRITE TO

E. LUMB & Co.,

Machine Tool Makers.

Hanson Lane, Halifax, Yorkshire, England.

Machine Tools of all Descriptions.
 Lathes, Drills, Etc., in Stock and
 Progress.

*Best Workmanship and Material.
 Satisfaction Guaranteed. Earliest deliveries.*

E. LUMB & CO., Halifax, England.

Sim's Patent Casement Window.

Hinged to Open Inward.

Absolutely Watertight. JOHN SIM, Architect, MONTROSE, N.B., Scotland.

Supplied to H.M. Public Works Office Royal National Lifeboat Institution, &c. Diploma, Edinburgh, 1890.
 Diploma & Gold Medal. Paris, 1891. Diploma, Birmingham, 1892.

Absolutely watertight, sash rises and opens inwardly, simple, durable.
 No stay required. Gun metal hinges. With or without springs. Falls
 automatically when closed. Guaranteed five years. Drawings and particu-
 lars on application.

USED FOR LIGHTHOUSES.

PRIOE - Fittings from 10s. 6d. per Set

Apply to . . .

JOHN SIM,
 Architect,

MONTROSE, N.B., Scotland.

... Or ...

Messrs. BAIRD, THOMPSON & CO.,
 Sanitary Engineers,

26 Bath St., - GLASGOW, Scotland.

R. & W. Hawthorn, Leslie ... AND Co., Ltd.,

NEWCASTLE-ON-TYNE, ENGLAND.

Manufacturers of

LOCOMOTIVES OF EVERY DESCRIPTION

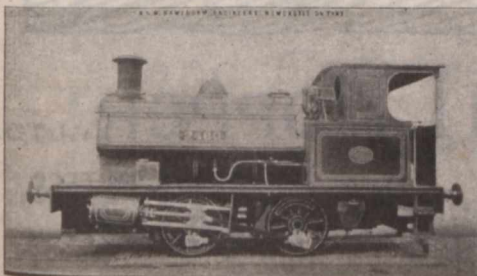

PHOTOGRAPHS and
 SPECIFICATIONS
 ON APPLICATION.

Standard Classes in Pro-
 gress and in Stock.

○ ○

Special prices to Canadians under
 the New Tariff.

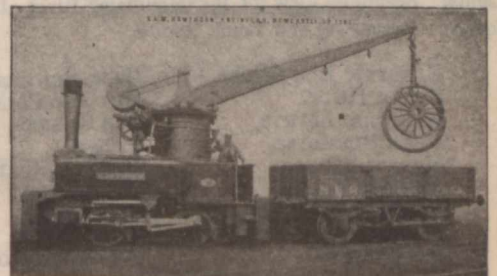

SPECIALITIES. Combined Crane and Locomo-
 tive, Standard Tank Engines, 4 and 8 wheel coupled.

ENQUIRIES cordially invited which will have prompt and
 careful attention.

* **BLACKMAN'S** *

Patent Power Ventilating

* **WHEEL.** *

HEATING.**COOLING.****DRYING.****VENTILATING.**

14 Highest Awards Given to the Blackman Air Propellor.

ESTIMATES for Ventilation, Drying and Cooling given on Application. Send for Illustrated Circular.

MILLER BROS. & TOMS, - Agents, - MONTREAL



The Bellevue Apartments,

On ST. CATHERINE ST., METCALFE ST.

and DOMINION SQUARE,

MONTREAL.

TELEPHONE CALL,
Up 1919.

M. S. FOLEY, Proprietor.

Elegant eight-storey Building, with Artistic Elevation and Three open Courts. The Latest Improvements. Forty-two Apartments, of Five, Six, and Seven rooms each. A few larger Suites of Nine to Thirteen rooms. Thoroughly Fireproof. New, Large, Light (outside). Modern and Airy. Spacious, Handsome Marble Entrance, and Arcade, Steel Elevator. Marble Stairs. Passages Illuminated by Electric Lights. Beautiful View of the Mountain, River, Islands, Dominion Square. Restaurant and Trunk Rooms.

ELECTRIC ELEVATORS,
STEAM HEAT,
ELECTRIC LIGHTS,
OPEN PLUMBING,
MOSAIC FLOORS,
MARBLE STAIRS,
CEDAR WARDROBES,
MESSENGER CALLS,
BOOK CASES,

HALL SERVICE,
HOT AND COLD WATER,
GAS RANGES,
BATHS,
MARBLE FOYER,
CUPBOARDS,
CLOSETS,
TELEPHONE,
REFRIGERATORS,

NO TAXES.

Can be seen daily, Sundays and Evenings. Rents, \$300 to \$600 and upwards. Inspection by permission.

JANITOR ON PREMISES.

THOMSON, SON & Co.,

Engineers, Millwrights, Iron and Brass Founders,
Douglas Foundry, Dundee,
Scotland.

—MANUFACTURERS OF—

TURBINES, WATER WHEELS, HYDRAULIC PRESSES,
Hydraulic Cranes, Hydraulic Lifts,

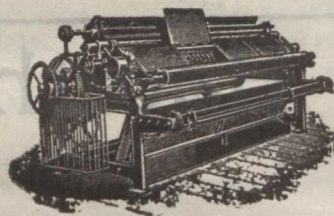

Weaving Machinery for Jute,
Calendering Machinery,
Mangling Machinery, Saw
Mill Machinery, Bleaching
Machinery, Heavy Mill Gear-
ing by Wheel Work, Belts or
Ropes; Spur, Bevel and Mitre
Wheels & Pulleys moulded
by Machinery.

CABLE ADDRESS: "HOPPER."



JOHN I. HOPPER, LTD.,

Manufacturers of
Every Description of

THORNABY-ON-TEES.
ENGLAND.

WIRE ROPES

For Collieries, Mines, & all Hauling & Lifting purposes.

Special prices for Canadian Trade under the New Tariff

TELEGRAPHIC ADDRESS :—"ENGINEERS, DUNDEE."

URQUHART, LINDSAY & CO., Limited,

Engineers, Millwrights and Machine Makers,

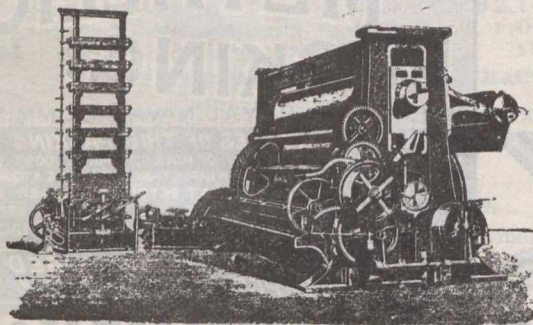

Blackness Foundry,
DUNDEE, - SCOTLAND.

Makers of all kinds of
Weaving and Cloth-
Finishing Machinery for

JUTE & LINEN FABRICS;

INCLUDING

Jute Openers ;
Jute Softeners ;
Bleaching Machinery
Twine Tarring Machines
Patent Cop and Warp
Winding Machines ;
Patent Beaming and
Starching Machines ;

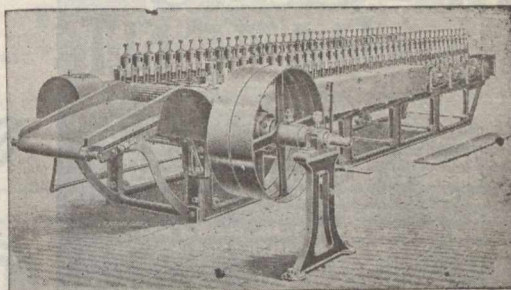

LOOMS of all kinds ; Patent CROPPING MACHINES ; MEASURING & DAMPING MACHINES ; CALENDERS ; Patent Hydraulic
CALENDER-WANGLES ; STRIPPING, CRISPING and LAPPING MACHINES ; CALENDEROYS, &c. ;
STEAM ENGINES. Shafting, and Gearing ; Cranes, Elevators, Fire-proofing, and other Cast-Iron Works ; also, LINOLEUM
MACHINERY ; and Hydraulic Presses and Pumps of all Sizes.

Contractors to the British Admiralty and India Office.

H. Charlton & Co.,

SOUTH SHORE Rd.

Engineers & Anchor Manufacturers,

Gateshead-on-Tyne, - England.

Telegraphic Address : "CHARLTON HAWKS, GATESHEAD."

YOU WANT **ANCHORS?**

USE ours, which are of great holding power and moderate cost. Used by British Admiralty, Foreign Governments and the Mercantile Marine. Complete outfits of Chains and Anchors supplied ; made to Admiralty, Lloyd's or Bureau Veritas inspection.



YOU WANT **FANS?**

WRITE to us for particulars of the "SIROCCO," which is of high efficiency and moderate cost. Special system of induced and forced draught. If you want more steam from your boilers, or to save coals, write us.

Sole Manufacturers of

... IMPROVED MARTIN'S PATENT ANCHORS ...

For the Improved Martin's Anchor Company, Limited London.

We have orders now in hand for over 300 tons of our Anchors for British Admiralty alone.

Journal of Commerce Job
Department for Printing.

ESTABLISHED 1810.

JOHN SPENCER & SONS, L^T D.,

(Works :—At NEWBURN and OUSEBURN, NEWCASTLE-ON-TYNE),

Newburn Steel Works,

NEWCASTLE-ON-TYNE, ENGLAND,

Offices : { Newcastle-on-Tyne : 27 Westgate Road,
London : Cannon Street Buildings, 139 Cannon Street.

ON ADMIRALTY LIST.

MANUFACTURERS OF STEEL

By the Siemens', Cementation, and Crucible Processes.

SHIP and BOILER PLATES up to 11 Feet Wide.

Ingots, Slabs, Blooms, Billets, and Bars of all sizes.

Rivet Steel. Special Mild Steel for Boiler Flues.

STEEL FORGINGS, STEEL CASTINGS,

Of all descriptions, to any weight, Rough or Machined.

CRANK AXLES & SHAFTING HYDRAULIC PRESSED.

Springs.—Laminated, Volute, Patent Improved Volute, Conical, Spiral (Original Manufacturers of Volute Springs).

Buffers, of Wrought and Cast Iron, of all descriptions. Best Cast Steel for Tools from finest Dannemora Brands. Best Cast Steel Files. IRON FORGINGS of all kinds.

FOSTER'S & FOWNES' Patent CRANK SHAFTS.

WASTENEYS SMITH'S PATENT STOCKLESS ANCHORS,

Special price to Canadians under the New Tariff.

THE ROSE STREET FOUNDRY

and Engineering Company, Limited,

+ ROSE STREET, +

INVERNESS, - - - Scotland.

—MANUFACTURERS OF—

RAILWAY CHAIRS, GRATES, FENDERS

— Etc., Etc. —

TAYLOR'S PATENT

CONTRACTORS TO THE ADMIRALTY

THE ATTENTION OF ENGINEERS & OTHERS IS SOLICITED TO THE PRINCIPLES OF OUR UNIQUE PACKING, THIS PACKING CONSISTS OF METAL RINGS OBLONGS, & SQUARES, CUT FROM THIN SHEETS OF BRASS, & CORRUGATED; FOR THE PURPOSE OF BEING PLACED IN JOINTS IN THE JOINING OF METAL PIPES. MAKING JOINTS STEAM & WATER-TIGHT, IN MAKING JOINT CORRUGATED THE RING IS LAID WITH CEMENT ON INNER PART OF FLANG, CLEAR OF BOLTS, IN SCREWING UP JOINT, RIDGES OF CORRUGATIONS YIELDING TO IT WILL TAKE IMPRESSIONS OF IRREGULARITIES OF SURFACES OF FLANGES, MAKING IT IMPOSSIBLE FOR HIGH PRESSURE FROM STEAM OR WATER TO ENTER JOINT.

SOLE MAKERS **NEWTON**
TYNE DOCK CORRUGATED PACKING WORKS

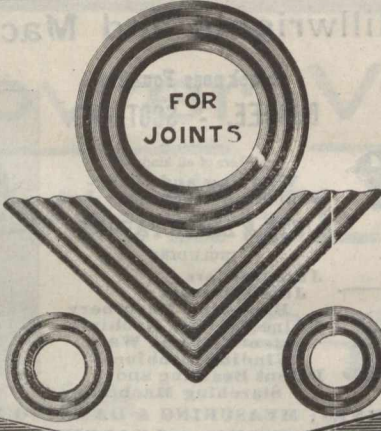

METALLIC PACKING.

& SPANISH ROYAL NAVAL COMMISSION

SOME ADVANTAGES OF THIS PACKING ARE.

- 1-CHEAPNESS, NO CUTTING OF HOLES TO MAKE COST OF RING BEING A TRIFLE COMPARED WITH IMPORTANCE OF HAVING A GOOD JOINT.
- 2-THIS PACKING IS SUITABLE FOR HEAT PETROLEUM BOILER STAYS.
- 3-BY USING RINGS TIGHT JOINT CAN BE MADE WITH GREAT CERTAINTY.
- 4-WITH THIS PACKING A CLOSE NEAT JOINT CAN BE MADE.

THESE RINGS MANUFACTURED IN BRASS COPPER GUN METAL & STEEL

& NICHOLSON
SOUTH SHIELDS

ANDERSON BROS.,

Engineers and Manufacturers,

Crown Smith Works, COATBRIDGE, SCOTLAND.

Iron and Steel Roofing, Coal Screening Plant,
Revolving Hutch Tippers,
Cadzow Hand Adjustable Coal Picking Bands.

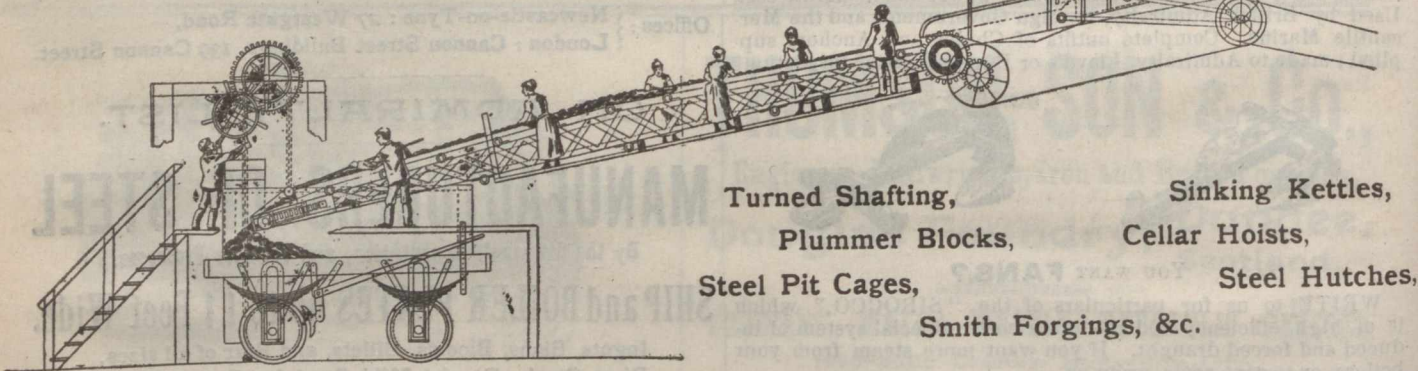

- Turned Shafting,
- Plummer Blocks,
- Steel Pit Cages,
- Smith Forgings, &c.
- Sinking Kettles,
- Cellar Hoists,
- Steel Hutches,

GAS ENGINE

FOR SALE.

• Otto Make •

Bought of and Guaranteed by

SCHLEICHER, SCHUMM & CO.,

Of Philadelphia.

TEN-HORSE POWER. - - WITH SLIDE GOVERNOR.

Needs no engineer. Can be started immediately with a match. No smoke, no smell. In first-class Running condition. Very economical.

Costs from 90 cents to \$1.25 a day for gas and all expenses. Always ready.

Apply to

M. S. FOLEY,

Journal of Commerce,

MONTREAL

Insurance.

The Federal Life ASSURANCE COMPANY.

HEAD OFFICE, HAMILTON, CANADA.

Capital and Assets - - - - \$2,149,055.92
 Surplus to Policyholders - - - 1,025,317.85
 Paid Policyholders in 1900 - - - 170,813.58

MOST DESIRABLE POLICY CONTRACTS.

JAS. H. BEATTY, President. DAVID DEXTER, Managing Director.
 J. K. McCUTCHEON, Supt. of Agencies.
 H. RUSSELL POPHAM, Provincial Manager.

The Best Company FOR THE BEST RISKS

Is the one that is most rigid in its selection and classification of risks; the most careful in the selection of its investments and the most economical and progressive in its management.

If you think of insuring study the record of

The Temperance & General Life Assurance Co'y,

from it you will learn of its unparalleled record with regard to mortality and prompt returns from investments.

If you are in every respect a first class risk, write for literature or consult an agent of the Company.

Hon. G. W. ROSS, President. J. F. JUNKIN, Manager.

HEAD OFFICE, Globe Building, TORONTO.

Scottish Union and National INSURANCE COMPANY.

Of Edinburgh, Scotland.

ESTABLISHED 1804.

M. BENNETT, Jr., Gen. Manager North American Branch, Hartford, Conn.
 Capital\$30,000,000 | Invested Funds.....\$13,500,000
 Total Assets 34,472,705 | Deposited with Dom. Govt., 125,000
 (Market value.)

WALTER KAVANAGH, Resident Agent, 117 St. Francois Xavier St., MONTREAL

Insurance.

British * America ASSURANCE COMPANY.

HEAD OFFICE, - - - TORONTO,

Incorporated 1833.

FIRE AND MARINE.

Cash Capital, \$1,000,000.00
 Assets, \$1,776,606.45
 Losses Paid since organization, . . \$19,946,517.73
 Geo. A. Cox, President. J. J. KENNY, Vice-Pres. P. H. SIMS, Secretary
 C. R. G. JOHNSON, Res. Agent, 1723 Notre Dame St., MONTREAL.

TO BE FAITHFUL TO POLICYHOLDERS AND AGENTS

is the motto of the management of the Union Mutual. To serve all interests impartially. To treat all parties with consistent candor. To issue policies of pronounced liberality. To make all death payments with the utmost promptness. To be fair in all dealings.

Honest, capable Agents can always have employment with us.

Union Mutual Life Insurance Co.,

Portland, Maine. INCORPORATED 1848.

FRED E. RICHARDS, President. ARTHUR L. BATES, Vice President.

Address:—HENRI E. MORIN, Chief Agent for Canada, 151 St. James St., Montreal, Canada.

For Agencies in the Western Division, Province of Quebec and Eastern Ontario apply to WALTER I. JOSEPH Manager, 151 St. James St., Montreal.

(FOUNDED 1825.)

Law Union & Crown Ins. Co.,

(OF LONDON.)

Assets exceed, - - - \$22,000,000.

Fire risks accepted on most every description of insurable property.

Canadian Head Office: BEAVER HALL, MONTREAL

J. E. E. DICKSON, Manager.

Agents Wanted throughout Canada.

THE NORTH AMERICAN LIFE ASSURANCE COMPANY.

Head Office: 112-118 King St. West, TORONTO, Ont.

The following figures taken from the last financial statement show the unexcelled financial position to which the Company has attained. It has

Assets\$ 3,977,263.83
 Cash Income..... 1,005,970.55
 Net Surplus..... 500,192.39
 Insurance in Force..... 25,575,142.00

L. GOLDMAN, Secretary. WM. McCABE, Man. Dir.

Messrs. AULT and McCONKEY, Managers for Province of Quebec, 180 St. James St., Montreal.

Saxe & Archibald, ARCHITECTS
 Room 79, Imperial Building, MONTREAL.

OILS.

The IMPERIAL OIL COMPANY, Ltd.

—REFINERS AND MANUFACTURERS OF—

CANADIAN PETROLEUM PRODUCTS,

Under New Patent Process

Refined Oils, Benzine, Napthas and Gasolenes, Lubricating Oils, Greases Paraffine Wax Candles, Fuel Oils, &c.

Refineries: SARNIA and PETROLIA, Ont.

Branches:

MONTREAL, P.Q. ST. JOHN, N.B. HALIFAX, N.S. WINNIPEG, Man. VANCOUVER, B.C.

—SELLING AGENTS FOR PROVINCE OF ONTARIO—

The QUEEN CITY OIL COMPANY, Limited,

Head Office: TORONTO, Ont.

Branches: OTTAWA, HAMILTON, LONDON, KINGSTON, and other Stations Province of Ontario.

NEW YORK LIFE

INSURANCE COMPANY.

JOHN A. McCALL, President:

Gain in Insurance in force 1900
\$140,000,000

AN UNPARALLELED RECORD.

Applications invited by the undersigned for general and special agencies, and management of territory from experienced Life Insurance men, as well as from those wishing to acquire training and experience.

WESTERN CAN. BR., 496 1/2 Main St., Winnipeg, Man.
N. B. BR., 120 Prince William St., St. John, N. B.
TORONTO BRANCH, 6 King St. West, Toronto, Ont.
HALIFAX BR., Barrington and Prince Sts.

R. HOPE ATKINSON.

AGENCY DIRECTOR,

Company's Building, MONTREAL

J. DUNCAN DAVISON

Imperial Bdg. 107 St. James Street,
Montreal.

COMMISSIONER

For Following Provinces:

Ontario, Quebec, Manitoba, New Brunswick
Nova Scotia and Prince Edward Island.

LIVERPOOL & LONDON & GLOBE

INSURANCE COMPANY.

Available Assets, - - \$58,553,900

Funds Invested in Canada, - \$2,110,000

Security, Prompt Payment and Liberality in the adjustment of Losses are the prominent features of this Company.

Canada Board of Directors:

EDMOND J. BARBEAU, Chairman.
WENTWORTH J. BUCHANAN, Deputy Chairman.

A. F. GAULT, SAML. FINLEY, E. S. CLOUSTON.

G. F. C. SMITH, Resident Secretary.

Head Office, Canada Branch:

MONTREAL.

THE WATERLOO MUTUAL

Fire Insurance Company.

Established in 1863. Head Office, Waterloo, Ont.

Total Assets, Jan. 1, '04, \$349,734.71.

GEORGE RANDALL, Esq., President; JOHN SHUH, Esq., Vice President; Frank Haight, Esq. Manager; John KiMer, Esq., Inspector.

UNCONDITIONAL POLICIES

ARE ISSUED BY THE . . .

CONFEDERATION LIFE ASSOCIATION.

Cash Values,
Extended Insurance,
Paid up Policies,
GUARANTEED.

Full information sent on application.

H. J. JOHNSTON,

Prov. Manager,

174 ST. JAMES ST.,
MONTREAL.

W. C. MACDONALD,
Actuary.

J. K. MACDONALD.

Managing Director.

Head Office, - TORONTO.

Royal-Victoria Life Insurance Company.

CAPITAL, - - \$1,000,000.

HEAD OFFICE:

MONTREAL.

INCREASE IN BUSINESS IN 1900, COMPARED WITH 1899.

Interest	\$ 9,001.79	Increase over 1899	20 per cent.
Premiums	86,416.79	Increase over 1899	42 "
Total Cash Income	95,420.47	Increase over 1899	40 "
Reserves, Government Standard	120,638.21	Increase over 1899	70 "
Insurance in Force	2,116,880.00	Increase over 1899	24 "

DEPOSITED with the Canadian Government for the protection of Policy-holders, \$100,000.

DAVID BURKE, A.I.A., F.S.S.,
General Manager.

The Canada Accident Assurance Company.

Head Office, MONTREAL.

A Canadian Company for Canadian Business

ACCIDENT AND PLATE GLASS.

Surplus 50 p.c. of Paid-Up Capital above all liabilities including Capital Stock

T. H. HUDSON,
Manager.

R. WILSON SMITH,
President

WESTERN ASSURANCE COMPANY.

FIRE AND MARINE. Incorporated 1851.

Assets, over \$2,925,000.00
Annual Income, 2,994,000.00

Head Office. - Toronto, Ont.

Hon. Geo. Cox, Pres. J. J. KENNY Vice-Pres. & Man.-Dir
C. C. FOSTER, Secretary.

Montreal Branch, - 189 ST. JAMES STREET.

ROBT. BICKERDIKE, Manager.

ROUTH & CHARLTON, City Agents.

THE IMPERIAL INSURANCE COMPANY LIMITED

FIRE. LONDON.

ESTABLISHED 1808.

SUBSCRIBED CAPITAL, \$6,000,000
PAID-UP CAPITAL, 1,500,000
TOTAL INVESTED FUNDS OVER 8,000,000

Canadian Branch:

COMPANY'S BUILDING, PLACE D'ARMES, MONTREAL.
G. R. KEARLEY, RESIDENT MANAGER.

NATIONAL ASSURANCE COMPANY OF IRELAND.

ESTABLISHED 1822.

Capital Fully Subscribed, - \$5,000,000.

Canadian Branch:

Trafalgar Chambers, - 22 St. John Street, Montreal.

H. M. LAMBERT, - MANAGER.

DISTINCTIVE QUALITIES

—OF—

North Star, Crescent and Pearl Batting.

Purity, Brightness, Loftiness.

No Dead Stock, oily threads nor miserable yellow fillings of short staple. Not even in lowest grades. Three grades—Three prices and far the best for the price.

COMMERCIAL UNION ASSURANCE CO., Ltd.,

Of London, England.

FIRE LIFE MARINE

Agencies in all the principal Cities and Towns of the Dominion.

HEAD OFFICE, Canadian Branch, - MONTREAL
JAMES MCGREGOR Manager.