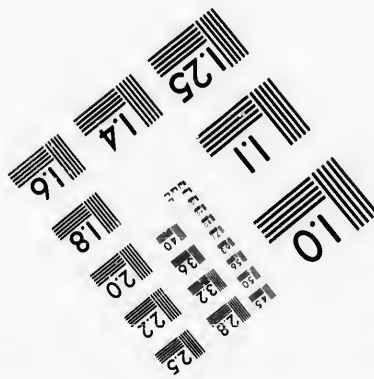
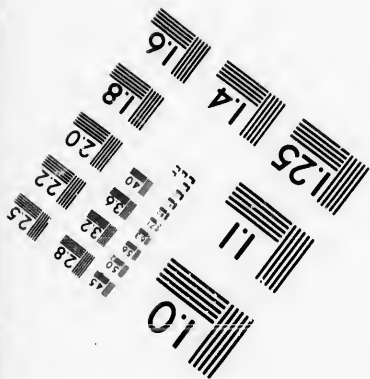
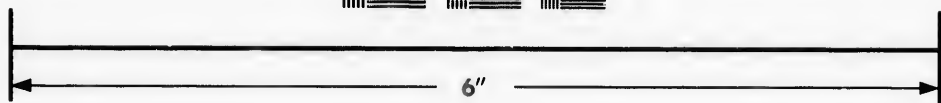
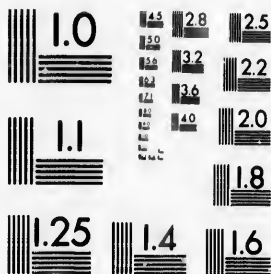

**IMAGE EVALUATION  
TEST TARGET (MT-3)**



**Photographic  
Sciences  
Corporation**

23 WEST MAIN STREET  
WEBSTER, N.Y. 14580  
(716) 872-4503

**CIHM/ICMH  
Microfiche  
Series.**

**CIHM/ICMH  
Collection de  
microfiches.**



**Canadian Institute for Historical Microreproductions / Institut canadien de microreproductions historiques**

**© 1986**

Technical and Bibliographic Notes/Notes techniques et bibliographiques

The Institute has attempted to obtain the best original copy available for filming. Features of this copy which may be bibliographically unique, which may alter any of the images in the reproduction, or which may significantly change the usual method of filming, are checked below.

L'Institut a microfilmé le meilleur exemplaire qu'il lui a été possible de se procurer. Les détails de cet exemplaire qui sont peut-être uniques du point de vue bibliographique, qui peuvent modifier une image reproduite, ou qui peuvent exiger une modification dans la méthode normale de filmage sont indiqués ci-dessous.

- |  |  |
|--|--|
| <input type="checkbox"/> Coloured covers/<br>Couverture de couleur   | <input type="checkbox"/> Coloured pages/<br>Pages de couleur   |
| <input type="checkbox"/> Covers damaged/<br>Couverture endommagée  | <input type="checkbox"/> Pages damaged/<br>Pages endommagées   |
| <input type="checkbox"/> Covers restored and/or laminated/<br>Couverture restaurée et/ou peilicuiée  | <input type="checkbox"/> Pages restored and/or laminated/<br>Pages restaurées et/ou peilicuiées  |
| <input type="checkbox"/> Cover title missing/<br>Le titre de couverture manque   | <input checked="" type="checkbox"/> Pages discoloured, stained or foxed/<br>Pages décolorées, tachetées ou piquées   |
| <input type="checkbox"/> Coloured maps/<br>Cartes géographiques en couleur   | <input type="checkbox"/> Pages detached/<br>Pages détachées  |
| <input checked="" type="checkbox"/> Coloured ink (i.e. other than blue or black)/<br>Encre de couleur (i.e. autre que bleue ou noire)  | <input checked="" type="checkbox"/> Showthrough/<br>Transparence   |
| <input type="checkbox"/> Coloured plates and/or illustrations/<br>Planches et/ou illustrations en couleur  | <input type="checkbox"/> Quality of print varies/<br>Qualité inégale de l'impression   |
| <input type="checkbox"/> Bound with other material/<br>Relié avec d'autres documents   | <input type="checkbox"/> Includes supplementary material/<br>Comprend du matériel supplémentaire   |
| <input type="checkbox"/> Tight binding may cause shadows or distortion<br>along interior margin/<br>La reliure serrée peut causer de l'ombre ou de la<br>distorsion le long de la marge intérieure   | <input type="checkbox"/> Only edition available/<br>Seule édition disponible   |
| <input type="checkbox"/> Blank leaves added during restoration may<br>appear within the text. Whenever possible, these<br>have been omitted from filming/<br>Il se peut que certaines pages blanches ajoutées<br>lors d'une restauration apparaissent dans le texte,<br>mais, lorsque cela était possible, ces pages n'ont<br>pas été filmées. | <input type="checkbox"/> Pages wholly or partially obscured by errata<br>slips, tissues, etc., have been refilmed to<br>ensure the best possible image/<br>Les pages totalement ou partiellement<br>obscurcies par un feuillet d'errata, une pelure,<br>etc., ont été filmées à nouveau de façon à<br>obtenir la meilleure image possible. |
| <input type="checkbox"/> Additional comments:/<br>Commentaires supplémentaires:  |  |

This item is filmed at the reduction ratio checked below/  
Ce document est filmé au taux de réduction indiqué ci-dessous.

10X	14X	18X	22X	26X	30X
<input checked="" type="checkbox"/>	<input type="checkbox"/>	<input type="checkbox"/>	<input type="checkbox"/>	<input type="checkbox"/>	<input type="checkbox"/>
12X	16X	20X	24X	28X	32X

The copy filmed here has been reproduced thanks to the generosity of:

D. B. Weldon Library  
University of Western Ontario  
(Regional History Room)

The images appearing here are the best quality possible considering the condition and legibility of the original copy and in keeping with the filming contract specifications.

Original copies in printed paper covers are filmed beginning with the front cover and ending on the last page with a printed or illustrated impression, or the back cover when appropriate. All other original copies are filmed beginning on the first page with a printed or illustrated impression, and ending on the last page with a printed or illustrated impression.

The last recorded frame on each microfiche shell contains the symbol  $\rightarrow$  (meaning "CONTINUED"), or the symbol  $\nabla$  (meaning "END"), whichever applies.

Maps, plates, charts, etc., may be filmed at different reduction ratios. Those too large to be entirely included in one exposure are filmed beginning in the upper left hand corner, left to right and top to bottom, as many frames as required. The following diagrams illustrate the method:

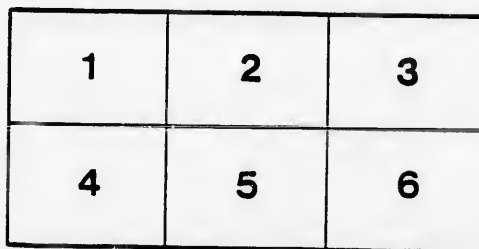
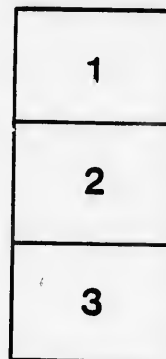

L'exemplaire filmé fut reproduit grâce à la générosité de:

D. B. Weldon Library  
University of Western Ontario  
(Regional History Room)

Les images suivantes ont été reproduites avec le plus grand soin, compte tenu de la condition et de la netteté de l'exemplaire filmé, et en conformité avec les conditions du contrat de filmage.

Les exemplaires originaux dont la couverture en papier est imprimée sont filmés en commençant par le premier plat et en terminant soit par la dernière page qui comporte une empreinte d'impression ou d'illustration, soit par le second plat, selon le cas. Tous les autres exemplaires originaux sont filmés en commençant par la première page qui comporte une empreinte d'impression ou d'illustration et en terminant par la dernière page qui comporte une telle empreinte.

Un des symboles suivants apparaîtra sur la dernière image de chaque microfiche, selon le cas: le symbole  $\rightarrow$  signifie "A SUIVRE", le symbole  $\nabla$  signifie "FIN".

Les cartes, planches, tableaux, etc., peuvent être filmés à des taux de réduction différents. Lorsque le document est trop grand pour être reproduit en un seul cliché, il est filmé à partir de l'angle supérieur gauche, de gauche à droite, et de haut en bas, en prenant le nombre d'images nécessaire. Les diagrammes suivants illustrent la méthode.

errata  
to

pelure,  
n à

32X

271

**Jinglebook No. 1**

---

---

# **Phonograph**

**Half the FUN  
of owning a  
PHONOGRAPH  
is in making  
the records  
YOURSELF**

C



C is for CLOCK  
With a PHONOGRAPH HORN,  
Telling young Smith  
"It's time to be gone."

COPYRIGHTED

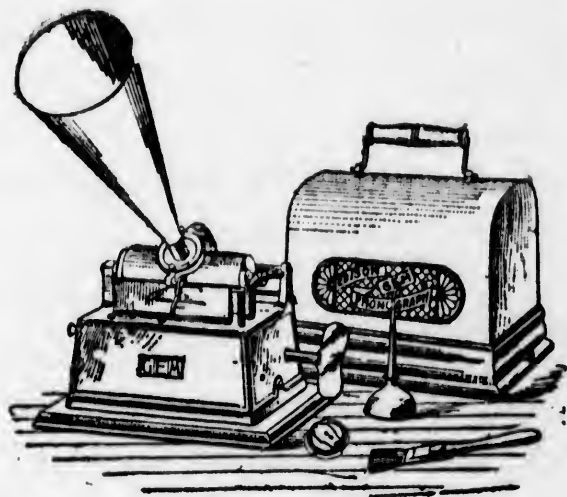

## THE EDISON GEM PHONOGRAPH

Price complete \$10.00

DO you know that you can  
buy a real EDISON Pho-  
nograph for \$10.00? Do you

know that the outfit of the 'GEM' includes a recording attachment? Step into the Phonograph store some time when you are passing and hear your own voice coming from this wonderful little machine. It is better than a piano, organ or music box—and don't cost as much. It sings, talks and reproduces faithfully the music of band, orchestra, banjo, violin and all musical instruments. Full directions for operating and for making records yourself.



he  
ng  
he  
ne  
nd  
ng  
a-  
o,  
t  
ks  
he  
n-  
n-  
or  
re-

T



T is a TEACHER;  
No method of reaching  
The minds of small children  
Excels PHONOGRAPH teaching.

COPYRIGHTED

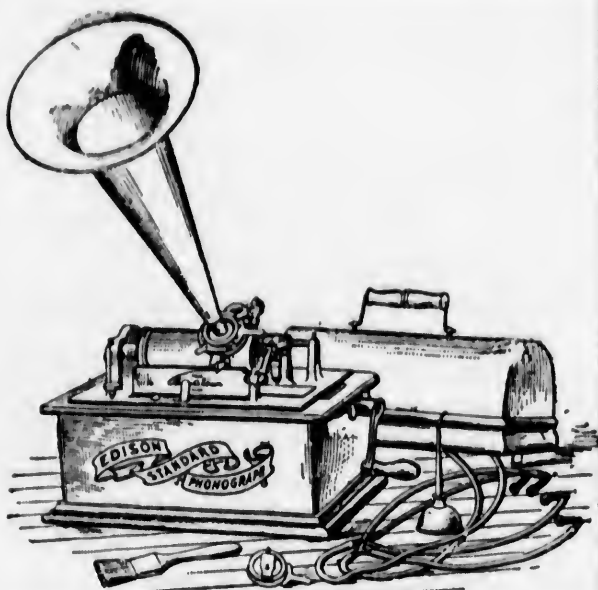

**THE EDISON STANDARD  
P H O N O G R A P H**  
COSTS \$20.00, is larger than  
the "Gem" and runs more  
records with one winding. It is

a very handsome looking machine. The cabinet work is very attractive and is an ornament in any home. It possesses what the "Gem" does not have, namely, a shaving attachment, by which you can prepare the surface of a cylinder for a new record. That is to say, you can use the same cylinder over and over again to make your own records, if you are careful in shaving. Special Records cost 50 cents each, or \$5.00 the dozen. Ask for a list of EDISON RECORDS.

P



P stands for PRINTER  
Fast time he doth make  
He's not bothered with "copy"  
The machine talks the "take."

COPYRIGHTED

T

P  
N  
P  
o  
a  
g  
a  
a  
y  
th  
H  
w  
in

THE Rhymes in this Jingle-book are part of a series—one for each letter of the alphabet—printed in the PHONOGRAM, a little monthly Phonograph magazine. Each of the twentysix Jingles shows a different use for the Phonograph. Some of these are in actual daily practice: some are suggestions. They will give you an idea of the wide field that the Phonograph covers. How about YOU? Don't you want to have some of this fun in your own home?

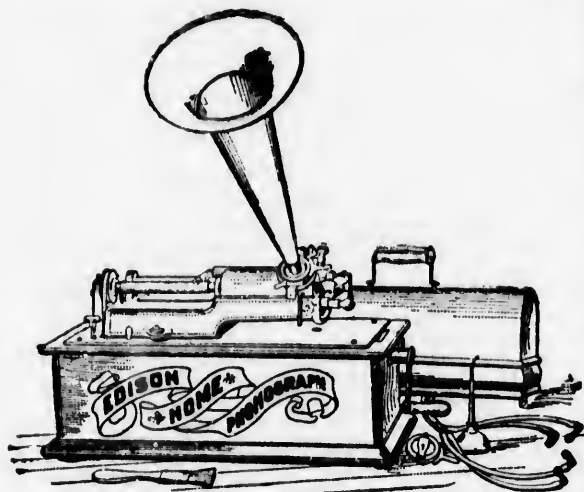

**THE EDISON HOME  
PHONOGRAPH**  
**Price complete \$30.00**

**T**HE Edison Home Phonograph costs \$30.00 complete, and differs only from the more expensive Phonographs in that it does not run quite so many records. It is a fine instrument and has stood the test of time. Like all other Phonographs it has been improved very much since it was first offered for sale some five years ago. It is still the most popular machine for the home, among people who recognize that a good article is worth the money.

E

H

00

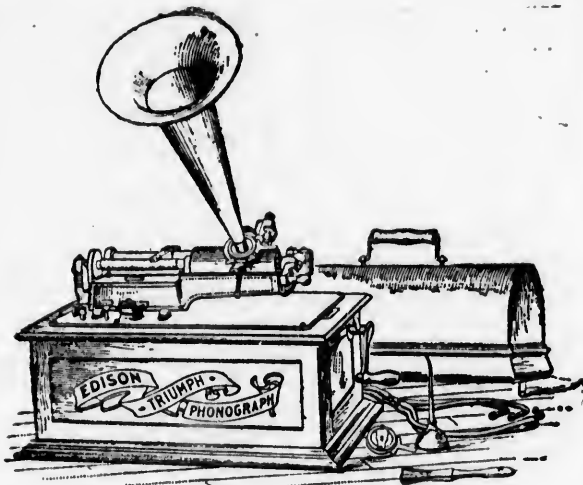

## THE EDISON TRIUMPH

**R**UNS fourteen records with one winding. It has triple springs and is a very powerful and well built machine in every respect. The price is **\$50.00**



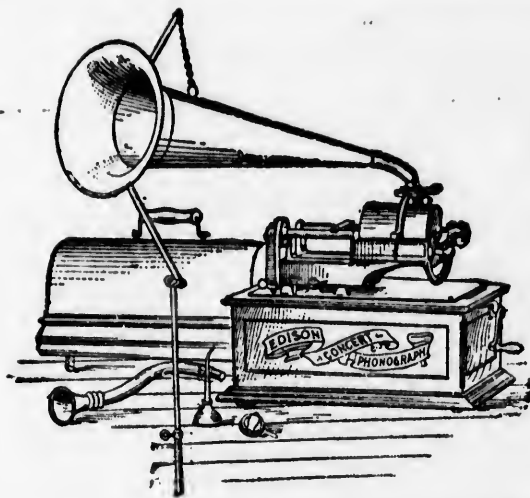

## THE EDISON CONCERT

PLAYS the large size, \$1.00 records. It is the best all around instrument in the World for the money. It is the Perfect Phonograph. **\$75.00**

**Price List of**  
**EDISON PHONOGRAPHS**

**SPRING MOTOR**

THE GEM .....	\$10.00
THE STANDARD .....	20.00
THE HOME.....	30.00
THE TRIUMPH.....	50.00
THE CONCERT.....	75.00

**ELECTRIC**

THE VICTOR.....	\$60.00
THE CONQUEROR.....	75.00
THE OPERA.....	85.00
THE ORATORIO.....	100.00

**COIN SLOT**

THE BIJOU .....	\$30.00
THE EXCELSIOR .....	50.00
THE IMPERIAL .....	125.00
THE REGAL.....	125.00
THE CLIMAX .....	125.00
THE AJAX .....	150.00
THE VULCAN.....	150.00



J is for Jerry  
Struck dumb with surprise  
He is looking for Kitty  
See his tail and his eyes.

COPYRIGHTED

Every Edison Phonograph bears my  
signature; without it no machine  
is genuine

Thomas A. Edison

BE sure and get an EDISON  
PHONOGRAPH CATALOGUE.

It contains complete information  
about the different styles  
of Phonographs and will make  
interesting reading for you.

FOR SALE BY

Bowman & Co

Ingersoll

