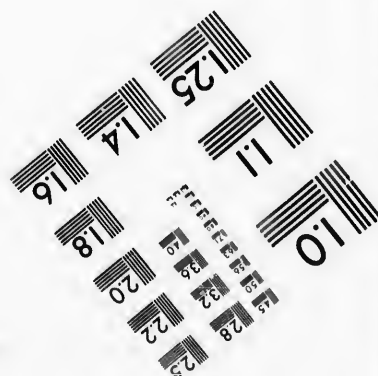
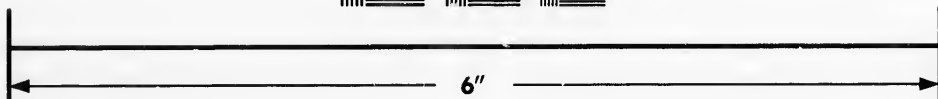
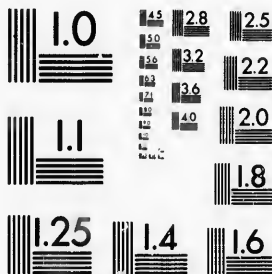

**IMAGE EVALUATION  
TEST TARGET (MT-3)**



**Photographic  
Sciences  
Corporation**

23 WEST MAIN STREET  
WEBSTER, N.Y. 14580  
(716) 872-4503

15 28  
16 32 25  
18 22  
20

**CIHM/ICMH  
Microfiche  
Series.**

**CIHM/ICMH  
Collection de  
microfiches.**



Canadian Institute for Historical Microreproductions / Institut canadien de microreproductions historiques

10  
57

**© 1987**

Technical and Bibliographic Notes/Notes techniques et bibliographiques

The Institute has attempted to obtain the best original copy available for filming. Features of this copy which may be bibliographically unique, which may alter any of the images in the reproduction, or which may significantly change the usual method of filming, are checked below.

L'Institut a microfilmé le meilleur exemplaire qu'il lui a été possible de se procurer. Les détails de cet exemplaire qui sont peut-être uniques du point de vue bibliographique, qui peuvent modifier une image reproduite, ou qui peuvent exiger une modification dans la méthode normale de filmage sont indiqués ci-dessous.

- |  |  |
|--|--|
| <input type="checkbox"/> Coloured covers/<br>Couverture de couleur   | <input type="checkbox"/> Coloured pages/<br>Pages de couleur   |
| <input type="checkbox"/> Covers damaged/<br>Couverture endommagée  | <input type="checkbox"/> Pages damaged/<br>Pages endommagées   |
| <input type="checkbox"/> Covers restored and/or laminated/<br>Couverture restaurée et/ou pelliculée  | <input type="checkbox"/> Pages restored and/or laminated/<br>Pages restaurées et/ou pelliculées  |
| <input type="checkbox"/> Cover title missing/<br>Le titre de couverture manque   | <input checked="" type="checkbox"/> Pages discoloured, stained or foxed/<br>Pages décolorées, tachetées ou piquées   |
| <input type="checkbox"/> Coloured maps/<br>Cartes géographiques en couleur   | <input type="checkbox"/> Pages detached/<br>Pages détachées  |
| <input type="checkbox"/> Coloured ink (i.e. other than blue or black)/<br>Encre de couleur (i.e. autre que bleue ou noire)   | <input checked="" type="checkbox"/> Showthrough/<br>Transparence   |
| <input type="checkbox"/> Coloured plates and/or illustrations/<br>Planches et/ou illustrations en couleur  | <input type="checkbox"/> Quality of print varies/<br>Qualité inégale de l'impression   |
| <input type="checkbox"/> Bound with other material/<br>Relié avec d'autres documents   | <input type="checkbox"/> Includes supplementary material/<br>Comprend du matériel supplémentaire   |
| <input type="checkbox"/> Tight binding may cause shadows or distortion<br>along interior margin/<br>La reliure serrée peut causer de l'ombre ou de la<br>distorsion le long de la marge intérieure   | <input type="checkbox"/> Only edition available/<br>Seule édition disponible   |
| <input type="checkbox"/> Blank leaves added during restoration may<br>appear within the text. Whenever possible, these<br>have been omitted from filming/<br>Il se peut que certaines pages blanches ajoutées<br>lors d'une restauration apparaissent dans le texte,<br>mais, lorsque cela était possible, ces pages n'ont<br>pas été filmées. | <input type="checkbox"/> Pages wholly or partially obscured by errata<br>slips, tissues, etc., have been refilmed to<br>ensure the best possible image/<br>Les pages totalement ou partiellement<br>obscurcies par un feuillet d'errata, une pelure,<br>etc., ont été filmées à nouveau de façon à<br>obtenir la meilleure image possible. |
| <input type="checkbox"/> Additional comments:/<br>Commentaires supplémentaires:  |  |

This item is filmed at the reduction ratio checked below/  
Ce document est filmé au taux de réduction indiqué ci-dessous.

|     |     |     |     |     |     |     |     |     |     |     |     |     |     |
|-----|-----|-----|-----|-----|-----|-----|-----|-----|-----|-----|-----|-----|-----|
| 10X | 12X | 14X | 15X | 16X | 18X | 20X | 22X | 24X | 25X | 26X | 28X | 30X | 32X |
|     |     |     |     |     | ✓   |     |     |     |     |     |     |     |     |

The copy filmed here has been reproduced thanks to the generosity of:

Metropolitan Toronto Library  
Canadian History Department

The images appearing here are the best quality possible considering the condition and legibility of the original copy and in keeping with the filming contract specifications.

Original copies in printed paper covers are filmed beginning with the front cover and ending on the last page with a printed or illustrated impression, or the back cover when appropriate. All other original copies are filmed beginning on the first page with a printed or illustrated impression, and ending on the last page with a printed or illustrated impression.

The last recorded frame on each microfiche shall contain the symbol → (meaning "CONTINUED"), or the symbol ▼ (meaning "END"), whichever applies.

Maps, plates, charts, etc., may be filmed at different reduction ratios. Those too large to be entirely included in one exposure are filmed beginning in the upper left hand corner, left to right and top to bottom, as many frames as required. The following diagrams illustrate the method:

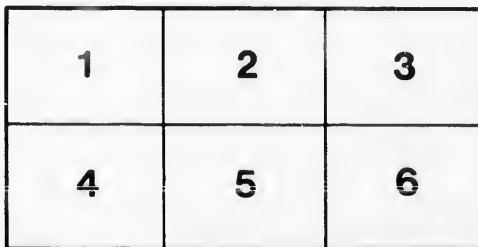
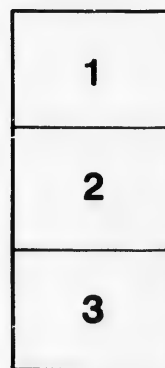

L'exemplaire filmé fut reproduit grâce à la générosité de:

Metropolitan Toronto Library  
Canadian History Department

Les images suivantes ont été reproduites avec le plus grand soin, compte tenu de la condition et de la netteté de l'exemplaire filmé, et en conformité avec les conditions du contrat de filmage.

Les exemplaires originaux dont la couverture en papier est imprimée sont filmés en commençant par le premier plat et en terminant soit par la dernière page qui comporte une empreinte d'impression ou d'illustration, soit par le second plat, selon le cas. Tous les autres exemplaires originaux sont filmés en commençant par la première page qui comporte une empreinte d'impression ou d'illustration et en terminant par la dernière page qui comporte une telle empreinte.

Un des symboles suivants apparaîtra sur la dernière image de chaque microfiche, selon le cas: le symbole → signifie "A SUIVRE", le symbole ▼ signifie "FIN".

Les cartes, planches, tableaux, etc., peuvent être filmés à des taux de réduction différents. Lorsque le document est trop grand pour être reproduit en un seul cliché, il est filmé à partir de l'angle supérieur gauche, de gauche à droite, et de haut en bas, en prenant le nombre d'images nécessaire. Les diagrammes suivants illustrent la méthode.

*Per*

To the Editor of the Quebec Gazette  
with Mr Martin's respects.



**MARTIN'S ADDRESS TO MERCURY.**

—●●—  
"A man must serve his time to ev'ry trade,  
Save censure. Critics all are ready made."

"I'll seek the lion in his den, and beard him there."

"Those that live in glass houses should n't throw stones."

"None but an author knows an author's cares."

A Poem to the gods was sent,  
One wintry day ; "a snow scene" styl'd :  
The writer thou'st attack'd and jeer'd ;  
And the trite truths he told revil'd,  
Kind Mercury !  
My names wilt' sport with, silly elf !  
As if of thy name thou could'st boast.  
Need "ONE"\* with four to write but two,  
Until his character he's lost,  
Like Mercury !

\* NOTE.—The only news here is that a Poem called "Paradise lost" has been published by ONE Mr. John Milton.—They say it's very long and very stupid" !! "ONE" Mr. A. T. J. Martin ridiculed by a six faced Mercury indeed !!!



917201<sub>2</sub>

Thou would'st not compensate for wrong,  
Insert the injur'd one's reply,  
Ev'n in thine ephemeral page,  
Nor make the least apology :

Rude Mercury !

"Ephemeral !" Yes ! for passing by  
A broken window, th'other day,  
I saw sheets pasted in as panes,  
To guard Æolus's breath away.

Weep Mercury !

Yet this were useful ; but the lines  
Thyself had scratch'd, now on the frame !  
Obstructed beaming light of heav'n :  
The house made darker by dark name

Of Mercury !

And through one pane, behold ! there scowl'd  
Thy monstrous face, 'midst serpents twin'd,  
Glooming on the domestic hearth ;  
Inspiring pride, vain looks unkind :

Proud Mercury !

But thy smear'd water-closet doom,  
Chaste decency shall hide ;  
As where thy up-turn'd nose we put,  
Thou long since hast descried.

Snuff Mercury !

Why spoil such reams of paper pure  
With but past *copied news* of earth ?  
'Tis well *thou* dost not lead on mind ;  
Give thy deform'd conceptions birth :

Lame Mercury !

But when thou fling'st o'er honest names,  
Of muck thy periodic mass,  
Wilt thou their plea again refuse,  
Thou "DEVIL'S" scribe with face of brass :

Imp Mercury !



June 21 1918



If there be something in a name,  
 Demolish'd see thy throne of glass!  
 Dar'st thou Jupiter's thunderbolts  
 Hurl e'en at *poets* that near thee pass?  
 Weak Mercury!

Though they've not "finish'd education"  
 By glancing Greek and Latin o'er?  
 Too well they know thy history,  
 Thy classic "cloak" shall hide no more.  
 Puff Mercury!

—'Tis said, thou wast a scoundrel god  
 In times of yore, by men antique;  
 That six of thee Arcadia curs'd,  
 Styl'd Hermes by the noble Greek.  
 Bull-frog Mercury!

A son of Bacchus one was call'd;  
 So curs'd all lines on drunkenness:  
 But, like his modern grey hair'd child,  
 Did he men's virtues test by dress:  
 Pseudonyme Mercury!

But though thou bear'st the monster's name,  
 Thou'lt say thou'rt not the *scoundrel* sage.  
 Why! Hast thou not the horrid god's  
 Portrait put in thy premier page,  
 As thine, Mercury!

Messenger of the gods art thou!  
 They seldom on **THY** message look.  
 Thou pin'st when English papers fail,  
 Or copiest from a printed book:  
 Sage Mercury!

To prove no merit's in my poem,  
 Must ye to my four names descend?  
 Could'st thou not e'en one beauty find?  
 Was all deform'd? No poet's friend  
 Is Mercury!



Patron of trav'lers, kind thou art ;  
 But if a poet with them be found,  
 Dost thou the stranger entertain,  
 Or strive to dash him to the ground ;  
 Base Mercury !

Who stole Admetus' oxen, aye !  
 Though '*tended*' by the fam'd Apollo ;  
 And the old shepherd's quiver filch'd,  
 With every barbed arrow ?  
 Thief Mercury !

Who Neptune's trident took away ?  
 Venus's girdle ? Mars's sword ?  
 Jupiter's sceptre ? Vulcan's tools :  
 Whilst gods like thee thy tricks ador'd ?  
 Sly Mercury !

*God* of thieves, too, they say thou art :  
 Pickpockets also worship thee :  
 Whilst unjust gains thou smil'st upon,  
 Thou patron of dishonesty.  
 Fawn, Mercury !

*Petatus* and *talaria*  
 To thee, insidious wretch, were giv'n  
 To fly thy little space around,  
 And wound the favour'd sons of heav'n :  
 Cruel Mercury !

But, Proteus-like, why dost' assume  
 Whatever shape or name may please :  
 And make thyself invisible,  
 When victim'd "*ONE'S*" for justice tease ?  
 Skulk Mercury !

Concern'd in state alliances,  
 And treaties too, as the gods say,  
 Why rush to break that nine string'd lyre,  
 On which thou ne'er could'st learn to play ;  
 Dunce Mercury !

Where hast thou hid the seven cord one  
 Thou mad'st thyself, as ancients tell ;  
 But ne'er couldst sound one son'rous note,  
 Though thou canst criticise so well !  
 Poor Mercury !!!

In wars of giants 'gainst thy gods,  
 Why drivest filthy foam on me ?  
 Ixion to wheel infernal tie :  
 Take Argus to his destiny :

Fierce Mercury :  
 As thou hast stol'n his hundred eyes  
 To spy the faults of mortal men.  
 But do the death-dimm'd orbs deceive ?  
 With thine own peepers look again :

Prying Mercury !  
 Although like other *flat fish* (found  
 Describ'd in Ichthyology)  
 Thou'st one-side, squinting eyes ; so see'st  
 But int'rest or deformity.

Squint, Mercury !  
 Go, guide damn'd souls again to hell ;  
 As thou wast wont to do of yore.  
 Satan, himself, if thou'dst no *place*,  
 Could not *thy* patronage secure :  
 Wing-(bell ?) capp'd Mercury.

To Omphale sell e'en Hercules ;  
 Apollo bribe with filched lyre,  
 To sing one *stave* in praise of thee :  
 Beg imp of thine to cope with ME !  
 Thy fingers fling into thy fire,—or  
 Write, Mercury !

But art thou ARMLESS, too ! poor wretch !  
 Yet thou canst speak.—Come now, take pains.  
 Bring forth one thought. Yes, I WILL write !!!  
 —Art' also destitute of brains,  
 Cripple Mercury !



"*President*" over orators,  
 Thou, base unprincipled, art found ;  
 And carriest Bacchus in thine arms,  
 To nymphs of Nysa bound :

Nurse Mercury !!

But thou hast many surnames, too :  
 Though no one now three christen'd blesses,  
 More than a dozen thou subscrib'st,  
 Like college "*finish'd*" A. S. S,—es.

Bray, Mercury. —

A pregnant sow was sacrific'd ;  
 And sometimes, too, a calf :  
 Not *editors*, but *poets*, say !  
 Gods, with your jester laugh !

Grin, Mercury.

All artful measures thou forgav'st,  
 When canting vot'ry came ;  
 Falsehood thou pardon'st. "Love of Truth"  
 Thou hatest e'en the very name :

False Mercury.

In thy right hand we see a purse  
 Of gold, receiv'd for  
 A tortoise slow creeps  
 Near to thy scorpion

phant Mercury.

And well thou speak'st the words of cant,  
 Like flatt'ring fox to catch the cheese ;  
 Pander'st to pride and vanity,  
 Do'st dirty work the base to please :  
 Dost th' humble scorn ; the vile caress :  
 And call this, "Liberty of 'Press !"

Catch-penny Mercury !

A snarling cur we know thou wert ;  
 So a dog's head in Egypt wore.  
 They sacrificed a stork ; but here,  
 "Canadian Swans" wilt *thou* devour !!

That sing one note just ere they die  
 Beneath thy gripe : or near thee sigh.  
 But other notes yet sing shall I.

Snarl, Mercury !

Tongues we will offer 'gain to thee ;  
 To feed thy soulless, flick'ring fire,  
 That on thy gelid altar glares.

Genius immortal wont expire

With Mercury !

To whose representative, a thing dress'd in men's  
 clothes, a breathing, half animated clay-clod from the  
 valley of dry bones, the aforegoing "namby-pamby"—  
 in commemoration of very editorial conduct, in  
 respect to the unwarrantable liberty taken with an  
 honest name, without consenting after being thrice  
 requested, to publish a reply,—is, by advice of friends,  
 who have recently stated, that the article alluded to had  
 the effect of subjecting the subscriber to the contempt  
 of unreflecting men,—gratefully inscribed by

ALFRED TOBIAS JOHN MARTIN.

Quebec 31st August 1837.

P. S.—*Extract.* "What presumption in parents  
 to give names to their children, without first, permit-  
 ting the unfeeling hypercritic in his dark den on his  
 soul-icing altar, to scratch with the tips of his icicled  
 fingers in sanguinary characters of blood, freezing as  
 he writes, "Hard Frost" on the infantile breasts, as a  
 certificate of the august sanction of the Registrar Gene-  
 ral of both the Canadas !"

A. T. J. M.



