10

Ford
MADE IN CANADA

t, strong open body back
$325.00
bargain.
pson & Firth
ge St. Phone 85

LATEST NEWS.
Men's Clothes should
an always be obtained
bt about style come here
show you
OTHERS WEAR.
better variety of season-
than we thought possible
can surely please you.
like our work.
HOELSCHER
ng St. upstairs
hone 1070

and Bicycles
cept a substitute when
ly you with a genuine
The Cleveland is the
Butler
CYCLE CO
ING ····· PHONE-1613

Rug
m an ARMY BLAN-
will dye it any desired
is delightfully warm,
y and everlastingly
Dye Works
en. Phone 880

buy
rags
to 5 cents a pound.
rices paid for Rub-
All Metals, Paper
of all kinds.
084 and I will call
ou cash.
ney Joseph
ia St., Phone 1084.

UMBIA
me bicycle with same
and same guarantee
me Company as the
eland
and let us explain.
d on time payment
Garage and Electric
Co.
Waterloo.

Overhauling
Car?
ou will need valve
ompound, gear com-
otor oils, washers,
, and small repair
rious kinds. We can
City Tire and
nizing Co.
th Queen St.
hone 377.

Member of the Audit Bureau of Circulations

THE NEWS RECORD

SUNDAY: 1919.

FORTY-FIRST YEAR | KITCHENER, ONTARIO SATURDAY, MARCH 1, 1919. | 10 PAGES, PRICE TWO CEN.

FRICTION ON THE ADRIATIC COAST

EBERT GOVERNMENT FACE TO FACE WITH DILEMNA

Spartacans Trying to Isolate Southern Germany

SHOULD REVOLUTION SUCCEED, WEIMAR GOVERNMENT WILL FALL

BERNE, Mar. 1.—The German government to-day faced the most serious situation since the first revolution. Since the new Spartacan uprising now developing in all parts of the country, dispatches stated that the further success of the radicals in the central districts might render the government virtually powerless.

The Spartacans, apparently determined above everything else to isolate Berlin from southern Germany, were concentrating large forces in the central districts, for the purpose of preventing the movement of government troops southward. Weimar had already been completely cut off from the rest of the country. If the revolution triumphs in the south, the national assembly may fall.

Some dispatches indicated that at least a portion of the cabinet had succeeded in reaching Berlin. The presence of great bodies of loyal troops in the capital has thus far prevented a renewal of the January riots. Strikes are, however, reported to have resulted in reducing Berlin's electrical supply to a minimum.

President Ebert and Chancellor Scheidemann, are said to be growing increasingly apprehensive but so far have failed to agree on remedial measures. The former is understood to favor a compromise while the latter wishes to employ force. Two thirds of the workmen in Saxony, Thuringia and Aranconia are reported to be striking.

Fear that the railway strike would not completely paralyze traffic between Berlin and Weimar is reported to have led the Spartacans to tear up long stretches of the rails.

The refusal of Dr. Muehlon, a former director of Krupps, to constitute a new ministry, is said to have increased the political confusion in Bavaria. Muehlon has returned to Switzerland and Bavaria is said to be practically without a government.

The military commander at Munich is said to have forbidden all public meetings but is understood to have been ignored by the Spartacans. The central council also refused to recognize his authority.

GEN. PAU LOOKS AT EASE IN MUFTI. This unusual picture of General Pau (on left) in mufti, was taken on board the steamer on the way from Australia to Canada, with the other members o the French mission to Australia. From left to right the men are: General Pau, M. Louis LeClercq and M. Marcel Mathieu.

Army Corps Carry Ultimatum to Munich

DEMAND ASSEMBLING OF FORMER DIET.

STOCKHOLM, March 1.—The second and third Bavarian army corps have been ordered to Munich to present an ultimatum to the provisional government there, according to a dispatch received from Berlin today. They will demand the immediate summoning of the former Diet, reconstruction of the parliamentary government and disarmament of civilians.

Governmental affairs in Munich are now being administered by a triumvirate consisting of Herren Niekisch, Sauser and Candorfer, acting under an executive council consisting of fifty Spartacans, Majority Socialists and Minority Socialists. Niekisch has announced that the various factions are working together harmoniously.

MARTIAL LAW THROUGHOUT BAVARIA.

PARIS, March 1st.—Soldiers and workmen's congress at Munich has declared martial law for all of Bavaria.

Martial Law in Madrid

AFTER FOOD RIOTERS AND POLICE CLASH.

MADRID, March 1.—Martial law was proclaimed in Madrid yesterday, following clashes between the police and food rioters, in which a number of persons were injured. Mobs stormed and looted several shops.

RIOTING AGAINST PROFITE ERS

MADRID, March 1.—Martial law has been declared in Madrid and troops are patrolling the streets. Order has been restored but some theaters have been closed. This action was result of rioting against profiteers today, provision and butcher shops being attacked by mobs. The Government has taken possession of the bakeshops.

Premier Romanones has issued a statement saying that protests against provision dealers had assumed such an aspect that it was necessary to take serious precautions and that martial law had been declared so as to enable the Government to work better for the settlement of pending social questions.

Preliminary Peace Has Become Necessary

OWING TO SERIOUS FOOD SITUATION.

LONDON, March 1.—The Paris correspondent of the London News stated today that the Economic Council has reported to the Supreme War Council that a preliminary peace must be concluded at once with Germany, or the blockade raised. The recommendation was, it was said, based on the report of fourteen British officers, revealing the seriousness of the situation in the Central powers.

BLOCKADE MUST BE RELEASED.

LONDON, March 1.—Several of this morning's newspapers feature articles on the internal demoralization of Germany and dangerous growth of Bolshevism, as a result of lack of food and the increase of unemployment, and express editorially deep concern at the problem thus created for the Allies.

Various reports concur in declaring that the situation is extremely urgent. A Reuter report describes the position of Germany more precarious than it was last November. "Discontent is growing, people are hungry and dispirited, and the government is unable to improve material conditions," the report says. "Far sighted and well-informed men are pessimistic and apprehensive at ominous signs, which show a tendency toward anarchy."

The urgent necessity of an immediate relaxation of the Allies food blockade of Germany is emphasized by many leading British papers.

WAS NEVER ASKED TO LEAD LIBERALS.

Stratford, Feb. 28.—Premier Martin, of Saskatchewan, passed through the city to-day en route from Mitchell, wher he had been visiting relatives. He was on his way to Regina after attending the funeral of the late Sir Wilfrid Laurier. Premier Martin's name had been mentioned as a possible successor to Sir Wilfrid Laurier as Liberal leader at Ottawa. Queried in this connection he said: "I was never approached on the subject at all. Provincial politics are good enough for me." There was only one opinion in the West on the question of tariff, he said, and that was for a general reduction.

ITALIANS AND JUGO-SLAVS ARE BORDERING ON WAR

Quarreling Over Control of the Adriatic Coast.

PEACE CONFERENCE MAY HAVE TO DRAW THE LINE.

PARIS, March 1, (By Fred S. Ferguson)—America stands today as the chief factor for averting the latest threatened European war. The squabble between the Italians and the Jugo-Slavs, for the control of the Adriatic, has reached a stage bordering on actual hostilities. Both countries however are economically dependent on America

In case open warfare results, America will immediately cut off their supplies of food and money, rendering them practically impotent, it was understood from reliable sources.

Just how near Italy and the Jugo-Slavs are to an armed clash is evidenced by the fact the Italians have closed the entire frontier as established by the American armistice, giving as their reason that they "do not wish to have immediate resort to military action in occupying the territories consented to in the armistice."

The Italians claim the Jugo Slavs have eleven divisions mobilized near the border. They say an Italian food-train has been attacked and that in one instance the flag on a train bearing repatriated Italian soldiers was torn down and burned.

The trouble has, so far, centered in Laibach. The Italians alleged the Jugo-Slavs forced the departure of the Italian military mission, which had been stationed there in conformity with the armistice, for the purpose of revictualling Jugo-Slavia and Czecho Slovakia. The Jugo-Slavs explain they based their action on the ground that they have been recognized by the Allies as a result of which Laibach can no longer be considered a part of the former empire of Austria and Hungary.

The Italians deny that such recognition has yet been granted. The Jugo-Slavs deny the charge that they have ordered a general mobilization and mak the counter charge that the Italians have still under arms an army of more than 3,000,000.

The Peace delegates are understood to be discussing the situation informally but have taken no action. It is considered probable that when the general conference convenes again, after President Wilson's return, it will be necessary to lay down definite boundaries in the disputed territories, beyond which no encroachment will be permitted.

ITALIAN NEWSPAPERS OPPOSED

ROME, March 1.—Italian newspapers today unanimously rejected the proposal that Italy reconsider its refusal to arbitrate its Adriatic claims.

Italy's claims to Dalmatia and other eastern Adriatic territories are based on the London pact, a secret treaty concluded with Great Britain France and Russia before the United States entered the war.

It has been tacitly admitted that the acceptance of President Wilson's fourteen principles abrogated all secret treaties. Recently the American delegates proposed that Italy submit its claims to arbitration.

Dates for Finals in Hockey are Set

Winners of Tonight's Game to Clash Wednesday.

HEWITT ISSUES DECISIONS.

TORONTO, March 1.—Secretary W. A. Hewitt, of the Ontario Hockey Association has announced the following dates for the playing off of the finals in the Senior, Intermediate and Junior sections: "Senior, Wednesday, March 5, between winner of St. Pats—Kitchener game (being played tonight) vs. Hamilton at Hamilton.

Saturday, March 8, Hamilton vs. winner of SSt. Pats—Kitchener game at Toronto arena.

Toronto Arena: Intermediate: Thursday, March 6, Kingston v.s. winner of Seaforth -Collingwood game.

Monday, March 10, winner of Seaforth—Collingwood game, at Kingston.

Junior: Wednesday, March 12, winner of U.T.S.—Cornwall game vs. winner of Woodstock—Sudbury.

Saturday, March 15, winner of Woodstock-Sudbury and winner of U.T.S.—Cornwall. The dates for the Allen Cup games and the two matches for the Junior Championship, of Canada, all to be played in Toronto, will be announced.

Lithuanians Defeat Bolshevik Troops

LATTER ASK A BREATHING SPELL.

STOCKHOLM, March 1.—Lithunian troops, closely pursuing Bolshevik forces, have passed the line of Schaulen, Sjeduva Vieves and Varena, which towns are in Lithunian hands.

Owing to their defeat, the Bolshevik have requested a suspension of hostilities but the Lithunians refused.

LITHUANIANS REFUSE ARMISTICE

STOCKHOLM, Mar. 1.—The Lithuanians have refused the request of the Bolsheviki for an armistice, it was stated in an official dispatch from Kovno to-day. The Bolsheviki were said to have asked for cessation of hostilities, following an advance of more than 13 miles from Vilna by the Lithuanians.

LORD DUNMORE, V.C., who is at present a visitor in Canada. He won the V.C. in 1897 in Afghanistan, and the D.S.O. in 1916. He served at the front from 1914 to 1916, when he was wounded.

S.S. Lapland Arrives

BRINGING 2,000 CANA DIAN SOLDIERS.

HALIFAX, March 1.—The transport Lapland arrived this morning with 2,000 returning Canadian soldiers and many civilian passengers. About one-half of the soldiers are for Ontario points.

Trade With Bolshevist Russia is Cut Off

BY THREE OF LEADING ALLIES

WASHINGTON, Mar. 1.—Trading with Bolshevist Russia has been practically barred by three great nations, Great Britain, the United States and France. As a result of an order issued by the Federal Reserve Board, which temporarily suspends exportation or importation of Russian rubles, officials believed commercial and financial trades relations with that part of Russia under Bolshevist control is cut off.

Honor and Respect Shown on Birthday

Honor and respect were shown by the children and friends last evening to a citizen on the occasion of his fiftieth birthday. Mr. George Arndt, Krug street was pleasantly surprised at his home and made the recipient of a token of congratulations and good wishes and an arm chair.

The sentiment of those assembled was expressed as follows:

Dear Father:—

Knowing that you are to-day celebrating your 50th anniversary, we your children and friends have decided, since such an event comes only once in an individual's life, to come and celebrate this auspicious occasion with you, and to tender you our hearty congratulations and to convey to you our many good wishes for your future days.

A kind Providence has graciously watched over you these many years, and permitted you and us to be able to commemorate this happy occasion. The clock of time has steadily moved on, so that what looked like a long span in advance, now appears but as a few fleeting hours, when you look back upon your past life. However, with good cheer and hopeful prospect, you have kept step with the onward march of time, and as you are now entering upon the second half century of your life's journey, and having retired from the active scenes of life, you will have ample time to count the hours and days as they pass in their course, until you shall be priveleged we hope, to celebrate a full century as your allotted days in life. So we have come here to give you a fresh start, by the cheer and gladness which we hope to bring to you; And, that you might the more comfortably spend the coming days, and count these years on the clock of life, we herewith present you with this easy-chair, as a slight token of our sincere love and regard for you. With the fond hope that your future may become brighter and more cloudless as the years roll on.

With sincerest wishes, from your family and friends.

After the presentation and the acknowledgement of kindness shown several hours were pleasantly spent in a social way.

AT THE MARKET

Fierce Weather Accounts for small Attendance

With typical March weather prevailing, bitterly cold, a strong wind and plenty of snow, the attendance at this mornings market was naturally sma ll.

Farmers who did brave the elements however, had no trouble in disposing of their produce, eggs show another decline 40 cents was equal to a dozen of the best. Butter at 48 cents per pound is a slight reduction under last week, cheese 32 cents per pound and apples $2.50 a barrel for Greenings.

UPON WHOM WAR FALLS

On his return from Paris to America, President Wilson spoke for the League of Nations at Boston. Here follow a pregnant statement.

"The arrangements of the present peace cannot stand a generation unless they are guaranteed by the united forces of the civilized world. And if we do not guarante them, can you not see the picture?

Your hearts have instructed you where the burden of this war fell. It did not fall upon the national treasuries; it did not fall upon the instruments of administration; it did not fall upon the resources of the nations.

It fell upon the voiceless homes everywhere where women were toiling in hope that their men would come back."

Wood will be given away shortly, one farmer offered to haul a cord of cut hard wood for $10.00. Beef and Port show no change from last market other produce was of high quality an was quickly taken up.

New Men Answer The First Call

When Fire Alarm Was Rung At 8.05 O'Clock.

The firemen at 8.05 this morning made a quick run to Box 34, whence an alarm had been sent in. There was however, no call to quench flames.

The occasion was the practical inauguration of the two platoon system. Chairman W. T. Sass of the Fire Committee at the hour mentioned pulled the hook at King and Water streets. Fire Chief Guerin and his increased staff of men at the stations imediately responded and as usual the auto, the truck and the wagons went up the street in fast time. Everything went without a hitch.

There are now nineteen men on the staff including the Chief. The four new men are Messrs. Ernie Sinclair, Charles Hoy and Ellsworth, all three returned men; and Roy Jansie of Stratford. One vacancy has still to be filled.

The scholarship averages of the University of Idaho for the past year show that the women average higher than the men.

Thos Brook Fletcher Gave Stirring Lecture

Large Crowd are Held Spell Bound by Speaker.

Last evening the Star Theatre was crowded to the doors to hear the Lecturer Thomas Brook s Fletcher, a man of international reputation as lecturer and editor and one whom the management of the Lyceum Course in this city have long endeavored to bill.

Mr. Fletcher chose for his subjec "The Martydom of gool's' dividing this into two parts. The Fool who is Martyred for What He Thinks, and the Fool who is Martyred by What he thinks.

Being the possessor of a full dee voice a splendid delivery, and a personality that held his audience intensely throughout Mr. Fletcher's lecture will long be remembered by those pr sent, both from its humours and tragic standpoint.

In the first half of his address he dealt chiefly with the genii in history, pointing out how men who thought beyond their time were persecuted by the common crowd of the period—and the same happens today though the methods of persecution have somewhat changed.

Fools martyred by what they think, Mr. Fletcher pointed out, are those who letting their minds dwell sufficientl upon a degradation, become themselves a victim of that degradation, and this he skillfuly illustrated by the story of the Actress and the Leopard.

To appreciate Mr. Fletcher one must hear him, his manner of delivery, his command of words, his smart stinging criticism, tempered with brilliant wittecisms proved him to be full master of his subject.

To older people his lecture should go far to stir up any narrow mindedness and false tradirions, to the young folk his warning that for an evil action committed by them,—sometime, some where, that some one must pay.

Mr. Fletcher left last night for Chicago and today addresses a meeting there, and possibly no lecturer on this continent is so busy, for as he travels he carries a typewriter and edits a newspaper in the States.

The Industrial Phase Must be Presented

By This City Says Chairman Orr.

PREPARATIONS FOR DELEGATION RE HIGHWAY

The organization for a delegation which is to appear before the Provincial Government in the near future to press the claims of this section of Western Ontario for a Government highway from Toronto through this city, Stratford to Sarnia is proceeding. Yesterday Mr. T. Orr of Stratford chairman of the Committee, appointed in Stratford was in the city where he met representatives of the Board of Trade with the view of having the city cooperate in preparing a statement of claims to be presented to the government.

Mr. Orr stated that the other municipalities look to Kitchener to present the industrial and commercial side of the question when the delegation appears before the government, this city being the largest municipality between Toronto and Sarnia. It is the intention to run a special train through the municipalities in this section of the peninsula to Toronto, in order to be able to accommodate the representatives from all the places.

The local end of the preparations that will have to be made has been referred to the Transportation Committee of the Board of Trade.

Sapper H. Hooper Has Arrived Home

Sapper Harry Hooper arrived home on the afternoon train yesterday and was met at the Kitchener Depot by members of the town Council, Daughters of the Empire and others and accorded a royal welcome home. Sapper Hooper enlisted with the 269th. Forestry Batt. at Toronto early in 1917 and has been ov rseas nearly two years. Although being in the Forestry Section no doubt will have some very interesting experiences to relate. He is enjoying fairly good health and is glad to get back home again.

Arthur H. Keene of London Ont. has bought four buffalos from New Hampshire breeders and will use them for breeding purposes on his farm near the city.

Firemen Hosts to Mayor And The Fire Committee

The Two Platoon System.

The inauguration of the two platoon system in the local fire department which took place to-day, March 1st, was fittingly observed at station number one last evening. It was in the form of a dinner tendered by the men of the two stations to the Mayor and the members of the Fire Committee. Coupled with it were expressions of appreciation of the cooperation by the City Council for the welfare of the men and their families.

A dainty repast it was that was served to those who sat down at the festive tables which were prepared by the men and which reflected great credit on them. The guests were highly appreciative of the kindness shown by the hosts.

After the repast brief remarks were made by various speakers. Mayor Gross who presided at the head of the tables thanked the Chief and men for their kindness in providing such an event. He had only good words for the firemen whose duties were so important and who had given good service in the past. As to the adoption of the two platoon system he believed that the object for which it was decided on, greater efficiency on the force, besides giving men more time to spend with their families, would be attained. In the past a firemen's life, while appearing easy and a nothing to do occupation to some people, had been a severe strain. Through the new system it was hoped to better these conditions. He wished the department every success in the future.

Fire Chief Guerin was called on. He expressed the appreciation of the men for the cooperation that the Mayor, the Committee and the Council have shown. The decision of the Council to adopt the two platoon system was especially appreciated. The Chief alluded to the pleasure it was to work with the Mayor and Committee and with the men. As to the future he predicted a greater efficiency under the two platoon system and he assured the guests that the department would continue to give the best services. He paid a tribute to Chairman Sass and to the former Chairman, Ald. Zettel.

Ald. W. T. Sass, chairman of the Fire Committee, among other things referred to the cooperation that the Fire Chief and men have shown towards him and the Committee. He alluded to the fact that when the two platoon system was adopted by the Council there was not a member who opposed it.

He emphasized the importance of the Fire Department and the necessity of maintaining its efficiency.

Ald. Sass remarked that the fighting of a fire was very important but the prevention of fires was still more important. It was his hope that the members of the department would use the opportunities whenever they presented themselves to work out some improvements for the prevention of fires.

(This suggestion was received with general applause).

Ald. Geo. Zettel the former chairman of the Fire Committee who resigned the post in favor of the present incumbent of the position, impressed the importance of the fire department and the necessity of maintaining its efficiency, for which the two platoon system would make. He pointed to the good plan adopted by the chief of engaging returned men for the new positions, some of whom were present at the function.

Appreciation was also expressed by Assistant Chief D. Boettger.

Secretary Rhodes, who has been on duty for over thirty years, expressed his appreciation and be also alluded to the good chief the men have.

Ald. C. Baetz thanked the Chief and men for giving him the opportunity to attend the event and to get better acquainted with conditions in the department.

Appreciation also was expressed by Mr. Rathman, Capt. Fleischauer, Messrs. Karn, and Elsworth, the latter a returned man, who began his duties to-day.

The members of the press also spoke briefly.

The event was opened and closed with the singing of the national anthem.

A group photo was taken by Mr. Denton of Messrs Denton Bros.

The men of station number two alternated in attending the event

WATERLOO NEWS RECORD

Picnic ham per pound 30c, at Boppre's, cash grocer. 2-28-2t

Mrs. Gumpf of Hamilton is spending several days with friends in town.

THE DANCE OF THE SEASON, ORPHEUS HALL—MARCH 4TH. KRUGS ORCHESTRA. 1t

9 lbs. granulated sugar for $1 at Boppre's cash grocer. 2-28-2t.

There will be English service in St. Johns Lutheran Church to-morrow evening.

Mrs. John Oetzee and daughter left yesterday for Hanover to attend the funeral of a relative.

FINE UP-TO-DATE MUSIC BY KRUG'S ORCHESTRA—GRAND DANCE—ORPHEUS HALL, MARCH 4TH. 1t.

Boppre, the cash grocer, will save you money. 2-28-2t.

OFF TO TORONTO.

Waterloo Fans are sure taking a great interest in the big game in Toronto to-night and over a score left for Toronto this morning. More are going this afternoon and the town will be well represented of loyal supporters of the Allan Cup Champions.

Cleanser as good as Old Dutch, 3 large tins 25 cents, at Boppre's, cash grocer. 2-28-2t.

Intertainment to be given by St John's girls Club in Basement of the Lutheran Church Mar 4th at 8 o'clock Admission 15c 2-28-3t

Miss Ruby Engel was the hostess of the young ladies' Bible class of the Waterloo Presbyterian Sabbath School at the lovely home of her parents, Dr. and Mrs. J. Engel, on Thursday evening, when the members turned out in full force to enjoy the delightful social evening provided for them in this hospitable home. Vocal and instrumental music were enjoyable features of the programme, and a delicious supper was served at the close.

These social meetings are greatly appreciated by the members and are proving a great factor in the success of the work which is being accomplished by the class.

Mrs. John A. Harper and Mrs. Hemphill were the hostesses of the Waterloo Presbyterian Ladies' Aid Society, at the home of the former, on Thursday afternoon, with a good attendance of the members and friends. In the absence of the President, Mrs. McKeracher presided, and amongst other business transacted, it was decided to assist the work of the recently organized branch of the Victorian Order in Waterloo with a generous donation. Tea was served and a social hour much enjoyed by the ladies. The March meeting of the Society will be held at the home of the Misses Bruce, Allan street.

IN POLICE COURT.

Only one case was aired in Police Court this week the case in question being one of using insulting language against William Graff by Mrs. Ezra Frickey. Graff pleaded guilty before Magistrate Weir and parted with $8.00 in cash for his misconduct.

We handle Ontario Seed Co. Seeds. Also plants of all kind.

Waterloo representative of the News Record. On sale each afternoon immediately after publication. Subscriptions received for mail or carrier delivery.

J. K. Shinn

City Hotel Block, Waterloo, Phone 33W.

THE WEEKLY MARKET.

There was the usual large attendance at the regular weekly market this morning in spite of the stormy weather. There was an abundance of farm produce offered for sale the supply being equal to the demand. Butter was easier at 42 to 45 cents per lb. while eggs sold at 40 cents per dozen. There was a fair supply of chickens on sale the ruling price being 33 to 35 cents per lb. As is usual on a stormy morning there were some complaining ones about waiting until the doors opened at 8 o'clock the weather being anything but pleasant but there was no redress and they had to put up with the inconvenience. However the 7 o'clock hour will soon be in vogue and then there will be no kick coming.

While the Town bell was pealing out a welcome home yesterday afternoon the hammer became loosened and came off. The bell had only rung about 5 minutes and when the hammer was again put in place it started to peal forth again. Many thought two heros had returned at different time but such was not the case.

The finance committee of the town council met last night when considerable business was transacted and a number of recommendations will be presented to council on Monday night. Mr. A.A. Eby of the Hospital Board was present requesting an increase grant to the K & W. Hospital. Last year Waterloos grant was $800 and this will most likely be increased to $1,000 for this year.

New Undertaking Parlours

FINEST EQUIPMENT IN WESTERN ONTARIO

A new and interesting departure by the Kitchener Furniture Company will go into effect at the commencement of next week when separate premises will be devoted to their undertaking business at 26 King Street, East, adjoining the present store. The building, which has been tastefully decorated throughout, comprises a splendid chapel, fine showroom and morgue, and embraces all the latest and improved features in this particular business. The latter is being fully equipped with an elaborate automobile hearse and funeral cars in addition to a newly patented automatic lowering device.

Edward Class, the firm's funeral director, who has devoted eleven years to this kind of work, assumes control of the new branch.

The retail furniture store is now in charge of C. F. Barton, who has sixteen years experience with the T. Eaton Company of Toronto and Winnipeg to his credit. In coming to Kitchener Mr. Barton, who is a furniture expert of no mean repute, relinquishes a managerial staff position of fourteen years standing. He has already arranged for a special exhibit next week when an excellent display of bedding will be featured. This will be immediately followed by an exhibition of furniture—period and otherwise.

Other developments in this company are now under way but at present the writer is not at liberty to disclose them. In view of the "better service" policy adopted by this enterprising firm; however, they will be anticipated with more than usual interest by the people in these cities.

AUTO LICENSE REVENUE

Guelph Feb 28—The Works Committee of the city of Guelph decided at a meeting this morning to recommend that application be made to the Legislature to permit 25 per cent of all auto license revenue to be used by the municipal ities and 50 per cent of that to be devoted to the improvement of suburban roads.

The City Council of Kitchener started this ball rolling.

Harry Greb vs. Chuck Wiggins, 12 rounds, at Toledo.

George Chaney vs. Lew Cardell, 15 rounds, at Baltimore.

ANY WOMAN'S STRUGGLE FOR GOOD HEALTH QUICKLY REWARDED

A Simple Home Treatment Now Advocated that Gives Fine Results

When a woman's face grows haggard and pale, when she is tired all day and ready to cry when night comes, she ought to now something is wrong.

Putting off only make matters worse. The best advice we can give any sickly woman is to test out the following treatment.

At the close of every meal, with a sip or two or water, take two chocolate-coated Ferrozone Tablets. This seems to be the best thing going for folks that are tired out, run-down and in need of a strengthening, building-up medicine.

Ferrozone's action aids the three principal functions of the bod,—digestion, assimilation, elimination.

By strengthening digestion it forms an abundance of rich, red blood—this gives good color.

By perfecting assimilation, Ferrozone supplies nutrition—this gives strength, vim, stability.

Elimination is assured because Ferrozone quickens the action of the liver, kidneys and bowels—this guarantees the maintenance of vigorous health.

Ferrozone puts you on the right road—the one that leads to health.

Not a man, woman or child needing blood, vigor, endurance—not a person who is weak, nervous or sickly, not a person in ill-health who won't receive immediate help from Ferrozone.

As a tonic and restorative, as a health-bringer and body-builder. Ferroone is unrivalled. It cures because it feeds and nourishes, because it contains the elements that build up and strengthen. Try it yourself—sold everywhere in 50 cent boxes 6 boxes for $2.50 or by mail from The Catarrhozone Co., Kingston Ont.

VICTORY BONDS

All issues bought and sold whether partly or full paid.
C. W. WELLS,
24 George St., Waterloo.
Tel. 121W.

AVOID COUGHS and COUGHERS!
Coughing Spreads Disease
SHILOH
SINCE 1870
30 DROPS STOPS COUGHS HALF THIS FOR CHILDREN

HYDRO RADIAL EXECUTIVE URGES START ON TORONTO-LONDON PROJECT

The financial record of the Hydro-Electric Commission for the past year stands out above all others in its evidence of progress. During the year a large number of reductions were made in Hydro rates to municipalities, but according to an announcement made last night by Sir Adam Beck the commission on the Niagara system alone had a net surplus after meeting all charges, including sinking fund, of $194,443.

Nothing could more strikingly show the strength of the Hydro system than the fact that though the munition plants, which used such a heavy proportion of Hydro power during the war, are now largely shut off, the municipalities are already using within 3,000 horse-power of the maximum amount used when the shell and explosive-making plants were going at full speed. Throughout the war the municipalities restricted themselves in power consumption in every direction, and when they were finally permitted to take a normal amount their demands used up practically all the power turned back by the munition plants. The maximum of power used during the war was 149,000 horse-power, and the municipalities on the Niagara system are now using 146,000 horse-power.

The Statement

The annual statement shows that 134 municipalities took power from the commission during 1918, using an average horse-power of 156,828. The record further shows:

	Expenditure	Receipts.
Total capital invested	$12,308,628.56	
Revenue		$2,944,796.92
Int. charges on capital..	481,812.79	
Maintenance	230,984.68	
Operation....	147,522.29	
Administration	8,311.21	
Total interest, main., operation & administration .....$	868,630.97	
Cost of power.....	1,385,706.41	
Total exps..		2,254,337.38
Surplus.....		$ 690,459.54
Renewals ..$	266,579.32	
Contingencies	37,500.00	
Total of renewals and contingencies		304,079.32
Surplus after deducting renewals, contingencies, interest and operation....$		386,380.22
Sinking fund, chargeable..		191,937.12
Net surplus after all the charges, including sinking fund.....$		194,443.10

The Niagara system now has $1,176,692 credited to "reserve for renewals," $59,168 for "contingencies," $310,139 for "sinking fund," and under "net surplus" $413,937, making total reserves, including surplus and sinking fund, of $1,950,939.

The Hydro-Electric Railway Association executive meeting at the Hydro Building yesterday went on record as strongly in favor of the immediate commencement of operations in connection with the proposed Hydro radial from Toronto through Brampton, Guelph, Kitchener, Stratford, St. Marys to London. The resolution, which was moved by A. F. Wilson, of Markham, and seconded by G. Powell Hamilton, of Guelph, set out the fact that the municipalities in the district had carried by-laws to the extent of millions of dollars for the radial; and the work was vitally necessary to the progress and development of this part of the province and for the provision of employment for returned men in order to avoid a possible period of depression; and that the money necessary was now available.

Copies of the resolution will be sent to the municipalities interested, asking them to endorse the action of the executive and make their position known to the Hydro-Electric Commission and to the Prime Minister of Ontario.

Another resolution urged the amending of the Power Commission Act to provide for the appointment of the Hydro-Electric Commission for a definite term of years in order to ensure continuity of service and policy. Still another resolution endorsed the Toronto-Niagara radial project, and pledged the members of the executive to personally support the radial by-laws being voted on in Hamilton, Saltfleet and Nelson.

Mr. A.G. Schreiter was in Drayto yesterday attending the funeral of his cousin Mr. J. Noecker whose death occured recently at the Toronto Hospital.

Deceased was 53 years of age, single and a grain merchant in business at Drayton.

Dr. and Mrs. Noeker and daughter of Waterloo were also attendant at the funeral.

SURVEYING NEW HIGHWAY.

Brantford, Feb. 28.—Th Provincial Government surveying party at work on the new provincial highway have passed Brantford westward and considerable interest was aroused by the fact tha the surveyors followed the Burford route. Paris officials have received intimation from semi-official sources that the new highway will go to Woodstock by way of Burford, and an announcement is expected any day from the department.

Full Nett Weight of incomparable Quality and Value in every packet

"SALADA"

Economical in Use .... "Delicious in the Cup"

War-Stamp Savings Campaign Has Been Launched in City

Moral Support of Business and Professional Men and Employers Asked For

The preliminary steps were taken last evening to bring the important question of war savings stamps before the public. Mr. N.W. Ford of Toronto of the National War Savings Committee outlined the matter at a public meeting in the City Council Chamber last evening.

Within a few days it is expected that every store, business office, factory and public place will have been supplied with literature pointing out the advantages of buying war-savings stamps. As soon as this has been circulated and the question drawn to the attention of the people the matter will work out its own solution. No canvassing is to be done for its not necessary, Mr. Ford says.

Last evening a preliminary committee consisting of Mr. H.H. Gray, Mr. J.P. Scully, and Mr. E.J. Payson was appointed who are to appoint a big committee which in turn is to see that the various places of employment and the various public institutions are supplied with literature. They will urge employers to bring the matter to the attention of their employes. It is proposed to secure the assistance and cooperation of representatives of the merchants, professions, schools and colleges, manufacturies. The work will not be heavy and will be of short duration. The chief aim is to secure the moral support of the individual employer.

Coming Export Trade.

Mr. Ford in a brief outline prefaced his remarks with a reference to the probable export trade that would come to Canada. From $1,500,000,000 to $2,000,000,000 worth of European export trade above the ordinary trade would come to Canada during the reconstruction period if the country went after it and prepared to take care of it. The many millions of dollars that would be loaned to European countries which would be respent by them in Canada would mean prosperity for the country and opportunities for big savings by the people.

During the reconstruction period of four or five years it would be a great thing if the manufacturers can be kept operating With the big reconstruction trade and thrift and savings by the individual this could be done.

Speaking about thrift he remarked "If there is any place where something about thrift is known it is here in your city of many manufacturing plants, in a city which is among the most progressive of any. If there is any place in this country which is more progressive for the same size why I'd like someone to show me it. So I need hardly say anything about thrift. You already know that it is of vital interest."

Mr. Ford impressed the fact that the government was looking for the small wage earner to help in the thrift movement as well as the other people who are able to buy bonds. Great results could be attained. In the United States, the war stamps sale for January was $80,000,000. At this rate they would sell $1000,000,000 in 1 year in that country. Why could not Canada do as much in proportion to population?

"In conclusion I would just add something more about your thrift here. Thirty three years ago I was in your city, I recall a visit I then had to the button factory of your mayor, which was one of a number of busy plants here. Since then you have continued to grow and I need say nothing about thrift. You grew because your people were thrifty."

Mr. Ford then explained the war stamp. A twenty-five cent stamp could be purchased and this would be placed on a blank space on a big folder to be provided. When enough stamps had been put on to total $4.00 this could be exchanged for another and a $4.00 stamp put on a bigger folder. At the end of five years, five dollars would be paid for it by the government. These stamps were to be distributed in public places such as stores. People might be made accustomed to receive occasional change in war stamps.

Mr. Ford said all that was needed was the moral support of employers, once this was secured the matter would solve itself. He said little organization would be needed A good committee was all that was necessary.

Committee Appointed.

After some discussion Mayor Gross was appointed temporary chairman andMr. H.H. Gray, secretary. The following committee has been appointed:

Mayor Gross and City Aldermen; Manufacturers: C. A. Ahrens, Geo. Boehmer, L. J. Breithaupt, A. L. Breithaupt, J. Baetz, Jr., E. J. Kabel, W. G. Cleghorn, E. D. Campbell, N. M. Davison, Mr. Detwiler, G. M. Debus, C. J. Forsyth, D. Gross, D. H. Hibner, J. E. Jacques, A. R Kaufman, H. Krug, Geo. C. H. Lang, R. S. Lautenschlager, John A. Lang, Geo. Lippert, H. McNulty, H. Nyburg, A. Pequegnat, O. Rumpel T. H. Rieder, E. W. B. Snider, W. T Sass, Geo. Schlee, W. H. Schmalz, S. J. Williams, Mr. Wilson (Dom. Tire Co.), M. Wunder; Merchants: H. Boehmer, S. Ernst, John Fennell, A. Z. Garner, A. R. Goudie, Harry Hagen, Mr. Hungerford, J Hessenauer, A. Lockhart, F. E. Macklin, J. Miller, Geo. Potter, Lang-Treacy Co., Mr. Ritz, A. Roos, Jr., A. A. Ross, R. Smyth, J. W. Shoemaker, R. Smyth, H. Wolfhart.

Other Appointees: Judge Hearn, Magistrate Weir, E. W. Clement, Captain McIntosh, H. J. Sims, Dr. Honsberger, Dr. Huehnergard, J.A. Hilliard, A. E. Rudell, P. Scully, Postmaster Boehmer, D. A. Bean, W. V. Uttley, W. J. Motz, M.A., Father Zinger (St. Jerome's College), Principal Forsyth and Principals of all other Schools, Secretary H. H. Gray and all the other Ins. Agents, all the Ministers of the City, Manager of each Bank, Chas. Ruby, Appleby B. (Master of the Boy Scouts), Manager of Loan & Savings Co.

The Record newsies' hockeyists again defeated their contemporary newsboys by 4 to 3 goals at the East end rink this morning.

Tribute to Late Pte. James White

THE BURIAL PLACE OF A LOCAL HERO

Particulars as to the death of Pte. J. White were received yesterday by Mrs. White from the lieutenant in charge of the Battery of which "Jimmie" was a member prior to making the supreme sacrifice.

Belgium Feby 5th 1919

Dear Mrs. White:—

Your letter of Jan. 6, 1919 has just come to hand, and I am extremely sorry that you have had cause to write for information.

Your husband or Jimmie, as he was known to all the boys and myself was in my section ever since Captain Ferrie was wounded early in September, and I wrote to you at an address in Toronto I think just as soon as I heard of his death.

Jim was wounded on the night of October 2, 1918 in the wood near Hasaou (France) when we were following up the Huns, and it has the last time that the battery was under fire, he received a bullet wound in the stomach we got him on a stretcher, carried him 500 yards and got him on an ambulance right away, within half an hour of being wounded he was in the Field Ambulance, and as I thought out of danger, you can therefore imagine my surprise and the shock I got when a few days later he was reported as died of wounds on Oct 21, 1918 and buried in the Old French Cemetery at Somano.

Jim was a great favorite with us all and undoubtedly one of the most cheerful men in my section, always willing to carry out any job given to him, and I could always depend on him, not only to do his share, but to so it well.

All the boys join with me in expressing our sympathy and we feel that in losing your husband we have also lost the truest friend and comrade that anyone could wish to have.

Yours very sincerely
E. Vincent Frith, Lieut.
No 1 Sec "F" Batty.

SUCCESSFUL REVIVAL MEETINGS.

Evangelist Chambers of Ottawa continues with the Pentecostal people on Scott St. in services over Sunday.

His manner and message is of old type.

He believes it is possible for the church to have the same results today as in the early church and declares the days of miracles are not past and holds the church responsible for their lack of power. Evangelist Chambers believes in sticking to the old time methods of getting converts and makes a strong appeal at the close of each service for all in any need to remain for an after-service, towhich many respond. Thrilling testimonies are heard, from those who profess to have been cured by faith of diseases and receiving of great spiritual blessings.

Stop Listen.

How do you know you are a Christian?

Have you been born again?

Have you been filled with the Spirit?

Are you living a holy life?

Hear Evang. Chambers at The Pentecostal Assembly Hall, Scott St., Three services tomorrow 10.30 a.m., 2.30 p.m. and 7.30 p.m.

The afternoon subject: "The Church"

The evening subject: "The Lost Coin, The Lost Sheep and The Lost Son."

Come early to get a seat.

Good spirited singing with orchestral music.

Allies Must at Once Make Peace

Or Consent to Raise the Blockade.

ECONOMIC COUNCIL PRESENTS TO COUNCIL OF TEN A CATEGORICAL OPINION TO THIS EFFECT

Paris Feb 28—The new Economic Council has presented to the Council of Ten a categorical opinion that the allies must either make peace at once or else consent to raise a blockade of enemy countries. This virtual ultimatum is based upon the reports made by the 14 British officers, which reveal the seriousness of the situation n Central Europe.

I can add the statement that there are 250 deaths from starvation daily in Bucharest alone and as so far as blockade purposes practically the entire area from the Rhine to the Black Sea is enemy country, the magnitude of the impending disaster can hardly be measured.

Died.

On Feb. 28th., Matthew Durrant, of Winterbourne, aged 82 years. His funeral will be held from his late residence Waterloo Tp. to Winterbourne Methodist Cemetery at 2.30 p.m. on Sunday.

Mr. Durrant was an uncle of Mr. John F. McKay and a well-known man in his district.

GUELPH STOVE PLANT SOLD

Guelph Feb 28—One of the most important deals that have taken place in the city for some time is that whereby the Guelph Stove Co. Ltd., has been sold to a large mercantile firm in Toronto. The new owners are now in charge of the plant and the business will be continued without any interruption. The purchase of the property and plant situated on the York Road also involves the old premises on Paisley Street which have been lying idle since the new plant was put into operation in 1912. It is understood that the new owners will greatly increase the capacity of the plant as soon as possible. Owing to the fact that the purchase of the plant and property also incuded all the patent rights owned by the company it will continue to be known as the Guelph Stove Co. Ltd.

MANITOBA M.P.P. TO PRESENT RESOLUTION ON THE SUBJECT

Winnipeg Feb 28—Captain A.W. Myles Cypress this afternoon gave notice in the Legislature that on Tuesday next he will move that the Federal Government be asked to pass legislation at this session giving "an immediate and substantial all-round reduction of the customs tariff".

SETTLEMENT HINGES ON CONFERENCE TO-DAY

NEW YORK, Mar. 1.—The settlement of the threatened harbor strike here to-day hinged on the outcome of a conference of boatmen and counsel for employers, to be held this afternoon.

Two special trains with troops Star liner Canada are snowbound east of Quebec. Soldiers on them for Toronto and London are delayed twelve hours in reaching their destination.

SOME PEOPLE YOU KNOW

It is our aim to make this column interesting. If you are going away or have friends visiting you. drop us a line or phone 395 or 398.

Mr and Mrs Ralph Wellman (nee Miss Annie May) are spending a few days with Mr and Mrs E H Lindner 57 St George St before leaving for their home in Kelfield Sask

The ladies Mission Study Club of St. John's Lutheran Church met at the home of Mrs. P.H. Ross, Albert Street last night, and, while the attendance was not as large as usual, owing to the unfavorable weather, a most instructive evening was held.

Mr. James Kirby 48 Ellen St. West received word from their son Pte. Harvey Kirby that he arrived safely in New York on the U.S.S President Grant. He is in the best of health, and expects to reach home in a few days.

Many fans left for Toronto this afternoon to witness the big senior hockey fixture this evening.

Mr. George Linnett of Buffalo is in the city on a business trip.

Mr. A. Stollman of Stratford is a guest here.

Commendation for the excellent firemen's banquet last evening is due to the men. Special mention should be made of the chef, Mr. Harry Alles, and the committee, Messrs. Hugo Rathman, Szember, Dittner and Boettger.

Miss Francis Nesbit of Hamilton is the guest of Mr. and Mrs. C. K. Smith, 14 Pequegnat.

Miss Eleanor Smith and Miss Frieda Smith are spending the week-end in Elmira.

Too Late to Classify

For Sale—Piano—Square, with Pianola attachment and 10 rolls of music, complete for $78.00. Terms $1.00 per week. D. S. Cullen, 3 East King Street. 3-1-4ts.

Wanted—Baker and an apprentice Apply H.A. Dietrich. 3-1-3t.

Princess
Tonight
Bessie Love
in
"A Little Sister of Everybody"
Five Acts
Pearl White
in
"The Fatal Ring."
Episode No. 14
Harold Lloyd Comedy
Matinee Sat. at 2.30
Children 6c, Adults 11c

Roilfson Elevator Works
GALT, ONT.
Manufacturers of
FIRE ESCAPES
Elevators and Ornamental Wrought Iron and Wire Work
Write for Estimates.

ROMA
TONIGHT
The social musical event of the season
Eugene Lockhart presents
"PIERROT PLAYERS"
Presenting the brilliant scenes from the most brilliant English Musical Comedies.
A distinguished array of star artists under the direction of Eugene Lockhart, augmented by a special
LADIES' ORCHESTRA
Picturesque costumes.
Original stage settings.
Prices, Matinee 25c, 50c
Evening, $1.00, 75c, 50c, 25c.
The greatest novelty Musical Sensation in a decade.
Twenty distinctive song hits including
The Uz-Guz-Goozie-Um.
The World is Waiting for Sunrise.
Two Little Chicks.
Rose of Picardy.
A Summertime Moon.
A Modest Little Thing.
Let Me Sing—In Your Wedding Gown—and other tuneful melodies.

Dobbin's Garage and Electric Co. SAXON SIX King Street, Waterloo.

W.S.S.

HAV in grocer From until 1 keeps Whet soap, a tatoes he a cheerfu You day. Yo He treat you send When ployment grocer wi

136

Betty Brown—"The F

Take hom of t Old Style Be

60c. a pound.

Treat the folks to a taste old fashioned delicious can with the genuine home-ma flavor. Good? Betty Brow Candy couldn't be anythi else when you consider th it is made from creamy butte rich cream, pure cane sugs with fillers of luscious fruits a meaty nuts. It is the purest pure candy made from o fashioned family recipes.

Just to "taste" we'll let y with our compliments.

Betty Brown
7 King Street,
Other Shops at Toronto, O L

Betty Brown Candies—

Economical Mutual Fi

Head Office, 20 Queen street
Total Assets.
Government Deposit
Amount at risk

OFFICERS
President, John Fennell.
Vice-President, G. C. H. Lang
Manager, W. H. Schmals,
Inspector, A. H. Devitt
Local Agent, Carl Kranz.

A Tribute to the Hardest Worked Merchants in Our Country

HAVE you ever considered the important part played by the grocer in our daily life?

From early morn and often until late at night the grocer keeps open for our convenience.

Whether we want a 5-cent bar of soap, a package of tea or a sack of potatoes he is there to serve us—and with a cheerful "thank you".

You trade with him almost every day. You look upon him as a friend. He treats your children kindly when you send them to the store.

When sickness, accident or unemployment occurs, it is the big-hearted grocer who supplies the home with the necessities of life and often waits a long time for his money.

He has had many trials during the past four years. Government regulations have hampered his business. Goods have been difficult to procure. Help scarce. Profits small. He sells on a closer margin of profit than probably any other line of retail trade.

For nearly twenty-five years, the T. H. Estabrooks Company has been distributing millions of pounds of Red Rose Tea through the grocers of Canada. Our relations with them have been very intimate and very friendly. We, therefore, know something of their difficulties and something of the services they are rendering, which we think deserve recognition and appreciation.

T. H. ESTABROOKS CO., LIMITED

St. John, Toronto, Montreal, Winnipeg, Calgary, Edmonton, St. John's, Nfld., Portland, Maine

136

Betty Brown—"The Favorite Candy of the Nation."

Take home a box today of the real Old Style-Home Made

Betty Brown Candies

60c. a pound.

Treat the folks to a taste of old fashioned delicious candy with the genuine home-made flavor. Good? Betty Brown Candy couldn't be anything else when you consider that it is made from creamy butter, rich cream, pure cane sugar, with fillers of luscious fruits and meaty nuts. It is the purest of pure candy made from old fashioned family recipes.

Just to "taste" we'll let you have a "get-acquainted" package with our compliments.

Betty Brown Chocolate Shop
7 King Street, East, Kitchener.
Other Shops at Toronto, Ottawa, Montreal, Hamilton, London.

Betty Brown Candes—"Made with loving care"

INCORPORATED 1855

THE MOLSONS BANK

CAPITAL AND RESERVE $8,800,000
98 Branches in Canada
A General Banking Business Transacted
Circular Letters of Credit
Bank Money Orders
SAVINGS BANK DEPARTMENT
Interest Allowed at Highest Current Rates
KITCHENER Branch, J. R. Kirkpatrick, Manager
WATERLOO Branch, E. Haberer, Manager
BRIDGEPORT Branch, O. Geiger, Manager

Fires Break Out

and thieves break in. Don't risk the first, or invite the second, by keeping money in the house.

Put it in The Merchants Bank, where it will be safe from loss—always available—and earn interest at highest current rates.

THE MERCHANTS BANK OF CANADA

Head Office: Montreal. Established 1864.
KITCHENER BRANCH, - - - D. A. MacMILLAN, Manager.
Sub-Agency at Breslau open Wednesdays and Fridays.
PRESTON BRANCH, - - - - - - H. SNEYD, Manager.
HESPELER BRANCH, - - - - M. S. SUTHERLAND, Manager.

CHEW KING GEORGE'S NAVY PLUG TOBACCO

And enjoy it's lingering flavor 15 cts.

Economical Mutual Fire Insurance Company

Head Office, 20 Queen street, north, Kitchener.
Total Assets..... $800,000
Government Deposit $50,000
Amount at risk $27,000,000

OFFICERS
President, John Fennell.
Vice-President, G. C. H. Lang
Manager, W. H. Schmals,
Inspector, A. H. Devitt
Local Agent, Carl Krauss.

DIRECTORS.
John Fennell,
G. C. H. Lang.
L. J. Breithaupt.
P. L. Lautenschlager.
H. L. Janzen
Geo. Pattinson.
H. G. Lackner,
Hartman Krug.
W. H. Schmals,

SOCIETY NEWS

Mrs Webb Waterloo, entertained a number of her friends very pleasantly, at her home, on Saturday afternoon.

* * *

The St Quentin Chapter I O D E held a delightful Card Party on Tuesday afternoon which was enjoyed very much by all the ladies present. The hospitality of the Waterloo ladies is well known, and one is always assured of a hearty welcome, at their social gatherings. A splendid sum was realized, for the chapters funds.

* * *

Miss Kathleen Lang is the guest of school friends in New York City.

* * *

Mrs A C Milne has returned to the city after a two weeks visit with friends in Toronto.

* * *

The "Never Waste a Minute" club met on Monday at the home of Mrs Erb, Roy Street, when a very pleasant time was spent by the members.

* * *

Mr and Mrs Reinhold Lang, spent Sunday with Mr and Mrs Stoody Sarnia.

* * *

Mrs William Breithaupt was a visitor in Toronto on Saturday, spending the day with her daughter Miss Margaret who is attending Bishop Strachan's School.

* * *

Mr Charles Mills M.P.P. and Mrs Mills, attended the opening of the Legislative on Tuesday afternoon. Mr. Mills was a guest on Wednesday at a luncheon given by Sir William Hearst.

* * *

Mrs Mills, attended a luncheon given by Lady Hendrie at Government House on Friday.

* * *

Miss Gough Toronto is the guest of Miss Mary Lang.

* * *

Mrs J.H. Webb and Mrs. R.H. Edmonds are in New York to meet Dr Webb and Mr Edmonds, who have been several weeks in Bermuda.

* * *

Mr and Mrs A.H. Snyder are spending a month in Pinehurst North Carolina.

* * *

Deepest sympathy goes out to Mrs Dobbie in the loss she has sustained in the death of her brother Captain E Beevan The young officer after being on active service since the outbreak of war, contracted pneumonia and passed away in France.

* * *

Mrs L.J. Breithaupt Mrs Parry and Misses Breithaupt were the guests of Mrs Hewittson Brampton this week, going down to Brampton to attend a reception given by Mrs Hewittson.

* * *

It is gratifying to note that the Tommy Atkins Chapter had another successful year. Financially the last twelve months have been satisfactory. In patriotic measures much good work has been accomplished and great credit is due to the young ladies who are giving of their time and efforts in the worthy cause. The officers for the last year are the recipients of due commendation. As for the coming year equal success is assured.

The officers for 1919 follow:
Hon. Regent—Mrs. C.H. Mills
Hon. Vice Regents—Mrs. O. Rumpel. Mrs. D.S. Bowlby, Mrs. M.C. Hall.
Regent—Miss Carolyn Bowlby.
1st. Vice Regent—Miss Delphine Berlet.
2nd. Vice Regent—Miss Belle Kinzie.
Secretary—Miss Elsie Good.
Ass't Sec.—Miss Alma Porteous.
Treasurer—Miss Bessie Bowman.
Standard Bearer—Miss Cora Huehnergard.
Motto—"For Canada and the Motherland."

FRENCHMAN WANTS TOTAL DISARMAMENT

PARIS, Feb. 28.—The total disarmament of Germany, as a guarantee against future German aggression, is urged by Deputy Renaudel, in a letter he has sent to the heads of the parliamentary groups of the chamber of deputies.

While en route to Stratford from Saskatoon the death occurred near Sudbury of Francis Richardson, 76 formerly of Downie.

After a collision at Flatlands N.B., in which a mail car was wrecked a registered mail package containing $4,200 was lost or stolen. A reward of $250 was offered for the recovery of the money.

LIFT OFF CORNS!

Doesn't hurt at all and costs only a few cents

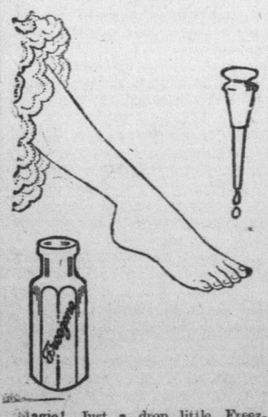

Magic! Just a drop little Freezone on that touchy corn, instantly it stops aching, then you lift the corn off with the fingers. Truly! No humbug!

Try Freezone! Your druggist sells a tiny bottle for a few cents, sufficient to rid your feet of every hard corn, soft corn, or corn between the toes, and calluses, without one particle of pain, soreness or irritation. Freezone is the discovery of a noted Cincinnati genius.

ASSURES SUCCESSFUL BAKING

MAGIC BAKING POWDER

Guaranteed to be made exclusively from the ingredients specified on the label.

Your Grocer sells it. Costs no more than the ordinary kinds.

NO ALUM

E. W. GILLETT CO. LTD.
TORONTO, CANADA
Winnipeg Montreal

MADE IN CANADA

AN OUTLINE OF PRINCESS' OF WALES' CHAPTERS' PAST YEAR

Princess of Wales Chapter I.O.D.E. Officers for 1919.
Hon. Regent—Mrs. D.S. Bowlby.
Hon. Vice Re. Miss G. Jackson
Mrs. Wm. Roos.
Regent. Miss Bruce.
1st. Vice Re. Mrs. H. Sims.
2nd. Vice Regent, Mrs. P. Heeney.
Secretary, Mrs. James Fennell.
Treasurer, Mrs. Pollock.
Asst. Secretary, Mrs. Greene.
Standard Bearer, Mrs. Roschman.
Councillors, Mesdames Stewart, Kirby, Scully, Washburn, Albright, Weaver, Stockton, Erb, Eby, Hall.
Motto—"For King And Country"

Madam Regent, Officers and Members of the Princess of Wales Chapter I.O.D.E.

It is hardly necessary for me to preface my annual report as secretary of this Chapter on the joy and thankfulness of our members at the signing of the armistice. The joy ha been threaded with great sorrow as even amongst our circle o members there are those who hav lost dear ones on Flanders Fields. I feel it is only just to the members who have worked so faithfully and gladly behind the men in the trenches, these four war torn years to giv them a short and concise account of the work done by the Chapter since August, 1914.

My work begain when Mrs. G.H. Bowlby left for overseas in August, 1915. The first work of the Chapter was the taking up of the subscription for the Hospital Ship Fund, Miss Geneva Jackson being then Regent. For that first year the work was Red Cross work. During the spring of 1915 the Red Cross Society was formed and rooms opened. The Chapter then decided to work for the men in the trenches, at the same time each member to give at least one day's work a week at the Red Cross Rooms. On Trafalgar Day a tag day was held for the British Red Cross—$1352.00 was collected. During the fall and winter of 1915 our output of socks amounted to 432 pair.

During 1916 we assisted the council with their parcels by donating 248 pair of sox. The 118th leaving for London, Ont. we gave $300.00 towards their Regimental Fund and on their departure for overseas 500 boxes were presented, one box to each officer and man. Towards the building of a Convocational School for the Freeport Sanatorium $1383.00 was donated. A Sunday evening concert was given as a final send off to our long suffering 118th Batt. and with a donation from the British League of $300.00 was presented the Battalion for comforts during their trip across the ocean. This year the parcels sent amounted to 755 and 1249 pair of socks.

During 1917 our work was again given over to the working of socks and sending parcels of comforts to our boys in the trenches. This year 905 p reels being sent and 1500 pair of socks. Fifty pair of Flannelette Blankets sent to the Sanatorium, $5.00 gold pieces presented to returned men, $500.00 donated to the Local Red Cross, $100.00 to the Navy Leagu and $85.00 to the Halifax Sufferers. This is merely an outline of he main facts accomplished during the first three years of war. The minor details would be too numero s to mention in the time alloted.

During 1918 the work of the Chapter was progressed in its usual splendid fashion. We held ten business meetings and six special meetings during the year; Victoria Day, Decoration Day for our dea honored dead, Public Intercession Day in June and Remembrace Day on the 4th of August were all fittingly commemorated. Also assistance wa given by a large number of members on Registration Day. Madame Casgraine and Mrs. Crerar of Hamilton, two perfectly delightful and broad minded women, addressed the Chapter and their friends at special meetings. Five life memberships were presented during the year o Mrs. Bowlby, Mrs. W.H. Bowlby, Mrs. Wm. Roos, Mrs. E. Bricker and Mrs. McKay.

Our regular meeting during October was postponed on account of the Flu Epidemic. Our Regent, Miss Bruce and many members who were not uffering from the disease did a splendid work in assisting the Victoria Order during the outbreak. A public subscription was made during August by Miss Bruce assisted by Miss Gibson for the drilling of water for the Freeport Sanatorium. The Navy League Tag Day and the Salvation Army Tag Day were given under the auspices of the Chapter. The parcel committee's report is a splendid one.

In Mrs. German's report she says: "We feel that the result of our work in sending individual parcels to the Kitchener boys overseas has been most gratifying. We have tried in this way to reach each boy and we are happy to say have on our lists some of the "Original Firsts." These boys (14) who left this city with Major Osborne in Au ust, 1914 and also those who left with Boys who were first reached at the 25th Reserve Camp, England, and later in many different divisions; some in Infantry Batts., others with Railway troops, Engineer and Construction Batts. Then during the past year we have had a complete list of the Boys who went overseas with the last draft and all were remembered this Christmas. Sending these individual parcels and keeping in touch with the ever-changing address of each man meant work, but work that w have been amply repaid for by the appreciation and sincere thanks of the Boys themselves."

204; September, 60; October, 210; November, 604; February, 100—total parcels of sent this year 1178. Th hearty thanks of the Chapter for this arduous task goes out to Mrs. German and her parcel committee. We thoroughly understand it was a ta sk in name only.

Our socks output for this year has been between 1700 and 1800 pairs. Thus making the total output of parcels for the three years 2838 and socks 4881 pair. Our amount spent in wool alone being $1585.00 and in gold pieces for our returned men $826.94. The amount raised by the Chapter being somewhere between twelve (12) and thirteen (13) thousand dollars. There is no camouflage about this, as we have bank books and bankers to corroborate our statements and we have been obliged to have our books audited twice a year for the War Charities Act.

I have still a few bouquets to pass around. One to the entertainment committee for the raising of funds by cabaret, card party and other enterprising means of drawing out the almighty dollar. To Mrs. Forsythe, Mrs. Stewart and the ladies who made between two and three hundred hussifs last spring for the parcels. Last but not least, to our Regent, Miss Bruce who work during her tem of office has been a marvel of untiring devotion to all things appertaining to the Chapter and to the many outside calls demanded from her as head of a live organization and more especially during the time of war.

To all of the pin pricks and numerous irritations which are bound to arise in the best regulated families, she has ever been able to turn a smiling face. I believe, after all, that, is the general make up of the true Canadian; our Boys showed it in the trenches and through this very characteristics won their glorious victories. What a prowd heritage to leave our children—this of loyal Canadian ship. We thank you Miss Bruce. Before I close I must mention the name of Mrs. Rick of George St. who has knitted some seven hundred (700) pair socks; she certainly deserves special mention.

We hope now that peace is in sight we will be able to relax but for a few years to come there will be numerous calls for which we must of necessity, hold ourselves responsible, so I beg of you one

(Continued on Page 7).

The News Record

(Established in 1878)

The News-Record is published every afternoon (holidays and Sunday excepted) at 49 West King St., Kitchener, Ont., by its proprietor, The News Record Limited.

SUBSCRIPTION RATES

Per week..... 10c
Per month..... 45c
Per Year, in advance.....$5.00
By mail to any address in Canada or the United States, $3.00 per annum, invariably in advance.
Advertising Rates furnished on application.

SHALL THE PRICE OF WHEAT BE FIXED?

There having been a demand made in Saskatchewan that the present government price of $2.24 on 1918 wheat be continued on the 1919 crop, the question arises, Whether this may fairly be done?

In peacetimes, Liverpool sets the world price of this cereal. Whether it is high or low depends on yields and the surpluses which graingrowing nations have to export.

Since the armistice was signed, Australian wheat, that had been held for several years in storage, for lack of bottoms, is finding its way to the principal market. This can now be laid down at Liverpool at $1.44. As ships can be released from other occupations, the world-price of wheat will recede. It is expected that come July, wheat will not fetch more than $1.25.

The request that the Canadian authorities continue the price at $2.24 would probably mean paying our graingrowers a bonus of $1 per bushel on 1919's wheat harvest, and thus mean a tax of between two and three hundred millions of dollars on the Canadian people.

Those who advocate a continuation of price fixing, claim that it is as reasonable to do this as to expend public money on provincial highways, shipbuilding, housing, and loans to Rumania and Serbia.

Is it? State-aided highways will benefit the farmers more than any other section of the population. These will enable them to market their saleable products easier, quicker, at less cost and all the year around.

The chief reason why the Dominion is about to build ships is that it wishes to get out from under the shipping combine. This organization now charges whatever it pleases, comes when it likes and goes when it likes. The higher its rates the lower the net amount the farmer receives for his products. Until recently foodstuffs have been the country's principal exports. Hence farmers will be the greatest gainers from national shipping.

As far as housing is concerned, the state loans are not to be confined to towns. Rural and urban municipalities may alike borrow money for the erection of homes for workmen. It is not a gift. The money will be repaid with interest.

Credits to Rumania and Serbia are to be made for the purpose of enabling them to buy in Canada the necessaries of life. This will include both food and clothing. The farmers will likely supply as great a proportion of the goods sold them as any other industry. They will be certain of getting their money and the Canadian government will later collect the loan.

None of the arguments advanced by those advocating a bonus on wheat, because the country is about to undertake certain public works, is watertight. It is noteworthy that the graingrowers of Manitoba and Alberta have gone on record as being opposed to the government fixing a price on the next wheat crop.

It may be that the growers of Saskatchewan have noted that the American government, reckoning that the war would not end until next summer, fixed the price at $2.26 on the 1919's crop. To fulfil its agreement, in face of a falling world market, it has had to provide a billion dollars to take up the expected loss. It should be remembered that this price-fixing was done last year. Our Saskatchewan friends are simply asking that a free pie counter be set up in Canada.

The well-being of millions of consumers are directly affected by this proposal. Bread is the staff of life. To take unnecessarily $200,000,000 out of the pockets of the wage-earners of Canada in order to place ous wheatgrowers on the same footing as the American farmers, would be a hardship.

The reason American farmers are to enjoy a gift of $1.00 per bushel is due to an error of judgment on the part of U.S. legislators. They took a long chance and missed. This miscalculation will cost every American household $50. Before the matter is ended this wheat tax will have been added to the cost of everything the farmer buys.

The high cost of living affects everyone, including the farmer. His dissatisfaction is being shown by his attacks on the tariff, which is thought to be the root of the evil. It is becoming convincingly clear that the high cost of foodstuffs has most to do with the abnormal costs of everything else, since wages must attempt to square with the cost of food.

The farmers of Canada merit fair rewards for their toil. With the war ended, the price of wheat will probably go to a lower level. A drop of 40 per cent. would still give him a fair price and go far to deflate the prices of the things he buys.

All concerned will be better off when world conditions reduce it to $1.25 per bushel.

MEMBERS SPEAK OUT IN CAUCUS

Referring to the caucus of government M.P.P.'s, at Toronto, the Mail and Empire says that:

> It was, as caucuses go, a fairly peaceable affair, chiefly marked by evidences of a desire on the part of the members for closer co-operation between the members of the Government and the rank and file.

That the members' objections had some effect is shown by the further statement that the referendum to be submitted on the temperance question will not be submitted in the form in which it appears in the Ontario Temperance Act, namely: "Are you in favor of the repeal of the Ontario Temperance Act?"

There is a strong section of the Conservative members that believes that when the matter is sent to the electors, it should be placed before them in such a manner as will enable them to declare what they want, instead of compelling them to choose between two extremes. Hence there will in all probability be an alternative covering light beer and wines.

When the supporters of the government pressed the premier and his cabinet for closer cooperation, they were well within their rights. No riding desires to see its representative lose his individuality and become a mere letter on the governmental rubber stamp.

He who exercises his independence in the legislature, regarding himself first and foremost as the servant of his constituency, wears longest. He may not be invited to many high teas but he will strengthen himself with those whose good opinion is more to be valued than ministerial smiles.

Only purblind men overlook the political unrest prevalent throughout the province and fail to seek and remove its cause.

Plain speaking in caucus is good as far as it goes. But it is expressed behind closed doors. It would be more refreshing if there were some of it uttered on the floor of the house.

More power then to the members who, when measures are introduced which do not find favor in their riding, voice their objections.

BY THE WAY

Ringmaster March began its show with a lion exhibit.

Will the Republicans of the United States succeed in preventing the consummation of the league of nations?

At the present rate of departmental expenditures, local ratepayers will need a stepladder to reach the tax rate.

The city council is of the opinion that since a loss must be taken on the Algonquin Park wood, the citizens should be given an opportunity to buy it at a reduced price.

An observer courteously offers the suggestion that when the Hospital Board makes its contemplated improvements, these might well include a smoke consuming device.

Judging by the comments made by the Toronto press on the singing of the Mendelssohn choir, it is not up to par. Evidently both public and choir miss the leadership of Dr. A. S. Vogt, America's greatest chormaster.

CHILDREN'S ANSWERS

Copied from New York State School Examination Papers

—The function of the stomach is to hold up the petticoats.

Pompeii was destroyed by an eruption of saliva from the Vatican.

Six animals peculiar to the frigid zone are three seals and three polar bears.

Three kinds of teeth are false teeth, gold teeth and silver teeth.

The permanent set of teeth consists of eight canines, eight bicupids, 12 molars and four cuspidors.

Typhoid can be prevented by fascination.

Guerilla warfare is where men ride on guerillas.

Three heavenly bodies are the Father, Son and Holy Ghost.

The qualification of a voter at a school election is that he must be the father of a child for eight weeks.

A Smile or Two

Jammed Together

Three largest English jam concerns merged" All jammed into one so to speak—Boston Transcript.

A Run For His Money

Client (After confession)—Do you think you will be able to keep me out of jail.?

Lawyer!—I may not be able to do that but I can make the State spend a lot of money in putting you there.

Describing It

George—Rudolph, go downstairs and get some excelsior.
Rudolph—Excelsior! What's that?.
George—You know, that stuff that looks like hay.
Rudolph—Oh that long sawdust!

A despatch from Switzerland states that Germany has disbanded its navy. Why we thought England took that job off her hands.

How They Love Each Other

Miss Stoutleigh—Gentlemen are still very polite. Why, three of them rose and offered me a seat in the Elevated tody.
MissaBoney—And you took all three, I suppose.

The Test

Bos, now that the glamour is over,
Hereys a test for your Mabel or Rose.
Will she love you the same
When you're out of war's game.
And back in your old peace clothes.?
Boston Transcript.

WAIT A MINUTE

Corrections made recently in maps of Greenland have shown it to be about 150,000 square miles larger than fo merly believed.

As a carrier of bubonic plague and other diseases, the rat is charged with the loss of more human lives than all the wars of history.

A Field Marshal of the British army never retires, but remains on the active list and draws full pay until the day of his death.

The volcano Aso-san, in southern Japan, has the biggest crater known. It is fourteen miles across the one way and between ten and eleven the other.

The cotten handkerchiefs supplied to French soldiers have printed upon them a number of precepts to be observed on the march and during a campaign.

It has been found possible by aviators to use magnetic compasses by mounting them on horsehair cushions, which counteract the vibrations of aeroplanes.

The word "magnet" is derived from the name of the city of Magnesia, in Asia Minor, where the properties of the lodestone are said to have been discovered.

The word armistice is derived from two Latin words signifying "arms" and "to stop" and implies a temporary cessation of hostilities.

The tracery on bedroom windows during a frost is due to the warm breath of the sleeper being condensed and frozen on the ice-cold window.

Many British veterans of the war are wearing four chevrons—one red for the first, year, and three blue for the subsequent years of service.

During the war nearly 14,000,000 publications, representing a monetary value of something like $1,500,000 were sent by the British public to the troops.

Thousands of hats discarded by English women are exported every year to Brazil where they are eagerly bought by the Indians. The feather and other ornaments on the hats are taken by the men, and the bare straw shapes given to their women folk.

Fully one-third of Germany's iron ore deposits have been taken from her by the restoration of Lorraine; for it was from the Briey basin that Krupps got most of their material for guns and mmunition. Some of the big potash beds were also in the reconquered provinces.

It is now possible to enter a sleeping-car in C iro any evening at dinner-time, and re ch Jerusalem at fo o'clock the next afternoon. Before the building of the railroad the same trip took three weeks at least, and was not only highly expensive, but also rather dangerous

M. Briand, ex-premier of France, was in 1911 offered a sum of $60,000 to deliver a series of lectures in the capitals of Europe upon any subject or subjects he pleased, He was also offered the editorship of one of the principal Parisian daily papers, but he refused both offers, and went back to work as a lawyer.

A woman will forgive a man about anything—except the fact that he beat her at her own game.

It sometimes happens that a domestic explosion is the result of a lot of theories getting into a man mind.

WOMAN'S RIGHT TO GOOD HEALTH.

Most Troubles Afflicting Women Are Due To Weak, Watery Blood.

To every woman belongs the right to enjoy a healthy, active, happy life, yet nine out of every ten suffer years of agony, usually from some form of bloodlessness. That is why one sees on every side pale, thin cheeks, dull eyes and drooping figures—sure signs of headaches, weak backs, aching limbs and uncertain health. All weak, suffering women should win the right to be well by refreshing their weary bodies with the new, rich, red blood that promptly transforms them into healthy attractive women. This new, rich, red blood is supplied in abundance by Dr. Williams' Pink Pills, which reaches every organ and every nerve in the body. Through the use of these pills thousands of women have found a prompt cure when suffering from anaemia, indige tion, heart palpitation, rheumatism, general weakness, and those ailments from which women alone suffer. There is no part of this broad Dominion in which you will not find some former sufferer who has regained health and strength through the use of Dr. Williams' Pink pills. Among the thousands of women who bear testimony to the value of Dr. Williams' Pink Pills is Mrs. W. Ferguson, Plattesville, Ont., who says: "After th birth of my second baby I was left weak, and was steadily growing thinner and more bloodless. As time went on I became so run down that my friends thought I was in a decline. I tried different medicines, but none helped me until I was advised to take Dr. Williams' Pink Pills. I began taking them and was not long in finding that they were helping me, and by the time I had taken a half a dozen boxes I felt like a new person. I had increased in weight, my color returned and I was again enjoying my old-time health. You may be sure when opportunity offers I will gladly recommend Dr. Williams' Pink Pills."

You can get Dr. Williams' Pink Pills through any medicine dealer or by mail at 50 cents a box or six boxes for $2.50 from The Dr. Williams' Medicine Co., Brockville, Ont.

Letters to NewsRecord

WAS OFFERED $1.60 PER DAY

To the Editor:—Kindly allow me space in your paper to say that I answered the advertisement of a business firm, wanting a "handy man" On applying the proprietor offered me $1.60 a day.

I am an able-bodied man of about forty and have had army service in India and South Africa, and been a resident here for eight years. Being a married man, I could not accept the job at the low wage offered.

Cheap labor cannot, in the face of the high cost of living, be yet done. His son went further and offered me a lighter job at $1 per day. Would they have me starve?

I have travelled the world over, and never seen the equal of this, I think it is disgraceful to offer a handyman, and a married man, $1.60 a day.

J. Woodhouse
9 South Queen St.

KEEP THE BOWELS REGULAR AND YOU'LL BE HEALTHY

For a Quarter you Can Assist Them Wonderfully With Dr. Hamilton's Pills

You'll never have health if the bowels are inactive By keeping them right you ensure a clean, wholesome body Why wait for constipation to clog up and sicken the whole system—use Dr Hamilton's Pills—they are the finest mildest laxative known; put strength into the muscles of the stomach and never injure the delicate lining of the bowels They get you in the habit of performing a certain function at a certain time, and thereby restore normal conditions Dr Hamilton's Pills are best because they help Nature help herself, and thereby keep the stomach strong digestion good, blood pure, complexion clean, spirits bright and happy Price 25c

WHEN BUG GETS BUSY BIG THINGS FOLLOW.

Why „The Village Chestnut" Is A Screaming Comedy.

When a bug came sailing out of the ethereal blue and landed on the back of a school pupil when she was holding a ladder for the teacher who was repairing a leaky lamp, excitement and thrills galore ensued. The pupil released her hold, the ladder came down, leaving the teacher hanging to the chandelier.

This might have been forgiven, but just at that moment, the members of the school board arrived and several of them observed the pretty pupil as she searched for the bug which was on an exploration expedition on her spine. What happened after that is shown with farcial effect in the new Paramount-Mack Sennett comedy, "The Village Chestnut," which will be shown at the Allen theatre nex.. Wed. an Thurs.

The principal fun makers are Louise Fazenda, Chester Conklin, Myrtle Lind and Paddy McGuire, all comedians of the first class. The action is rapid and the finish is one of the funniest ever seen in a modern comedy.

LOVE CHUCKLES AT SKIMPY PURSE IN THESE RAPID DAYS

This 999 *Proved by Bryant Washburn in „The Way of A Man With a Maid"

This story makes a delightful screen vehicle for Bryant Washburn in "The Way of a Man With a Maid", his second Paramount Picture which will be shown at the Allen Theatre next Fri and Sat. and Wanda Hawley gives a charming impersonation of the little stenographer. Jay Dwiggins, Billy Elmer, James Neill, also are in the cast. You know them all if you're a film fan for their work is famous in Paramount and Artcraft Pictures, as three of the cleverest character actors before the public Billy Elmer has done excellent work in Paramount pictures starring Vivan Martin, Charles Ray and Enid Bennett. In "The Way of a Man with a Maid" Elmer appears as a hard boiled taxi driver, Dwiggins is a stodgy little broker, who is in love with a pretty young girl and James Neill is an irate father. A wonderful combination of character talent.

Storkersen's party safely arrived on the north coast of Alaska on the 7th November last.

Lemons Beautify!

Strain lemon juice well before mixing and massage face, neck, arms, hands.

Here is told how to prepare an inexpensive lemon lotion which can be used to bring back to any skin the sweet freshness of which it has been robbed by trying atmospheric conditions. Wind-chafe, roughness, tan and redness are warded off and those tell-tale lines of care or of age or softened away.

The juice of two fresh lemons strained into a bottle containing three ounces of orchard white, makes a whole quarter pint of the most remarkable lemon skin beautifier at about the cost one must pay for a small jar of the ordinary cold creams. Care should be taken to strain the lemon juice through a fine cloth so no lemon pulp gets in, then this lotion will keep fresh for months. Every woman knows that lemon juice is used to bleach and remove such blemishes as freckles, sallowness, and tan, and is the ideal skin softener, smoothener and beautifier.

Just try it! Get three ounces of orchard white at any pharmacy and two lemons from the grocer and make up a quarter pint of this weetly fragrant lemon lotion and massage it daily into the face, neck, arms and hands, and see for yourself.

Ladies' Charming Spring Suits and Coats

The newest creations in Ladies' and Misses' Spring Suits and Coats are now to be seen in all the attractiOeness of their first showing—never have we made a better showing—and we like to be ahead of our patrons' requirements. Come and see these to-morrow.

Ladies' and Misses' Suits

Pretty new styles, neatly trimmed, many box and straight coat effects, pleated and shirred coats, narrow shoulder and small collars, also pretty tailored styles, all sizes. Prices ..... **$25.00, $27.00, $30.00, $35.00, $38.00** to **$60.00**

Ladies' Spring Coats

New Dolman styles, belted effects and loose backs, smartly trimmed made in all wool cloths, Velours, Poplins, Serges, Coverts and Tweeds. Ladies' and Misses' sizes. Prices special at **$16.00, $18.00, $20.00, $22.00, $25.00, $38.00,** to **$50.00**

Ladies' Spring Dresses

Ladies' Charming Dresses in Serge, Silk, Georgette Crepe, Satin, Silk Poplins and Taffetas, made in the latest New York models, loose panel effect, beaded trimmed, collarless neck, Satin, Silk Poplins and Taffetas, made in the latest New York models, loose panel effect, beaded trimmed, collarless neck, very beautiful garments, priced at ..... **$12.50, $15.00, $18.00, $20.00, $25.00,** to **$43.00**

DRESS GOODS AND SUITINGS

NEW SUITINGS for Spring in Gaberdines, Broadcloth, Serges, Tricatines, in all the best colorings, sand, castor, new blue, Jade blue, navy blue, ranging in price from **$2.75, $3.50, $4.00, $4.50,** to **$7.50**

NEW DRESS MATERIALS for street, dress or reception gown; we have a complete stock, silk poplin, armeurs, charmeuse, repp, silk crepe de chene, Georgettes, Duchesse cloths in all wanted shades. Prices **$1.50, $1.75, $2.00, $2.25, $2.50, $2.75, $3.00** to **$3.50**

BEAUTIFUL DRESS SILKS

Dress Silks in Taffeta, Duchesse, Jersey, Paillette, Peau-de-Soie, Habutai, in all the best shades, pink, sky, sand, new blues, castor, reindeer, burgundy, Niger, green, etc., also blacks. Prices ranging from **$1.50, $1.75, $2.25, $2.50, $2.75** to **$3.50**

NEW SPRING COATINGS

New Velours, new Broadcloths, new Gaberdines, new Cheviots, etc., for that new spring coat, in fawn, sand, castor, taupe, green, new blue, brown, navy, black, 54 in. wide, beautiful finished material, ranging in price from **$2.75, $3.00, $3.50, $3.75, $4.50, $5.50, $6.00** to **$7.50**

LANG TREACY CO'Y LIMITED

Dominion of Canada Victory Loan

Bought — Sold — Quoted

DOMINION SECURITIES CORPORATION LIMITED

HEAD OFFICE: TORONTO 26 KING ST. E.
MONTREAL ESTABLISHED 1901 LONDON, ENG.

Can we save it?

We should say we can. We have yet to see a tire we could not rebuild with out expert vulcanizing process—unless, of course, it was dying of old age and abuse.

Our Specialty: Retreading with Dominion Grooved Tread bands under high pressure.

Henry Reeck

Steam. & Elec. Vulcanizing
27 Queen St., North
Opposite Lockhart's Garage

SWELL STYLES in SPRING COSTUMES

COSTUMES for street, afternoon and evening in a great variety are being unpacked daily—all lovely creations so captivating to womankind. This season the styles are more extensive and the novelties more elegant. Charming effects that will impel every woman who visits this store to indulge herself. No reason why she shouldn't either—prices are extremely moderate. Many women recognize the wisdom of making their selection now. Spring is not far away.

Where Quality Reigns Supreme.

Feldman

21 WEST KING STREET.

Exclusive Ladies' Ready-to-Wear

CUT PRICE SALE OF CHILDREN'S AND MISSES DRESSES

We have in stock 52 children's and misses' serge dresses, colours are navy blue, brown, green. Some have sailor collars, trimmed with braid. Others have fancy silk embroidered vests and collars. These dresses are made in the very latest modes. The sizes are 8, 10, 12 and 14 years. We are going to clear the lot on Thursday, Friday and Saturday at prices much less than manufacturers' prices of today. Come and see.

AT $6.00

6 only misses' navy blue serge dresses, belt and collars trimmed with braid, sizes 12 to 14 $7.50, sale price **$6.00**

AT $8.95

4 only misses' serge dresses, some are brown, some green, some are navy, sizes are 8 and 10 years, fine all wool serges, nicely trimmed with braid or embroidery $10.50, sale price..... **$8.95**

VELVET CORD DRESSES.

10 only velvet cord dresses, colours copen, green, brown, made in the latest modes, sizes 8 to 14, $7.30 for **$6.95**; $7.80 for **$6.95**; $7.00 for **$6.75**; $6.00 for **$5.50**

AT $7.75

11 only misses' serge dresses, navy, brown and green, sizes 10, 11, 12 and 14 years. These dresses are made up in the latest modes. Some are braid trimmed. Others are silk embroidery trimmed. Regular price $9.00, Sale price..... **$7.75**

AT $9.95

18 misses' and children's fine pure all wool dresses, made up in the latest fashions, colours, navy, green brown, sizes 11, 12, 13 and 14 years, regular price $12.75, sale price..... **$9.95**

This is an opportunity to get the latest in serge and velvet dresses at less than makers' prices today.

Terms Cash
One Price

Smyth Bros.

Cheap Cash Store
27 East King St.

NOTHING SO EASY TO DIGEST

nothing so deliciously nourishing and strengthening as those crisp brown little loaves of well baked

Shredded Wheat

They contain the entire wheat grain, nothing added, nothing taken away. A whole wheat food, ready cooked ready-to-eat. Pour hot milk over two or three of these biscuits and you have a hot dish that will start the day right and sustain you in work or play. Salt or sweeten it to suit the taste.

MADE IN CANADA

Real Estate

Houses, Lots, Farms, Factory si'es for sale.

Money to loan.

C. G. Pritschau

120 West King Street. Phone 1278.

Under-Currents

By The Duchess

I read some of them—were almos vehement on the subject. And at last, as you know, papa gave in, agreed to his proposal, and—

"And here we are, with an expressive glance round her. "But 'vehement. I don t like that word. So eager to seize upon us. My good child, why didn t you tell me all this before? Don t you think we had better take the reins, literal! into our own hands, and get ou of this old ark and make a run for it even now—at the last moment? To mind mind the affair looks black as Erebus. No doubt he wants to get us into his clutches either to incarcerate us in his donjon keep or to assassinate us out of hand.'

"But why? Even such wild measures are not used without a motive."

"Well, what was this vendetta, this terrible life-long quarrel that was kept up between him and father with such monotonous persistency?"

"That had to do with our grandfather's will. Papa was the eldest son, yet the property was left to Uncle Gregory; and that for no reason at all. Naturally papa was very angry about it, and accused Gregory of using undue influence."

"Oh, there must have been a reason!"

"No dissension that had not been healed for many years. It seems our grandfather disapproved of our father's marriage, and at that time made a will disinheriting him; but later on he sent for papa and mother, and took a great fancy to her, and told papa he had revorked the first will and made a fresh one in his favor. Whether he did it or not no one knows. Most probably he meant to, but never did it, as the first will only was found at his death, in which Uncle Gregory was named sole heir. I really can t go into it, a little wearily. "All my life the story has been dinned into my ears; and as I know it, such is the case.

"Just so, and of course there is a good deal behind that you don t know. There always is: nobody ever tells quite everything. And besides—Oh! Oh, Vera! Oh! what has happened?

Chapter 11.

A propo. man as one shall see in a summe. s day.

She clutches in an agonised fashion at the leather side of the crazy old chariot, which has toppled partly over to the left side, her side, and so stands in a decidedly dissipated position. The ancient driver, presumably asleep, had let the horses wander at their own sweet will, and they being old and sleepy too, the result was that they had dragged two of the wheels up on a steep bank and nearly capsize the carriage. It is still, indeed, very unpleasantly possible that it will go over, each second makes it likelier that the occupants of it will soon be buried beneath its skeleton remains, when suddenly the horses heads are caught by a firm hand, and after a struggle, brief and inglorious—for they are too starved and too aged, poor brutes! to argue much—they are foced backwards int a respectable position on the public road.

"Oh, thank you, says Miss Dysart, leaning forward and addressing with earnest glance and heightened colour the young man who had risen—descended, perhaps, sounds pleasanter and more orthodox—like a good angel from somewhere—he wood on their right, no doubt. A fishing-rod, lying on the road where he had flung it when preparing for his ignoble battle with those poor old horses, proclaims the fact that he has been whipping the stream that gleams here and there brilliantly through the interstices of the trees. He looks a gentleman; there is no doubt about that, thinks Miss Dysart quickly. As for Griselda, she goes even a little further and tell herself absently that, if plain, he had a pleasant look.

"Oh, no, says he, lifting his hat a soft affair, peaked fore and aft—"you mustn t thank me. It was really nothing. Poor brutes, I think they were alseep; they—It is hot, isn t it? This last he says hastily, as if ashamed of his animadversion on the age of the sorry cattle in question—their horses no doubt; and there is something wonderfully charming in the faint apologetic colour that springs into his cheeks. As he finishes speaking he looks at Griselda so hard that she feels it incumbent on her to return his glance and to say som thing.

BEDRIDDEN WITH RHEUMATISM

Felt That He Would Never Walk Again "FRUIT-A-TIVES" Brought Relief.

MR. LORENZO LEDUC

3 Ottawa St., Hull, P.Q.

"Fruit-a-tives" is certainly a wonder. For a year, I suffered with *Rheumatism;* being forced to stay in bed *for five months.* I tried all kinds of medicine but without getting better; and thought I would never be able to walk again.

"One day while lying in bed, I read about 'Fruit-a-tives' the great fruit medicine; and it seemed just what I needed, so I decided to try it.

The first box helped me, and I took the tablets regularly until every trace of the Rheumatism left me.

I have every confidence in 'Fruit-a-tives' and strongly recommend them to every sufferer from Rheumatism".

LORENZO LEDUC.

50c. a box, 6 for $2.50, trial size 25c. At all dealers or sent postpaid on receipt of price by Fruit-a-tives Limited, Ottawa, Ont.

Poor Kidney Action Brings Fatal Results

It is well for everyone to realize that from the moment the kidneys fail to remove the poisons from the blood stream, these poisons accumulate and set up the infections that cause disease.

What are the indications which give warning of this approaching suffering?

Here are a few of the symptoms. That pain in the back, dizziness, swollen joints or ankles, painful urination or brick dust deposits. At the first attack of any of these troubles turn to the old tried and tested kidney remedy—Gin Pills. Take them as directed and you will ward off chronic troubles.

Do not misunderstand the name Gin Pills. How they came to be called Gin Pills is this:

Gin has long been considered a remarkable curative agent for kidney or bladder trouble. This virtue comes from one ingredient alone in Gin and NOT from the alcohol. That is why the beneficial ingredients in gin can be taken in pill form, without alcohol, and that is what you get when you use Gin Pills.

When you decide to try Gin Pills you are protected. Buy a box from any dealer for 50 cents. If you do not get genuine relief after taking them, all you have to do is ask for your money back and it will be returned.

This is certainly a generous offer; but we make it feeling that once you have tried Gin Pills and know the beneficial results they bring, you will continue to use and recommend them.

A free sample will be sent if you address your request to the National Drug & Chemical Co. of Canada, Limited, Toronto, Ont. 195

A good advance display of Suits and Coats for Spring.

To the woman or miss who wishes a new coat or suit of attractiveness we offer a selection of models calling special attention to those of wool serges, poplins, gabardines and tricatines.

SERGE SUITS AT $20.00 TO $45.00

Ladies' all wool serge suits in the newest styles in shades of brown, navy, green and black with braid trimmings, belts and pockets, also plain tailored styles, at **$20.00** to..... **$45.00**

GABARDINE SUITS AT $30.00 TO $50.00

Ladies' all wool gabardine suits, trimmed with military braid and bone buttons, tuxedo and shawl collars, belts and pockets and fancy linings at **$30.00** to **$50.00**

TRICATINE SUITS AT $42.50 AND $42.75

Ladies' all wool tricatine suits in plain tailored styles with pockets, fancy linings, self-covered buttons at **$42.50** and **$42.75**

SPRING COATS AT $16.50 TO $35.00

Ladies' newest styles in spring coats in shades of navy, brown, sand and burgandy with large and small collars, braid trimmings, waist and sleeves lined, at **$16.50** to..... **$35.00**

SPRING COATS AT $30.00 TO $42.50

Ladies' spring coats, made of velour, poplins and gabardines in all the newest styles and shades in coat and cape styles, fancy lining, smoked pearl buttons at **$30.00** to..... **$42.50**

MILLER & HOHMEIER

Bear us in mind

In these days of food scarcity and the necessity for strict economy good bread is more than ever before in the world's history "the staff of life." Ocean Flour has been the foundation for good bread making for more than half a century. Your grocer can supply you with Ocean Flour and if he does not do so please phone direct to the mill.

OCEAN FLOUR
Wm SNIDER FLOUR MILLS
PHONE 239 WATERLOO ONT

The Guelph Trust Company

(Managed in connection with the Guelph and Ontario Investment and Savings Society)

Charles E. Howitt, Guelph, President.
George D. Forbes, Hespeler, Vice-President.

IN APPOINTING AN EXECUTOR to carry out the provisions of your will we invite you to consider the advantages possessed by this Company to act in that capacity. The Company has special facilities for managing estates, and the charges are no more, and generally less, than in the case of an individual executor. Moreover, the individual may die or be unable to act, while the Trust Company is continuous. Being a local Company business can be transacted with the head office.

The Company also acts as agent for the management of property, collection of rents, interest and other revenues. The charge for this service is very moderate.

We invite consultation and correspondence, and will be pleased to answer all enquiries.

Office, Corner Wyndham and Cork Streets, Guelph.

J. E. McElderry,
Managing Director

Nothing Bigger or Better

ACTUAL SIZE—the "Bigger Bar"

For 25 years "Comfort" has been Canada's favorite—for 25 years the biggest seller. Remember, Comfort washes perfectly in hot or cold water, hard or soft. It reduces work. It cuts expenses. The big chunky bar fits the hand.

"It's All Right"

PUGSLEY, DINGMAN & CO., LIMITED
TORONTO, ONT.

BANK·OF·MONTREAL

ESTABLISHED OVER 100 YEARS

Banking by Mail for Farmers

Farmers thoroughly appreciate the convenience of our system of Banking By Mail. Deposits may be made and withdrawn with the same ease and safety as though attended to in person.

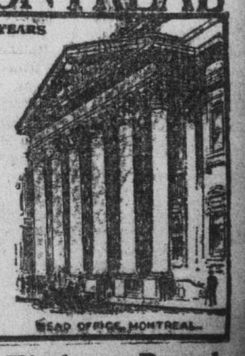

J. J. BENSON, Manager, Kitchener Branch.

The News Record

(Established in 1878)

The News-Record is published every afternoon (holidays and Sunday excepted) at 49 West King St., Kitchener, Ont., by its proprietor, The News Record Limited.

SUBSCRIPTION RATES

Per week..... 10c
Per month..... 45c
Per Year, in advance.....$5.00
By mail to any address in Canada or the United States, $3.00 per annum, invariably in advance.
Advertising Rates furnished on application.

SHALL THE PRICE OF WHEAT BE FIXED?

There having been a demand made in Saskatchewan that the present government price of $2.24 on 1918 wheat be continued on the 1919 crop, the question arises, Whether this may fairly be done?

In peacetimes, Liverpool sets the world price of this cereal. Whether it is high or low depends on yields and the surpluses which graingrowing nations have to export.

Since the armistice was signed, Australian wheat, that had been held for several years in storage, for lack of bottoms, is finding its way to the principal market. This can now be laid down at Liverpool at $1.44. As ships can be released from other occupations, the world-price of wheat will recede. It is expected that come July, wheat will not fetch more than $1.25.

The request that the Canadian authorities continue the price at $2.24 would probably mean paying our graingrowers a bonus of $1 per bushel on 1919's wheat harvest, and thus mean a tax of between two and three hundred millions of dollars on the Canadian people.

Those who advocate a continuation of price fixing, claim that it is as reasonable to do this as to expend public money on provincial highways, shipbuilding, housing, and loans to Rumania and Serbia.

Is it? State-aided highways will benefit the farmers more than any other section of the population. These will enable them to market their saleable products easier, quicker, at less cost and all the year around.

The chief reason why the Dominion is about to build ships is that it wishes to get out from under the shipping combine. This organization now charges whatever it pleases, comes when it likes and goes when it likes. The higher its rates the lower the net amount the farmer receives for his products. Until recently foodstuffs have been the country's principal exports. Hence farmers will be the greatest gainers from national shipping.

As far as housing is concerned, the state loans are not to be confined to towns. Rural and urban municipalities may alike borrow money for the erection of homes for workmen. It is not a gift. The money will be repaid with interest.

Credits to Rumania and Serbia are to be made for the purpose of enabling them to buy in Canada the necessaries of life. This will include both food and clothing. The farmers will likely supply as great a proportion of the goods sold them as any other industry. They will be certain of getting their money and the Canadian government will later collect the loan.

None of the arguments advanced by those advocating a bonus on wheat, because the country is about to undertake certain public works, is watertight. It is noteworthy that the graingrowers of Manitoba and Alberta have gone on record as being opposed to the government fixing a price on the next wheat crop.

It may be that the growers of Saskatchewan have noted that the American government, reckoning that the war would not end until next summer, fixed the price at $2.26 on the 1919's crop. To fulfil its agreement, in face of a falling world market, it has had to provide a billion dollars to take up the expected loss. It should be remembered that this price-fixing was done last year. Our Saskatchewan friends are simply asking that a free pie counter be set up in Canada.

The well-being of millions of consumers are directly affected by this proposal. Bread is the staff of life. To take unnecessarily $200,000,000 out of the pockets of the wage-earners of Canada in order to place ous wheatgrowers on the same footing as the American farmers, would be a hardship.

The reason American farmers are to enjoy a gift of $1.00 per bushel is due to an error of judgment on the part of U.S. legislators. They took a long chance and missed. This miscalculation will cost every American household $50. Before the matter is ended this wheat tax will have been added to the cost of everything the farmer buys.

The high cost of living affects everyone, including the farmer. His dissatisfaction is being shown by his attacks on the tariff, which is thought to be the root of the evil. It is becoming convincingly clear that the high cost of foodstuffs has most to do with the abnormal costs of everything else, since wages must attempt to square with the cost of food.

The farmers of Canada merit fair rewards for their toil. With the war ended, the price of wheat will probably go to a lower level. A drop of 40 per cent. would still give him a fair price and go far to deflate the prices of the things he buys.

All concerned will be better off when world conditions reduce it to $1.25 per bushel.

MEMBERS SPEAK OUT IN CAUCUS

Referring to the caucus of government M.P.P.'s, at Toronto, the Mail and Empire says that:

> It was, as caucuses go, a fairly peaceable affair, chiefly marked by evidences of a desire on the part of the members for closer co-operation between the members of the Government and the rank and file.

That the members' objections had some effect is shown by the further statement that the referendum to be submitted on the temperance question will not be submitted in the form in which it appears in the Ontario Temperance Act, namely: "Are you in favor of the repeal of the Ontario Temperance Act?"

There is a strong section of the Conservative members that believes that when the matter is sent to the electors, it should be placed before them in such a manner as will enable them to declare what they want, instead of compelling them to choose between two extremes. Hence there will in all probability be an alternative covering light beer and wines.

When the supporters of the government pressed the premier and his cabinet for closer cooperation, they were well within their rights. No riding desires to see its representative lose his individuality and become a mere letter on the governmental rubber stamp.

He who exercises his independence in the legislature, regarding himself first and foremost as the servant of his constituency, wears longest. He may not be invited to many high teas but he will strengthen himself with those whose good opinion is more to be valued than ministerial smiles.

Only purblind men overlook the political unrest prevalent throughout the province and fail to seek and remove its cause.

Plain speaking in caucus is good as far as it goes. But it is expressed behind closed doors. It would be more refreshing if there were some of it uttered on the floor of the house.

More power then to the members who, when measures are introduced which do not find favor in their riding, voice their objections.

BY THE WAY

Ringmaster March began its show with a lion exhibit.

Will the Republicans of the United States succeed in preventing the consummation of the league of nations?

At the present rate of departmental expenditures, local ratepayers will need a stepladder to reach the tax rate.

The city council is of the opinion that since a loss must be taken on the Algonquin Park wood, the citizens should be given an opportunity to buy it at a reduced price.

An observer courteously offers the suggestion that when the Hospital Board makes its contemplated improvements, these might well include a smoke consuming device.

Judging by the comments made by the Toronto press on the singing of the Mendelssohn choir, it is not up to par. Evidently both public and choir miss the leadership of Dr. A. S. Vogt, America's greatest chormaster.

CHILDREN'S ANSWERS

Copied from New York State School Examination Papers

—The function of the stomach is to hold up the petticoats.

Pompeii was destroyed by an eruption of saliva from the Vatican.

Six animals peculiar to the frigid zone are three seals and three polar bears.

Three kinds of teeth are false teeth, gold teeth and silver teeth.

The permanent set of teeth consists of eight canines, eight bicupids, 12 molars and four cuspidors.

Typhoid can be prevented by fascination.

Guerilla warfare is where men ride on guerillas.

Three heavenly bodies are the Father, Son and Holy Ghost.

The qualification of a voter at a school election is that he must be the father of a child for eight weeks.

A Smile or Two

Jammed Together

Three largest English jam concerns merged" All jammed into one so to speak—Boston Transcript.

A Run For His Money

Client (After confession)—Do you think you will be able to keep me out of jail.?

Lawyer!—I may not be able to do that but I can make the State spend a lot of money in putting you there.

Describing It

George—Rudolph, go downstairs and get some excelsior.
Rudolph—Excelsior! What's that?.
George—You know, that stuff that looks like hay.
Rudolph—Oh that long sawdust!

A despatch from Switzerland states that Germany has disbanded its navy. Why we thought England took that job off her hands.

How They Love Each Other

Miss Stoutleigh—Gentlemen are still very polite. Why, three of them rose and offered me a seat in the Elevated tody.
MissaBoney—And you took all three, I suppose.

The Test

Bos, now that the glamour is over,
Hereys a test for your Mabel or Rose.
W'ill she love you the same
When you're out of war's game.
And back in your old peace clothes.?
Boston Transcript.

WAIT A MINUTE

Corrections made recdntly in maps of Greenland, have shown it to be about 150,000 square miles larger than fo merly believed.

As a carrier of bubonic plague and other diseases, the rat is charged with the loss of more human lives than all the wars of history.

A Field Marshal of the British army never retires, but remains on the active list and draws full pay until the day of his death.

The volcano Aso-san, in southern Japan, has the biggest crater known. It is fourteen miles across the one way and between ten and eleven the other.

The cotten handkerchiefs supplied to French soldiers have printed upon them a number of precepts to be observed on the march and during a campaign.

It has been found possible by aviators to use magnetic compasses by mounting them on horsehair cushions, which counteract the vibrations of aeroplanes.

The word "magnet" is derived from the name of the city of Magnesia, in Asia Minor, where the properties of the lodestone are said to have been discovered.

The word armistice is derived from two Latin words signifying "arms" and "to stop" and implies a temporary cessation of hostilities.

The tracery on bedroom windows during a frost is due to the warm breath of the sleeper being condensed and frozen on the ice-cold window.

Many British veterans of the war are wearing four chevrons—one red for the first, year, and three blue for the subsequent years of service.

During the war nearly 14,000,000 publications, representing a monetary value of something like $1,500,000 were sent by the British public to the troops.

Thousands of hats discarded by English women are exported every year to Brazil where they are eagerly bought by the Indians. The feather and other ornaments on the hats are taken by the men, and the bare straw shapes given to their women folk.

Fully one-third of Germany's iron ore deposits have been taken from her by the restoration of Lorraine; for it was from the Briey basin that Krupps got most of their material for guns and mmunition. Some of the big potash beds were also in the reconquered provinces.

It is now possible to enter a sleeping-car in C iro any evening at dinner-time, and re ch Jerusalem at fo o'clock the next afternoon. Before the building of the railroad the same trip took three weeks at least, and was not only highly expensive, but also rather dangerous

M. Briand, ex-premier of France, was in 1911 offered a sum of $60,000 to deliver a series of lectures in the capitals of Europe upon any subject or subjects he pleased, He was also offered the editorship of one of the principal Parisian daily papers, but he refused both offers, and went back to work as a lawyer.

A woman will forgive a man about anything—except the fact that he beat her at her own game.

It sometimes happens that a domestic explosion is the result of a lot of theories getting into a man mind.

WOMAN'S RIGHT TO GOOD HEALTH.

Most Troubles Afflicting Women Are Due To Weak, Watery Blood.

To every woman belongs the right to enjoy a healthy, active, happy life, yet nine out of every ten suffer years of agony, usually from some form of bloodlessness. That is why one sees on every side pale, thin cheeks, dull eyes and drooping figures—sure signs of headaches, weak backs, aching limbs and uncertain health. All weak, suffering women should win the right to be well by refreshing their weary bodies with the new, rich, red blood that promptly transforms them into healthy attractive women. This new, rich, red blood is supplied in abundance by Dr. Williams' Pink Pills, which reaches every organ and every nerve in the body. Through the use of these pills thousands of women have found a prompt cure when suffering from anaemia, indige tion, heart palpitation, rheumatism, general weakness, and those ailments from which women alone suffer. There is no part of this broad Dominion in which you will not find some former sufferer who has regained health and strength through the use of Dr. Williams' Pink pills. Among the thousands of women who bear testimony to the value of Dr. Williams' Pink Pills is Mrs. W. Ferguson, Plattesville, Ont., who says: "After th birth of my second baby I was left weak, and was steadily growing thinner and more bloodless. As time went on I became so run down that my friends thought I was in a decline. I tried different medicines, but none helped me until I was advised to take Dr. Williams' Pink Pills. I began taking them and was not long in finding that they were helping me, and by the time I had taken a half a dozen boxes I felt like a new person. I had increased in weight, my color returned and I was again enjoying my old-time health. You may be sure when opportunity offers I will gladly recommend Dr. Williams' Pink Pills."

You can get Dr. Williams' Pink Pills through any medicine dealer or by mail at 50 cents a box or six boxes for $2.50 from The Dr. Williams' Medicine Co., Brockville, Ont.

Letters to NewsRecord

WAS OFFERED $1.60 PER DAY

To the Editor:—Kindly allow me space in your paper to say that I answered the advertisement of a business firm, wanting a "handy man" On applying the proprietor offered me $1.60 a day.

I am an able-bodied man of about forty and have had army service in India and South Africa, and been a resident here for eight years. Being a married man, I could not accept the job at the low wage offered.

Cheap labor cannot, in the face of the high cost of living, be yet done. His son went further and offered me a lighter job at $1 per day. Would they have me starve?

I have travelled the world over, and never seen the equal of this, I think it is disgraceful to offer a handyman, and a married man, $1.60 a day.

J. Woodhouse
9 South Queen St.

KEEP THE BOWELS REGULAR AND YOU'LL BE HEALTHY

For a Quarter you Can Assist Them Wonderfully With Dr. Hamilton's Pills

You'll never have health if the bowels are inactive By keeping them right you ensure a clean, wholesome body Why wait for constipation to clog up and sicken the whole system—use Dr Hamilton's Pills—they are the finest mildest laxative known; put strength into the muscles of the stomach and never injure the delicate lining of the bowels They get you in the habit of performing a certain function at a certain time, and thereby restore normal conditions Dr Hamilton's Pills are best because they help Nature help herself, and thereby keep the stomach strong digestion good, blood pure, complexion clean, spirits bright and happy Price 25c

WHEN BUG GETS BUSY BIG THINGS FOLLOW.

Why „The Village Chestnut" Is A Screaming Comedy.

When a bug came sailing out of the ethereal blue and landed on the back of a school pupil when she was holding a ladder for the teacher who was repairing a leaky lamp, excitement and thrills galore ensued. The pupil released her hold, the ladder came down, leaving the teacher hanging to the chandelier.

This might have been forgiven, but just at that moment, the members of the school board arrived and several of them observed the pretty pupil as she searched for the bug which was on an exploration expedition on her spine. What happened after that is shown with farcial effect in the new Paramount-Mack Sennett comedy, "The Village Chestnut," which will be shown at the Allen theatre nex.. Wed. an Thurs.

The principal fun makers are Louise Fazenda, Chester Conklin, Myrtle Lind and Paddy McQuire, all comedians of the first class. The action is rapid and the finish is one of the funniest ever seen in a modern comedy.

Lemons Beautify!

Strain lemon juice well before mixing and massage face, neck, arms, hands.

Here is told how to prepare an inexpensive lemon lotion which can be used to bring back to any skin the sweet freshness of which it has been robbed by trying atmospheric conditions. Wind-chafe, roughness, tan and redness are warded off and those tell-tale lines of care or of age or softened away.

The juice of two fresh lemons strained into a bottle containing three ounces of orchard white, makes a whole quarter pint of the most remarkable lemon skin beautifier at about the cost one must pay for a small jar of the ordinary cold creams. Care should be taken to strain the lemon juice through a fine cloth so no lemon pulp gets in, then this lotion will keep fresh for months. Every woman knows that lemon juice is used to bleach and remove such blemishes as freckles, sallowness, and tan, and is the ideal skin softener, smoothener and beautifier.

Just try it! Get three ounces of orchard white at any pharmacy and two lemons from the grocer and make up a quarter pint of this sweetly fragrant lemon lotion and massage it daily into the face, neck, arms and hands, and see for yourself.

Ladies' Charming Spring Suits and Coats

The newest creations in Ladies' and Misses' Spring Suits and Coats are now to be seen in all the attractiOeness of their first showing—never have we made a better showing—and we like to be ahead of our patrons' requirements. Come and see these to-merrow.

Ladies' and Misses' Suits

Pretty new styles, neatly trimmed, many box and straight coat effects, pleated and shirred coats, narrow shoulder and small collars, also pretty tailored styles, all sizes. Prices ..... **$25.00, $27.00, $30.00, $35.00, $38.00 to $60.00**

Ladies' Spring Coats

New Dolman styles, belted effects and loose backs, smartly trimmed made in all wool cloths, Velours, Poplins, Serges, Coverts and Tweeds. Ladies' and Misses' sizes. Prices special at **$16.00, $18.00, $20.00, $22.00, $25.00, $38.00, to $50.00**

Ladies' Spring Dresses

Ladies' Charming Dresses in Serge, Silk, Georgette Crepe, Satin, Silk Poplins and Taffetas, made in the latest New York models, loose panel effect, beaded trimmed, collarless neck, Satin, Silk Poplins and Taffetas, made in the latest New York models, loose panel effect, beaded trimmed, collarless neck, very beautiful garments, priced at ..... **$12.50, $15.00, $18.00, $20.00, $25.00, to $43.00**

DRESS GOODS AND SUITINGS

NEW SUITINGS for Spring in Gaberdines, Broadcloth, Serges, Tricatines, in all the best colorings, sand, castor, new blue, Jade blue, navy blue, ranging in price from **$2.75, $3.50, $4.00, $4.50,** to **$7.50**

NEW DRESS MATERIALS for street, dress or reception gown; we have a complete stock, silk poplin, armeurs, charmeuse, repp, silk crepe de chene, Georgettes, Duchesse cloths in all wanted shades. Prices **$1.50, $1.75, $2.00, $2.25, $2.50, $2.75, $3.00** to **$3.50**

BEAUTIFUL DRESS SILKS

Dress Silks in Taffeta, Duchesse, Jersey, Paillette, Peau-de-Soie, Habutai, in all the best shades, pink, sky, sand, new blues, castor, reindeer, burgundy, Niger, green, etc., also blacks. Prices ranging from **$1.50, $1.75, $2.25, $2.50, $2.75** to **$3.50**

NEW SPRING COATINGS

New Velours, new Broadcloths, new Gaberdines, new Cheviots, etc., for that new spring coat, in fawn, sand, castor, taupe, green, new blue, brown, navy, black, 54 in. wide, beautiful finished material, ranging in price from **$2.75, $3.00, $3.50, $3.75, $4.50, $5.50, $6.00 to $7.50**

LANG TREACY CO'Y LIMITED

Dominion of Canada Victory Loan

Bought — Sold — Quoted

DOMINION SECURITIES CORPORATION LIMITED

HEAD OFFICE: TORONTO 26 KING ST. E.
MONTREAL ESTABLISHED 1901 LONDON, ENG.

Can we save it?

We should say we can. We have yet to see a tire we could not rebuild with out expert vulcanizing process—unless, of course, it was dying of old age and abuse.

Our Specialty; Retreading with Dominion Grooved Tread bands under high pressure.

Henry Reeck

Steam. & Elec. Vulcanizing
27 Queen St., North
Opposite Lockhart's Garage

LOVE CHUCKLES AT SKIMPY PURSE IN THESE RAPID DAYS

This 999 "Proved by Bryant Washburn in „The Way of A Man With a Maid"

This story makes a delightful screen vehicle for Bryant Washburn in "The Way of a Man With a Maid", his second Paramount Picture which will be shown at the Allen Theatre next Fri and Sat. and Wanda Hawley gives a charming impersonation of the little stenographer. Jay Dwiggins, Billy Elmer, James Neill, also are in the cast. You know them all if you're a film fan for their work is famous in Paramount and Artcraft Pictures, as three of the cleverest character actors before the public Billy Elmer has done excellent work in Paramount pictures starring Vivan Martin, Charles Ray and Enid Bennett. In "The Way of a Man with a Maid" Elmer appears as a hard boiled taxi driver, Dwiggins is a stodgy little broker, who is in love with a pretty young girl and James Neill is an irate father. A wonderful combination of character talent.

Storkersen's party safely arrived on the north coast of Alaska on the 7th November last.

SWELL STYLES in SPRING COSTUMES

COSTUMES for street, afternoon and evening in a great variety are being unpacked daily—all lovely creations so captivating to womankind. This season the styles are more extensive and the novelties more elegant. Charming effects that will impel every woman who visits this store to indulge herself. No reason why she shouldn't either—prices are extremely moderate. Many women recognize the wisdom of making their selection now. Spring is not far away.

Where Quality Reigns Supreme.

Feldman

21 WEST KING STREET.

Exclusive Ladies' Ready-to-Wear

Coats

lisses' Spring Suits
ractiOeness of their
r showing—and we
ats. Come and see

Suits

y box and straight
arrow shoulder and
ll sizes. Prices .....
8.00 to $60.00

ts

loose backs, smartly
plins, Serges, Coverts
special at $16.00,
.00, to $50.00

ses

, Georgette Crepe,
he latest New York
ed, collarless neck,
he latest New York
ed, collarless neck,
.....
.00, to $13.00

SS SILKS
Duchesse, Jersey, Pail-
in all the best shades,
stor, reindeer, burgun-
blacks. Prices ranging
25, $2.50, $2.75
..... $3.50

OATINGS
loths, new Gaberdines,
new spring coat, in
een, new blue, brown,
tiful finished material,
75, $3.00, $3.50,
$6.00 to $7.50

OY LIMITED

e save it?

I say we can. We have
tire we could not rebuild
pert vulcanizing process—
course, it was dying of
d abuse.
cialty: Retreading with
rooved Tread bands under
re.

nry Reeck

& Elec. Vulcanizing
Queen St., North
te Lockhart's Garage

cellent work in Paramount
ring Vivan Martin, Charles
id Bennett. In "The Way
with a Maid" Elmer ap-
hard boiled taxi driver,
a stodgy little broker,
love with a pretty young
nes Neill is an irate father.
l combination of character

n's party safely arrived
th coast of Alaska on the
ber last.

ES

UMES

vening in a great
creations so capti-
les are more ex-
Charming effects
is store to indulge
er—prices are ex-
the wisdom of
t far away.
upreme.

CUT PRICE SALE OF CHILDREN'S AND MISSES DRESSES

We have in stock 52 children's and misses' serge dresses, colours are navy blue, brown, green. Some have sailor collars, trimmed with braid. Others have fancy silk embroidered vests and collars. These dresses are made in the very latest modes. The sizes are 8, 10, 12 and 14 years. We are going to clear the lot on Thursday, Friday and Saturday at prices much less than manufacturers' prices of today. Come and see.

AT $6.00

6 only misses' navy blue serge dresses, belt and collars trimmed with braid, sizes 12 to 14 $7.50, sale price **$6.00**

AT $8.95

4 only misses' serge dresses, some are brown, some green, some are navy, sizes are 8 and 10 years, fine all wool serges, nicely trimmed with braid or embroidery $10.50, sale price..... **$8.95**

VELVET CORD DRESSES.

10 only velvet cord dresses, colours copen, green, brown, made in the latest modes, sizes 8 to 14, $7.30 for **$6.95**; $7.80 for **$6.95**; $7.00 for **$6.75**; $6.00 for **$5.50**

AT $7.75

11 only misses' serge dresses, navy, brown and green, sizes 10, 11, 12 and 14 years. These dresses are made up in the latest modes. Some are braid trimmed. Others are silk embroidery trimmed. Regular price $9.00, Sale price..... **$7.75**

AT $9.95

18 misses' and children's fine pure all wool dresses, made up in the latest fashions, colours, navy, green brown, sizes 11, 12, 13 and 14 years, regular price $12.75, sale price..... **$9.95**

This is an opportunity to get the latest in serge and velvet dresses at less than makers' prices today.

Terms Cash One Price **Smyth Bros.** Cheap Cash Store 27 East King St.

NOTHING SO EASY TO DIGEST

nothing so deliciously nourishing and strengthening as those crisp brown little loaves of well baked

Shredded Wheat

They contain the entire wheat grain, nothing added, nothing taken away. A whole wheat food, ready cooked ready-to-eat. Pour hot milk over two or three of these biscuits and you have a hot dish that will start the day right and sustain you in work or play. Salt or sweeten it to suit the taste.

MADE IN CANADA

Real Estate

Houses, Lots, Farms, Factory si'es for sale.

Money to loan.

C. G. Pritschau

120 West King Street. Phone 1278.

Under-Currents

By The Duchess

I read some of them—were almos vehement on the subject. And at last, as you know, papa gave in, agreed to his proposal, and—

"And here we are, with an expressive glance round her. "But 'vehement. I don t like that word. So eager to seize upon us. My good child, why didn t you tell me all this before? Don t you think we had better take the reins, literall into our own hands, and get o of this old ark and make a run for it even now—at the last moment? To mind mind the affair looks black as Erebus. No doubt he wants to get us into his clutches either to incarcerate us in his donjon keep or to assassinate us out of hand.'

"But why? Even such wild measures are not used without a motive."

"Well, what was this vendetta, this terrible life-long quarrel that was kept up between him and father with such monotonous persistency?"

"That had to do with our grandfather's will. Papa was the eldest son, yet the property was left to Uncle Gregory; and that for no reason at all. Naturally papa was very angry about it, and accused Gregory of using undue influence."

"Oh, there must have been a reason!"

"No dissension that had not been healed for many years. It seems our grandfather disapproved of our father's marriage, and at that time made a will disinheriting him; but later on he sent for papa and mother, and took a great fancy to her, and told papa he had revoked the first will and made a fresh one in his favor. Whether he did it or not no one knows. Most probably he meant to, but never did it, as the first will only was found at his death, in which Uncle Gregory was named sole heir. I really can t go into it, a little wearily. "All my life the story has been dinned into my ears; and as I know it, such is the case.

"Just so, and of course there is a good deal behind that you don t know. There always is: nobody ever tells quite everything. And besides—Oh! Oh, Vera! Oh! what has happened?

Chapter 11.

A propo. man as one shall see in a summe s day.

She clutches in an agonised fashion at the leather side of the crazy old chariot, which has toppled partly over to the left side, her side, and so stands in a decidedly dissipated position. The ancient driver, presumably asleep, had let the horses wander at their own sweet will, and they being old and sleepy too, the result was that they had dragged two of the wheels up on a steep bank and nearly capsize the carriage. It is still, indeed, very unpleasantly possible that it will go over, each second makes it likelier that the occupants of it will soon be buried beneath its skeleton remains, when suddenly the horses heads are caught by a firm hand, and after a struggle, brief and inglorious—for they are too starved and too aged, poor brutes! to argue much—they are foced backwards int a respectable position on the public road.

"Oh, thank you, says Miss Dysart, leaning forward and addressing with earnest glance and heightened colour the young man who had risen—descended, perhaps, sounds pleasanter and more orthodox—like a good angel from somewhere—he wood on their right, no doubt. A fishing-rod, lying on the road where he had flung it when preparing for his ignoble battle with those poor old horses, proclaims the fact that he has been whipping the stream that gleams here and there brilliantly through the interstices of the trees. He looks a gentleman; there is no doubt about that, thinks Miss Dysart quickly. As for Griselda, she goes even a little further and tell herself absently that, if plain, he had a pleasant look.

"Oh, no, says he, lifting his hat a soft affair, peaked fore and aft—"you mustn t thank me. It was really nothing. Poor brutes, I think they were alseep; they—It is hot, isn t it? This last he says hastily, as if ashamed of his animadversion on the age of the sorry cattle in question—their horses no doubt; and there is something wonderfully charming in the faint apologetic colour that springs into his cheeks. As he finishes speaking he looks at Griselda so hard that she feels it incumbent on her to return his glance and to say som thing.

BEDRIDDEN WITH RHEUMATISM

Felt That He Would Never Walk Again "FRUIT-A-TIVES" Brought Relief.

MR. LORENZO LEDUC

3 Ottawa St., Hull, P.Q.

"Fruit-a-tives" is certainly a wonder. For a year, I suffered with *Rheumatism;* being forced to stay in bed *for five months.* I tried all kinds of medicine but without getting better; and thought I would never be able to walk again.

"One day while lying in bed, I read about 'Fruit-a-tives' the great fruit medicine; and it seemed just what I needed, so I decided to try it.

The first box helped me, and I took the tablets regularly until every trace of the Rheumatism left me.

I have every confidence in 'Fruit-a-tives' and strongly recommend them to every sufferer from Rheumatism".

LORENZO LEDUC.

50c. a box, 6 for $2.50, trial size 25c. At all dealers or sent postpaid on receipt of price by Fruit-a-tives Limited, Ottawa, Ont.

Poor Kidney Action Brings Fatal Results

It is well for everyone to realize that from the moment the kidneys fail to remove the poisons from the blood stream, these poisons accumulate and set up the infections that cause disease.

What are the indications which give warning of this approaching suffering?

Here are a few of the symptoms. That pain in the back, dizziness, swollen joints or ankles, painful urination or brick dust deposits. At the first attack of any of these troubles turn to the old tried and tested kidney remedy—Gin Pills. Take them as directed and you will ward off chronic troubles.

Do not misunderstand the name Gin Pills. How they came to be called Gin Pills is this:

Gin has long been considered a remarkable curative agent for kidney or bladder trouble. This virtue comes from one ingredient alone in Gin and NOT from the alcohol. That is why the beneficial ingredients in gin can be taken in pill form, without alcohol, and that is what you get when you use Gin Pills.

When you decide to try Gin Pills you are protected. Buy a box from any dealer for 50 cents. If you do not get genuine relief after taking them, all you have to do is ask for your money back and it will be returned.

This is certainly a generous offer; but we make it feeling that once you have tried Gin Pills and know the beneficial results they bring, you will continue to use and recommend them.

A free sample will be sent if you address your request to the National Drug & Chemical Co. of Canada, Limited, Toronto, Ont. 195

A good advance display of Suits and Coats for Spring.

To the woman or miss who wishes a new coat or suit of attractiveness we offer a selection of models calling special attention to those of wool serges, poplins, gabardines and tricatines.

SERGE SUITS AT $20.00 TO $45.00

Ladies' all wool serge suits in the newest styles in shades of brown, navy, green and black with braid trimmings, belts and pockets, also plain tailored styles, at **$20.00** to..... **$45.00**

GABARDINE SUITS AT $30.00 TO $50.00

Ladies' all wool gabardine suits, trimmed with military braid and bone buttons, tuxedo and shawl collars, belts and pockets and fancy linings at **$30.00** to **$50.00**

TRICATINE SUITS AT $42.50 AND $42.75

Ladies' all wool tricatine suits in plain tailored styles with pockets, fancy linings, self-covered buttons at **$42.50** and **$42.75**

SPRING COATS AT $16.50 TO $35.00

Ladies' newest styles in spring coats in shades of navy, brown, sand and burgandy with large and small collars, braid trimmings, waist and sleeves lined, at **$16.50** to..... **$35.00**

SPRING COATS AT $30.00 TO $42.50

Ladies' spring coats, made of velour, poplins and gabardines in all the newest styles and shades in coat and cape styles, fancy lining, smoked pearl buttons at **$20.00** to..... **$42.50**

MILLER & HOHMEIER

Bear us in mind

In these days of food scarcity and the necessity for strict economy good bread is more than ever before in the world's history "the staff of life." Ocean Flour has been the foundation for good bread making for more than half a century. Your grocer can supply you with Ocean Flour and if he does not do so please phone direct to the mill.

OCEAN FLOUR
Wm SNIDER FLOUR MILLS
'PHONE 739 WATERLOO-ONT

The Guelph Trust Company

(Managed in connection with the Guelph and Ontario Investment and Savings Society)

Charles E. Howitt, Guelph, President.
George D. Forbes, Hespeler, Vice-President.

IN APPOINTING AN EXECUTOR to carry out the provisions of your will we invite you to consider the advantages possessed by this Company to act in that capacity. The Company has special facilities for managing estates, and the charges are no more, and generally less, than in the case of an individual executor. Moreover, the individual may die or be unable to act, while the Trust Company is continuous. Being a local Company business can be transacted with the head office.

The Company also acts as agent for the management of property, collection of rents, interest and other revenues. The charge for this service is very moderate.

We invite consultation and correspondence, and will be pleased to answer all enquiries.

Office, Corner Wyndham and Cork Streets, Guelph.

J. E. McElderry,
Managing Director

Nothing Bigger or Better

ACTUAL SIZE—the "Bigger Bar"

For 25 years "Comfort" has been Canada's favorite—for 25 years the biggest seller. Remember, Comfort washes perfectly in hot or cold water, hard or soft. It reduces work. It cuts expenses. The big chunky bar fits the hand.

"It's All Right"

PUGSLEY, DINGMAN & CO., LIMITED
TORONTO, ONT.

BANK·OF·MONTREAL

ESTABLISHED OVER 100 YEARS

Banking by Mail for Farmers

Farmers thoroughly appreciate the convenience of our system of Banking By Mail. Deposits may be made and withdrawn with the same ease and safety as though attended to in person.

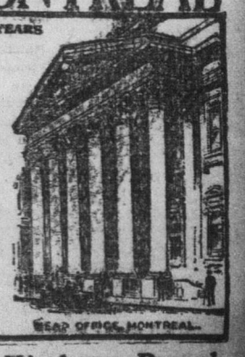

J. J. BENSON, Manager, Kitchener Branch.

ALLEN

PARAMOUNT The Best ARTCRAFT

MATINEE DAILY 2.30 P.M.—Balcony 10c, Lower Floor 15c

EVENING 7.30 P.M.—Balcony 15c, Lower Floor 20c

SATURDAY and HOLIDAY EVENINGS—TWO SHOWS—7 and 9

MONDAY, TUESDAY

The Sweetest Face You've Ever Seen

Marguerite Clark

in

"Little Miss Hoover"

11th Episode: "THE IRON TEST"—THE RED MASK'S PREY

Weekly Graphic Pathe Comedy

WEDNESDAY—THURSDAY

D. W. GRIFFITH'S — A page from the Book of Life

"A Romance of Happy Valley"

Screen Magazine Burton Holmes Travelogue

Mack Sennet Comedy: "THE VILLAGE CHESTNUT"

FRIDAY—SATURDAY

Girls! Girls! Will you never learn?

"The Way of a Man With a Maid"

Featuring

Bryant Washburn

No. 4

Francis Ford

in

"The Silent Mystery"

Lyons-Moran Comedy

Coming March 10th-11th

"OUT OF THE SHADOW"

Pauline Frederick

FOR BIGGER AND BETTER CROPS

STEELE, BRIGGS' SEEDS

SOLD EVERYWHERE IN CANADA

WRITE FOR NEW CATALOG

STEELE BRIGGS SEED CO. LIMITED

"CANADA'S GREATEST SEED HOUSE"

TORONTO

HAMILTON WINNIPEG

ROMA

MON., TUES.

Mat. 2.30 Eve. 7.15 and 8.45

Mabel Normand

in

"Sis Hopkins"

Last Episode "BRASS BULLET"

First Episode "LURE OF THE CIRCUS" Featuring Eddie Polo"

WED., THURS.

Edward Earle

in

"One Thousand Dollars"

Big V Comedy "FOOTBALLS & FRAUDS"

Selig World Library

FRI., SAT.

Gladys Leslie

in

"The Soap Girl"

Last Episode "WOLVES OF KULTUR"

First Episode "TERROR OF THE RANGE"

Fox Comedy "DOMESTIC HOUND"

TO-NIGHT

PIERROT PLAYERS.

PROWLERS OF NIGHT.

The attention of the Department of Interior at Washington has been called to a series of raids conducted by a gang of Marauders in the West—cattle have been rustled, houses burned and Pioneer Bands wiped out entirely by this gang whose leader is some unknown bandit who is always disguised by wearing the head of a wolf. John Hardwick, a U.S. Secret Service man, is finally called in by his chief and ordered to proceed to the scene of these depredations and endeavor to run down the outlaw band and capture its mysterious chief.

Hardwick is instructed to go in the role of a tenderfoot, so he proceeds to the ranch of William Martin in the center of the district which has suffered most from the raids of the wolf-faced man and his gang. Martin, who is blind and of a domineering nature, runs his ranch, the Bar O, with a rod of iron. Tom Nordyke, an old partner of Martin's who is paralyzed and speechless, lives with him on his bounty, as does Thelma Martin, his daughter. "Tough" Mackenzie is Martin's manager, and "Big Jake" Ryan his foreman. Hardwick in his tailored riding clothes seems a real tenderfoot when he arrives at the Martin ranch in the Sierras and he is immediately made the butt of many rough jokes by the cowboys.

Finally Tough Jake, who is leading his tormentors in their rough fun, arouses Hardwick's anger and they engage in a bitter struggle which does not go a decision since Thelma appeals and orders them to stop. She then conducts Hardwick to her father who agrees to hire him providing he can ride. When the test comes Tough Jake provides an outlaw horse which Hardwick manages to subdue after a spectacular exhibition of rough riding. Tough Jake is disgusted as he expected Hardwick to fall down on the job of subduing the outlaw and he immediately becomes suspicious of Hardwick, who he knows is not a tenderfoot. Meanwhile reports continue to pour in telling of new raids by the wolf-faced leader who is known as The Terror of the Range, and his gang and Hardwick makes cautious inquiries but is unable to secure any information from the cowboys as o the identity of the gang leader. If they have any theories they keep them to themselves. Finally a lone survivor of a pioneer band that has been wiped out by the bandits comes in and when Hardwick wants to take some of the men and go out on the trail Tough Jake forbids him to leave the ranch.

Nordyke, the paralytic, continually sits and gazes at an old painting of his wife and time and time again he shows that he wants to reveal some great secret but as he can neither talk nor write this is however and at the end of this episode is shown a bit of his secret—it is another raid of the Terror years before and Nordyke's wife is shown writing a note to her daughter, Thelma, telling her of great riches which belong to her. Then the gang swoop down and burn the house and shoot down the mother and wound Nordyke so that he is left a helpless cripple. "The Terror of the Range" will be shown at the Roma Theatre on Fri. Sat. of each week.

HOW MARRIAGE BEGAN

Herbert Spencer believes that marriage has "gradually evolved" It began he thinks with a state in which all women of a tribe were held in common and passed on to a stage of polyandry, the marriage of one woman to several men "in some cases the husbands being strangers in others akin and usually brothers"

Sir John Lubbock's regards polyandry as "exceptional and not entering into the normal progress of development."

Still another theory of marriage is advanced by Inex de Pierrefond, impersonated by Gladys Brockwell, and who is the principal character in the William Fox screen production of the stage success "The Strange Woman" Star T eatre Next weeM

„THE REWARD OF PATRIOTISM."

"Wolves of Kultur," shown at the Roma Theatre on Fri. Sat. has a final round up of thrilling sensations that make the beholder fairly grasp his seat. Bob, who was seen leaping from a high flag staff, when Walker shot at him, lands in a tree and manages to elude the Huns and follows Walker back to the yacht. Carter is left as guard at the signal station.

Alice, in her wanderings, has finally located the death dealing torpedo and the operator awaiting instruction.

Bob is again aboard the yacht and overhears further plans; that a transport enroute for New Yorl, loaded with soldiers is to be sunl. He determines that he will avert it.

Carter, instructed to launch the torpedo, is signalling in to the operator in the cave.

The torpedo has already been launched, and is on its death-dealing mission, when Alice, in a most super-human effort, throws a rock at the operator and knocks him unconscious.

She seizes the wireless apparatus and turns the course of the torpedo against the yacht, abroad which are both Walker, and, unknown to her, Bob.

The yacht is destroyed, Walker being killed. The only one making his escape is Bob, who swims ashore.

Alice finds another exit from the cave and creeping upon the sentry guard seizes his rifle. She comes upon Bob at the water's edge. He has already been tracked by Carter. Carter is about to stab Bob from behind, when Alice shoots him dead.

Barclay, the detective, in the meantime, has gone to the Secret Service Department and secured aid. He returns and captures the gang of conspirators.

Bob and Alice find Walker's dead body washed ashore and recover code book from him.

Bob, a few days later, brings a letter to Alice from President of the United States, thanking her for her heroic work in running down the spies and in saving the transport from destruction. It is while they are thus happy, that Barclay, who has not yet fathomed their actions, enters from a back window, and, before they realize it, has them handcuffed together and is jubilant over his new capture.

Alice and Bob smile at his error and as did Barclay himself later on, when Alice and Bob were wed and he and Helen Moore, Bob's sister, his detective assistant, were the witnesses. And the story closes with a sure prospect of another wedding.

HE WAS A STRANGER, THEY TOOK HIM IN; ALAS! 'TIS EVER THUS.

One of Many Incidents in D.W. Griffith's „A Romance of Happy Valley."

Is the stranger safe? Everyone is a stranger outside his own little circle of acquaintances, yet a stranger generally seems to be considered legitimate prey for tricks and wiles and questionable practices, one to be treated with suspicion and coldness.

Always society apparently has considered the stranger in the same light. The Pharisees are infamous for their treatment of the unknown traveller in Biblical days; and the historic and gentle precept: "He was a stranger and I took him in," has been largely followed by the popular and slangy interpretation of the phrase "took him in."

It was in the plight of a stranger that David W. Griffith found one of the most impressive and vivid climaxes in his second Artcraft production. "A Romance of Happy Valley," which will be shown at the Allen theatre next Wed. and Thurs.

The wrongs visited upon the stranger even by those kind, honest and considerate towards those they know, have afforded abundant material for the dramatist, but in the hands of Mr. Griffith the situation has assumed a new effectiveness. It is doubtful if in all drama and literature there is a meeting with more suspense, more thrills and greater surprise than those attending the coming of the stranger to Happy Valley. Persons whol are inconsiderate of strangers wil never forget it, and after all, that means everyone, doesn't it?

UP ROMANCE ROAD

This is a story of attempted sabotage by a gang of international spies who threaten disaster to the family and fortunes of Thomas Milbanke a millionaire shipowner if a ship loaded with supplies for the Allies is allowed to sail

"Up Romance Road" proves ,prolific in thrills and the suspense to th final climax is one the strongest situations the big star has ever had

Miss Charlotte Burton who played the lead in "Hearts or Diamonds?" and who has supported Mr Russell in many earlier successes is the heroine in this production

Carl Stockdale Emma Kluge, Claire DeBrey, John Burton and Joseph Belmont complete a splendid cast Star Mon Tue Wed

The old, old story

D.W. Griffith's

"A ROMANCE of HAPPY VALLEY"

A page from the book of life

An ARTCRAFT Picture

At the Allen Wed. and Thurs.

Robert Harron in D.W. Griffith's "A ROMANCE of HAPPY VALLEY" An ARTCRAFT Picture

At the Allen Theatre Wed. and Thurs.

Mat. Daily 2.30 p.m. 5c and 10c

STAR

Evening 7.15 and 9 10c and 15c

Monday, Tuesday, Wednesday

TWO BIG FEATURES

THIS BEAUTIFUL GIRL BELIEVED IN TRUE LOVE DO YOU?—SEE THE WILLIAM FOX MAGNIFICENT PRODUCTION

"THE STRANGE WOMAN"

Featuring

Gladys Brockwell

The Strongest Feature Seen This Season

SECOND FEATURE

William Russell

in

"UP ROMANCE ROAD"

FULL OF PUNCH FROM START TO FINISH

Also

A MISS BILLY RHODES COMEDY

ALWAYS THE ONE PRICE 10c AND 15c

THE STAR IS THE ONLY HOUSE FAIR TO ORGANIZED LABOR IN THIS CITY

INDORSED BY TWIN CITY TRADE AND LABOR COUNCIL

TURNS TABLES ON ARBITER WHOSE ANCESTORS SOLD WHISKEY TO THE INDIANS

"The Soap Girl" the Vitagraph Blue Ribbon Feature, which will be the attraction in the Roma Theatre on Friday Saturday is a sparkling comedy-dramam of Marjorie the little rich girl, who is made a social outcast by Mrs Van Ruhl social arbiter and aunt of Marjorie's sweetheart, because Marjorie's doting father puts her face on every cake of soap which is bringing him his millions There-upon Majjorie buys a distillery and puts Mrs Van Ruhl's face on every bottle, because her ancestors made their money selling rum to Indians But she gets herself into a million-dollar damage suit because she has no right to the use of the name Van Ruhl And then? Why, of course, she marries Mr Richard Van Ruhl, the nephew

Gladys Leslie Vitagraph's charming and vivacious star "The Girl With the Million Dollar Smile" has an ideal role in Marjorie in this clever satire on society and as the petted daughter of a millionaire wears some beautiful gowns and is charming in her imperiousness in love making She is supported by Frank Norcross Julie Swayne Gordon Ed Burns, Harold Forshay, and Ed Favor The author is Lewis Allen Brown and the picture was directed by Martin Justice

MABEL NORMAND STARS IN FAMOUS ,SIS HOPKINS'

Rather than a series of laughable incidents with the semblance of a plot somewhere between the, "Sis Hopkins", the new Goldwyn Picture in which Mabel Normand stars at the Roma Theatre beginning Mon Tuesday tells a consistent story in which are suspense and even thrills

Sisseretta Hopkins—called "Sis" for short—has an old, rheumatic father to whom she is devoted They live on a run-down farm in the town of New Harmony and barely make both ends meet As everyone knows, Sis is a gawky hoyden up to all kinds of mischief; but she is lovalbe as well

Through an accident Vibert, the towns' richest man, thinks there is oil on the Hopkins land and he sets about to so ingratiate himself with Sis and her pa that they will sell it to him for a song He sends hher to the local seminary to be "edjicated" and of course the girl's exploits there are amusing beyond description Vibert's atronage arouses the ire of Ridy Scarboro, who really cares for Sis How it all untangles itself and how the shrewdness of Sis enables her to sell the worthless lands to Vibert and bring back Fidy to her—all this is told in Mabel Normand's inimitable manner

PERFECT MUSCULAR CONTROL MASTERED BY EDDIE POLO

Star of „The Lure of the Circus" Known as The „Strong Man" Of the Screen.

Muscles that stand out like whip cords when tense, yet as pliable as the flesh of a child when at rest, have given Eddie Polo, noted athlete of the sawdust ring and "Herucles of the Screen" a physique that has earned for him the reputation of being the most highly developed "perfect man" in films

In "The Lure of the Circus" the stupendous serial of life under the Big White Top, love and big business, Polo goes through an amazing series of "stunts" that make even blase picture producers gasp in amazement The dare-devil feats of aerialists, ground tumblers, trapeze, performers and equestrians, thrilling races between high-strung thoroughbred horses, performances by wild animals under the whip of beautiful Eileen Sedgewick, and other incidents of a great circus organization, are features of this thrilling Universal master serial which will come to the Roma theatre on Monday Tuesday

Edward Earle popular Vitagraph star enjoyed a well earned reputation in legitimate drama and light opera before coming to the screen, having appeared as chief support of De Wilf Hopper, James T Powers, Mary Cahill and many other famous stars He appears to best advantage in lighter roles and is splendidly cast in "One Thousand Dollars" the Vitagraph Blue Ribbon Feature which will be seen in the Roma Theatre Wed Thurs In this O Henry comedy drama he is featured with Agnes Ayres, with whom he appeared in the Vitagraph comedy series and Florence Deshon Mr Earle was born in Toronto, and his chief object in life for more than a year has been to break into the war, somehow He is an expert automobile driver and also can drive an airplane, and his preference is to enter the Royal Flying Corps He tried twice to enter the Royal Flying Corps He tried twice to enter the American air service

STAR, Thursday, Friday, Saturday.

A SPLENDID MEDICINE FOR THE CHILDREN.

Baby's Own Tablets are the best medicine a mother can give her little ones. They are a mild laxative which quickly regulate the bowels adn stomach and are guaranteed to be entirely free from any injurious drugs. Concerning them Mrs. A.D. West, Loreburn, Sask., writes:—"Baby's Own Tablets have given me more satisfaction than anything else I have ever given my children. They are easily taken; always work well and though I have given quite a few to my baby they seem to work as well now as at first, which is something other laxatives seldom do." The Tablets are sold by medicine dealers or by mail at 25 cents a box from The Dr. Williams' Medicine Co., Brockville, Ont.

"Girls! Girls! Will you never learn?"

Jesse L. Lasky presents

BRYANT WASHBURN

IN

"The Way of a Man with a Maid"

A Paramount Picture

At the Allen Theatre next Friday and Saturday.

Evening
7.15 and 9
10c and 15c

y, Saturday.

born in Toronto, and his
t in life for more than a year
o break into the war, some-
is an expert automobile
also can drive an airplane.
ference is to enter the Royal
ps He tried twice to enter
Flying Corps He tried
ter the American air service

NDID MEDICINE FOR
HE CHILDREN.

Own Tablets are the best
a mother can give her
They are a mild laxa-
h quickly regulate the
stomach and are guar-
be entirely free from any
drugs. Concerning them
West, Loreburn, Sask.,
Baby's Own Tablets have
more satisfaction than
lse I have ever given
en. They are easily tak-
work well and though
en quite a few to my baby
to work as well now as
which is something of
seldom do." The Tab-
ld by medicine dealers or
25 cents a box from The
ms' Medicine Co., Brock-

Five out of Seven American Housewives

now use what are known as combination or *double-acting* baking powders. This style of baking powder has two actions. It acts first when cold water or milk is added in the mixing bowl. Its second action requires the heat of the oven. This strong, double leavening power is what is needed for the heavy Government Standard flour in use today.

EGG-O Baking Powder

is a pure, strong, *double-acting* baking powder that Canadian housewives are finding just right for their baking. It bakes light, easily-digested, deliciously flavored bread, cakes and tea biscuits.

If you are having trouble with your baking, try Egg-O instead of the ordinary baking powders. You'll be delighted with the results.

Egg-O Baking Powder Co.
Limited
Hamilton, Canada

21

RENNIE'S SEEDS

Make your garden a source of pride and profit this year by sowing seeds of tested quality. Healthy, productive plants will not grow from poor, undersized seeds. Rennie's are selected seeds, which have been tested for germination before being offered for sale.

For Planting up to April 15th

VEGETABLES	FLOWER SEEDS
Brussels Sprouts—Amager Market	New Giant Astermum—Mixed Colors
Cabbage—Rennie's First Crop	Rennie's XXX Giant Comet Asters—Mixed
" Rennie's XXX Autumn—Winter Drumhead	Early Blooming Cosmos—Mixed
Onion—Rennie's Selected Yellow Globe Danvers (Private Stock)	Rennie's XXX Exhibition Mixture Pansy
Cauliflower—Rennie's Danish Drouth-Resisting	Rennie's XXX Prize Ruffled Giant Single Petunia—Mixture
Celery—Paris Golden Yellow, Extra Select	Rennie's XXX Large Flowering Globe Stocks—Mixture
Tomato—Bonny Best (Original). Rennie's Improved Beefsteak	Rennie's XXX Mammoth Verbena—Mixture
	Giant Zinnia—Mixed

The Rennie Catalogue contains an extensive variety of vegetables and flowers, together with many helpful hints on gardening If you have not already received a copy send us your name at once.

Make your selections from the Rennie Catalogue and have your nearest dealer fill your needs. Should he be unable to fill your order completely, write us direct.

THE WILLIAM RENNIE COMPANY LIMITED
KING AND MARKET STS TORONTO
ALSO AT MONTREAL WINNIPEG VANCOUVER

Acid Stomach Causes Indigestion!

Instant Relief—So Why Worry

Gas, souring food, dyspepsia.

When your meals lay like lumps of lead and you belch acid, gases and feel sick and upset.

Instant relief!

The moment Pape's Diapepsin reaches the stomach, distress goes.

No waiting! Misery ends!

Costs so little at drug stores.

Makes stomachs feel fine!

UPSET? **Pape's Diapepsin** WILL PUT YOU ON YOUR FEET

FARMERS

MAKE your banker your financial adviser. Let him help you to shape your affairs so that he will be warranted in giving you ample credit to operate your farm efficiently. Our aim is to assist you in every way possible.

THE CANADIAN BANK OF COMMERCE

2A

KITCHENER BRANCH . . . W. H. COLLINS, Manager
BADEN BRANCH . . . W. H. COLLINS, Manager
WATERLOO BRANCH . . . R. H. EDMONDS, Manager

MONTHLY BUDGET OF OLD NEWS FROM PETER SHUPE'S DIARY

February 1894. 25 years ago.

The mild weather which we lead during January ended with January.

The weather during Feby was quite wintry, some heavy snow storms, Roads were very much drifted at times.

The Thermometer registered zero on the 4th.

And on the 24th some reported 22 below zero.

Road sleighing nearly all the month.

Rev. Hy. Goudie started special services in the New Mennonite Church, he was assisted by the Rev. Noah Detweiler.

Mr. Daniel Groh of near Preston and I went to Wisenburg to buy a horse, called on a farmer who had 4 good 4 year olds in his stable. He said we could take our choice, anyone of them for $65.00 which was supposed very cheap.

Birthdays:

A little boy arrived for the cradle at Albert L. Knechtels.

George Washington, the first President of the U.S. was born in Virginia, Feby. 22nd., 1732 and died on Dec. 14th. 1799, aged 67 years.

Abraham Lincoln, the sixteenth President of the U.S. was born in Kentucky, Feb. 12th. 1809. He was shot by John Wilkes Booth, while he was in Ford's Theatre at Washington, on April 14th. 1865, died on the day after, aged 56 years.

Mr. Jared K. Moaster was born Feby. 19th,, 1848.

Mr. George Diebel, Waterloo, was born Feby. 3rd. 1851.

The Altar:—Miss Nancy Toman and Gideon Reist by Rev. J.B. Detweiler.

On Feby. 1st. 1919, Mr. and Mrs. Hy. Winterhalt had their family and a few others come in to celebrate their Golden Wedding. One very peculiar incident was that the bridesmaid and groomsman were also present.

Mr. Winterhalt proved himself a boon to the Waterloo County farmers when in 1887 he caught that notorious horse thief—Mr. Hy. Kreuger.

The following list of birthdays in January, to correct an error in the last budget as given in these columns is repeated.

Ben. C. Hallman on Jan. 1st, 1845.

Moser C, Bowman, on Jan. 1st. 1855.

Mrs. Peter Shupe, on Jan. 1st. 1857.

Peter Shupe, Jan. 12th 1852.

Mr. J. Addison Taylor, Jan. 25th. 1869.

An Outline of

(Continued from Page 3.)

and all do not allow yourselves to relax to too great an extent.

All of which I beg most respectfully to submit.

Grace E. Fennell,
Retiring Secretary.

FINANCIAL STATEMENT
For the year ending Feb. 28, 1919

RECEIPTS: Fees, $55.50; voluntary donations, $94.50; interest on victory bonds, $16.50; Bank interest, $22.71; tea room, $323.32; hockey team (donation) $200,00; cabaret, $841.28; motor car, $1650.10; collection on chat, $238.75; surplus from Sa. Waterworks, $163.85; entertainments and collections, $349.20; sundry collections, $20.93; donation from Queen Ann Chapter, $100.00. Total, $4076.64.

EXPENDITURES: Wool for socks, $715.98; tea room, $124.83; cabaret, $213.00; motor car, $1100.00; overseas postage, $209.69; hand knit socks, $35.10; material for overseas parcels, $646.71; returned men, $612.74; advertising and printing, $25.45; light, $9.20; sanatarium waterworks, $238.75; flag, $12.00; rent ($35 for last year), $84.00; flowers, $40.25; running expenses, $175.29; $4242.99.

RECAPITULATION: Balance on hand Feb. 28, 1918, $655.91; Total receipts, $4076.64; $4732.55. Total disbursements, $4242.99. Balance, $489.56.

ASSETS: Cash, $489.56; Victory Bonds, $300.00; $789.56.

Dorothy Dobbie, Treas.
E. W. Lamprey, Auditor.

Collected for Water for Sanatarium, $1563.00; Collected for Salvation Army, $500.00; Receipts for year, $4076.64. $6139.64.

CONVENTION AT EASTER
Private Message to that Effect Received from Ottawa.

According to a private message from Ottawa to a local Liberal this afternoon the Liberal convention is to be called during the Easter holidays.

The decision to call the gathering at the early date instead of in September as was first mooted has been made on the representations of the western members.

HERBERT HOOVER'S OFFICE SHOWN IN NEW CLARK PICTURE.

„Little Miss Hoover," Title of Marguerite Clark's New Photoplay.

There are few men in public life who are better known than Herbert Hoover, Food Administrator, who is now in Europe in charge of the distribution of food to starving neutral and suffering belligerent nations. Mr. Hoover's office in Washington may be seen in Marguerite Clark's new photoplay, "Little Miss Hoover," which will be shown at the Allen Theatre next Mon. Tues.

The set used in "Little Miss Hoover" is a replica of Mr. Hoover's office where Miss Clark discussed the purposes of food conservation with the celebrated administrator. On the walls are the national colors, a map of the United States and a picture of President Woodrow Wilson.

Miss Clark is finely supported by a picked cast of players. Her leading man is Eugene O'Brein, while others in the cast include Alfred Hickman, Forrest Baldwin, Hal Reid, Frances Kave, John Tansey, J.M. Mason and J.J. Williams.

EXTENSION TO WOMEN OF RIGHT TO HOLD SEATS IN THE HOUSE ALSO DISCUSSED

Toronto Feb 27—The Government members of the Legislature went into caucus to-day for the first time this session and put in two hours in that sort of heart-to-heart talk that is only possible when the members get behind closed doors

Though the temperance question occupied a large share of the time of the caucus other questions were discussed for instance the extension to women of the right to hold seats in the Legislature A year ago the members were on the whole, against the change but the march of the events outside the province has changed the situation materially and the Government's announcement was general endorsed, one or two members only complaining that they should have been consulted

A Child Doesn't Laugh and Play If Constipated

LOOK, MOTHER! IS TONGUE COATED BREATH FEVERISH AND STOMACH SOUR?

„California Syrup of Figs" can't harm, tender stomach liver, bowels

A laxative to-day, saves a sick child tomorrow. Children simply will not take the time from play to empty their bowels, which become clogged up with waste, liver gets sluggish, stomach sour.

Look at the tongue, mother! If coated, or your child is listless, cross, feverish, breath bad, restless, doesn't eat heartily, full of cold or has sore throat or any other children's ailment, give a teaspoonful of "California Syrup of Figs", then don't worry, because it is perfectly harmless, and in a few hours all this constipation poison, sour bile and fermenting waste will gently move out of the bowels, and you have a well, playful child again. A thorough "inside cleansing" is oftimes all that is necessary. It should be the first treatment given in any sicness.

Beware of counterfeit fig syrups. Ask your druggist for a bottle of "California Syrup of Figs" which has full directions for babies, children of all aged and for grown-ups plainly printed on thebottle. Look carefully and see that it is made by the "California Fig Syrup Company"

You feel fine in a few moments. Your cold in head or catarrh will be gone. Your clogged nostrils will open The air passages of your head will clear and you can breathe freely. No more dullness, headache; no hawking, snuffling, mucous discharges or dryness; no struggling for breath at night.

Tell your druggist you want a small bottle of Ely's Cream Balm. Apply a little of this fragrant, antiseptic cream in your nostrils, let it penetrate through every air passage of the head; soothe and heal the swollen, inflamed mucous membrane, and relief comes instantly,

It is just what every cold and catarrh sufferer needs. Don't stay stuffed-up and miserable.

No Decision.

No decision was reached on the temperence question which does not mean that there is any decision to be reached regarding modifications to the law of a "loosening up" character Even those Conservative members who from the outset have not been warm supporters of prohibition as it exists in Ontario are emphatic in supportin the prime minister in his determination to stand by the law until the matter is finally decided Consideration was given however to the form in which the referendum will be submitted to the people at the end of it the question was still an open one to be decided at a later caucus

It seemed fairly assured however that the referendum will not be submitted in the form in which it appears in the Ontario Temperance Act—"Are you in favor of the repeal of the Ontario Temperance Act" there will be in all probability analternative covering beer and light wines

Many Favor Alternative.

There is a strong section of the Conservative membership that believes that if the matter is to be left to the people it should be placed before them in such a manner as will permit them to say what they want instead of compelling them to choose between two extremes

There was also some frank discussion of the recent by-election It was as caucuses go, a fairly peaceful affair, chiefly marked by evidences of a desire on the part of the members for closer co-operation between the members of the Government and the rank and file

NEW GLASGOW N.S. PAPER SPEAKS OF INVESTIGATION OF MINING TRAGEDY THERE

New Glasgow N S, Feb 27—The Evening News says important and sensational developments are expected in the report now in the hands of Dominion officials at Ottawa of the investigation by local police into the explosion last year in the Allan shaft near here, in which 88 lives were lost.

The report is said to strengthen the belief that the explosion was deliberately planned

BRIDGEPORT.

A very pretty wedding took place at the home of Mrs. Joseph Wendling when her youngest son Andrew was united in the Holy Bonds of Matrimony by the Rev. Wm. Kloepher to Miss Rose Corby of Belleville.

Miss Jean Corby of Toronto acted as bridesmaid while Mr. Norman Keller of Kitchener was groomsman.

About fifty guests were present, many costly gifts and handsome cheques were presented showing the high esteem of their many friends.

Mr. and Mrs. Wendling will make their future home in Benton Alta. where Mr. Wendling is engaged in farming. The best wishes accompany, Mr. and Mrs. Wendling.

Mr. Reuben Hoffman of Tavistock and Mr. Andrew and Gordon Daub of Stratford spent a few days at the home of Mr. Henry Wettlaufer.

Mr. Eddie Schoefer was a visitor in St. Clemens.

We are sorry to learn that Mr. Moses Hallman is confined to his house, trusting he may soon be around again.

Several Real Estate deals have been transacted in the village trusting it may continue.

Mr. George Phillips is busy getting things ready and repairing in the Casino and when finished will be one of the finest in the country.

CLEARS THE NOSTRILS IN FIVE MINUTES

outs Out Catarrh, Stops Sniffles, Prevents Sneezing
CATARRHOZONE IS A MARVEL

It just takes about five minutes the penetrating vapor of Catarrhozone to clear out clogged nostrils. Hard crusts and accumulations are quickly removed. The soothing balsams of Catarrhozone draw out every vestige of inflammation, nose cold stop as if by magic Catarrh is prevented better health is assured.

To cure colds without taking drugs may seem almost too much to believe but Catarrhozone does it quickly and effectively. Endorsed by physicians, and in common use by the people of many nations. All dealers sell Catarrhozone, complete outfit $1.00; small size 50c sample size 25c. direct from the Catarrhozone Co., Kingston Canada.

MANUFACTURERS DON'T LIKE IT

The C.M.A. is appealing to the railways to restore freight settlements to a seven days basis as against the recent order of the Canadian Railway War Board which demands that shippers pay cash or provide a bond for the freight charges on their shipments. Freight charges were formerly paid on the 7th 14th 21st and end of each month and to obtain a seven-day credit the manufacturers have to put up a bond with a recognized bonding company. The point of view of many of the larger concerns is that their credit stands as high as that of any bonding company.

Amherst N.B., has decided on a community building as the most fitting war memorial.

The Police Committee of Owen Sound has recommended that the 9 o'clock curfew law be again enforced in that town.

NOSE CLOGGED FROM A COLD OR CATARRH

Apply Cream in Nostrils To Open Up Air Passages.

Ah! What relief! Your clogged nostrils open right up, the air passages of your head are clear and you can breathe freely. No more hawking, snuffling, mucous discharge, headache, dryness—no struggling for breath at night, your cold or catarrh is gone.

Don't stay stuffed up! Get a small bottle of Ely's Cream Balm from your druggist now. Apply a little of this fragrant, antiseptic cream in your nostrils, let it penetrate through every air passage of the head; soothe and heal the swollen, inflamed mucous membrane giving you instant relief. Ely's Cream Balm is just what every cold and catarrh suffered has been seeking. It's just splendid.

Stock Taking Specials

Happy Home soap, away below wholesale cost, reg. 9c bars	5c
Ivory soap, reg. 10c bars, 2 for	15c
Choice peas, reg. 18c tins, 2 for	25c
Pure maple syrup, large 65c bottles	53c
New seeded raisins, 18c pkgs., 2 for	25c
Choice polished rice, reg. 15c per lb., 2 lbs.	25c
Choice fresh roasted coffee, ground while you wait, worth 35c per lb., for	28c
Jewel coffee worth 45c per lb., fresh roasted and ground at....	35c
Sweet California prunes, worth 18c per lb., 2 lbs.	25c
Choicest dried apples, 3 lbs.	25c
Seedless raisins, worth 25c per lb., for	18c
100 brooms, worth 80c for	59c
Dutch Cleanser, slightly damp, but good, per tin, 10c, 3 for	25c
Pearline, slightly damp, per pkg.	4c

SCHELL BROS

Canada Food Board
License No. 8-649

Hot Water for Sick Headaches

Tells why everyone should drink hot water with phosphate in it before breakfast.

Headache of any kind, is caused by auto-intoxication—which means self-poisoning. Liver and bowel poisons called toxins, sucked into the blood, through the lymph ducts, excite the heart which pumps the blood so fast that it congests in the smaller arteries and veins of the head producing violent, throbbing pain and distress, called headache. You become nervous, despondent, sick, feverish and miserable, your meals sour and almost nauseate you. Then you resort to acetanilide, aspirin or the bromides which temporarily relieve but do not rid the blood of these irritating toxins.

A glass of hot water with a teaspoonful of limestone phosphate in it, drank before breakfast for awhile, will not only wash these poisons from your system and cure you of headache but will cleanse, purify and freshen the entire alimentary canal.

Ask your pharmacist for a quarter pound of limestone phosphate. It is inexpensive, harmless as sugar, and almost tasteless, except for a sourish twinge which is not unpleasant.

If you aren't feeling your best, if tongue is coated or you wake up with bad taste, foul breath or have colds, indigestion, biliousness, constipation, or sour, acid stomach, begin the phosphated hot water cure to rid your system of toxins and poisons.

Results are quick and it is claimed that those who continue to flush out the stomach, liver and bowels every morning never have any headache or know a miserable moment.

If Hair is Turning Gray, Use Sage Tea

Here's Grandmother's Recipe to Darken and Beautify Faded Hair

That beautiful, even shade of dark, glossy hair can only be had by brewing a mixture of Sage Tea and Sulphur. Your hair is your charm. It makes or mars the face. When it fades, turns gray or streaked, just an application or two of Sage and Sulphur enhances its appearance a hundredfold.

Don't bother to prepare the mixture; you can get this famous old recipe improved by the addition of other ingredients at a small cost, all ready for use. It is called Wyeth's Sage and Sulphur Compound. This can always be depended upon to bring back the natural color and lustre of your hair.

Everybody uses "Wyeth's" Sage and Sulphur Compound now because it darkens so naturally and evenly that nobody can tell it has been applied. You simply dampen a sponge or soft brush with it and draw this through the hair, taking one small strand at a time; by morning the gray hair has disappeared, and after another application it becomes beautifully dark and appears glossy and lustrous. This ready-to-use preparation is a delightful toilet requisite for those who desire dark hair and a youthful appearance. It is not intended for the cure, mitigation or prevention of disease."

Marlatt's Specific Removes Gall Stones in 24 Hours

THE Never-Failing Remedy for **Appendicitis**

Indigestion, Stomach Disorders, Appendicitis and Kidney Stones are often caused by Gall Stones, and mislead people until those bad attacks of Gall Stone Colic appear. Not one in ten Gall Stone Sufferers knows what is the trouble. Marlatt's Specific will cure without pain or operation.

For sale at all Druggists, Recommended by A. J. Roos Druggist Kitchener, Ont

J.W. MARLATT & CO
581 ONTARIO ST, TORONTO ONT.

MINARD'S "KING OF PAIN" LINIMENT

The old reliable remedy for rheumatism, neuralgia, sore throat and sprains.

Best Liniment Made

MR. A. E. LAUNDRY, EDMONTON writes:—"I fell from a building and received what the doctor called a very bad sprained ankle, and told me I must not walk on it for three weeks. I got MINARD'S LINIMENT and in six days I was out to work again. I think it the best Liniment made."

Minard's Liniment always gives satisfaction. For any ache or pain. It gives instant relief.

Minard's Liniment Co., Limited
Yarmouth, . . N.S.

Painting, Paperhanging and Decorating

Now is the time to have those rooms repapered. All work done by us is guaranteed to give satisfaction.

A. Bindernagel & Co.

Phone 1081 116 Mill St.

FEED Nature's Food to your Poultry

IT IS Nature's food; a balanced ration of meat, grains, etc.—with lots of exercise, that produces eggs. You give your flock Nature's food and exercise in Winter when you feed them.

CALDWELL'S POULTRY FEEDS.

Make Your Poultry Pay

OUR SCRATCH FEED is manufactured from selected wheat, oats, cracked corn, barley, kaffir corn, buckwheat and sunflower seed. It keeps them active and healthy.

OUR LAYING MEAL is manufactured from chopped oats, beef scrap, corn, gluten feed, barley, dried grains, middlings, malt sprouts. It is a sure egg producer.

Contains no grit, shell or charcoal.

If your dealer does not handle these feeds, write us direct.

THE CALDWELL FEED AND CEREAL CO. LIMITED
Dundas, Ont.

Millers of over 30 kinds of stock feeds.
TRY Caldwell's Horse Feed, Chop Feeds, Dairy Meal, Chick Feed, Hog Feed, etc. 43

Why Condemn Chiropratic?

Chiropratic spinal adjustments have proved to eliminate the cause of all forms of disease.

No matter what your ills may be make your appointment with your local Chiropractors.

Dr. Frank L. Cole
Dr. Jennie M. Cole.

Graduate Chiropractors
Phone 944 Kitchener. 107 W. King St.

WANT ADS. BRING THE BUYER AND SELLER TOGETHER

Bringing up Father

Geo. McManus.

THE RATES FOR WANT AND CLASSIFIED ADS. ARE AS FOLLOWS:

Domestics Wanted, Money Wanted, Lost or Found, Male Help Wanted, Female Help Wanted. — 1 cent per word each insertion, for cash payment. If charged, 1½c per word per insertion. Minimum 15 cents.

House To Rent, Property For Sale, Money to Loan, Rooms To Let, etc. — 1½ cents per word per insertion. Minimum 15 cents.

Display ads when ordered for insertion on Classified page, 50 cents per inch each insertion.

WANT AD. REPLIES

At 11.30 o'clock to-day there were replies in The News Record Office in the following boxes.

10, 22, 25, 31, 32, 33, 35, 40, 41, 45, 53, 55, 60, 61, 62, 65, 34.

Help Wanted

Carpenters Wanted—For Forming work, outside construction for reinforce concrete building. Apply Casper Braun, Cor. King and Water Sts., Kitchene, Ont. 2-14-t.f.

Wanted—Furniture trimmer, under best of conditions. Apply Box 60 News Record. 2-24-tf.

Wanted—Good coat maker also waist maker. Apply at once. Smyth Bros. 2-22-tf.

Wanted—Trim saw hand, good wages, steady employment, Apply Art Furniture Coy, Ltd. 34 Lancaste St 2-17-tf.

Wanted—Boring machine and trim saw hands. Apply The H. Krug Furniture Co. Limited. 2-25-6t.

Wanted—A first class paper hanger, highest price paid. Apply Albert Boppre, Allen St., Waterloo. 2-25-tf.

Finisher wanted Apply Reitzel Bro Waterloo Phone 236. 2-25-tf.

Returned soldiers and others, men and women, making $10. a day, taking orders for authentic "History of World War." Complete book ready; whole story of war from beginning to end; Canada's Part in War" by distinguished Canadian officer and author. Enormous demand. No experience necessary. Write for free outfit. Winston Co., Toronto.

Single Man Wanted For Farm. Apply 89 Walter st. 2-28-tf.

Finisher Wanted—Apply J. Kreiner & Co. 2-28-4t.

Be Your Own Boss. Start a cut-rate grocery of your own $25 and $150 invested should earn you $25 weekly Seed for free plans H.V. Martin, Windsor Ont 1t

WANTED

Accountant ledger keepers, stenographers, highest salaries paid. Apply Box 51, Record.

Shoe Workers Wanted—Experienced treers, girl for packing room and boys. Lady Belle Shoe Co. 3-1-3ts.

PERSONAL

Suitable Widow, Age 50 in business no regret to good man, wishes correspondence with bachelor or widower about 50, without children, object matrimony must be of good habits, pleasant, good natured, confidential, home lover, Canadian, Catholic, of means, in business, or good situation

Answers sent to Mrs. W. Gard. Postal Station D. West Toronto Ont 1t.

for Sale

For Sale—Chevrolet Touring Car, 1918 model, very good condition Apply Box 15 Record. 2-14-t.f.

For Sale—9 roomed house, part conveniences, for cash. Box 43 News Record. 2-24-6t.

House For Sale—New 7 roomed red pressed brick house, with furnace, three piece bathroom, electric fixtures, floored attic, cemented cellar in three parts, large porch, verandah, hardwood finish, city water and soft water. Price **$2400.**

C. G. Pritschau,
120 West King Stree.
2-24-10ts.

Anthracite coal, all sizes, also coke and domestic coal at Christner's 96 Teurk Street. 2-25-5t.

For Sale—Horse raising 5 years Apply Wm C Karn Preston Road near Centreville 2-28-3t

Dress suit for sale, cheap. Good as new, fit average man. Apply Box 30 News Record. 2-28-2t.

For Sale—One solid brick double house No 56 and 58 North Cedar, one solid brick house arranged for three families 7,9 & 11 May Place These properties are close to the market and are always occupied, must be sold to wind up estate Apply 44 Elgin street 2-28-2ts

For Sale—Sewing machine, extension table, refrigerator, large coffee mill counter and some shelving Apply 160 Strange st 3-1-2t

House for Sale—A solid Brick house 9 rooms, all conveniences, large grounds, choice fruits, sold reasonable Apply to A Egener, Church and Snyder Street Waterloo3-1-1t

For Sale—Ferret and painters cart, C Weigand 26 Elgin st 3-1-1t

For Sale—Two beautiful homes, overlooking Victoria Park, quick sale. 33 Roland st. 2-25-5t.

For Sale—Piano $278, slightly used mahogany case. Terms $2 per week. D. S. Cullen, 3 E. King St. 3-1-4ts.

For Sale—5 acres land (near street car). or exchange on house in Kitchener. Apply 36 Gordon Ave. 3-1-3ts.

Organ—$10—5 Octave, terms 50c per week. D. S. Cullen, 3 E. King. 3-1-4ts.

Organ—$20—5 Octave, terms $1.00 per week. D. S. Cullen, 3 E. King St. 3-1-4ts.

For Sale—Exceptionally fine lots, corner Willow and Braun, near King. Apply 49 North Cameron. 1t.

for Rent

Storage Space to Let—Separate rooms if desired. A.C. Quickfall. 17 S. Queen Phone 1320. 24-7-e.o.d.

FEMALE HELP WANTED

Wanted—Two Kitchen girls and a house maid. Apply Walper House. 1-13-tf.

Wanted—Girl to do housework. Apply Mrs. H. Krug, 97 Foundry St. 2-10-tf.

Wanted—Two Kitchen girls and dining room girl Walper House 1-1 r

Wanted—Lady bookkeeper and stenographer must have experience. no other need Apply. Waterloo Furniture Co. Corner of Allen and Willow streets, Waterloo. 2-25-tf.

Wanted—A few experienced sewing machine operators on shirts and collars. W.G. &R., Benton & St. George Streets. 2-26-6ts.

Wanted—Good General House servant, E. Smyth, 77 Duke St. 2-26-t.f.

Wanted—Reliable girl to assist with housework from 10 a.m. to 5 p.m. Apply 25 College st. 2-27-3t.

For Ssale—A few good violins. Apply number 3 Weber Apartments, Phone 1065W 2-28-2t

Wanted—Neat experienced sales-lady Apply Betty Brown Candy Shop 3-1-2t

Wanted—Bookkeeper with know-ledge of stenography. Apply by letter to The Manager Mason & Risch, Limited, 34 West King St. 1t.

Dental Mechanics

Girls with experience in Dental laboratories, apply Allan & Rollaston, 2 College St., Toronto. Phone N.7010.

LOST OR FOUND

Lost—Between Sturm Bro. .. Park st. Waterloo. pay envelope with money. Finder return to Reitzel Bro. Office Reward. 2-24-6t.

Lost—Wednesday Ellis Bro. wrist watch on or near King St. Reward on returning to Record Office. 3-1-1t.

To Let—House on Guelph St., rent $6.00 per month. Apply 36 Gordon Ave. 3-1-3ts.

Don't throw it away

Don't waste or throw anything away. Just phone or call on us and learn what we pay for rags, rubber, old iron, all kinds metals, burlap, bottles, paper, etc.

Highest prices. Prompt attention.

F. Jacobson

Tel. 1411. 59 S. Eby Street.

MERCANTILE FIRE INSURANCE CO.

C. A. Boehm Agent, Waterloo Phone 249

12 Acres

With new modern red brick dwelling and good barn, situated about one mile from King Street, Waterloo, for quick sale.

A. K. CRESSMAN

Real Estate and Insurance Waterloo.

A. H. KOEPKE

Carpenter and Contractor Fine work a specialty. Estimates given. Phone 1276J. 374 Louisa St., Kitchener.

Classified Advertising

in the News Record will pay you as well as these and hundreds of other advertisers who have used these columns from time to time. For a merely nominal sum—1c per word for each insertion (or 1½c if charged) you can place your announcement in

3900 Homes

Insert your message in the next issue. The cost is small in comparison with the results.

Telephone your ad. to 396.

Wanted

Wanted—A seven roomed house to rent by year, one that is not for sal Apply J.W. Green, 151 Victoria st. 2-26-4t.

Wanted—An apartment of four or five rooms with facilities for light housekeeping. Give full particulars. Apply J.W. Green, 151 Victoria st. 2-26-4

Wanted—Three or four rooms or apartment for light housekeeping. Apply Box 20 News Record. 2-27-3t.

Wanted—A position by a young lady as an assistant bookkeeper. Two years' experience, best references Apply Box 21, News Record.

Refined Trustworthy woman desires work from 2 to 4 30 every day excepting Saturday Nursing, reading aloud—Housework etc $4 00 weekly Apply Box 42 News Record 1t

Wanted—Gentlemen or lady boarders two in room. Apply 47 W. Ellen St. 2-28-3t.

WANTED

Automobile repair men, employment. Good working conditions. Canadian Regal Motor Co., Ltd. 1t.

Wanted To Rent—Medium sized house, all conveniences for family of three. Apply W. T. Misener, C-O Wm. Knell Coy., King Street. 3-1-1t.

TORONTO REAL ESTATE
66 VICTORIA — R.B. RICE & SONS — STREET TORONTO
SALES RENTALS COLLECTIONS

Wanted

BAKERY EMPLOYEES

Cake, bread and helpers will meet at Trades and Labor Hall Saturday Mar. 1 at 3.30 for the purpose of getting together the Bakery employees of this province, to get an act passed to do away with night work, also to get an eight hour day. Galt Preston and Waterloo except this invitation to come.

THOMAS D. WATT,
General Organizer.

Upholsterers Wanted

Four upholsterers wanted for high grade work.

D. Hibner
FURNITURE CO., LTD.

WANTED

Suit Case Makers and Stitched Bag Makers

The L. McBrine Co., Limited.

Apply or phone evenings 1167J.

UNDERTAKING AND EMBALMING

Satisfaction Guaranteed

Schreiters

L. SEIBERT, Undertaker
Phone 55 Night Phone 653

The Kitchener Furniture Co., Ltd.

UNDERTAKERS AND EMBALMERS.

Edward Class, Undertaker and Funeral Director.

Day Phone store, 942.
Night phones, 362W and 1307W.

Lippert & Waldschmidt,

Undertakers

Best Equipment
Reasonable Prices
Cor. King and Young.
Phone 570
42 College. Night phone 231

PATENT YOUR INVENTIONS

Send direct to Ottawa for free patentability report and booklet "Patent Protection." Classic patents advertised in the "Patent Review."

Harold C. Shipman & Co. PATENT ATTORNEYS
CENTRAL CHAMBERS, OTTAWA, CANADA.

CUNARD ANCHOR ANCHOR-DONALDSON

Regular Passenger Services to all British Ports

CUNARD LINE

To London

From—
New York....Pannonia .....Mar. 25

To Liverpool

From—
*New York....AQUITANIA ..Mar. 6
*New York....Caronia .....Mar. 10
New York....Orduna .....Mar. 18
New York....Saxonia .....Mar. 8
New York....Carmania .....Mar. 22
New York....AQUITANIA ....Apr. 5

ANCHOR-DONALDSON

To Glasgow

From—
St. John, N.B..Cassandra .....Mar. 13

ANCHOR LINE

New York to Glasgow

For rates of passage and further particulars apply to all local ticket agents, or to

THE ROBERT REFORD CO. LIMITED AGENTS
50 King Street
Toronto, Ont.

Save money

By having your SHOE REPAIRS made at the MODERN SHOE REPAIR SHOP
208 King, W. Phone 1630W
(Near Roma Theatre).

A SURE WINNER

Modern red pressed brick, situated on good street near Five Points, has fine reception hall, living room, dining room, and kitchen on first flat. Trimmed in oak and with excellent polished oak floors. Four good bedrooms and sun room upstairs. This place is modern in every respect. Has every modern convenience, large verandah, is beautifully decorated and is in excellent condition (nearly new) and has nice garden.

On cash basis you may have it at..... **$4600**

UNUSUAL VALUE.

Modern red pressed brick, has square reception hall, double parlors, dining room and kitchenette downstairs. Three good bedrooms, sewing room and sun room upstairs. Large verandah. This home is unusually attractive, has every modern convenience, is trimmed in hardwood, cellar in five parts, and floored attic, Owner offers it for ten days at..... **$3500**

NEAR METCALFE CANDY CO.

Red pressed brick of eight rooms, close in. Has vestibuled entrance to hall. Nice living room and dining room (finished in mahogany) breakfast room and kitchen on first flat. Four good bedrooms and bath on second flat. Has every modern convenience, fine large verandah with brick piers, cellar in three parts, floored attic and fine large garden. $800.00 down will take this place.

Price **$3250**

GROW YOUR OWN FOOD.

Red pressed brick house, of seven rooms, good as new. Has hall, double parlor, dining room and kitchen downstairs. Three good bedrooms and bath-room up. Nice large verandah, three piece bath, electric lights, cemented walks and cellars. Decorated. Near factories. This is a very good home and is offered at a right price. You may have it with ½ acre of land at..... **$2900**

HARD TO BEAT

Nice little home built of red pressed brick. Has hall, dining room and kitchen downstairs. Three good bedrooms up. Nice verandah. This home has every modern convenience and nice garden and you may have it at..... **$2250**

SEE THIS ONE.

Situated on lot 60x160, in good district, solid brick of seven rooms, has den, living room, dining room and kitchen downstairs Two large bedrooms and bath-room up. Has part conveniences, fine large garden with fruit and shade trees. May be had by paying $60.00 down. Price..... **$1800**

Come in and let me know your requirements, whether you want to sell or buy. This office is equipped for service for buying and selling. is reliable and responsible.

Wilson B. Bechtel

Real Estate and Insurance.
Money to Loan at Lowest rates.
255 King Street, West. Phone 925.

LEGAL

D.S. Bowlby—B.A., L.L.B., Barrister, Solicitor, Notary Public and Conveyancer. Office Court House Phone 720J.

PHYSICIANS

Dr. H.G. LACKNER—Physician, Surgeon, etc., awarded gold and silver medal for proficiency at Toronto University Member of College of Physicians and Surgeons of Ontario. Special attention paid to female cases Coroner for Waterloo County. Office and Residence 34 North Queen st

Dr. J.E. HETT—Specialty, Nose Throat, Ear, Surgical Diseases and Cancer.

DR. F.H. KALBFLEISCH, 34 Benton Street, Kitchener, Ont. Phone 419 Coroner for the County of Waterloo.

DENTIST

DR. S. LEDERMAN—Dentist Licentiate and member of Royal College of Dental Surgeons of Ontario, Honor Graduate University of Toronto. Office: first floor Weber Chambers King street West. Telephone 202. Office hours from 9 a.m. to 5 p.m. Wednesday 9 a.m. to 12 a.m.

DR. H. V. POGUE, DENTIST.—All branches of dentistry. Phone 822, 34 Queen St., S., cor of Queen and Joseph.

DR. W. J. SCHMIDT—Dentist, Office: 43 King Street, East, over Dominion Bank. Entrance 2nd door west of Post Office. Telephone 454.

DR. A. E. RUDELL—Dentist Licentiate and member of Royal College of Dental Surgeons of Ontario, Honor Graduate of University of Toronto. Office: Germania Block, 17 King Street, East, Kitchener. Telephone: Office, 500; Residence, 800.

E. P. CORNELL, L.D.S.—Dentist Crowns and Bridges a specialty. Hours 9 to 12 a.m. and 2 to 6 p.m. Fridays: 9 to 12 a.m. Phone 100, 13 Queen Street. North.

DR. H. M. KATZENMEIR—Dental Surgeon, Graduate of Royal College of Dental Surgeons and Toronto University. Successor to Dr. W. J. Preston, 93 King St., West. Latest and improved methods.

CHIROPRACTOR A. HOLM, D. C.

104 Weber Chambers, Opposite Allen Theatre.
Phone 344w. Residence 1189F

Dr. Frank L. Cole Dr. Jennie M. Cole Chiropractors.

The real mission of the Chiropractor is to solve your health problem.
Phone 944. 107 W. King St.,

MUSIC

MILLIKIN METHOD—Classical, popular or ragtime piano playing taught in twenty lessons or money refunded. Millikin School of Music, Heintzman Building, Toronto. Kitchener School to open soon.

ARCHITECT

W. H. E. SCHMALZ, Architect, 288 Frederick St. Phone 1120.

Real Estate

For Sale—50 acre farm well located, good buildings, running water. Owner may consider a good house in Kitchener in Exchange.

We have houses to sell ranging in price from $1,500.00 to $15,000. or do you wish to sell, we will buy if price is right.

It will pay you to see us.

Also for sale or trade on city property: Good quarter section land in Goose Lake District Saskatchewan, fine location, near Brock and Netherhill with grain elevators.

A. C. Bender
Real Estate
11 Queen St., South.
Money to loan. Phone 59J
Office open evenings.

Dekay St.

Pressed brick home, all modern conveniences in A1 shape. Must be sold at once. Owner leaving town. Prices right.

A. K. Cressman
Phone 185 Waterloo

Our Dollar Day Sale will continue for two days, Friday and Saturday. We still have a lot of good bargains in most lines. Come in and see what we have to offer you at one and two dollars.

A. Sippel & Son

THAT STUBBORN COUGH
—whether from a fresh cold, Bronchitis or Asthma—will readily yield to

NADRUCO Syrup of Tar with Cod Liver Oil Compound

This dependable cough medicine gives quick relief when the throat is sore or irritated. It heals the inflamed membranes; loosens the phlegm; and completely cures the most stubborn cough.

Its pleasant, agreeable taste makes this excellent remedy particularly suited to children. Keep a bottle always in the house.

Sold by all good Druggists—35c.

MANUFACTURED BY 3
National Drug and Chemical Company of Canada, Limited.

Laundry called for and delivered.

Lee Hoy

33 North Queen.

Guarantee good work. Phone 1072J.

Dressmaking
Miss Kuntz.

48 East Weber Street, Open Monday and Friday Evenings.

Representatives who will make up the Republican majority in the Sixty-sixth Congress are to meet in Washington tonight for a caucus on the Speakership.

Everything--Except Soap

We supply everything you will require for the family washing—except the Soap. Nearly every home now-a-days has a good washing machine; and we are supplying many o them.

WASHING MACHINES,
WASH BOILERS,
GALVANIZED WATER PAILS,
GALVANIZED TUBS,
WASH BOARDS,
WRINGERS,
FLOOR MOPS,
ETC., ETC.

Wm. Knell & Co.
Sanitary Plumbing and Heating Engineers
54 West King St. Phone 405

You Cannot Work Always

You will not always have your present producing power. Prepare for the day when it begins to wane. Save while earning. A Savings Account in the Bank of Toronto is a fortification that will stand between you and want. One Dollar opens an interest-earning account.

THE BANK OF TORONTO
King Street East. E. W. LAMPREY, Mgr.
North Ward Branch, F. J. ROONEY, Mgr.
King St., Waterloo. P. J. WRIGHT, Mgr.

STAR TODAY
Frank Keenan
in
"Todd of the Times"

A Splendid Mixture of Comedy and Drama
Pearl White
in
"The Lightning Raider"
Also
Fatty Arbuckle
in
"For Better or Worse"
Mat. Daily 2.30 p.m. Children 5c, Adults 10c.
Evening 7.15 and 9. 10c and 15c.
THUR. AND SAT. ONLY.

CITY AND DISTRICT

ALL THE LATEST LOCAL AND DISTRICT NEWS

Vital Statistics.
Local vital statistics for the month are: births 46; deaths, 17; marriages 7.

Building Permits.
During the last month 6 building permits were issued. The total value is $2660.

Again Adjourned.
Only a juvenile case was before the Police Court today. One case, that of the automobile accident on Frederick street some weeks ago when a little girl was injured, was again adjourned for a week, the medical attendant being out of the city.

Conducting Lectures.
A ten weeks series of lectures on the Psychology of the pupil is being conducted by Mr. J.F. Carmichael, principal of the public schools, for the benefit of the teachers and teachers-in-training class of the Sunday School teachers association of the Twin City. The first of the series was delivered on Thursday evening. The classes convene regularily at Trinity Methodist Church. They were organized a few years ago.

St. Mary's To Have a Board of Trade.
A largely attended meeting of St. Mary's business men was held recently. The purpose was to discuss the idea of forming a Board of Trade for St. Mary's. It was unanimously decided to have one of the patriotic societies prepare a banquet in the near future, when the organization of a Board of Trade would take place. It is expected the new organization will be launched with 100 members.

Boys Arrived Yesterday.
Three Kitchener boys arrived yesterday Pte. H.S. Latch coming by way of Galt and Pts. Maquire and Hooper on the G.T.R. at 3.30.

A large number of the boys friends and relatives greeted them at the station all looked to be in the finest health.

A large number of Canadian boys are due to arrive this weekend and many families in Kitchener will have cause to rejoice in the next few days.

A Wave of Juvenile Crimes.
"We never had such a wave of pilfering and crime among juveniles as we have at present. This is the case not only in this city, but its provin wide" Principal J.F. Carmichael said

Asked for an opinion on the reason for this Mr. Carmichael said "One reason may be the fact that many fathers are away from home and children get out of control."

It was ascertained later today that at present there are ten youths in the county gaol whose ages range from 16 to 19 years.

Ind. Labor Party Meeting.
All ladies should hear Mrs. Singer, T.& L. Hall Tuesday evening. Bring the men along.

Notice
Pentecostal Assembly, Scott Street, Evangelist G. A. Chambers of Ottawa, formerly pastor of Kitchener, will continue with us until Monday, March 3rd. Services each night at 7.45.

Evangelist Chambers is a live wire for God and preaches the old time gospel.

Good spirited singing with orchestra music.

Come bring your friends.

The sick are invited to solicit prayer for healing.

A. F. MacCready, Pastor.
26-4t.

VICTORIA ACADEMY OF DANCING
Learn to dance correctly the Waltz, One Step, Three Step, Fox Trot, Tangoette, Tickle Toe.

Private Lessons Monday, Wednesday, Fridays, 1 p.m. till 12 p.m. and every afternoon. Beginners Classes Tuesdays and Thursdays, 8.30 till 11.30. Terms reasonable.

Dance every Saturday night, 8.30 till 12. Good floor. Best orchestra.

Noel McLaughlin, Principal. 2t.

Service that Satisfies
Meter and battery specialists. Ellis & Howard, Limited.

Remember Dr. Neighbour and Mr. Ralph W. Carr every morning at 9.30 and every evening at 8 o'clock excepting Saturday at the Benton st. Baptist Church beginning Monday evening.

Laid To Rest
Entered into rest on Feby. 20th. Mrs. Euphrasia Wright, 9th daugh e of the late George and Annie Tristram the funeral took place from St. George's Church, Hamilton, the Rev. Cannon Howitt officiated. His discourse being of great comfort to the mourners.

Peace, Perfect, Peace, the favorite hymn of the deceased one sweetly solemn thought and Funeral March sang and played by her nephew F. T. Egener, Mus. Bac., The pallbearers were Charles and William Bailey, F. T. Egener, nephews and Harold Dell.

Mrs. Wright was an invalid for years and her su ferings borne with gre Christian fortitude.

Making her home with Mr. and Mrs. Egener (sister) Waterloo. She rests in peace.

IF YOU ARE INTERESTED in a Car, see the McLaughlin before making the purchase. McLaughlin service is the best.

The annual meeting of the local branch of The Upper Canada Bible Society and Tract Society will be held on Sunday Mar 2nd after the evening services in the churches, about 8 15 p m in Trinity Methodist Church Everybody invited 2-28-2t

BY THE POUND
Jaimets Irish Linen Paper and Envelops 25c package Roxborough linen paper and envelopes 50c pound at Jaimets

Huehnergard's Bargain Sale.
Today and Monday, Fish Globes, Castles, one spare acquarium, Female Canaries 75 cents. 47 Foundry St. South. 1t.

National Poultry Council.
Provisional Officers of the National Poultry Council as organized by the delegates to the recent Poultry Conference at Ottawa have been elected as follows: President Dr Barnes, Ottawa N.W. Kerr, Brandon, Man, Vice-President for Western Canada; Dr P.C. Gaughier, Sr Louis, P E I, Vice-President for Eastern Canada and Ernest Rhoades, Ottawa, Secretary-Treasurer

One result of the Conference was the formulation of a national poultry policy The ten "giant Jacks" of this policy as adapted by the delegates were summarized as follows:

1 Increased production; 2 Economic production—through stock improvement; 3 Quality payment; 4 Co-operative marketing; 5 Markets intelligence; 6 Standardized Product—Government inspected and guaranteed; 7 Service in transportation; 8 Perfection in storage; 9 Increased consumption at home; 10 Advertizing and salesmanship in the disposal of products at home and abroad

Scout News.
The Scouts met at the Benton St. Baptist Church Thursday evening for their weekly meeting. The Chaplain read the 53rd psalm and then the Scout law and honour was repeated.

Next Thursday the Scout Commissioner will be here to review the Scouts. The evening was spent in preparing for him. Signalling and bandaging, physical exercises and, marching were the principal things done.

A game of basketball was played between the physical instructors team and the Assistant Scoutmasters team, the instructors team winning by a score of 13-11. While the assistants team were superior in combination they were unable to tie the score in the last stage of the game. They have organized a regular basket ball team consisting of—Defence, McMeihm and Palmer, Forwards, Brechbill and Gallagher, Centre, Hoffer, subs, Ide and Groh.

Wednesday Evening March 5th., the will play the Tuxas Boys at the St. Marys Hall at 7.15 p.m. Everybody welcome. Admission free

The boys hope to have a good team in the near future and will meet all comers at all times in the twin city. All competing teams who wish to play them please hand your names into Scoutmaster Appleby at the Bank of Montreal at an time.

Guelph Burglars.
Burglars are busy in Guelph, the scene of their operations being the tea warehouse of J.L. Fielding & Co., situated on Stace street. When Mr. Fielding came down to open the place yesterday morning he saw at once that something was wrong, and started in to make an examination. He found that entrance had been gained to the warehouse through the large window in front. The glass was not broken, but the sash had been cut both at the top and bottom, and finally was raised. There were a few dollars in the till in the office and this was all taken, and an attempt was made to get into the safe, showing that it wa not tea they were after, but money. The combination in the door of the safe was chiselled completely off in an attempt to release the lock, but it was apparent that the burglars were not successful, as the safe door was still locked, and Mr. Fielding has so far been unable to get it open.

Came in Like a Lion.
Like the proverbial lion the windy month made its debut, bitterly cold and a keen wind, a striking contrast to yesterday.

That it will soon become the "lamb" is a sincere wish of all who have to step outside once in a while.

Severs Connection With Record.
After three years' connection wit the New Record, Mr. E.J. Payson, business manager, has severed his connection with the same. Mr. Payson has assumed the general agency of one of Canada's big life insurance companies, namely the Canada Life. He will have charge of North Waterloo and of Wellington County. He commenced his new duties today and is located in the new Merchants bank building.

Mr. Payson had been identified with the newspaper world for twenty-five years and was highly successful in this sphere, and judging by this success he will have an equal success in his new calling.

His associates on the Record staff, and the many friends he made in business circles regret to see him leave the newspaper fraternity. However they wish him success in his new labors and are pleased that he will remain in the city where he will give good service to the Board of Trade of which he is secretary.

DOMINION C.B.Q. TABLETS
Stops HEADACHES, COLDS, LA GRIPPE in a few hours.
(in the red box) 25 cents.

New Students

New students will be admitted to the Business Colleg next week, the beginning of the new month.

The sole purpose of this school is to equip young men and women with a business education that will enable them to secure and hold responsible positions.

Euler BUSINESS COLLEGE
W. D. Euler, President. W. H. Nixon, Principal

FIRST ENGLISH LUTHERAN CHURCH
Queen St North
Rev J Mauer, Pastor
Parsonage 47 Irvin st Phone 1528
Sunday Mar 2nd, 1919
Sunday school 9 45 a m
Services 11 a m and 7 p m
Luther League Meeting on Monday Evening at 8 o'clock
Lenten Services Wednesday evening at 8 o'clock
Everybody welcome

ST. MATTHEWS LUTHERAN CHURCH
Cor Church and Benton Sts
Rev John Schmieder, Pastor
Parsonage 43 Alma st Phone 1521
Suinquagesima Sunday
Morning Service at 10 30 a m
Evening Service at 7 00 p m
Sunday School at 2 00 p m
Ash Wednesday devotion at 7 30
Class of Adults for Confirmation will be organized at next Sunday evening Prospective members will apply to the pastor
The annual meeting of the congregation will be held on Wed Mar 5th after the service n
The Missionary Society meets o Tuesday aft at 3 for a social afternoon
The Ladies' Aid meets on Thursday at 8 p m

BENTON ST. BAPTIST CHURCH
9.45 a.m. Bible School Edmond Pequegnat Sup't.
11 a.m. "The Call for Spiritual Christianity".
7 p.m. "The Answer" the pastor will speak.
8 p.m. Monday Dr. R.E. Neighbour.
The Bible Conference and Evangelistic Services will begin this week and Dr. Neighbour will speak every morning at 9.30 and evening at 8.00 o'clock Mr. R.W. Carr will conduct the singing.
Bring a friend with you.

ALMA ST. U.B. CHURCH
Rev. S. S. Lautenschlager, B.A., Pastor.
Services, Sunday, March 2nd.
10.00 a.m.—Sunday school.
11.15 a.m.—Preaching services.
2.30 p.m.—Junior Christian Endeavor.
7.00 p.m. Preaching services.
E. H. Thamer in charge.
Subject: "Satan the Prince of this World."
Monday 8 p.m. Senior Christian Endeavor.
Wednesday, 8 p.m.—Prayer meeting.
Everybody welcome.

TRINITY METHODIST CHURCH
Frederick Street.
Rev. J. H. McBain, B.A., Minister. 30 Ahrens street, West.
Sunday, March 2nd., 1919.
10.30 a.m.—The Pastor. Subject: "The Vision of God." Five-minute sermon to boys and girls. Parents are requested to bring their children to hear the first of the series on "Facts of Our Faith."
11.45 a.m.—Sunday School and Bible Classes.
7.00 p.m.—Rev. W. E. Hassard, of the Bible Society, will preach.
Everybody is invited to these services. Room for all.

KING ST. BAPTIST CHURCH.
10 a.m. Sunday school.
11.15 a.m. Echoes of The Great Conference.
7 p.m.—Rev. Jesse Gibson of Toronto will speak. Baptism at the close.

Learn Dressmaking
IN TWO WEEKS.

We teach a complete course in cutting fitting, putting together and finishing off waists, skirts, coats, children's dresses, etc., in two weeks. We have taught this method successfully for 18 years and if others could learn, so can you. Free trial and no payment until you have completed your lessons Terms for full course only $12.00, charts are given free. The last class for this season will commence on March 10th. Full information call or write to our residence.

Ellison Dress Cutting Co.
42 S. Eby St.

ALLEN
Paramount and Artcraft Pictures
Matinee, 2.30—10c and 15c.
Eve., 7.30—15c and 20c.
Saturdays and holidays, 3 shows 2.30, 7.00 and 9.00

Friday and Saturday
ALLEN
Dorothy Dalton
in
"Quicksands"

Francis Ford
in
"The Silent Mystery"
No. 3. No. 3.

Lyons Moran Comedy

Mr. Manufacturer

Your power equipment needs service. Because your electric motors are running good, don't neglect them. Have them maintained by experts.

The Electric Repair Co.
Motors Repaired
Armatures Rewound
Any sized Motor Delivered in 24 hours.
91 King E. Phone 1546.

Broken Machines

are welded here; made as good as new. Auto frames and parts welded; steel cutting and welding. Oxy Acetylene process.

Reliable Welding Co.
47 Gaukel St.

ST. PETER'S LUTHERAN CHURCH
Queen Street, N.
Herman A. Sperling, pastor.
Parsonage: 49 Queen St., N. Phone 573.
Services Sunday: Quinquagesima. March 2nd., 1919.
German service: 10.30 a.m.
English service: 7 p.m.
Sunday School and Bible Class 2 p.m.
All seats free. Everybody welcome.
Tuesday, 2.30 p.m. Ladies' Society
7 p.m. Confirmation Classes.
Wednesday: 7.45 p.m. German services.
Thursday: 7.30 p.m. Junior Luther League Meeting.
Friday 7 p.m. Confirmation Classes.

ZION EVANGELICAL CHURCH
Weber St., W.
Rev. J. P. Hauch, pastor, Rev. A. Y. Haist, associate pastor.
Sunday, March 2, 1919.
10.30 a.m. Rev. W. E. Hassard, District Secretary, Upper Canada Bible Society.
11.45 a.m. Bible School. Address by Rev. Mr. Hassard.
7 p.m. Service.
3 p.m. Junior Y.P.A.
Monday: 7.15 Intermediate Y.P.A.
8 p.m. Senior Y.P.A.
Tuesday, 3 p.m. Ladies' Aid Annual meeting.
Wednesday 8 p.m. Missionary Prayer meeting. Practical Home Mission Work.
A cordial invitation to all of these services.

Roma
Friday and Saturday
NORMA TALMADGE
in
"HER ONLY WAY"

"WOLVES OF KULTUR — No. 14

Fox Comedy "BING BANG

COMING MARCH 3RD AND 4TH
Eddie Polo in
"THE LURE OF THE CIRCUS"

BEAVER BOARD
WALLS & CEILINGS

For New Walls or Old

Use BEAVER BOARD instead of lath and plaster. It comes in large, strong panels that can be nailed to joists and studding in new building or over old, cracked plaster walls.

BEAVER BOARD is easily and quickly put up without dirt or litter, never cracks, makes house warmer in winter and cooler in summer. It is never papered over as you get more beauiiful, durable and sanitary effects by painting.

BEAVER BOARD is sized on both sides (double sized on back). Protected against changes of climate and temperature; saves time, labor and money in painting.

G. Bucher & Son
Opposite City Hall

BEAVER BOARD TRADE MARK

If you wish to be cured of your troublesome cough, you should take great care of yourself, avoiding drafts and being well wrapped when out of doors. Coughs lead to bronchitis and this to pneumonia, eventually placing the patient in tuberculosis. You can secure a small bottle of am-on cough mixture at this drug store. It is pleasant to take and while it does not constipate, it relieves all irritations, thereby giving prompt relief. This will save you dollars.

GEIGER
Druggist.
King--corner Cedar.
Phone 1413.

Doerr's Taxi

Phone 392J for quick service. Evenings, Holidays, Saturday afternoons and Sundays.

Bible Society Sunday

In Kitchener Sunday, March 2nd, services in various churches as follows:

St. Andrew's	11.00 a.m.	Rev. Jesse Gibson.
Zion Evangelical	10.30 a.m.	Rev. W. E. Hassard.
Grace Congregational	11.00 a.m.	Rev. A. F. MacKenzie.
Trinity Methodist	7.00 p.m.	Rev. W. E. Hassard.
King Street Baptist	7.00 p.m.	Rev. Jesse Gibson.
Bethany Mennonite	7.00 p.m.	Rev. A. F. MacKenzie.

At the close of the evening services, the annual meeting of the Local Branch of The Upper Canada Bible Society and Upper Canada Tract Society will be held in Trinity Methodist Church, at which all of the above named speakers will take part.

Everybody invited to attend. 1t.

If you want to see what's new and up-to-date call at E. J. Dunbrook's.

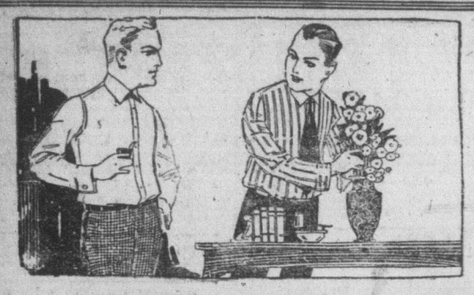

SHIRTS !
SHIRTS !
SHIRTS !

From $2.00 to $5.00 HIGH GRADE CAREFULLY TAILORED STOCK.

This is certainly the store for shirts. We have shirts from all the best makers in Canada, in all the latest designs and patterns. The colorings this Season are more marvelous than ever. Our immense showing of new Spring lines will certainly please the man who is particular about his appearance.
Prices run from **$2.00** to **$5.00.**

Thornton & Douglas, Ltd.
Men's and Boys' Outfitters
Stratford KITCHENER Hamilton.

We will allow a discount of 10 per cent. to every returned soldier when buying his first bill of civilian clothes.

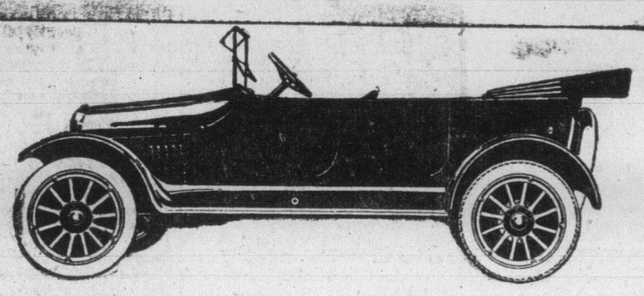

A Fine Car—Low Priced

WE could build a Gray-Dort car to sell at a lower price. But we don't believe you want such a car—a car whose only merit is cheapness.

We believe you would rather pay a fair price for a *good* light car. And in buying the Gray-Dort you get the finest light car that engineering skill and high-priced materials can build.

More than that—you get this fine car at a really low price. Efficiency in the factory and big production make it possible.

We have built the Gray-Dort for the man who wants a car of sensible price; a car economical in upkeep; but a car of sure performance, free from trouble, comfortable and commodious, equipped for care-free driving, and unquestionably handsome.

The touring car is $1,245; the Gray-Dort Special—the car with added refinement and extra equipment, is $135 extra; there are also the coupe and the sedan. All prices f.o.b. Chatham; all prices subject to change without notice.

GRAY-DORT MOTORS LIMITED - Chatham, Ont.
In the United States—Dort Motor Car Co., Flint, Mich.

Elmer Reichheld, Kitchener, Ont.

GRAY-DORT

Read Our Classified Ads

FLOOR COVERINGS NOW

We will continue to offer Rugs, Linoleums and Floor Oil Cloths for a while longer at very special reduced prices. This will save money to the early buyers and give us an opportunity to care for the rush season just ahead.

All items not otherwise reduced in Floor Coverings of any sort there is an extra 10 per cent. discount.

Goudies, Limited

Juniors in Fighting Trim for Monday

Will Meet Paris in First Game of Series.

Winner Will Meet Stratford at Woodstock

On Monday evening the local kids will revive interest in Junior Hockey for this city, by meeting Paris in the first game of the Rounds Consolation Series.

Three group champion teams will conpete for the cup which is a handsome piece of silverware, Paris, Kitchener and Stratford, the latter team has drawn a bie and will play the winners of the Monday's game.

Paris have made a fair reputation for themselves this season only losing from Woodstock by two goals, so that Mondays game should be a real battle.

Kitchener will stage the usual line-up, and are looking for full support from local fans as the trophy is well worth the effort.

Should todays weather continue good ice will be at the auditorium which will suit local talent exactly.

SEAFORTH ARE DEFEATED 8-2

Collingwood Feb 28—In an O.H.A. intermediate semi final game here to night Seaforth were defeated by the locals, the score being 8 to 2. The attendance fell far below expectations as few conceded the visitors a chance to stop the speedy local sextette. The ice was covered with water and it was impossible to carry the puck to any degree of certainty.

Sonsidering the conditions, Collingwood showed good form. McLe-d took to the heavy going and was easily the best man on the ice. He blocke in his usual telling style, and made many end to end rushes. Fryer tried hard but was unable to shoot the dis with his usual deadly accuracy. Reid played well for Seaforth but was given little assistance by his teammates.

Collingwood and Seaforth will meet in their last semi final game on the latter's ice on Monday night, and judging by to night's display the locals should prove easy victors. The teams:

Collingwood—Goal Cook; defense McLeod and Belcher; center Foulis; right wing, Fryer, left wing, Sanderson. Substitutes—Herberts and Burns.

Seaforth—Goal McEooth; defense, Reid and Hopkins; centre, Sills; right wing Hoffman; left wing, R. Reid, Substitutes—Beck, nd Thorne

Referee—Lawson Whitehead.

The winners of tonights game at the Arena will confer with Secretary Hewitt of the O.H.A. and an officer of the Hamilton Tigers relative to the final games. A coin will be tossed to decide where the first game shall be played. The O.H.A. will appoint the officials.

It was announced that a new are would be built in Hamilton before next season. Plans were prepared before the war, but it was deemed advisable to wait until times became normal again.

The new structure will have a larger ice surface than the present rink and will accommodate over 4,000 people.

Down in Montreal they believe tha George Kennedy, the hockey and wrestling promoter, is the man behind the movement to place a team in the New International Baseball League. There is no harm, in quessing and what is more, it is a cheap pastime.

RESULTS .. FIXTURES

O.H.A.
Intermediate
Collingwood .... 8 Seaforth..... 2
NORTHERN LEAGUE
Senior
Niagara Falls.... 8 Simcoe. 4
Junior
Durham. ..... 4 Chesley 1
Exhibition
xWoodstock Jrs..11 Parry Sound.....4
Selkirk .....8 All-Stars 4
New Edinburghs.. 3 Cleveland 2

x—Played Thursday.

Games Today

O.H.A. senior—Kitchener v. St. Patrick's.

Exhibition—Royal Military College at Aura Lee, Arena Gardens 2 p.m.

PRESTON WOULD REGAIN LOST SOCCER LAURELS

Preston Feb 28—The local soccer club says that if the W.F.A. is organized this coming spring Preston will enter a team. A number of the old player: are still in town and are anxious to get back into the game. In addition there is a lot of new material in town, and there is no reason why the local club could not have a strong team in the field and repeat their victories of a few years ago.

FRENCH POODLE IS WOODSTOCK MASCOT

Woodstock Feb 28—Perhaps it was their mascot a little white French poodle that brought luck but at any rate the local Collegiate Institute basketball girls trimmed the Guelph girls tonight in the final game here in the final game here in the John Whyte trophy series the score being 18-6.

Immediately after the start of play Woodstock scored a field basket, and a foul basket Isobel Fraser and Lillian McCrimmon doing the scoring. Indeed these young ladies kept up their good work hroughout the game, and at th end of the first period the score stood 11—4 in favor of Woodstock. Miss Mary McKay also played a star game for the locals.

Unfortunately none of the Guelph's girls seemed to be up to their usual standard and no field baskets were scored by them. Probably excited, their playing was a trifle rough and as a result Lilliam McCrimmon was knocked out a couple of times, but each time bravely came back. Woodstock secured ten baskets on foul shots. With the exception of the protested game between Stratford and Guelph this is the last game in the series. Line-up:—

Woodstock—Isobel Fraser centre; Mary McKay, L. McCrimmon, forwards; Grace Hill, Anna Russell, defense; Isobel Bain, Jean N. Douglas spares.

Guelph—B. Stickney, centre; Agnes Brydon, Jessie Roberts, forwards; Bertha Yates, Catharine Miller defense; M. Borland, Dorothy Green, Laura Brydon, spares.

Mr. Carroll of Guelph Umpire; Mr. McLeod Y.M.C.A., Referee.

TELEPHONE MEN TIE ON SLUSHY ICE

The return game of the Bell Telephone Hockey Schedule was played at the Auditorium last evening, resulting in a tie 4-4.

The mild weather during the day put the ice into a state in which water pole could have been played to better advantage, Fred Knechtel was the star of the local line up, while R. Davidson won the laurels for the Galt Team. R.F. Thamer was the first to take a bath after a collision with R. Davidson, However, it did not dampen his spirits as much as part of his wearing apparel. J.M. McHardy was continuously in the lime light with fast and daring rushes, although he managed to keep out of the water. H.C. Walford filled his place as referee to perfection.

After the game, the men, 36 in all, were surprised to find a big spread waiting for them at the Telephone Exchange, Cap. Hunt acting as Chef. An enjoyable evening was spent with Toasts and Music.

Line Up

J.W. Schoenfeld .....Goal	J.E. Richardson
R. Davidson .R.D..	A.G. Schmiedel
W.H. Patterson L.D..	L.R. Bissett
C.C. Schroder Centre .	F.W. Knechtel
V.C. Dryden .R. Wing .	R.F. Thamer
M.J. Dykeman.L.W....	R.H. Hoffman
W.C. White .Subs..	J.M. McHardy
R. Rivers ....Subs	G.H. Hickson
G.H. Beven ..Subs ..	J.H. Krigner

Referee—H.C. Walford.

Special Shoe Bargain

At our Kibler Shoe Store, 41 King St., E.

For tonight and Monday we are putting on sale about 60 pair of Men's Fine Monarch Union Made Shoes in black or brown leather with light or heavy soles, with wide or pointed toes, not all sizes of each kind, but all sizes in the lot. The regular price is $9.00 and $10.00..... your choice for..... **$7.48**

This is your chance to make money.

Weseloh's Shoe and Clothing Merchants
2 BIG STORES, 41 and 44 E. King St.,

O, H. A.
Consolation Series
HOCKEY
At Auditorium
PARIS vs UNION JACKS
Monday Maroh 3rd, 8.15.
Admission, Reserved seats 35c.
General Admission - 25c
Plan at MacCallum's.

Tonight's Game Will be Some Battle

Boys Left Yesterday Alternoon.

MANY FANS WILL LEAVE TODAY

The team and management left for Toronto yesterday and today about four hundred fans will follow their example.

President E.O. Ritz was full of confidence and declared that the boys were in better condition than they have been all the season.

Kitchener boys are far more at home on Toronto ice than here and providing the "extraordinary" does not happen they will come away with a two goal margin at least.

Moose Hefferman, the St. Pats "marvel" defense man is one that will do anything dangerous if any of the St. Pats do, remember how he fought when the locals had a one goal lead in the last game, it was his spirit and pluck only that saved the Irishmen on that occasion.

"Moose" plays best when his team is slightly in the hole—it will be some fight tonight.

TO HONOR THE HEROES.

Ottawa.—The Toronto Dentals, runners-up last winter for the championship of the Ontario Hockey Association and the Allan Cup, will make their appearance in the east to-night, when they play an exhibition match against the Renfrew team at Renfrew. The game was arranged as a memorial for the late William Fishenden, Lt. Ian McKinnon and Lt. Alfred Anderson, three of Renfrew's heroic boys, who fell in action. The proceeds will be applied for the purchase of a suitable war memorial for the members of the Renfrew club who gave up their lives in the noble cause.

Woodstock has installed two "silent policeman" at street intersection, and if they prove efficient will add many more.

For having a private still in his possession a Camrose, Alberta, man named Franz Schuldt was fined $1,000 or a year in jail.

REAL ESTATE BARGAINS

SOME SEASONABLE OFFERINGS

On one of our best streets, close in—7 roomed brick home, with hot water heating, bath complete in three pieces, electric lights, gas, decorated, cellars in 3 parts, outside entrance, fine lawn with lots of shade trees, and a couple of fruit trees, and good garden Owner has reduced the price to **$2450.** for a quick sale only Don't hesitate.

LITTLE FARM

11½ acres not far from Kitchener, 7 roomed house, full sized cellars, decorated, soft and hard water, good bank barn, driving shed, silo, chicken pen, wood shed and work room, fruit trees, good soil, taxes only $15 a year. Close to school on main road. Owner wants to retire and will accept the low figure of **$2600.** Would sell with stock and implements. Investigate.

A LITTLE DANDY

New red pressed brick, large verandah, 3 piece bath, electric lights, furnace, cemented cellars and walks, home is decorated throughout, has large lot with good chicken pen and run. Owner out of town, writes me to sell at **$2250.**, $350 cash, balance like rent. A home good enough for anybody. Come around and let me prove it to you.

HARD TO BELIEVE

Near Victoria School, neat 5 roomed cottage, nicely decorated, electric lights, lavatory. Owner going west, will sacrifice at **$1300.**, low taxes. Come in and investigate.

NEAR SCHOOL

¼ acre place, good red brick house, of 7 rooms, bath complete with gas heater, city and soft water, hardwood floors, house is nicely decorated, and storm windows, good barn, and some fine fruit trees, yours at **$2250.**, $500 cash, balance like rent. Grow your own garden needs.

Have a large list to select from. Come in and get particulars, you are bound to save money.

W. H. ROSENBUSCH

"Where You Get A Square Deal".

Open Monday, Wednesday and Saturday evenings from 7.30 to 9 p.m.

38 Frederick St. Phone 324.

Money to loan, and conveyancing at the lowest rates.

The Ford MADE IN CANADA

Light truck, strong open body back of seat.

$325.00

This is a bargain.

Thompson & Firth
12-14 College St. Phone 85

THE LATEST NEWS.

about how Men's Clothes should be made can always be obtained here.

If in doubt about style come here and let us show you

WHAT OTHERS WEAR.

We have a better variety of seasonable woolens than we thought possible to buy, and can surely please you.

You will like our work.

GEO. HOELSCHER
39 E. King St. upstairs
Phone 1070

Cleveland Bicyeles

Do not accept a substitute when we can supply you with a genuine Cleveland. (The Cleveland is the Bicycle).

Butler CYCLE CO.
210 W. KING ····· PHONE-1613

A Fine Auto Rug

Is made from an ARMY BLANKET. We will dye it any desired shade. It is delightfully warm, very pretty and everlastingly durable.

The Dye Works
29 S. Queen. Phone 880

I'll buy your rags

and pay 3 to 5 cents a pound. Highest prices paid for Rubbers, Iron, All Metals, Paper and Junk of all kinds.

Phone 1084 and I will call and pay you cash.

Barney Joseph
277 Victoria St., Phone 1084.

COLUMBIA

Is the same bicycle with same equipment and same guarantee made by same Company as the

Cleveland

Come in and let us explain. Wheels sold on time payment plan.

DOBBIN Garage and Electric Co.
Waterloo.

You're Overhauling Your Car?

Then you will need valve grinding compound, gear compound, motor oils, washers, cotter pins, and small repair parts of various kinds. We can supply you.

Twin City Tire and Vulcanizing Co.
62 South Queen St.
Phone 377.

Member of the Audit Bureau of Circulations

FORTY-FIRST YEAR

IS LU

REPORTED L IS N

Effort to Same

U. S. SOLDIERS THEN PREVE ED IT

PARIS, Mar. 3.—An unconfi report was received here to-day a republic has been proclaimed Luxemburg and that Grand Duc Charlotte had fled.

Preliminary Terms o Peace Being Dra

Discussion of Dispositi of Enemy Naval Vess

BLOCADE IS TO BE MOD FIED

PARIS, Mar. 3, (By Fred Ferguson).—The Supreme War C cil to-day takes up the terms of preliminary peace to be imposed Germany. At the same time it gusses the conditions under w the economic blockade of that c try will be partially raised.

The conditions under which blockade is to b modified wil is understood, be ready to put effect immediately after the re to Paris of President Wilson, Pre Lloyd George and Premier Orla

The separate peace terms will p ably be completed by the firs next month, after which the de of treaties with Austria, Bulgaria Turkey will be discussed. The tary and naval terms to be inch in the preliminary peace pact render Germany absolutely powe to make war, it was learned authoritative sources. Marshal F report, submitted Saturday, was to include destruction of all en war material, with the exceptio arms for a few divisions, which be left for police duty. The will also be given supervision all German factories. The naval ditions were said to include surre to the allies of practically all remains of the German navy, units to be turned over will be battleships: Oldenburg, Thurin Ostfriesland, Helgoland, Posen, W falen, Rheinland and Nassau; light cruisers, Pillau, Graudenz, ensburg, Stralsund, Strasburg, A burg, Kilburg and Stuttgart; modern destroyers and fifty mo torpedo boats.

Warship under construction wil broken up. All German subma submarine docks and the famous tubular-dock must be surrend or destroyed within two weeks the treaty is signed. Similar wor the process of construction mus broken up within three months peace is concluded, though the m ials may be used for peaceful purp German naval craft, already inte in allied harbors, will be forf seized. They may be destroyed though French objection may r in a modification of this plan.

The fortifications of Helgoland be destroyed. All Baltic def will be razed and the Kiel canal be opened to vessels of all nat Merchant cruisers and auxiliary ean easily be converted into merel men, will be treated as such. Ge cables will not be returned and man wireless will be limited to mercial uses.

When peace is concluded with tria, her fleet of thirteen battles two cruisers, ten light cruisers destroyers, 51 torpedo boats, 33 marines and 12 Danube mon will be handed over. The Tu and Bulgarian navies will like be seized.

In an interview with corres dents yesterday, Foreign Min Pichon said that no official info tion had been rece ived rega

SIR JOHN GALSWORTHY, eminent British novelist and playw who at the Lowell Centenary celebr in the United States, stated that i opinion there was little in com ticially, between the British p and those of the United State