MC2398

POOR DOCUMENT

SUBSCRIBE FOR THE GAZETTE
If you want to know what is going on in the city or the world.

The Evening Gazette.

READ THE WANTS
in the GAZETTE to day, and every day.
You can get a want in the GAZETTE for TEN CENTS a day.

VOL. II.---WHOLE NO. 328. ST. JOHN, N. B., THURSDAY, JUNE 13, 1889. PRICE TWO CENTS

AMUSEMENTS.

MECHANICS' INSTITUTE.

FRIDAY EVENING, June 14.

GRAND BENEFIT CONCERT
—TO—
Johnstown Sufferers.
UNDER DIRECTION OF
HARRISON'S ORCHESTRA

The 62nd Band, Arion Male Quartette and leading artists in the city have volunteered their services for the occasion.
Reserved Seats 50c; Balcony and Gallery 35 cents
Plan of hall at A. C. Smith & Co.
Concert to begin at 8 o'clock.

LANSDOWNE THEATRE

MICAWBER CLUB, Lessees.
E. A. McDOWELL, Manager.
With a carefully selected
STOCK COMPANY.
Every Evening at 8.
Saturday Matinees at 2.30.
Commencing MONDAY, June 17.
First production here, with all its Special Music Tableau and effects, DAVID BELASCO'S Beautiful Drama
MAY BLOSSOM.
Other Novelties in rapid Succession.
PRICES—General Admission, 25 cents, Reserved Seats, 35 and 50 cents.
Seats in advance at the Bookstore of A. Morrisey, head King street.

BOARDING.

BOARDING—A few single gentlemen can be accommodated with board at 49 Mecklenburg street, pleasant rooms, nice location. Apply on the premises.

WANTED.

DRESS MAKERS WANTED; apply at 271 Union st.

WANTED—One good Coat maker and Pant maker, and one Vest maker. Also two girls to learn the trade. JAMES A McINNIS, 12 King Square, south.

WANTED—A strong active lad that has had some experience in the tin business. Apply to A. G. Bowes & Co., Canterbury st.

WANTED—The people to know that Jones, the instalment man, keeps only at 35 Dock st., and has no connection with any other concern.

FOR SALE

FOR SALE—Fifteen Firstclass HORSES, just arrived from P. E. I., for sale at J. B. HAMM'S Stables.

LOST.

LOST—A Workmen's Time Book. Finder will please return to THE GAZETTE office

ON Saturday last, between Prince William St. and the Provincial Asylum, a parcel containing a suit of clothes. The finder will oblige by leaving same at the GAZETTE office, 21 Canterbury street.

TO LET.

TO LET—Two Houses, on King St. East, Nos. 219 and 221 containing all modern improvements. Will be let at a moderate rent for the present year. Apply to CHAS. PATTON, corner of Princess and Pitt street.

TO LET—The UPPER FLAT in house Guilford street, Carleton, lately occupied by C. A. Shamper. Apply to A. H. DeMILL, Palmer's building.

TO LET—House known as "The Ferns," on the Bay Shore, near Carleton. Apply to A. H. DeMILL, Palmer's building.

TO LET—A pleasant and convenient Flat, six rooms, 218 Duke st. Apply at premises.

TO LET—The residence of the late Mrs. Robert Jardine, on the Marsh Road; one mile from the city, known as Woodside, with Stable, Barns, Garden and 23 acres land. Apply to JOHN BOYD, Market Square.

TO LET—The COTTAGE situate in Lancaster belonging to the Estate of the late John Clark; contains ten rooms, with china closet, bath room, hot and cold water, and water closet; frost proof cellar, hot air furnace, etc, etc; also Garden with apple trees, currant bushes, etc. House will be let separately or with Farm containing 70 acres in good state of cultivation. Will be let for one or more years. Enquire of W. W. Clark, Mayor's office, W. W. CLARK and J. A. CLARK, Executors.

TO LET—In the Domville Building, large and small ROOMS, centrally located remember, pleasant and comfortable small families can be accommodated. Enquire of A LSPENCER, on the premises.

TO LET—From first of May next, the commodious premises, No. 103 Germain street, at present occupied by W. Malcolm Mackay, Esq. This is one of the best finished and most centrally located dwellings in the city; has hot and cold water, gas and other conveniences. May be seen on Tuesday and Friday afternoons from 3 to 5. Apply to W. J. DAVIDSON, 87 Water street.

TO LET—From first of May next, the premises on Sydney street, at present occupied by Chas. G. Turnbull. May be seen on the afternoons of Wednesday and Thursday of each week. For rent and other particulars apply to W. J. DAVIDSON, Water street.

TO LET—Brick Store, Corner Portland and High sts., Portland. A good stand for grocery store, provisions and country produce. John Connolley, Corner Portland and High sts.

HACK, HACK.

AS I have started business on my own account I would be pleased to receive all orders at my address.
SAMUEL CORBETT,
No. 9 Adelaide Road, Portland.

Removal Notice.

JAMES S. MAY & SON,
Merchant Tailors,
HAVE REMOVED TO THE
Domville Building, Prince Wm. St.,
premises formerly occupied by the Bank of Montreal, and are now ready for business.
Stock Complete for Summer Trade
and will be added to from time to time with the Latest Incoming Novelties.

City Advertisement and Bill Posting Company,
Office 9 Canterbury street.
Bills posted, Circulars, Dodgers &c. distributed at lowest prices.
Orders may also be left at the National 22 Charlotte street.

NOTICE.

THE annual meeting of the shareholders of the Peoples' Street Railway Company will be held at the office of Hon. Wm. Pugsley, corner Prince Wm. and Church streets, in the City of St. John, on Wednesday, 19th June instant, at 3 o'clock in the afternoon, for the election of Directors and the transaction of general business. Dated at St. John, N. B., this eleventh day of June, A. D., 1889.
EDWARD WILLIS, Secretary.

KING STREET STOVE STORE.
REFRIGERATORS ONLY $10.00
$10 $10
CHARCOAL FILLED.
P. S.—Our Jewel Range with Oval or Round Fire Pot and Ventilated Oven is perfection. Call and see it.
SHERATON & SELFRIDGE

WEATHER INDICATIONS—Fair stationary temperature, south-westerly winds.

THE OLD WAY.

Holdsworth & Daniel solicit the attention of the public to their selection of spring goods, suitable for the ensuing season, from the London, Manchester, Norwich and other markets, which they trust are of the best fabrick and of the newest and most fashionable style.
Printed Muslins from 8d per yard, do Cottons from 5½d per yard; Shawl Dresses, Chali Prints, Palmerines, plain and fancy Ginghams, Furniture, Cottons, Grey and White Sheeting and Sheeting Cottons, Long Cloths, Plain and Printed Window Muslins, Leno, Cambric, Jaconets, mull, check, Nainsook and Book Muslins; Lawns Diapers, Towels, Damasks, Brown and Black Holland, Osnaburgs, Dimities, Jeans, Nankeens, Colored Counterpanes, Plain and fancy white and colored Cantoons, Nilveteens, Moleskin white and brown drills, Grandrill, Florentine Wastcoatings, Black, Blue and colored Broadcloths, Royal Stripe Kerseymere, Woolen Serge, Plaid Dagget, Colored and Black Gros de Naples, Figured do, Embossed Satins and Sarcenet, Norwich Crapes, Bombazines, Black Crapes; a large assortment of SHAWLS and HANDKERCHIEFS, consisting of Thibet, Furwich, French, Zebra, China Crapes, Geneva Silk, Zephyr and Gauze Blond, Zephyr, Gauze and Lawn Crape Scarfs; Gentlemen's black and colored Barcelona and Bandanna Silk Handkerchiefs; Brussels Silk, Merino, Gambroon, Princetta, plain and fancy Stocks, Ladies white, black, Zebra, and fancy Cotton HOSE, from 5d; Children's printed and fancy Cotton HOSE, from 5d; Children's white, black and colored cotton half Hose, Silk do; Ladies Silk Hose from 1s 6d; Merino and Cotton Drawers and Shirts; Guernsey Frocks; Cotton and Worsted Caps, Worsted Boots; a large assortment of FLOWERS and WREATHS; Velvet Reticules, Ladies London Shell Combs, Morday & Wood's Steel Pens; a small assortment of Card Racks, Fire Screens, Paper Cases and Fancy Baskets; Cloth Caps and Turbans; Gentlemen's Silk Hats from 3s; Gents merdo—a light Hat for summer, Leather Hat Cases; Ladies Lasting SHOES, from 2s 6d; Colored ditto and Boots, Childrens's Boots and Shoes, from 1s 3d for CASH.
At the store lately occupied by Mr. John Hammond, North side of the Market Square.
St. John, May 7, 1889.

AND THE NEW.
WANAMAKER'S.
Only a little while longer to see the Linen section in its special dress parade trim.

French Printed Flannels, prettiest of the Flannel tribe. New styles are coming in, more coming. They will come for weeks yet.
Stripes get into the oddest groupings. Here one graduated inch to inch, four clusters to a breadth, Navy Electric Cardinal.
The oldest of the new ones has a ground of blue and white, two inch stripes, with an overlaying jumble of starfish shapes and spider web figures.

Then there are Persian Stripes, the inevitable Zig Zag (with new zigs) and a dozen other designs that half hints of a gone bye favorite.

New comers in Cotton, day by day. Fashions' Latest touch is on Crinkly fold. Graceful Ginghams 20 to 60c. Modest Madras, 6c. Silky Sattens, 12½ to 35c. Crinkly Crayles 12½c. Cute Cotton Chalis. 5c. And a little host more with sunshine in every thread. Binders will blaze serve enough this season.

Do You Catch the Idea?
JOHN WANAMAKER.

WALL PAPERS.
I have just received another large lot of new Goods of all grades, borders to match, also, a large variety of plain and decorated window shades.
F. E. HOLMAN, - - - 48 King Street.

ATTENTION
is today called by
DANIEL & ROBERTSON,
to the following new goods for gentlemen's wear.
WHITE SHIRTS with open fronts, REGATTA SHIRTS, NIGHT SHIRTS with colored trimmings.
TAN AND BROWN KID GLOVES with newest fastenings.
Sizes, 7, 7½, 7¾, 7⅞, 8, 8½, 8¾.
To arrive on Saturday,
12 DOZEN WASHING TIES.
LONDON HOUSE RETAIL, - - - - 1, 3 and 5 Charlotte st.

KEDEY & CO.,
DRY GOODS.
First sale has been a grand success at their new store,
213 UNION STREET.
Next to the Corner of Waterloo st.
A few ends of those cheap Summer Silks left, at 30 cents. Call early if you wish one. K. & Co.

DR. SHARP'S ENGLISH TONIC BITTERS.

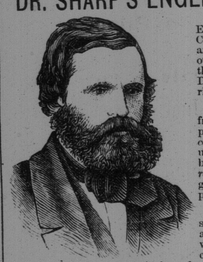

These well known and unrivalled BITTERS, prepared by a peculiar and elaborate Chemical process, from rare plants and herbs, and entirely free from all mineral, acid, and other noxious ingredients, have been found the most useful in Dyspepsia or indigestion, Diseases of the Liver and Kidneys, and Irritability of the Bowels.
In all cases of Debility; whether arising from illness, fatigue, or other causes, they prove eminently serviceable and afford *incalculable benefit*; and, being devoid of all spirituous and other injurious stimulants, may be given with happiest effects to *young children*, correcting in them the tendency to the generation of worms, and other Bowel complaints.
FOR FEMALES these Bitters are peculiarly suitable, giving tone and vigor to the system, and imparting new strength to the frame, which *protracted nursing* or other exhausting causes may have impaired.
They have been extensively and successfully used by the Medical Faculty, many of whose most distinguished members in New Brunswick, Nova Scotia, the United States elsewhere, have given ample testimony in their favor.
These Bitters produce a feeling of buoyancy, removing depression or melancholy, and hence are of great value in the treatment of Mental and Nervous affection. They produce a healthy flow of the secretions, and should be used by all who suffer from
DEPRESSION OF SPIRITS, SLEEPLESSNESS, NERVOUSNESS, LOSS OF APPETITE,
and all kindred complaints.
Everybody knows that Sharp's Balsam of Horehound and Aniseseed is the best cough medicine ever offered to the public.
Everybody ought to know that Sharp's English Tonic Bitters cannot be too highly commended for the diseases they are recommended to cure.
The sick should not delay a moment in procuring and using these bitters. Sold wholesale by T. B. Barker & Sons, St. John, and at retail by all druggists. The price is reduced, so as to come within the means of all, to 75 cents per bottle. PREPARED BY
Sharp's Balsam Manufacturing Company, St. John, N. B., to whom orders may be addressed.

F. W. WISDOM,
Mill, Steamboat and Railroad Supplies, 41 Dock Street, St. John, N. B,
IMPORTER AND DEALER IN
Rubber and Leather Belting, Rubber and Linen Hose, Lace Leather and Cut Lacing, Cotton Waste and Steam Packing, Lubricating Oils, Mill Files, Emery Wheels, Emery Cloth and Emery, Wrought Iron Pipe, Cast Iron Water Pipe; Steam, Gas and Water Fittings, Steam Pumps, Steam Gauges, Injectors, Bolts, Nuts and Washers, Babbitt Metal and Antimony, Steam and Hot Water Heating supplies.
Lowest Quotations Given on Special Supplies.

SECOND EDITION.

HANGING AS A BUSINESS.

FORMATION OF THE AMERICAN EXECUTION COMPANY IN CHICAGO.

A Corps of Expert Executioners to Be Employed—Murders Jerked to Glory With Neatness and Despatch.

CHICAGO June 13,—"The American Execution Company" is a brand-new Western idea. It is an organization strictly in accordance with the General Coporation act of Illinois. Its lofty aim is to conduct neat, expeditious and imposing hangings.

The incorporators are Stephen Lawson, Jacob A. E. Iffert and M. E. Clear, all of Chicago. Law and Clear were once partners in the retail coal business in that city. Lawson is not in any business at present, but thinks hanging will be a lucrative occupation.

The Company will employ a corps of hangmen who will be thorough experts, and they will have a complete strangulatory plant ready for shipment anywhere it may be needed.

The organizers declare that the aim of the concerns is philanthropic rather than commercial. They are not so desirous of good returns for their capital as good send-offs for gentlemen and ladies who may stand in need of an official execution.

No persons who pass sentence of death on themselves and may wish to engage the services of the Company to secure a neat and expeditious winding up of their lives will be considered for a moment by the Great American execution Company.

The scheme, if successful, would savor a little of a monopoly, unless rival hangeries, so to speak, should spring up. Many persons whose views are of weight in this matter, such as the Chief of Police in Chicago, think that the new scheme will not be a booming success. Sheriffs usually have their own pet hangmen, and they would not readily commit the necks of their victims to alien hands.

Many persons have no new theory about hanging. They do not hope to raise it to the level of an art, but they trust to making a science and a business out. Theyapprove of the system by which the victim is jerked violently into the air and then dropped. This method is regarded as the surest one for separating the spinal vertebræ in the region of the neck and hence producing instant death.

"We do not look for dividends in this Company." said Mr. M. E. Clear to a reporter, "To do good is really our scope, and if the returns are such as to leave us our capital we don't want to make anything out of this scheme.

"There has been a fearful amount of bungling in the hanging business. "This thing of letting a knot slip around to the back of a man's neck, and having to wait an hour or two to let him twitch himself to death in a slow strangulation is getting to be a monstrous occurence at executions by the hempen cord. We want to abolish that

"We are in treaty with several sheriffs who seem kindly disposed to our scheme There is no reason why it shouldn't succeed that I see. It isn't a money game, as I said. It is a generous application of our capital, time and labors to a philarthropic purpose, and ought to meet ted endorsement of good citizens.'

It is quite a Chicago idea, and it may catch on; but if electricity works well, this State will not need the American Execution Company's rope of labor.

DEAD AND BURIED.

The Prohibition Champion in Pennsylvania.

PHILADELPHIA, Pa. June 13.—The election to decide whether an amendment to prohibit the manufacture and sale of intoxicating liquors shall become a part of the organic law of the state takes place next Tuesday. Three months ago the state was filled with excitement over this question. Now the fact that an election is to be held has almost been forgotten except among those directly interested in the contest. If the election had been held three months ago a great many conservative people believe the amendment would have been adopted. Now it looks not look as though the amendment would get even a respectable vote. The Massachusetts election, in which a similar provision was overwhelmingly defeated, killed the prohibition campaign in this state, and the disaster at Johnstown appears to have buried it.

THE LABOR CONGRESS.

The French Think the Members in Gilded Saloons Set No Example of Their Belief.

BY TELEGRAPH TO THE GAZETTE.

LONDON, June 13.—The Paris correspondent of the Times who appears inclined to make fun of the Labor Congress in the French capital, says "Henry George has brought his eggs to a strange market. He has come to a land of peasant proprietors to advocate the nationalization of the land and his Congress is being held at the chief hotel of Paris at a cost of 2000 francs. The 150 members who are seated on luxurious chairs in a gilded saloon evidently do not set the example of renouncing their landed or other possessions.

A Speedy Voyage.

BY TELEGRAPH TO THE GAZETTE.

NEW YORK, June 13.—The ship State of Maine, of Newcastle, Eng., arrived yesterday from Hong Kong after a voyage of 92 days, which the captain claims to be the fastest time on record.

[The N. Y. Clipper Almanac gives the best on record between Hong Kong and New York at 53 days, which was by the English tea ship Glenavon, in 1886.]

Cleveland an Honorary Member.

BY TELEGRAPH TO THE GAZETTE.

BALTIMORE, Md. June 13.—Ex-President Cleveland in a letter acknowledging the courtesy of the Maryland Tariff Club in electing him an honorary member says. "I believe the accomplishment of the object and the purposes of the club absolutely essential to the geartest prosperity of our people and the highest development of our country."

The general assembly of the Presbyterian church, which met in St. Andrews church, Toronto, yesterday, elected Principal Grant moderator. The election was made unanimous.

CANAL BURSTS ITS BANKS.

Causes a Damage of $75,000 at Holyoke.

HOLYOKE, June 11. At a little before 8 o'clock this evening those living in the vicinity of Cabot street, near the upper level canal, were startled by a loud report resembling the muffled boom of a cannon. The upper level canal had burst its banks just between the Cabot street mill and George R. Dickinson Paper Company, and was pouring with an irresistible force through the opening, which was rapidly becoming larger and larger. It continued onward for a distance of about 150 feet until it reached the second level canal, where its force was spent on the opposite side, just at a point where rested the abutments for the railroad bridge, which carried a spur track for use of the George R. Dickinson and Parsons paper companies, the Holyoke Water Power Company's repair shop, the electric light station and the several manufactories in the Cabot street mill. It completely undermined this abutment, causing that end of the bridge to drop several feet. In its mad course between the two mills, before reaching the second canal, the earth, which is of a quicksand nature, was thrown upward a height of about 20 feet, causing a natural embankment, and saving the railroad track which runs on the westerly side of the second canal from being completely washed away. As it is, it is badly undermined. The foundation of the south wall of the Cabot street mill was wholly washed away, causing the wall to fall and carrying with it the tower. The gulch left by the course of the waters is probably 75 feet wide, 30 to 40 feet deep and 150 feet in length, while the debris of bricks, broken flumes and dismantled head gates lie in inextricable confusion.

Chadwick & Chadwick, the sealskin manufacturers occupied that portion of the Cabot street mill which was swept off, and a portion off their office went with the flood. A small repair shop belonging to the water power company, which stood in the course of the waters, was utterly demolished. The cause of the disaster is attributed to a defective bearingate, which had lately been placed at this point. The water had gradually worked into the masonary, and, loosening it, finally forced its way through, thus causing the disaster. The gates to the water power company is placed by the agents of the company at $15,000, but it is difficult to see how so small a sum can cover it. The figures of W. A. Chase ex-agent of the company, are probably nearer correct. He places the damage at at least $72,000. The effect will be far reaching, as the mills in the city will most likely have to shut down, and certainly the mills on the two upper canals will be impeded in their work, if they will not have to suspend wholly for a few days. It is impossible at present to estimate the entire damage. Fortunately no lives were lost, though unfounded reports had it otherwise.

SUGAR GOES HIGHER.

A Rise of More Than 60 Per Cent. in Less Than Three Months.

[New York Sun.]

Sugar has gone up, is going up and will probably continue to go up until the next beet root crop is gathered. Taking it by the quotations in the London market from Jan. 1 to March 15 of the present year, beet sugar was steady at 15 shillings and 1½ pence per 112 pounds. From that price it steadily rose to 23 shillings and 9 pence, at which it stood on April 23. This morning the price in the same market was 25 shillings and 3 pence.

A rise of more than 60 per cent on the price of March 15 has thus taken place in less than three months. As the profits in handling sugar are always fractional, this increased price has fallen, and is likely to fall still more heavily on the consumer.

"There is no article so universally consumed as sugar. To the poor and the rich it is equally indispensible. But sugar has been so cheap for many years past that such advances are most keenly felt by the poorer classes.

During the months of June and July the demand for sugar is always very great. The large fruit preservers require by the hundreds of tons. Every family in the United States which owns a few fruit trees wants sugar for the same purpose. With any greater advance the effect will be felt in every household in the country.

Dear sugar, means dear jam, dear candy, dear pie, dear loes, dear tea, and dear coffee. Even some vicious habits will be hard hit by the advance, as when chewing gum and mixed drinks will become more expensive luxuries than at present.

The peculiarity of the present rise in sugar is that it is due to perfectly legitimate causes, if statisticians can be trusted. The great European beet root crop, from which so much sugar is nowadays made, has fallen off seriously for the past two years. During the same period the world's consumption of sugar marked its accustomed average advance of 5 per cent. over the previous year.

LAMP EXPLOSION.—A lamp exploded in Philip Grannan's store Main street, last evening, but did little damage.

BITTEN BY A DOG.—Mrs Branscombe, a lady living on High street, North End, was attacked this morning by a large dog. The animal tore the lady's dress and bit her on the arm. This dangerous brute, which is owned by J. Brown, of Acadia street, has shown his ill temper in the same way several times before and the police will, no doubt, see to it that the animal is not permitted to run at large to the danger of the public.

THE DRAMATIC SEASON, which will open on Monday next, in the new Lansdowne Theatre, promises to be one of the best that has been played here in many years. Mr. McDowell is so well known both as actor and manager, that the public needs no further guarantee of the plays being well put on than the knowledge of his presence.

All of the best pieces of the New York theatres will be produced, and among them may be named "Moths", "Fedora," "Wife's Peril", and a number of others. Seats are now on sale at Mr. Morrisey's bookstore.

FIGHT IN FAIRVILLE.—Yesterday afternoon a tough character named Howard got into some kind of a tangle in Brennan's saloon, and after being ejected by the proprietor he proceeded to bombard the establishment with all the loose stones in the neighborhood. He worked with a will and soon completely exhausted the stock of ammuition but not before the saloon front was almost entirely demolished. He then left for parts unknown, fully realizing that revenge is sweet.

FOUR MEN INDICTED.

VERDICT OF THE JURY IN THE CRONIN CASE.

Alexander Sullivan Placed Under Arrest.

[Boston Herald.]

CHICAGO, Ill., June 11.—Coroner Hertz closed his official inquiry into the assessination of Dr. P. H. Cronin at 4 o'clock this afternoon. The testimony of the last day was frequently sensational. The murdered man's private papers, which were read just before the jury retired for deliberation, caused much disappointment, as they failed to reveal anything not already known by the public.

John C. Garrity, the first witness, swore that Detective Coughlin had asked him two years ago to get Maj. Sampson to waylay Dr. Cronin and slug him.

Then Desk Sergeants Hoefig and Montgomery of East Chicago avenue station swore that they had often heard Detective Coughlin telephoning P. O'Sullivan. Two days before the murder the ice man telephoned Sergt. Hoefig to tell Coughlin to come to his house that night.

Policeman Patrick Scott, and Thomas Murphey, whose daughter claimed she saw Dr. Cronin riding on a street car at the time he was no doubt dead, are Clan-na-Gael men and the more persistant questioning failed to draw from them any important information. On the night of the murder a mysterious policeman called at Dinan's livery stable and asked the hostler if all the rigs let out that night had returned. It was thought Scott was the officer. On the stand to-day he swore that he did not know where he was that night.

J. D. Haggerty told his story without hesitation.

"Do you know Alexander Sullivan?" asked the coroner. "I do."

"Have you heard him speak of Dr. Cronin?" "I have, It was at the trial of Dr. Cronin in 1885. In conversation with me he said in substance that Dr. Cronin was a scoundrel, that the doctor was a

MENACE TO THE CAUSE,

and that it would be well for the Irish cause if it were rid of him.

"State the exact words of Alexander Sullivan, Mr Witness," said the coroner. "I can't, my memory doesn't serve me to that extent. I dont want to do an injustice to Mr. Sullivan, but he said in effect that Dr. Cronin was a danger to the Irish cause, and that he ought to be terminated.

"Did you understand Sullivan to mean that Dr. Cronin ought to be removed?"

"That is what I understood, and I must say that my feeling at that time was the same as I understood Mr. Sullivan's to be."

"You are acquainted with the obligations of the order; are they of such a character as would make it binding on your conscience that you ought to take life when ordered by the executive?"

"No, Sir."

"Would you carry out an order of that kind, if it were given?" "I would not."

"Might not a man of weaker mind or character, or more impressionable be likely to construe his obligations as extending to murder in case of spies and traitors?" "Yes. The obligations might be construed by some."

Chief Hubbard then gave the jury the only authentic statement prisoner Woodruff has yet made. This is the chief's story: "Woodruff said that on the day before the murder two men came to him at Dean's barn and paid him $25 to have a wagon ready at 9 o'clock that night. According to the agreement he had the wagon ready at about 11.30 or 12 o'clock. The two men rapped on the door of the barn, and he let them in. They were King and Fairburn. He hitched the horse, and the three drove to Carlson cottage. Woodruff described the cottage exactly. When three got without in 100 feet of the house the two men ordered Woodruff to stop. He did so and the two men went up to the house. They entered, and in about five minutes came out. They

CARRIED A TRUNK,

and it seemed very heavy. Another man followed. They beckoned to Woodruff, and he drove up in front of the house. They put the trunk in the wagon. 'Who was the third man?' I asked. 'P. O'Sullivan,' said Woodruff, 'I know it was P. O'Sullivan, because some remark was dropped by the other two men which led me to believe that it was O'Sullivan. I dont know what the remark was.' 'What did you do then?' I asked. 'The two men got into the wagon with me, and we drove south, on Ashland avenue, to Fulerton avenue. We turned east on Fulerton avenue, and went to Lincoln Park. We drove into the park and stopped in a clump of bushes. The men took the trunk out of the wagon and set it on the grass. They then considered whether they would throw it into the lake. They decided not to and ordered me into the wagon. I then drove north and away out to Lake View on Evanston avenue. We met an officer and he scared us. We went farther than we expected. When we had gone a couple of miles King and Fairburn got out and took the trunk out. They opened the catch basin at the corner of the street and attempted to force the trunk in. It wouldn't go in and they broke the trunk open, took the body out and dropped it into the basin. They then put the trunk back and we drove south about 500 yards. King and Fairburn got out and threw the trunk into the bushes, at the side of the road. From there we drove back to the city. King and Fairburn left me at Lincoln Park and I drove back to the barn.'"

Dr. Cronin's private papers, which were unimportant, were then read, after which the inquiry was closed.

When the jurors passed into the coroner's office a great crowd followed them. The corridors were choked with people. Coroner Hertz was nervous and irritable. State Attorney Longnecker was also excited. The only man who seemed undisturbed was Chief Hubbard. At 9 o'clock the report was circulated that Alexander Sullivan had been recommended for arrest. The evening papers at once issued extras. At 9:15 Coroner Hertz carried a box of cigars into the jury room. He said that the verdict was almost ready to be submitted.

At 10 o'clock there were still no evidences that the jurors had completed their work.

Alexander Sullivan, who is now apparently so deeply involved in the great crime, sat in an easy chair at his home on Oak street. Lawyer Trude had a conference with him early in the evening. Standing in the shadows cast by Sullivan's house were two detectives, who had been following him night and day for the past two weeks. Detectives were also following Senior Guardian Beggs, Harry Jordan, Larry Buckley and Officer Daniel Brown.

VERDICT OF THE JURY.

At 10:15 o'clock the doors of the jury room were thrown open. The verdict had been signed by the six jurors and Coroner Hertz. The document contains about 800 words. After announcing their belief that Dr. Cronin was foully murdered and that it was his body that was taken from the catch basin on Evanston avenue, the jurors declare it to be their opinion that the crime was committed after deliberate plotting, and that no person outside the Clan-na-Gael Society was engaged in the work. They then recommended that "Alexander Sullivan, P. O'Sullivan, Detective Coughlin, Frank Woodruff and others" be held to the grand jury, without bail, as being accessories if not the principals, in the murder. They also declared it to be their belief that secret societies, like those of the Clan-na-Gael, or United Brotherhood are not in harmony with, and are injurious to, American institutions.

Before the verdict was read aloud, Coroner Hertz placed a multimus in the hands of Detective Palmer, who, at the head of seven colleagues, rushed from the building. Alexander Sullivan was a prisoner 15 minutes later.

Sullivan was sleeping soundly when the officers called. It took three vigorous raps on the door to awake him. Then he leaped out of bed in a flowing white nightshirt and opened the door. "What do you want, sir?" exclaimed Sullivan. The mittimus was opened and handed to the Irish leader. He hemmed sarcastically, and then said "I'll be ready in a moment." The prisoner manifested no surprise. He was not nervous, and seemed to enjoy the situation much more keenly than the big officer who towered above him. It took Mr Sullivan less than five minutes to dress. Then he bade his clerk good bye, and followed the three officers into the carriage. It was but a short drive to the jail. The vehicle rolled along Dearborn avenue at a good speed, and at 11 o'clock the prisoner passed into Jailor Foltz's office. He was registered, weighed and searched. Then he was led into cell 25, in murderers' row, where he quickly undressed himself and lay down for the night. He refused to be interviewed. During all this ordeal Mr. Sullivan never flinched. His face was intensely pale, but he maintained his composure admirably. During the ride from his house to jail he said nothing to the officers.

The verdict of the jury was a great surprise to the thousands of persons who had sat up all night to hear it read. Most people expected the names of at least 15 suspects would be mentioned, while others thought to see out a list of at least 21 prisoners. The "and others" clause in the verdict however, is supposed to cover Senior Guardian Beggs and the rest of the Clan-na-Gael who were so active in their hostility to Dr. Cronin.

There will probably be no more arrests to-night. The grand jury will meet to-morrow. The case will be presented to these jurors at once.

Rifle Contest.

In the shooting match at Drury Range today the following are the scores at 200 and 500 yards, so far as the latter competition is heard from.

At 200 yards.

P. E. ISLAND.

Lt. Hooper,	29
Sap. Anderson,	28
Corp. Gay,	30
Capt. Longworth,	29
Sergt. Davidson,	29
Sap. Longworth,	28
Capt. Crockett,	32
Sergt. Allen,	25
Total,	230

NEW BRUNSWICK.

Capt. McRobbie	27
Lt. Langstroth	30
Lt. Smith	27
Sergt. Miner	30
" Lordly	28
" Loggie	29
" Henderson	29
Capt. Hartt	30
Total	223

NOVA SCOTIA

Lt. Dover	30
Serg. Elliott	27
Major Garrison	25
Capt. Harris	31
Capt. Maxwell	29
Lt. Stevens	30
Major Egan	29
Major Weston	29
Total	230

At 500 yards:

P. E. ISLAND.

Lt. Hooper	28
Sap. Anderson	27
Sap. Longworth	27
Sergt Davidson	26
Capt Longworth	28
Corp. Gay	16

NEW BRUNSWICK.

Lt. Smith	28
Sergt. Miner	23
Sergt. Lordly	26
" Loggie	23

NOVA SCOTIA.

Capt. Maxwell	32
Lt. Stevens	26
" Elliott	28
" Dover	27
Maj. Garrison	29
Capt. Harris	33

Telegraphic Flashes.

The Anti-Jesuit convention finished its labors yesterday.

Two workmen were killed and several seriously injured during the storm in New York, yesterday.

The anti-bucket shop bill passed by the New York state legislature was signed by Governor Hill yesterday.

The delay of the Washington authorities to grant bonding facilities to the C. P. R. through Maine to St. John, N. B., is resounding to the benefit of the Grand Trunk, but the Americans gain nothing.

The Rev. Dr. Douglas, of Montreal, said at the anti Jesuit convention in Ontario, the Protestants of Montreal would be with Ontario in spite of the Jesuits and the devil.

Rev. Mr. Bruce of St. John spoke at the Anti-Jesuit convention and said the reason there was not so much enthusiasm in St. John as in Ontario is because there are no separate school in New Brunswick.

The government have granted lands to Sir John Lester Kaye adjoining his present settlements in the Northwest, provided he brings out, and settles within one year, fourteen hundred families. Sir John Kaye binds himself to advance each family $1,200, if necessary, at a reasonable interest, with security on the lands.

JUST RECEIVED AT Whitebone & Co's. 45 Charlotte street, from the celebrated "Sarah Bernhardt" cigar factory, of Havana, the following famous brands: Fedora, Theodora, Mignon, Wellington Bouquets, Limerick Lass, My Darling, My Sweetest, Principes.

SECOND EDITION.

A YANKEE VIEW.

WHAT MR. MORGAN OF PHILADELPHIA SAYS.

It is His View that the British Government Was Hostile to the North During the Rebellion

BY TELEGRAPH TO THE GAZETTE.

NEW YORK, June 13.—Concerning Mr. Gladstone's letter to Mr. Clews, dealing with the attitude of England towards the northern states during the war of the rebellion, in which that gentleman said that Lord Palmerston's cabinet never entertained an idea of recognizing the Southern States as a belligerent power. A Mr Morgan of Philadelphia has written to Mr. Clews, saying he well remembers reading a speech of Gladstone's in which he eulogized the confederate chieftain, and accrediting him with having formed a nation, the Southern confederation. Mr Morgan says further the attitude of the British government to-wards the north was as hostile as could be and that Gladstone as a member of the Cabinet at that time must bearo a share of the responsibility.

THE SENATE COMMITTEE.

American Railway Officials say Canada Profits by the Law.

BY TELEGRAPH TO THE GAZETTE.

CHICAGO, June, 13.—Senator Callom of the Committee on Railway relations with Canada in an interview, said;—He has already made up his mind that ultimately Canada, and the United States will have to inaugurate an arrangement corresponding to the present interstate law. "So far in the investigation, said he, the Canadian officials all affirm that the present law hurts them and those in this country are positive that Canada profits most by the measure. The argument of our managers was that where the Canadian roads lost on the long hauls extending into this country, they recouped on the local rates in Canada, while with the present law this was impossible.

An African Murder.

BY TELEGRAPH TO THE GAZETTE.

WASHINGTON June 13.—The State Department has received a cypher cablegram stating that Captain Du Verge a former Baltimorean who shot and killed Consul Stanwood at Andakale, Madagascar is now a prisoner on board the United States man-of-war Swatara and will be taken to Madagascar for trial.

A Dynamiter and Suicide.

BOWLING GREEN, O., June 13.—Frank James was arrested Tuesday night on a charge of attempting to blow up Mrs. Mertie Williamson's house with dynamite. He was put in the town jail, where he committed suicide by hanging himself with his suspenders. James wanted to marry the woman who refused.

Terrible Loss of Life in China.

(BY TELEGRAPH TO THE GAZETTE.)

SAN FRANCISCO June 13.—Chinese advices report the City of Suchow in the Upper Pangtaze is nearly destroyed by fire and the loss of life, burned and trampled to death, is estimated at ten thousand.

A Castor Oil Trust.

BY TELEGRAPH TO THE GAZETTE.

ST. LOUIS, June 14th.—A castor oil trust is now in process of formation with a proposed capital stock of $250,000 to $500,000. It is stated the trust will be very profitable, as there are but seven regular mills in the country.

Weather Report.

Indications.—Fair, stationary temperature; southwesterly winds.

MONEY AND TRADE.

Rates of Exchange—To-day

	Buying.	Selling.
London, 60 day	9	9½ p. cent.
Do., sight	9½	10 p. cent
New York	¼ dis	¼ prem.
Boston	¼ dis	¼ prem.
Montreal	dis	¼ prem.

New York Markets.

New York, June 13.

	Yesterday Closing	Today's Opening	Highest	Lowest	Closing	Sales in 100s
Chi, Bur & Quin	103¾	103¾	104	103¾	6000	
N Y Central	....	....	....		....	
Can Pacific	....	....	....		....	
Canada Southern	55½	55¾	55¾	55¾	1200	
Delaware & Hudson	147	147	147½	146¾	1600	
D & Lack	146½	146¾	146¾	146½	21000	
Erie	28¾	28¾	28¾	28¾	3000	
Consol. Gas	88½	88½	88½	88½	600	
Hocking Valley	15½	....	....		....	
N J Central	111¾	112	112⅛	112	5000	
K & T	10½	....	....		....	
Lake Shore	107½	107¾	107¾	106¾	10000	
Lou and Nash.	71½	72¼

MC2398

POOR DOCUMENT

THE EVENING GAZETTE

is published every evening (Sundays excepted) at No. 21 Canterbury Street.

JOHN A. BOWES, Editor and Publisher

SUBSCRIPTIONS.

THE EVENING GAZETTE will be delivered to any part of the City of St. John by Carriers on the following terms:

ONE MONTH	35 CENTS.
THREE MONTHS	$1.00.
SIX MONTHS	2.00.
ONE YEAR	4.00.

The Subscription to THE GAZETTE is payable ALWAYS IN ADVANCE.

ADVERTISING.

We insert short condensed advertisements under the head of Lost, For Sale, To Let, Found and WANTS for 10 CENTS each insertion or 50 CENTS a week, payable ALWAYS IN ADVANCE.

General advertising $1 an inch for first insertion and 25 cents an inch for continuations. Contracts by the year at Reasonable rates.

THE EVENING GAZETTE will be delivered at any house in the cities of St. John and Portland for a month for thirty-five cents. The subscription may be paid at the office, or to any news agent who sells the GAZETTE.

ST. JOHN, N. B., THURSDAY, JUNE 13, 1889.

RING RULE IS ENDED.

To understand fully the bearings of the recent election it ought to be remembered that Mr. Everett had not only the support of such Conservatives as the Sun was able to influence, but also of the leaders of the Liberal party as well. Among the gentlemen who signed Mr. Everett's nomination were such prominent Liberals as W W Turnbull, John McMillan, H D Troop, Geo. A Schofield, J W Lawrence, Barton Gandy, W A Lockhart, H H McLean, A Blaine, Thomas McAvity, James F Robertson, Henry J Thorne, T H Hall and James Manchester. These gentlemen have at all times been prominent in the Councils of the Liberal party, and they constitute in fact its most powerful element. Their names, naturally attracted to Mr. Everett's side a large Liberal following, and their presence as supporters of Mr. Everett shows that such Liberal influence as was used in the election was employed to aid his return. This disposes of the theory which the Sun is seeking to impose upon its readers, that Mr. Barker was elected by the Liberals with the assistance of a few dissatisfied Conservatives, the fact being that two thirds of the Conservative party voted for Mr. Barker, while the ring candidate received the support only of those Conservatives who are influenced by the Sun, or by the ring or who feared they would lose some office or advantage if they declined to support Mr. Everett. The Dominion government employes in St. John are rather a numerous body, and they all with two or three exceptions, voted for Mr. Everett, not because they liked the man or thought him the fittest person for mayor, but because they feared to offend a person who distributes the patronage in St. John. It is not necessary to say anything of the votes for Mr. Everett that were purchased with money at so much a head, except to cite the fact as a proof of the extreme weakness of the ring candidate with his own party. Mr. Everett was defeated because two-thirds of the Conservative party, including the best workers, refused to support him, and the reason of their refusal was that he was not the candidate of their own seeking, but of three or four men who have heretofore been allowed to rule the Conservative party as they pleased. The mayoralty election of 1889 has seen the end of ring rule in St. John.

ECHOES OF THE ELECTION.

Mr. Daniel Patton, a life long Conservative, has written a letter to the Sun in which he expresses the indignation that he feels, in common with many other good Conservatives, at the attacks that have been made by that paper on those who supported Mr. Barker. Mr. Patton's letter is very vigorous in tone, and it is as follows:

To the Editor of the Sun:—

DEAR SIR,—That was rather a brutal editorial in your paper this morning. You say "that in nearly every ward the whole of the Roman Catholic vote was from the first recognized by the business men as a strong coalition to have in opposition to their candidate." You are simply stating what is not true, although I will charitably say, you may not be aware of the fact. You say also that Mr. Barker got "the solid support of the powerful and wealthy liquor interest." That is also untrue, although you may not be aware of it. The personal unpopularity of Mr. Everett, greatly assisted by the advocacy of the Sun newspaper, gained Mr. Geo. A. Barker his election. I would like to know what right you have (using the organ of the liberal conservative party in this city and province) to take it upon yourself to insult any body of people in the way you refer to the Roman Catholic vote, and the powerful and wealthy liquor interest, and also every business man in the city of 50,000 or so who voted for G. A. Barker? DANIEL PATTON.

The Sun's reply to this is extremely feeble, and amounts in substance to a faint re-iteration of its former statement. As a matter of fact there was no union of the Roman Catholic vote and liquor interest in favor of Mr. Barker. Mr. Everett received the votes of many Roman Catholics, and he had the active support of one of the strongest Roman Catholics in Portland, Mr. John Kelly, who succeeded in giving Mr. Everett a majority of 22 in Dufferin ward, in which the Roman Catholics are very strong. If the liquor interest took any prominent part in the election Mr. Barker's friends were not aware of it. The men engaged in the liquor trade have votes like other people, but they did not show their preference for one candidate over another, in any public way. Many temperance men on the other hand, voted for Mr. Barker, and although the Sun's editorial would lead to the inference that the men who voted for Mr. Everett were all saints, and those who voted for Mr. Barker all sinners, we did not hear of any organized effort by any body of Christians to elect the former.

We publish elsewhere an editorial from the Globe of last evening on the elections which seems to hit off the situation very well. We have great pleasure in commending the Globe when it does right, as it has in this instance.

THE CARNIVAL.

There is now only a little over a month before the carnival takes place, and a large amount of work requires to be done before it can be said that the preparations are such that the people of St. John can heartily endorse. Everyone has been busy with the civic elections, but now that they are over the carnival should receive attention.

It is highly important that the Carnival should be made a success, as there is every reason to believe it will be. But a large amount of work still remains to be done, and it should not be put off until the last minute. If it is, the success of the Carnival will be greatly interfered with. All the Committees are now vigorously at work, and it only rests with individuals who propose taking part in the parade to see that their work is up to time.

While urging that the work be pushed along with vigor, the GAZETTE is sensible of the fact that many are now doing all that can be done, but many are delaying their preparations. Let all who are interested in the success of the Carnival go to work with a will at once, and the result will astonish our neighbors in the city of fog and delays to steam boats.

THE OPPOSITION TO CANADIAN RAILWAYS.

The rumor that was started a day or two ago that the Canadian Pacific Company were refused bonding privileges for their railway through the State of Maine, appears rather to have been a wish father to the thought than a reality. The present position of affairs is that such articles as fresh fish, which are not subject to duty are passing freely over the Short Line, but that the transportation of general freight has been suspended since Saturday last. The Canadian Pacific people, however, have no doubt that the bonding privilege will be granted to their company by the government of the United States, as it is to the Grand Trunk which has enjoyed this privilege for many years. The recent hostile movements against Canadian railways, particularly the Canadian Pacific, may be traced to the New York capitalists who are interested in competing railways. The special hostility shown to the Canadian Pacific is due to the fact that it is a trans-continental line, competing with the Union and Central Pacific and Northern Pacific for the trade of that side of the continent. It is well known that the Canadian Pacific Railway and Grand Trunk have not been on friendly terms. The latter has fought against the former not only in Parliament but in the London money market, and it is quite conceivable that this Grand Trunk has a hand in the attempt against the great Canadian line. But if the bonding privilege is granted to the Grand Trunk, it cannot be refused to the Canadian Pacific, and a withdrawal of this privilege from the former road would completely demoralize the transportation business not only of the North Western states but of Maine and Massachusetts. There are too many important interests demanding competing lines to permit the New York capitalists to shut out Canadian roads, as they seek to do.

NOTE AND COMMENT.

There was a time in St. John when the major part of our merchants would have closed their stores to go to a boat race. We have even gone so far as to proclaim a racing day a public holiday. Moncton however seems to contain even more sporting enthusiasts then St. John once did. Its merchants closed up yesterday that they and their clerks might witness a ball game.

The price of sugar has risen sixty per cent. in less than three months, and this necessary article, after being very cheap for many years, is now likely to continue dear for some time to come. Sugar is dear because the world's supply is short, the beet crop, from which about half of the world's supply of sugar is derived, having been short for the past two years. As the growing crop of beets promises to be a good one, the tendency to advance the price of sugar may be stayed.

The recent attack on the game of lacrosse by some one who writes from Ottawa has brought out several letters in defence of that fine illustration of strength, skill and endurance which has became the national game of Canada. Lacrosse is without doubt the finest of all games, the most interesting to the spectator and also the most exciting. We are glad to see it in St. John and hope that it may flourish here as it has in the cities of Western Canada.

The dreadful railway disaster yesterday in Ireland, by which so many children were killed, seems to have been due to gross carelessness and to a lack of engine power for the excursion train. It is shocking to think that so great a loss of life should have been the result of causes so easily preventable.

The accident to the barque British American at Hansport had a parallel in St. John more than a quarter of a century ago, when the ship Pilgrim fell over on Pettingill's blocks, breaking off her three masts at once. The St. John accident, however, was attended with loss of life, three persons, two girls and a man being killed. Had it occurred a few minutes later when the Windsor boat arrived the loss of life would have been much greater.

Provincial Points.

Rhodes, Curry & Co. have been awarded the contract for erection of the Dominion building at Annapolis, at $13,250.

The season is fully four weeks ahead of former seasons. The hay crop particularly will be heavy. With June a good growing month, the crops will be the largest ever known in Cape Breton.

The Annapolis Spectator issues a handsome supplement giving a detailed report of the meeting held at Caledonia on the 6th. inst in the interest of the Annapolis and Liverpool railway.

S. Caldwell, Kempt road, Halifax, is the owner of a hen that lays two eggs a day. The eggs are very large, in some instances measuring ten inches round.

Harry Powell, book-keeper for Rone & Co., soda water manufactures, Halifax, was married yesterday to Miss Laura Rutherford, daughter of Conductor Rutherford of the I. C. R.

CLEVELAND'S BOY FIEND.

PRECAUTIONS NECESSARY TO SAVE OTTO LEUTH FROM JUDGE LYNCH.

His Confession of the Outrage and Butchery of Little Maggie.—One of the Most Cold-Blooded and Horrible Crimes in Modern Records.

CLEVELAND, O., June 13.—There is so much feeling against Otto Leuth, the lad who brutally murdered pretty eight-year-old Maggie Thompson, that the police are taking extra precautions lest the hangman be cheated out of his just dues.

The crime is one of the most horrible in modern records, and a reporter who saw the victim's body will never be able to efface the awful picture from his brain.

Little Maggie, who is the daughter of Jacob Thompson, of 24 Merchant avenue, started from home on May 8 from the Tremont street school only two blocks away. She was not heard from or seen alive after this.

The city and State were thoroughly searched by detectives, constables and citizens in private life, who endeavored to find some trace of the strayed child, but all was in vain.

Not ten doors from the Thompson's house, on Merchant avenue, there is a two-story frame house, occupied by two families. The front part was lived in by Mr. Henry Leuth, the owner of the house, his wife and their son, Otto, a boy of sixteen. The old people were out of town at the time of Maggie's disappearance.

At the time the little Thompson girl disappeared Mrs. Leuth was in the hospital, where she was confined for two weeks later. Otto was left as the sole inhabitant of their part of the house.

Otto Leuth is a young fellow about five feet seven, slender in build. He has small eyes, a large nose, his upper lip is thin and the under one full.

Several times since Maggie Thompson's disappearance he called at her house and asked her mother with a good deal of interest whether the little girl had been found.

Under the Leuth house were two cellars separated from each other by a partition so that they were accessible only to the respective tenants. Shortly before the Leuths came back Mrs. Scherell complained to young Otto of a dreadful smell about the place. She said it was sickening and she could not stand it.

"I guess some old rat has died in the cellar," said Otto carelessly. "There is an old mattress up in the garret that is pretty rank, too, and it may be that."

Mrs Scherell saw the boy take a feather-bed to the shed soon after, and the smell did not seem quite so bad. But when the elder Leuths returned they noticed the smell, and on Sunday the stench was so intolerable that Mr Leuth determined on a thorough search of the premises.

Armed with a lamp, he penetrated into the recesses of the dark cellar. There he found the source of the foul smell, and it made his hair stand on end.

A young girl horribly mutilated was discovered under one of vault-like divisions of the cellar. The child was entirely naked, her head had been cut from her body and her right arm was also severed from the trunks. Some old rags were thrown over the little mutilated frame.

Poor Leuth rushed upstairs, shaking with fright, told his wife of the horror, and ran as fast as he could to the police station. Coroner Walz was summoned, and the dead child's body was removed to the small grass plot in the rear of the house. Decomposition had set in, and the face was bruised with wounds. The skull showed three vicious strokes with some blunt instrument, each of which had crushed in the frontal bone. The jawbone was also broken.

The suspicion that the murdered girl was little Maggie Thompson at once arose, and the father of the missing girl was at once summoned, being aroused from his bed. He came tearing over to Leuth's house in shirt sleeves and hatless. One glance at the hat and clothes which had been tossed on the nude girl was enough to tell him that the decomposed body was that of his little daughter Maggie.

The agony of the strong, big fellow was fearful. Force was needed to remove him from the spot. He was not allowed to look upon the bruised and terribly corrupted features.

The boy Otto was very cool and indifferent, but denied having ever seen Maggie Thompson in his life.

When the bloody feather bed was shown him he weakened and soon broke down entirely and made a confession. The little girl, Maggie, had met him and asked for a button. He told her he would give it to her if she would come in the house. She followed him to the upper room and there the young monster assaulted her.

Her struggles prevented the accomplishment of his purpose and he struck her down with three blows of a hammer on the forehead. The still warm, unresisting body of his victim was now in his power.

Then he left the house and for a week did not go near it. At the end of that time he returned and put the girl's mutilated body in the cellar.

This confession of the young demon threw his mother into hysterics and temporary loss of mind. He had never shown a cruel nature and had certain refined tastes such as a passion for music. Like Nero he was fond of fiddling.

Since his arrest he has shown a cowardly nature, moaning and begging for some means by which he could destroy himself.

SULLIVAN'S ARREST.

He Takes it Very Coolly—His Arrival at the Jail—The "Shadows" Leave the Vicinity of His Residence.

CHICAGO, June 12.—The Daily News report of the arrest of Alexander Sullivan says the prisoner exhibited no impatience or chagrin at Officer Palmer's refusal of his request to remain at home all night.

"I give you credit, Mr. Sullivan, for being a very cool man," said the detective in a subsequent conversation.

"Well," said Sullivan, "a man with a clear conscience need never worry and I know no wrong I have done."

At the jail office Sullivan had a pleasant nod of recognition for night jailer Currier and such newspaper men as he knew. One reporter confronted him with a great roll of note paper and demanded "What have you to say?" "I will say my say in court," was the answer. When further pressed by the same individual Sullivan added, "Please have the decency to let me alone." A moment later the prisoner was conveyed through the iron doorway into a silent cell room and on going in pleasantly bade the bystanders good-night.

The only incident at Sullivan's residence after the carriage had driven away was that half a dozen individuals who had been posted in dark corners completely surrounding the house were seen to come out of their hiding places and quickly disappear from the neighborhood. They were the shadows who had dogged every step of Sullivan's for weeks past and their work was then at an end.

During a thunder storm in New York yesterday, the lightning struck and set fire to St. James' Cathedral, Brooklyn, and the interior was burned out. The church is sixty years old. It will cost $75,000 to make necessary repairs. The records were saved.

Dress the Hair

With Ayer's Hair Vigor. Its cleanliness, beneficial effects on the scalp, and lasting perfume commend it for universal toilet use. It keeps the hair soft and silken, preserves its color, prevents it from falling, and, if the hair has become weak or thin, promotes a new growth.

"To restore the original color of my hair, which had turned prematurely gray, I used Ayer's Hair Vigor with entire success. I cheerfully testify to the

Efficacy

of this preparation."—Mrs. P. H. Davidson, Alexandria, La.

"I was afflicted some three years with scalp disease. My hair was falling out and what remained turned gray. I was induced to try Ayer's Hair Vigor, and in a few weeks the disease in my scalp disappeared and my hair resumed its original color."—(Rev.) S. S. Sims, Pastor U. B. Church, St. Bernice, Ind.

"A few years ago I suffered the entire loss of my hair from the effects of tetter. I hoped that after a time nature would repair the loss, but I waited in vain. Many remedies were suggested, none, however, with such proof of merit as Ayer's Hair Vigor, and I began to use it. The result was all I could have desired. A growth of hair soon came out all over my head, and grew to be as soft and heavy as I ever had, and of a natural color, *and kindly set.*"—J. H. Pratt, Spofford, Texas.

Ayer's Hair Vigor,

PREPARED BY

Dr. J. C. Ayer & Co., Lowell, Mass.

Sold by Druggists and Perfumers.

BY BOAT,

Tuesday, Thursday and Saturday,

STRAWBERRIES,

PINE APPLES,

BANANAS &C.

TAYLOR & DOCKRILL.

WATERPROOF CLOTHING.

GENT'S BEST TWEED COATS, with and without Capes, Sewn and taped seams.

LADIE'S Cloth surface Waterproof Garments, in newest styles.

All the above having been made to our order, we can recommend them.

ESTEY, ALLWOOD & CO.,

68 Prince Wm. St.

FISHING TACKLE.

RODS, REELS, LINES, BASKETS, FLIES, &C.,

At Low Prices.

83 Germain street.

O'SHAUGHNESSY & CO.

C. A. McQUEEN, M. D.

M. R. C. S., Eng.

Office, - - 44 Coburg Street,

St. John, N. B.

NOTICE.

The public are hereby notified to go to the City Market Clothing Hall, 51 Charlotte street, to get their Ready-made Clothing and Clothing made to order. The question will be Why? simply because they can find the largest and best stock of English and Scotch Suitings, which will be made up to order cheaper than by any other house in the trade; because I import my goods direct from the best houses in England and Scotland and select them myself. I have at present, 500 rolls of these goods in stock for customers to select from.

My stock of Ready-made Clothing cannot be equaled either in price or quality in the city.

In addition to the above will be found a large stock of Furnishing Goods and prices very low. Call and be convinced of the great bargains that are in store for you at the

City Market Clothing Hall,

51 Charlotte st.,

T. YOUNGCLAUS,

Proprietor.

S. R. FOSTER & SON,

MANUFACTURERS OF

Cut Nails & Cut Spikes, Tacks, Brads,

FINISHING NAILS.

Shoe and Hungarian Nails, &c.

Office, Warehouse and Manufactory:

GEORGES STREET, - - ST. JOHN, N. B.

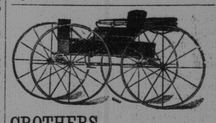

CROTHERS, HENDERSON & WILSON,

MANUFACTURERS OF

Fine Carriages, Sleighs, Track Sulkies, etc., etc.

Repairing in all its branches promptly done.

Office and Show rooms, 43 and 45, North Side, and Factory, 42 and 44, South Side,

Waterloo St., St. John, N. B.

ROLLED BUTTER,

JERSEY BUTTER.

PINE APPLES,

STRAWBERRIES.

SCOTT BROTHERS,

Waterloo Street, near cor. Union.

Tenders Wanted.

TENDERS will be received by the undersigned trustees at Spring Hill mines until Monday the first day of July next, for the estate *en bloc* of I Harvey Johnson of Spring Hill Mines, N. S., subject however to the payment of certain registered bills of sale and other claims.

A list of such bills of sale and claims and an inventory of the estate can be seen by intending purchasers at the store lately occupied by the said I. Harvey Johnson.

No tender necessarily accepted.

ARTHUR R. DICKEY } Trustees.
CHARLES D. JONES }

Dated at Spring Hill Mines, N. S., June 8th, 1889.

BOOTS and SHOES.

A large stock of Ladies and Gentlemen's fashionable

BOOTS AND SHOES

—AT—

MRS. McCONNELL'S,

King street.

LADIES AND CHILDRENS WHITE WEAR.

In this department we are showing *Night Dresses, Chemises, Drawers, Corset Covers, Aprons, Infants' Robes, Skirts, Merino Vests, Children's Over Dresses, Ferris' Corset Waists, Shoulder Braces, &c*

Chas. K. Cameron & Co.

77 King street.

FOR HORSES,

DR. DANIELS COLIC CURE.

Our warrant. Five to ten cents worth will, in from 10 to 50 minutes, cure any case of Colic, either Spasmodic or Flatulent, or we will refund your money.

No one who owns a horse should be without it in their barn.

Price $1.00 per package.

For sale by

PARKER BROTHERS,

Market Square.

Agents for New Brunswick.

T. PATTON & CO.,

Waterloo, near Union,

Are now showing

House Furnishing Goods in every variety;

Dress Goods in all the leading shades;

Wool Henrettas, Cashmeres, Merinos, Serges, Grenedines, Fancys &c.

May 3.

G. T. WHITENECT,

157 Brussels Street.

HOUSE, SHIP, SIGN, AND DECORATIVE PAINTER.

Paper Hanging, Gilding, Whitewashing, Kalsomining, Glazing, Etc.

Telephone Communication with all the Leading Houses.

PUSS! PUSS!

You can buy one of our elegant new Clocks, a Turkish Rug, a pair of Lace Curtains, a Caster or almost anything you want, by paying

50 CENTS A WEEK.

NATIONAL SUPPLY CO.,

187 Charlotte street.

Did your Tomato plants escape the frost?

If not, Mr. Cruikshank can supply you with thrifty plants just coming into bloom.

This season is so early and these plants are so fine every body with a rod of land can raise tomatoes for his own table if he likes.

Mr Cruikshank has still on hand a great stock of celery plants, healthy and strong. Everybody having a garden should plant from a dozen to a thousand.

Roses, of every variety, that are full of buds and will blossom all summer, sold at Greenhouses, Old Burial Ground and foot of Golding street.

LANDING.

2 cars P. E. I. Seed Oats,

1 do Oatmeal, Roller, Standard

23 Bbls P E. I. Mess Pork,

10 „ „ Prime Mess Pork,

5 „ „ Hams,

A. SINCLAIR & CO.,

210 Union street.

IMPORTANT TO ALL.

The Great Atlantic & Pacific Tea Co.

Now running in first class order at

No. 3 King Square.

Their Teas and Coffees have been selected with great care and attention and are inferior to none in the Maritime Provinces.

They will also retail Sugars at nett cost.

MR. J. J. CAIN, late of the I. & C. Tea Co., who has had 20 years experience in the business has been appointed manager.

FOR AMUSEMENT GO TO

"THE NATIONAL,"

22 Charlotte Street.

First Class Shooting Gallery,

Billiard and Pool Tables,

Choice Lunches, Cigars, etc.,

Rifle Competitions Nightly.

G. R. PUGSLEY, L. L. B.,

Barrister, Attorney-at-Law, &c.

OFFICES—Corner Prince William and Church streets, St. John, N. B.

NOTICE OF REMOVAL.

WE HAVE REMOVED our place of business to the store and premises in the next adjoining building.

No. 84 Prince Wm. Street,

Having our plant and machinery in order, are now prepared to do any work entrusted to us.

BARNES & CO.,

Printers, Booksellers and Stationers.

No 84 Prince Wm. street.

GROCERIES &C.

100 Boxes Layer Valencias,

10 Barrels Currants,

2 Cases Figs (in small boxes),

1 do Citron Peel,

50 do Lard in tins,

50 do C. C. Beef,

20 do Standard Oysters,

20 do Corn,

65 Pkgs Pickles and Sauces,

10 Gross Essences,

150 Boxes Ground ces,

1 Car Oatmeal, Peas and Barley.

TO ARRIVE.

1 Car Cheap Feeding Flour.

GEO. S. deFOREST & SONS

13 South Wharf.

New Complete Stock to choose from at the

BOSTON SHOE STORE,

211 Union St.

Great Bargains Given.

"SUMMER CARNIVAL."

ATTENTION.

Transparencies and Designs Furnished.

74 Germain Street,

F. H. C. MILES

SPONGES, SPONGES.

A nice assortment of

Bath, Carriage and Nursery Sponges.

—ALSO—

SOAPS, SOAPS,

Including

Castile (white and mot), *Toilet, Nursery and Fancy Soaps.*

WILLIAM B. McVEY

CHEMIST,

185 Union St., St. John N. B.

☞ Cool Soda Water and Milk Shake.

KEENAN & RATCHFORD,

Ranges, Stoves, Kitchen Furnishing Goods, etc.

GENERAL JOBBING

8 and 10 Waterloo Street, near Union St.

With a large experience and work that cannot be excelled, we solicit the patronage of the public.

C. H. S. JOHNSTON,

House and Sign Painter;

Paper Hanger etc,

22 North Market street.

All orders promptly attended to.

CAUSEY & MAXWELL,

Masons and Builders.

Mason Work in all its Branches.

Slating and Cement Work a specialty

Boilers, Ranges, Mantels and Grates Set, of the most approved patterns.

JOBBING EXECUTED NEATLY AND PROMPTLY

Order Slate at A. G. Bowes & Co., Canterbury Street.

W. CAUSEY, Mecklenburg St. ROBT. MAXWELL, Saint David St.

W. M. CALDWELL, M. D.

PHYSICIAN and SURGEON.

Office and Residence

LANCASTER ROAD,

Fairville.

COALS.

IN YARD:

ACADIA MINE PICTOU, the best Coal mined for cooking stoves;

RESERVE MINE SYDNEY COAL, one of the best for register grates.

All sizes of Lehigh and Free Burning HARD COAL. PRICES LOW.

IN

R. P. McGIVERN,

No. 2 Nelson street.

SPECIAL.

Ladies India Kid Button Boots,

One dollar per pair.

Extra Value.

R. A. C. BROWN,

19 Charlotte St.

HAVANA AND DOMESTIC CIGARS.

I keep a full line of the above Cigars in stock.

Just received 2000 of the "FASCINATOR" and "PRINCESS ROYAL," the best 5 cent Cigars in the city.

CHAS. McGREGOR,

DRUGGIST.

137 Charlotte Street.

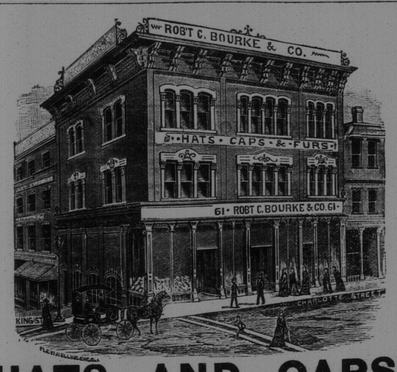

HATS AND CAPS.

We are now complete in all Spring Styles.

Robert C. Bourke & Co.,

61 Charlotte st., St. John, N. B.

ROYAL INSURANCE COMPANY

OF LIVERPOOL, ENGLAND,

REPRESENTING

The Largest Net Surplus of any Fire Insurance Co. in the World.

J. SIDNEY KAYE,

GENERAL AGENT FOR NEW BRUNSWICK.

Office, No. 8 Pugsley's - - - Building, Saint John, N. B.

ALBANY PERFORATED PAPER CO.

ONTARIO SHOW CASE WORKS.

LE B. ROBERTSON,

MANUFACTURERS AGENT,

St. John, N. B.

ROBERTSON'S PRINTING STAMP WORKS.

CAESAR BROS., ENAMELED LETTERS.

REESE & BRO. ADJUSTABLE STENCILS

Parsons' Pills

These pills were a wonderful discovery. Unlike any others. One Pill a Dose. Children take them easily. The most delicate women use them. In fact all ladies can obtain very great benefit from the use of Parsons' Pills.

One box sent postpaid for 25 cts., or five boxes for $1 in stamps. 20 Pills in every box. We pay duty to Canada.

The circular around each box explains the symptoms. Also how to cure a great variety of diseases. This information alone is worth ten times the cost. A handsome illustrated pamphlet sent free contains valuable information. Send for it. Dr. I. S. Johnson & Co., 29 Custom House Street, Boston, Mass. "Best Liver Pill Known."

Make New Rich Blood!

ESTABLISHED 1832.

G. F. THOMPSON & SONS,

Manufacturers and Importers of

White Lead, Pain's, Pure Putty, Dry Colors of all kinds. Whiting, Ochres, &c., &c.

MIXED PAINTS, in Tins, all ready for use, warranted to dry quick, and of best quality.

We don't say our Paints are the best in the world; but we do maintain they are far superior to the most of the stuff called paints, which is now on the market.

141 Princess street, St. John, N. B.

RANGES, STOVES, &c., &c.

Just received a further supply of Splendid

BUFFALO RANGES,

Which, with stock on hand, furnishes a complete assortment of Stoves, Ranges, &c.

KITCHEN HARDWARE, &C.

Stoves taken down and stored as usual.

A. G. BOWES & Co.,

21 Canterbury Street.

Encourage Home Manufacture.

Maritime Varnish and White Lead Works.

JAS. ROBERTSON,

Manufacturer of all Kinds of Varnishes and Japans, White Lead, Colored and Liquid Paints and Putty.

Factory, Corner of Charlotte and Sheffield Sts.

OFFICE AND WAREHOUSE, Robertson's New Building, Cor Mill and Union Streets. - - - St. John, N. B.

WILLIAM GREIG, Manager.

MC2398

POOR DOCUMENT

TAKEN BY SIEGE.

The Story of a Young Journalist's Experiences in New York.

Copyright by J. B. Lippincott Company, Philadelphia, Pa., and Published by Special Arrangement through the American Press Association.

[CONTINUED.]

Rush had learned from a daily paper, brought on board the steamer by the pilot, that the opera season would not begin for a fortnight, so he knew that Helen's time would be comparatively unemployed. He also saw by the same paper that "our distinguished prima donna, Miss Helen Knowlton," had arrived in town from Saratoga, and was occupying "her charming little house in West Twentieth street." He first sent a telegram to his mother, telling her that he had arrived, and then he set about unpacking his trunks and preparing to call upon Helen. He divested himself of his traveling clothes, and after a refreshing bath, arrayed himself in the latest style of English afternoon dress, and sallied forth. Before he started out he looked at himself in the long mirror in his room and congratulated himself that he appeared at least ten years older than when he left. The reason for this was largely attributable to the imposing Vandyke beard and mustache he had grown during his absence, which not only made him look older, but were exceedingly becoming.

Arrived in sight of Helen's house, Rush felt his heart beating like a trip hammer; but it almost stood still when he got to within twenty feet of the door, for there, slowly coming down the front steps, was the hated West Hastings. Hastings was so much occupied with his own thoughts that he did not see Rush. The expression on his face was one of undisguised surprise. He looked as though it were impossible for him to believe what had happened; but whether he could not realize his good fortune or his bad, Rush was unable to decide. He made up his mind, however, that he would know before he left Helen's house, and end the suspense he had been living in for the past five years. He had had no such thought when he left the hotel, but the sight of West Hastings aroused all the jealousy in his nature and made him fully alive to the fact that he was occupying a very uncertain position. His mind was now fixed, and he rang the door bell with such a determined pull that the little bell tinkled for several minutes, and the old man servant who had been so long attached to Helen's service forgot his dignity for once and came running to the door. He was as much pleased as surprised to see Rush, and ushered him unannounced into the drawing room, where Helen was standing, apparently lost in thought, before the wood fire that crackled on the hearth. Indeed, she was so absorbed that she did not hear Rush enter the room, and he had the pleasure of gazing upon her in all her lovely unconsciousness. A long sigh escaped from her lips, and, as she raised her eyes, she saw Rush advancing towards her. A look of terror passed over her face, and she gave a low cry of alarm.

"I hope I have not frightened you," said Rush, taking her hand; "but I was so lost in admiration that I did not dare to speak and break the charm."

When she saw that it was Rush, and not an apparition, she blushed to the tips of her shell like ears and said:

"I was thinking of you at that very moment, and when I looked up and saw you standing there before me my heart stood still, and I actually thought it was a spirit and not real flesh and blood. But how you have changed! You look older by years than you did when you went away."

"I am delighted to hear that, for you used to torture me with remarks on my youthful appearance," said Rush, leading her to a chair and taking her vacant place on the hearth rug.

"Did I? I am grieved to know that I was ever so rude as to make such personal remarks; but I can never say anything of that sort again, for you certainly look much more than two years older."

"I cannot say that of you," said Rush; "you look ten years younger."

"Don't tell me that; people always begin telling a woman how young she looks when they realize that she is no longer young. It is the first sign that old age is creeping on. But tell me what this means—why are you home? I suppose your departure from London must have been sudden, or you would have let your friends know of the treat in store for them."

"Now please don't guy me, Miss Knowlton," said Rush. "My departure from the other side was sudden; I didn't know until forty eight hours before I sailed that I was to come. The chief sent for me to meet him in Paris. There he told me he wanted me to become managing editor of The Dawn at once; so I hurried back to New York by the first steamer.

"Managing editor of The Dawn! You take your honors coolly. That is as fine a position as a journalist could have. I congratulate you; but I am not surprised. From the way I heard people speak of your work in London, I was prepared for anything."

"People were very kind to speak well of my work. If they had only known my incentive, however, they would have wondered why I didn't do better. But enough about me; tell me about yourself; that is a much more interesting subject. You looked sad as I entered, and you breathed a deep sigh. Has anything gone wrong? I wish you would make me your confidant; you must know that I would not only share any of your troubles, but take the burden of them upon my own shoulders most cheerfully."

A troubled expression passed over Helen's face, and yet with it there was a lithe twinkle in her eye, as though something amusing had happened.

"I saw Mr. Hastings leaving your door as I entered. Had you said anything to make him very happy—or very unhappy? His face wore a most peculiar expression."

"I don't know whether he was happy or unhappy in his mind. The only sensation he expressed before me was one of surprise." And she smiled at the thought.

"You will forgive me if I ask you a question point blank. I have a feeling that Mr. Hastings made a proposal of marriage to you this afternoon. Am I right?" said Rush, as quietly as a man could when very much excited.

"Mr. Hurlstone," said Helen, rising, "you forget yourself. Your question is impertinent."

"No, it is not impertinent. No man who loves a woman as I love you would ask her an impertinent question. I must be answered once and for all. Every one says you are engaged to Mr. Hastings. Is it true?"

Rush's heart beat so hard and fast that it almost choked him. His eyes were fixed intently upon Helen's, as though he would read every thought that passed through her brain. She hesitated a moment before answering him; and then she said, slowly, in a low, soft voice:

"No, I am not engaged to Mr. Hastings. I have never been engaged to him, and I never shall be."

"Then, Helen," said Rush, taking her hand, "will you listen to me? I have loved you devotedly for five years—ever since my eyes first saw your beautiful face. I have had no thought but of you during all these years. I did not tell you of my love, because I believed that you were not to be taken by storm—at least not by me, who at that time could be nothing more to you than a boyish acquaintance. But I lived every day of my life with the one end in view. You are to me life, and love, and everything that there is in the world. If you will be my wife you will have a lover for a husband to the end of your days. If you say no to me, God help me! I am not man enough to bear such a blow quietly. But you will not say no, Helen—you cannot say no to a man who adores you, who worships you, who lives only for you. I must know; I cannot live any longer in suspense. Helen—darling—will you be my wife?"

Rush spoke very word slowly, and with an intensity that there was no mistaking. Helen stood pale as death before him, and in a voice scarcely audible, said:

"It cannot be! it cannot be!"

"My God, Helen, what do you mean? Do you love another man?"

"No, I love no other man; but it cannot be; you would repent in sackcloth and ashes before you were 30. Don't you know I am five years older than you? I would be an old woman while you were a young man."

"And would you let such a thing as that wreck a man's life? I couldn't love a woman younger than myself. A woman is not interesting to me until she is 30, though I began to love you when you were 25. Is this question of years the only obstacle in my way, Helen?"

"It is insurmountable," said Helen, in a whisper, turning her head away.

"My darling!" And Rush's strong arms were around her in a second, and her head was resting on his broad shoulder. The long twilight shadows lay across the floor; but Rush saw only the glory of the October sun as its rays fell upon the face of her whom he had at last won after years of patient waiting.

THE END.

Took the Starch Out of Him.

You say that you do not think that a dog has intelligence? Well, you are wrong, and if you had been up around the corner of State and Twenty-ninth streets the other morning you would have acknowledged that you are wrong. Up in that neighborhood, on one of the fashionable avenues, there lives a lady who does her marketing over on State street. Her pet is a pretty little white poodle dog which she keeps immaculately clean. This dog is a dainty little creature, as white as the proverbial driven snow, and always with a delicate pink or blue ribbon adorning his neck. Well, the lady went to market on the morning in question and the dog was with her. The streets were very muddy and sloppy and the poodle did some very artistic work in picking his way across the streets and avoiding puddles. As he crossed State street at the heels of his solicitous mistress his finicky actions were jealously watched by a yellow mongrel who eyed him from the further corner. This cur glared at him until he disappeared in the corner grocery. Then he turned tail, took to his heels and disappeared down the alley back of Dearborn street.

In a few minutes the mongrel cur returned to the corner. He was accompanied by a half dozen dogs, who looked fully as tough as he did. The crowd took up a position in a group near the curbstone and apparently eyed the grocery across the way very closely. Pretty soon the dainty poodle and his fond mistress came out and started across the street, the dog skipping puddles artistically. Just about as he reached the middle of the street the signal was given. The group of curs bounded into the middle of street and made a bee line for the poodle. The largest dog took the lead and caught the pet amidships. He did not attempt to bite him—just knocked him about ten feet through the mud, amid the wails of his mistress. Every cur in the crowd took occasion to trample on the poodle with muddy feet, and then they gathered on the opposite curb in a crowd, looked back at their victim and appeared to laugh. The victim was covered with mud and looked as though some one had washed windows with him. And the big mongrel who put up the job looked at his co-conspirators and appeared to say: "Well, we did that gay duck up in fine shape, and I guess we've taught him not to be so gallus hereafter." Dogs are intelligent—there is no question about that.—Chicago Herald.

The Lawn.

The artistic arrangement of the lawn is, to the owner of a country place, a matter of the first importance, or should be. Time was when flower beds plentifully besprinkled its green surface and made of even the smallest plat a very garden of brilliant coloring, attracting the eye of every beholder. But the fashions change here as elsewhere, and behold, now the popular taste would point toward the larger expanse of green with its modicum of shrub and tree, while the old time flower bed and its occupants smile at you through the garden fence.

Care should be taken to have a firm, beautiful sod in the first place, to which end a thorough preparation is essential, and, whether it is to be sodded or sown, frequent top dressing will insure its continued beauty, especially if cut close and often.

As to the arrangement, a continuous variety in form, color and expression would lend themselves to the eye and hand of the true lover of artistic beauty. Here a certain species of tree, dainty and delicate in nature, yet perfectly hardy, would form a beautiful mass when grouped, like the dwarf arbor vitæ and Irish juniper, while there are for separate planting the varieties of Norway spruce, white spruce and hemlock, the larger varieties to be kept within bounds by cutting back, while the dwarfish kinds may follow their will.—Vick's Magazine.

A Confectioner's Confidence.

"I can plainly state that I can find nothing better than Hagyard's Yellow Oil. I have rheumatism occasionally and Yellow Oil does me good. You can use my name if you wish." Yours truly, H Dickinson, Confectioner, St Thomas, Ont.

The local elections at Montreal will take place in October.

BLAINE HAS THE "PULL."

How the Secretary is Providing for His Family and Friends.

WASHINGTON, June 11th.—There was a good deal of warmth among the Republican politicians of the District of Columbia over the avowed purpose of the administration to appoint Robert G. Blaine, brother of the secretary of state, registrar of wills here. The place is now held by Dorsey Claggett, a member of an old District family, whose business and property interests have always been centered here. Robert G. Blaine was appointed some years ago from Pennsylvania as a clerk in the department of agriculture, and held the place all through the Cleveland administration. He has never accomplished anything in particular, or shown any interest in the affairs of his adopted city. Few politicians of prominence have heard of his existence. The local leaders are saying that such an appointment will be a travesty upon President Harrison's repeated declaration in favor of home rule, and are asking if Mr. Blaine controls every office in gift of the government, as well as those in the department of state. He has certainly shown a skill in picking out places for his relatives and friends which goes far to justify his old-time reputation for "casting an anchor to windward."

Robert G. Blaine will be promoted from $1,400 to a fee office paying $6,000 to $8,000 a year. Walker Blaine holds the responsible office of examiner of claims in the state department, once honored by the learned Francis Wharton and in the right hand of the secretary in dispensing the patronage of the state department. Thomas H. Sherman, formerly Mr. Blaine's secretary and another of those who held office all through the Cleveland administration, has been given the consulate at Liverpool, the fees of which mount up to near $30,000.

An examination of the official register under the Cleveland administration show that J. A. Blaine, born in Pennsylvania, was holding a position in the government hospital for the insane here, and that M. C. Blaine, born in Kentucky was appointed from Pennsylvania as a chaplain in the army. There are two other Blaines on the list, but they are not from Mr. Blaine's old home. The President has contented himself with comparatively humble places for his relatives, and seems but a primary scholar in Mr. Blaine's school of nepotism.

An Insane Man's Crime.

WINDSOR Vt, June 11.—An insane man named Freeman living in Meriden a small village in Plainfield N.H. six miles from Windsor, killed his mother and an attendant named Morgan last night with an axe while they were sleeping in their beds. The murderer fled to the woods but was captured after a hard chase.

The Porte and Crete

CONSTANTINOPLE, June 12.—The Porte will send a commission to inquire into the grievances of the people of Crete.

A box of Ayer's Pills has saved many a fit of sickness. When a remedy does not happen to be within reach, people are liable to neglect slight ailments and of course, if serious illness follows they have to suffer the consequences. "A stitch in time saves nine."

One of the banks of the Canal at Holyoke, Mass., gave way last night, undermining the foundation of the Cabot mills, causig a loss of $100,000.

"For a long time I had no appetite, was restless at night, and very much debilitated. After taking two bottles of Ayer's Sarsaparilla, my strength and appetite returned, and my health was completely restored."—D. M. Fisher, Oswego, N. Y.

Sir John Thomson and Hon. Messrs Foster and Haggart, who were a sub-committee of the Council had a lengthy interview with the representative of the Anderson Steamship Company to-day.

Gives Instant Relief.

"I have been troubled with asthma and a bad cough for years. I get nothing to help like Hagyard's Pectoral Balsam, and would recommend it to others as it gives instant relief." Extract from a letter from Walter McAuley, Ventnor Ont.

Many Thanks.

"My age is 58 and for 20 years I have suffered from kidney complaint, rheumatism and lame back, and would have been a dead woman if it had not been for Burdock Blood Bitters, of which two bottles restored me to health and strength. Miss Maggie Hendsby, Half Island Cove, N. S.

EQUITY SALE.

There will be sold at PUBLIC AUCTION on MONDAY, the Twenty-fourth day of June next, at 12 o'clock in the forenoon, at the Court House at Hampton, in the County of King's, in the Province of New Brunswick, pursuant to the directions of a Decretal Order of the Supreme Court in Equity, made on Tuesday, the Fifth day of March, A. D., 1889, in a cause therein pending, wherein Frances Catherine Wiggins, Frederick Bagley Wiggins, and Arthur Wiggins, Executors, Trustees, and Devisees of and under the last Will and Testament of Frederic A. Wiggins, deceased, are Plaintiffs; and Frances E. Domville, Executrix and Devisee under the last Will and Testament of James William Domville, deceased, is Defendant; with the approbation of the undersigned Referee, the Mortgaged Lands and Premises in the said Decretal Order described, viz.:

"ALL that lot, piece or parcel of land, situate, lying and being in the Parish of Rothesay, in the County of Kings, formerly the Parish of Hampton, by the conveyance thereof from James Adam and William Davidson, and their respective wives, to the said Frederick A. Wiggins, duly recorded in the Office of the Registrar of Deeds in and for the said County of Kings, in Book J, Number Two (2), pages 200 and 201 of the Records, described as all that certain lot, piece or parcel of land numbered Number Nine (9), containing One Hundred Acres, more or less, situate, lying and being in King's County, in the Province of New Brunswick, fronting on the Eastern side of the Kennebecasis River, and bounded Southerly by lands owned by and occupied by John H. Gray, and Northerly by Lot Number Ten (10), occupied by William Davidson. said Lot Number Nine extending back to the rear line of the block in which it is situated, the said lot, piece or parcel of land now sold being the North half of Lot Number Nine, originally granted to William Renshaw, and conveyed to the said James Adam and William Davidson by Thomas Rawleigh, and Eliza, his wife, by Deed bearing date the Twenty-Fifth day of May, 1871. Also, all that other piece and parcel of ground, situate, lying and being in the said Parish of Rothesay, formerly the Parish of Hampton, in the conveyance thereof from John Hamilton Gray to the said Frederick A. Wiggins, recorded in the Office of the said Registrar, in Book J, Number (2), pages 234 and 235 of Records; and also in the subsequent Deed from John Hamilton Gray, and Eliza, his wife, to the said Frederick A. Wiggins, recorded in the office of the said Registrar, in Book N., Number (2), page 579 of said Records, described as all that certain lot, piece and parcel of ground, situate, lying and being in the Parish of Hampton, in the County of King's, being all that part or portion of the lot situate in the said Parish and County, and known as one-half of lot Number Nine (9) heretofore granted to one Charles McNamee, by grant under the Great Seal of the Province, to Thomas Renshaw and others, and bearing date the Thirty-First day of July, 1824, and described as the Southwesterly half of Lot Number Nine, which lies on the upper or south-easterly side of the Great High Road leading from St. John to Halifax, the said High Road being the dividing line between the portion of the said half lot sold by the John Hamilton Gray to the said Frederick A. Wiggins, and the part retained by himself, the said Gray, save and except such portion of the hereinbefore described premises as has been taken and is now used and occupied by the European and North American Railway Company together with the house, buildings, and erections thereon, standing and being." Together with all and singular the buildings, erections, and improvements, rights, members, privileges and appurtenances to the said premises belonging or in any wise appertaining, and the reversion and reversions, remainder and remainders, rents, issues, and profits thereof; and also, all the estate, right, title, Dower, right and title of Dower, interest, use, possession, property, claim and demand whatsoever, both at law and in equity, of the said Frances E. Domville, Executrix and Devisee under the last Will and Testament of James William Domville, deceased, in, to, out of, or upon the said premises, and every or any part thereof.

For terms of Sale and other particulars apply to the Plaintiffs' Solicitor.

Dated the 13th day of March, A. D., 1889.

A. C. FAIRWEATHER,
Referee in Equity.

JAMES J. KAYE,
Plaintiffs' Solicitor.

Picton Pencillings.

Mr Hazen F Murray, of Picton, N. S., writes: "I was affected with dyspepsia and nervous debility, and tried many remedies without avail, but one bottle of Burdock Blood Bitters much improved me and two more made me a well man."

In 10 Days Time.

"Was troubled with headache, bad blood and loss of appetite, and tried all sorts of medicines without success. I then tried one bottle of Burdock Blood Bitters and found relief in 10 days." A. J. Meindle, Mattawa, Ont.

Nerves Tortured.

"I suffered with neuralgia and obtained no relief until I used Hagyard's Yellow Oil. Since then I have also found it an invaluable remedy for all painful burns and cuts, rheumatism and sore throat." Mrs. F. Cameron, 137 Richmond Street, West, Toronto, Ont.

The Coroner's jury in the Cronin case at Chicago brought in a verdict against Dan Coughlin, P. O'Sullivan, Alaxander Sullivan and Woodruff alias Black, either as principals or accessories in having knowledge of the plot to murder Dr. Cronin.

Man is often deceived in the age of a woman by her gray hair. Ladies, you can appear young and prevent this grayness by using Hall's Hair Renewer.

ADVICE TO MOTHERS.

Are you disturbed at night and broken of your rest by a sick child suffering and crying with pain of cutting teeth? If so, send at once and get a bottle of MRS. WINSLOW'S SOOTHING SYRUP FOR CHILDREN TEETHING. Its value is incalculable. Very many mothers have blessed the day they first used it. It rests dysentery and diarrhœa, regulates the stomach and bowels, cures wind colic, softens the gums, reduces inflammation, and gives tone and energy to the whole system. MRS. WINSLOW'S SOOTHING SYRUP FOR CHILDREN TEETHING is pleasant to the taste, and is the prescription of one of the oldest and best female nurses and physicians in the United States, and is for sale by all druggists throughout the world. Price 25 cents a bottle.

THE KEY TO HEALTH.

BURDOCK BLOOD BITTERS

Unlocks all the clogged avenues of the Bowels, Kidneys and Liver, carrying off gradually without weakening the system, all the impurities and foul humors of the secretions; at the same time Correcting Acidity of the Stomach, curing Biliousness, Dyspepsia, Headaches, Dizziness, Heartburn, Constipation, Dryness of the Skin, Dropsy, Dimness of Vision, Jaundice, Salt Rheum, Erysipelas, Scrofula, Fluttering of the Heart, Nervousness, and General Debility; all these and many other similar Complaints yield to the happy influence of BURDOCK BLOOD BITTERS.

T. MILBURN & CO., Proprietors, Toronto.

F. S. SHARPE, F. C. A.,
Chartered Accountant and Auditor,
120 Prince Wm. St., St. John N. B.

Complicated accounts adjusted, Partnership settlements effected, Financial Statements examined and reported upon, Balance Sheets and Profit and Loss statements prepared or certified Books, arranged and adapted to any business so as to record transactions and exhibit results clearly, comprehensively, and with the least labor.

READY FOR BUSINESS.
9 Canterbury st.
GENTLEMEN:
You can have your Clothing put in good Order by sending them to
JOHN S. DUNN,
TAILOR.
Repairing, Pressing and Altering a Specialty.

ESTABLISHED 1846.
M. N. POWERS.
Coffin and Casket Warerooms,
OLD STAND 77 AND 79 PRINCESS STREET,
SAINT JOHN, N. B.
Coffin and Casket Material of all kinds, for Sale at Lowest Prices. Orders in the City and Country attended to with despatch.

ARTISTS' MATERIALS.
The Largest Stock in the Dominion will be found at
A. RAMSAY & SON'S
MONTREAL
AGENTS FOR
WINSOR & NEWTON'S
Celebrated Manufactures.

COCKLES'
COMPOUND ANTIBILIOUS AND FAMILY APERIENT PILLS,
THE GREAT ENGLISH REMEDY OF PURELY VEGETABLE INGREDIENTS AND WITHOUT MERCURY. ☞ USED BY THE ENGLISH PEOPLE FOR OVER 120 YEARS.
These Pills consist of a careful and peculiar admixture of the best and mildest vegetable aperients and the pure extract of Flowers of Chamomile. They will be found a most efficacious remedy for derangements of the digestive organs, and for obstructions and torpid action of the liver and bowels which produce indigestion and the several varieties of bilious and liver complaints. Sold by all Chemists.
WHOLESALE AGENTS
EVANS & SONS, LIMITED, MONTREAL.

OAK-TANNED
BELTING
QUALITY UNEXCELLED.
THE J. C. McLAREN BELTING CO.
MONTREAL.

PLATE GLASS
French Mirror Plate
AGAINST BREAKAGE INSURED
MONGENAIS, BOIVIN & CO.
MONTREAL

H. JONAS & CO.
GROCERS' SUNDRIES
ESSENTIAL OILS AND Flavoring Extracts
JONAS' TRIPLE FLAVORING EXTRACTS H. JONAS & CO. MONTREAL

STEAMERS.

International S'eamship Co.,
Summer Arrangement
FOUR TRIPS —A— WEEK.

ON and after MONDAY, April 29th, the Steamers of this Company will leave Saint John for Eastport, Portland and Boston every MONDAY, WEDNESDAY and FRIDAY morning at 7.25 Standard.

Returning will leave Boston same days at 8.30 standard, a. m., and Portland at 5.30 for Eastport and Saint John. In addition to the above a steamer will leave St. John every Saturday Evening at 7 o'clock for Boston direct.

Connections at Eastport with steamer "Rose Standish" for Saint Andrews, Calais and St. Stephen.

☞ Freight received daily up to 5 p. m.

H. W. CHISHOLM,
Agent.

sun, tel.

BAY OF FUNDY S. S. CO.
(LIMITED.)
SUMMER SAILINGS.

ON and after 1st June, the "CITY OF MONTICELLO" will sail from Her Company's Wharf, Reed's Point, on
Monday, Wednesday, Thursday, Friday and Saturday,
7.45 a. m., local, for DIGBY and ANNAPOLIS Returning same days, and due here at 6.45 p. m.

Excursion tickets will be issued on Saturdays at St. John, Digby, and Annapolis, good to return after way on Monday, at one fare.

Tourists and invalids paying full one way, and desiring to return same day, will be entitled to return tickets free, on application at the Purser's office on board.

H. D. TROOP,
Manager.

For Washademoak Lake.

THE above first class swift, staunch and commodious steamer, having been rebuilt and refurnished under the strictest government requirements, will, until further notice, leave her wharf, Indiantown, TUESDAYS, THURSDAYS and SATURDAYS, at 10 a. m., local time, and calling at all intermediate landings. Returning she will leave Indiantown at 1½ p. m. on alternate days.

J. E. PORTER,
Manager.

The Yarmouth Steamship Company,
(Limited.)
FOR YARMOUTH, N. S. and Boston.
S. S. ALPHA
Leaves St. John for YARMOUTH every TUESDAY and FRIDAY EVENINGS at 7.30 p. m., (calling at WESTPORT when clear). Connecting with S. S. YARMOUTH for Boston, WEDNESDAY and SATURDAY EVENINGS and with Steamer CITY OF ST. JOHN, for Halifax, South Shore Ports on THURSDAY MORNINGS.
CHAS. McLAUCHLAN & SON,
Agents.

UNION LINE.
Saint John and Fredericton.
Fare $1.00—Freight at very low rates.
UNTIL further notice Steamer ACADIA will leave Indiantown, for Fredericton, Gibson and intermediate points, on TUESDAY, THURSDAY and SATURDAY MORNINGS, at 7½ o'clock, local time. Returning will leave Fredericton on MONDAY, WEDNESDAY and FRIDAY MORNINGS at RIGHT o'clock.
N. B.—Connecting with New Brunswick Railway for Woodstock, Aroostook, etc., with Northern and Western Railway for Doaktown, Chatham, etc., and with Steamer FLORENCEVILLE for Red River, Woodstock, etc.
R. B. HUMPHREY, Manager.
Office at wharf, Indiantown. Special Agency at H. Chubb & Co's. Prince Wm. street.

SAINT JOHN OYSTER HOUSE.
No 5 North Side King Square.
Oysters, Oysters, for the close season.
100 Bbls P. E. I. Oysters,
75 Bbls Boutouche Bar.
Planted for summer trade. Racked fresh every day.
CHAS. H. JACKSON

DOLOW'S WORM SYRUP
DESTROYS AND REMOVES WORMS OF ALL KINDS IN CHILDREN OR ADULTS SWEET AS SYRUP AND CANNOT HARM THE MOST DELICATE CHILD

Spring Outfits.
White Dress Shirts made to order
$1.50.
A Perfect Fit guaranteed at
TENNANT'S
"THE SHIRT MAKER."
63 Charlotte St., St. John, N. B.

BURDOCK PILLS
SUGAR COATED
A SURE CURE
FOR BILIOUSNESS, CONSTIPATION, INDIGESTION, DIZZINESS, SICK HEADACHE, AND DISEASES OF THE STOMACH, LIVER AND BOWELS. THEY ARE MILD, THOROUGH AND PROMPT IN ACTION, AND FORM A VALUABLE AID TO BURDOCK BLOOD BITTERS IN THE TREATMENT AND CURE OF CHRONIC AND OBSTINATE DISEASES.

ST. JOHN BOLT and NUT CO.
Manufacture mild STEEL RIVETS fully equal, if not superior, to the best Scotch Rivets.
P. O. Box 454.

REMEMBER THAT
JONES
36 Dock St.
Will sell you Rugs, Clocks, Wringers, Hanging Lamps, Pictures and Fancy Goods
At 50 cents a week.

RAILROADS.

INTERCOLONIAL RAILWAY.
1889 SUMMER ARRANGEMENT. 1889.
ON and after MONDAY, 10th June, 1889, the trains of this Railway will run daily (Sunday excepted) as follows:—

TRAINS WILL LEAVE ST. JOHN

Day Express for H'f'x and Campbellton	7.00
Accommodation for Point du Chene	11.10
Fast Express for Halifax	14.30
Express for Sussex	16.35
Fa. Express for Quebec and Montreal	16.35

A Parlor Car runs each way daily on Express trains leaving Halifax at 8.30 o'clock and St. John at 7.00 o'clock. Passengers from St. John for Quebec and Montreal leave St. John 16.35 and take Sleeping Car at Moncton.

TRAINS WILL ARRIVE AT ST. JOHN.

Express from Sussex	8.30
Fast Express from Montreal and Quebec	10.50
Fast Express from Halifax	14.50
Day Express from H'f'x and Campbellton	20.10
Day Express from Hfx, Pictou & Mulgrave	23.35

The trains of the Intercolonial Railway to and from Montreal are lighted by electricity and heated by steam from the locomotive.

All trains are run by Eastern Standard Time.

D. POTTINGER,
Chief Superintendent.

RAILWAY OFFICE,
Moncton, N. B., June 8th, 1889.

New Brunswick Railway Co'y,
(ALL RAIL LINE.)
ARRANGEMENT OF TRAINS; in effect June 4th, 1889. Leaves St. John Intercolonial Station—Eastern Standard Time.

6.10 a. m.—Fast Express for Bangor, Portland, Boston, &c.; Fredericton, St. Stephen, St. Andrews, Houlton, Woodstock and points west. Pullman Buffet Parlor Car for Bangor.

8.55 a. m.—Accommodation for Bangor, Portland, Boston, and points west; Fredericton, St. Andrews, St. Stephen, Houlton, Woodstock.

3.00 p. m.—Fast Express, "via Short Line," for Montreal, Ottawa, Toronto and the west. Canadian Pacific Sleeping Car for Montreal.

4.45 p.m.—For Fredericton and intermediate points.

8.30 p. m.—(Except Saturday night)—Night Express for Bangor, Portland, Boston, and points west; St. Stephen, Houlton, Woodstock, Presque Isle, &c. Pullman Sleeping Car for Bangor.

RETURNING TO ST. JOHN.

FROM BANGOR, 5.20 a. m.; Parlor Car attached 7.20 p. m., Sleeping Car attached.

MONTREAL, "via Short Line," 7.20 p. m. daily, except Saturday. Canadian Pacific Sleeping Car attached.

VANCEBORO 8.00 a. m., 11.15 a. m. 12.10 p. m.;

WOODSTOCK 6.00 11.40 a. m., 8.20 p. m.;

HOULTON 6.00, 11.40 a. m., 8.20 p. m.;

ST. STEPHEN 9.20, 11.40 a. m., 10.20 p. m.;

ST. ANDREWS 6.30 a. m.,

FREDERICTON 6.00, 11.30 a. m., 3.25 p. m.;

ARRIVE AT ST. JOHN 5.45, 8.40 a. m., 2.20 7.00 p. m.

LEAVE CARLETON.

8.10 a.m.—For Fairville, Bangor and points west, Fredericton, St. Stephen, St. Andrews, Houlton and Woodstock.

4.30 p.m.—For Fairville, Fredericton, and intermediate points.

ARRIVE AT CARLETON.

8.55 a. m.—From Fairville, Fredericton &c.

5.10 p.m.—From Fairville and points west.

A. J. HEATH, Gen. Pass. and Ticket Agent.
F. W. CRAM, Gen. Manager.

Shore Line Railway.
ST. STEPHEN & ST. JOHN
Eastern Standard Time.
ON and after MONDAY, Dec. 31, Trains will run daily, Sunday excepted, as follows:
LEAVE St. John at 7.24 a. m., and Carleton at 7.45 a. m., for St. George, St. Stephen and intermediate points, arriving in St. George at 10.21 a. m.; St. Stephen 12.25 p. m.
LEAVE St. Stephen at 8.15 a. m., St. George 10.22 a. m.; arriving in Carleton at 12.57 p. m.; St. John at 1.12 p. m.
Freight up to 500 or 600 lbs—not large in bulk—will be received by JAS. MOULSON, 49 Water street, up to 5 p. m.; all larger weights and bulky freight must be delivered at his warehouse, Carleton, before 6 p. m.
Baggage will be received and delivered at MOULSON'S, Water street, where a truckman will be in attendance.
W. A. LAMB,
MANAGER.
St. John, N. B., Dec. 27, 1888.

Buctouche and Moncton Ry.
ON and after MONDAY, June 10th, trains will run as follows:

No. 1.			No. 2.		
Lv. Buctouche	7 30	Lv.	Moncton	16 45	
Little River	7 45		Lewisville	16 49	
St. Anthony	8 04		Humphreys	16 53	
Cocaigne	8 20		Irishtown	17 15	
Norte Dame	8 22		Cape Breton	17 25	
McDougall's	8 35		Scotch Settl	17 33	
Scotch Settl	8 50		McDougall's	17 45	
Cape Breton	8 58		Notre Dame	18 01	
Irishtown	9 08		Cocaigne	18 03	
Humphreys	9 30		St. Anthony	18 19	
Lewisville	9 34		Little River	18 35	
Ar. Moncton	9 38	Ar.	Buctouche	18 53	

Trains will connect at Moncton with I. C. R trains Nos. 9 and 2 to St. John and Halifax. Returning will leave Moncton after arrival of Nos. 4 and 1 from St. John and Halifax.
C. F. HANINGTON,
Manager.
Moncton, June 9, 1889.

OPENING OF THE NEW SHORT LINE.
St. John to Montreal.
COMMENCING JUNE 4TH, 1889.
FAST EXPRESS PASSENGER TRAIN will leave ST. JOHN at 7.00 a. m. (standard time) daily, (except Sunday) for MONTREAL, &c.; arriving next morning in season to connect with trains for Ontario and the west.
For further particulars, passenger and freight rates, inquire of New Brunswick Ry Agents.
F. W. CRAM,
General Manager.
A. J. HEATH,
Gen. Pass. Agent.

North British and Mercantile Insurance Company.
Capital $10,000,000.
70 Prince Wm. street.
D. R. JACK, - - Agent

NOTICE.
I hereby give notice that all communications in respect to matters affecting the Department of Indian Affairs, should be addressed to the Honorable E. Dewdney as Superintendent General of Indian Affairs, and not as Minister of the Interior, or to the undersigned. All Officers of the Department should address their official letters to the undersigned.
L. VANKOUGHNET,
Deputy Superintendent-General of Indian Affairs.
Department of Indian Affairs,
Ottawa, 11th May, 1889.

A HINT.
Every house keeper in the city should have one of our Victor Oil Cans. The best, simplest and cheapest in the city. Call and see them.
PLUMBING
in all its Branches.
STOVES RANGES AND HOT AIR FURNACES
Taken down, repaired, removed, or fitted up at short notice by Competent Workmen.
—ALL—
Kinds of Tinware on hand or made to order at lowest living prices.
Don't forget the place.
BROWN & CODNER,
29 Dock street, St. John, N. B.

A. F. deFOREST & CO.,
Don't give six months credit.
But they do give satisfaction in Fit, Finish and Price.
42 King Street, Foster's Corner.

Livery and Boarding Stables,
Sydney Street, St. John, N. B.
DAVID CONNELL.
Horses Boarded on Reasonable Terms.
Horses and Carriages on Hire. Fine Fit-outs at Short Notice

SIMEON JONES,
BREWER.
BOTTLED ALE & PORTER.

HOTELS.

New Victoria Hotel,
248 to 252 Prince Wm. Street,
SAINT JOHN, N. B.
J. L. McCOSKERY, Pro.
One minute's walk from Steamboat landing Street Cars for and from all Railway Stations and Steamboat Landings pass this Hotel every five minutes.

QUEEN HOTEL,
109, 111 and 113 Princess st.,
St. John, N. B.
THIS hotel was recently known as the "Clarendon." It has been renovated, and refurnished and is now open for the reception of guests.
JOHN C. DICKIE,
Proprietor.

CARD TO THE Travelling Public.
HAVING PURCHASED THE
BARKER HOUSE,
I desire to say a few words to the travelling public, to the numerous patrons of the Hotel under my management I wish to express my most sincere thanks. It will not be necessary to say to them that the BARKER HOUSE is the best situated Hotel in Fredericton; that it is elegantly furnished; that no other Hotel in Canada sets a better table; and that the great aim of all connected with the House is to do everything possible to make guests comfortable. A continuance of the patronage of all former friends is respectfully solicited, and those who have not yet made the BARKER their headquarters while in Fredericton are invited to do so when they again come this way. Rates moderate. Yours very respectfully,
FRED. B. COLEMAN,
Proprietor Barker House, Fredericton, N. B.

CAFE ROYAL,
Domville Building,
Corner King and Prince Wm. Streets.
MEALS SERVED AT ALL HOURS.
DINNER A SPECIALTY.
Pool Room in Connection.
WILLIAM CLARK.

Removed to No 33 Charlotte Street,
Furlong Building.
Will open in good shape on SATURDAY in our New Stand with a full line of latest importations of
PURE TEAS and COFFEES.
N. B.—Look out for the grand opening night.
C. L. & C. TEA CO,
Charlotte Street.

N. W. BRENAN,
UNDERTAKER.
Warerooms in brick building No. 555, foot of Main Street, Portland.
BRANCH,
88 Charlotte Street.
St. John, N. B.
Telephones 222 Portland, 222c City.

Canadian Express Company.
General Express Forwarders, Shipping Agents and Custom House Brokers.
Forward Merchandise, Money and packages of every description; collect notes, Drafts, Accounts and Bills, with goods (C. O. D.) throughout the Dominion of Canada, the United States and Europe.
Special Messengers daily (Sunday excepted) over the Grand Trunk, Quebec and Lake St. John, Quebec Central, Canada Atlantic, Montreal and Sorel, Napanee, Tamworth and Quebec, Central Ontario and Consolidated Midland Railways, Intercolonial Railway, Chatham Branch Railway; Steamship Lines to Digby and Annapolis and Charlottetown and Summerside, P. E. I., with nearly 600 agencies.
Connections made with responsible Express Companies covering the Eastern, Middle, South ern and Western States, Manitoba, the Northwest Territories and British Columbia.
☞ Express weekly to and from Europe via Canadian Line of Mail Steamers.
Agency in Liverpool in connection with the forwarding system of Great Britain and the Continent.
Shipping Agents in Liverpool, Montreal Quebec and Portland, Maine.
Goods in bond promptly attended to and forwarded with despatch

MC2398

POOR DOCUMENT

LOCAL MATTERS.

For the Latest Telegraphic News look on the First Page.

CARNIVAL.—There will be a meeting of the Carnival Parade Committee at the National at 8 o'clock this evening.

MAKING A GOOD ROAD. The Street Railway Co. are making extensive repairs to their part of the roadway.

GOOD FISHING.—Up to the 9th inst., 25 salmon had been killed on the Restigouche at Camp Beatrice, owned by W. J. Florence, the famous comedian—2 rods only. They averaged 25½ lbs.

MATRIMONIAL.—Police Magistrate Murray brought a bride home from Negnac Tuesday evening, and has gone to house keeping. How so bashful a man mustered up courage is what puzzles the boys.—Chatham World.

GETTING READY FOR SUMMER TRAVEL.—The work of fitting up the steamer Davin Weston for the summer passenger traffic on the river is almost completed. She was taken up through the falls to-day.

STRONG TIDE.—The tug Ada G. with a raft of logs for Indiantown this afternoon got down too near the falls and would probably have lost part of her raft but for the timely assistance of the Dirigo, which prevented the raft swinging against the upper island and breaking up.

DROWNED AT WOODSTOCK.—A three year old son of Charles Manuel, of Woodstock was drowned in the Meduxnekeag yesterday afternoon. No one saw him fall into the water. His hat was found floating in the river, and in the evening his body, which had passed over the mill dam, was found near its mouth.

ON A TRIP TO THE OLD COUNTRY.—Mr. Arch. Sinclair and son are passengers on board the three masted schooner Francis which sailed this morning for Colerain, Ireland. They intend to visit several points in Scotland while away.

Mrs. G. S. Parker and Mrs. McKenzee were passengers for Scotland on board the barque Douglas which was towed out of the harbor last evening.

BROTHERHOOD OF LOCOMOTIVE ENGINEERS.—About 100 delegates of the Brotherhood of Locomotive Engineers attended the meeting in Moncton yesterday. At the public reception last night Chief Arthur said he was opposed to strikes on principle but the brotherhood would strike now as freely as ever if managers attempted to terrorize one of its numbers. About 100 attended the banquet at the Brunswick last night and today an excursion was made to Point du Chene.

LIZZIE MAY ULMER.—The Lizzie May Ulmer company which was advertised to open in the Institute on Monday next with the play '49, has, for some unaccountable reason, decided not to play in St. John at the present, and their engagement is off.

Smith's Bell Ringers, however, who are now playing to crowded houses in Halifax, will open at the Institute on Wednesday evening for a season of three nights.

WELCOME HOME.—Rev. W. O Raymond and Mrs Raymond, who have been absent in New York for some weeks, were welcomed home by the congregation of St. Mary's church, in the school room last evening. A musical and literary programme was carried out, Mr. Raymond was presented with an address and a purse containing $75 and the evening closed with refreshments which were served in the new rooms in the basement of the school-house.

SAILOR MISSING.—John Green, mate of the schooner Eltie, which arrived here yesterday, disappeared from the vessel at Vineyard Haven on the 8th inst. He had been reproved by Capt. Hamlyn for the loss of one of the schooner's boats by collision with a coal barge in New York, and was depressed in consequence. The crew say he was used kindly by the captain. Green joined the Eltie here and had previously been employed on the Genesta. He was a Swede, 23 years of age.

CHARTERS.—Ship, Marrianne Nottebohn goes from here to to New York to load oil, crude and naptha, for Bordeaux at 4 s. 6 d.

Brigantine Alpha from Port Medway to Denmark, lumber at $6.50.

Ship Kingsport, New York to Liverpool, London or Dutch ports, oil, 3 s. 9 d., privelege of Harve, 4 s. 3 d. Barks Paramatta, Liverpool, timber and deals, Keswick, Liverpool, timber 60 s., deal 65 s. Brig Angelia for Grenada lumber $7.

NEW I. C. R. BUILDING.—The new Round House at Moncton, for which tenders are asked, will have stalls for 28 engines. It will be of brick with iron roof. The new erecting shop will be 201 by 110 feet and will be erected between the present shop and the round house. It will also be of brick. A new coal shed is also to be erected between the round houses. It will be 160 by 30 feet, and will be fitted with steam hoisting apparatus. It is understood that the I. C. R. shops in Moncton, will shortly be lighted throughout with the Electric Light.

THE PULP MILL GOING—The first batch of pulp was drawn from one of the digesters of the Maritime Chemical Pulp Mill last Sunday. The pulp, without being washed and purified, was remarkably white. It will be rolled into sheets, ready for the paper mill, today, and another batch will be poured out of the digester. The mill will not be run to its full capacity for some months to come. The most sanguine expectations of all concerned have been met by the results so far achieved.—Chatham World.

ACCIDENT TO BARQUE BRITISH AMERICA.—A very curious accident happened to the barque British America, at Hantsport, yesterday. The vessel was being new topped. In tearing off old planks about the topsides the chain plates were removed, consequently no support was left to the masts, which, with the yards were all in place. The tide had receded one hundred feet from the ship when, without warning, she listed. The fore and main masts, with all attached, went by the deck, carrying the mizzentopmast with a tremendous crash. The most astonishing thing is that, while men were working on the ship and on the staging around her, not one was injured. The British America is owned by E. Churchill & Sons. The loss is $4,000.

THE SERENADE BURGLARS.—The parties who robbed the post-office at Shubenacadie, N. S., a few nights since, four in number, were overtaken at Milford, Tuesday night by a posse of constables and in an attempt to capture them thirty shots were exchanged. No one was injured. A bag of burglars tools was captured, and later one of the gang was secured while taking dinner at a farm house. He confessed and gave a description of his confederates. Money to the amount of $75 and a gold watch belonging to a Miss Cochran of Newport were found in his possession. This is believed to be the same gang that has been operating in Nova Scotia the past two years.

The Mayorality Election.

[Globe June 12.]

Mr. George A. Barker was elected Mayor of St. John yesterday by a very large majority. He led in every ward on the east side except Dukes, and there he was beaten by only one vote. His majority on the east side was 533. He led in Carleton in the proportion almost of three to one, the vote being 311 to 108. He carried only two wards in Portland, but his majority was so large that it more than balanced his opponents' majority in the other three wards—the total vote being 476 to 426. Mr. Everett's defeat was exactly what was expected when it was found that the Sun clique were forcing his candidature, but nobody supposed Mr. Barker's victory would be so overwhelming. It was unfortunate for Mr. Everett—most disastrous as events showed—that the Sun should champion his cause in the manner it did. From the beginning suspicion was aroused that there was something behind the whole business that the public were not allowed to see. Naturally, this awakened feelings of opposition, an opposition that grew day after day when it was seen how unfairly Mr. Barker was being treated by the organ of his own party, and by men whom Mr. Barker had aided to secure positions of honor and patronage. Then, too, many earnest conservatives, disgusted with "bossism," tired of being dictated to by men who were running the political machine to serve their own ends, went resolutely to work in the contest, feeling that in defeating Mr. Everett they were defeating some obnoxious leaders of their party who were behind that gentleman. The handsome vote Mr. Barker received shows, also, that the people disapprove of all efforts to use the processes of law to get rid of men who seek public life. These processes have a purpose of their own, and used for that purpose are legitimate enough, but when they are applied to serve political ends the popular feeling rises in judgment against them. The spirit of fair play, in such case is at once aroused. Mr. Barker will, no doubt, do his very best to meet the wishes of the large majority who have expressed confidence in him, and will put forth his ablest efforts to discharge the duties of the office to which he has been called with fidelity to the public interests, and with fairness and impartiality to the whole people.

The Methodist Conference.

At the annual meeting of the St. John district of the N. B. and P. E. I. Conference at Sussex yesterday, routine business was proceeded with, and the following resolution, moved by Rev. W. R. Pepper and seconded by Rev. Dr. Wilson, was carried.

That this district meeting recommends the conference to appoint a commission to consist of the chairman of the district, financial Secretary, superintendent of missions and one or more laymen, to visit all circuits raising less than $750, who shall examine into the past history and general working of said missions, hold public meetings in the financial interests of the mission, and in any other way they may deem expedient, lay this matter before our people.

DISTRICT REPRESENTATIVES TO CONFERENCE. Rev. W. W. Brewer was elected to be stationing committee, and J. McHutchings and Rev. J. W. Kirby were elected on the Sabbath school committee. Rev. Dr. Wilson and A. Gilmour were elected to the conference nominating committee, and Rev. T. Marshall and J. H. Likely were elected to the sustentation committee. The next election was that of the representatives of the laymen to the conference—the following was the result: Andrew Gilmour, John E Irvine, John McA Hutchings, I C Bowman, H J Thorne, J A Likely, H Porter, W D Baskin, W J Clarke, H Whiteside, J Calkins, J A McNaught, S F McCully, Jos Frazee, J W Smith, Jas Trueman, Wm Shaw, Dr. Sheffield, S H Northrup, Robt McAfee, T F Fowler, James Myles, Geo Inch, G R Willet, H A McKeown. A Myles, representative to missionary committee.

A St. John Boy in New York.

Evan Jones has been giving some pen portraits of a few prominent newspaper men in the New York Journalist. He thus describes our old friend John Boden:

There is a burst of laughter as we approach and we immediately recognize the voice of John Boden reciting some personal experience. His whole body is animated and every feature is illuminated as a smile plays about his lips and his large eyes beam and kindle with pleased excitement. He hails from St. John, N.B. He was educated for the priesthood and he looks it, but he drifted away from the church and became a newspaper man, and what he doesn't know about the wars and wiles of Canadian lawyers and politicians, from the great Sir John down to the smallest in the pan, isn't worth knowing. Mr. Boden is short in stature with a slight body, but an immense head and the magnificent features of a born orator, which indeed he is. Though barely 28 years old there is no man in the newspaper profession possessing a broader mind or keener insight into affairs than he. His judgment is swift and remarkably correct, being based always on the broad and liberal plane of common sense. These characteristics are reflected in his writing, which is marked by a graceful diction and lightened by a delicate thread of fancy. Mr. Boden's acquaintences respect him, his employers confide in him, and his friends love him.

New Brunswick Railway.

A fine picture of the "Algonquin" hotel adorns the outside of a very neat booklet issued by the New Brunswick Railway Company, descriptive of St. Andrews and its surroundings.

The publication is illustrated profusely with views in and around St. Andrews which has been called the "Saratoga" of New Brunswick. Among these views are scenes on Chamcook lakes, the old wharf at the town, Joe's Point, the old block house, Indian point road, and the outlook from Chamcook mountain etc.

Chamcook Mountain is situated about four miles from St. Andrews—the road thither is good, and as the mountain top is easily reached—a road winding up its side,—it is a favorite spot to visit and the visitor may readily carve his or her name in the porous stone and be one of the many hundreds—some well-known to fame,—whose names will be found inscribed there.

The little book is filled with interesting reading matter and is another instance of the enterprise of this company and its efficient manager Mr. Cram. Mr. John B. Jones of this city is the traveling passenger agent for the company.

Coming Events.

Cushing Lodge of Carleton visits No Surrender Lodge of Fairville this evening.

Almon Lodge of Milligeville visits Cushing Lodge next Thursday evening.

A Scotch concert will be held in the Baptist Church, North End, this evening.

Strawberry and Ice cream festival in Leinster street church this evening.

Band of Mercy fair in public hall, Carleton this evening, proceeds in aid of drinking fountain fund. Useful and fancy articles will be sold, and tea served on the Enroqean plan. To-morrow evening there will be a promenade concert, in which the Serenade band and well known vocalists will take part.

SPIRIT OF THE TIMES.

Base Ball.

THE NATIONAL LEAGUE.

Only two league games were played yesterday, in which Pittsburg and Indianapolis defeated Chicago and Cleveland respectively. The other games were postponed on account of the rain. The results were:

At Chicago, Pittsburg 10, Chicago 5. Batteries—Galvin and Miller; Hutchinson and Somers.

At Indianapolis, Indianapolis 10, Cleveland 3. Batteries—Burdick and Daily; Beatin and Sutcliffe.

THE LEAGUE STANDING.

	Won.	Lost.	Played.	Tied or Postponed	To Play.	Standing.
Boston	25	9	34	8	106	.735
Cleveland	25	10	40	2	100	.625
Philadelphia	24	15	39	3	93	.615
New York	20	16	36	5	104	.555
Chicago	17	22	39	1	101	.436
Pittsburg	15	20	35	4	105	.428
Indianapolis	11	23	34	6	106	.323
Washington	10	25	35	9	105	.286

ST. JOHN GETS THERE.

Yesterday at Moncton the St. John A. A. Club defeated the Monctons by a score of 6 to 4. A large number witnessed the game and although a lead of 4 in the first two innings on the part of the visitors gave the game a one-sided appearance early in the day, excellent playing by the home team held the runs of their opponents down to 2 runs during the remaining innings. The fielding of the Monctons is highly spoken of, while that of the St. Johns is too well known to need praise. Robinson and Webster were the battery for Moncton, and they worked well together. Small and Rogers officiated in like capacity for St. John until the sixth inning when Parsons and Whitenect took their places. Following is the score by innings:

St. John	3	1	1	0	0	0	0	1	0	—6
Moncton	0	0	0	2	0	1	0	1	0	—4

Base hits: St John 7, Moncton 10.

Errors: St. John 7, Moncton 11.

Struck out: by Small 4, by Parsons 5, by Robinson 5.

The umpires were Messrs. Morton L. Harrison and Thos. Henderson.

THROWN OUT.

The next games: Bowdoins, 18th and 19th inst.

Holly was hurt, yesterday, at Moncton by a pitched ball.

Catcher Daily of Chicago has signed with Washington.

The Bates College team passed through here yesterday on their way home.

The Bates nine plays in Houlton today against the home club at Maple Grove Park. Other games which the Houltons have arranged are reported in the Pionmissions and one or more laymen, to visit all circuits raising less than $750, who shall examine into the past history and general working of said missions, hold public meetings in the financial interests of the mission, and in any other way they may deem expedient, lay this matter before our people.

DISTRICT REPRESENTATIVES TO CONFERENCE. Rev. W. W. Brewer was elected to be stationing committee, and J. McHutchings and Rev. J. W. Kirby were elected on the Sabbath school committee. Rev. Dr. Wilson and A. Gilmour were elected to the conference nominating committee, and Rev. T. Marshall and J. H. Likely were elected to the sustentation committee. The next election was that of the representatives of the laymen to the conference—the following was the result: Andrew Gilmour, John E Irvine, John McA Hutchings, I C Bowman, H J Thorne, J A Likely, H Porter, W D Baskin, W J Clarke, H Whiteside, J Calkins, J A McNaught, S F McCully, Jos Frazee, J W Smith, Jas Trueman, Wm Shaw, Dr. Sheffield, S H Northrup, Robt McAfee, T F Fowler, James Myles, Geo Inch, G R Willet, H A McKeown. A Myles, representative to missionary committee.

A St. John Boy in New York.

Evan Jones has been giving some pen portraits of a few prominent newspaper men in the New York Journalist. He thus describes our old friend John Boden:

There is a burst of laughter as we approach and we immediately recognize the voice of John Boden reciting some personal experience. His whole body is animated and every feature is illuminated as a smile plays about his lips and his large eyes beam and kindle with pleased excitement. He hails from St. John, N.B. He was educated for the priesthood and he looks it, but he drifted away from the church and became a newspaper man, and what he doesn't know about the wars and wiles of Canadian lawyers and politicians, from the great Sir John down to the smallest in the pan, isn't worth knowing. Mr. Boden is short in stature with a slight body, but an immense head and the magnificent features of a born orator, which indeed he is. Though barely 28 years old there is no man in the newspaper profession possessing a broader mind or keener insight into affairs than he. His judgment is swift and remarkably correct, being based always on the broad and liberal plane of common sense. These characteristics are reflected in his writing, which is marked by a graceful diction and lightened by a delicate thread of fancy. Mr. Boden's acquaintences respect him, his employers confide in him, and his friends love him.

New Brunswick Railway.

A fine picture of the "Algonquin" hotel adorns the outside of a very neat booklet issued by the New Brunswick Railway Company, descriptive of St. Andrews and its surroundings.

The publication is illustrated profusely with views in and around St. Andrews which has been called the "Saratoga" of New Brunswick. Among these views are scenes on Chamcook lakes, the old wharf at the town, Joe's Point, the old block house, Indian point road, and the outlook from Chamcook mountain etc.

Chamcook Mountain is situated about four miles from St. Andrews—the road thither is good, and as the mountain top is easily reached—a road winding up its side,—it is a favorite spot to visit and the visitor may readily carve his or her name in the porous stone and be one of the many hundreds—some well-known to fame,—whose names will be found inscribed there.

The little book is filled with interesting reading matter and is another instance of the enterprise of this company and its efficient manager Mr. Cram. Mr. John B. Jones of this city is the traveling passenger agent for the company.

Coming Events.

Cushing Lodge of Carleton visits No Surrender Lodge of Fairville this evening.

Almon Lodge of Milligeville visits Cushing Lodge next Thursday evening.

A Scotch concert will be held in the Baptist Church, North End, this evening.

Strawberry and Ice cream festival in Leinster street church this evening.

Band of Mercy fair in public hall, Carleton this evening, proceeds in aid of drinking fountain fund. Useful and fancy articles will be sold, and tea served on the Enroqean plan. To-morrow evening there will be a promenade concert, in which the Serenade band and well known vocalists will take part.

The Johnstown Sufferers.

Readers of the GAZETTE will bear in mind that the concert in aid of the sufferers by the recent great flood at Johnstown will be given at the Mechanics Institute to-morrow (Friday) evening. The affair is in the hands of an efficient Committee of Harrison's Orchestra and will be under the management of Mr. Harrison. As these young men are all well known in the community as excellent musicians themselves and possessed of good musical taste, it can readily be assumed that the entertainment will be a satisfactory one in every respect. Apart from this, however, is the fact that our people will thus have an opportunity of aiding directly and in a way no one will feel, those unfortunate people who have undergone such terrible hardships, and have suffered such irremediable losses.

There is no doubt, as our people are generous, and not unmindful of the kindly aid extended to this city in its hour of trial,—every seat in the Institute will be occupied to-morrow night.

The sales of tickets are already more than encouraging.

The Canadian Pacific.

OTTAWA, June 12.—Nothing authentic can be obtained regarding the hesitation or refusal of the Washington authorities to grant bonding facilities to the Canadian Pacific through Maine to St. John, N. B. The application was of course made directly by the railway company and the government here could therefore take no steps in the matter. It is rumored to-day that the doubts which exist as to the bearing of article twenty-nine of the Washington treaty have been put forward as a pretext for withholding assent, but if so it is not hard to guess the real difficulty. In the meantime the Grand Trunk is reaping the benefit withheld from another Canadian road and the neighborly Americans are in no way gainers.

A Woman of the World.

From Wide Awake

A pretty fan was presented to a little girl four years of age, and she wishing to show her new treasure, hung it on her finger and held it out at arm's length. A lady, on entering the parlor, was attracted by the peculiar attitude of the little girl, and finally said to her; "Isn't it very fatiguing to hold out your arm in that way so long?" Said little Elsie, in answer, with a deep sigh: "Isn't it always fatiguing to be elegant?"

NEW TUG.—Mr. C. W. Green's new tug "Kingsville," which was launched at Rothesay some time ago, will have her boiler put in at York Point slip to-morrow, and it is expected she will be ready for work in a week or ten days. The Kingsville is a neat looking little tug measuring 54½ feet in length over all, or 47½ feet keel, 14 feet beam and 8 feet hold.

Macaulay Bros. & Co.

GENTLEMEN'S SUMMER UNDERCLOTHING.

—IN—

Summer Merino, Gauze Merino, Natural Wool, Cashmere Wool, Silk and Wool Gauze, 4 thd Silk, Brown Dressed Cotton, Balbriggan Cotton, plain and fancy colors.

HALF HOSE.

Summer Merino in plain colors and fancy stripes,

Cashmere in plain colors and fancy embroidered fronts,

Natural Wool, plain grey,

Silk, Lisle and Cotton, plain and fancy.

SUMMER VESTS.

WHITE,

—IN—

Marcelles, Pique and Linen.

FANCY COLORED VESTS

In a variety of beautiful patterns, White grounds with fine colored stripes, spots, checks, etc, all sizes.

Macaulay Bros. & Co.,

61 and 63 King St.

WHY SUFFER SO MUCH PAIN

From RHEUMATISM and NEURALGIA, when

MANNING GERMAN REMEDY

will most surely cure you. Price 50 cents per bottle. For sale by

W. HAWKER & SON, Druggists, and Proprietors.

110 Prince Wm. Street.

MARRIED.

PERKINS-HUNT—On Wednesday, the 12th inst, in the Germain street Baptist church, by the Rev. G. O. Gates, Thomas E. Perkins to Bessie S., daughter of Mr. Henry G. Hunt, of H. M. Customs.

PARIS GREEN.

In Stock:

5 tons or 10.000 pounds pure Paris Green,

Put up in 10 lb tins and 1 lb boxes.

For sale at lowest rates.

T. B. BARKER & SONS.

GLASS BOTTLES.

In stock.

389 Cases Bottles flint and green,

Which we are prepaired to sell as low as any house in Canada.

T. B. BARKER & SONS.

BOVINE, BOVININE.

For sale by

T. B. BARKER & SONS.

JOURNAL OF SHIPPING

Port of St. John.

ARRIVED.

June 12th.

Schr Nellie Clark, 199, Gayton, from Boston, J A Gregory, bal.

Schr Ada G Shortland, 215, McIntyre, from Boston for Economy.

June 13th.

Schr Annie W Akers, 124, McIntyre, New York, bal. R C Elkin.

Schr Theresa, 104, Glass, Portsmouth, bal R C Elkin.

Brigt Topaz, 196 Furlong, Limerick, ballast.

Schr Otio, 104, Martin, Boston, bal J A Gregory.

Star State of Maine, 145, Hilyard, Boston, via Eastport, mdse and pass H W Chisholm.

Coasters—Schr Juno, 92, Tufts, from Quaco.

Schr Emma M Storey, 411, Fraser, Grand Manan.

Schr Bee, 11, Fletcher, fishing cruise.

Schr Bessie May, 23, McDormund, Westport.

Schr Ocean Bird, 44, Meiranahan, Windsor.

Schr May, 28, Small Grand Manan.

Schr Enchantress, 8, Carter, fishing cruise.

Schr Temple Bar, 44, Longmire, Bridgetown.

Schr Brisk, 29, Wallen, St. George.

Schr Franklin Gould, 46, Carson, St Andrews.

Schr Eastern State, 22, McMahon, fishing.

Schr Lloyd, 23, Trask, Sandy Cove.

Schr H N Fullerton, 106, Howard, Parrsboro.

Schr Nonina, 61, Hawe, do.

Schr Susanna R, 43, Roberts, do.

Schr Nellie H Ham, 30, Buchanan, Westport.

CLEARED.

June 12th.

Schr Ethel Granville, Gibron, for New London.

Schr Glide, Barkhouse, for Boston.

Schr Lynx, Finley, for New York.

Schr Julia S. Odell, for Boston.

Schr Glad Tidings Glaspy, for Rockland.

June 13th.

Schr Clifford C, 107, Dykeman City Island, Stetson Cutler & Co.

Schr Glenera, 98, McKiel, Boston, Stetson Cutler & Co.

Schr M L St Pierre, 98, Amos, Boston, E G Dunn.

Schr Franconia, 216, Price, New York, W A Quinton.

Schr E M Sawyer, 124, Bagley, New York, W A Quinton.

Schr G Walter Scott, 75, Harrington, Rockland, N C Scott.

Coasters—Sch Enchantress, 8, Carter, fishing.

Schr Juno, 92, Tufts, Quaco.

Schr Bessie May 23, McDormund, Westport.

Schr Bee, 11, Fletcher, fishing.

Sch Eastern Star, 22, McMahon, fishing.

Schr Lloyd, 23, Trask, Sandy Cove.

Canadian Ports.

ARRIVED.

Chatham, 8th inst, barques Pasquelino, Marcesa, from Buenos Ayres; Australia, Christophersen, from Waterford.

Hillsboro, 10th inst, schr Emeline G Sawyer, Sawyer, from Newburyport; 11th inst, schrs Ella Brown, Dunbar, from Jonesport; Susie Prescott, Wood, from Hantsport.

Moncton, 11th inst, schr Percy H Reed, Anthony, from Boston.

Newcastle, 11th inst, barques Prinds Oscar, Hansen, from Norway; Orontes, Hansen, from Belfast.

Musquash, 11th inst, stmr West Cumberland, Brown, for Fleetwood for orders; schr Winner, Frye, from Portsmouth for Joggins, in for harbor.

Canning, 11th inst, schr Melinda, Macomber, from Boston.

Halifax, 11th inst, schr Oriole, Secord from New York.

British Ports.

ARRIVED.

Port Spain, 18th ult, brig'nt George, Edgett, from New York, and sailed 24th for Arroyo.

Belfast, 10th inst, barque King Oscar II, Kjorbeck, from Sheet Harbor.

Waterford, 11th inst, bark Oliver Emery, Swatridge from St John.

SAILED.

Port Spain, 29th ult, barque Maud Scammell, Bell, for Delaware Breakwater.

Dunnet Head, 8th inst, barque May Queen, Kelly, for Richibucto; brig'nt Bell Starr, Kearon, for St John.

Cardiff, 8th inst, barque Areola, Perigrine, for LaPlata.

Bristol, 6th inst, barque Carrier Dove, Forsyth, for St John.

Foreign Ports.

ARRIVED.

Ensenada, 8th inst, barque Unanima, Korff, from Philadelphia.

Manila, April 28th, barque Luxor, McLeod, from Newcastle, NSW.

Philadelphia, 11th inst, barque'nt P J Palmer, Kay, from Antigua.

Dutch Island Harbor, 10th inst, schrs Advance, Gough, from St John; Carrie C Ware, Keene from Hillsboro—both for New York.

Portland, 10th inst, schr Julia Ellen, Burns, from Lockeport.

New York, 10th inst, schrs L T Whitmore, Haley; Cora May, Fowler, and Cathie C Berry, Foster, from St. John.

Boston, 11th inst, schr E Raymond, Doucette, from Port Gilbert; Gazelle, Warner, and Surprise, Adams from do; bark Unity, Saunders from Trinidad.

CLEARED.

Philadelphia, 10th inst, schr E Walsh, Donovan, for St. John.

Portland, 10th inst, brig'nt Olivia, A Carrigan, Landry, for Cow Bay; schr Lizzie Cochran, for Hillsboro.

San Francisco, 10th inst, barque Fairmount, King, for Rio Janeiro.

Boston, 10th inst, schrs Erie, Theall, and Otio, Martin, for St. John; 11th inst, ship Magellan, Marshall, for Valparaiso; schr Warrior, Jackson for Halifax; Calvin F Baker, Baker, for Windsor; Pride of the Port, Parsons, for Port Matoon, NS.

New York, 11th inst, schr Glen, Fullerton, for St John; E Merriam, Merriam for Windsor.

SAILED.

Providence, 10th inst, schr Emma McAdam, for St. John.

Boston, 11th inst, schr Erie and Ohio for St. John.

Montevideo, 14th ult, ship Trojan, Mosher, for Miramichi.

Spoken.

May 30th, lat 46, lon 33, barque Kong Carl, Johannesen, from Sharpness for Miramichi.

May 27th, lat 48, lon 23, ship Alumbagh, Sunning, from Liverpool for St John.

May 14th, lat 17, lon 37, ship Warrior, Kitchen, from New York for Melbourne.

Notice to Mariners.

NEW YORK, June 10th—The government will, in a few days, resume operations at Flood Rock improvements, Hell Gate, with 2 large dredges. Passing steamers and vessels are cautioned to give a wide berth to the plant, which will be anchored at the east and west end of the rock, now visible above the water, as the government will not be responsible for any damage which may arise from collisions.

NEW YORK, June 10th—Captain Carey, of the schr Hastings; reports that on June 8th, six miles ESE of Faulkner's Island, he passed close to the lower mast of a vessel sunk in about four fathoms of water. The wreck is directly in the path of vessels passing through the Sound.

SQUARE-RIGGED VESSELS BOUND TO ST. JOHN.

STEAMERS.

Murciano, in port St. Jago May 22.

Damara from London May 30.

Ramon de Larrionaga, 2094, Echevarria, at Liverpool, May 15.

Lord Warwick, 1719, and at Genoa 6 inst for New York.

Brampton to load here for Marseilles.

City of Lincoln, in port Hamburg, May 24.

Buenos Ventura in port Liverpool, May 25.

Red Sea, from Hamburg via Philadelphia sld June 5.

SHIPS.

Rossignol, from Montevideo, May 21.

Alumbagh, from Liverpool May 13.

Cora, from import Rio Janeiro, May 16.

Senator Weber in port Rio Janeiro —.

BARQUES.

Arcturus, from Sydney, June 1.

Veritas, from Fleetwood, sld May 17.

Arklow, spoken May 11, lat 50, lon 16.

Ashlow, from Sydney, June 8.

Flora, in port, Buenos Ayres, April 25.

Rapmar, Cape Town, sailed May 11.

Emil Strang, from Cardiff via Buenos Ayres Mar 8

Jonsborg, from Cardiff via Buenos Ayres, Feb 24.

Sylphiden from Leith May 23.

Erimuta in port Liverpool May 27.

Aliette, 740, at Montevideo.

Wilmsloo, from Cape Town, passed Barbados June 4.

Carrier Dove, from Bristol June 6.

BARQUENTINES.

Canning, 657, from Rio Janeiro via Satilla River sld March 27.

Merritt, from Sligo, May 18th.

Culdoon, from Sligo June 9.

BRIGANTINES.

Belle Star, 314, from Sligo, June 8.

Topaz, 196, from Limerick, sld April 27.

Aurora, from Lavne, May 11.

Arbutus in port Philadelphia June 3.

Echo, 371, Sligo, sld May 27.

Exports

BOSTON. Stmr Cumberland, 110 bbls sugar, 20 cases gin, 133 bbls, 1406 bags potatoes, 179 cases eggs, 22 bbls manganese, 1 horse, 5 bbls dulce 13 packs junk, 3 boxes granite, 1 box HH goods, 5 carcases veal, 30 lamb, 212 boxes salmon, 4 boxes trout, 2 bbls fresh fish, 175 cases lobsters, 25 empty carboys; schr Glide, 805, bbls lime by Charles Miller, 245 m cedar shingles by Miller & Woodman; schr Julia S, 1025 m cedar shingles by Miller & Woodman.

VINEYARD HAVEN for orders, Schr Harvester, 650 m spruce laths by Scammell Bros.

CITY ISLAND for orders, Schr Centennial 183, 328 ft deals, by Stetson Cutler & Co.

YANCEBORO, N B H, 180 bbls lime by Stetson, Cutler & Co.

NEW LONDON, Conn. Schr Ethel Granville, 77 pcs granite, by N B Red Granite Co.

NEW YORK. Schr Lynx, 74,874 ft deals 86,894 ft deal ends, by Stetson Cutler & Co.

MATRIMONIAL.

A RELIABLE GENTLEMAN, of good social and financial standing, wants to correspond with a Protestant Lady of means. Address

DOCTOR FRANCIS,

this Office, with photograph and full particulars. Your letter will be treated with respect and perfect confidence.

NEW ADVERTISMENTS.

LARD, BLACKING &C.

Received by Steamer today,

3 Cases Pure Lard, 31b Tins,

3 „ „ „ 51b „

10 Gross Mason's Blacking, No 4 Size.

Fresh Tomatoes in stock.

Strawberries per Steamer "Monticello" this evening.

STEWART'S GROCERY,

16 Germain st.

Jersey Cream always in stock.

WILLIAMS BROTHERS,

Cash Grocery stores.

Save 35 per cent by buying your groceries for cash.

Prices as follows:

STAR FLOUR Bbl	$5.6
BUTTER, choice, lb	20
NEW CHEESE lb	14
COLEMAN'S STARCH lb	12
CORN STARCH, package	10
BIRD SEED „	8
WHEAT GRITZ bag	25
PICKLES bottle	15

WILLIAMS BROTHERS,

Corner Princess and Charlotte, and 115 Brussels street.

P. E. CAMPBELL,

THE BIRD STUFFER,

No. 9 Canterbury St.,

Sells Bird Seed, Sand, Cuttle and Bird Cages at prices that defy competition.

Church of England Prayer Books.

FOR PEW.

12 Doxen assorted at 25c each to clear. All leather. The above are slightly shop worn and are bargains. Inspection invited.

D. McARTHUR

BOOKSELLER,

80 King street.

The subscriber has opened at 23 Germain Street opposite Country Market, where he will serve up *Oysters in all styles, Pigs Feet, Lambs Tongues, Baked Beans, Sandwiches, &c,&c, with Temperate drinks of all kinds.* Shall be pleased to see all my old friends, as well as new ones. Come one, Come all.

W. J. CUNNINGHAM.

TO CARPENTERS.

Get your Doors, Sashes and Mouldings at

A. CHRISTIE WOOD WORKING COMPANY,

28 Waterloo st.

NEW NOVELS.

STORMLIGHT, a story of love and Nihilism,

By J. E. Maddock. Price 25c.

LOOKING BACKWARD FROM 2000 to 1887,

By Edward Bellamy. Price 25c.

"LINDSAY'S LUCK,"

By Francis Hodgson Burnett. Price 25c.

THE FATAL PHAYNE,

By H. C. Philips, author of As in a Looking Glass, &c. Price 30c.

J. & A. McMILLAN

98 and 100 Pr. Wm. Street,

St. John, N. B.

Corporation Contract.

SEALED TENDERS will be received at the Common Clerk's office, until 12 o'clock noon, on

MONDAY, 17th June, instant,

from persons willing to undertake the

Planking of North Rodney Wharf

according to specifications to be seen at the City Engineer's office.

The lowest or any tender not necessarily accepted. By order.

HURD PETERS, City Engineer.

Enameled Preserving Kettles

White Mountain Ice Cream Freezers,

Artic Ice Cream Freezers,

Adjustable Window Screens,

Green Wire Cloth,

Hammocks,

Paris Green,

Alabastine,

Plate Glass,

Mirror Plates,

Galvanized Peg Lattice.

W. H. THORNE & CO.,

Market Square.

J. S. ARMSTRONG & BRO.,

STRAWBERRIES,

BANANAS,

ROLL BUTTER,

HENERY EGGS,

34 Charlotte St., next Y. M. C. A.

SAINT JOHN GAS LIGHT COMPANY.

A DIVIDEND OF FOUR PERCENT, for the six months ending 30th April last, will be paid to the shareholders on and after TUESDAY, the 4th day of June next.

The price of Gas supplied by the Company, from 30th day of April last until further notice, will be $2.40 per M C F. For prompt payment a discount of 20 per cent. will be allowed to those using less than 10,000 C F per quarter; for over 10,000 C F per quarter, 25 per cent. For gas engines, uel and cooking purposes. $1.50 per M C F, net.

By order of the Board.

Office St. John Gas Co.

GEO. R. ELLIS, Secretary.

St. John, N. B., June 1st, 1889.

WANTED,

A respectable woman to do general house werk. Apply to Hugh Nealis, 73 Dock street, or to Mrs. Hugh Nealis, Fort Dufferin, Carleton.

Dress Goods. Dress Goods.

DRESS GOODS ROOM 1ST FLOUR.

Our Stock of DRESS MATERIALS at the present time, comprises all of the latest productions in Plain and Fancy Suitings. The Plain Materials we are Showing are of the Newest Makes and Most Fashionable Colorings. We mention a few of the many lines in Stock:

DOUBLE WIDTH.

French Serge, Henriettas Silk Warp,
French Coteline, Drape de Alma Silk Warp,
French Cashmeres in Several Qualities, Cashmere Coupe,
French Merino, Broad Cloths,

SINGLE WIDTH.

French Foule, French Serge, Jersey Cloth, Persian Cashmere, French DeBeige, Drape de Manola, Satin Rayo. The assortment of Fancy Fabrics shown by us this season is far in advance of any previous year.

Fancy Stripes, Black and White Checked Suitings,
Fancy Mixtures, Black and White Striped Suitings,
Bordered Suitings in Plain and Mixed Colorings. Black and Grey Striped Suitings.
All of these Materials are in Double Width.

COSTUMES. COSTUMES. COSTUMES.

As we are continually adding to our assortment of these Goods, it will be found at present time all that could be wished for.

Aordered Costumes, Striped Costumes,
Brocaded Costumes, Combination Costumes,

For Travelling Sacques and Tailor Made Costumes, we are showing a very Suitable Fabric, English Homespun, 54 Inches wide. Also Estamene Serge and French Daflaige, Double Width.

N. B.—Remnants in this Department at Special Reductions

MANCHESTER, ROBERTSON & ALLISON,

27 and 29 King street.

LADIES, GENTLEMEN'S,

GIRLS AND BOYS

LAWN TENNIS SHOES

of all kinds.

Please call and inspect.

AMERICAN RUBBER STORE,

65 Charlotte street.

Itell you ma'am washing can't be done well unless the soap is right. I've been washing these 30 years and tried all kinds, and there's none like Dogan's 'Ideal' soap for taking dirt & stains out of the clothes without rotting them and it dont make the hands rough and sore as many soaps do. It's made by Wm Logan St John — all grocers sell it.

TENNIS