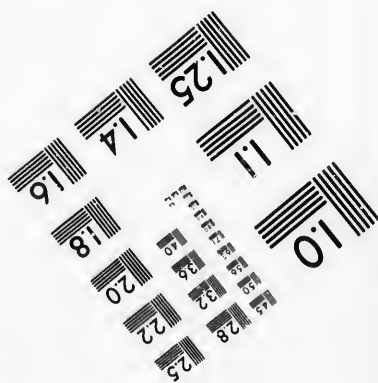
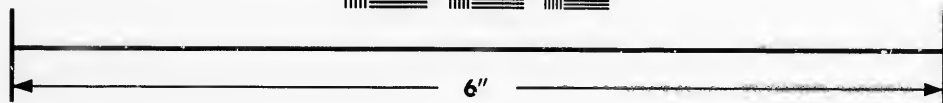
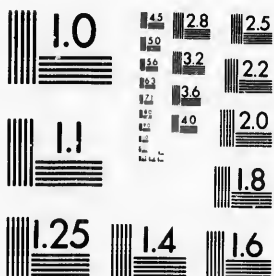

**IMAGE EVALUATION  
TEST TARGET (MT-3)**



**Photographic  
Sciences  
Corporation**

23 WEST MAIN STREET  
WEBSTER, N.Y. 14560  
(716) 872-4503

**CIHM/ICMH  
Microfiche  
Series.**

**CIHM/ICMH  
Collection de  
microfiches.**



Canadian Institute for Historical Microreproductions / Institut canadien de microreproductions historiques

**© 1987**

Technical and Bibliographic Notes/Notes techniques et bibliographiques

The Institute has attempted to obtain the best original copy available for filming. Features of this copy which may be bibliographically unique, which may alter any of the images in the reproduction, or which may significantly change the usual method of filming, are checked below.

L'Institut a microfilmé le meilleur exemplaire qu'il lui a été possible de se procurer. Les détails de cet exemplaire qui sont peut-être uniques du point de vue bibliographique, qui peuvent modifier une image reproduite, ou qui peuvent exiger une modification dans la méthode normale de filmage sont indiqués ci-dessous.

- |  |   |
|--|---|
| <input type="checkbox"/> Coloured covers/<br>Couverture de couleur   | <input type="checkbox"/> Coloured pages/<br>Pages de couleur  |
| <input type="checkbox"/> Covers damaged/<br>Couverture endommagée  | <input type="checkbox"/> Pages damaged/<br>Pages endommagées  |
| <input type="checkbox"/> Covers restored and/or laminated/<br>Couverture restaurée et/ou pelliculée  | <input type="checkbox"/> Pages restored and/or laminated/<br>Pages restaurées et/ou pelliculées   |
| <input type="checkbox"/> Cover title missing/<br>Le titre de couverture manque   | <input checked="" type="checkbox"/> Pages discoloured, stained or foxed/<br>Pages décolorées, tachetées ou piquées  |
| <input type="checkbox"/> Coloured maps/<br>Cartes géographiques en couleur   | <input type="checkbox"/> Pages detached/<br>Pages détachées   |
| <input type="checkbox"/> Coloured ink (i.e. other than blue or black)/<br>Encre de couleur (i.e. autre que bleue ou noire)   | <input checked="" type="checkbox"/> Showthrough/<br>Transparence  |
| <input type="checkbox"/> Coloured plates and/or illustrations/<br>Planches et/ou illustrations en couleur  | <input type="checkbox"/> Quality of print varies/<br>Qualité inégale de l'impression  |
| <input type="checkbox"/> Bound with other material/<br>Relié avec d'autres documents   | <input type="checkbox"/> Includes supplementary material/<br>Comprend du matériel supplémentaire  |
| <input type="checkbox"/> Tight binding may cause shadows or distortion<br>along interior margin/<br>La reliure serrée peut causer de l'ombre ou de la<br>distortion le long de la marge intérieure   | <input type="checkbox"/> Only edition available/<br>Seule édition disponible  |
| <input type="checkbox"/> Blank leaves added during restoration may<br>appear within the text. Whenever possible, these<br>have been omitted from filming/<br>Il se peut que certaines pages blanches ajoutées<br>lors d'une restauration apparaissent dans le texte,<br>mais, lorsque cela était possible, ces pages n'ont<br>pas été filmées. | <input type="checkbox"/> Pages wholly or partially obscured by errata<br>slips, tissues, etc., have been refilmed to<br>ensure the best possible image/<br>Les pages totalement ou partie'ement<br>obscurcies par un feuillet d'errata, une pelure,<br>etc., ont été filmées à nouveau de façon à<br>obtenir la meilleure image possible. |
| <input type="checkbox"/> Additional comments:/<br>Commentaires supplémentaires:  |   |

This item is filmed at the reduction ratio checked below/  
Ce document est filmé au taux de réduction indiqué ci-dessous.

10X	14X	18X	22X	26X	30X
<input type="checkbox"/>	<input type="checkbox"/>	<input type="checkbox"/>	<input type="checkbox"/>	<input type="checkbox"/>	<input checked="" type="checkbox"/>
12X	16X	20X	24X	28X	32X

The copy filmed here has been reproduced thanks to the generosity of:

Archives of Ontario  
Toronto

The images appearing here are the best quality possible considering the condition and legibility of the original copy and in keeping with the filming contract specifications.

Original copies in printed paper covers are filmed beginning with the front cover and ending on the last page with a printed or illustrated impression, or the back cover when appropriate. All other original copies are filmed beginning on the first page with a printed or illustrated impression, and ending on the last page with a printed or illustrated impression.

The last recorded frame on each microfiche shall contain the symbol  $\rightarrow$  (meaning "CONTINUED"), or the symbol  $\nabla$  (meaning "END"), whichever applies.

Maps, plates, charts, etc., may be filmed at different reduction ratios. Those too large to be entirely included in one exposure are filmed beginning in the upper left hand corner, left to right and top to bottom, as many frames as required. The following diagrams illustrate the method:

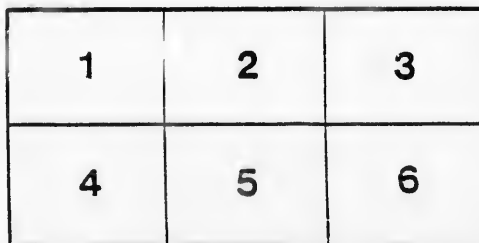
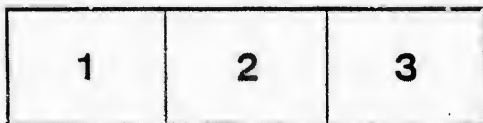

L'exemplaire filmé fut reproduit grâce à la générosité de:

Archives of Ontario  
Toronto

Les images suivantes ont été reproduites avec le plus grand soin, compte tenu de la condition et de la netteté de l'exemplaire filmé, et en conformité avec les conditions du contrat de filmage.

Les exemplaires originaux dont la couverture en papier est imprimée sont filmés en commençant par le premier plat et en terminant soit par la dernière page qui comporte une empreinte d'impression ou d'illustration, soit par le second plat, selon le cas. Tous les autres exemplaires originaux sont filmés en commençant par la première page qui comporte une empreinte d'impression ou d'illustration et en terminant par la dernière page qui comporte une telle empreinte.

Un des symboles suivants apparaîtra sur la dernière image de chaque microfiche, selon le cas: le symbole  $\rightarrow$  signifie "A SUIVRE", le symbole  $\nabla$  signifie "FIN".

Les cartes, planches, tableaux, etc., peuvent être filmés à des taux de réduction différents. Lorsque le document est trop grand pour être reproduit en un seul cliché, il est filmé à partir de l'angle supérieur gauche, de gauche à droite, et de haut en bas, en prenant le nombre d'images nécessaire. Les diagrammes suivants illustrent la méthode.

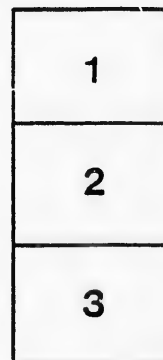



# VOTERS' LIST,

1889.

## TOWNSHIP OF STANLEY.

### CLERK'S CERTIFICATE

I, GEORGE STEWART, Clerk of the Municipality of the Township of Stanley, in the County of Huron, do hereby certify that parts One and Three of the within list constitute a correct list for the year 1889 of all persons appearing by the last revised Assessment Roll of the said Municipality, to be entitled to vote at Elections for Members of the Legislative Assembly; and that parts One and Two constitute a correct list for said year, of all persons appearing by the said roll to be entitled to vote at Municipal Elections, in the said Municipality.

And I hereby call on all electors to examine the said lists, and if any omissions or other errors are perceived therein to take immediate proceedings to have the said errors corrected according to law.

Dated this 24th day of June, 1889.

GEORGE STEWART,  
Township Clerk, Stanley

### JUDGE'S CERTIFICATE.

GEORGE STEWART, Clerk of the Municipality of the Township of Stanley, having certified under his hand, that no complaint respecting the List of Voters for said municipality, for the year 1889, had been received by him within Thirty Days after the first posting up of the same; and on application of the said Clerk, I, ISAAC FRANCIS TOMS, ESQ., Judge of the County Court of Huron, in pursuance of the provisions of "The Voters' List Act," certify that the within printed List of Voters, being one of the copies revised by me from the said Clerk, under Section 2 of the said Act, is the Revised List of Voters for the said Municipality for the year 1889.

Given under my hand and seal, at Goderich, in the said County, this .....

..... day of ..... 1889.

### JUDGE'S CERTIFICATE.

I, ISAAC FRANCIS TOMS, ESQ., Judge of the County Court of the County of Huron, pursuant to the 12th Section of "The Voters' List Act," do hereby certify that the within is a correct copy of the List of Voters for the year 1889, received by me from the Clerk of the municipality of Township of Stanley, according to my revision and correction thereof, pursuant to the provisions of the said Act.

Dated at the ..... of .....

in the said County, this ..... day of ..... 1889

The Sheriff shall, immediately upon receipt of his copies, cause one of them to be posted up in a conspicuous place in the Court House; the Clerk of the Peace, upon receipt of his copies, shall cause one of them to be posted in a conspicuous place in his office; every Public or Separate School Head Master or Mistress shall in like manner put up one on the door of the School House; and every Post Master shall post up one of his copies in his Post Office.



Polling Sub-Division No. 1.—Continued.

No. on Roll.	Juror.	NAME.	No. of Lot or part of Lot.	Concession.	Owner, Tenant Man'd or Partner's name.	Franchise or Partner's name.
410	J	McGregor, Hugh	17 N H 13	2 and 4	Owner	2
438		McCowan, John	18, 19	2	Owner	2
430		McCully, Joseph	21	3	Owner	2
437		McGully, Joseph	21	3	F. S.	2
421		McKenzie, Duncan	17 24	4	Owner	2
422		McKenzie, Duncan	24	4	F. S.	2
423	J	McFarlane, James	50 and other premises	4	Owner	3
426	J	McEwen, Malcolm	29, 30	3	Owner	3
427		McGregor, Wm.	29	2	Occupant	3
428		McGregor, John	26	3	Occupant	3
431	J	McEwen, Duncan	28 and other premises	2	Owner	3
432	J	McEwen, Finlay	28 and other premises	3	Owner	3
424	J	McTavish, Douglas	Pts 33, 34	2	Owner	3
425		McTavish, Douglas	Pts 31, 34	2	F. S.	3
484		McGregor, Grego	26 N H 25	3	Owner	2
485		McGregor, Neil	26	3	F. S.	2
451	J	McQueen, Wm.	Pt 13, 14, 22, 23 of 26	1	Owner	3
458		McTaggart, Makohu	Pt 32	1	Owner	2
453		McQueen, James	Pt 19	1	Owner	2
454	J	McQueen, John	S H 20	1	Owner	2
460	J	McLeod, Roderick	S D 6, 7, of 10, other premises	1	Owner	2
460		McDorsahl, Duncan	S D 11 of 16	1	Owner	2
450		McDermid, John	S D 15 of 13	1	Owner	2
470		McGregor, Peter	Pt 16 and other premises	1	Owner	2
108		McDonald, Daniel	Pt 31	1	Owner	3
485		Nelson, Jas. sr.	20	4	Tenant	4
489		Nelson, Jas. jr.	20	4	Tenant	4
516		Pearson, John	17 32 and other premises	3	Tenant	3
517		Pearson, Robert	33 and other premises	3	Tenant	3
519		Pearson, Wm.	Pt 33 34 and other premises	3	Owner	3
666		Plimsteel, Wm.	N part 35	1	Owner	3
667		Plimsteel, Henry	N part 35	1	Owner	3
552	J	Ross, James	W part 25	B R N	Owner	2
557		Ross, Donald	27	2	Owner	3
558	J	Ross, Donald	S H 25 and other premises	2	Owner	3
560	J	Rattenbury, Wm.	S D 5 8 of 16	1	Owner	2
564		Rose, Thomas	S D 28, 29 of 16	1	Owner	2
627	J	Scott, Wm. H.	30	2	Owner	3
629	J	Smith, Donald	24	2	Owner	2
630	J	Stanbury, Geo.	Part 25	1	Owner	3
631	J	Stanbury, Wm.	Part 25	1	Owner	3
632	J	Stanbury, John	25 E H 26	1	Owner	3
620		Scott, Wm.	S D 12 of 16 other premises	2	Owner	3
636		Sparks, James	Part 20	1	Owner	2
623		Stewart, James	E H 26 W H 27	5	Owner	3
624		Stewart, John	28 and other premises	3	Owner	3
625		Stewart, John	28	5	F. S.	3
639		Simpson, John	S H 12 of 15 and 18 of 16	1	Owner	2
626		Stewart, Charles	28	5	F. S.	3
637	J	Sparks, Eli	20	5	Owner	2
642		Stewart, Robt.	S E corner 36	1	Tenant	3
662	J	Thompson, Alex.	47	3	Owner	2
670		Tonilson, John	Part 21	1	Occupant	2
668	J	Tonilson, David	N part 21	1	Owner	2
672		Tisdale, B. G.	N part 1 of 36	1	Owner	3
669	J	Tonilson, Fred.	S H 21	1	Owner	3
665		Tiplady, Ralph	N part 35	1	Tenant	3
711		Welsh, Albert	Part 34	1	F. S.	3
710		Welsh, Edward	Part 34	1	Owner	3
713		Walton, Fredrick	Part 24	1	F. S.	2
712	J	Walton, Thomas	Parts 22 23 24	1	Owner	2
717		Weir, Wm.	S. W. part 36	3	Owner	3
709	J	Withingham, Arthur	E H 25 and other premises	4	Owner	3
12		Aikenhead, Margaret	S. D. 17 of 16	1	Owner	2
238		Frier, Mary	S. E. middle part 16 of 36	1	Owner	3
301		Johnston, Rebecca	E. part 25	B R N	Owner	2
420		McGregor, Mary	29	2	Owner	3
430		McEwen, Margaret	23	2	Owner	2

PART TWO.—List of Persons Entitled to Vote at Municipal Elections Only.

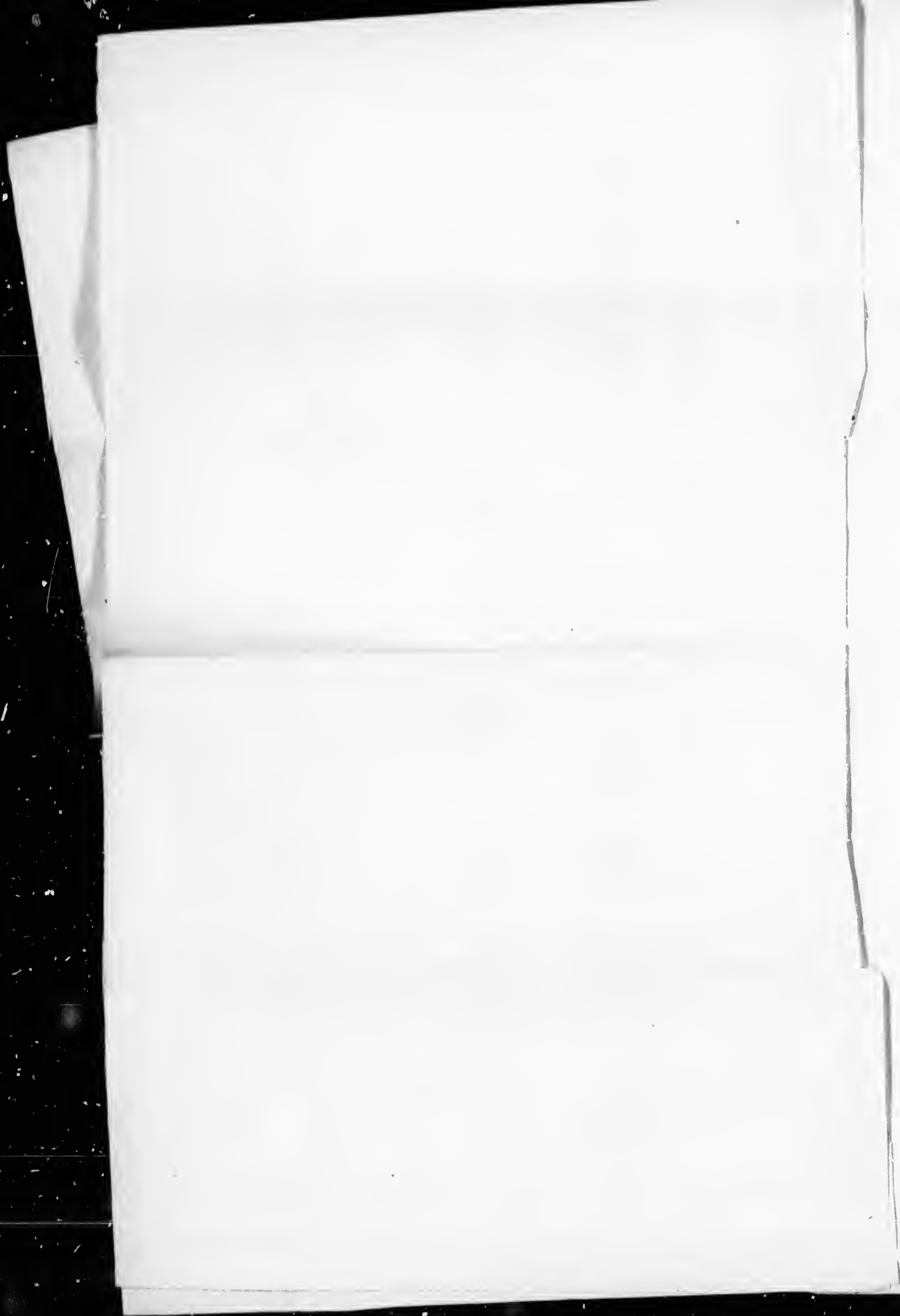



Polling Sub-Division No. 1—Continued.

PART THREE.—List of persons entitled to vote at elections to the Legislative Assembly only

No. on Roll.	Juror.	NAME.	No. of Lot or part of Lot.	Concession.	Owner, Tenant Municipal Franchise or Farmer's Son.	Class.
52		Breban, Peter	22			2
63		Basterfield, Samuel	31	1	Householder	3
				1	Householder	3
82		Colwell, Moses	Pt 16	1	Householder	2
83		Colwell, Richard	Pt 16	1	M. F.	2
105		Cameron, John	21	2	M. F.	3
113		Coleman, James	17	1	M. F.	2
478		Dowser, John	S. D. 17 of 16	1	Householder	2
237		Foster, Wm.	17	2	M. F.	2
214		Gilmore, James	24	3	M. F.	3
222		Granton, Geo.	31	1	M. F.	3
268		Honey, Stephen	Part 24 of 36	1	M. F.	3
274		Ingles, James	29	2	M. F.	3
275		Ingles, Alexander	28	3	M. F.	3
276		Innes, John	30	2	Householder	3
304		Jacobs, Joseph	24	B. R. N.	M. F. & H.	4
302		Junior, John	29	3	M. F.	3
303		Junior, James	30	3	M. F.	3
328		Kaiser, John G.	S. D. 3 of 16	1	M. F.	2
461		Murlock, Robt.	S. D. 6, 7 of 16	1	Householder	2
439		McMurray, Harry	18	3	M. F.	2
452		McConnachie, John	27	1	M. F.	3
459		McDougal, James	32	1	Householder	3
480		McConnell, Hugh	25	1	M. F.	3
483		McCuog, Duncan	Part 4 of 36	1	Householder	3
499		O'Donnell, Martin	E part 30	1	Householder	3
559		Ross, John	27	2	M. F.	3
628		Spindler, Walter	27	2	M. F.	3
634		Simpson, Wm.	Part 16	1	M. F.	2
664		Taylor, Wm.	29	3	M. F.	3
715		Weaver, Isaac	29	1	M. F.	3

POLLING SUB-DIVISION No. 2.

Comprising the Lots in Concessions 1, 2, 3, 4 and 5, South of the Bayfield Road, and Lots 24 and 25 B. R. S. Concession, and Lots 1 to 11, inclusive in the South Boundary.

Part 1.—Persons entitled to Vote at both Municipal Elections and Elections to the Legislative Assembly.

No. on Roll.	Juror.	NAME.	No. of Lot or part of Lot.	Concession.	Owner, Tenant Municipal Franchise or Farmer's Son.	Class.
11		Alare, George	N. E. corner 4			1
121	J	Anderson, John	W. H. 5 and other premises	S. B.	Owner	1
10	J	Aikenhead, James	N. H. 14 15	S. B.	Owner	1
13		Able, Joseph	S. D. 1 2 3 of 15	2	Owner	2
				1	Tenant	2
99	J	Boyce, Robert	11	2	Owner	2
51		Baird, George jr.	S. D. 8 of 15	1	Owner	2
42		Blair, Benjamin	Pt. 1 of pt 1	1	Owner	1
45	J	Bell, Robert P.	Pt 6	1	Owner	1
62	J	Burge, John	Pt 12	1	Owner	2
118		Brock, Robert	S. D. 46 47 of 15	1	Owner	2
89		Cochrane, John	Part 1 of 11	S. B.	Owner	5
88	J	Cochrane, John	S. H. 3	5	Owner	5

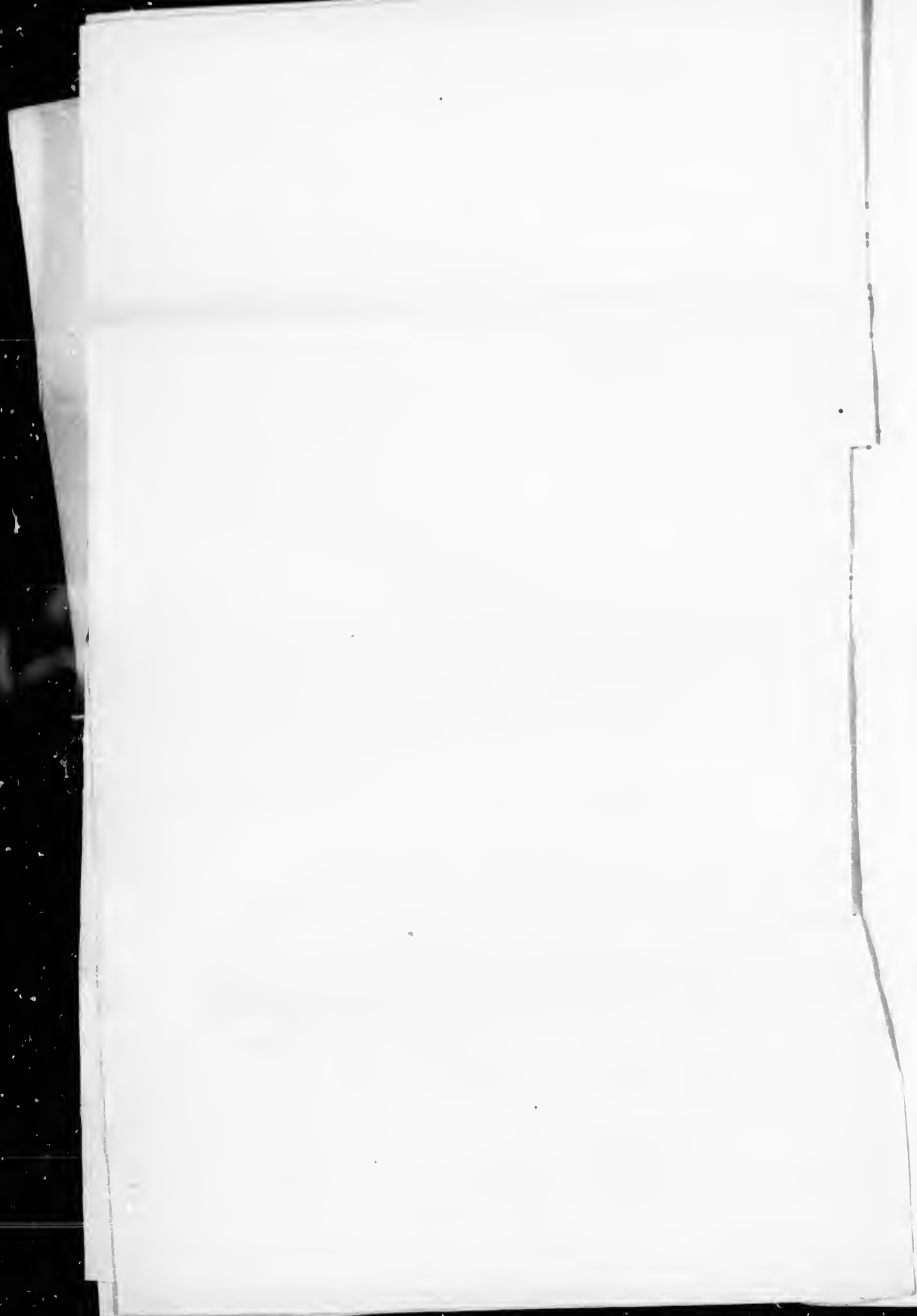

Rolling Sub-Division No. 2--Continued.

No. Roll	Inscr.	NAME	No. of Lot or part of lot	Concession.	Owner, Tenant or Farmer's Son	No.
107	J	Cameron, Peter	E H 5, and other premises	4	Owner	1
108	J	Cameron, John	E H 3, and other premises	4	Owner	1
106	J	Collins, Wm	12	3	Owner	2
99	J	Cameron, John	Pl 15 and other premises	4	Owner & T	2
87	J	Cochrane, John	5	S, B	Owner	1
917	J	Cooper, Samuel	9 D 40, 47 of 19	1	Tenant	2
				0		
180	J	Dunsdale, Thomas	11 11 1 and other premises	2	Owner	1
109	J	Dunsdale, George	W H 3	2	F. S.	1
150	J	Dunsdale, John	E. H 3	2	Owner	1
161	J	Duncan, John	14	3	Owner	1
177	J	Dixon, Wm	E. H. 15 and other premises	5	Owner & T.	2
188	J	Detz, John	W. part 5	S, B	Owner	1
100	J	Elye, George	11	3	Owner	4
720	J	Forrest, Wm	N H. 13	5	Owner	2
228	J	Forrest, John	N. H. 1, 8, 11 4	5	Owner	5
227	J	Forrest, George	S H 13	5	Owner	2
220	J	Fisher, Malcolm	5	3	Owner	1
229	J	Foot, Alex.	S. D. 4, 5 of 15	1	Owner	2
233	J	Foot, John sr.	24	B K S	Occupant	4
234	J	Foot, John jr.	25, and other premises	B K S	Owner	4
230	J	Fisher, Peter	5	3	F. S.	1
207	J	Gammel, Thomas	11	4	Owner	2
210	J	Gibson, John	15	2	Owner	2
208	J	Grausch, Donald	6	2	Owner	1
258	J	Holland, Joseph	Part 11		Tenant	2
256	J	Hood, Joseph	7, 4		Owner	2
255	J	Hood, John	4		Tenant	2
264	J	Hood, Joseph jr.	7		Tenant	2
260	J	Harvey, Joseph	8		Tenant	2
259	J	Jones, John	Part 3 & 4	3		1
300	J	Jones, Wm.	4	3		1
322	J	Kyle, Wm.	6	S, B.	Owner	1
325	J	Ketchen, John	13	3	Owner	2
324	J	Kettle, Robert	Part 2 and other premises	1	Owner	1
323	J	Kyle, Wm	Part 3 of 1	1	Owner	1
218	J	Kennard, James	Part 4 of 11	S, B.	Owner	5
336	J	Logan, James	5 and other premises	5	Owner	5
337	J	Leitch, David H.	10	4	Owner	2
338	J	Landers, John	Part 7	1	Owner	2
332	J	Love, James	10	S, B.	Owner	5
340	J	Lang, Wm.	S. D. 12 of 15	1	Tenant	2
440	J	Manson, John	S. D. 11 of 15	1	Owner	2
394	J	Murlock, Wm.	30	2	Owner	2
405	J	McKis, Thomas	Part 2 of 1	1	Owner	1
407	J	Miller, James	Part 9 of 1	1	Owner	1
401	J	Moore, James	Part 4 of 1	1	Owner	1
409	J	Mustard, James	Part 5 and other premises	1	Owner	1
410	J	Murdoch, James	Part 10	1	Owner	2
411	J	Murdoch, John	Part 10	1	F. S.	2
402	J	Moore, James	Part 11	1	F. S.	2
465	J	Moodie, James	Part 11	1	F. S.	2
395	J	Morrison, Robt.	9, 9	2 and 3	Owner	2
358	J	McGill, Ned	S H 32	4	Owner	4
389	J	McGill, Alex.	N. H. 12	4	Owner	2
390	J	McBath, Alex.	6	4	Owner	2
393	J	McBath, John	S. H. 8	4	Owner	2
392	J	McBath, Walter	N. H. 8	4	Owner	2
391	J	McDermid, Jas.	7	4	Owner	2
400	J	McDonald, Gilbert	N. H 3	2	Owner	3
401	J	McMurtrie, Alex.	E. H. 3	3	Owner	1
399	J	McDougal, John	S. H. 3	2	Owner	2
396	J	McDermid, Donald	8	3	Owner	1
397	J	McDermid, Hugh	8	3	F. S.	1
445	J	McNair, George	11	3	Owner	2
443	J	McEwin, Duncan	15	3	Owner	2
444	J	McEwin, John	15	3	Owner	2
464	J	McDonald, John	S. D. 4 of 15	1	Owner	2
402	J	Mcintosh, Hugh	Part 22, 23 of 1	1	Owner	3
403	J	McClymont, Thos.	Part 2, 4 of 1	1	Owner	1
385	J	McLean, Jas.	Part 3	1	Owner	1
442	J	McTavish, Duncan	S. H. 13	4	Occupant	2
408	J	McKay, Thos.	S part 4	1	Owner	1
521	J	Pallock, Samuel	S. D. part 1 of 15	1	Owner	2
513	J	Plews, Geo.	12	5	Owner	1
512	J	Plews, Wm. T.	12	5	Occupant	4
519	J	Penfound, Thos.	12	2	Owner	2
511	J	Parsons, Wm.	Part 8 and other premises	S, B	Owner	5
520	J	Penfound, Henry	9	4	Owner	2

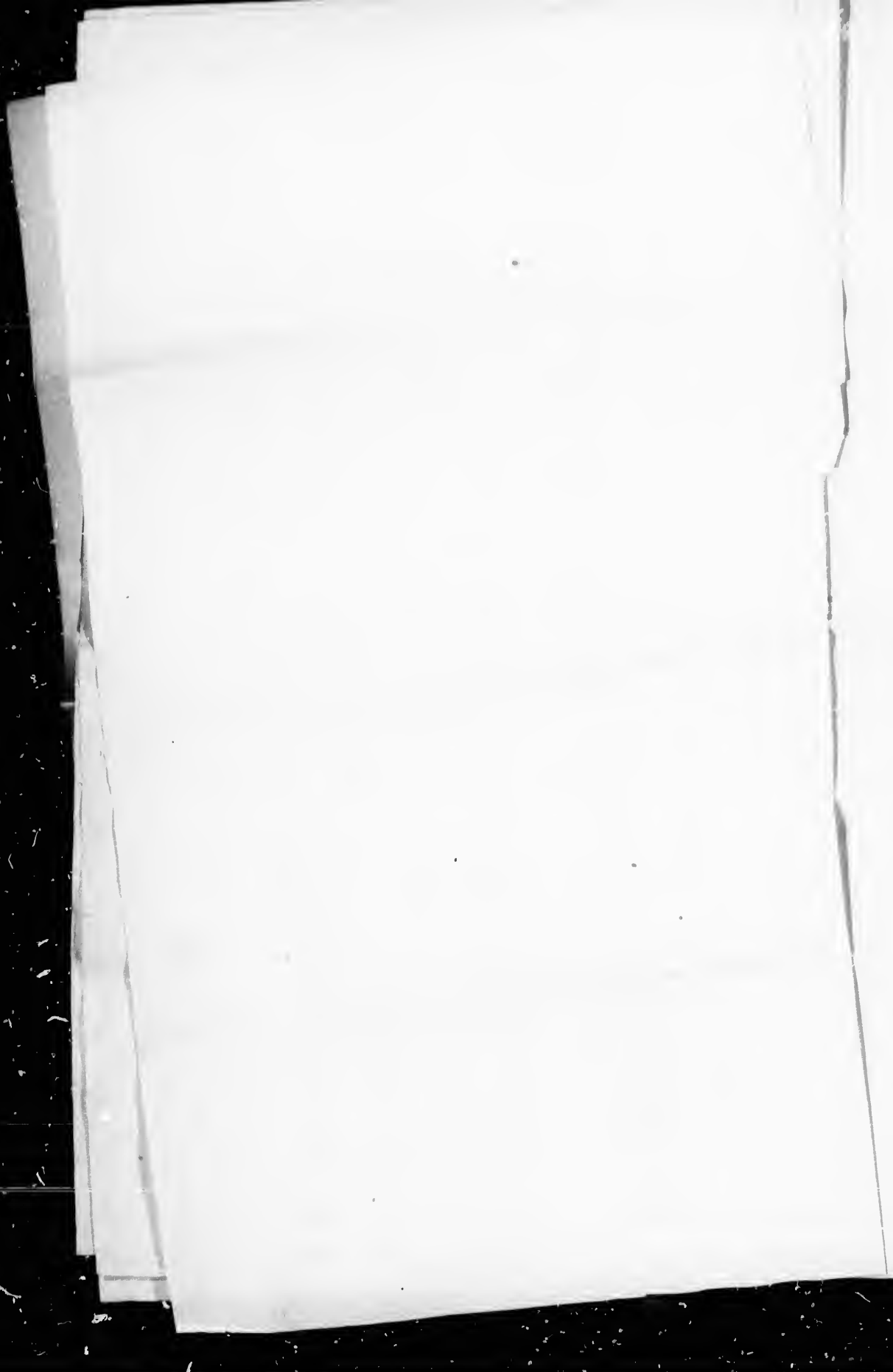

Polling Sub-Division No 2--Continued

Lot	NAME	No. of Lot or part of Lot	Concession	Owner, Tenant, Mash'd Farm or Farmer's Son.
501	Ross, Hector	7		Owner
531	Ross, Rodenck	10	3	Owner
728	Ross, Samuel	Part 14	3	Owner
534	Ross, John	Part 8 and other premises	4	Owner
555	Ross, Alex	Part 8	1	Owner
561	Ross, Rold M	Part 14 and other premises	1	F. S.
563	Ross, Jas.	Part 13	1	Tenant
563	Ross, Wm.	10	1	Owner
			3	F. S.
617	Smith, Neil	6		
616	Smith, Malcolm	6, 7, 8,	5	F. S.
618	Smith, Alex	6	5	Owner
619	Smith, Donald	6	5	F. S.
633	Simpson, Thos	6	5	F. S.
621	Shaffer, Henry	S. D. 8, 9, 45 of 15	1	Owner
752	Swan, Andrew	S. D. 1, 15, 14, 15, of 1	1	Owner
723	Swan, John	Part 13	1	Owner
		S. D. 44 of 15	1	Owner
657	Trayer, John	Part 5 of 11, E. H. 7	S. B.	Owner
660	Egner, Chas.	9		
721	Taylor, Geo.	Part 1 and other premises	5	Tenant
14	Turner, James	S. D. 1, 2, 3 of 15	1	Owner
			1	Owner
703	Wilson, John	10		
702	Weeks, Frank	10	5	Tenant
701	Whitman, John	Part 4	5	Tenant
705	Wessmiller, David	Part 12 of 1	S. B.	Owner
			1	Owner

PART TWO.—List of Persons Entitled to Vote at Municipal Elections Only.

41	Fair, Margaree	Part 20, 21 of 4	1	Owner
398	McDonough, Christina	11	3	Owner
443	McFayoh, Agnes	S. D. 13	4	Owner
502	Ross, Grace	S. D. 14	2	Owner

PART THREE.—List of persons entitled to vote at elections to the Legislative Assembly only.

44	Butt, Elam	Part 13 of 1		
61	Bitterworth, Gen.	S. D. 1 of 15	1	Householder
			1	M. F.
120	Campbell, Duncan	6	4	M. F.
			1	
164	Dick, Joseph	6	1	M. F.
250	Holland, James	Part 11	3	M. F.
267	Jennison, Geo.	S. E. corner 8	3	Householder
382	Marshall, Geo.	Part 2 of 11	S. B.	Householder
404	McTavish, James	Part 1 of 1		
446	McNair, John	S. E. corner 14	1	M. F.
447	McNeil, Archy	N. W. corner 9	3	M. F.
448	McDonald, Duncan	13	2	Householder
467	McDonald, Hugh	S. D. 1 of 15	1	M. F.
482	McGregor, Thos	Part 1 of 1	1	M. F.
			1	M. F.
498	O'Neil, Frank	S. D. 2 of 15	1	M. F. & H.
661	Thompson, Wm.	25	B. R. S.	M. F.

POLLING SUB-DIVISION No. 3.

Comprising the Lots in Concessions B, 7, 8 and 9, together with Lots 9 to 23, inclusive; B, R. N. and B. R. S. Concession, and Lots 12 to 15, inclusive in the South Boundary.

Part 1.—Persons entitled to Vote at both Municipal Elections and Elections to the Legislative Assembly.

No. on Roll	Juror	NAME	No. of Lot or part of Lot	Concession	Owner, Tenant, Mash'd Farm or Farmer's Son.
17	J	Anderson, George	9		Owner
		Armstrong, Jas.	S. D. 2, 7, 15 of 19	B. R. N.	Owner
		Ashton Wm. J.	S. W. corner 18	B. R. N.	Tenant
39	J	Bolls, Thos.			
48	J	Betty, George	E. H. of 16 and other premises	B. R. S.	Owner
50	J	Betty, Lancelot	Part 18	B. R. S.	Owner
59	J	Brownette, George	S. D. 3, 4 of 18	B. R. N.	Owner
47	J	Betty, John	Part 6	B. R. N.	Owner
			S. D. A of 18	B. R. N.	Owner
79	J	Campbell, Jas	11 and other premises	B. R. S.	Owner
86	J	Colwell, Joseph	E. part 15 and other premises	B. R. N.	Owner
77	J	Clark, William	5, 20	9	Owner

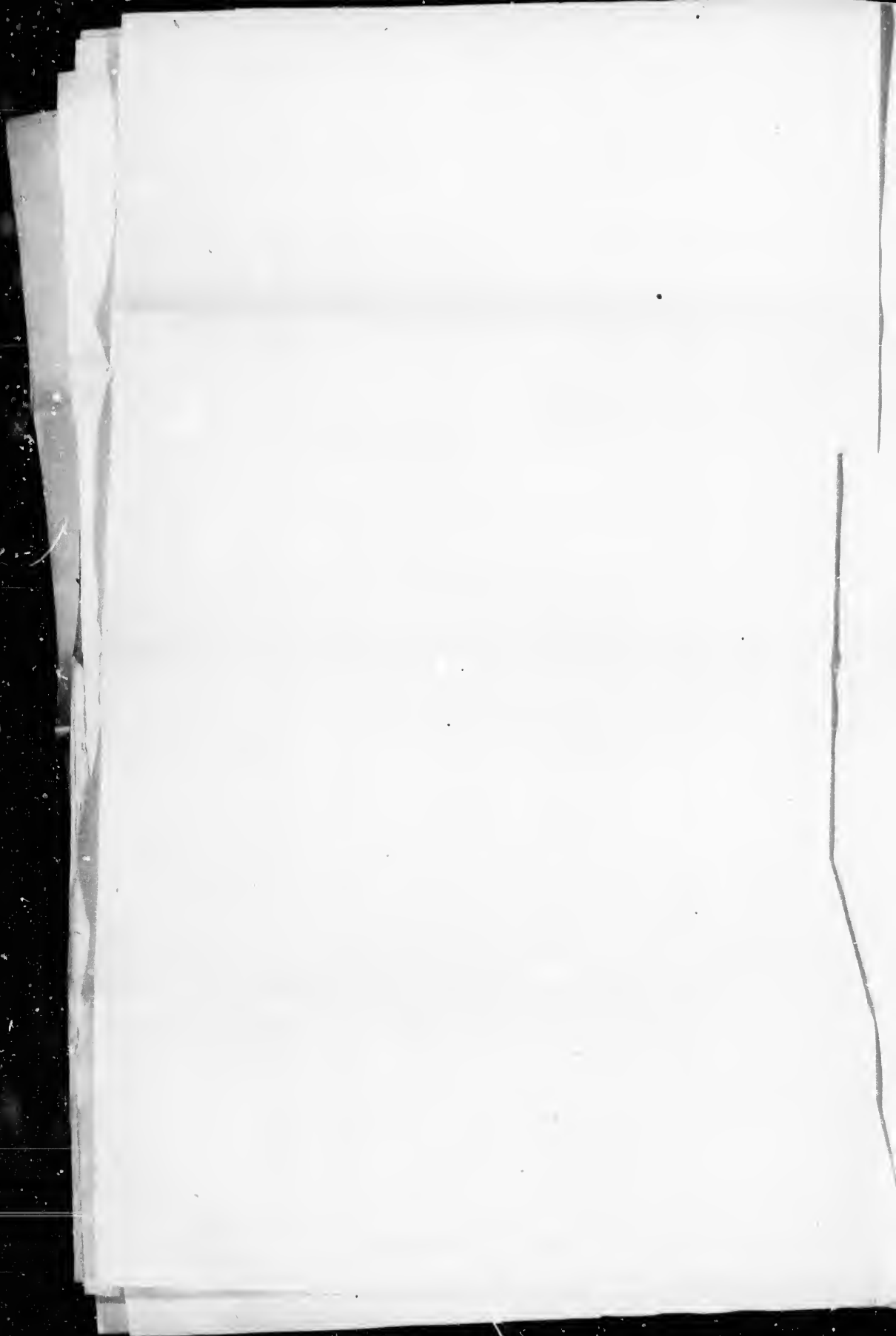

Polling Sub-Division No. 3--Continued.

No. of Block	Juror.	NAME.	No. of Lot or part of Lot.	Concession.	Owner, Tenant Mailed Franch- ise or Farm- er's Son.	
72		Cooper, John	N. H. 6	9	Owner	6
90		Clarke, David	N. H. 12 and other premises	S. B.	Owner	5
91		Cluke, David	8	6	Tenant	5
94	J	Coleman, Frank	4, 5	7	Owner	5
96		Consitt, John	4	6	Owner	5
97		Consitt, John	4	6	Owner	5
111	J	Cook, Wilson	S. D. 1 of 18	B R S	F. S.	5
102		Cooper, Jas.	E. H. of E. H. 4, 5	8	Owner	4
138		Curry, Jas	10	6	Owner	5
73		Colwell, James	E. pt 15	B R N	F. S.	5
92		Clarke, Albert J.	N. H. 12	S. B.	F. S.	5
95		Colman, G-o.	4	7	F. S.	5
98		Consitt, Wm.	4	6	F. S.	5
155	J	Dowsan, Henry	19	9	Owner	4
154	J	Dauby, James	17	8	Owner	4
157	J	Dayman, Humphry	10, 6	6, 8	Tenant	4
173	J	Duncan, Andrew	W. pt 17 and other premises	B R N	Owner	4
174		Duncan, James	E. part 16	B R N	Occupant	4
176	J	Duncan, Wm.	S. D. 4, 5, 12, 13 of 19	B R N	Owner	4
149	J	Dennison, John	E. H. 17	B R S	Owner	4
150	J	Dennison, Thos.	W part 17	B R S	Owner	4
151		Dennison, Robt.	E. H. 17	B R S	Occupant	4
156		Dowsan, Thos.	19	7	F. S.	4
189		Elliott, Robt.	12	8	F. S.	4
188		Elliott, Albert	12	8	F. S.	4
185		Erratt, Isaac	11, 10	8	Owner	4
186		Erratt, Henry	11	8	F. S.	4
224	J	Foster, Jos.	7	6	Owner	4
225		Forrest, James	8, 10	7, 13	F. S.	4
226		Forrest, George	8, 15	8	F. S.	4
232		Foster, Alex.	22	B R S	Occupant	4
240	J	Foster, Chas.	W. H. 16	B R S	Owner	4
231		Forbes, Arthur	E. H. 20	B R N	Owner	4
203		Galbraith, Donald	W H 14	B R N	F. S.	4
202	J	Galbraith, John	W. H. 14	B R N	Owner	4
204	J	Graham, Raben	S. H. 17	9	Owner	4
205		Graham, Wm.	S. H. 17	9	Occupant	4
256	J	Hudson, Joseph	3, and other premises	7	Owner	5
271	J	Hagan, John	9, and other premises	6	Owner	4
296	J	Johnston, Jas. H.	13	6	Owner	4
305		Johnston, Thos.	S. D. 11, 19, 20 of 19.	B R N	Owner	4
298		Johns, James	S. W. Corner 21	B R N	Tenant	4
288	J	Johnston, John	W. H. 15	B R N	Owner	4
294	J	Jerrett, James	5, and other premises	6	Owner	5
295		Jerrett, Isaac	Pt. 11 and other premises.	S. B.	F. S.	5
290		Johnston, Geo.	S. E. corner 9	B R N	Occupant	8
315	J	Keys, Wm.	15 and other premises	9	Owner	4
316		Keys, Geo. R.	15	9	F. S.	4
311	J	Keys, Andrew	14	9	Owner	4
312		Keys, James	13	9	Occupant	4
314	J	Keys, Wm. L.	12	9	Owner	4
300	J	Keys, Robt.	7	9	Owner	4
317	J	Kain, Wm.	E. H. of E. H. 14	S B	Owner	5
319	J	Keys, Thomas	14	6	Owner	4
320		Keys, James	14	6	F. S.	4
321		Keys, Wm. F.	14	6	F. S.	4
313		Keys, Wm. N.	14	6	F. S.	4
310		Keys, Amos	7	9	F. S.	4
333	J	Logan, Wm.	S. H. 3	6	Owner	5
334		Logan, Chas.	15	7	Owner	4
335		Logan, Wm.	15	7	F. S.	4
379	J	Mitchell, Geo.	19	8	Owner	4
363	J	Mitchell, Alex.	15	B R S	Owner	4
364		Mitchell, Alex.	E. H. 13	B R S	Owner	4
477		Morrow, Joseph	E. p of S. D. 1 16 of 19 other pre.	B R N	Owner	4
468	J	Moffatt, S. A.	W. p. 20, W. pt. of S. D. 1, 16 of 19	B R N	Owner	4
465		Makins, Wm.	21, 22	B R N	Tenant	4
337		McKinley, John	10	B R N	Owner	6
380		McIver, Alex.	16	8	Owner	4
381		McIver, James	16	8	Owner	4
376		McIntyre, Thos.	S. H. 15 and other premises	8	Owner	4
378		McIntyre, Herbert	S. H. 51	8	F. S.	4
375		McLuchey, Wm.	S. H. 6	9	Occupant	6
382	J	McBride, Samuel	4, N H. 3	9	Owner	4
384		McAllister, Wm.	10	7	Occupant	6
386		McAllister, John	10	7	Owner	4
387	J	McClymont, Jas.	N. H. 16	7	Owner	4
384		McClymont, Wm.	S. H. 16	7	Owner	4
384		McNaughton, John	23, 23	7	Owner	4
384	J	McKinzie, Alex.	21	B R N B R S	Owner	4
413	J	McKinzie, Roderick	21	B R S	Owner	4
410		McAsh, John	20	B R S	Owner	4
417		McAsh, John	20	B R S	Owner	4
374		McLuchey, John	N. H. 6	9	F. S.	4
415		McNaughton, John	23	B R N	Tenant	6
457	J	McNaughton, Daniel	S. D. part 7 of 18 and S. D. 7 of 18,	B R S B R N	Owner	4

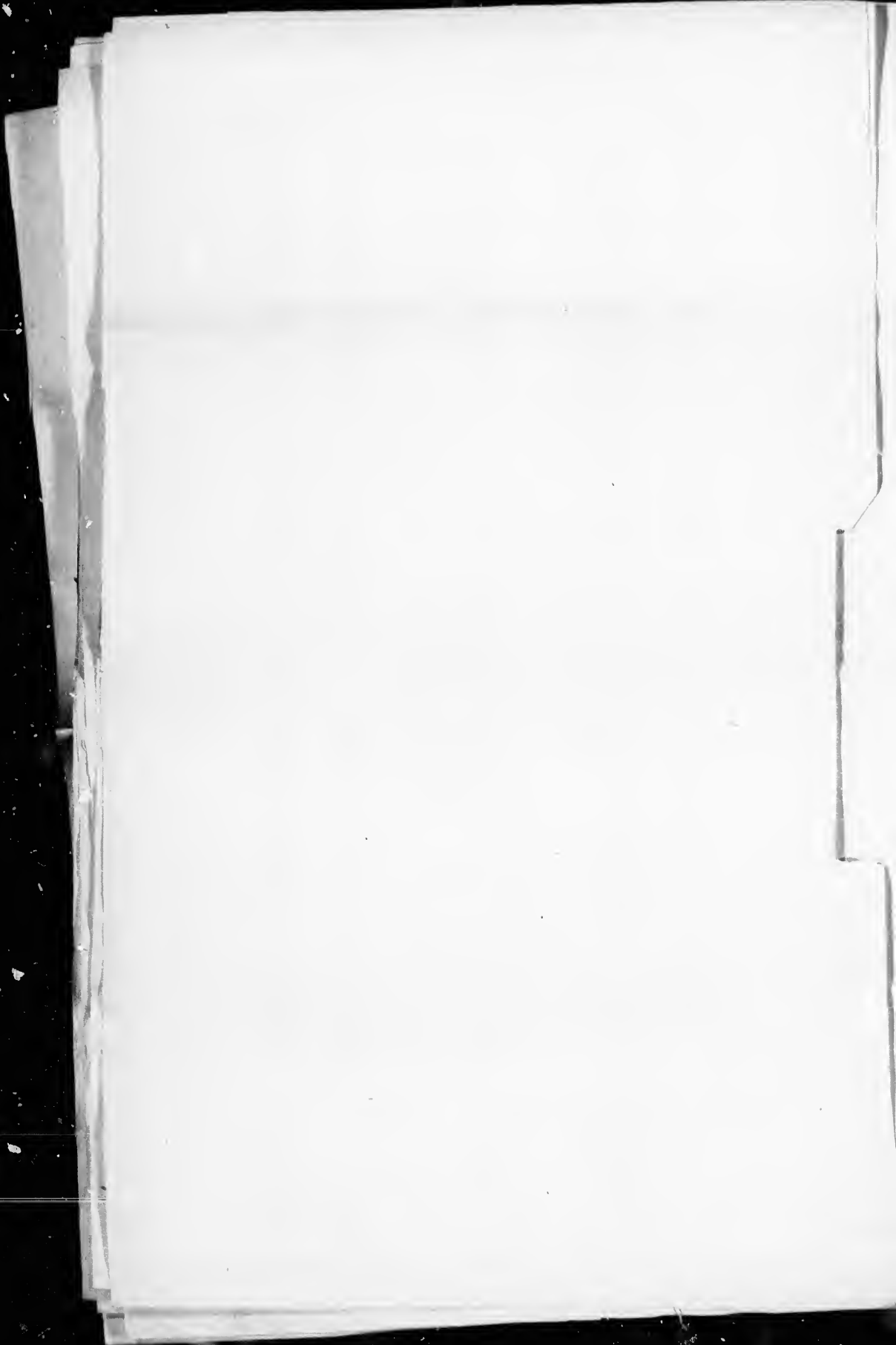



Polling Sub-Division No. 3.—Continued.

No. of Poll	Juror.	NAME.	No. of Lot or part of Lot.	Concession.	Owner (Tenant) or other Person in Possession of Farm, or of Farm-ers' Son.	Age
510	J	Peck, John	S. S. H. 9	0	Owner	4
500	J	Peck, Nathan	N. H. 9 S. H. 10	0	Owner	4
522	J	Purdy, Wm.	S. D. 2, 6 of 18 other premises	B R N	Owner	4
524	J	Proutfoot, Thos.	S. H. part 2 of 10	B R S	Tenant	4
529	J	Richardson, Joseph	11			
527	J	Reid, John	W. H. 11 and other premises	B R S	Owner	4
545	J	Rathwell, John	N. H. 16	B R N	Owner	4
544	J	Robinson, Thos.	9		Owner	4
547	J	Richardson, Wm.	N. H. 3	8	Owner	5
548	J	Reid, John	Part 16	6	Owner	4
549	J	Reid, Alex.	15	6	Occupant	4
537	J	Robertson, David	W. pt. 16 and other premises	B R N	Owner	4
538	J	Robertson, David	18		Owner	4
539	J	Robertson, Albert	W. part 16	9	Owner	4
540	J	Robertson, John H.	W. part 16	B R N	F. S.	4
546	J	Richard, John	W. H. 13	S. B.	Owner	5
531	J	Reid, Robert	W. H. 12	B R N	Owner	4
530	J	Reid, James	E. H. 12	B R N	Owner	4
532	J	Reid, Chas.	W. H. 13	B R N	Occupant	4
535	J	Reid, John	E. H. 13 and other premises	B R N	Occupant	4
536	J	Reid, John	E. H. 13	B R N	Owner	4
533	J	Reid, John	W. H. 13	B R N	F. S.	4
534	J	Reid, Robt	W. H. 13	B R N	Occupant	4
591	J	Stinson, Andrew	S. pt. E. H. 14 other premises	B R N	Owner	4
590	J	Stinson, Thos.	Mobile part E. H. 11	B R N	Owner	4
602	J	Stephenson, Geo.	N. H. 15 and other premises	8	Owner	4
603	J	Stephenson, Wm.	N. H. 15	8	F. S.	4
605	J	Stephenson, John	N. H. 15	8	F. S.	4
604	J	Stephenson, Robt	N. H. 15	8	F. S.	4
606	J	Stephenson, Geo.	N. H. 15	8	F. S.	4
611	J	Sharpe, Wm.	11	9	Owner	4
612	J	Smith, Henry J.	S. H. 12	S. B.	Owner	5
614	J	Stewart, Walter	S. H. 13	7	Owner	4
615	J	Sparrow, John	17	7	Owner	4
635	J	Secord, Josiah B.	S. D. 5 of 19 other premises	B R S	Owner	4
638	J	Stewart, Geo.	S. D. one of 18	B R N	Tenant	4
643	J	Stephenson, Arthur	8	6	Owner	4
640	J	Smith, Chas. L.	Pt 18	B R N	Occupant	4
678	J	Turner, John	21, 22	B R N	Owner	4
636	J	Turner, James	Part 6	7	Owner	4
635	J	Turner, Robt.	11	7	Owner	4
639	J	Turner, John	W. pt 16 and other premises	6	Owner	4
634	J	Taylor, John	3	B R S	Occupant	8
655	J	Turner, Samuel	E. pt. of E. H. 11	B R N	Owner	4
653	J	Taylor, Wm.	9	B R S	Owner	8
713	J	Webster, Alfred E.	S. H. 3 of 19	B R N	Owner	4
696	J	Wilson, Chas.	7		Tenant	4
607	J	Wilson, Chas.	7		Tenant	4
698	J	Wiley, Wm.	N. H. 11	0	Owner	4
699	J	Wiley Thos.	N. H. 11	0	Owner	4
701	J	Weeks, Chas.	N. H. 13 and other premises	0	Owner	4
706	J	Wanlass, John	E Pt 19	B R N	Owner	4
708	J	Wanlass, Jas.	E Pt 19	B R N	Tenant	4
707	J	Wanlass, Wm.	E Pt 19	B R N	Owner	4
716	J	Wanlass, Jas.	S. D. 8, 9, 10 of 19	B R N	F. S.	4
719	J	Ward, Thomas	W. H. 18 and other premises	B R N	Owner	4
691	J	Wells, James	10	B R N	Owner	4
720	J	Ward, Edward	S. D. 26 of 19	B R S	Owner	4
721	J	Ward, Thos. jr.	S. D. 26 of 19	B R N	F. S.	4
				B R N	F. S.	4
PART TWO.—List of Persons Entitled to Vote at Municipal Elections Only.						
187	J	Elliott, Jane	12	8	Owner	14
257	J	Hamilton, Mary	S. W. corner S. pt. 19	B R S	Owner	4
PART THREE.—List of persons entitled to vote at elections to the Legislative Assembly only						
65	J	Armstrong, Wm.	S. D. 15 of 19	B R N	M. F.	4
49	J	Beatty, George p.	Part 18	B R S	M. F.	4
39	J	Baker, Peter	S. H. 3	B	Householder	6
109	J	Cunningham, Hugh	S. H. 1 of 19	B R S	Tenant	4
152	J	Dennison, Wm.	E. part 17	B R S	M. F.	4
206	J	Gorden, Robert	17	8	M. F.	4
267	J	Harris, Samuel	E. H. 20	B R N	Householder	4
270	J	Herd, Thos.	S. D. 6 of 18	B R N	Householder	4
272	J	Harrison, Nicholas	15	B R S	M. F.	4
396	J	Johnston, Wm.	W. part 20	B R N	Householder	4
473	J	McKay, Donald	S. D. 1 of 19	B R S	M. F.	4
474	J	McTavish, Douglas	S. D. 8 of 19	B R N	M. F.	4
378	J	McCool, Robt.	Part 1, 16 of 18	B R N	M. F.	4
613	J	Stelck, Chas.	5	6	Householder	5
671	J	Tippett, John	S. D. 6 of 18	B R N	Householder	4
677	J	Thompson, Wm.	14	9	M. F.	4
695	J	Whitmore, Frank	W. part 11	B R N	M. F.	4
700	J	Wiley, Andrew	S. H. 11	6	M. F.	4

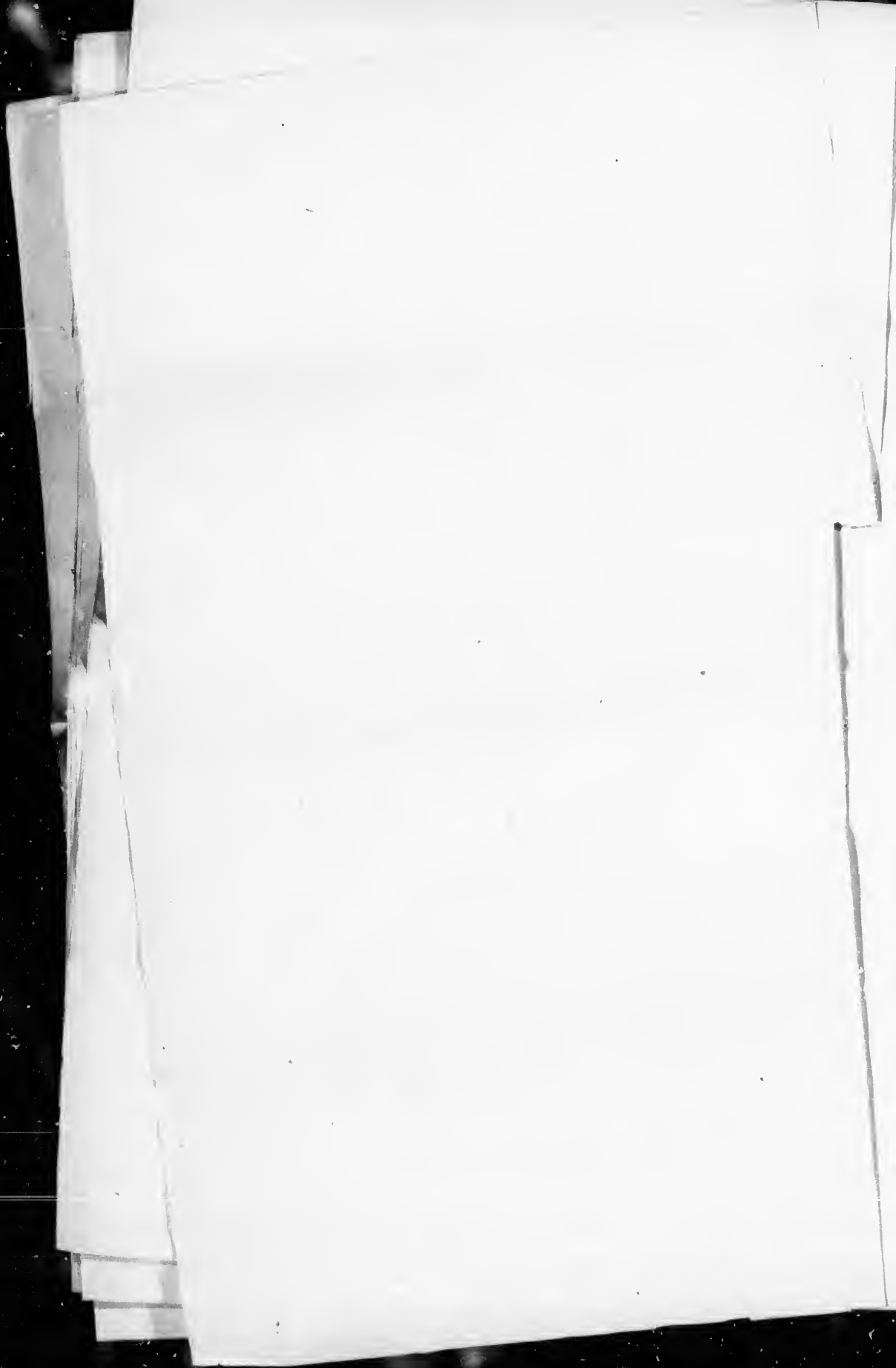

POLLING SUB-DIVISION No. 4

Comprising the Lots in Concessions 10, 11, and Lots 1 to 8, inclusive; B. R. N. and 5 to 8, B. R. S., together with Lots 16 to 23, inclusive in the South Boundary.

Part 1.—Persons entitled to Vote at both Municipal Elections and Elections to the Legislative Assembly.

No. on Roll.	Jurat.	NAME.	No. of Lot or part of Lot.	Concession.	Owner/Tenant, Manhd' Farm, or other Sub.	
5		Armstrong, Bauey	8 H 13	11	Owner	8
6		Armstrong, James	8 H 13	11	F. S.	8
3	J	Armstrong, Robt.	5	11	Owner	6
7	J	Armstrong, Wilson	Pt. 12	11	Owner	8
31		Booth, Francis	21	11	Tenant	8
32		Booth, James	21	11	Tenant	8
34	J	Boyer, James	20	11	Owner	8
53		Bates, Geo. sr.	W H 7	B R N	Owner	8
55	J	Bates, Geo. jr.	8	B R S	Owner	8
54		Bates, Wm.	W H 7	B R N	Occupant	8
35		Baker, John	E H 18 and other premises	S. B.	Owner	6
36		Baker, John	E pt 18	S. B.	F. S.	6
56		Bates, Mathew	E H 7	B R N	Owner	8
84	J	Carven, Ed.	N H 8 and other premises	11	Owner	6
80	J	Clark, Lancelot	22	10	Owner	8
110		Connor, W. W.	N pt 6	B R S	Owner	8
132		Douglas, Joseph	22	S B	F. S.	6
131	J	Douglas, Allen	22	S B	Owner	6
134		Douglas, Robt.	21	S B	Owner	6
133	J	Douglas, John	21	S B	Tenant	6
170		Dowson, Henry	10 and other premises	11	Owner	6
171		Dowson, Gavin	10	11	F. S.	6
153	J	Dowson, Geo.	11	10	Owner	6
33		Davidson, James	21	11	Owner	8
172		Dowson, Alfred	10	11	F. S.	6
182	J	Ester, Jas.	20	S. B.	Owner	6
183		Elliott, Ralph	4	11	Tenant	6
184	J	Elliott, Robt.	14	11	Owner	8
209	J	Galbraith, Archy	8	B R N	Owner	8
254	J	Hayter, Jos.	15	10	Owner	8
255	J	Hieromonas, Jacob	W H 18	S B	Owner	6
250		Johnston, Thos.	E H 23	11	Owner	8
291	J	Johnston, Ed.	21	10	Occupant	8
292	J	Johnston, Samuel	N H 13	11	Owner	8
308	J	Kennedy, Geo.	N H 16	10	Owner	8
339		Lawrason, Geo.	N W corner 3	B R N	Owner	8
331	J	Lamont, Wm.	5	10	Owner	6
330		Lamont, Peter	6	10	Tenant	6
350		Manson, John	3 and other premises	11	Owner	6
351		Manson, John	3	11	F. S.	6
481		Marks, Tador J.	1, 2	B R N	Owner	4
354		McLinchey, Geo.	7	10	F. S.	6
352		McKinley, Robt.	6	11	Owner	6
355		McKinley, Wm.	7	11	Occupant	6
356		McKinley, John	S H S	11	Owner	6
371	J	McLinchey, Wm.	8	10	Owner	6
368		McGavin, Henry	17	10	Tenant	6
362	J	McHveen, Robt.	W H 23	11	Owner	8
365		McLinchey, Henry	15, 17	11	Owner	8
366		McLinchey, Wm. II	15	11	Owner	8
367		McLinchey, David J.	15	11	F. S.	8
476	J	McMillan, John	Part 3, 4	B R N	Owner	8
418		McInnes, Roland	8 pt 6	B R S	Owner	8
487	J	Nicholson, Robt.	11	11	Owner	6
500		Parke, Geo.	3	10	Owner	6
501		Parke, John H.	3	10	F. S.	6
503	J	Pollock, Robt.	20	10	Owner	8
505	J	Pollock, Wm.	19	11	Owner	8
506		Peck, Wm.	S H 18	10	Owner	8
507	J	Peck, Richard	N H 18	10	Owner	8
508	J	Parke, John L.	12	10	Owner	8
515	J	Peck, Henry	6	B R N	Owner	8
514		Parke, Jas.	5	B R N	Owner	8
543	J	Robinson, E.I.	9	10	Owner	6
541	J	Rathwell, Wm.	Pt 22	11	Owner	8
542	J	Reid, Andrew	N H 19	10	Owner	8
85		Rennan, Chas.	N H 8	11	Owner	6
370	J	Reith, John	17	10	Owner	1

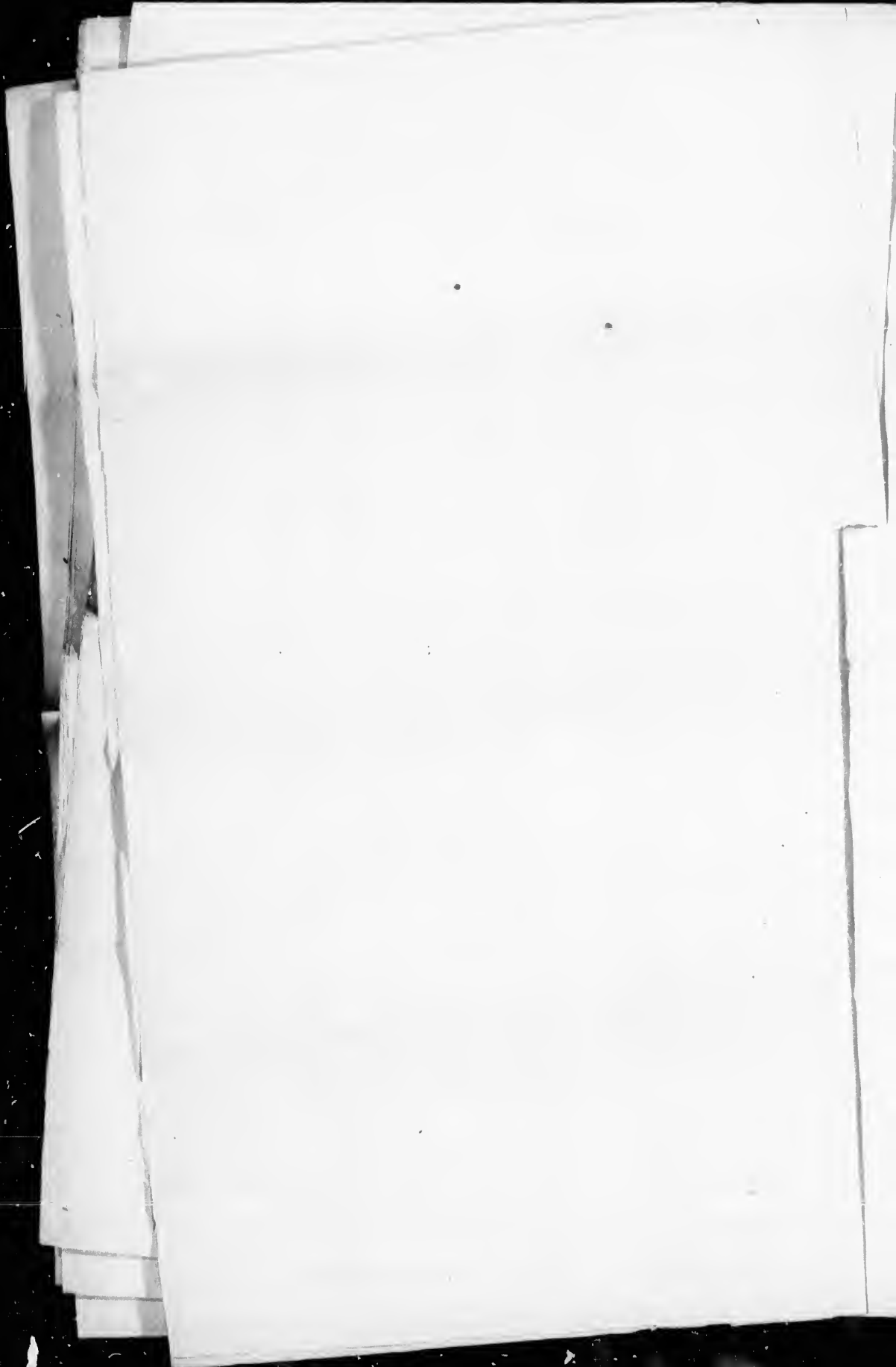

Polling Sub-Division No. 4—Continued

No. on Roll	Juror.	NAME.	No. of Lot or part of Lot	Concession.	Owner, Tenant, Man, A. Frau, or Child of Farm-er's Son.	2
596		Stephenson, James	18		F. S.	8
572	J	Sherrit, Thos.	23 and other premises	11	Owner	6
595	J	Stephenson, Ralph	18	S. B.	Owner	8
598	J	Stephenson, John	S H 16	11	Owner	8
599	J	Stephenson, J. In	14	10	Owner	8
601		Stephenson, Ralph	S H 19	10	Owner	8
600		Stephenson, Wm. H	11	10	Owner	8
610	J	Shaffer, John	Part 17 and of other premises	10	F. S.	8
609	J	Stogdale, Wm.	9	S. H.	Owner	6
597	J	Stephenson, Robt.	16	11	Owner	6
608	J	Smith, Jos.	10	11	Owner	8
607		Smith, John J.	10	10	Owner	6
				10	Tenant	6
663	J	Tippett, Chas.	S E corner 6	B R N	Owner	8
PART TWO.—List of Persons Entitled to Vote at Municipal Elections Only.						
353		McLauchey, James	7	10	Owner	6
550		Ritebie, Margaret	7	B R S	Owner	8
PART THREE.—List of persons entitled to vote at elections to the Legislative Assembly only.						
293		Armstrong, David	N H 13	11	M. F.	8
37		Baker, Jacob	E part 18	S B	M. F.	6
38		Baker, Wm.	19	S B	Householder	6
40		Baker, Conrad	E part 18	S B	M. F.	6
285		Fanson, Richard	S E corner 6	B R N	Householder	8
342		Lawson, Robt	N W corner 3	B R N	M. F.	8
343		Makins, Joseph	23	S B	M. F.	6
372		Moyer, Charles	E part 17	S B	M. F.	6
389		McGavin, John	17	10	M. F.	6
504		Palmer, Wm.	N E corner 20	11	Householder	4
565		Ross, Roderick R.	21	S. B.	M. F.	6

POLLING SUB-DIVISION No. 3

Comprising the Lots in Concessions 12, 13, Lake Road East and Lake Road West, together with Lots 24 to 30, inclusive in the South Boundary.

Part 1.—Persons entitled to Vote at both Municipal Elections and Elections to the Legislative Assembly.

No. on Roll	Juror.	NAME.	No. of Lot or part of Lot.	Concession.	Owner, Tenant, Man, A. Frau, or Child of Farm-er's Son.	2
1	J	Ayatt, Regis	N H of S H 23	L R W	Owner	7
18		Armstrong, Jas.	19 and other premises	12	Owner	8
19		Armstrong, Andrew	19	12	Occupant	8
20		Armstrong, Wm. J.	19	12	F. S.	8
21		Armstrong, Malcolm	19	12	F. S.	8
124		Brown, John	11	12	Owner	6
23	J	Boyce, Ed.	6	12	Owner	6
26		Bannerman, Andrew	N H 14	L R W	Owner	7
27		Bannerman, Alex.	N H 14	L R E	Owner	7
25	J	Besson, John	S W corner 30 other premises	S B	Owner	7
381		Bannerman, Wm.	N H 14	L R E	Owner	7
24		Bossenbery, Henry	S W corner 30	S B	Tenant	7
71	J	Campbell, John	17	12	Owner	8
76	J	Campbell, Peter	24	12	Owner	8
70	J	Castle, Geo.	6	L R W	Owner	8
71	J	Castle, Geo.	6	L R W	Tenant	8
75	J	Campbell, James	6	12	Owner	8
66	J	Capling, Peter	Pt 24	S B	Owner	6
47	J	Clive, Samuel	N H 25 and other premises	L R W	Owner	7
69	J	Challott, August	N H 21	L R W	Owner	7
73	J	Campbell, A. M.	18	12	Owner	8
112	J	Campbell, George	W H 11	13	Owner	8
113	J	Carne, Wm.	E H 11 S H 12	13	Owner	7
114	J	Carne, James	E H 11	13	F. S.	7
129	J	Douglas, Peter	34	12	Owner	6
127	J	Delwiler, Henry	S part 7	13	Owner	6
146	J	Dewar, Robert	E part S 9	L R W	Owner	8
145	J	Dewar, George	E part S 9	L R W	Owner	8
122	J	Delgatty, Robert	15	12	Tenant	8
123	J	Delgatty, Robert	15	12	Owner	6
125	J	Dunn, John	S W H 9	12	Owner	6
148	J	Donaldson, James	E part 4	L R E	Owner	8
135	J	Durand, Peter	W H of W H 20	S B	Owner	7
140	J	Ducharm, Christif	E part 25 and other premises	L R W	Owner	7
159	J	Drysdale, Robert	Part 30	S B	Owner	7
111	J	Ducharm, Nelson	S W part 23	S B	Owner	7
142	J	Ducharm, Eli	E part S H 23	L R E	Owner	7
144	J	Doak, Robt.	10	L R W	Owner	8
252	J	Dewar, Charles	W H S 9	L R W	Owner	8
136	J	Durand, Joseph	S H 19 and other premises	L R E	Owner	7

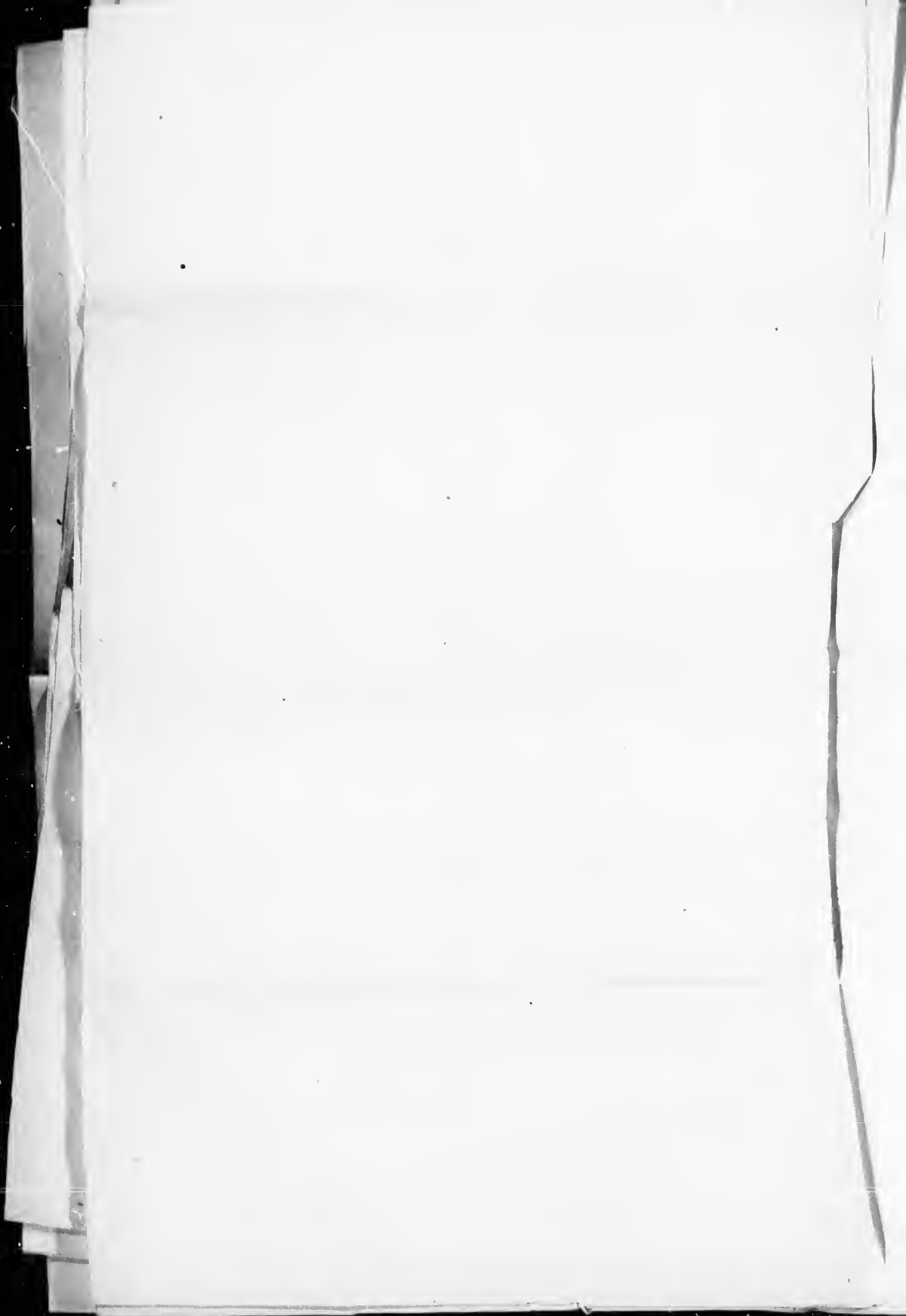

Polling Sub-Division No. 5 - Continued.

g No.	Junor.	NAME.	No. of Lot or part of lot	Concession.	Owner, Tenant, Mortg. Prop., or other.	Class of PATH.
120		Dunn, Edmund				
131		Demory, Joseph	8	12	F. S.	6
143	J	Debur, John	S W part 25	L R W	Tenant	7
130		Douglas, Geo.	Centre pt 24	L R W	Owner	7
128		Detweller, Rudolph	4	12	F. S.	6
147		Dewar, Jas.	5	13	F. S.	6
				L R W	Occupant	6
180		Eder, John	E part N H 3			
179	J	Eder, Eggleston	V part N H 3	13	Owner	6
181		Etno, Levi	S part 16	L R W	Owner	7
105		Gingrich, Daniel	5	13	F. S.	6
194	J	Gingrich, Jacob	5	13	Owner	6
196		Gingrich, John	5	13	F. S.	6
193		Gilman, Joseph		L R W	Owner	6
201	J	Greer, Robert	S part 24 and other premises 20	L R W	Owner	5
245	J	Holtz, Henry	Part E H 25	S. B.	Owner	7
231		Houston, James A.	W H S 9	L R W	Tenant	8
240		Howard, Wm.	13	L R E	Occupant	8
210		Horner, Jesse		L R E	Tenant	8
248	J	Horner, John S.	S pt 22 and other premises	L R W	Owner	7
247		Houser, John W.	N H 23 and other premises	L R W	Owner	7
223		Howard, Wm.	S part 32	L R W	F. S.	7
			13	L R E	F. S.	7
286	J	Johnston, James	W part 3	E R E	Owner	8
287		Johnston, Wm.	W H 4	L R E	Owner	8
283		Jeffery, Opla	S part 19	L R E	Owner	8
284		Jeffery, Basil	S part 19	L R W	Occupant	8
279	J	Johnston, Thos.	W H 27	L R W	Owner	8
277		Johnston, James	S B	S B	Owner	8
280	J	Johnston, Patrick	26 and other premises	S B	Owner	8
281	J	Johnston, Wm.	28	S B	Owner	8
285		Johnston, Wm.	E H 29	S B	Owner	8
278		Johnston, Ross	E pt 5	L R E	Owner	8
			26	S B	F. S.	8
68		Logan, Wm.	N H of N H 21	L R E	Owner	8
341		Leslie, John	Part S E corner	S B	Owner	6
349	J	Mayl vs, Henry	N H 18	L R E	Owner	8
346	J	Merr, David	S part 29 and other premises	L R E	Owner	8
347		Mero, David	S part 29	L R E	Occupant	8
348	J	Mero, Joseph	S H 21	L R W	Owner	8
345	J	Madge, Walter	15 E H 9	L R W	Owner	8
343	J	Mayhew, Frank	N part 24 S part 23	L R W	L R E T. & Owner	8
358	J	Montgomery, Samuel	E part 8	L R E	Owner	8
360		Mussop, Thos.	E part 6	L R E	F. S.	8
497	J	McIntyre, James	S H 16	L R E	Owner	8
486	J	Nickolson, Thomas	W pt 7	L R E	Owner	7
491	J	Nickolson, Jonah	S H 17 and other premises	L R E	Owner	7
492	J	Oterbine, Henry	S H 3 N H 4	13	Owner	6
496	J	Orr, Robert	N H 16	L R E	Owner	7
491	J	Oster, Michael	N H of N H 19 S H 18	L R W	Owner	7
495	J	Oster, Henry	N H of N H 19	L R W	F. S.	7
502	J	Penhale, Richard	22	12	Owner	8
526	J	Rau, John P.	N H of S H 19	L R W	Owner	7
525	J	Rau, John	S H 22 and other premises	L R E	Owner	7
526		Scotchmore, Alfred	23	14	Owner	8
507		Sparks, Alexander	14	12	Owner	8
506		Sparks, John	11	12	Tenant	8
580	J	Sparks, Alex. jr.	15	13	Owner	8
641	J	Sparks, George	13 and other premises	12	Owner	8
570	J	Sparks, George	10	12	Owner	6
593	J	Stickle, Daniel	7 and other premises	12	Owner	6
568		Shea, Robert	E part 10	12	Owner	6
584	J	Stinson, Wm. J.	7 and other premises	13	Owner	6
578	J	Spackman, James	W part 5	L R W	Owner	8
578	J	Sterling, Archy	N H 17	L R E	Owner	8
577	J	Sterling Samuel	E part 7	L R E	Owner	8
592		Stinson, Thomas	34	L R E	Owner	8
589		Stowden, Robert E.	13	L R W	Owner	8
645		Screenan, Bernard	N part 20	L R W	Owner	8
644		Screenan, Arthur	N part 20	L R E	Owner	8
579		Strel, George	15 S H 14	L R E	Tenant	8
577	J	Sudler, Samuel	S H 18	L R E	Occupant	7
575		Sudler, Joshua	S H 18	L R E	Owner	7
574		Sudler, Jacob	S H 21 N H 22	L R E	Tenant	7
573		Screenan, Michael	S H 21 N H 22	L R E	Owner	7
599		Shea, Alphonse	E H of W H 22	L R E	Owner	7
599		Sickle, Henry	E part 10	S B	Owner	7
574	J	Sharratt, Joseph	11	13	F. S.	6
574	J	Screenan, Chas.	N part 22	12	F. S.	6
573			Part 20	L R W	Owner	6
				L R E	Tenant	8

1854  
1855  
1856  
1857  
1858  
1859  
1860

1861  
1862  
1863



Polling Sub-Division No. 3 - Continued.

No. of Juror	Juror.	NAME.	No. of Lot or part of Lot	Concession.	Owner, Tenant or a Man, & from what class of Farms or a Man.	No.
640	J	Turner, Robert	N H 19	L R E	Owner	7
673	J	Tough, John	12	12	Owner	8
674	J	Tough, John	13 and other premises	13	Owner	8
675	J	Tough, David	13	13	F. S.	8
646	J	Thirk, John	5	12	Owner	8
647	J	Thirk, Wm.	14	13	Tenant	8
650	J	Talbot, Ed.	N H 18 and other premises	L R W	Owner	8
651	J	Talbot, Wm. H.	N H 18	L R W	F. S.	8
652	J	Talbot, Thos.	N H 18	L R W	F. S.	7
680		Wild, August	E part 1	L R E	F. S.	8
679		Walker, Robert	4	13	Owner	6
680		Walker, Wm.	4	13	F. S.	6
683	J	Westlake, Edmond	12 and other premises	L R E	Owner	8
687	J	Watson, John	8 H of W H D	L R E	Tenant	8
684	J	Westlake, Mathew	10 11	L R E	Owner	8
686	J	Wilson, Daniel	11	L R W	Owner	8
691	J	Wood, Wm.	1 and other premises	L R W	Owner	8
692	J	Wild, Cassiner	W part 1	L R E	Owner	8
693	J	Wild, Wm.	W part 1	L R E	F. S.	8
688	J	Wild, Joseph	E part 1	L R E	Owner	8
690	J	Wild, Valentine	E part 1	L R E	F. S.	8
682	J	Wray, Salyannus	8 part 20	L R W	Owner	8
681	J	Witwer, Samuel	8 E corner 25	S B	Owner	6
PART TWO.—List of Persons Entitled to Vote at Municipal Elections Only.						
359		Mosop, Mary	E part 6	L R E	Owner	8
588		Smith, Mary	S E part 21	S B	Owner	6
582		Snowden, Elizabeth	N pt 16 and other premises	L R W	Owner	8
580		Stack, William	15	L R E	Owner	8
571		Styles, Sarah Ann	S E corner part 21	S B	Owner	8
585		Wood, Isabella	2	L R E	Owner	6
PART THREE.—List of persons entitled to vote at elections to the Legislative Assembly only.						
2		Ayott, Joseph R.	N part 16	L R W	Householder	7
28		Barnerman, John	14	L R W	Householder	7
137		Dennony, Cyrus	S W corner 25	L R W	Owner	7
175		Devina John	N W corner 25	L R E	M. F.	7
197		Gingrich, John	Part E H 25	S B	M. F.	4
199		Gillenn, Wm.	S E corner 25	L R W	Householder	7
200		Gilmore, Wm	8 H of W H S	L R E	Householder	8
243		Hobner, Mathew	9	13	Householder	8
244		Hobner, John	9	13	M. F.	8
250		Howard, James	13	L R E	M. F.	8
253		Herd, John	12	L R E	M. F.	8
258		Holland, John	12	L R E	M. F.	8
382		Jeffrey, Frank	N H of N H 21	L R E	Householder	7
307		Johnston, Robt.	2	L R E	Householder	8
361		Maloy, Thos.	W part 3	L R E	M. F.	8
725		McLanhey, Henry	8 H 18	L R E	M. F.	8
490		Newcomb, John	8 H 14	L R E	Householder	7
493		Otterbine, Israel	N H 4	13	M. F.	8
523		Pattison, John	4	L R W	M. F.	8
648		Thirk, John	5	12	M. F.	8
670		Tough, Chas.	13	13	M. F.	8
685		Westlake, John	11	L R E	M. F.	8
718		Weaver, Zimmerman	8	13	M. F.	8

TOTAL VOTERS.

Polling Sub-Division No. 1.	First Part, 117.	Second Part, 5.	Third Part 30.
" " 2.	" " 112.	" " 4.	" " 15.
" " 3.	" " 157.	" " 2.	" " 19.
" " 4.	" " 81.	" " 2.	" " 11.
" " 5.	" " 140.	" " 6.	" " 23.
Total	607	19	98

The number of persons qualified to serve as Jurors in this Municipality in 1889 is two hundred and fifty nine. (259.)

The Votes' List for this Municipality was first posted up in my office at Varna, on the 24th day of June, 1889.

GEORGE STEWART, Clerk.

