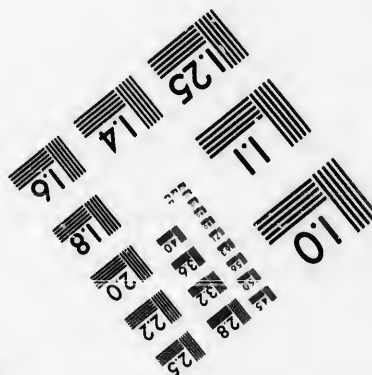
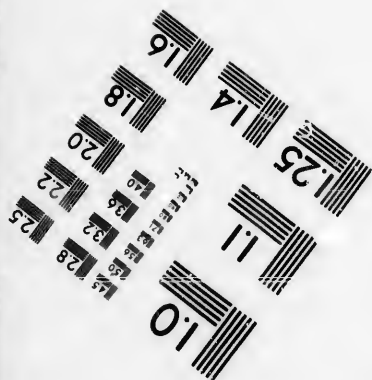
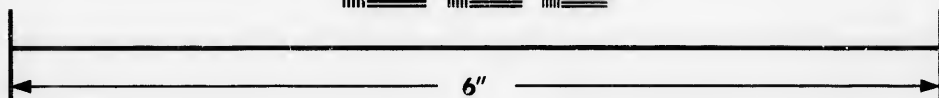
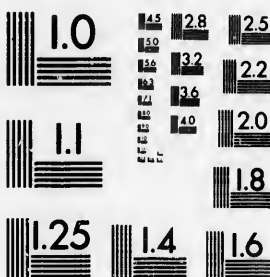

**IMAGE EVALUATION
TEST TARGET (MT-3)**



**Photographic
Sciences
Corporation**

23 WEST MAIN STREET
WEBSTER, N.Y. 14580
(716) 872-4503

15
18
20
22
25
28
32
36
40
45

**CIHM/ICMH
Microfiche
Series.**

**CIHM/ICMH
Collection de
microfiches.**



Canadian Institute for Historical Microreproductions / Institut canadien de microreproductions historiques

10
15
20
25
30
35
40
45

© 1986

Technical and Bibliographic Notes/Notes techniques et bibliographiques

The Institute has attempted to obtain the best original copy available for filming. Features of this copy which may be bibliographically unique, which may alter any of the images in the reproduction, or which may significantly change the usual method of filming, are checked below.

L'Institut a microfilmé le meilleur exemplaire qu'il lui a été possible de se procurer. Les détails de cet exemplaire qui sont peut-être uniques du point de vue bibliographique, qui peuvent modifier une image reproduite, ou qui peuvent exiger une modification dans la méthode normale de filmage sont indiqués ci-dessous.

- | | |
|--|--|
| <input checked="" type="checkbox"/> Coloured covers/
Couverture de couleur | <input type="checkbox"/> Coloured pages/
Pages de couleur |
| <input type="checkbox"/> Covers damaged/
Couverture endommagée | <input type="checkbox"/> Pages damaged/
Pages endommagées |
| <input type="checkbox"/> Covers restored and/or laminated/
Couverture restaurée et/ou pelliculée | <input type="checkbox"/> Pages restored and/or laminated/
Pages restaurées et/ou pelliculées |
| <input type="checkbox"/> Cover title missing/
Le titre de couverture manque | <input checked="" type="checkbox"/> Pages discoloured, stained or foxed/
Pages décolorées, tachetées ou piquées |
| <input type="checkbox"/> Coloured maps/
Cartes géographiques en couleur | <input type="checkbox"/> Pages detached/
Pages détachées |
| <input type="checkbox"/> Coloured ink (i.e. other than blue or black)/
Encre de couleur (i.e. autre que bleue ou noire) | <input checked="" type="checkbox"/> Showthrough/
Transparence |
| <input type="checkbox"/> Coloured plates and/or illustrations/
Planches et/ou illustrations en couleur | <input type="checkbox"/> Quality of print varies/
Qualité inégale de l'impression |
| <input type="checkbox"/> Bound with other material/
Relié avec d'autres documents | <input type="checkbox"/> Includes supplementary material/
Comprend du matériel supplémentaire |
| <input type="checkbox"/> Tight binding may cause shadows or distortion
along interior margin/
La reliure serrée peut causer de l'ombre ou de la
distorsion le long de la marge intérieure | <input type="checkbox"/> Only edition available/
Seule édition disponible |
| <input type="checkbox"/> Blank leaves added during restoration may
appear within the text. Whenever possible, these
have been omitted from filming/
Il se peut que certaines pages blanches ajoutées
lors d'une restauration apparaissent dans le texte,
mais, lorsque cela était possible, ces pages n'ont
pas été filmées. | <input type="checkbox"/> Pages wholly or partially obscured by errata
slips, tissues, etc., have been refilmed to
ensure the best possible image/
Les pages totalement ou partiellement
obscurcies par un feuillet d'errata, une pelure,
etc., ont été filmées à nouveau de façon à
obtenir la meilleure image possible. |
| <input type="checkbox"/> Additional comments:/
Commentaires supplémentaires: | |

This item is filmed at the reduction ratio checked below/
Ce document est filmé au taux de réduction indiqué ci-dessous.

10X	12X	14X	16X	18X	20X	22X	24X	26X	28X	30X	32X
					/						

The copy filmed here has been reproduced thanks to the generosity of:

D. B. Weldon Library
University of Western Ontario
(Regional History Room)

The images appearing here are the best quality possible considering the condition and legibility of the original copy and in keeping with the filming contract specifications.

Original copies in printed paper covers are filmed beginning with the front cover and ending on the last page with a printed or illustrated impression, or the back cover when appropriate. All other original copies are filmed beginning on the first page with a printed or illustrated impression, and ending on the last page with a printed or illustrated impression.

The last recorded frame on each microfiche shall contain the symbol \rightarrow (meaning "CONTINUED"), or the symbol ∇ (meaning "END"), whichever applies.

Maps, plates, charts, etc., may be filmed at different reduction ratios. Those too large to be entirely included in one exposure are filmed beginning in the upper left hand corner, left to right and top to bottom, as many frames as required. The following diagrams illustrate the method:

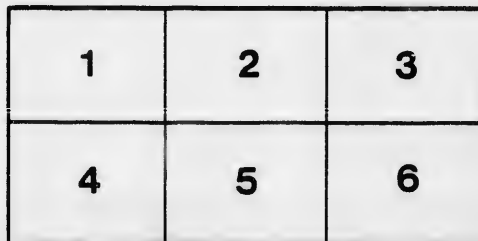
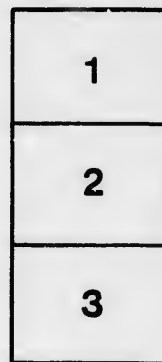
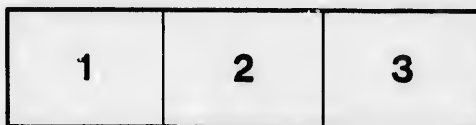

L'exemplaire filmé fut reproduit grâce à la générosité de:

D. B. Weldon Library
University of Western Ontario
(Regional History Room)

Les images suivantes ont été reproduites avec le plus grand soin, compte tenu de la condition et de la netteté de l'exemplaire filmé, et en conformité avec les conditions du contrat de filmage.

Les exemplaires originaux dont la couverture en papier est imprimée sont filmés en commençant par le premier plat et en terminant soit par la dernière page qui comporte une empreinte d'impression ou d'illustration, soit par le second plat, selon le cas. Tous les autres exemplaires originaux sont filmés en commençant par la première page qui comporte une empreinte d'impression ou d'illustration et en terminant par la dernière page qui comporte une telle empreinte.

Un des symboles suivants apparaîtra sur la dernière image de chaque microfiche, selon le cas: le symbole \rightarrow signifie "A SUIVRE", le symbole ∇ signifie "FIN".

Les cartes, planches, tableaux, etc., peuvent être filmés à des taux de réduction différents. Lorsque le document est trop grand pour être reproduit en un seul cliché, il est filmé à partir de l'angle supérieur gauche, de gauche à droite, et de haut en bas, en prenant le nombre d'images nécessaire. Les diagrammes suivants illustrent la méthode.

re
détails
es du
modifier
er une
ilmage

es

errata
to

pelure,
on à



32X

ESTD 1851

BRANTFORD STOVE WORKS

THE ONLY PRICK LIST

STOVE FITTINGS

NEW AND IMPROVED

STOVE FITTINGS

MANUFACTURED BY

D. G. TINSALE

BRANTFORD STOVE WORKS

BRANTFORD, ONTARIO.

IJ
Fiu
à S
FA

Fiu
ble
Gen
are
Fiu
gan
du
bes
sun
per
tio
if

LII



The Brantford Stove Works,

BRANTFORD, ONT.

IN issuing this **ILLUSTRATED CATALOGUE** of our Iron Stable Fittings Department, we have used every endeavour to make it a **STANDARD REFERENCE BOOK** for the **ARCHITECT, BUILDER, FARMER** and **HORSEMAN**.

The healthfulness, economy, and superiority of Iron Stable Fittings is a fact already established, and having considerable personal experience, and aided by the suggestions of Gentlemen conversant with stable furniture requirements, we are able to present you with a Catalogue of the Iron Stable Fittings we manufacture, which are unexcelled, they having gained the desirable reputation of being thoroughly **practical, durable and ornamental**. These Castings are made of the **best material** and by choice workmen, are drilled, counter-sunk, painted, and ready to screw into position. Experienced persons sent to give practical information and receive instructions and orders; also to superintend the erection of the fittings if thought necessary.

LIBERAL DISCOUNTS ALLOWED TO THE HARDWARE TRADE,
OR FOR LARGE ORDERS.

Your orders solicited for these desirable goods.

Yours, etc.,

B. G. TISDALE.

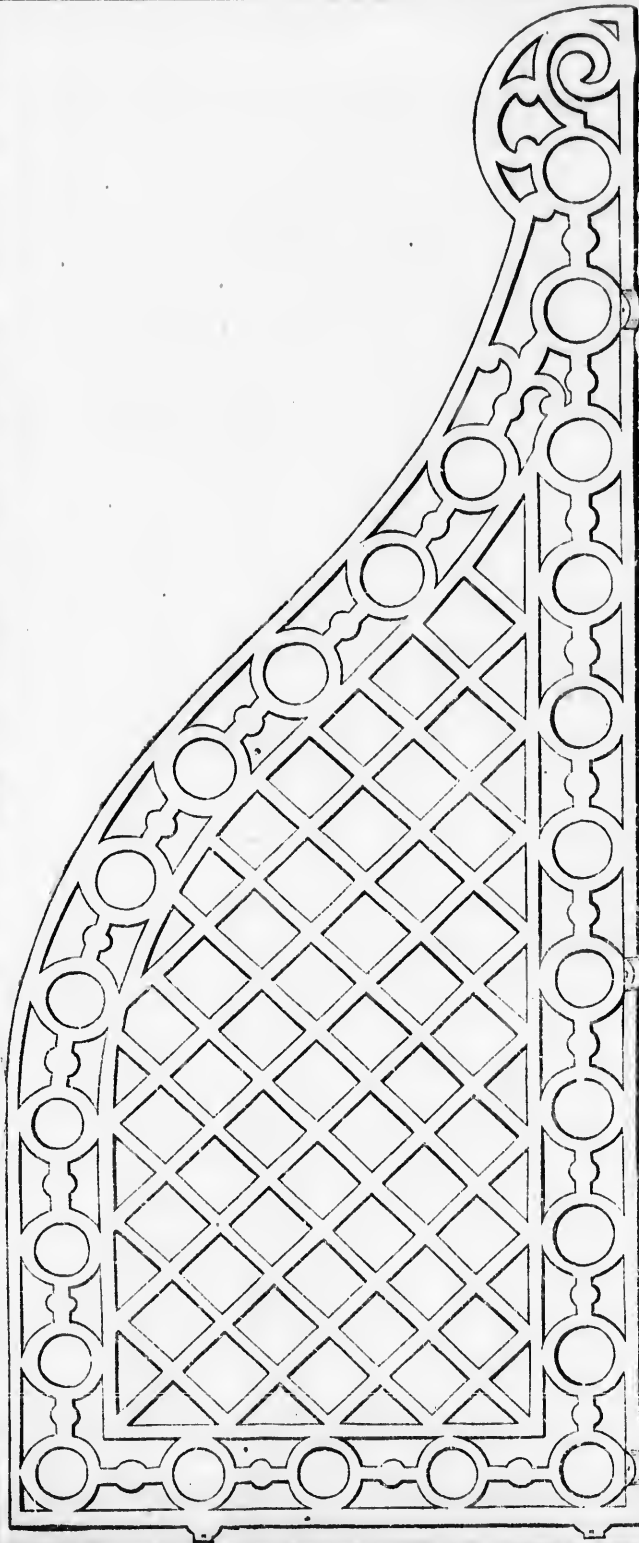

FIGURE 1.

OPEN STALL PARTITION GUARD.

5 feet 10 inches long; 2 feet 4 inches wide.

Has lugs at front end and at bottom, drilled to screw through Wall Strip and Cap Rail. Is a large, strong heavy casting.

Price painted, \$5.00.

THE ABOVE BRONZED TO ORDER.

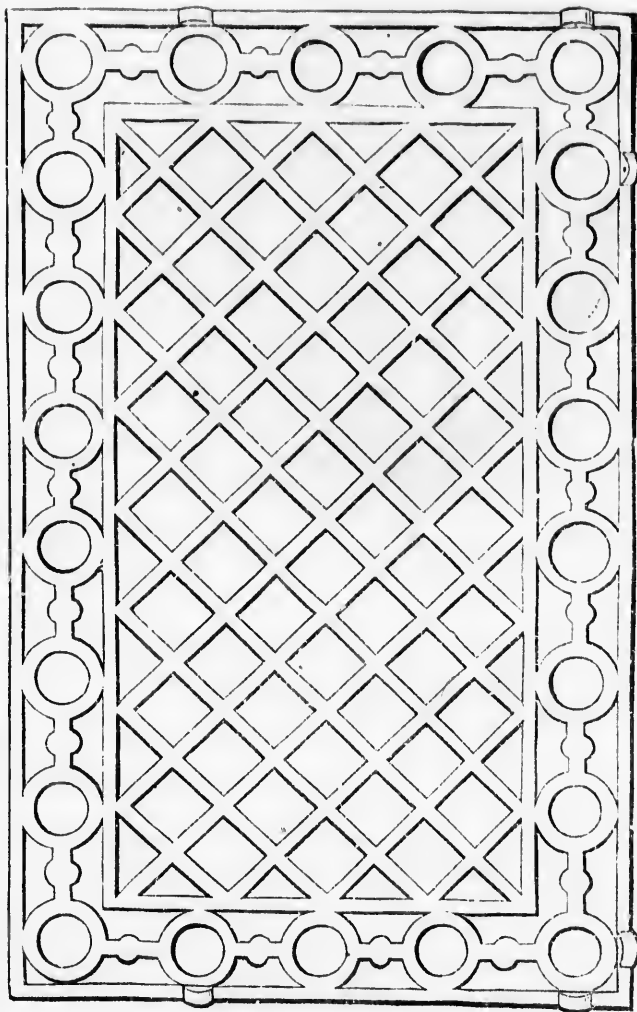

FIGURE 2.

BOX STALL PARTITION GUARD,

ALSO USED AT THE HEAD OF OPEN STALLS. Can be made any length desired.
3 feet 4 inches long ; 2 feet 4 inches wide.

Price painted \$4.00.

THE ABOVE BRONZED TO ORDER.

Price painted, \$5.00.

THE ABOVE BRONZED TO ORDER.

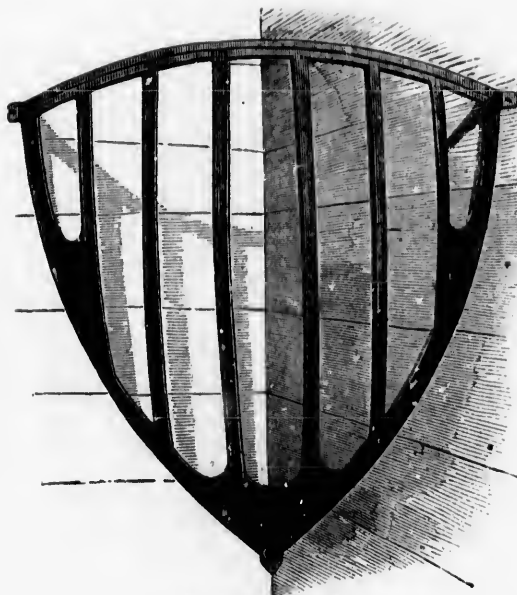

FIGURE 3.

CORNER HAY RACK.

This Rack holds sufficient hay for any ordinary horse, but if desired it can be made larger by using narrow wainscotting from the top of Rack to the ceiling it then forms a Drop Rack.

We suggest placing one of these Racks on each side of alternate stall partition Guards, this forms a half circle and causes only one hole to be cut in the loft floor to supply the two Racks. No waste of hay or dust from this style of Rack.

Price painted \$2.50.

THE ABOVE GALVANIZED OR BRONZED TO ORDER.

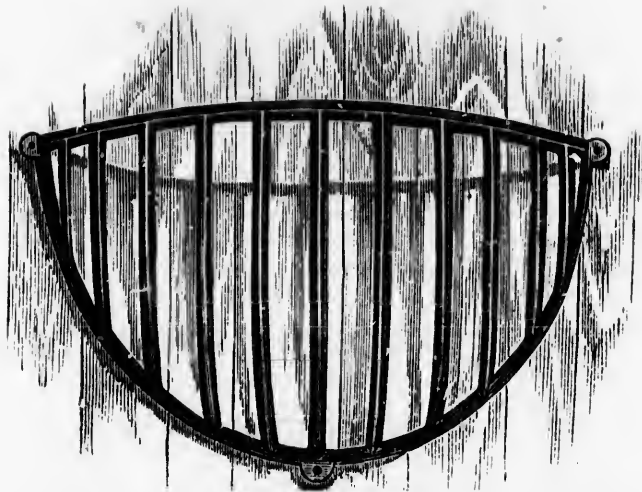

FIGURE 4.

HALF CIRCLE HAY RACK.

The above is a very large Rack, and is made to supply our patrons who desire to feed a large quantity of hay at once; it can be made still larger. (See under Figure 3.)

Price painted \$3.50.

THE ABOVE GALVANIZED OR BRONZED TO ORDER.

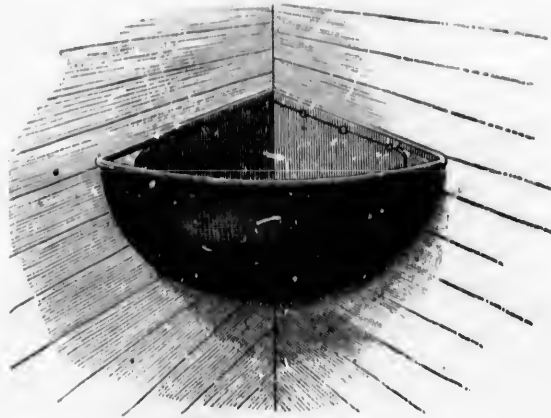

FIGURE 5.

CORNER FEED BOX.

SIZE 17 inches from corner to outside edge, 12 inches deep.

Price painted, - - - \$3.00.
 " " with Foot Guard, 3.25.



FIGURE 6.

Size 22 inches long ; $15\frac{1}{2}$ wide ; $9\frac{1}{2}$ deep.

OBLONG FEED BOX.

The above Cut does not show this desirable Feed Box to advantage. It is a large roomy Box with round corners, thus preventing any collection of sour food. This Box can be placed in a corner same as Figure 5.

Price painted, - - - \$3.25.
 " " with Foot Guard, 3.75.

THE ABOVE FEED BOXES GALVANIZED OR ENAMELLED TO ORDER.

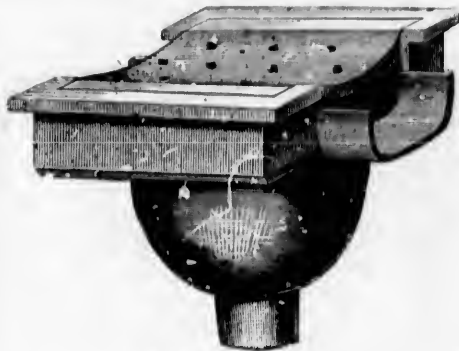

FIGURE 7.

HEAVY STABLE CESS POOL

With Bell Trap made especially to fit Stable Gutter.

Price painted, \$6.00.



FIGURE 8.

HEAVY STABLE GUTTER & COVER

In lengths of 3 feet ; 7 inches wide : Gutter 2 inches deep.

Price painted, Cutter and Cover per length, \$4.75.

“ “ Cutter only, “ “ 2.00.

“ “ Cover “ “ “ 2.75.

The above are very heavy castings, and without doubt is *the best* system of Stable drainage.

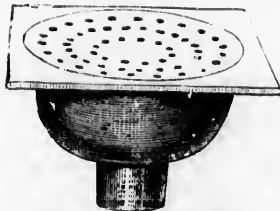

FIGURE 9.

CESSPOOL,

With Bell Trap for Stalls, Yards, Wash-Racks, &c.

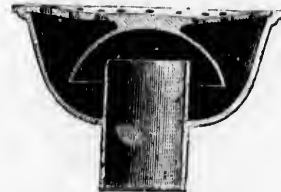

FIGURE 10.

SECTIONAL CUT,

Showing Bell Trap.

Price painted, \$3.75.

It is
of sour

ER.



FIGURE 11.

STALL POST.

5 feet 9 inches high, by 6 inch diameter; grooved 5 feet 2 inches to receive 2 inch plank; with flanged bottom to bolt to floor.

This Post has solid Brackets on the inside for Plate to rest on, to which a Heavy Rod set in Masonry, or from a Bar under the joist, connects.

Price painted, - - - \$6.00.

Stall Post Rod and Plates, - 75.



FIGURE 12.

RUSTIC TIE POST.

Out of ground 40 inches high. Balance 30 inches in the ground with large flange to prevent being "heaved" by frost.

This Tie Post should be in front of every persons residence who can afford to buy it. The Post is very durable and more than ordinarily ornamental, being painted a rich green, with the face of projections bronzed.

Price painted as above, - \$5.00.



FIGURE 13.

WALL STRIP.

7 feet 9 inches long, grooved 5 feet to receive 2 inch plank.

Price painted, \$2.25.

In ordering Wall Strips state whether you want Feed Box on right or left side of stall, or if you desire a Feed Box on each side of the partition.



FIGURE 14.

CAP RAIL.

Drilled for Open or Box Stall Guards to screw through. Grooved to receive 2 inch plank.

ALSO USED FOR FLOOR SILL.

MADE ANY LENGTH DESIRED.

Price painted, 9 feet long, \$3.00.

By using the Stall Post, Cap Rail, Floor Sill and Wall Strip, the stall partition plank are **IRON BOUND**, so that no horse can kick through or injure the partition,—there is economy in this.

ST.

. Bal-
with
ng

very per-
buy it.
more
ing
e

\$5.00.

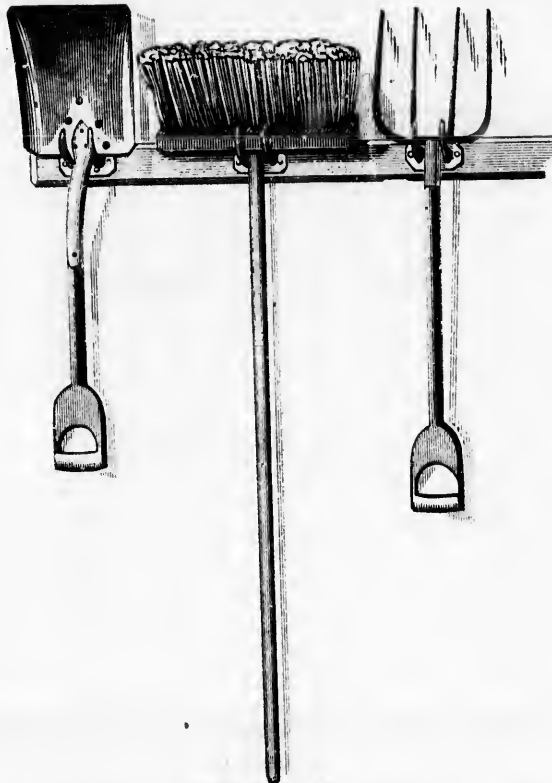

FIGURE 15.

IMPLEMENT HOOKS.

Very useful article in a Stable.

Price Japanned, each, - . - . \$0.50:



FIGURE 16.

BLANKET BRACKET.

Wood Roller any length desired.

Price Japanned, per pair, - . - \$1.50.

THE ABOVE GALVANIZED OR BRONZED TO ORDER.



FIGURE 17.

SADDLE AND BRIDLE BRACKET.

Price Japanned, \$1.50.

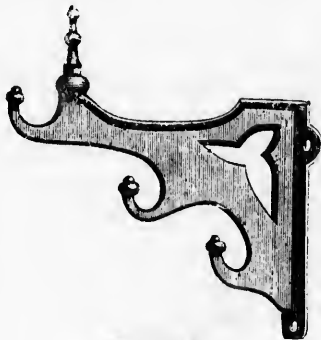

FIGURE 18.

BRACKET,

For oiling or washing Harness.

Price Japanned, - - - \$0.75.



FIGURE 19.

HARNESS HOOK,

Price Jap'd, small, per doz. \$2.00.
" " large, each, - 0.75.

The above cut does not properly shew our New Harness Hook. The connection with plate is solid, making the new Hook very strong.

THE ABOVE GALVANIZED OR BRONZED TO ORDER.

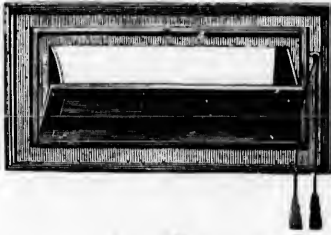

FIGURE 20.

VENTILATOR.

For the introduction of fresh air through an extended wall without draft.

Price Japanned, - \$1.25.



FIGURE 21.

Ventilator Guard.

Price Japanned, - \$0.50.

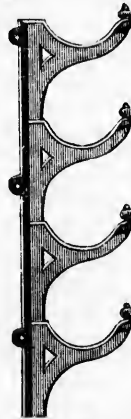

FIGURE 22.

CARRIAGE POLE BRACKETS.

Price Japanned, per pair, Four Hook, \$2.00.

“ “ “ **Three Hook, 1.75.**

“ “ “ **Two Hook, 1.50.**



FIGURE 23.



FIGURE 24.

TIE RINGS.

Price Japanned \$0.75.

Price Japanned \$0.60.

We make the Lion Head Tie Ring figure 23, in a Circular Plate, so that it can be attached to the front of Stall Post, figure 11.

THE ABOVE GALVANIZED OR BRONZED TO ORDER.

WISDALE'S

WOMEN'S READY-MADE DRESS

Possessing the following desirable qualities:

Durability,

Close press,

Cleanliness,

Neatness,

Easy fitting

