H. H. WILLIAMS,
Real Estate Broker, 10 Victoria Street
Has a complete list of properties for sale in all parts of the city, ranging in price from $400 to $6,000.

The Toronto World.

PATENTS Obtained in all countries by CHAS. H. RICHES, Registered Patent Attorney. Offices, Canada Life Building, Toronto. Advice as to the patentability of inventions and valuable Booklet to inventors FREE

TWENTY-FOURTH YEAR | TEN PAGES——TUESDAY MORNING SEPTEMBER 8 1903——TEN PAGES | ONE CENT

Fair Crowd Reaches High Water Mark

Day in Huge Show's History.

With All Facilities Tested By Big Rush

Fine Display of Good Nature Alone Prevents Trouble During Wild Day and Night.

FARMERS' DAY.

8.00 a.m.—Gates open.
9.30 a.m.—Dog-judging commences.
10.00 a.m.—Shorthorn-judging continued.
10.00 a.m.—Judging competitions, sheep and swine, commence.
10.00 a.m.—Domestic science in Woman's Building.
11.00 a.m.—Free concert by Coldstream Guards' Band.
1.00 p.m.—Directors' luncheon.
1.15 p.m.—Farmers' trot and pace.
1.35 p.m.—Horse-juding in large ring.
2.00 p.m.—Breeding classes of horses in small ring.
2.30 p.m.—Butter and cheese sale in Dairy Building.
2.30 p.m.—Special program in Woman's Building.
3.30 p.m.—Free concert by Coldstream Guards' Band.
7.00 p.m.—Selections by Exhibition Band in front of grand stand.
7.10 p.m.—Special attractions.
8.00 p.m.—A Carnival in Venice.
9.15 p.m.—Fireworks.
11.00 p.m.—Gates close.

The Exhibition wrote a new record of attendance yesterday. The management thinks the figure will be close to 120,000. Because of the volume of business the auditors could not be definite last night. The welcome accorded Li Hung Chang brought out 110,000. This was the high water mark until yesterday, and it is the country's tribute to Labor Day.

It was a turbulent occasion for management and patrons. Nothing but the splendid machine, good nature of the human tide which ebbed and flowed incessantly thru the gates for eighteen hours, the careful efforts of the police, and the really able work of the street railway people, prevented serious disorders.

80,000 at 3 o'Clock.

At 3 o'clock 10,000 struggling persons were clamoring for admission at the gates, and the lines were blocked. At that time 80,000 persons were in the grounds. General Manager Orr seriously contemplated forcing the Street Railway Company to hold back their cars. It was a supreme emergency, and the officials acted promptly. Deputy Chief Stuart was among the impatient crowd with a line of big police, keeping a semblance of order. The directors rushed forward, the big exit gate was thrown open, the carriage way likewise, and relief was gradually afforded the pushing, shoving throng. The fares were collected in tickets or cash by these valuators, and before the rush was over the different officials passed down to the administration building, their pockets bulging with coin and tickets.

All Entrances Blocked.

The regular passageways were utterly inadequate to the demand. Thousands were admitted thru the railroad gates, but incoming trains brought ten times as many more. The street cars contributed their enthusiastic mob every three minutes, and the jam was inevitable. It was a strenuous day, and the officials were right glad when the great mass was moved out in the evening. There has been nothing like it in the history of the Dominion Association. With the exception of a few bruises, a section of fence torn down, and a few flower beds blotted out, no scars were left to mark the scene of one of the wildest struggles for place ever witnessed in Toronto.

Crowd Started Early.

The great crowd started early. The incoming trains brought a terrific number of persons into the city. There were double-header excursion trains from as far west as Detroit, and as far east as Montreal. North Bay and Buffalo contributed their thousands. At 9 o'clock the cars to the Exhibition were well filled. By noon seats were at a premium, and the blockade at the grounds followed almost immediately. The crowd was 3000 deep around the ticket windows then. Here is where the great trouble ensued.

It was utterly beyond the capacity of the dozen ticket sellers to tear off the coupons and change the cash. The persons holding tickets were more fortunate, but rapidly these gates were jammed.

Helped the Little Ones Out.

Then dozens of children in the crowd were lifted clear over the high fence to save their little bodies from mutilation. The police were inclined to take the thing as they found it, and there were no protests. Everybody seemed to be in a philosophical mood, and this contributed to straighten out the mad tangle. Exit was impossible until after 4 o'clock, except by the extreme south gate. All bicycles were barred, and the police force carefully guided the surging crowd into the right channels.

Not an arrest was made and there were no reports of theft, tho the police, under the direction of Inspector Hall, have as fine a miscellaneous assortment of personal property as any junk shop could accumulate in a decade. The rain in the afternoon and evening did not dampen the ardor of the good-natured crowd, and the two big shows in the grand stand, the fireworks, and the various attractions afforded immense satisfaction. The Midway did a correspondingly huge business, and every concession in the ground was heavily patronized.

Continued on Page 5.

Metal Ceilings, Skylights and Roofing. A. B Ormsby & Co., cor. Queen and George St. Telephone d7

FIGURING ON ELECTIONS.

Montreal, Sept. 7.—Peter Lyall, of the well-known building firm of P. Lyall & Sons, will, it is generally understood, be the ministerial candidate for St. Antoine division at the coming general election for the House of Commons, and in St. Lawrence either Robert Bickerdike, M.P., or Mayor Cochrane will run in the government interest.

Drink Radnor Water and Daniel Crawford's Scotch. To be had in principal hotels and stores. 246

MR. DAVIDSON DYING.

Winnipeg, Sept. 7.—Friends of Hon. J. A. Davidson fear the end is near. The Minister is at his home in Neepawa.

Nothing but the finest goods at Thomas

Some Valuable Pictures by Prominent English and Canadian Artists.

An exhibit of interesting and valuable pictures is now going on at Messrs. Townsends' rooms, 66 East King-street. Many of the works shown are from the brush of Englishmen of considerable ability, who have achieved for themselves a high reputation in the art centres of the Old World. The pictures will be sold to the highest bidder on Thursday next.

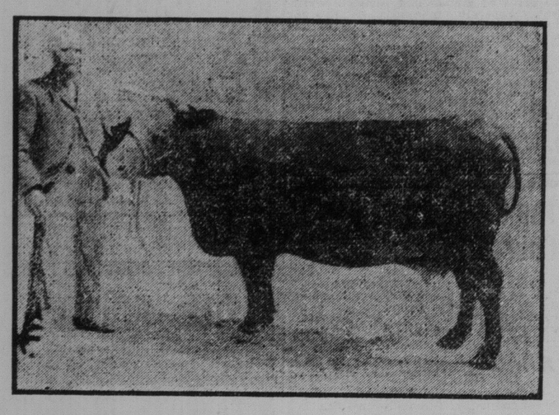

Missie 153rd, the highest priced cow in America.

GREAT YIELD IN THE WEST.

Winnipeg, Sept. 7.—Reports coming in from the districts where threshing is general are to the effect that the work is being cleaned up rapidly. The straw is light and can be handled easily, the product of one hundred acres in some cases being put thru in a day.

A report comes from Emerson that one machine working in that locality threshed 2800 bushels in a day, and a thresher in the Carman district reports 3000 as a day's record for his machine.

The yield is heavier than estimated. A gentleman writing to a business friend in the city says that altho the wheat crops in the Indian Head district in 1901-02 were considered "bumpers," the yield this season will be fully 10 per cent. heavier.

Not Canada's Best Butter Gets to English Markets

Altho the Dominion Makes An Article Equal to Denmark's Best—In 34 Years 45,000 English Children Have Been Sent to Canada.

(Canadian Associated Press Cable.)

London, Sept. 7.—A shipowner and merchant's letter to The Times says: "Carnegie knows that ports like New York draw shipments from longer distances to the detriment of small ports like Portland, but if ever friction should arise between Canada and the United States on account of its preference toward England, this would concentrate the whole trade of Canada thru its own ports, which would not suit New York shipping people."

The Times, commenting on its correspondent's letter, re child emigration to the colonies, says: "In thirty-four years 45,000 children have been sent to Canada."

Canada Has Good Butter.

Anent D. Henderson, M.P. for Halton, denouncing as a libel on Canadian dairy products Preston's statement to the effect that Canadian butter sold in London was so inferior that he was obliged to purchase New Zealand butter for his own use, I have just had a conversation with the agricultural correspondent of The Times, who says: "Canada makes butter equal to Denmark's best, but does not send, like Denmark, its best butter to England."

The Financial News says: "However much Canada may profit from the stream of capital and experience from across the frontier, no one can say it needs American example as a stimulus to teach Canada what she is worth."

The Daily Chronicle's correspondent at Melbourne predicts victory for free traders. He says: "All political signs are against Chamberlain's preferential tariff scheme receiving any assistance from Australia."

Live Within Means.

Instructions have been promulgated to the army with the approval of the Secretary of War that extravagance amongst officers, individually and collectively, has been long forbidden by regulations. Commanding officers are instructed to see that the regulation is carried out, so that officers of moderate means may be able to live in the service.

Price of Bread Raised.

Quite a number of towns in the vicinity of London have raised the price of the quartern loaf from five pence half penny to six pence.

THINK WAR INEVITABLE BEFORE END OF MONTH

No Formal Declaration, But Frontier Incident May Precipitate Hostilities.

Constantinople, Sept. 7.—War between Turkey and Bulgaria is now regarded here as inevitable. It is believed the outbreak will occur before the end of September, when reinforcements will have been concentrated in Macedonia. It is not thought that there will be any formal declaration of war, but that some frontier incident will precipitate hostilities. The Bulgarians and Macedonians in Constantinople are in terror of massacre.

TURKS BURN VILLAGES.

Sofia, Sept. 7.—The revolutionary headquarters received information today that the Turks have burned nearly all the villages in the district of Kastoria, near the Greek frontier. The villages in that district were the largest in Macedonia, each having from 1000 to 3000 inhabitants. It is added that three hundred women and children fugitives from Zagonitchani went to the Turkish commander of the district to seek assistance and protection from the Bashi-Bazouks. The commander promised them protection, but when the fugitives left the Bashi-Bazouks pursued, outraged and killed many of the women and children.

J.L. Scholes, Globe Hotel, Collingwood

DIED AFTER TESTIMONY.

Tillsonburg, Sept. 7.—Daniel Churchill, a well-to-do farmer about 65 years of age, on the Ninth Concession of South Norwich, died while sitting in church yesterday. About twenty minutes before the service was out Mr. Churchill stood up and gave his testimony. When the meeting was dismissed the minister saw that Churchill had not left his seat and went down to speak to him, when he found him dead.

Did you ever try the top barre?

Try the decanter at Thomas', three for a quarter

TO-DAY IN TORONTO.

Dominion Exposition, Farmers' Day.
Coldstream Guards' Band, Massey Hall, 8.
Farmers' Association, Victoria Hall, 10 a.m.
Western Good Roads Association, Fair Grounds, 10 a.m.
Temperance Legislative League, Elmstreet Methodist Church, 9.30 a.m.
Opening of Non-Jury Assizes, Divisional Court and General Sessions.
Ionic Lodge, A.F. & A.M., reception to Lord Lyveden's party, Temple, 8.30.
Farewell to missionaries, Wycliffe College, 8.
Theological Conference begins, Victoria University.

J.L. Scholes, Globe Hotel, Collingwood

TARTE RETELLS HIS STORY HOW HIS RESIGNATION CAME

Sir Wilfrid's Move Looked Like a Double-Cross, But He Doesn't Say So.

Montreal, Sept. 7.—(Special.)—The following statement was made by Hon. Mr. Tarte at the Dorchester meeting: "I was a member of the government. I retired from it on the 20th of last October. Often while a member of the administration I had argued for an increase in tariff, both in the presence of the Premier and of his colleagues, and also at meetings in Ontario as well as in Quebec. During the Premier's absence in England I had abundant reason to know that some of my colleagues in the cabinet were plotting against me. When I saw that the newspapers controlled by them were attacking me I had almost made up my mind to cable my resignation to Sir Wilfrid Laurier. But from this I was dissuaded by some of my friends.

"The very day after the Premier's return to Ottawa he did me the honor of calling to see me at my house. I told him that I had decided to get out of the government and offered him my resignation. He begged me to think the matter over and to do nothing till the following Wednesday. This was on a Sunday. The following day I had an engagement to address a public meeting in Toronto. On the way to Toronto, having thought the matter over, I wrote out my official resignation and mailed it to the Premier before going to the meeting. This was on the 20th of October.

"Judge of my surprise when upon receiving Sir Wilfrid's letter of the 21st I found that he admitted having told the Governor-General that he had been compelled to ask for my resignation, and this notwithstanding his pending request to me to delay action until the following Wednesday."

Mr. Tarte explained that he had decided to write to the Premier on the 20th of October, 1902, informing him that his resolve to resign was final, because he knew of the cabal that was in progress against him and felt that the Premier would be unable to withstand it. He made the present explanation to place himself in his proper light before the public, and not for the purpose of bringing charges against his late leader.

EDWARDS & COMPANY, Chartered Accountants, 26 Wellington St. East. Geo Edwards, F.C.A., A. H. Edwards, W. P. Morgan. Phone Main 1163.

The Andrews & Johnson Company, heating and ventilating engineers of Chicago, have been awarded the contract for remodeling the ventilating apparatus at the King Edward Hotel, Toronto. Fred Armstrong, 277 West Queen-street, is their Toronto representative.

QUIT ON OCTOBER FIRST IS HOPE OF COMMONERS

Ottawa House Sat Only Two Hours on Labor Day, Thanks to F. D. Monk, M.P.

Ottawa, Sept. 7.—(Special.)—The house met at 11 o'clock this morning and adjourned two hours later. F. D. Monk was responsible for the adjournment. He appealed to the government on behalf of the employes of the house, who, he said, were anxious to participate in the Labor Day demonstration. Sir Wilfrid Laurier at first seemed mildly hostile to the suggestion to adjourn, but on more mature deliberation consented to recognize Labor Day as proposed by the member for Jacques Cartier.

The usual kick came from the West. W. S. McCreary of Selkirk protesting strongly against the waste of time. The government would have been less willing to adjourn if it had been in a position to present business to the house. The fact is that the government had no visible means of keeping the house busy. Consideration of the national transcontinental railway bill has been postponed till September 14, and the redistribution bill will not be taken up before Thursday next.

Aside from these two important measures, the supplementary estimates are the only big item on the sessional program. But the government does not want to bring down the supplementaries till the eleventh hour. The appropriations, which parliament is to be asked to vote, are very heavy, and they will be delayed as long as possible.

Gladsome Oct. 1.

Parliament may prorogue by October first. Four days will dispose of the Grand Trunk Pacific Railway contract, and two weeks should be sufficient for the redistribution bill. Members are counting on leaving Ottawa during the first week of October.

In proposing an adjournment, Mr. Monk said it was the only day in the year when members could meet the representatives of labor, and labor questions had taken up a great deal of our time during the present session.

"We are not prepared for this suggestion," said Sir Wilfrid. "We thought the best way we could celebrate Labor Day would be by working and thinking of prorogation, which is not within sight yet."

At this point D. Henderson of Halton arose and said he desired to call attention to an interview which appeared with W. T. R. Preston in The Toronto News, in which the Canadian Commissioner of Immigration made some very uncomplimentary remarks about Canadian butter. Mr. Henderson contended that no doubt Mr. Preston's words would do a great injury to the people of this country. He thought the Minister of Agriculture should take some means of contradicting the statements.

Facts for Mr. Bell.

Mr. Bell of Pictou was informed that from July 1, 1902, to June 30, 1903, 239 tons of Canadian mail, consisting of 48 3-4 tons of letters and postcards and 190 1-4 tons of other matter were sent via New York.

In committee on the bill "To assist in establishing and maintaining an independent and efficient service of telegraphic news from Great Britain, for publication in the Canadian press," Mr. Fielding said that in the past our cable service from London reached us thru United States channels, and the government had agreed to assist the newspapers in obtaining a purely Canadian service. It was proposed to form a company in which all the papers participating would be shareholders. These would include all the leading papers in the Dominion, the service being open to all alike, the government would contribute $15,000 per year for the first three years, $10,000 for the fourth and $5000 for the fifth year, the newspapers contributing dollar for dollar with the government. By the fourth year the service was expected to be self-sustaining. It would be run by the newspapers and there would be no government interference. Since the service

Continued on Page 2.

DIED IN HIS BUGGY.

Sad End of David Campbell Near Collingwood Yesterday Morning.

Collingwood, Sept. 7.—A sad affair happened early this morning. David Campbell of the tenth line of Nottawasaga had driven his son into town to catch the early train on his way home to Chicago. Mr. Campbell then started to drive home. When nearing Nottawa, a friend he had in the buggy with him noticed him fall forward without any warning. He drove the horse as quickly as possible, but on reaching Nottawa it was found that Mr. Campbell was dead. The son, whom he had seen to the station, was stopped by telegraph at Allandale, and came back to attend his father's funeral.

Smokers, buy Perfection smoking mixture, the only tobacco that is cool and fragrant. Alive Bollard.

REMARKABLE RECORD OF ORDER.

Yesterday was a remarkable day as far as the police were concerned. With many thousand strangers in town, and two huge public events in different parts of the city, with an aggregate attendance of nearly 160,000 people, not one arrest for a criminal offence was made, nor way any "occurrence" reported. At the Exhibition, where over 100,000 mingled together, all was order and propriety. Never in the experience of the police force has such a record been established, all things considered.

There were, however, a superabundance of bibulous ones who were given lodgings at the police stations for the night. Some of the down-town police stations were taxed considerably to accommodate all comers.

GUARDS A GREAT BAND THEIR MUSIC A DELIGHT

First Performances of Coldstreams in Massey Hall a Revelation to Music Lovers.

The past season has been one of great delight to the music-loving public of Toronto, which knows how to appreciate that which is really good, and to drink in the great compositions of the present and the past, when faithfully portrayed. The opportunities of hearing the overture to "William Tell" by Rossini have been manifold. The Pittsburg Orchestra, the Chicago Symphony Orchestra, Banda Rossa, Creatore, Sousa and all the bands of note which have visited Toronto, usually place this overture as the first number on the program; but well as it has been rendered before, it never was given a rendition equal to that of the Coldstream Guards' Band in Massey Hall yesterday afternoon. The mysterious opening of the piece, descriptive of the mountain solitudes at sunrise, was a revelation. In the bird-like passages of the flute, winding around the theme on the reeds, the band showed its full power. The distant thunder crashes rolled, while the pitter-patter of the rain was distinctly heard. The clarionets play as one instrument, the bassoons likewise, and the brass section is wonderfully mellow. Even in the forte passages there was not that harshness so common to brass instruments, and the musicians were so arranged as to blend all parts of the orchestration. There was not that thinness so common in other bands. When the brass section is prominent the rest of the orchestra does not cease playing, and when the oboe gives out that little pastorale such as the mountaineers play when calling their herds together, there is a softness around it which does not give it that prominence usually given to it, and yet it was never played in Toronto so distinctly and sweetly.

The reason why the Coldstream Guards is a better band than any which has heretofore visited Toronto is no doubt due to the fact that all are artists of exceptional merit, and no more prominence is given one player than another. All the instruments play evenly, and with a military precision due to a continued ensemble. In order to accompany a leading passage the accompanist is not left to half a dozen instruments scattered here and there, in the hope that the audience will think that the band is playing very softly. Such charlatanism has been practised too often in Massey Hall. The Coldstream Guards give a richer timbre and their ensemble is more resonant because of the number of instruments used in expression. The overture to "William Tell" and the introduction to Act 3 from "Lohengrin," given as an encore, were the finest pieces in the afternoon's program. Encores were numerous; indeed, every piece was so enjoyed that a recall was demanded. Bandmaster Rogan responded gracefully. It appeared to be his object to

Continued on Page 2.

WRESTLER FATALLY INJURED.

Osborne Taylor of Hamilton Paralyzed in a Friendly Bout.

Hamilton, Sept. 7.—(Special.)—Osborne Taylor, a well-known athlete, was probably fatally injured to-night in a friendly wrestling bout. His whole body, from the shoulders down, is paralyzed. Dr. McNichol says his spine is either dislocated or fractured, and he holds out little hope of his recovery. The accident happened in the gymnasium of the Belmont Hotel, where the injured man was practising with Harry Mays. Mays got a dangerous hold on him, and it was while trying to spin out that Taylor was injured.

Smokers 10c. cigars 4 for 25c.; Marguerites, Boston, Fortuna Alive Bollard.

FEARED STEAMER IS LOST.

Louise Left Sandusky, O., for Leamington With 125 Aboard.

Sandusky, Sept. 7.—The steamer Louise, with 125 persons on board, which left Sandusky at 6 a.m for Leamington, Ont., has not yet landed there, and it is thought the boat is lost. The trip usually requires but a few hours.

AN HISTORIC SPOT.

Richmond, within 12 miles of Ottawa, is the spot where the Duke of Richmond, a member of the royal family, established a colony of retired soldiers years before Toronto was colonized. The rich Ottawa Valley measures 4000 square miles. Here are the finest farms in Canada. Advertisers who wish to reach this district should use The Ottawa Daily and Weekly Free Press.

LANSDOWNE MAY GET OUT REPLACED BY BRODRICK

Rumors of Cabinet Shuffle Consequent on South African War Disclosures.

London, Sept. 7.—(A. P. Despatch.)—As an outcome of the disclosures made in the report of the South African War Commission, it is rumored in well-informed quarters here that the resignation of Lord Lansdowne, the former War Secretary and present Foreign Secretary, may be expectid shortly.

It is added that he will be succeeded as Foreign Secretary by Mr. Brodrick, the present War Secretary, and that Mr. Wyndham, the Irish Secretary, will be head of the War Office. A meeting of the cabinet will be held shortly for the purpose of discussing the fiscal question now before the country, but it is generally believed that the attitude of the people with respect to the findings of the War Commission, as shown by the proposal to send a monster petition to King Edward for Lord Lansdowne's dismissal, and by the publication of cartoons illustrating his incompetency, will be considered, and that something will be determined upon as necessary to stem the tide of indignation now flowing against the ministry.

The Daily Chronicle considers Lord Lansdowne's presence in the Foreign Office a national danger, but thinks impeachment is not practicable, as it is so long since a Minister has been impeached of high crimes and misdemeanors that to the man in the street the process savors of mediaevalism.

It is a long time since such language as The Chronicle uses has been heard in England with regard to a Minister of the Crown. "There is no excuse," it says, "for Lord Lansdowne's failure in duty. It was the result of indolence and the sacrifice of the nation's safety to his own personal convenience, and it has been awoked by the culprit with a cynical disregard for the feelings of those who have suffered so cruelly. The indictment against Lord Lansdowne is proved up to the hilt by his own evidence. He refuses to resign. The nation must extort his resignation under circumstances that will inflict upon him indelible disgrace."

Then The Chronicle urges a monster petition "reciting the heads of Lord Lansdowne's offences and praying the King to dismiss his unworthy Minister."

ESCAPED PRISONER SEEN.

Borrowed a File From a Farmer Near Orangeville Sunday.

Orangeville, Sept. 7.—(Special.)—Fred. Mowe, the mulatto prisoner who jumped from a C.P.R. train near here on Saturday, is still at large. On Sunday he appeared at a farm house two miles south of where he escaped, and borrowed a file, saying he wanted to fix a bicycle, but the people of the house noticed that he still wore the cuff links which were attached by the Owen Sound sheriff. Later in the day, Mowe passed thru Cataract and Credit Forks.

Smokers, 10c. cigars for 5c.; Gomez, Garcias, Gatos, Oscar Amanda, Japs Royal Infants, La Arrow and Irvings. Alive Bollard, 123 and 199 Yonge St

DEATHS.

BUCK—At her late residence, Omagh, Ont., on Monday, Sept. 7, Margaret, beloved wife of George Buck.
Funeral at Milton on Saturday, the 12th inst.

HASLAM—On Sept. 7th, 1903, at 2 D'Arcy-street, Toronto, Vera Lorena, dearly beloved daughter of George H. and Rena Haslem, aged 2 years and 5 months.
Funeral from the above residence to St. James' Cemetery, Wednesday, 9th inst., at 3 p.m.

LEES—At Riverside, County of Bruce, on Sept. 5, William Lees.
Funeral on Tuesday, Sept. 8.

McMERTY—At her late home, 70 Mansfield-avenue, Rose, second daughter of Mr. and Mrs. Daniel McMerty, in her 33rd year, of diabetes.
Funeral Wednesday, the 9th inst., to St. Francis Church, thence to Mount Hope Cemetery. Friends will please accept this intimation.

WILLIAMS—At 14 Coxwell-avenue, on the 7th of Sept., Francis Harcourt, aged 21 years, beloved son of Sarah and the late John Williams.
Funeral Wednesday, 2 p.m.

LABOR MEN IN PARADE BIGGEST AND BEST YET

Baby Show Big Success—"Exhibits" Nos. 80, 9 and 22 Take the First Prizes.

The weather was the only disappointing feature about the celebration of Labor Day by the men for whom the holiday is in honor. The parade in the morning was under threatening skies, but the number of men who turned out was larger than on any previous occasion. It is estimated that over 3500 of the city's best toilers passed in the procession thru a continuous throng of spectators, who lined the sidewalks and crowded into the roadways along the three-mile route. And a better-dressed or better-appearing body of workingmen could not be found anywhere. This feature of the parade told in a more convincing way than words that the prosperity of organized labor was never at a higher tide. The path of the workingman has not always been, nor is it likely ever to be, strewn with roses, but somehow they seem to flourish and go on their way rejoicing.

Many of the unions marched in uniform attire, and this, with the various banners, flags and gay-colored badges and regalia, added greatly to the appearance of the parade. Of course, the most generally admired section in the parade was the fire department. The long procession of delivery wagons that formed the rear of the parade might just as well have been left out, for as soon as the firemen passed, the crowd surged out into the streets and, as far as they were concerned, there was no more doing.

G. T. Beales was chief marshal and he performed his work well, and was ably assisted by the several deputy marshals. The parade started only about half an hour behind time, and it took nearly an hour and a half to pass a given point. The officials of the Toronto District Trades and Labor Council headed the procession. Then followed the hundred or more locals. They were in ten sections, each section headed by a band, thus giving lots of music to step to.

Men Made Great Showing.

The first section comprised these assemblies of the Knights of Labor District: Mayflower, Excelsior, Maple Leaf, Primrose and Victoria and the Women's Label League. Then came the Bakers' and Drivers' Union, who had a big wedding cake and a small boy and girl representing "the happy twain," to denote the trade. They were followed by the Trunk and Bag Workers, Amalgamated Leather Workers, Bootand Shoe Workers, Rubber Workers, Barbers' Union, Clerks' Protective Association, Meat Cutters and Butcher Workmen and Jewelry Workers. The butchers had a big bullock in a wagon.

In the third section were the Iron Moulders' Union, Metal Trades Council, Pattern Makers' Union, Brass Moulders' Union, Brass Workers' Union, Stove Mounters, International Machinists No. 235, International Machinists No. 371, Metal Polishers, Sawsmiths' Union, Carriage and Wagon Workers, Brotherhood of Carmen, Brotherhood of Blacksmiths, Horseshoers' Union, Bolt Makers. The machinists looked fine in blue suit with blue peaked cap. Moulders' Local 28 displayed a large casting of a part of a driving-wheel weighing 6 tons.

The brickmakers led the next section, and in their striped shirts and drab felt hats elicited much applause. They led the way for Granite Cutters, Freight Handlers, Team Drivers No. 495, Team Drivers No. 154, Civic Employes No. 1, Civic Employes No. 2, Cab and Express Association.

Section five was composed of the Brewery Workmen, Maltsters' Union, Cork Workers, Coopers' Union, Bartenders' League, Cigarmakers' Union,

Continued on Page 10.

Visitors Should Note This.

Men's new fall hats are now on sale at Dineen's. By this we mean that they are the same as are sold on Broadway to-day—English and American designs, such as you'll find only in New York or London. Visitors to Toronto should take advantage of this opportunity to purchase the very latest fashion. They don't cost any more than poor hats you will get elsewhere. Dineen is Dunlap's and Heath's sole Canadian agents.

UNSETTLED AND COOL.

Meteorological Office, Toronto, Sept. 7.—(8 p.m.)—Cool weather prevails thruout the Dominion. Rain has fallen at intervals since Saturday night in the Northwest Territories and during to-day in Manitoba and Western Ontario, while from the Ottawa Valley to Nova Scotia it has been for the most part fair.

Minimum and maximum temperatures: Victoria, 54—62; Kamloops, 50—64; Calgary, 44—56; Edmonton, 42—58; Qu'Appelle, 50—68; Winnipeg, 54—60; Port Arthur, 48—54; Parry Sound, 40—66; Toronto, 48—62; Ottawa, 44—64; Montreal, 48—58; Quebec, 40—58; Halifax 44—64.

Probabilities.

Lower Lakes and Georgian Bay—Fresh to strong easterly and southerly winds; unsettled and cool with occasional showers.

Ottawa Valley and Upper St. Lawrence—Easterly winds; cool weather, becoming showery.

Lower St. Lawrence and Gulf—Moderate winds; fair and cool.

Maritime—Moderate winds, mostly northwesterly; fair and cool.

Lake Superior—Strong winds and gales; south east shifting to southwest; unsettled and showery.

Manitoba—Continued unsettled, with occasional showers.

David Hoskins, F.C.A., Chartered Accountant, 207 Manning Chambers, City Hall Square. 246

STEAMSHIP MOVEMENTS.

Sept. 7.	At.	From.
Finland	New York	Antwerp
Statendam	New York	Rotterdam
K. W. der Grosse	Cherbourg	New York
Cymric	Liverpool	New York
Lake Erie	Liverpool	Montreal
Ionian	Liverpool	Montreal
Sachem	Liverpool	Boston
Koenigin Louise	Bremen	New York
Minneapolis	London	New York
Hohenzollern	Gibraltar	New York
Kroonland	Antwerp	New York
Sarmatian	Boston	Glasgow
Canadian	Boston	Liverpool

Geo. O. Merson, Chartered Accountant, Auditor, Assignee, 27 East Wellington Street, Toronto. M 4714. 246

Fair in Best Attire Will Greet Farmers

Record Crowds Expected by Directors

Attendance May Pass the 50,000 Mark To-Day is Dr. Orr's Fond Hope.

The best attire of the big Fair will be donned to-day as a tribute to the industrial element of the nation. The management is determined to make Farmers' Day one of the strongest features of the Exhibition. In the old days it was the occasion for the largest gatherings witnessed during the season. Weather favorable, the officials believe the attendance will pass the 50,000 mark to-day.

The chief interest will centre around the live stock section of the display. Here is the best exhibition of the substantial element in standard bred animals probably ever assembled in North America. The resources of the horse fancier, the cattle breeder, the owner of blooded sheep, the best the country affords in swine and poultry all may be seen to advantage to-day.

The different stables have re-dressed for the occasion. The card of attractions has been materially increased. In the horse ring and cattle stand the judges will be busy during the day. Shorthorns and standard horses will consume the experts' time to-day.

J. W. Coulter and his prize stallion, Referee, of Cookstown.

The sale of tickets for the day, as reported by the railroads, has been very heavy. From every direction the visitors are coming and the directors are sanguine of one of the most enthusiastic crowds of many years

If you are a seller you want a buyer.

Use the advertising columns of The Toronto World—largest circulation, greatest advertising medium.

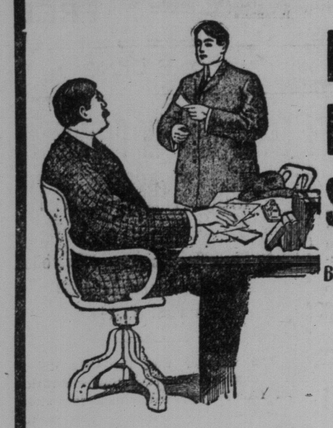

Business Men's Suits

Business Suits at $7.50
" " " 8.50
" " " 10.00
" " " 12.00
" " " 15.00
" " " 18.00

Our Men's Business Suits are full of snap and bang up-to-date newness. No matter what your occupation is we have the suit for you.

Neck and Shoulders above all competitors

OAK HALL

Canada's Best Clothiers

King St. East,

Opp. St. James' Cathedral.

J. Coombes Mgr.

City of Hamilton

Remember, The World is delivered to any address in Hamilton for 25 cents a month. The Sunday World, three months for 50 cents

WOMAN USED HER UMBRELLA

Irate Husband Grappled With Man Who Insulted Her and Held Him for Police.

PEOPLE ASK FOR MORE POLICE

City Foreman, With His Boots Off, Caught Prowling Around a Yard —Horse Thief Busy.

Hamilton, Sept. 7.—(Special.)—Mrs. Flaherty, 154 West Jackson-street, a pretty married woman about 25 years of age, had an exciting experience to-night. As she was walking down Walnut-street to meet her husband on East King-street, a stranger accosted her, and when she resented his attention, he seized her. There was a lively tussle for a few minutes and the man struck her over the face with an umbrella. She managed to get free. When she related the story to her husband, he started on a still hunt for her assailant. While he dodged into a couple of saloons in the hope of finding him, he left his wife standing on the corner of King William and John-streets. Another man tried to make love to her there. She used her umbrella over his head and made the blood flow. The injured husband appeared on the scene when the fight was at its height, grabbed the man, and held him while the wife ran a couple of blocks to No. 3 Police Station. P. C. Campaign was quick to respond, and he found Jim Gagan, 70 Kelly-street, in the clutches of the irate husband. Jim is a married man, 45 years of age. He will appear before the magistrate in the morning. This and similar affairs have caused great indignation in the city, and people are pressing the commissioners to appoint more officers, as the many streets cannot be patrolled by the present small force.

Saw Two Prowlers.

The police were called to Fred H. Dickenson's residence, 143 Duke-street, to-night by the neighbor, who saw two men prowling about the back yard. Mr. Dickenson and family were out, and no one was left in the house. When Sergt.-Major Prentice and Constables Libke and Steward arrived, they were astonished to find Wm. B. Smith, 108 East Murray-street, a city foreman, employed in pulling down brick crossings, and James Harris, 400 North James-street, a member of a very respectable family, in the yard. Smith had his boots off. Several windows in the house had been forced. The two men are held on the charge of trespassing. Smith was employed during the summer by Mr. Dickenson, and the police think the pair were on a drunken frolic. They said they were searching the yard for money they had dropped.

Horse Thief Bold.

A bold horse thief did a job in broad daylight this afternoon. He drove off with B. B. Jones' horse, which had been left tied at the corner of John and Hunter-streets.

Labor Day was such a dull holiday here that it drove many people to drink. The streets, especially those about the Central Market, were filled with reeling men, many of whom found their way to the cells. The rain put an end to all sport, and that was about all that was on the program.

GUARDS A GREAT BAND

Continued From Page 1.

please, and he was successful. The program was not too "heavy" to be pleasant. Never, perhaps, was "Whistling Rufus" so much enjoyed by the ragtime enthusiast as it was yesterday afternoon. The whistling was exceedingly clever. The "Irish Patrol" was succeeded by the "Turkish Patrol," a composition of the late Duke of Edinburgh. The shuffling of the feet and the shouts of caravansiers was quite humorous. A little Morceau, entitled, "Lazzletta," by Von Blon, was greatly appreciated, as, indeed, was all the lighter music. "The Russian Dance" was an appropriate encore. The Grand Selection from Meyerbeer was full of variety. Especially fascinating was the valse finale. Sousa's marches never sounded as well on his own band. The clarinet and piccolo variations, a feature in Sousa's music, were faultlessly performed. The Program closed with a country dance, pastoral dance and merrymakers' dance, all characteristic of old English music. Miss Kathleen Howard, a pleasing contralto, with fascinating expression and remarkable clearness, earned a deserved encore, to the pretty song, "The Three Fishers," by Guilak. She was the recipient of a handsome bouquet.

In the Evening.

In the evening Massey Music Hall contained an appreciative audience of several thousands, which waxed more enthusiastic towards the close, when they sang "Soldiers of the King" with great gusto. In Tschaikowsky's 1812 overture, the audience was given a rare treat. Stewart Houston, director of the tour, informed the audience that this overture was first introduced into England by Mr. Rogan and the Coldstream Guards Band. It is a remarkable composition and is descriptive of the stirring events of 1812. In 1880 a church was erected at Moscow and Tschaikowsky was inspired to write an apropos overture for the occasion of its consecration. In this overture he depicts the fighting between the French and Russian armies and the retreat of Napoleon. In the finale the opening hymn mingles with the distant sound of the "Marseillaise," and the joyous bells of the Russian church. This overture, "Solennelle 1812," is frequently rendered by orchestras and bands with arrangements by various composers. General Fielding heard this piece in Russia and informed Mr. Rogan of the furore it created there. Mr. Rogan was successful in getting the original score so that the arrangement given in Massey Hall was the same as that rendered in Russia with its peculiar weird effects. Mr. Rogan is responsible for the introduction of much of Tschaikowsky's music into England. "In a Clock Store" was another characteristic piece, which was quite realistic. Wagner is not usually appreciated in Toronto, except when his compositions are played by large orchestras. The Coldstream Guards play many of the new works by the great composers, which, for the most part, are only heard on the string orchestras. The flexibility of the wind section in this band, however, enables it to play the works of the great masters with wonderful volume and sweetness. In the "Tarantelle Del Belphegon" and "Tarantelle Napolitaine," a score of violins could not have brought out more rush and swirl than the clarinets and bassoons. Whilst no attempt was made to show off individual playing, there were two solos rendered by Corporal E. Hawkins on the cornet. The melodies were an entertainment for the audience, and not to show off the brilliant playing of the musician. The cornet solos ordinarily heard are of the triple tongue polka variety. The English musicians place more stress upon sweetness, smoothness and tone, than upon execution. It was not then surprising that for an encore he gave "The Lost Chord." Speaking of individual playing, the piccolo solos of Sergt. Green in the various numbers, whilst not on the program, were conspicuous for their clearness. A little humor is at times refreshing and the plantation sketch, "Down by the Suwanee River," coming immediately after the solennelle overture, was an agreeable contrast. The distant coons, the coon dance and the marching to camp meetings kept the audience greatly amused. Miss Kathleen Howard sang "Song of Thanksgiving" and was three times recalled. In response she gave "Drink to Me Only" and a ballad, to which she played her own accompaniment.

To-Night's Program.

The uniforms worn by the band of H.M. Coldstream Guards are those which have usually been reserved for royal functions and state occasions, and it was only by special permission that they have been allowed to wear them in Canada. The tunics are the full dress tunics, the profusion of gold lace giving a very rich appearance.

The program to-night will begin at Massey Music Hall at 8.15. Holders of reserved seats on account of the great rush, are requested to be in their seats at 8. The program is as follows:

Overture ..... Tannhauser ..... Wagner
Suite No. 1 (op. 46)..From the Music to Peer Gynt ..... E. Grieg
Song ..... Abide With Me" .....Liddle
Miss Kathleen Howard
Suite ..... Casse Noisette..Tschaikowsky
(Arranged for military band by J. Mackenzie Rogan)
Piccolo duet..The Nightingale and Blackbird ..... King
Sergt W. E. Green and Musician Robson
Hungarian Rhapsodie No. 2 .....Liszt
Song .. Little Gipsy Sweetheart..Herbert
Miss Kathleen Howard
Characteristic piece—The Mill in the Black Forest ..... Eilenberg
Grand Selection..Reminiscences of the Plantation ..... Chambers
God Save the King.

BROKE PACING RECORD.

Lima, Ohio, Sept. 7.—Dan Patch broke the world's pacing record of 2.04 1-4 on a half-mile track on the Lima Driving Park grounds to-day in the presence of 10,000 persons. Better time would have been made, but McHenry had to hold him up on the last turn on account of his nearly breaking. Time by quarters: First quarter, :31; half, 1.01; three-quarters, 1:32 1-2; mile, 2.04.

Was Hit by Car.

Richard Rowell, a teamster living on Stanach-street, was struck by a southbound car on McCaul-street yesterday afternoon. He was turning into a foundation of a house, when the car hit the end of his cart. He was jolted from his seat and fell, striking his head on the pavement, rendering him unconscious. He was carried into Dr. Ray's, where he recovered sufficiently to go home in about a couple of hours.

VERY PLEASANT.

Because it makes the digestion good, nourishing food easy. Angier's Petroleum Emulsion is prescribed by physicians for wasting diseases. It cleanses the blood and system of impurities and creates firm flesh. Pleasant to take and agreeable to weak stomachs.

WILL EXPEND $4,500,000 ON C.P.R. ROLLING STOCK

Annual Report of the Railway Promises to Do Much to Add to Equipment.

Montreal, Sept. 7.—(Special.)—The annual report of the Canadian Pacific Railway Company is issued to-day. The report says that of the proceeds of the sale of $19,500,000 ordinary shares, there had been expended to the end of the fiscal year $17,228,953, and there were orders outstanding for cars and locomotives, undelivered, amounting to $4,221,865. Since then additional orders have been placed to the amount of $1,351,000, and it is proposed to continue the policy of increasing the rolling stock equipment as rapidly as circumstances will permit, until the company is well ahead of its immediate requirements. When these contracts have been filled, the proceeds of the issue of common shares, as well as the amount of $3,000,000 appropriated from surplus earnings, will have been absorbed.

Cost of Equipment.

The cost of cars and locomotives purchased during the last couple of years has been substantially increased, because of the necessity for getting so many of them outside of Canada and paying the Canadian duty on their importation. "In the near future when your own shops have been completed, it is expected that you will be able to build yourselves most of the cars and locomotives required, thus saving the manufacturers' profit and the duty. Your directors will ask authority to expend $5,000,000 during the next year on various classes of equipment, in addition to all orders that have been placed up to this time.

"Many of the new works on which capital has been expended are being carried out on a more comprehensive scale than was originally contemplated, and the increase of nearly 60 per cent. within three years in the tonnage moved annually has made it imperative that you should, for the convenience of the public and your own financial advantage, provide forthwith many additional facilities, calculated to assist in promoting promptness and economy in the handling of your traffic, that under ordinary conditions might have been spread over a number of years.

Facilities Inadequate.

"Notwithstanding your large outlay in the past for lands, tracks, buildings and other works at your more important terminals, like St. John, Montreal, Toronto, Ottawa and Winnipeg, the facilities at most of these points are quite inadequate for present demands, and, as a result, there is frequent congestion, resulting in inconvenience and expense to everybody concerned. With a view to remedying these conditions, and in order that the work of bringing your property to a high state of efficiency may be continued, you will be asked to authorize the directors to expend $4,500,000 of capital for these general purposes."

The land sales of the year amounted to 2,639,617 acres, the price being $9,695,673.

THREATENED TO SHOOT.

German in Syracuse Locked Up to Save Roosevelt's Life.

Syracuse, N.Y., Sept. 7.—The police charge John Miller, a German, who was arrested here this afternoon at his home, with having threatened to shoot President Roosevelt during his stay in this city.

Sunday evening the police learned that a man named Miller, living in the southwestern part of the city, had said he would shoot the President while the Letter Carriers' parade was being reviewed here to-day. They bent every energy in efforts to locate Miller, but no trace of him could be found until 4 o'clock this afternoon, when he was placed under arrest. He denies that he made any threats against the President's life, and claims that the woman thru whom the police learned of it is lying.

When questioned at police headquarters, he was unable to give a clear explanation of his whereabouts since 6 o'clock Sunday morning. Once he said he had gone to Auburn, his former home, in search of work, but he could not tell when he returned nor give any incidents of his visit.

HIGHEST PRICED COW LIVING.

Missie 153rd, Owned by Senator Edwards, is Worth $6000.

Missie 153rd, owned by Senator W. C. Edwards of Rockland, is without doubt the most valuable cow in existence. Here she stands with her manager, J. W. Barnett, but you might not be disposed to pay what she is worth until you have looked up her pedigree. This beautiful cow was purchased by Senator Edwards at public auction in Chicago for $6000, the highest price paid for a cow in recent years in America, if not in the world. Her full brother, the Marquis of Zenda, is also at the big fair.

LIVE STOCK ASSOCIATIONS.

An important factor in the development of the live stock industry in Canada is the growth of the various associations devoted to the study of the subject. Many of these associations have offices on the grounds, where breeders gather and exchange ideas. The Canadian Live Stock Association embraces smaller bodies which have particular jurisdiction over the various breeds. In cattle there are two sections. The beef breeds are shorthorns, Herefords, Polled Angus and Galloways; and the dairy breeds Ayrshires, Jerseys, Guernseys and Holsteins, each having a separate set of officers and rules. They all come under the registrar at the Parliament Buildings. The various breeds of sheep and swine, working under the general association, are also represented by officers of their own. A. P. Westerveit is secretary for the Cattle, Sheep and Swine Breeders' association and of the general association, and Henry Wade is registrar of pedigrees of cattle, horses, sheep and swine. All the bodies meet annually.

WRESTLER McLEOD BEATEN.

Grand Rapids, Mich., Sept. 7.—M. J. Dwyer of this city won from Dan McLeod, of Hamilton, Ont., the champion heavyweight catch-as-catch-can wrestler of the world, here to-night by staying the time limit. McLeod secured one fall at the end of 55 minutes and 5 seconds, but was unable to make the second fall in the remaining part of the hour as called for in the articles of agreement.

Temperance Mine Workers.

Pottsville, Pa., Sept. 7.—In the interest of reducing accidents in the mines of the anthracite regions to the minimum, to guarantee steadier work upon the part of the miners themselves and to create a better feeling between the mine workers and the operators, a movement has been started among the officials of District No. 9 to have discharged every miner who shows himself incompetent because of drinking excessively.

Henry F. Rykert of St. Catharines came over yesterday to hear the Coldstream Guards. He declares that it is the equal of the 19th.

WILL MAKE TEMPERANCE A FACTOR

In Coming Elections—Legislative League Convenes To-Day.

The Executive Committee of the Temperance Legislation League met last night at the W.C.T.U. building, Rev. J. E. Starr was in the chair. Others present were: Dr. Ebby, Muskoka; Ald. Joseph Barker, Guelph; Mrs. McKee, Barrie; W. G. Ellis, treasurer; R. Rae, secretary; Wm. Munns and J. A. Austin of Toronto. The meeting last night was for the purpose of preparing for to-day's conference of all members to be held in the Elm-street Methodist Church, commencing at 9.30 o'clock.

The executive principally discussed several amendments to the constitution they intend recommending at to-day's general session.

All the amendments, it was stated, would have to deal with the present regulations bearing on the political situation.

A resolution to be proposed is in effect, that the liquor act as now on the statute books be enforced. Another, that political candidates only should receive the support of the temperance league who declared themselves independent from all party when this question under consideration. Active steps will be urged by the executive to prepare for the coming elections. Organization speeches will be a feature of the conference. Delegates are expected in large numbers from every part of the province.

Dr. Ebby, representing Muskoka, and an active worker for the cause of temperance, said to The World last night:

"Temperance has been but little agitated in Muskoka, but preparations are being made to start an energetic campaign. We will not be a very material factor in the coming by-election, but by the time the general elections are held there is no doubt that we will have a candidate in the field. Muskoka is a prolific field for temperance workers. It is not our desire to create entirely independent candidates, but merely receive the pledges of candidates of either parties to support our cause irrespective of political influences. In all other matters they are free as far as we are concerned to act as they wish. We are fast gaining friends thruout the province, and perhaps in the coming elections the government will realize that temperance advocates must be reckoned with."

According to the secretary of the league, out of 94 constituencies in Ontario there are 71 where league representatives are organized. Voters' leagues, he says, are being rapidly formed all over the country, and a strong showing in future political campaigns is looked for.

NEVER SAW ITS EQUAL.

Registrar of Live Stock, Home From St. Louis, Praises Cattle Show.

'This is a magnificent show," Henry Wade, Registrar of Live Stock, said to The World man yesterday, referring especially to the splendid collection of cattle at the Dominion Fair. "We have never had anything like the show of bulls we've seen to-day." And the opinion of Mr. Wade was echoed all over the grounds.

Mr. Wade returned a few days ago from St. Louis, where he attended the annual meeting of registrars of live stock for America. Mr. Wade read a paper on the keeping of records, which was well received by the convention. He speaks in glowing terms of the outlook for the World's Fair at St. Louis next year.

IN THE HOUSE OF COMMONS

Continued From Page 1.

had been started it had given satisfaction. Mr. Fielding added that the negotiations had been conducted principally by J. S. Brierly and J. E. Atkinson, who were selected by the journalists to represent them.

Col. Hughes' Opinion.

Col. Sam. Hughes has thought that if these two gentlemen alone had the handling of the subsidy it would not be satisfactory. He had no confidence in Messrs. Brierly and Atkinson. Mr. Monk put in a plea to have weekly papers printed on Saturday supplied with a service for that day only, without their being obliged to pay for the entire week's service. He also suggested an amendment to the bill providing that a report be made to parliament each session upon the character and cost of the service. Mr. Fielding replied that the management of the service would be left in the hands of the Canadian Associated Press, and that the character of the service supplied could be seen in the papers from day to day.

The Mounted Police Act was also passed.

Protest From West.

The Prime Minister then announced that he had consented to adjourn for the day, against which Messrs. McCreary and Oliver protested vigorously. Mr. Monk replied that Labor Day was an institution which ought to be observed to the extent of adjourning, and the house accordingly rose at 1 o'clock.

Importance to Agriculture.

The vastness of the coming exposition next year at St. Louis is almost beyond comprehension. The approximate cost of the exposition will be $40,000,000. Of this amount the United States government has appropriated over $5,000,000. The agricultural building will be the largest building on the grounds and will cover practically twenty acres. This alone is evidence of the recognition by the exposition officials of the importance of our great agricultural industry.

Lightning's Fern Mark.

New York, Sept. 7.—Coroner O'Gorman's autopsy on the body of Percy T. W. Barrows, seventeen years old, of No. 1031 Stebbins-avenue, The Bronx, who was killed by lightning in Crotona Park in the storm on Saturday afternoon, disclosed a perfect maidenhair fern outlined on the boy's side, and supposedly imprinted by the stroke of lightning.

Off to Japan.

Vancouver, Sept. 7.—R.M.S. Empress of China sailed for the Orient this afternoon. Among her passengers were the Countess of Minto and her two daughters, Lady Eileen and Lady Ruby Elliott, who are en route to Japan on a pleasure trip.

R. A. Stephens of Barrie called at The World office yesterday.

ABSOLUTE SECURITY.

Genuine

Carter's Little Liver Pills.

Must Bear Signature of

Brent Good

See Fac-Simile Wrapper Below.

Very small and as easy to take as sugar.

CARTER'S LITTLE LIVER PILLS. FOR HEADACHE. FOR DIZZINESS. FOR BILIOUSNESS. FOR TORPID LIVER. FOR CONSTIPATION. FOR SALLOW SKIN. FOR THE COMPLEXION

GENUINE MUST HAVE SIGNATURE

Price Cents | Purely Vegetable. Brent Good

CURE SICK HEADACHE.

EDUCATIONAL.

Upper Canada College

DEER PARK, TORONTO.

Principal, Henry W. Auden, M.A. (Cantab), late sixth form master of Fettes College, Edinburgh.

AUTUMN TERM

Resident pupils return Wednesday, Sept. 9th. Classes begin Thursday, Sept. 10th at 10 o'clock. New day boys are requested to be in attendance on Wednesday, Sept. 9th.

The Principal or one of the Masters will be at the College daily from 2.30 till 5 o'clock to enter pupils and give information.

The regular staff comprises 14 graduates of English and Canadian Universities, with additional special instructors.

50 acres of ground and complete equipment. Separate Infirmary Building for cases of illness. Resident physician and trained nurse.

The new Preparatory School Building for boys between the ages of 9 and 13, erected and equipped with the most modern improvements at a cost of over $50,000, is now open.

Examinations for Entrance Scholarships will be held on Saturday, Sept. 12th.

The College Calendar, with particulars as to terms, can be had on application to the Bursar, Upper Canada College, Deer Park, Toronto. ed

The Parkdale Church School

FOR GIRLS 151 Dunn Avenue.

Under the direction of Miss Middleton, B.A., of Trinity University, Toronto, and St. Mary's Institute, Dallas, assisted by a competent staff of experienced teachers, graduates of Canadian and English Universities.

Kindergarten FOR BOYS and GIRLS

Under the direction of Miss Alice Fuller' honor graduate of Toronto Normal School. Reopens on Thursday, September 10th' 1903, at 10 a.m.

For calendar apply to MISS MIDDLETON, Lady Principal, 151 Dunn Avenue. ed

WHAT ABOUT THE EDUCATION OF YOUR GIRLS AND BOYS?

FROM A PRACTICAL STANDPOINT THE

Central Business College

(of Toronto, Limited),

solves the question. We provide best facilities for training them to earn a good livelihood and for winning success in life. Our New Catalogue contains all information. Write for it if interested. Address

W. H. SHAW, President,
246 Toronto, Ont

MRS. MAGILL, TEACHER OF FRENCH and music (pianoforte), 110 Grange-avenue. 246

NEW WILLIAMS

Sold on Easy Payments.

We rent machines by the week or month.

Head Office:
73 Queen St. W.
Marning Chambers
Telephone Main 1687

MARRIAGE LICENSES.

ALL WANTING MARRIAGE LICENSES should go to Mrs. S. J. Reeves, 625 West Queen; open evenings; no witnesses. ed

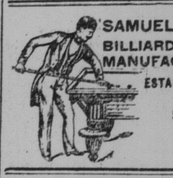

SAMUEL MAY & CO.
BILLIARD TABLE MANUFACTURERS
ESTABLISHED FORTY YEARS
SEND FOR CATALOGUE
116 BAY STREET, TORONTO

FOR BUSY OFFICES

The RAPID ROLLER LETTER COPIER will be found to be just what you have been looking for. It lives up to its name. Copies rapidly and gives perfect results, no blurred or faint copies. Call and examine the machine, or write for catalogue.

THE OFFICE SPECIALTY MFG. CO. LIMITED 246

Factories, Newmarket, Ont. 77 Bay St., TORONTO.

Standard Stock Exchange
SEAT FOR SALE
Apply Box 73, World Office.

PETERBORO'S GOOD TIME.

Peterboro, Sept. 7.—A big celebration was held here to-day, under the auspices of the local Trades and Labor Council and Trades and Labor Unions. A parade took place in the morning, in which most of the unions in town were represented. In the afternoon a program of sports was run off at the Murray-street grounds. The feature of the afternoon was the baseball game between the old rivals, Peterboro Excelsiors and Lindsay Clippers, which was won by the local team by 4 to 1, after a great game. Taylor of the Wellesleys of Toronto twirled for Lindsay. The batteries were: For the winners, Flaherty and Bellyhem; for the losers, Taylor and Cinnamon. Fully 1500 people witnessed the game. In the evening the 57th Band gave a concert in the new rink.

The Heintzman & Co. Piano Chosen.

The series of concerts by the Coldstream Guards Band that opened in Massey Hall yesterday, and that will include another concert to-night and then a tour of some twelve of the principal cities of the province once more demonstrates the supreme position held by the pianos of the old firm of Heintzman & Co.

In this tour Bandmaster Rogan has made the piano of this old firm his exclusive choice. It will be used at all concerts held in Canada, just as was the case with Bandmaster Dan Godfrey in his series of Canadian concerts a year ago, and later by the celebrated Pittsburg orchestra.

Whether as an important feature of a great band concert, for the accompaniment of some famous singer like Albani, Pol Plancon or Sir Alexander Mackenzie, or the use of a world-wide pianist like Jonas, Friedheim or Burmeister, this piano seems always the choice. It has passed into a truism that at all great functions and public events the piano of Heintzman & Co. is used.

Farmers' Day at the Hole in the Wall Cigar Store, 167½ King Street East.

We are offering special bargains in pipes: 50c briar pipes reduced to 25c. Fill your tobacco pouches and cigar cases before going to the Exhibition. Special line of case pipes, value at $2.25, reduced to $1.75. Good cigars, fresh from the manufacturer, regular $1.50 per box 50, reduced to 95c. Twelve dozen of bent pipes, worth 30c, for 10c each. Only a limited number sold to each customer. Bargains in pouches, purses, etc.

AMUSEMENTS.

DOMINION EXHIBITION
AUG. 27th to SEPT. 12th INCLUSIVE

THIS IS THE DAY
BAND OF
COLDSTREAM GUARDS
11 a.m. and 3.30 p.m.
FREE
DOG SHOW OPEN

JUBILEE PRESENTS
FREE

Processes of Manufacture
A Carnival in Venice
and a thousand and one other Attractions.
ADMISSION 25 CENTS.

ONE DOLLAR

Numbered reserved seats on sale at A. F. Webster's Ticket Agency, corner King and Yonge Sts., to see

A CARNIVAL IN VENICE
at the
DOMINION EXHIBITION
GENERAL ADMISSION 25c

REMEMBER
Dominion Exhibition
will be open and exactly the same in every particular up to

Midnight on Saturday, September 12

A CARNIVAL IN VENICE
every night. Jubilee Presents, Process of Manufacture and all other attractions. General admission 25c.

DON'T FORGET

$1 — RESERVED — $1
and numbered seats in Grand Stand at night at
Dominion Exhibition
On sale at A.F. WEBSTER'S Ticket Agency, King and Yonge-streets.
General admission 25 cents.

To-Morrow!
On the lawn in front of the TRANSPORTATION BUILDING at the
DOMINION EXHIBITION
BAND OF
Coldstream Guards
at 11 a.m. and 3.30 p.m.

PRINCESS THEATRE | MATINEES Wed. & Sat.
WM. A. BRADY'S BIG, BRIGHT MUSICAL SUCCESS
Foxy Grandpa
WITH JOSEPH HART, CARRIE DE MAR
NEXT WEEK—DE WOLF HOPPER

GRAND MATINEES WED. & SAT.
B. C. WHITNEY PRESENTS "THE SHOW GIRL"
Stella Mayhew AND A COMPANY OF FUNMAKERS 60
Next—BANDMANN OPERA COMPANY

SHEA'S THEATRE | Week Sept. 7th Matinee Daily.
Matinees 25c: Evenings 25c and 50c
Charles Dickson and Co., Harry Le Clair, The Three Polos, Shaw and Reid, Haines and Vidocq, Sisters Saville, Waldorf and Mendez, The Kinetograph, Ethel Levey.

STAR Matinee Every Day
ALL THIS WEEK
Rice & Barton's Rose Hill English Folly Co.
NEXT—Trans-Atlantic Burlesquers.

EXHIBITION
Visitors call at our office for typewriter snaps
UNITED TYPEWRITER CO., Limited.
TORONTO.

Webb's Bread
is made of the best flour that money can buy.
Tel. N. 1886 and 1887.
447 YONGE STREET.

Genuine satisfaction is given by
GOLD POINT AND Board of Trade
Best 5 cent Cigar 216

HELP WANTED.

COMPETENT WOMEN TELEGRAPH operators need never be out of employment; they receive salaries of from thirty-five to sixty dollars per month and have pleasant work. Our book on telegraphy tells about it and is free. Let us mail it to you. Dominion School of Telegraphy, Yonge-street Arcade, Toronto. 24

WANTED—SEVERAL ACTIVE, ENERgetic men, must be of good address and well informed upon fraternal insurance, as organizers for one of the leading beneficiary societies in Ontario. Apply, with references, to P.O. Box 454, Toronto, Ontario.

ARTICLES FOR SALE.

CUT RATE SALE NOW ON—BICYCLES and sundries at unheard prices. Munson's, 183 Yonge-street. ed

FIVE HUNDRED NEATLY PRINTED cards, statements, billheads or envelopes, $1. Barnard, 77 Queen East. ed

FOR SALE—HIGH-CLASS CARRIAGE horse, Neapolitan; awarded three first prizes this year. Exhibition Stable 18, Stall 46.

LOST.

LOST—RED LEATHER POCKETBOOK, with initials H.M. Please return to King Edward Hotel.

LOST—SUNDAY AFTERNOON—CHAIN purse, containing money and keys, on Queen and Dundas car or Toronto Junction. Reward 32 Czar or World Office.

LOST — MONDAY MORNING — GREY wrist bag—in Williams' Restaurant, or on Yonge-street, between restaurant and Tremont House, containing watch and chain, five jeweled rings, small sum money and keys. Finder will be rewarded by calling at Room 47, Yonge-street Arcade.

MACHINERY FOR SALE.

ONE TANDEM COMPOUND ENGINE, cylinders 18x32, with air pump and condenser, built by Greene, Corliss type, fitted for rope driving.

SIX 100 HORSE POWER BOILERS, working pressure 180 pounds, with all pumps and fittings.

IRON SMOKE STACK, 64 FEET LONG, 6 ft. in. diameter.

ONE 500 LIGHT ALTERNATOR, 100 volts, 4 tons of iron rails, 40 lbs. yard.

AIR COMPRESSOR, STEAM CYLINders, 12 inches, direct to pumps, nearly new.

TWO THOUSAND FEET STEEL WIRE rope, 1½ diameter. For particulars, George Gowland, 569 Queen-street west.

PERSONAL.

WEALTHY LADY WOULD LIKE TO adopt an infant at once. Address 51 Market-street, Hamilton.

PROPERTIES FOR SALE.

FARM FOR SALE — CONTAINING 98½ acres, being n.w. half lot 15, con. 7, S.D., Toronto Gore Township, County of Peel, occupied by W. Edwards; the above is being sold to close an estate. For further particulars, apply A. S. Burgess, 263 Bartlett-avenue, Toronto.

STORAGE.

STORAGE FOR FURNITURE AND PIANOS; double and single furniture vans for moving; the oldest and most reliable firm. Lester Storage and Cartage, 369 Spadina-avenue.

BUSINESS CARDS.

ODORLESS EXCAVATOR—SOLE contractors for cleaning. My system of Dry Earth Closets. S. W. Marchment, Head Office 133 Victoria-street. Tel. Main 2841. Residence, Tel. Park 951.

HOTELS.

THE "SOMERSET," CHURCH AND Carlton; $2.00 a day; special rates by the week. Rooms for gentlemen, 75c up; Sunday dinners a specialty, 40c. Winchester and Church cars pass the door. Tel. 2987 Main. W. Hopkins, Prop.

IROQUOIS HOTEL, TORONTO, CAN.—Centrally situated, corner King and York-streets; steam-heated; electric-lighted; elevator; rooms with bath and en suite; rates, $2 and $2.50 per day. G. A. Graham.

VETERINARY.

F. A. CAMPBELL, VETERINARY SURgeon, 97 Bay-street. Specialist in diseases of dogs. Telephone Main 141.

THE ONTARIO VETERINARY COLlege, Limited, Temperance-street, Toronto. Infirmary open day and night. Session begins in October. Telephone Main 861.

MONEY TO LOAN.

ADVANCES ON HOUSEHOLD GOODS, pianos, organs, horses and wagons. Call and get our instalment plan of lending. Money can be paid in small monthly or weekly payments. All business confidential. Toronto Security Co., 10 Lawlor Building, 6 King West.

MONEY LOANED SALARIED PEOple, retail merchants, teamsters, boarding houses, without security, easy payments; largest business in 45 principal cities. Tolman, 60 Victoria-street. ed

INSURANCE VALUATORS.

J. B. LEROY & CO., REAL ESTATE, Insurance Brokers and Valuators, 110 Queen-street East, Toronto.

RUBBER STAMPS.

B. CAIRNS, RUBBER STAMPS, SEALS, stencils, typewriters' ribbons. 10 King west, Toronto.

ART.

J. W. L. FORSTER — PORTRAIT Painting. Rooms: 24 King-street West, Toronto.

BUILDERS AND CONTRACTORS.

RICHARD G. KIRBY, 539 YONGE-ST., contractor for carpenter, joiner work and general jobbing. 'Phone North 904.

W. E. PETRY, TELEPHONE NORTH 351—Carpenter and Builder, Lumber, Mouldings, etc.

FORBES ROOFING CO.—SLATE AND gravel roofing; established 40 years. 153 Bay-street. Telephone Main 53. ed

LEGAL CARDS.

COATSWORTH & RICHARDSON, BARristers, Solicitors, Notaries Public, Temple Building, Toronto.

E. A. FORSTER, BARRISTER, MANning Chambers, Queen and Teraulay-streets. Phone Main 490. 26

ROWELL, REID & WOOD, BARRISters, Lawlor Building, 6 King West, N. W. Rowell, K.C., Thos. Reid, S. Casey Wood, jr. ed.

LENNOX, LENNOX & WOODS, BARristers and solicitors, Home Life Building, Haughton Lennox, T. Herbert Lennox, Sidney B. Woods. ed

JAMES BAIRD, BARRISTER, SOLICItor, Patent Attorney, etc., 9 Quebec Bank Chambers, King-street East, corner Toronto-street, Toronto. Money to loan. James Baird.

ACCOUNTANTS.

GEO. O. MERSON, CHARTERED ACcountant, Auditor, Assignee. Room 32, 27 Wellington-street East, Toronto.

WEAK MEN
Instant relief—and a positive cure for lost vitality, sexual weakness, nervous debility, emissions and varicocele, use Hazelton's Vitalizer. Only $2 for one month's treatment. Makes men strong, vigorous, ambitious. J.E. Hazelton, PH.D., 308 Yonge St. Toronto

WANTED
Mechanical Dentist. Must be first-class, experienced man.
DR. RISK,
Yonge and Richmond Sts., Toronto.

Our New Fall Goods

speak for themselves more eloquently than we can. We kick a goal every time when it comes to fine cutting. There's a littleness in price and bigness in quality of all we sell; for instance

Genuine Scotch Tweed Suits $15.00

New autumn materials—all the very latest shades—grand value when tailored to your taste at $15.00 in our first-class style. Call and inspect.

Crawford Bros.,
Limited
HIGH CLASS TAILORS
167 Yonge Street and 490 Queen St. W.

TORONTO WON AT BUFFALO NO AFTERNOON GAME, RAIN

Hardy Pitched for Buffalo and Was Hit Safely 14 Times—Jersey City Won Two.

Toronto scored another easy victory at Buffalo on Monday morning, and rain prevented a second victory in the afternoon. The Bisons thus were the most lucky of any beaten team, as Montreal, Newark and Rochester each went down twice. Baltimore passes Newark and Providence goes above Montreal as a result of the holiday games. The record:

	Won.	Lost.	Pct.
Jersey City	81	30	.730
Buffalo	69	34	.670
Toronto	66	43	.606
Baltimore	63	45	.583
Newark	59	53	.573
Providence	34	79	.301
Montreal	32	79	.288
Rochester	31	83	.272

Games to-day: None scheduled. Toronto and Buffalo will play yesterday's postponed game.

Hardy Was No Puzzle.

Buffalo, N.Y., Sept. 7.—Toronto earned its morning victory, playing all around the Buffalos, hitting harder and fielding cleaner. Hardy was no puzzle, while Mills kept the hits scattered. Score:

Buffalo—	A.B.	R.	H.	O.	A.	E.
Thiery, c.f.	4	0	1	3	0	1
McIntyre, l.f.	4	1	1	2	0	0
Atherton, 2b.	4	1	2	5	4	0
Hartman, 3b.	3	0	0	3	3	1
Carey, 1b.	4	0	1	8	0	0
Milligan, r.f.	4	0	0	0	0	0
Natress, s.s.	3	0	0	0	5	0
Luskey, c.	2	1	0	5	1	2
Hardy, p.	4	0	1	1	3	0
Totals	32	3	6	27	16	4

Toronto—	A.B.	R.	H.	O.	A.	E.
Weidensaul, c.f.	4	0	2	3	0	0
Downey, s.s.	5	1	2	4	3	1
Kuhns, 3b.	5	1	1	0	2	1
White, l.f.	5	1	0	6	0	0
Bruce, r.f.	4	1	1	1	0	0
Massey, 1b.	3	2	1	10	1	0
Fuller, c.	5	1	3	1	0	1
Mills, p.	5	1	3	0	1	0
Miller, 2b.	4	1	1	2	5	0
Totals	40	9	14	27	12	3

Buffalo	0	0	0	0	0	2	1	0	0—3
Toronto	0	2	0	1	0	0	4	1	1—9

Earned runs—Buffalo 1, Toronto 3. First base on balls—By Hardy 2, by Mills 2. Struck out—By Hardy 3, by Mills 1. Three-base hits—Fuller, McIntyre. Two-base hit—Bruce. Sacrifice hits—Hartman, Thiery, Massey. Bases on errors—Buffalo 3, Toronto 6. Stolen bases—Nattress, Carey. Double-plays—Atherton to Carey; Kuhns to Massey to Downey. Hit by pitcher—By Mills 1, by Hardy 1. Umpire—Swartwood. Time—1.55. Attendance—2949.

At Buffalo—Afternoon game between Buffalo and Toronto postponed; rain.

Providence Beat Montreal Twice.

Montreal, Sept. 7.—Montreal went down before Providence in the morning game today. It was a close game, the errors and hits being even and the runs only one apart. Hemming and McPartian pitched good ball, and their support was all that could be desired. Score:

	R.	H.	E.
Providence	0	2	0
Montreal	1	0	1

Batteries—McPartian and Duggan; Hemming and Brennan. Umpire—Kelly. Attendance—600.

Providence trimmed Montreal again this afternoon to the tune of 12 to 1. Montreal scored their only run in the last inning, and were lucky at that, for Amole had them guessing all afternoon. Score:

	R.	H.	E.
Providence	0	2	1
Montreal	1	0	0

Batteries—Amole and Westlake; Washburn and Brennan. Umpire—Kelly. Attendance—1400.

Two for Baltimore.

Baltimore, Sept. 7.—Baltimore defeated Rochester two games. The visitors' fielding was of a weird order, which was in a great way responsible for defeat. Score:

First game—	R.	H.	E.
Baltimore	7	14	1
Rochester	1	4	8

Batteries—Robinson and Anderson and Wiltse; Becker and Steelman.

Second game—	R.	H.	E.
Baltimore	11	11	5
Rochester	8	11	1

Batteries—Wiltse, Rutherford and Hearn; Leary and Steelman. Umpire—Not given.

Two More For Jersey City.

Jersey City, Sept. 7.—Jersey City won two games from Newark to-day, making their 21st consecutive game won. The morning game was played in Newark. Score:

Morning game—	R.	H.	E.
Jersey City	2	7	3
Newark	0	3	0

Batteries—Thielman and McManus; Walsh and Shea.

Afternoon game—	R.	H.	E.
Jersey City	15	19	0
Newark	1	5	9

Batteries—McCann and McManus; Pardee, Moriarity and Spiesman.

National League Scores.

At Pittsburg—Morning—	R.	H.	E.
Pittsburg	8	10	4
Chicago	12	16	3

Batteries—Doheny and Smith; Currie, Menefee and Kling. Umpire—Johnstone. Attendance—4287.

At Pittsburg—Afternoon—	R.	H.	E.
Pittsburg	7	12	2
Chicago	4	10	4

Batteries—Leever and Smith; Menefee, Wicker and Kling. Umpire—Johnstone. Attendance—14,545.

At Boston—Morning—	R.	H.	E.
Boston	4	6	2
Philadelphia	8	15	3

Batteries—Williams and Moran; Sparks and Roth. Attendance—1943.

At Boston—Afternoon—	R.	H.	E.
Boston	5	12	0
Philadelphia	3	9	1

Batteries—Pittinger and Moran; Duggleby and Dooin. Umpires—O'Day and Moran. Attendance—4122.

At New York—Morning—	R.	H.	E.
New York	6	11	3
Brooklyn	4	7	9

Batteries—Cronin, Bowerman and Bresnahan; Garvin, Jones and Jacklitsch. Attendance—9300.

At New York—Afternoon—	R.	H.	E.
New York	0	4	2
Brooklyn	3	4	1

Batteries—McGinnity and Bresnahan; Schmidt and Ritter. Umpire—Hurst. Attendance—23,623.

At Cincinnati—Morning—	R.	H.	E.
Cincinnati	1	8	2
St. Louis	2	5	1

Batteries—Poole and Peitz; Brown and O'Neil.

At Cincinnati—Afternoon—	R.	H.	E.
Cincinnati	7	12	0
St. Louis	3	10	3

Batteries—Ewing and Peitz; Dunleavy and O'Neil. Umpire—Emslie.

American League Results.

At New York—Morning—	R.	H.	E.
New York	0	6	1
Boston	4	9	1

Batteries—Chesbro and Beville; Hughes and Criger. Umpire—Connolly. Attendance—5033.

At New York—Afternoon—	R.	H.	E.
New York	5	10	0
Boston	0	7	2

Batteries—Tannehill and Beville; Young and J. Stahl. Umpire—Connolly. Attendance—7385.

At Philadelphia—Morning—	R.	H.	E.
Washington	0	4	1
Philadelphia	6	11	0

Batteries—Orth, Drill and Kittredge; Powers and Plank. Attendance—2077.

At Philadelphia—Afternoon—	R.	H.	E.
Washington	1	7	2
Philadelphia	3	4	1

Batteries—Wilson and Kittredge; Henley and Schreck. Umpire—Hass. Attendance—6267.

At St. Louis—Morning—	R.	H.	E.
St. Louis	2	8	1
Detroit	1	8	0

Batteries—Sievers and Sugden; Kitson and Buelow.

At St. Louis—Afternoon—	R.	H.	E.
St. Louis	0	4	1
Detroit	1	5	1

Batteries—Sudhoff and Shannon; Kleinsinger and McGuire. Umpire—O'Loughlin. Attendance—14,100.

At Cleveland—Morning—	R.	H.	E.
Cleveland	4	7	2
Chicago	1	6	1

Batteries—Donahue and Bemis; Owen and Slattery. Umpire—Sheridan. Attendance—3500.

At Cleveland—Afternoon—	R.	H.	E.
Cleveland	7	11	2
Chicago	0	5	1

Batteries—Killian and Bemis; Flaherty and Sullivan. Umpire—Sheridan. Attendance—14,401.

Amateur Baseball.

At St. Catharines, the Brooklyn Ladies' Baseball Team defeated the St. Catharines ball club of the Niagara District League, by 9 to 8.

The Pastimes will meet the Ben-Hurs to-day on the Carr-street grounds at 10 o'clock. The following players will represent the Ben-Hurs: Hattie Stedman, Ready, H. Davis, T. Davis, Feighan, Black, Rudd, McCann, Donnelly. Players are requested to be on hand early.

The Central Y.M.C.A. baseball team journeyed to Oakville Saturday and defeated the Stars of that place, by a score of 15 to 13. An incompetent "local" umpire was the greatest handicap the Centrals had to contend with. His decisions were decidedly weird. To-day the Centrals leave by the 9 a.m. boat for Lewiston, where they play the Fort Niagara team. The players are requested to meet at the Yonge-street wharf as early as possible.

LINDSAY LOST THE FIRST.

St. Albans Cricketers Won by 153 Runs to 65—Many Scores.

The touring Lindsay cricketers lost their first game on Monday, being beaten by St. Albans by 86 runs. Lindsay batted first, and, with the exception of Shelton, who played good cricket for 23, could make but little headway against the bowling of Wheatley and Edwards, the former getting four wickets for 23 and the latter six for 29. St. Albans got ahead after two wickets had fallen, and when all were out the total had reached 153. Wheatley played a grand innings of 59, his third score of over 50 this summer. James Edwards also did well with 22.

—Lindsay.—

Shelton, lbw, b Wheatley	23
Harstone, lbw, b Wheatley	2
Ham, b Wheatley	4
Short, c and b J. Edwards	0
Armour, c W. Edwards, b J. Edwards	8
McSweyn, c Wheatley, b J. Edwards	6
Wise, b J. Edwards	4
Eggleston, b J. Edwards	0
Paton, b Wheatley	4
Roden, c and b Parry	4
Walters, not out	2
Extras	12
Total	68

—St. Albans.—

W. Edwards, b Shelton	4
James Edwards, c Paton, b Ham	22
Wheatley, c and b Roden	59
Garrett, c Harstone, b Eggleston	14
C. Edwards, b Armour	11
Colborne, b Shelton	3
Brewer, lbw, b Shelton	12
Smith, b Ham	10
A. Jackes, not out	0
Robertson, b Ham	2
Parry, lbw, b Ham	0
Extras	11
Total	153

Lindsay play the Ontario Accident Club at the Island to-day, game starting at 2 p.m.

Rosedale Won by 53 Runs.

Rosedale and Grace Church met in a friendly match yesterday at Rosedale, the game resulting in a win for Rosedale by 53 runs. The following is the score:

—Rosedale.—

A. Dalton, b Wookey	0
F. Beddow, c W. Sparling, b Collins	11
F. Evans, b Wookey	56
J. Hynes, c and b Wookey	6
E. Livingstone, b G. Sparling	7
P. Hardisty, b G. Sparling	5
R. Reade, c W. Rawlinson, b Wookey	4
E. Cooper, b Wookey	3
H. Davidson, c Paris, b Wookey	10
W. Cooper, b Wookey	1
H. Larkin, not out	2
H. Macallum, c and b Wookey	0
Extras	8
Total	113

—Grace Church.—

W. Paris, b Hynes	1
W. Sparling, b Hynes	1
C. Clarke, b Livingstone	0
R. Wookey, c Dalton, b Hynes	0
H. Collins, b Livingstone	12
C. Millward, run out	5
L. Rawlinson, run out	0
W. Rawlinson, c Evans, b Hynes	2
R. Mortimer, b Livingstone	9
G. Sparling, lbw, b Livingstone	9
W. Brown, b Livingstone	3
W. Crichton, not out	0
Extras	18
Total	60

A second innings of Rosedale was begun, and at the call of time 74 runs had been put on without the loss of a wicket—Hardisty 44, Dalton 29.

Picked Team Beaten.

Grace Church II. defeated a picked team from different clubs on University campus by a score of 48 to 25.

—Grace Church.—

W. Sparling, b McCallum	3
Ainsworth, lbw, b Galt	1
Jackson, b McCallum	3
G. Sparling, b Galt	3
Mortimer, run out	0
S. Wokey, b McCallum	0
L. Rawlinson, run out, b Dalton	3
J. E. Gibson, b Galt	9
J. W. Gibson, not out	12
S. Wilson, b Wilson	3
W. Rawlinson, b Wilson	3
Reid, c Woods, b Dalton	1
Extras	7
Total	48

—Picked Team.—

Galt, b W. Sparling	5
Vigen, b W. Sparling	2
Green, b G. Sparling	1
Kilgner, b G. Sparling	0
Dalton, c Jackson, b W. Sparling	9
N. Wilson, b G. Sparling	0
Kingsford, b W. Sparling	1
McCallum, c and b G. Sparling	1
Henderson, b W. Sparling	0
Lightbourn, run out, b W. Sparling	0
Ponton, not out	3
J. W. Woods, b G. Sparling	1
Extras	2
Total	25

To Draw Up Senior Sechedule.

A meeting of the O.R.F.U. Executive Committee will be held on Thursday evening at the Rossin House to draw up the schedule for the senior games.

Arbitration Idea Grows.

Vienna, Sept. 7.—The conference of the Interparliamentary Union for International Arbitration opened to-day in the Lower House of the Reichsrath. Dr. Plener, the president, cited the recent visit of French parliamentarians to London, and the proposed return visit of British parliamentarians to Paris, as a striking instance of the growing tendencies towards arbitration.

M'CHESNEY BEAT HERMIS WON H'CP IN RECORD TIME

Owner Won Fortune on Race—Results at Buffalo, Chicago and St. Louis.

New York, Sept. 7.—E. E. Smather's McChesney won the Twin City Handicap at Sheepshead Bay to-day. McChesney was always a hot favorite, closing at 2 to 1. He equalled the track record for 1¼ miles, made by Water Boy July 2 this year, by covering the distance in 2.04 3-5. E. R. Thomas' Hermis, paying 2 to 5 for the place, was second, with the outsider, His Eminence, third. The demonstration accorded McChesney as he flashed under the wire an easy winner was probably the loudest and longest that has ever greeted a winner on the Eastern turf. The cheering began before McChesney had finished, and continued until fully eased up by his mount on the paddock turn. Upon his return to the scales it was renewed, 40,000 persons joining in the cheering. Smathers is thought to have cleaned up a little over $50,000.

The Twin City Handicap is only a $3500 stake, but with McChesney and Hermis carded as starters, drew one of the biggest crowds on a race track this year.

The horses got off to a good start. McChesney was first to show, but Odom on Hermis immediately sent his mount to the front, and, making the paddock turn, opened up a gap of two lengths, with Injunction second. At the half-mile pole Hermis had increased his lead to four lengths and was going very easily. Injunction was second, a head in front of "Big Mac." Coming to the three-quarter pole, Hermis was still leading, but Fuller, on McChesney, began to make his run, and, quickly disposing of Injunction, set sail after Hermis. Rounding the far turn McChesney slowly closed the gap between him and the leader, and three-eighths of a mile from the finish he was right beside Hermis and gaining at every stride. As the pair swung into the stretch the cry went up, "Hermis is beaten!" At this point Fuller drew his whip, and, shaking it at McChesney, the Smathers horse drew away and won easily by one and a half lengths. Hermis had to be ridden out to secure the place from His Eminence. The Coney Island Jockey Club today announced it would add $5000 to the Omnium Handicap, to be run Wednesday, McChesney and Water Boy to start, each carrying 134 pounds.

Luxembourg, at 30 to 1, won the Sapphire Stakes for 2-year-olds, with Hazelwood second and Dimple third. Summaries:

First race, steeplechase, short course—Fulminate, 153 (Donohue), 7 to 5 and 1 to 3. 1; Foxhunter, 145 (Green), 11 to 10 and 1 to 4, 2; Wood Pigeon, 152 (Marn), 10 to 1 and 2 to 1, 3. Time 4.12. Silver Twist also ran.

Second race, 6 furlongs, on main track—Lemon Loring, 110 (Redfern), 4 to 5 and 1 to 3, 1; Mamie Worth, 113 (Burns), 15 to 1 and 4 to 1, 2; Olympian, 113 (Gannon), 6 to 1 and 8 to 5, 3. Time 1.12 4-5. Wreath, Plater, The Rival, Aurlesville and Monography also ran.

Third race, The Sapphire Stakes, last 5½ furlongs of Futurity course—Luxembourg, 108 (Gray), 30 to 1 and 10 to 1, 1; Hazelwood, 121 (Coburn), 5 to 1 and 2 to 1, 2; Dimple, 105 (Burns), 11 to 5 and 4 to 5, 3. Time 1.07. Yellow Hammer, Prince Slam Slam, Don John, Jacquin, Raider and Riverdale also ran.

Fourth race, The Twin City Handicap, 1¼ miles—McChesney, 129 (Fuller), 2 to 1 and 4 to 5, 1; xHermis, 129 (Odom), 4 to 1 and 8 to 5, 2; His Eminence, 100 (Higgins), 50 to 1 and 20 to 1, 3. Time 2.04 3-5. Doncro, Proper, Caughnawaga, Injunction, Igniter, Short Hose, Sheriff Bell, Thorneycroft and xHunter Raine also ran. (xCoupled, Hunter Raine added starter.)

Fifth race, selling, last 5½ furlongs of Futurity course—Ishiana, 109 (O'Neil), 3 to 1 and even, 1; Funnyside, 107 (Redfern), 12 to 1 and 5 to 1, 2; Sir Sid, 94 (De Souza), 7 to 1 and 5 to 2, 3. Time 1.06 4-5. Mordella, Pirouette, Revelation, Purpetress, St. Roma, Vagary, Mimon, Viona, Jennico, Lady Mirthful, Palm Room, Charter, Cantaloupe, Dreamy and Lunosoity also ran.

Sixth race, handicap, 1⅛ miles, on turf—Moon Daisy, 93 (Higgins), 8 to 5 and 2 to 5, 1; Circus, 96 (Martin), 8 to 5 and 2 to 5, 2; Lord Badge, 97 (Redfern), 5 to 2 and 4 to 5, 3. Time 3.07 1-5. Nic Longworth also ran.

Court Maid Won Handicap.

Buffalo, Sept. 7.—In the neighborhood of 7000 persons gathered at the Kenilworth track this afternoon for the holiday sport. The day opened threatening, and towards the close of the afternoon a slight drizzle fell, keeping the track slow. The feature, the Labor Day Handicap, for all ages, at a mile and a sixteenth, resulted in a rousing race, six horses coming down to the wire head and head. J. H. Carr's filly Court Maid won, Harding got jammed, Jockey M. Johnson being lifted out of the saddle and dropped on the track right after the finish, fortunately escaping with a bad shaking up. The favorites won three races. Results:

First race, 6 furlongs, handicap, for 2-year-olds—Rapid Water, 117 (Mountain), even, 1; St. Juvenal, 105 (J. Walsh), 10 to 1, 2; Australina, 105 (Adams), 15 to 1, 3. Time 1.13 4-5. Reicent, Auditor, Lyrist and Marshall Ney also ran.

Second race, 1 mile, maiden 3-year-olds—Oarsman, 108 (Minder), 7 to 10, 1; Homily, 111 (D. Hall), 20 to 1, 2; Nodo, 111 (Donovan), 12 to 1, 3. Time 1.43. Navigator, Silver Foam, Lady Mistake, Helen Tarwater, Russlent, Profitable, Innsbruck and Lady Russell also ran.

Third race, 6 furlongs, for 2-year-olds, selling—Souriere, 113 (Mountain), 4 to 5, 1; Excentral, 101 (Foley), 3 to 1, 2; Kingsboro, 105 (Adams), 12 to 1, 3. Time 1.15. Honey Bee, Zarkee and Stormy also ran.

Fourth race, The Labor Day Handicap, for all ages, 1 1-16 miles, $1000 added—Court Maid, 95 (Romanelli), 12 to 1, 1; Autolight, 110 (Adams), 4 to 1, 2; Easy Score, 90 (Helgeson), 6 to 1, 3. Time 1.50. *Grawing, **Albemal, and Forty Stripes, *Jim Harding, **Ink, Little Boy, Sambo and Wire In also ran. *Coupled; **coupled.

Fifth race, 1 mile, 3-year-olds and upward, selling—Lady Radnor, 105 (D. Hall, 8 to 1, 1; Fairbury, 109 (Adams), 15 to 1, 2; Lunar, 99 (Helgeson), 15 to 1, 3. Time 1.43 1-5. Hot, Silurian, Leipsic, Sir Florian, Latrobe, Barnacle, Essen E., Marcellion, True Blue, Turnpike and Fortunatus also ran.

Sixth race, 1 3-16 miles, 3-year-olds and upward—Sir Gallant, 107 (Romanelli), 2 to 1, 1; Outsider, 108 (Adams), 6 to 5, 2; Tribelous, 111 (Munro), even, 3. Time 2.05. Flora Willoughby also ran.

Six-Shooter's Century.

Chicago, Sept. 7.—Six-Shooter won the Twentieth Century Handicap at Harlem today in a gallop. Fred Cook's added starter, Lingnist, was second, and Fred Cowlan's Hargis third. The handicap was worth $7310 to the winner, and the 1 3-16 miles was run in 1.58 3-5, as against the world's record of 1.57 2-5, made by Scintilla in this same stake last year. Six-Shooter was a heavily-played favorite, being backed from 2 to 1 to 3 to 2 at post time. Summaries:

First race, 6 furlongs—Hindus, 4 to 1, 1; L'Etienne, 9 to 2, 2; Win-a-Moinen, 9 to 1, 3. Time 1.13 3-5.

Second race, steeplechase, short course—Mr. Rose, 20 to 1, 1; Duke of York, 6 to 1, 2; Eva Moe, 25 to 1, 3. Time 3.32 2-5.

Third race, Twentieth Century Handicap, 1 3-16 miles—Six-Shooter, 3 to 1, 1; Lingnist, 8 to 1, 2; Hargis, 8 to 1, 3. Time 1.57 2-5.

Fourth race, 4½ furlongs—Patsy Brown, 5 to 1, 1; Cascine, 20 to 1, 2; Wm. Wright, 5 to 1, 3. Time .53 2-5.

Fifth race, 1 mile—McGee, 6 to 5, 1; Talpa, even, 2; Warte Nicht, 7 to 5, 3. Time 1.39 2-5.

Sixth race, 1 mile and 70 yards—Brush By, 2 to 1, 1; Carat, 7 to 2, 2; Lady Matchless, 3 to 1, 3. Time 1.44 2-5.

Eva G. Won Feature.

St. Louis, Sept. 7.—Eva G., with Shea up, won the feature of Delmar's card today, the Labor Day Handicap, at 1 mile and 70 yards, for 3-year-olds and upwards, by two lengths from Jordan. Helen Print was third. Summaries:

First race, 1 1-16 miles—Finstein, 7 to 1, 1; King's Court, 4 to 1, 2; El Caney, 10 to 1, 3. Time 1.50¾.

Second race, 6 furlongs—Dottie Shute, 9 to 2, 1; Irene Mac, 9 to 2, 2; Detest, 8 to 1, 3. Time 1.16.

Third race, 5½ furlongs—Lord Hermence, 6 to 1, 1; Ingolthrift, 18 to 5, 2; St. Noel, 18 to 5, 3. Time 1.09¾.

Fourth race, 1 mile and 70 yards, The Labor Day Handicap—Eva G., 9 to 2, 1; Jordan, 2 to 1, 2; Helen Print, 2 to 1, 3. Time 1.45¾.

Fifth race, 7 furlongs—Revenge, 6 to 1, 1; Montana Peerless, 6 to 1, 2; Una Price, 6 to 1, 3. Time 1.29.

Sixth race, 1 3-16 miles—Brown Vail, 8 to 1, 1; Charles Ramsey, 13 to 5, 2; The Bobby, 10 to 1, 3. Time 2.04½.

Seventh race, 1 1-16 miles—Morris Volmer, 7 to 2, 1; Eugenia S., 10 to 1, 2; Maple, 25 to 1, 3. Time 1.49½.

Card for Tuesday.

Kenilworth entries: First race, 3-year-olds, selling, 1 mile and 70 yards—Michaelmas 105, Marcellian 105, Homily 105, Melbourne Eclipse 105, Earl of Warwick 105, Adel Harding, Artist 102, Charlotte J. 103, Aminte 102, Claristina 102, All Souls 102, Dr. Stucky 102, Jerry 100, Cloch d'Or 97, Vitality 97, Russiona 97, Gypsano 97.

Second race, maiden 2-year-olds, 5 furlongs—Prince of Elm 107, Gay Lothario 107, Kern 107, Rhein Gold 107, Laocoon 107, Mike Clancy 104, Esther Reel 104, My Sister 104, Irene Cross 104, Overhand 104, Artemesia 104, Electric 104, Fly Wings 104, Sailor's Delight 104, Hindlene 104, Glenacre 104, Vanity 104.

Third race, selling, 1 1-16 miles—Butter Scotch 113, Senator Beveridge 110, Lombre 107, Gossiper 106, Reformer 106, James F. 105, Latrobe 104, Loone 101, Rosanco 99.

Fourth race, mares, 2-year-olds and up, 1 mile—Allopath 118, Caithness 118, Talala 113, Ray 113, Pearl Finder 113, Petit Bleu 109, Coruscate 109.

Fifth race, 2-year-olds, selling, 6 furlongs—Judge 112, Palm Reader 106, Cheboygan 104, Melita 103, War Paint 102, The World 99, Maude Johnson 99, Excentral 106, Gold Spot 100, Sir Walt 94, Flo Manola 94.

Sixth race, 3-year-olds, 6 furlongs—Earl of Warwick 110, Nodo 110, Cleveland 110, Cardwellton 110, Dusty Secret 107, Neburban 102, Little Adele 102, Epidemic 102.

Sheepshead Bay entries: First race, for maidens, 6 furlongs of Futurity course—St. Valentine, Pol Roger, P.Lazer, Blackamoor 112, October Flower, Fog 109, All Right, Montebank, Brooklyn, Midshipman 112, Rob Roy, Grapsus, Blythness, Briar Thorpe, Responsive, Armenia, Gamestress, Cedar Rapids 109.

Second race, 6½ furlongs on main track, selling—Mary Worth 100, Athlana 99, Capmanore 104, Canajoharie 103, Oclawaha 104, Tam o'Shanter 103, Enul 93, Operator 108, Toscan 113, Forward 109, Young Henry 115, Castalian 106, Cameron 108, Stuyve 102, Irene Lindsey 99, Ascension 100, Foxy Kane 101, Mary Street 93, Alabarch 104.

Third race, "The Belles," 5½ furlongs of Futurity course—Fine Art 109, Memories 107, Sonoma Belle 109, Golden Drop 110, Tepee 100, Palette, Graceful 107, Little Em 100, Ishiana 115, Burdette 100, Ocean Tide 115, Maumee 100, Possession 115, Monsoon 100, Mimosa, Hortensia 110.

Fourth race, "The September," 1⅝ miles—Beverley 103, The Picket 126, Duke of Kendal 120, Africander 126.

Fifth race, selling, 1¼ miles—Dark Planet 97, Mabel Richardson, Baron Pepper, Carbuncle 107, Wild Thyme, East Kelsey 93, Hoodwink 102, Sir Riche 109, Lord Treo 92, Knight of the Garter 91, Stanket 101, The Rhymer 109, Thorneycroft 88, Satire 103, Beverley 86, Rocky 106.

Sixth race, handicap, 1 1-16 miles on turf—Duke of Kendal 120, Yellow Tail 117, Conundrum, Restand 113, Tribes Hill, Payne 111, Black Hussar 110, Florham Queen 101, Stampling Ground 103, Carbuncle, Kalif 107, Stonewall, Leader 105, Janeway 104, Damon, Brigand 103, Agnes D. 100, Colonsay 98, Mohican 90.

Irish Nine Always Win.

Lucan, Sept. 7.—The Lucan Irish nine defeated the Wingham B.B.C. here this morning. Score, 19 to 4. There was to have been a double-header, but the incessant rain made the second game impossible.

Trotting at Hartford.

Hartford, Sept. 7.—An accident—the throwing of Bud Doble in the fifth race of the 2,10 trot, which resulted in the distancing of the Roman, who had won two heats—prevented the completion of the program at the opening day's races in the fall meet of the Grand Circuit at Charter Oak track to-day. At the three-quarters' mark of the fifth heat Doble, behind The Roman, was forging to the front when a knee boot became loose and so dropped as to trip The Roman. Doble, realizing that an accident was unavoidable, threw himself from the sulkey, landing hard on the track. The horse became frightened and started to run, but was tripped up and turned a complete somersault. Both horse and driver escaped with scratches. Dr. Strong and McKinley fought out the heat, the latter winning by a nose. Doble claimed that he had been interfered with, but as he made no specific charge, the judges decided that The Roman was distanced. Of the other events the Hartford Futurity was the feature. Sadie Mc., the favorite, winning and making a record of 2-11½ in the final heat.

In the 2.30 and 2.14 pace events, King Direct and Sagua, the favorites respectively, won with ease. On Friday Dan Patch will be on hand to go against his own record. Summary:

2.30 pace, 3 in 5, $3000—King Direct 1, Dolly Madara 2, Elastic Pointer 3. Best time 2.09¼.

2.14 pace, 3 in 5, $1500—Sagua 1, Kiowa, 2, Alvin R 3. Best time 2.11.

Hartford Futurity, foals of 1900, 2 in 3, purse $7500—Sadie Mc. 1, Ethel S. Pride 2, Lord Roberts 3. Best time 2-11½.

2.10 trot, 3 in 5, purse $1500 (unfinished)—Dr. Strong won two heats, McKinley won one heat, Captain Has three seconds to his credit, George Muscovite and Nell also started. The Roman won the first two heats, but was distanced in the fifth. Edgewood was drawn. Best time 2.10.

The Dons at Buffalo.

A delegation of members of the Don Rowing Club of Toronto called on the Mutual Rowing Club at their club house on South-street yesterday forenoon. The Dons were greatly pleased with their reception and lend in their praise of the Mutuals' handsome quarters and invited the Buffalo oarsmen to visit Toronto and call on them. The Mutuals had prepared an elaborate spread for the afternoon and evening and were greatly disappointed when the Dons informed them that they had made arrangements to visit Niagara Falls and St. Catharines in the afternoon. The Dons not being aware of preparations made in their behalf, were also disappointed on account of their arrangements.

For several hours the oarsmen talked over the prospects of aquatic sport and all agreed that the Canadian Henley at St. Catharines, which is a permanent course for races to be held each year, will have a tendency greatly to increase the interest in the sport, not only in Canada, but also in the United States.—Buffalo Express.

Rosedale Beat Acton.

Acton golfers visited Rosedale yesterday and were beaten by 13 holes. Score:

Rosedale.		Acton.	
A. E. Webster	4	MacIntosh	0
J. L. Capreol	0	W. Spink	1
A. E. Trow	7	J. Lawson	0
A. Crease	1	W. Gould	0
R. H. Green	2	H. Devitt	0
Total	14	Total	1

Black and Tan Terrier Club.

The Black and Tan Terrier Club of America held their annual meeting at the Fair Grounds on Monday. Those present were: President F. C. Maclean, Ottawa; secretary-treasurer, R. J. McGaughey, Pembroke; W. H. Williams, Pembroke; C. D. Carriere, Ottawa; Vice-President G. G. Mitchell, Toronto; Ed. Mack, Toronto; F. E. Montgomery, Ottawa. Little business was done, save to throw out the awards at the Montreal Dog Show on the ground of overweight. The above officers were re-elected for the ensuing year.

Elora Beat Kincardine.

Harriston, Sept. 7.—In a drenching rain, Kincardine and Elora played in the C. L. A. semi-finals here to-day, which resulted in a score of 9 to 4 in favor of Elora. The teams lined up as follows:

Kincardine (4)—Goal, Henderson; point, McKenzie; cover, Thompson; defence field, Wylie, Fyfe, Miller; centre, Ross; home field, Bishop, Hunter, Secord; inside home, Galvin; outside home, Jennings; field captain, Hatton.

Elora (9)—Goal, Brew; point, Francis; cover, Muir; defence field, Bryans, Bird, Hewitt; centre, W. Wells; home field, J. Wells, Carter, Jeffrey; outside home, Bowes; inside home, Valley; field captain, George Hillis.

Referee—J. Kelly of Brantford.

Noisy Boys Won.

Fergus, Sept. 7.—In a clean game of lacrosse played here to-day between Hespeler Juniors and the Noisy Boys of Fergus, the home players were victorious by a score of 6 to 3.

Mr. Alcock Seriously Ill.

Mr. Richard Alcock, the well-known proprietor of the Black Bull Hotel, is lying at his home seriously ill from paralysis.

In Aid of Drll Beers' Fund.

Montreal, Sept. 7.—The Shamrocks and Nationals met in an exhibition match this afternoon in aid of the fund for a memorial to Dr. Beers, the father of lacrosse. A good-sized crowd was present, the game resulting in a tie. Summary:

1. Shamrocks	Robertson	33 min.
2. Nationals	Dulude	2 min.
3. Nattonals	Contan	10 min.
4. Shamrocks	Hennessey	15 sec.

MIXED WITH WATER

Either plain, soda or seltzer or taken pure, one wineglassful is a dose.

BYRRH

TONIC WINE

is a most agreeable and wholesome beverage.

May be taken at any time.

HUDON, HEBERT & CO.

Agents, Montreal.

LACROSSE ON LABOR DAY CORNWALL BEAT TORONTO

Factory Town Team Scored 5 to the Rosedale Combination's 1—Some C.L.A. Games.

A makeshift team of Toronto lacrosse players were defeated at the Island yesterday by the Cornwall lacrosse team in the last N.A.L.U. championship match of the season by 5 to 1. The Toronto team was composed of seven Tecumseh players, four Torontos and Parks of St. Catharines. Cornwall played John White, who played the C.L.A. season with Port Hope, and each field captain protested the game. The match, from a spectators, standpoint, was fairly good. The checking was

THE WORLD EXTENDS THE GLAD HAND TO ITS FRIENDS, THE YEOMAN OF ONTARIO, WHO VISIT THE FAIR TO-DAY.

PASTEURIZATION OF MILK EXPLAINED BY PROF. MILLS

Emphasizes Necessity of Taking Great Care of Milk Going From Stable to Creamery.

The dairy building was a busy centre on Monday, one continuous fair being the order of the day. The afternoon performance there began about 2 o'clock, when Prof. Mills of the Ontario Agricultural College, Guelph, addressed a packed house on the work done by the experimental farm, of which he is president.

Prof. Mills spoke very forcibly on the necessity of taking great care of the milk from the stable to the creamery. The two weakest points in the manufacture of butter in this country were at the stable and transportation ends.

Pasteurizing was doing much towards purifying the milk on its way from the stable to the creamery. Pasteurization consisted in raising the milk to a temperature of from 180 to 186 degrees Fanrenheit. This was specially efficacious in the winter, as it drove away the odor of roots from the milk. Butter made from milk treated in this way was very good butter, but of course not so rich in flavor as that made in June or July from grass-fed milk. Since this process had been adopted at the Guelph farm, Mr. Mills said they had had no complaints from the large buyers in Toronto and elsewhere, and that was the report they wanted to get from the British market.

As to transportation, much had been done in the way of cold storage, but a great deal was yet to be done before they could capture the British dairy produce trade.

Prof. Mills then spoke about the great work being done for Canada's young men at the agricultural colleges, and also the good work accomplished by the government in establishing creameries and farmers' institutes thruout the country. There were no more helpful and important organizations than the farmers' institutes. Speaking of the work done by the colleges, Prof. Mills said that there were three main features—first and chiefly, to educate the young men for life and work on the farm; second, to conduct experiments on various lines with a view to solving the numerous problems that confronted the farmer, and, third, to lead and assist farmers in outside work.

The speaker said that 85 per cent. of the boys who came to them went back to work on the farms, and the rest had got their hands on a large part of the agricultural machinery of Canada, occupying some of the best positions in the government to-day.

HOME FROM THE WEST.

A. P. Westervelt Hopes to Create Market for Ontario Cattle.

A. P. Westervelt, secretary of the Dominion Live Stock Association, has just returned from a trip to the Pacific coast, his object being to see what the prospects were for the ranchers importing cattle from Eastern Canada. The tendency of the ranchers has been to import stock from Texas. Mr. Westervelt visited Calgary, Edmonton and other stock districts in the Territories and the Delta District and Chilliwack Valley in British Columbia.

He reports the prospects good for cutting into the business now enjoyed by the cattle breeders of the United States, who send over the border a large number of pure bred cattle and stockers. Medicine Hat is one of the biggest ranching districts in the west, he says. Up Calgary and Edmonton way they are going out of ranching and paying more attention to general farming. Some of the ranchers go up that way to buy their stockers, and some stuff is imported from Manitoba, but agents of the live stock associations have been appointed at many points thruout the west, and in the future a big effort will be made to capture orders.

G. H. BARR, Superintendent Strathroy Dairy School.

A STRONG FEATURE.

"One of the strongest features of the Exhibition," said M. Cummings, associate professor of agriculture at the Exhibition, to The World yesterday, "is the fact that there are not so many sensational animals here this year as there were two years ago, when some of the greatest prize-winners of the Old Land were imported and taken the rounds of the fall fairs. This year the prize money will be widely distributed, and the awards will be given on the production of Canadian stock farms. I consider the cattle feature of the Exhibition the best we have ever seen, and it is satisfactory that the prize money is not confined to one or two herds.

ANDREW CLEMENT, Big Importer of Canadian Produce, of Glasgow.

Prominent Breeders Here.

G. A. Gilroy, a prominent breeder, who owns an extensive farm near Brockville, has been spending several days at the Exhibition. He owns the famous Holstein cow Carmen Sylva, which won the dairy competition here some years ago. He breeds Holsteins extensively, but is not exhibiting here this year, as he was ill with diphtheria at the time the entries were made. He will, however, be at Ottawa, where his success is assured.

W. G. Pettit & Son of Freeman are showing their famous Crimson Fuchsia 13th, which was the gold medal cow at Toronto last year.

WORK OF GUELPH COLLEGE 29 YEARS OF USEFULNESS

From 26 Students in 1874 the Roll Swelled to 768 Last Year.

There will always be differences of opinion as to the value of the professional farmer as a judge of the products of the farm. The Exhibition authorities have a number of college professors and graduates on the list of judges, and if one were to follow closely their work and their methods one would come to the conclusion, if not an unsuccessful exhibitor, that the best of judgment was shown in nine cases out of ten. Some disappointed ones grumble occasionally and say the old and experienced farmer is the man who ought to know something about the farm, not the young city man, who has learned how to till the soil out of a book. Education as a general proposition is a good thing, all will admit, and why not for a farmer?

The farmers of Ontario or Canada, as a general proposition, praise the great work of the agricultural colleges. The Dominion College at Ottawa and the Ontario College at Guelph are wonderfully popular on the Exhibition grounds or wherever agriculture is the subject of conversation. The Guelph College and farm were established less than thirty years ago, but as early as 1792 societies having for their object the development of the agricultural resources of the province flourished in Ontario. The first of the kind was organized by Lieut.-Governor Simcoe. In 1846 the Provincial Agricultural Society was formed, which established the provincial fair out of which the present great Industrial Exhibition has come. The provincial association passed into the form of a board with a secretary, George Buckland, who was accustomed to address meetings of agricultural societies. Then a course in agriculture was established in connection with Toronto University, with Mr. Buckland as professor, and between 1862 and 1873 nine men were awarded diplomas by the university.

Mimico First Thought of.

The question of establishing an agricultural college was brought up during the regime of John Sandfield Macdonald, when Hon. John Carling, Minister of Agriculture, appointed Rev. W. F. Clarke to report on the subject. His report appeared in 1870, and a farm was bought at Mimico and plans for buildings drawn, but the government was soon after defeated and the plans came to nothing. The new government appointed a committee which reported that the Mimico site was unsuitable, and the negotiations resulted in the purchase of the present site for $74,500. The first course of lectures began May 1, 1874, with 26 students in attendance. There was a reorganization of the staff during the first year of the college, and the principal resigned, being succeeded by William Johnston, who resigned in 1879. The present head of the institution, Dr. Mills, was appointed to succeed President Johnston.

Marvelous Growth.

The growth of the college has been marvelous. In 1902 the number of students was 708, as compared with 359 the year before. This increase was due largely to the establishment of short courses in dairying, domestic science, poultry, management and live stock judging. In the general course of instruction, however, there has been a steady increase in attendance. On the rolls are young men from Great Britain, the United States and the South American republics. It is claimed that the college is the best equipped institution of the kind in the world, attracting wide fame. Of the graduating class of 15 of 1903, ten were from Ontario, one from New Brunswick and one each from Jamaica, Mauritius, Asia Minor and the Argentine Republic. There are now 17 students at the college from Argentina.

Increased the Scope.

Within recent years the scope of the college has been greatly increased by the generosity of Sir William C. McDonald of Montreal, and there are now being erected two large buildings for the training of public school teachers in agriculture and nature study, and farmers' daughters in domestic science. The handsome Massey Hall and library, the gift of the executors of the H. A. Massey estate is also a striking testimony of the approval of the public of the work of the college.

The college and farm have been costing the province about $55,000 a year, but for 1903 the appropriation was $115,970, owing to the extra demand for maintenance and equipment. Farmers are agreed that the the O. A. C. is a valuable asset and there is very little objection to the cost of keeping it up.

$3000 PAID FOR BULL.

Sir William Van Horne Buys Spicy Marquis From W. D. Flatt.

Spicy Marquis, an imported shorthorn bull, was purchased on the grounds last week by Sir William Van Horne from W. D. Flatt of Hamilton for $3000. Spicy Marquis is a roan bull, and is registered in the books as No. 36,148. He was calved Jan. 19, 1900, bred by W. S. Marr, Uppermill, Scotland, sired by Spicy Robin (69638) dam Maud 37th, by High Commissioner (59085).

Another noted shorthorn bull on exhibition here is Joy of Morning (imp) by the late Senator Cochrane of Quebec. In the shorthorn list there are 250 entries, the greatest number ever shows at any exhibition in Canada.

Shorthorn Bulls Pass Before Experts Awards in Six Classes, Then Rain Came

Exhibit of This Breed of Cattle the Best in History of the Show.

The exhibit of shorthorn cattle at the Dominion Exhibition is the best in the history of the show. This is the opinion of the breeders who have animals there, and it is readily conceded by all who take an interest in such matters. Yesterday was devoted to the judging of the shorthorn bulls, but the bad weather cut the inspection short, after awards had been made in six sections.

One of the factors that has contributed to the exceptionally large entry this year no doubt has been the action of the Dominion Shorthorn Breeders' Association in adding $1500 to the large prize list of the Exhibition authorities for distribution among this breed of cattle. The prize list is the largest ever given in Canada. An instance of the keen competition was the 29 bulls that were entered for the senior calves. Of these 21 went into the ring, and the sorting, it may be imagined, was an exceedingly difficult proposition. After a close scrutiny of the three rows lasting fully 15 minutes, nine animals were sent to the sheds, and the judging of the remaining herd was watched with interest. Capt. Robson, ex-M.L.A., took first and third, and Goodfellow Bros. second.

Spicy Marquis Won.

In the three-year-old bull class, Spicy Marquis, purchased by Sir Wm. Van Horne last week for $3000, from W. D. Flatt of Hamilton, was first, and Hon. John Dryden's Prince Gloster got second money. In the four-year-old class the winner was Joy of Morning, which was sold at Senator Cochrane's sale in Hamilton. The second prize fell to the famous Marquis of Zenda, a full brother of Missie 153rd, and who, altho in the six-year-old class, was in good enough form to beat many fresher bulls. Hon. John Dryden scored a notable triumph in the senior yearling class. His Clipper Hero, a home-bred bull, secured the red badge, and it is expected that this one will prove a strong competant for the junior bull championship. The shorthorn section will be finished up to-day with the junior bull calves, the senior and junior bull championship and all the females.

Spicy Marquis, bought by Sir William Van Horne for $3000.

Crowd Watched Judging.

There was an unusual crowd around the cattle ring during the morning and afternoon. The grand stand, covered with canvas, is a great improvement over the old facilities afforded the public for seeing what is going on, but it proved far too inadequate for the throng of interested ones.

Among those who were admitted to the enclosure were several members of Lord Lyveden's party of British members of parliament, who were piloted thru the cattle section of the Exhibition by Col. McGillivray, who is himself an admirer and owner of live stock. The parliamentarians spent fully 15 minutes in the ring, evincing much interest in several of the classes.

Prize Shorthorn Bulls.

Following are the awards:

Aged bulls—G. D. Fletcher's (Buckham) Joy of Morning, 1; W. C. Edwards & Co.'s (Rockland) Marquis of Zenda, 2; James Crerar's (Shakespeare) Spicy Robin, 3; J. Atchison's (Invernaugh) Vilaska 20th, 4.

Three-year-old bulls—W. D. Flatt's (Hamilton) Spicy Marquis, 1; Hon. John Dryden's Prince Gloster, 2; J. & W. Russell's (Richmond Hill) Fitzstephen Forrester, 3; James Crerar's (Shakespeare) Scottish Hero, 4.

Two-year-old bulls—Capt. T. E. Robson's (Ilderton) Prince Sunbeam, 1; W. C. Edwards & Co.'s Village Champion, 2; W. G. Pettit & Son's (Freeman) Village Captain, 3; Senator Drummond's (Point Claire, Que.) Lady's Pride, 4.

Yearling bulls (seniors)—Hon. John Dryden's Clipper Hero, 1; Goodfellow Bros.' (Maeville) Famous Pride, 2; W. C. Edwards & Co.'s Lancaster Comet, 3; G. H. Oke's (Alvinston) Invincible, 4.

Yearling bulls (juniors)—W. D. Flatt's (Hamilton) Diamond, 1; James I. Davidson's (Balsam) Choice Archer, 2; Haining Bros.' (Highgate) Jilt Victor, 3; W. C. Edwards & Co.'s Bessie's Marquis, 4.

Senior bull calves—Capt. T. E. Robson's Royal Wanderer, 1; Goodfellow Bros.' Remus, 2; Capt. T. E. Robson's Wanderer Star, 3; J. & W. Russell's (Richmond Hill) Breastplate, 4; W. D. Flatt's (Hamilton) Spicy Marquis 2nd, 5.

Minnie Caswick, the five-year-old pacer, owned by George Curtis of Lindsay, has won three prizes this season at the Exhibition. She has a mark of 2.19 1-2. She took the first prize Saturday in the gentlemen's outfit; first as pacer in road horse contest Friday, and second in the 2.50 pace of Tuesday. P. V. Coldthorp is manager of the Curtis stables.

CANADIAN BACON HOGS BIG MORTGAGE LIFTERS

United States Follows Canada in Producing This Class for British Market.

The strenuous feeders of the Middle Western States have often boasted that the "hog was king," especially when it came to lifting off a mortgage upon the farm; we do not know that his majesty, the pig, has raised many mortgages on Ontario farms; but he certainly has brought much coin of the realm into the hands of many farmers during the past three years.

During the past four weeks the price for best hogs on the Toronto market has ranged higher in price than on any other market on this continent. The progressive feeder will carefully scan the fine pedigree swine at our Exhibition to judge for himself the best class of animal for early maturity in putting on flesh. The farmers will find out by experience that it will pay them handsomely to keep the best class of swine and feed them carefully from the beginning. There are many signs that the Canadian hog will be an important factor in the trade of the Dominion for years to come.

Canada Ranks Third.

Canada now ranks third amongst the countries supplying Great Britain with bacon, as regards quantity, and second to none as regards quality. Canadian farmers have received nearly four millions of dollars, the bulk of which has come into the Province of Ontario during the past seven months. The United States received 22 millions and Denmark 14 millions of dollars for the amount supplied by them. Considering the length of time that Canada has been actively engaged in the trade, this is no mean showing. And perhaps there is no man in the Dominion to whom this country is more indebted for the excellent quality of its bacon, as well as for the prosperous condition of this branch of trade than to Wm. Davies, the veteran pioneer of the bacon industry. Mr. Davies has made a life study of the trade, and has succeeded in producing bacon of a quality of excellence, which sells at a higher price and is in fact taking the place of that supplied by the United States.

Mr. Davies, with the able assistance of Mr. William Harris, the veteran hog buyer of the Toronto market, thru the drovers as well as the press, has educated the farmers to produce what is known as the "bacon hog," which weighs on an average 180 pounds, or from 160 to 200 pounds, which is used by all Canadian packing houses to produce the high class bacon which has become so popular in the British markets.

United Statesers Alert.

The Statesers, alive to business as usual, are now beginning to advise their farmers to raise the light bacon hog, as will be seen by the following from The Chicago Live Stock World:

"A change has been noted recently in hog market conditions. Killers pay a premium for light weight hogs, and there is an abnormal demand for pigs. Consumptive demand instead of calling for heavy meats and lard requires light hams and loins and bacon.

"While this demand is seasonable, it is just possible that the public taste is changing and that the big fat hog of other days will not be required in such large numbers on future markets. The beef demand is for light cuts without excessive fat, and the monster ham is no longer in highest repute. Lard is popularly credited with being a drug, packers' storehouses being full of last season's accumulation, and it is under this influence that the heavy hog has lost his right to earn a premium.

"But there are other causes why this change should have taken place. Vegetable oils to a considerable extent have taken the place of lard, the lumber and mining camps where cured hog products was formerly a staple dish now use beef largely. In Southern cotton fields, once a great market for the output of Chicago packingtown, home-grown pork largely supplies the demand. The development of hog raising has surprised even hog men."

After describing a bacon hog, which description tallies exactly with the class of hogs now being raised by Ontario farmers, the writer concludes as follows:

"While the progress of the bacon hog has been slow he has a future, and the man who expects to make his porcine herd profitable will do well to give him a trial."

Use Canadian Weapon.

While the above can be construed as paying a high tribute to the business foresight of Mr. Davies, it also informs the Canadian farmer that the Statesers are going to fight for the trade that they are losing by using the Canadian's weapon—i.e., producing the popular bacon hog.

Another thing noted while visiting the exhibition was that the Canadian manufacturers are now marking their goods "Made in Canada." The farmers and pork packers should work in unison, with laudable ambition, so that we should be able, with full assurance of excellence, to brand all our meat packages "Raised and fed in Canada."

LARGEST CATTLE BREEDER.

Senator Edwards Hopes Some Day to Make His Farms Pay.

Senator Edwards, who is without doubt the largest owner of pure-bred cattle in Canada, was an interested spectator during the judging. He is the owner of Missie 153rd, the highest-priced cow in America, and the Senator told The World that money could not buy her. The Exhibition, he says, is the best he has seen here, which means that it is the best show ever held in America. At Rockland, W. C. Edwards & Co. have from 150 to 175 shorthorn cattle, at their farm up the Gatineau they have from 50 to 60 Devons, and at their farm at North Nation Mills they have about 150 Jerseys and Ayrshires. They also breed Shropshire sheep and Berkshire swine.

Senator Edwards is in the cattle-breeding business for love, but he hopes to make the stock farms pay expenses. "If I was in the business for the money there is in it, I would have to quit," the Senator said.

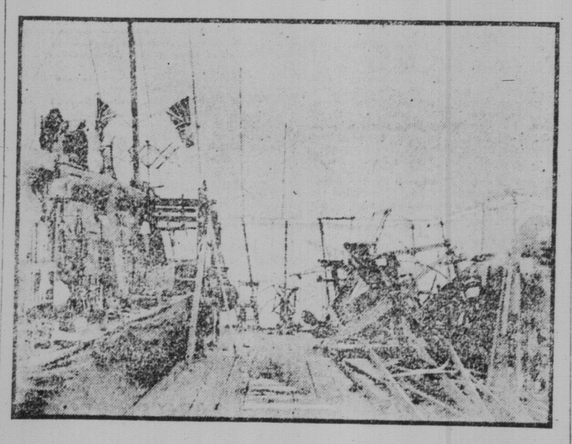

Nook in the exhibition of pioneers' relics, showing the tools with which the first soil was turned in the Dominion, many of the relics being more than 300 years old.

WORLD GREETS FARMERS WITH ALL NEWS OF THE DAY

Features of the Big Industrial Exhibit of the Dominion.

The best attire of the big Fair will be donned to-day as a tribute to the industrial element of the nation. The management is determined to make Farmers' Day one of the strongest features of the Exhibition. In the old days it was the occasion for the largest gatherings witnessed during the season. Weather favorable, the officials believe the attendance will pass the 50,000 mark to-day.

The chief interest will centre around the live stock section of the display. Here is the best exhibition of the substantial element in standard bred animals probably ever assembled in North America. The resources of the horse fancier, the cattle breeder, the owner of blooded sheep, the best the country affords in swine and poultry all may be seen to advantage to-day.

The different stables have re-dressed for the occasion. The card of attractions has been materially increased. In the horse ring and cattle stand the judges will be busy during the day. Shorthorns and standard horses will consume the experts' time to-day.

The sale of tickets for the day, as reported by the railroads, has been very heavy. From every direction the visitors are coming and the directors are sanguine of one of the most enthusiastic crowds of many years.

ALL LOOKING TO CANADA.

Australian Pastoralists May Search for More Suitable Field.

W. A. Clemons in Farming World: The Australian pastoralists have suffered such tremendous losses owing to the prolonged drought of the past few years, that many of them are turning their eyes to Canada as a more suitable field for agricultural operations. An illustration of this is furnished in a recent letter from Mr. Robert Caldwell chairman of the Council of Agriculture of South Australia, to Mr. J. A. Ruddick, chief of the Dominion Dairy Division, who was formerly Dairy Commissioner for New Zealand. Mr. Caldwell says: "I would be greatly obliged if you could supply me with your opinion of the land that the Dominion government are opening up for settlement, and whether you consider the prospects for settlement are equal to what obtain in New Zealand. Perhaps the department have literature on hand that may meet the demand for information that is being made upon me. I have, myself, several sons who do not care about the prospects of farming that obtain at the present time in Australia. If inducement offered, they might turn their attention to the grain lands of your great Northwest.

"We have had a succession of disastrous seasons, but the gloom cloud seems to be lifting, as the present year has had a most auspicious beginning, one of the most favorable we have had for some time. Still, there are dry patches on our great island where an effort is being made to obtain rain by artificial means."

RURAL PHONES ARE EASY WHEN TRUST IS KILLED

How Farmers in Illinois and Indiana Throttled the Bell Monopoly.

There is something very like an echo of The World's fight for rural telephone co-operation among farmers in the observation of John C. Ray of Union City, Ind., at the Exhibition last week, while discussing the evolution of the country folk telephone lines in the central states. Talking with a number of dairy and live stock men Friday Mr. Ray remarked: "You Canadians would be surprised at the interest we farmers down thru Indiana and Illinois are taking in your fight for rural telephone service. That Locust Hill controversy was widely copied in the farm journals of the States.

Yankee Farmer Surprised

"What we can't understand is how a corporation like this can successfully throttle a whole province of progressive farmers. We Yankee farmers know you are alert in everything pertaining to your farm development. In a great many things you beat us, yet we have solved the rural telephone proposition several years in advance of Ontario. No part of our country is superior in soil development to Ontario, and we import much of your stock and dairy products as proof of that fact. In breeding of cattle you lead us, and we cannot compete with your cheese and butter industry. Yet the farmers of Ontario accept a telephone service which in expense and quality is so much worse than ours that it provokes surprise down our way.

Fight in Illinois.

"Nearly ten years ago the farming section of Illinois and Indiana began to fight the telephone monopoly. It was exactly then as it is here with the farmers. We could only get service at heavy cost and then not in remote sections. We were in the habit fo constructing lines at our own expense and presenting them to the Bell Company and paying for each phone something like fifty and one hundred dollars a year. We finally grew tired of the abuse to which we were subjected and then began the system of rural telephones which are now strung out over that section of the republic. Years ago the competition drove the Bell from the extortion practiced so that now they are more than anxious to render service at something like a reasonable profit.

One Dollar a Month.

"I live six miles from Union City and my telephone costs me less than a dollar a month, and I have two instruments, one at the house and another at the barn. We put up our system, fifty-two farmers taking stock. Our plant of forty miles, good poles and wires and modern instruments cost us originally less than $100 a piece for everything. That was three years ago. Since then we have received back in dividends the full amount of the first cost. This was made up from the charge for the service which we taxed ourselves with. That was made up partially from outside tolls. We are now establishing a sinking fund and will soon be in a position where our expense for service to the original co-operative company will be nothing. We have our own board of directors and employ one man, who keeps all instruments and lines in condition. The law gives us the right to connect by switchboard with any other line in the state. Thus the various farmers' co-operative companies across the state are used.

Covers All Country.

"The rural service extends into the adjacent villages and our service is infinitely better than when we relied upon the old monopolies. The foreign exchange is slow sometimes, but it is the village and the nearby business which we count on and which is the real end sought. Now is the time for rural co-operative companies to get together, for the patents on the old Bell instruments have expired, and in addition there are inventions being handled by many supply houses superior to the Bell instruments. We buy them everywhere. Nearly all of our subscribers have an extra instrument for an emergency, and when we thresh or are building outhouses we run an extra wire to the scene, hang up our extra instrument and talk direct with the house or the village at pleasure. This saves infinite trouble in running back and forth.

Cost of Maintenance Small.

"Of course Canadian farmers will soon acquire these rural 'phones. You have just begun to get a taste of them. What you pay here in three years for inferior service in the rural districts will equip a fine district line permanently, and the cost of maintenance is not five dollars per subscriber. The old companies continually talk of the cost of maintenance, yet they use these instruments indefinitely, shipping the old ones from the town to the country, and then further on into the remote sections. Right now I understand Buffalo has a new big co-operative or municipal telephone system that has cut the cost of service to consumers in half."

BIG TIME IN BOSTON.

Boston, Sept. 7.—Organized labor celebrated Labor Day with two parades in this city, the first by the Knights of Labor, with 5000 men in line, and the second by the trades union, numbering upwards of 25,000 members. Both parades were reviewed by Governor Bates at the State House, and Mayor Collins at City Hall.

Famous prize winner, property of A. G. Lugston; three-year-old ram.

TWO-CENT RAILROAD RATE INTERESTS THE FARMERS

Campaign of The World on Reduction of Tariff Much Discussed.

The recent campaign for two-cent railroad rates has aroused Canadian farmer in no small degree. Around the Exhibition grounds conversations touching the subject are numerous. The contention of the railroad managers that the special rates on just such occasions as these are equal to a general reduction in the tariff does not seem to be received by the rural element with any degree of patience. Many contend that they would prefer a maximum two-cent rate and be in a position to travel when the trains are not jammed with excursion parties.

Created Much Surprise.

"When The World began to publish the laws of Michigan and New York showing the application of the two-cent rates it surprised a good many people," remarked a well-known live stock man. "I don't think many persons were aware that the lines exacting three cents per mile in Canada were charging but two cents for the same traffic as soon as their trains entered into Michigan on the west and New York on the east. That is something we can't understand. Certainly it is not business."

Discriminations Against Canadians.

The World published the full maximum rate law of Michigan, which requires all railroads earning $3000 per mile to carry passengers at a rate not to exceed two cents a mile. Further, it published the law of New York, which requires the New York Central and all of its allied lines to carry passengers for two cents. Yet these same lines in those two states insist on charging three cents during the run of their trains thru the Ontario peninsula. The exhibition made was further that a ticket is sold from Buffalo to Detroit proportionately for less money than from St. Thomas to Detroit, and Canadians find in the same seats with them passengers from Buffalo who are riding for two cents per mile while they are forced to pay a third more for the same service. This discrimination was the rankest feature developed by The World's two-cent maximum rate campaign.

Law, Not Competition, the Lever.

The investigation further developed, on the statement of the high officials of the New York Central and Michigan Central railroads that the reduction of fare stimulates traffic enormously and that the companies are more prosperous under the two-cent rate than before its adoption. A fact not to be ignored, too, is that the state officials of New York, Michigan and Illinois were agreed that, as a rule, not competition, but laws alone, would force the railroad corporations to grant lower passenger rates. An obnoxious feature shown by The World's report was that while the railroad rates in the States have been lowered many times in the past fifty years there has been no change in the Canadian passenger tariff in that time. While the express rates and other transportation rates in the Dominion have all been lowered, passenger rates remain as high as originally enforced. This is the practical view that has appealed especially to a considerable portion of the traveling public.

SUCCESSFUL SHEEP BREEDERS.

John Jackson and R. H. Harding Have Won Many Awards.

The World presents pictures of two men who have made a study of sheep breeding and have owned some of the most valuable animals ever seen in the pens at this or any other exhibition of live stock on the continent. John Jackson of Abingdon was the first warden of the County of Lincoln under the new County Councils Act, and was reeve of Caistor Township for six years. Southdown sheep are his

specialty, and he claims that he is the oldest sheep raiser in Canada. Everything he is showing on the grounds has been raised by himself, but he imports largely from England. He has a ram of his own breeding for which he has been offered $100. The highest price ever paid for a ram in Canada was paid him by L. Z. Leiter of Chicago. Mr. Leiter gave $400 for an imported Southdown ram. Mr. Jackson is president of the American Southdown Breeders' Association. He has exhibited and taken awards at all the big live stock shows in America.

R. H. Harding owns a stock farm near Thorndale Station, Middlesex County. He has an exhibit of Dorset

sheep and Chester White hogs. Mr. Harding has had greater success at some of the great international exhibitions than probably any man in Canada. At the great Madison Square show in New York in 1895 he exhibited four animals, capturing three first and the sweepstakes. His success was equally pronounced in 1897 at the Chicago show. He made seven entries, which took three firsts, two seconds and two thirds. At the International Exhibition in Chicago two years ago he took two championships out of three entries.

This is the kind of interest that is making the live stock industry in Canada one of the most important. Any number of men could be found on the grounds who have achieved success in a smaller degree.

Robert Miller of Claremont is another very successful sheep breeder. He brought five sheep here and captured four firsts and a sweepstakes.

EDUCATION FOR FARMERS ESSENTIAL TO SUCCESS

College Training for Young Men Useful, But Many Succeed Without It.

How many times do we hear the expression, "He is an educated farmer," especially so when such a one has made a failure of the business of farming, and how many times has this expression been cited to keep many an ambitious boy from obtaining an education? Let us look at this matter for a moment in the true light of fact.

There are any amount of people all about us who can show very plainly why the young man fitting himself for the profession of law or medicine should be educated, but how many people forget that it is as essential to be trained for an agricultural pursuit as it is to be trained for medicine or the law. True, many farmers who are not trained in schools of agriculture are making a great success of their work, yet how much greater might be their success if they had availed themselves of a course in one of our agricultural colleges. Even those who advocate an agricultural education often fail to prove that such a course is desirable, because the arguments presented contain much of theory and not enough of facts.

Let us then see what the facts are in the discussion of this subject. The question that confronts the young man entering upon the taking of an agricultural course is: "Shall I take the short course in agriculture, or the four years' course leading to graduation?" If it is a question of time only, let us urge the four years' course. It is true that the man who works for a year or two in the short course comes out a better farmer than his neighbor friend, who never attended at all. Yet the chances are quite good that if the man who never went to college and studied earnestly at home the same books as the short course man did in college, he could farm just as well.

Must Have Ability.

It is also quite true that the short course man may be just as good a practical farmer as the four year man on the day he graduates, but the training which the college man receives from his associations and from his application to various sciences, especially those relating to agriculture, should make him more progressive and better equipped to apply new methods to his work. The really successful man nowadays must be a man of considerable ability, and in these days of special education along all lines of the industries, an agricultural education should pay. The four years' course in agricultural should be the only thing good enough for the young farmer who is contemplating a college course.

It has been found that science, as relating to agriculture, has been developed so as to be of practical use to the farmer. The high prices of land and the tendency toward intensive farming, together with the comparatively low prices of many of our farm products, demand that the farmer know the very best of farm management and production. The farmer of the present, in order to reach the highest place in his profession, must keep in touch with the investigations of the experiment stations and the scientific agricultural world in general. He needs an agricultural education to do this to the best advantage.

Problems Confronting Farmers.

There are so many problems confronting the farmer, that general information is essential. The problem of sustaining soil fertility is all important, and is often hard to solve when it must be made to pay in dollars and cents. A general knowledge of botany, physics and chemistry, in their relation to soils and plants, is useful. The why's and wherefore's are constantly coming up. For instance, the farmer who knows the sciences can reason for himself whether he should practice shallow or deep cultivation, the best rotation of crops, etc. Of course, he may make mistakes, but he will not be bound so firmly to the lessons of costly experience.

The best system of farming is that which includes the raising of live stock. The agricultural student learns the best types of live stock, those suited for beef and milk production. We have in mind an agricultural college graduate who became manager of a herd of seventy-five dairy cows, and by his knowledge of the relative value, and prices of feed, saved $50 per month during the feeding season.

The above are some of the things worthy of consideration by those contemplating an agricultural education.

LONG SUIT IS DURHAM,

W. H. Pugsley of Richmond Hill is Successful Breeder.

Speaking of the dairy cattle seen on the grounds, W. F. Pugsley of Richmond Hill said to The World: "This is the finest lot of dairy cattle I ever saw. The Herefords and Durhams are the best cattle ever shown in Toronto." Mr. Pugsley deals in stock altogether, and his long suit is Durhams. He has been a member of the Board of the Toronto Exhibition since 1891, and is a director this year. Since 1884 he has served continuously in the York County Council, and previous to that had four years' experience in the village Council. Mr. Pugsley is one of the best known cattlemen in Ontario.

Women on the Farm.

Chicago Live Stock World: The lot of the average woman on the farm is a hard one. In pioneering times all hands had a hard struggle, but the greatest hardships fell upon the women. It is even so in the present age of labor-saving machinery.

As a rule the man's work is out in the open and usually in company or where he can see and hear much more than is possible to the woman shut up in the indoor treadmill.

Statistics go to show that 75 per cent. of the women sent to insane asylums come from farm-houses. Many are easily frightened, many grow morbid by reason of their treadmill life and lack of wholesome recreation and many lack proper medical attention when it is necessary and by reason of ignorance and poverty fail to seek relief until the mind suffers with the body.

In this enlightened age we certainly ought to see to it that the women folks are better cared for. There are few devices for lightening the work of women, but all of them should be employed as fast as possible.

The average man would not knowingly do a thing that would hurt a woman, but most of us are wrapped up in our own work and ideas, and in the burning desire to pay off the mortgage, or buy another eighty, or build a new barn, we are too apt to lose sight of the welfare of those who are nearest and dearest to us.

Bartlet is Autocratic.

Windsor, Sept. 7.—Altho the Lord's Day Act, which made it illegal to keep a place of business open on Sunday, has been declared "ultra vires" by the English Privy Council, Magistrate Bartlet still metes out punishment to persons who turn Sunday into a business day.

Millionaire's Son in Shop.

Derby, Conn., Sept. 7.—Franklin Farrell, jr., a Yale graduate and heir to a fortune estimated at from $5,000,000 to $8,000,000, has taken a job in his father's iron foundry in Ansonia as a tool maker's apprentice.

FAIR CROWD REACHES HIGH WATER MARK

Continued From Page 1.

Parliamentarians at Luncheon.

There was gathered at the luncheon yesterday a more distinguished body than has been since opening day, the guests of honor being Lieutenant-Governor Clark and Lord Lyveden, with the other members of the parliamentary party now touring Canada for the purposes of securing information regarding Canada's great possibilities. If the gentlemen were sincere in their expressions yesterday, and who could doubt them, they have had their eyes opened to the fact that Canada is the most glorious and promising country under the sun.

President McNaught, in introducing Lieutenant - Governor Clark, complimented that gentleman on his appointment to the highest post in the gift of this province, for it was really such, tho made officially by the Dominion cabinet. Responding, the Lieutenant-Governor said the importance of such a gathering could not be overestimated. When one considered the great growth of the Industrial Fair, which a few years ago was almost a local affair, and which now commanded not only the attention of the people of Canada, but of those on the other side of the border, and at home in England, one could estimate the good wrought by such annual exhibits of the country's products. Canada was becoming better known in England at the present time than ever before, the eyes of those in the Old Land were being opened to the possibilities of this country as a home for those in the more crowded Old Land, as a place where her sons and daughters could go and yet retain the freedom and privileges of the Briton, it was a means of binding more closely together the Motherland with her colonies.

Such an Exhibition as was held in Toronto, Mr. Clark said, was an inspiration to all the people. It brought together the farmer and the citizen in a great throng, and showed how inter-independent we were one upon the other. It was a Dominion exhibition, one for the whole of Canada. No other city had ever attempted anything on the same scale, and the credit for such success was due the directors, whose work was one purely of interest, there being no salary attached to any of the directorate positions.

Speaking of imperialism, one had only to look at the people of Canada. They were all a well-dressed, well-behaved people, and all doing their little toward the building up of a great and lasting nation. "The great imperial idea has come to stay," said the Governor, "and whatever may be the methods adopted, which I, in my official capacity may not speak of, yet I am sure that whatever can be done may be left to the statesmen of the colonies and the Motherland to so develop, that the bonds of union will be thoroly consolidated. The result, he said, would be the binding together of the stars of the constellation of the British empire, and it would not be upon the basis of commerce altogether. Patriotism must count for a great deal, but all will tend toward the one end—British imperialism."

"The Empire."

President McNaught, in proposing the toast to the empire, explained in regard to the trade question that Canada did not want it in a selfish spirit. If it was not wanted in England then we didn't want it here. The subject was one for imperial consideration, and for the good of the whole empire.

The toast was drunk, and in reply Lord Lyveden was the first speaker, tho only speaking for a few minutes. He formally thanked the directors for their hearty welcome; they were charmed with the beautiful city, and would return home with glowing accounts of the magnificent possibilities of Canada and pleasant memories of their reception.

Col. Sadler, the next speaker, soon had the gathering in roars of laughter. He regretted that the handsome Lord Lyveden had forgotten his histrionic talents, for he could have made a speech to be remembered. He said the members of the House of Commons in England were as bashful a lot as those in Canada. Col. Sadler admitted the charge of ignorance regarding Canada of which English people are accused. They had, he said, come to Canada with the expectation of seeing the people in the West in a semi-savage state, and had been very much surprised and gratified with the result of their trip so far. In the matter of hospitality, the people of Canada could not be equalled, and their reception could never be forgotten. They had seen wonders and had acquired an enormous amount of useful information to impart to their people upon return. The colonel in closing styled the Exhibition a fitting index of the country's capabilities.

Mr. Doughty, M. P. for Grimsby, Eng., drew applause when he stated that there was at one time a party in England which advocated the severance of the colonies from the Motherland. "That party is now dead," he said, "and there is one predominant feature in politics, that of Imperial federation." The Imperial spirit was being developed in every portion of the British possessions.

Speaking of Canada and her people, Mr. Doughty said he had seen the procession of laboring men in the morning, and he had to admit that no city in England could produce so many men in as sober or orderly a state. It was a credit to the city and to Canada.

"You have the strings in your hands," he said, "and it depends upon the representatives elected by the people to see that Canada becomes the greatest nation on the face of the globe."

Kind Words From Australia.

Sir Horace Tozer gave Sir Wm. Mulock the credit for completing the Pacific cable. It was Sir William, he said, who overcame the obstacle in the person of Sir Michael Hicks-Beach and carried the negotiations to a successful result.

"We have traded with you, fought with you and now we are of you," he said, speaking of his colony in Australia, "and we now look forward to forming a part of a great Imperial preference with you."

The last speaker was Senator Beique of Montreal. He said the French-Canadians were a contented people. Parties had sprung up who were in favor of independent colonies, others in favor of annexation, but they were past and gone, and all were now Canadians, united in making Canada the brightest jewel in the Crown of British Imperialism.

He was glad to be present with his associates receiving pointers regarding the holding of an exhibition in Montreal. They could not expect to equal Toronto's Fair for years to come, for Montreal was not situated so advantageously, yet every province should hold a fair of its own, and that was their object in Montreal. Such fairs were the best way of promoting industry in the country and of establishing confidence in the country's capabilities among the people.

The guests at the luncheon were: Lieutenant - Governor Clark, Lord Braye, Sir Horace Tozer, George Doughty, M.P.; Col. Sadler, Lord Lyveden, G. J. Allen, Robert Bentinck, C. A. Brauffil, Rev. Dr. Hopkins, J. C. Hopkins, Collings Wells, Ald. Sauvagne, Montreal; J. Quinlan, Grand Trunk D.P.A., Montreal; Mayor Urquhart; Henry Miles, Montreal, president Business Man's League; Ald. Martineau, Montreal; Alfred Pontifex, London, Eng.; R. W. Elliott, R. H. Cox, W. T. R. Preston, Ernest Belanger, Deputy City Surveyor, Montreal; C. W. Band, A. H. Harris, Montreal; Senator F. L. Beique, Ald. H. Laporte, Montreal; Ald. L. A. Lapointe, Montreal; Ald. Louis Payette, Ald. J. D. Couture, John Carrick, F. H. Hale, M.P., Woodstock, N.B.; W. P. Bull, Senator W. C. Edwards, Ald. Joseph Leoy, Montreal; D. J. Campbell, Woodville, Ont.; G. L. Telfer, Paris, Ont.; John Campbell, Woodville, Ont.; J. B. Thomson, D. M. Stewart, Montreal; Lieut.-Col. Sadler, M.P. for Middlesboro on Tees; R. H. Harding, Thornhill; John Jackson, Abingdon; Thomas Russell, Exeter; Thos. Lloyd Jones, Burford, Ont.; John Lloyd Jones, Burford, Ont.; A. A. Colvill, Newcastle, Ont.; R. F. Duck, Port Credit; Jos. Dillworth, Welland; Andrew Whitelaw, Guelph; W. M. Smith, Scotland, Ont.; George Douglas, Mitchell; Cuthbert McEwen, Byron; W. E. Wright, Glanworth; E. F. Park, Burgessville; D. DeCourcy, Bornholm, Ont.; J. A. Featherston, Streetsville; F. L. Bendick, Montreal; J. C. Snell, London, Ont.; John Miller, jr., Brougham, Ont.; A. W. Smith Maple Lodge; W. D. McPherson, ex-M.L.A., Lancaster, Ont.; Capt. Braunsch, Hanover, Germany.

Comparative Figures.

The estimated admissions for the Fair up to date have been handed out as follows:

Aug. 29	16,000	Sept. 3	33,400
Aug. 31	42,500	Sept. 4	26,000
Sept. 1	26,500	Sept. 5	42,500
Sept. 2	31,700	Sept. 7	90,000

Comparing with last year, the figures then were:

1st day	21,000	7th day	57,000
2nd day	27,000	8th day	26,000
3rd day	18,000	9th day	81,000
4th day	19,000	10th day	58,000
5th day	20,300	11th day	15,000
6th day	41,000		

The first day last year was Labor Day, but it rained hard all day and the crowd was kept back on that account. Citizens' day was the 7th, or Monday, with 57,000. Stock-breeders' day brought out 81,000 and Americans' day 58,000.

At the Women's Building.

The Women's Building was crowded all day, and when the rain came it was almost impossible to move; this, in fact, could be said of all the buildings. In the morning Instructor Rostance had a class of little boys from the various schools doing some fancy work with carpenters' tools. The little workmen were very clever and elicited applause from the spectators more than once. The boys in this department do not seem to mind the crowds ever surging about them, but go ahead like old stagers.

In the afternoon Miss Porter instructed a class of little women in the art of producing light, eatable cake from the sticky mixtures in the twelve little bowls. The result was entirely satisfactory when tried by the ladies in the "gallery."

Miss Semple followed the demonstration with a short talk on "Art in the Public Schools." The objects of art instruction, Miss Semple said, were to train the abilities and creative powers of children and to inspire lofty ideals in childhood.

They were striving toward the developing of perfect memory, observation and good taste. Children were the men and women of the future and good taste was the fundamental principle of art. If children were imbued with the ideas of good taste in all things they would make better men and women.

Training the imagination was also an important feature of the art study. To teach the child to draw from models in colors, charcoal and pen, imagination was needed, and the imagination was developed to a great extent. "Good taste," Miss Semple said, "was the hallmark of all education, and in the Toronto schools they were aiming at good taste.

The ladies entertained the parliamentary party and ladies at 5 o'clock tea.

Wants Another Children's Day.

Editor World: I think the management of the Dominion Exhibition were most unfortunate so far as the school children were concerned in selecting Monday, Aug. 31, as children's day at the Fair. Things in general were not in good shape. The day was wet, judging was not complete and many had not returned from their holidays. I would suggest under the circumstances that the manager of the Exhibition, the inspector of schools, together with the chairman of the school board, have a conference and arrange, say for Friday, 11th inst., as a day when a full opportunity of the sights may be taken by the children. R. H. Graham.

Exhibition Notes.

F. W. Heubeck, manager of the Winnipeg Exhibition, and Ed. McMahon, manager of the Ottawa Fair, were visitors to the grounds yesterday. Both gentlemen expressed great surprise at the new appearance of the buildings and surroundings.

ALMOST A CATASTROPHE.

Bump! Bump! Bang! and the surrounding crowd made a hasty retreat from the interesting exhibit they were watching. It was in machinery hall, which, like other buildings at the Fair yesterday, was jammed with people like sardines in a box. A large engine, running at a high rate of speed, and supplying considerable power, stopped dead. The belt had become uncoed, and very little warning was given of what might have been a serious accident.

Fortunately, Mr. Robertson, who was just across the aisle, ran over when the "bumping" started and gave instructions to stop the engine, but as the lever caught in the belting each time the engineer tried to stop the throbbing monster, it had to run its course until the belt broke off and frightened several years' growth out of a hundred or so of the sight-seers assembled there.

No one was hurt, however, and the engine will shortly be repaired and ready to continue for the rest of the Fair.

Carling Brewing and Malting Co.

The Carling Brewing and Malting Co. of London have an exquisite exhibit in the manufacturers building at the Fair, where will be seen those famous brands of ales and porters. The company are known the world over for their pure and wholesome ales, porters and lagers, and have attained this wide reputation by the careful attention they pay to their malting process. This process absolutely precludes anything of a deleterious nature from entering into their products, and this has led the Carling Company to develop a large export trade. "The Maltese Cross," their well-known trade mark, is a guarantee of quality and purity unexcelled by any ales, porters or lagers manufactured on the continent. As an evidence of the truth of the statement that fastidious drinkers and invalids always insist on having Carling's, read the extracts from The Dominion Medical Monthly in our issue of Friday, Sept. 4. The song so popular, "Brown October Ale" might well be sung of the Carling product, for it refreshes the weary, exhilarates the healthy, and puts new life into any man who is tired from overwork or worry.

No one should miss this opportunity of seeing their old favorite brand in the Carling Brewing and Malting Company's exhibit at the Fair.

Christie, Brown & Co.

Many people wear Christies, but not Christie, Brown & Co.'s Christies. These Christies are both good to eat and wear well, and people don't want any new biscuit (just as good) when they can get the old reliable brands. At the manufactures building Christie, Brown & Co. have an exquisite exhibit that will please all their old customers and surprise many new friends. It is neatly and conveniently set up, showing at a glance a thousand different varieties of their excellent biscuits, known and eaten the world over. There is a biscuit or a cake for every conceivable occasion, and no meal is complete without one of Christie's many brands. Every visitor at the Fair will miss a grand sight if they do not see the Christie, Brown exhibit in the manufactures building.

Canadian Pacific Railway Building

Those in charge of the C.P.R. exhibit at their building in the Exhibition grounds have been driven almost to despair with the numerous questions constantly asked by those visitors who are so surprised and interested in the vegetables from Manitoba. Nevertheless they will greet all comers gladly. This further addition to the C.P.R.'s already comprehensive exhibit of grain and game was unpacked and displayed yesterday for the first time, the vegetables having just arrived from Manitoba. They include cucumbers, cabbages, some exquisite cauliflowers, onions, beets, carrots and other garden produce, all of which is a great surprise to many people. Some do not know that other things besides grain can be grown in that rich and fertile land stretching west from Winnipeg to the Rockies. It has been estimated by one of the gentlemen in charge of the exhibit that about 30,000 people have passed thru the C.P.R. building each day of the Fair. They all have some special feature that they admire most, and, indeed, there is a wonderful variety from the many magnificent samples of grain from Manitoba, the national grasses of Canada, birds, prairie chicken, grouse, hawks, eagles, moose, deer, elk, antelope, down to the vegetables above mentioned. Not by any means the least interesting in the whole exhibit is a Winchester rifle that helped to kill a good deal of the game shown. The C.P.R., as is their invariable custom, have even carried their scheme of education so far for the sportsman as to have two Peterboro canoes on view, showing the two different sizes most convenient for hunting and fishing and for exploration. So many people are skeptical about what they read concerning the great "West," that here is a good chance for the C.P.R. to prove that their books of information on Manitoba are true to life in every detail. Thruout their splendid exhibit they have taken pains to arrange several exquisite bromides of large dimensions near each specimen of moose, deer, elk, antelope, etc. These show the animals in their native state and in their own surroundings, and are splendidly taken and nicely arranged for inspection.

The Intercolonial Railway.

Interesting and instructive is the display made by the Intercolonial Railway, in the gallery of the transportation building, and visitors to the Exhibition should not miss inspecting the fine series of enlarged photographs which illustrate the picturesque route of the Maritime Express, from Montreal to St. John, Halifax and Sydney. The pictures are really splendid specimens of the photographer's art, being finely toned and printed with good attention to detail. These pictures are the same as were recently used by the I. C. R. in their advertising art exhibit in the chief cities of the Eastern States, where they were most generally admired, and where they were the means of attracting thousands to the lower provinces of Canada, which are becoming more and more famous for their tourist attractions, and for fishing and big-game. Information relative to these subjects can be obtained at the exhibit from Mr. Barton or Mr. Lindsay, the representatives in charge, and literature of an instructive nature can also be obtained there. Two fine mooseheads that adorn the exhibit show the kind of big game that can be easily found by the sportsman in the Caanan woods, the animals being this year reported very plentiful.

Henderson Roller Bearing Co.

Thousands of people visited the exhibit of the Henderson Roller Bearing Company in machinery hall, and so great were the crowds that it was almost impossible to make one's way thru the aisle. Many interested mechanics and engineers came inside the railing and examined closely the mechanism of the bearings, and became very much interested in the methods of showing the elimination of friction. A very nice addition has been made to the exhibit, consisting of two delivery wagon wheels mounted on an inch and a half axle and placed in a stand. So easily do these wheels turn that by giving them a turn with the hand they will revolve for thirty minutes.

Those in charge of the exhibit will be very pleased to give visitors all the information they desire about the bearings.

Blue Ribbon Tea.

"Do let us have a cup of tea. I feel so tired with this crushing and pushing," and they made straight for the Blue Ribbon Tea exhibit in the manufactures building at the Fair grounds. The lady who used the above expression had always used the famous Blue Ribbon 40c (should be fifty) Red Label, and knew that no other tea would satisfy her half so well. Thousands feel the same, and both friends and strangers of that excellent brand pronounce it par-excellence for delicacy of flavor and fine color. Neat girls in blue and white demonstrate for the benefit of the crowds every day of the Fair, and all are pleased and delighted with this attention, and especially with the delicious 40c Red Label Blue Ribbon which is served.

The City Dairy Co.

Ice cream, sweet milk, sweet buttermilk, sweet cream and "ice pie." You never tasted better than these at any other stand at the Fair. The City Dairy Company are pleasing their numerous patrons by having their pure and sweet dairy products on sale at the exhibition. Their name for cleanliness and purity spreads far and wide and never fails to attract the particular housewife or the fastidious milk or buttermilk drinker. The stands of the City Dairy Company are situated in the four big buildings—the manufactures, the transportation (main building), the dairy building and the woman's building. At all these stalls the delicious "ice pie"—a famous product of the City Dairy Company—is to be had for the asking. The crust of the tasty dish is made of gluten meal and is very digestible when eaten with the filling—City Dairy ice cream.

Call and Register.

Visitors at the Dominion Exposition are invited to call at The World Office in the Press Bureau and register their names and receive a complimentary copy of the current day's issue. A representative will be present each day and evening of the Fair, and will be pleased to furnish visitors with all information.

Comfort Soap.

Nearly every one uses soap some time during the year, and when this occasion comes round why not use Comfort Soap? It's all right. It gives comfort because it is—Comfort. All those that wash either with or without comfort admire the Comfort Soap exhibit in the manufactures building at the Fair. They all tell the same story. "We use it all over the house; we've used Comfort for years." It's all right! Thousands wait in the crowd round their exhibit to record their guess of the weight of that huge cake of Comfort Soap. The handsome upright piano is attracting many to the guessing centre. The one who is nearest to the correct weight gets this $350 present free. Watches and pictures are among the other prizes given away to the Comfort Soap people. That artistic book given away contains a history of "Comfort" and its marvelous success in Canada since first it was made, to the great delight of thousands.

"Billy Mackin a Hustler."

W. P. Mackin, who has charge of W. B. Reid's No. 1 cigar stand, is making a hit with visitors to the Fair. He certainly knows how to sell cigars.

D. Pike & Co.'s Tents.

One of the greatest attractions of the great Fair grounds is the display of gay and festive tents pegged all round the main lawn between the transportation building and the lake shore. Various societies have their headquarters in these tents, and crowds of visitors see them every day. The makers of these high-class tents are D. Pike & Co., 1, 2 and 3 East King-street, and their offices at the Exhibition are situated at the end of these gay rows just opposite the Foresters' Arch on the main lawn. No better display of the different tents manufactured by Pike & Co. can be seen than those now set up in this tent avenue. Everyone of the tremendous throng admires these bright, tidy linen houses as they cross the grounds in search of the best sights. There are samples of Pike's camping family tents with separate compartments, making as complete a house as any brick or wooden structure. The marquee tent so popular at conventions, garden parties and all outdoor functions, the lawn tent, the office tent and all the well-known products of D. Pike & Co. are there. Don't miss them when visiting the Exhibition and look out for the guy ropes and pegs.

Williams New Scale Pianos.

"The chirping button" so popular all over town is to be had for the asking at the Williams Piano Company's exhibit in the manufactures building, if you can get near it. The staff, altho large and capable, have been unable to satisfy the large crowd desirous of seeing and trying the New Scale Williams. Those two Dutch styles have been attracting a tremendous amount of attention, being much admired by all musical people for their artistic elegance. The whole display of Williams pianos is extremely bright, attractive and pleasing. No person has seen the best exhibit in the piano line who has missed this splendid show. It may be difficult on account of the popularity of the New Scale Williams, to get near this exhibit, but it will pay you to try several times.

Shredded Wheat.

Everybody gets hungry sometime or other. Then comes the great question, "What shall I eat?" Something that won't make you feel bad afterwards; something nutritious, that is not heavy. Shredded Wheat fills the bill. It's always ready, always tasty and strengthening. For breakfast it should be toasted and served buttered or with poached eggs laid on top. There are hundreds of different ways to serve up Shredded Wheat Biscuits, and each method is as easy as it is delightful and appetizing. The National Food Company, Niagara Falls, N. Y., are the makers of this famous food, and their bright exhibit in the manufactures building at the Fair is the centre of a large crowd of eaters all day long. Demonstrations are made every few moments, and all visitors have an excellent opportunity of testing the famous Shredded Wheat which makes such a delicious dish served with sugar and cream or some other way.

POINTS FOR POULTRY FANCIERS.

Pullets are unreliable as setters.
Neglected chicks will be stunted.
Old mortar and broken plaster is good for chickens.
The duck knows the feeding hour as well as the keeper.
Great injury to ducks is often done thru carelessness.
The business hen is the well-bred hen, selected for the purpose.
Keep the grit boxes well supplied. Without grit indigestion is certain.
Roup usually comes from having damp or drafty roosting places.
The hen house should be supplied with dry dirt for dirt bath.
The very best way to feed ground grain is to sprinkle it over sliced roots.
Turkeys are very tender and weak when young.
There is no class of poultry that increases in weight as fast as goslings.
A dark comb indicates indigestion of some kind.
When the chick droops look for lice.
A smooth box that is easily cleaned is a good arrangement in feeding poultry.
Location is much, but the right kind of a man can raise poultry successfully anywhere.
Trouble with lice in the poultry house is caused by neglect every time, and pure laziness a good many times.
Plenty of feed does not mean profusion. Profits are lost by over-feeding as well as under-feeding.
Feather pulling is a vice that comes from confinement and idleness, and is difficult to cure.
There is no wild breed of fowls to which the Cochin or Brahma can be traced. The game cock seems to be descended from the Cingalese Jungle fowl.
Fowls that are kept in confinement should have plenty of light, and food that is nutritious and easily digested, and plenty of grit and a good dust bath.

CADETS MAY SMOKE.

West Point, Sept. 7.—Great is the rejoicing in the cadet corps. On Friday's parade an order was published announcing that "Cadets are permitted to use tobacco during relief from quarters," within the barrack limits. This changes the rule of twenty-three years' standing.

Coldstream Guards' Band.
Dan Godfrey's Band.
Pittsburg Orchestra
Sir Alexander Mackenzie London, Eng.
Friedheim
Burmeister
Hyllested
Jonas
Nutini
Plunkett Greene
Pol Plancon
Albani
R. Watkin Mills
Trebelli.

They all use the HEINTZMAN & CO. PIANO

The delightful tone and touch of this piano fascinates and entrances the most exacting and cultured musicians. No such progress in piano building is known elsewhere in Canada.

"Excels any piano I ever used.—Albani."

"A piano capable in the highest degree of the most delicate inflexions and of widest range, alternating from fine pianissimo effects to the most powerful manifestation of organic force."—Plunket Greene.

See Exhibit Dominion Exhibition
Toronto Warerooms, 115-117 King Street West.

In the constellation of Brushes and Brooms
There is no brighter star in all the firmament
Than that which characterizes the name "BOECKH."

Boeckh's Brushes and Brooms

are the goods sought for by all enterprising dealers because they invariably give satisfaction to the purchaser, sell at right price and carry a right margin of profit. Look for name Boeckh and two stars on every Brush and Broom.

Dealers visiting Toronto Fair are cordially invited to inspect these wares at our Salesrooms.

UNITED FACTORIES, Limited
Head Office, 80 York Street.
Operating Boeckh's Toronto Factories, Bryan's London Factories and Cane's Newmarket Factories.

...Canada's Leading Tool House...

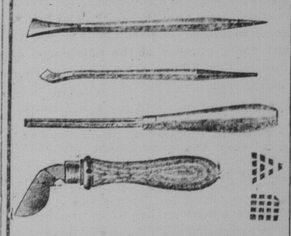

Addis' Carving Tools
Special attention to Ladies' Classes.

Wood Handles
Apple, Maple, Hickory, Beech, Boxwood.

Knurled Nail Sets, 10c Ea.

HOWARTH'S CHISELS For Turning, Paring and General Work

Auger Bits in Sets
Irwin, Russel Jennings, Jennings Pattern, in rolls, flat and upright boxes. Special values.

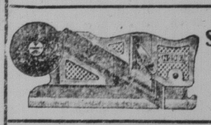

Stanley's Regular and Fancy Planes.

Universal Breast Drill
Angular Borer, Ratchet and Chain Press combined. Ask to see it.
We carry a large stock of Hand and Breast Drills, Corner Braces, Angle Borers, for Bell-hangers, and Electricians' use. Wood Drills to 36" in length.

Carpenters' Iron Clamps
24" 36" 48" 60" 72"

Aikenhead Hardware, Limited,
Phone Main 3800 6 Adelaide St. East.

PAINE'S CELERY COMPOUND FOR KING and PEOPLE

KING EDWARD VII.

Who Suffer From NERVOUSNESS, SLEEPLESSNESS, RHEUMATISM, NEURALGIA and DYSPEPSIA.

..MAKES SICK PEOPLE WELL..

HOLT, RENFREW & CO.
By Special Appointment Furriers to Her Majesty Queen Alexandra.

In answer to numerous enquiries from our patrons anent Raincoats—we wish to announce that we are carrying a very superior line of

MEN'S RAINCOATS—from $8 to $25.
LADIES' RAINCOATS—from $7.50 to $18

The Men's come principally in plain and tweed effects, loose box backs, velvet collar, deep cuff. Particular mention might be made of a special importation in heavy English tweed, with belted back. The Women's Raincoats are in full and three-quarter length, box and half belted backs, in plain and tweed effects, Heptonette and Craenvette—dressy for any occasion.

Umbrellas for Men and Women—in fine taffeta and gloria, close rolling, handles in Horn, Congo and Natural Wood.

PRICES FROM $3.00 to $6.00
Our Catalogue and Price List on Application.
TORONTO AND QUEBEC.

The Toronto World

No. 83 YONGE-STREET, TORONTO.

Daily World, in advance, $3 per year.
Sunday World, in advance, $2 per year.
Telephones: 292, 293, 294. Private branch exchange connecting all departments.
Hamilton Office: W. E. Smith, agent, Arcade, James-street North.
London, England, Office: F. W. Large, agent, 145 Fleet-street, London, E. C.

THE WORLD OUTSIDE.

The World can be had at the following news stands:

Windsor Hotel .....Montreal.
St. Lawrence Hall.....Montreal.
Peacock & Jones.....Buffalo.
Wolverine News Co.....Detroit, Mich.
St. Denis Hotel.....New York.
P.O. News Co.,217 Dearborn-st.,Chicago.
John McDonald.....Winnipeg, Man.
T. A. McIntosh.....Winnipeg, Man.
McKay & Southon..N.Westminster,B.C.
Raymond & Doherty.....St. John, N.B.

ADVERTISING RATE.

15 cents per line—with discount on advance orders of 20 or more insertions, or for orders of 1000 or more lines, to be used within a year.

Positions may be contracted for subject to earlier contracts with other advertisers. Positions are never guaranteed to any advertisements of less than four inches space.

An advertiser contracting for $1000 worth of space to be used within one year may have, when practicable, a selected position without extra cost.

Inside page positions will be charged at 20 per cent. advance on regular rates.

All advertisements are subject to approval as to character, wording and display.

Advertisers are free to examine the subscription lists at any time.

"Want" advertisements, one cent a word each insertion.

FARMERS' DAY.

This is farmers' day, and we offer no apology for devoting a large amount of space to matters of special interest to farmers. They represent the largest industry or group of industries in Canada, and the country can prosper only as they prosper. In these industries there is scope for the highest intelligence and enterprise, and this fact is being recognized more clearly every day. We give full credit to the government of Canada and of Ontario and the other provinces for their efforts to promote agricultural education, and to keep the farmers abreast of the times by the maintenance of farmers' institutes, the publication of bulletins and other documents relating to farming, dairying, stock-raising, etc. The fall fairs also do a good work, not the Toronto institution alone, but those held all over the province.

We may say, therefore, that agriculture in the broad sense is now recognized as a science, ranking with medicine or engineering or any other. Something more, however, remains to be done. The farmer must have cheaper and better transportation for his products. The development of electric railways must be carefully watched and made to yield the greatest possible advantage to farmers as well as to the residents of cities. In some of the states of the Union good progress has been made in the transportation of farm products by electric railways, and their methods ought to be carefully studied. In some of the states of the middle west, as our correspondent showed recently, the use of the telephone on the farm is very common, telephones are supplied at very low prices and are found to be of the utmost value.

Electricity can be applied to various other purposes on the farm. At Niagara Falls we have an immense source of electrical power which ought to be of great benefit to the farmers of Ontario. The farmer is also keenly interested in the movement to compel the railways to carry passengers at two cents a mile. He is unable to share in the benefits of the free passes and the special rates granted by the railway companies, and it is grossly unfair that he should be compelled to pay three cents while the farmers of Michigan and New York pay two. These are some of the things that are required to place agriculture in this country in its true position, and attract young men to a most important and interesting calling.

GHOULISH CALCULATIONS.

We observe with pain that the government press is making "ghoulish calculations" in regard to the health of Mr. Borden, leader of the opposition. We confess that we should not, in our uninstructed state, have described their comments as ghoulish. We borrowed the phrase from The Globe.

"Ghoulish Calculations. Mr. Tarte's speech at Berthierville has been read with amazement. We cannot recall an instance anywhere or at any time, in which the health or the probabilities of the life or death of a man were made the basis for political calculations in a public speech. The thing is in such execrable taste that comment is almost unnecessary."

We have no doubt that if the good wishes of Mr. Tarte, or The Globe, would give Sir Wilfrid or Mr. Borden long life and good health, they would enjoy these blessings. But to say that you must never comment on the effect of a public man's health on public affairs is rather an extreme position. It is said that Mr. Borden's illness is creating dissensions among the opposition. Mr. Tarte says that Sir Wilfrid's health is such that he wants to retire, and that this is the only reason for holding an early election. We confess that we see nothing ghoulish in either remark.

What gives that impression is the habit of supposing that every public man and every newspaper in Canada is crazy with zeal for keeping one set of men in office, or putting another set of men into office, and therefore gloats over the prospect of some strong opponent being physically incapacitated. In our opinion this is neither good politics nor good sportsmanship, and we have no sympathy with it. If you will examine the situation carefully, you will find that the officeholding or office-seeking craze is at the bottom of the trouble.

GUERILLA TACTICS.

Whatever else may be said for the advocates of the Grand Trunk Pacific Railway, nobody can deny them the credit of agility. Their nimble leaps from one position to another remind one of the feats of the acrobats before the grand stand at Canada's great Fair, or of the gentlemen who operate the pea and the thimble. You watch so closely that you are sure the pea is under a particular thimble, but you are pretty sure to be wrong.

The agitation for the Grand Trunk Pacific began with the declaration that immigrants were pouring into the West, and that they wanted railways to reach the farming country and to transport their products. The remedy seemed to be simple enough. We required colonization railways in the West—some running east and west, some running north and south, as occasion might require. If the Canadian Pacific Railway was charging too much for carriage, we wanted a competing railway or a government railway that would bring rates down to an equitable figure. Then, from Winnipeg to the lakes, where geography creates a danger of congestion, we required more tracks, more rolling stock, more accommodation of every kind. A government railway here would have served a useful purpose in increasing the accommodation, and in regulating rates. As soon as the lakes were reached, the water routes would relieve the strain, and the question pressing for solution would be solved.

This, however, was much too simple and business-like for the political acrobats. Acrobats can make nothing out of walking ahead in a straight path on their feet, like ordinary mortals. There must be something to bewilder the spectator, and exhibit the skill of the professional tumbler, and it is certainly a wonderful performance that we have been privileged to witness. In our innocence, we supposed that those settlers who are pouring into the West and creating the demand for the new railway, are mainly employed in raising wheat. The Globe said some time ago:

> The surplus products of the Canadian West have to be brought to the sea for export, and it is the part of statesmanship to see that they shall not be diverted from the country of their origin from mere lack of Canadian transportation lines to afford them carriage. The shortest road from Winnipeg to tidewater is across Canadian soil, and the government in taking advantage of that fact and determining to build a railway as directly as may be between the two points is in the happy position of throwing open to the world a new Dominion.

Under this idea, the question was discussed whether wheat could be carried as cheaply by land as by water, and we were given to understand that the new railway would be something wonderful in the easiness of its curves and grades—a straight line running down hill was the ideal at which the government aimed. To doubt this was to "doubt truth to be a liar" and to be called a pessimist and a little Canadian and other bad names. In the midst of this argument, it was suddenly discovered that the Grand Trunk Pacific pea is not under the grain transportation thimble. It is not wheat that the West is troubled about. It is cattle. Vast herds of cattle are suddenly heard bellowing for relief from congestion, and imperatively demanding an all-rail route. Then The Globe says:

> Much of the argument for and against the Grand Trunk Pacific Railway scheme assumes that the main purpose in building it is to provide an outlet for the export of wheat. It is expected, of course, that the road will carry great quantities of grain at certain times in the year, but if there were nothing else for it to do than that it would never be built at all. It is not merely misleading, but mischievous to fix attention too exclusively on one function of the completed railway, especially when that is by no means its most important function.

The Globe now says that it is to be a colonization railway. The bewildered spectator then looks for the pea under the colonization railway. He would like, before investing his $100,000,000 or so, to have some idea of where that colonization road is to run. Easily answered. There are mountains of information, says the Premier. Naturally, some members of parliament began to ask for a glimpse of the mountains of information. They are all wrong, says The Globe:

> Information as to the exact route of the line is not in existence. It is to be a matter of agreement between the government and the company acting jointly on the reports of their respective engineers. This is expressly set forth in the agreement under discussion. It was never stated on behalf of the government that there existed anywhere the kind of information which would enable any one to anticipate the results of definite surveys; the "information" declared to be in existence had reference to the general character of the region thru which the line will pass, the feasibility of the undertaking from an engineering point of view, and its availability for purposes of settlement and traffic. The Grand Trunk Pacific Company has shown its good faith by having already sent surveying parties to procure the very information desired.

The information, therefore, is that there is some country fit for settlement, and that it is possible to build a railway thru it. This is news, indeed. For our part, we are prepared to admit that there is plenty of good land, timber and minerals, and that it is physically possible to build half a dozen railways thru the country. But this is hardly the kind of information that was indicated by the Premier's speech. The question is not whether colonization railways are required, but whether a particular railway running east and west, and passing thru certain specified points, is the best railway for colonization purposes. However, this will not bother the advocates of the Grand Trunk Pacific. If the colonization argument turns out to be untenable, they can fall back on the argument that it is necessary to build a railway that will be safe from the American invader, or that this is to be the quickest way round the world, and that if it is not built at once the tourist will point the finger of scorn at Canada. We have no hope of being able to overtake these nimble controversialists.

LORDS AND GENTLEMEN.

Some time ago it was announced that a party of English gentlemen representing the parliament of Great Britain, would visit this country. It is needless to explain to Canadian readers that the most important part of the British parliament is the House of Commons, which represents the people of Great Britain and Ireland. If a federation of this empire is ever accomplished, it must be a federation of the people of the empire, a federation in which the farmer or the mechanic has exactly as much political power as the duke or the earl. In Great Britain, as in Canada, it is well recognized that the House of Commons is a greater political power than the House of Lords or the Senate, for the reason that the House of Commons comes directly from the people. It is not necessary to multiply examples. Laurier, a commoner, is the leading public man of Canada, and his rival is Borden, another commoner. Chamberlain, another commoner, is the leading public man of Great Britain.

It happens that in the parliamentary party now visiting Canada the House of Lords is strongly represented. Hence there has arisen a fashion of beginning a speech, "Mr. Chairman, my Lords and gentlemen." This is wholly unnecessary, and we fancy it must be rather embarrassing to such good fellows as Brassey and Lyveden, who have seen the world, and who know the utter worthlessness of distinction of birth and rank. "Gentlemen" is a good word; perhaps "men" is a better. The person indicated may be a duke, or he may be the man who sells you vegetables; but either may be a gentleman, and we confess we see no great gulf between the two.

WHAT THEY BELIEVE.

Editor World: Please allow me to call attention to the fact that your brief mention (under caption of "Believe in Millennium") of the convention of Believers in the Atonement contains one or two statements which are calculated to create an erroneous impression. Yes, they believe in the millennium; consequently in the second personal return of our Lord; also they believe that the Lord's return is a definitely appointed matter having fixed times connected with it, and that His return, His "parousia" (second presence on earth) is associated with a positive date. He was to be "received in heaven until the times of the restitution of all things," Acts iii., 19.

They do not believe, however, that the Lord has been to earth and gone away again. Neither do they believe that the Lord's people should recognize anyone else as filling the place of the Lord; but they do believe that now, as all thru the period from the time of His first advent, the Lord is pleased to call the attention of His people to special features of His great plan of salvation, when "due time" has come, thru such special servants as may be found suitable for the work. This has been the case, you remember; for instance, the work of Luther and the Wesleys.

J. W. Watts.

HIS FINE CONTEMPT.

Saturday Review: The note in Lord Salisbury's character which appeals most to us, the quality the country will miss, tho it may not regret, the most, is his fine contempt for popularity. Lord Salisbury troubled himself little with what people thought of him. What he was, was much to him; what he was thought to be, nothing. This may have been a fault in the politician, but it was a splendid, and extremely rare, virtue in the man. It was the key to his finely tempered irony. It distinguished it wholly from cynicism. There was no contempt for man, no indifference to things, but a complete contempt for pretended things. This great man was not afraid to neglect the art of success, while lesser men neglect every other art. Maybe not every man can afford to take Lord Salisbury's view of life; but it is a great thing that one who has been on all men's lips should leave this salutary lesson of care for truth rather than for show. After all, it was what we ought to expect from so deeply religious a man as Lord Salisbury.

ENTERTAINED BY THE PREMIER.

Lord Lyveden's Party Meet Some Distinguished Citizens.

Premier Ross last night entertained the visiting British parliamentarians at the legislative buildings, the affair being of a private nature. Those who received invitations were: Lord Lyveden, Lord Braye, Sir Edward Clarke, K.C., Sir Horace Tozer, Col. Sadler, M.P., C. Macdona, M. P., George Doughty, M.P., Aid. J. Sutcliffe, Captain Brunsch, A. Petrokokina, C. J. Allen, W. T. R. Preston, Robert Bentinck, Capel Branfill, C.E., J. S. Collings-Wells, E. H. Bramwell, Percival Clarke, Rev. H. G. Hopkins, Hon. George A. Cox, Hon. L. Melvin-Jones, E. B. Osler, M.P., E. F. Clarke, M.P., A. E. Kemp, M.P., W. R. Brock, M.P., Hon. J. M. Gibson, Hon. E. J. Davis, Hon. John Dryden, Hon. J. R. Harcourt, Hon. J. R. Stratton, Hon. F. R. Latchford, Dr. R. A. Pyne, M.L.A., Dr. W. Beattie Nesbitt, M.L.A., Thomas Crawford, M.L.A., J. J. Foy M.L.A., Lord Strathcona and Mount Royal, His Hon. Wm. Mortimer Clark, Lieutenant-Governor, John S. Ellis, president Board of Trade; Cyrus A. Birge, president Canadain Manufacturers' Association; J. M. Godfrey, chairman Public School Board; J. B. Treacy, chairman Separate School Board; Dr. J. E. Elliott, chairman High School Board; His Worship the Mayor; James Loudon, LL.D., president University of Toronto; Rev. Chancellor Wallace, Rev. Chancellor Burwash, Rev. T. C. Street Mackiem, Provost Trinity University; Chancellor Hon. Sir John A. Boyd, Hon. Chief Justice Falconbridge, Hon. Chief Justice Moss, Hon. Chief Justice Meredith, Hon. Sir William Mulock, Right Hon. Sir Richard Cartwright, Hon. William Paterson, Hon. James Sutherland, W. K. McNaught, president Industrial Exhibition; Prof. Goldwin Smith, Aemilius Irving, K.C., Dr. R. A. Reeve, Dr. C. O'Reilly, E. E. Sheppard, Byron E. Walker, Charles McGill, H. S. Strathy, Hon. S. C. Wood, J. W. Langmuir, Lt.-Col. Denison, Judge McIntyre, S. H. Janes, John Hoskin, LL.D., Hon. W. A. Charlton, E. F. B. Johnston, K.C., Ald Ward, W. R. Riddell, K.C., Dr. J. T. Gilmour, warden Central Prison; His Hon. Judge Winchester.

In Dear Old Kentucky.

Somerset, Ky., Sept. 7.—Three men were killed and several wounded in a battle at a camp meeting 12 miles east of Somerset last night. Services were in progress when William Bolton, a constable, attempted to arrest two men named Richmond. A fight followed, in which Bolton, the wounded, killed both the Richmonds, and was himself killed by Columbus Garrison. Several persons were wounded by stray shots.

Where Snow Falls.

Colorado Springs, Col., Sept. 7.—A heavy snowfall fell on the range between Colorado Springs and Cripple Creek last night. It was impossible to run trains to the summit of Pike's Peak on account of the snowdrifts.

A Guaranteed Corn Cure for 25 Cents

Putnam's Painless Corn Extractor is guaranteed to remove hard, soft or bleeding corns in twenty-four hours without pain. Take only Putnam's, it's the best.

PERSONAL MENTION

William A. Macpherson, president of the Molsons Bank of Canada, was in town yesterday.

Miss Annie Allan, daughter of Sheriff Allan of Guelph, is visiting the Misses Dewar of 307 Huron-street.

W. Y. Archibald, the well-known vocal instructor, who has been studying in Italy during the summer, arrived in New York on the Etruria on the 5th inst.

Elven J. Bengough, B.A., son of Thomas Bengough of this city, and D. A. McKerricher, B.A., of London, recent graduates of McMaster University, have been appointed to the staff of Woodstock College.

THE T. EATON CO. LIMITED

STORE CLOSES TO-DAY AT 6 P.M.

--MEN!--

The Clothing We Offer You is "Ready-for-Service"

Every garment is properly tailored, properly made, and sold at a popular price. It is equal in every way to "made-to-measure" because it is "made-to-fit." Every device used in tailoring to produce a stylish effect that will last, has been adopted by us. We are our own architects and our own builders. We made the garment and every stitch has behind it an "EATON" endeavor. Others may have the same cloth, but they cannot produce the same results, unless they have an organization equally as well equipped as ours—and that nobody in Canada has.

FALL OVERCOATS

Are Suggested by the Weather. Let it also Suggest that EATON'S is the Place to Get One

An Overcoat which we would particularly mention is one made by us out of strong, all-wool, heavy cheviot cloth in Oxford grey color; the style is long Raglanette, with a velvet collar; it has the happy faculty of adding to a man's appearance as well as to his comfort and will cost you just 7.50

HEAVY WATERPROOF COATS

Just what every man is seeking at present time; this one stands out particularly strong; Men's Heavy Waterproof Coats, dark Oxford grey and fawn covert cloth, checked linings, vertical pockets, velvet collar, all seams sewn 10.00

Basement Bargains

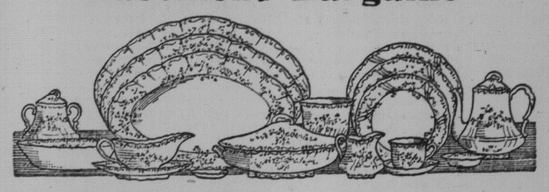

English Porcelain Dinner Sets

English Semi-Porcelain Dinner Sets; with neat pink and blue decorations; each set contains one hundred pieces, making a good set for tea or dinner use; extra value at $5.50—
Selling now per set for 4.29

Salt and Pepper Shakers

Salt and Pepper Shakers; chicken shape, with metal heads; a novelty; usual price 35c each—
Wednesday .20

20c Hand Lamps 14c

Glass Hand Lamps; complete with medium size burner and chimney; usual price 20c—
Wednesday .14

Table Tumblers

Table Tumblers; plain thin glass; put up six in a neat box; usual price 60c dozen—
Wednesday per box .20

A $5.40 Hanging Lamp for $3.75

15 only Hanging Lamps; with glass fount, fine gilt lacquered frame, decorated and tinted shade, spring balance. A good value at $5.40.
Wednesday 3.75

English China Tea Sets

Fine English China Tea Sets; with an assortment of dainty, filled-in floral or ribbon designs, gold-lined edges; each set contains 12 each cups, saucers and plates, two bread plates, a cream jug and slop bowl. Your choice
Wednesday 3.50

75c Japanese Vases at 47c

200 Japanese Vases in assorted styles; some with very pretty designs in various shades of raised enamel work, others with dark or light tinted ground and assorted floral patterns, Japanese favorite flower, the iris, particularly noticeable among them; extra value at 75c each; selling—
Wednesday at .47

Japanese Plates

Japanese China Bread and Butter Plates, with the aster pattern in blue; special value, each 5

$1.25 Toilet Sets 97c

Four-piece Toilet Sets, with neat printed patterns in blue or green colors; a basin, jug and covered chamber complete the set; special $1.25 line selling for .... .97

"Ideal" Chopper

Do not fail to see the "Ideal" Food Chopper demonstrated in the basement; it is a neat, easily cleaned and easily worked machine, which will mince meats, fruit, biscuits, cheese, coffees, almost everything that you could wish to have minced.
Our Price 1.25

Covered Roast Pans

144 Covered Roasting Pans; sheet iron, 15x11x7 in; usual price 45c.
Wednesday .31

Galvanized Pails 12½c

288 only 12-quart Galvanized Pails; a good size for general use; regular 22c value for ..... .12½

Cleavers and Saws

Meat Cleaver, family size, 7-in. blade; good value at 30c.
Wednesday .21

130 Kitchen Saws; regular 20c value for..... .16

Towel Rollers at 7c

260 Towel Rollers; neatly finished and a durable style. Usual price 10c.
Wednesday .7

$3.75 Trunks for $2.89

50 only Waterproof Trunks; canvas covered, brass bound, good lock and two clamps, two leather outside straps, deep tray with hat box, sheet iron bottom, 32 and 34 in. sizes. Our regular prices are $3.75 and $4.00.
Special Wednesday 2.89

Horse Nets Clearing at 50c

We are clearing the balance of our Horse Nets, some away below half price. They comprise cord mess nets made in three sizes, viz.: To cover back band, to cover shoulder and breast and to cover from tail to tip of ears. Usual prices from 75c to $1.50 each; your choice .50

Single and Double Driving Harness

"Our Leader" single harness is a light buggy harness, all double and stitched, made of the best leather, with nickel or hard rubber finished mountings; per set 9.95

Our light double driving harness, complete with collars 22.95

Canvas Telescopes 79c

100 Canvas Covered Telescope Valises; with leather capped corners and three outside straps; size 24 in. long. Our special price $1.05—
Wednesday .79

Men's Umbrellas 75c

50 dozen Men's 25-inch Umbrellas; made with good strong frame and steel rod; handles of horn, Congo crook and natural wood; regular value $1.00, $1.25 and $1.50; Wednesday .... .75

Hosiery Wednesday

1200 pairs Men's, Women's and Children's Cashmere and Wool Hosiery; men's are plain cashmere, extra fine quality; women's plain and ribbed cashmere; children's extra heavy ribbed wool; all seamless finish; spliced heel and toe, with extra heavy soles made of good strong durable yarns that give splendid wear; all sizes in every line; 25c to 45c lines; special, Wednesday ... .19

Special Notice

We are issuing a catalogue specially for farmers, in which is compiled a list of remedies for animal diseases, with the manner of using them. It also contains many emergency aids, especially valuable to those who may be remote from skilled help. Copies will be sent to any address in Canada on application.

Hammocks

A complete clearance of our Hammock stock, including some of our finest values. Most of them are fitted with pillow, valance and spreader.

$3.00, $3.50 and $4.50 lines for..... ..... 2.00
$1.98, $2.50 and $2.75 lines for..... .... 1.50
$1.50 and $1.75 lines for .... .99

Drugs for the Farmer

Epsom Salts (sulphate of magnesia), per lb.....5c
Seidlitz Powders, 2 boxes.....25c
Gentian Root, whole or ground, 4 oz., 5c; per lb., 15c; powdered, per lb..... ....25c
Ginger, Jamaica, bleached, 2 oz. for 5c; per lb.....35c
Quinine Capsules, 1, 2, 3, 4 or 5 grains, per box 10c
Rhubarb, best Turkey, per oz..25
Dandelion Root, 2 oz. for 5c; per lb..... ....25c
Senna Leaves, 3 oz. for 5c; per lb 25c
Fenugreek, per lb 20c
Mandrake Root, 2 oz for 5c; per lb..... ....25c
Nutmegs, per oz., 5c; per lb..75c
Turmeric, per lb..... .....15c
Lewis' Condition Powders; for horses, cattle, etc.; per lb. package 15c
Cattle Spice, per lb. package..20c

Men's Gloves $1.00

23 doz. Men's 1-dome Genuine Mocha Kid and Suede Gloves; pique and outside sewn; some fur-lined, others stockinette lined and fine wool lined; also a line of elastic wrist Kid and Suede Mitts; colors tan, brown and grey; usually sold at $1.50 to $3; Wednesday. 1.00

Men's Lace Boots

300 pairs Men's New Fall Footwear, consisting of kangaroo laced, patent leather, Blucher cut and box calfskin laced; are Goodyear welted soles, new and strictly up to date; sizes 6 to 10; regular value $3.00, $3.50 and $3.75; your choice—
Wednesday 2.50

The Toronto Daily Star Will Have a More Complete List

THE T. EATON CO. LIMITED
190 YONGE ST., TORONTO

FAIR'S MIGHTY SCOPE.

Wider in scope than even the Dominion are those features of the Exhibition relating to the commerce of Canada with distant parts of the empire. The significance attached to those displays calculated to stimulate the world trade of British North America means much as a factor in the prosperity of this part of the continent. With English manufacturers on the grounds placing large orders for woolens, live stock, butter and cheese and other classes of the Dominion's industrial wealth and the British West Indies exhibiting the products of their soil and workshop and inviting broader intercourse with Canada, the commerce of the country is receiving a stimulous that promises much for the future greatness of the empire's possessions in this section of the world.

This aspect of the Fair affords much that is of value to the industrial development of the country. It reveals the real greatness of the Exhibition as manifested in the numerous displays of the substantial wealth of the Dominion. It is not as a circus or place of general amusement that the future of the annual show rests, but rather upon the solid wealth of the soil and factory as indicated by the contents of different buildings. When the Exhibition begins to figure prominently as a factor in stimulating the trade of the country with the outside world, its best function is being performed. When this trade is with the countries under the flag of the empire, there is room for even more rejoicing since the policy of preferential trade is being contributed to in a substantial way. No Canadian who gives thoughtful attention to the subject can be unmindful of the future greatness of North America as considered from this view point. This is the purpose for which the great industrial association is now striving, and with every indication of success. Perhaps not the original conception of the Exhibition, yet the evolution of the association naturally developed into the present splendid display that carries the Fair beyond the realm even of a Dominion exhibition and stamps it with something akin to a promotor of trade between the Mother Country and the colonial empire.

In this line is the fine display of the resources of the British West Indies. Here, in charge of C. S. Pickford of Halifax, is a tasty exhibit of the natural and manufactured articles common to Bermuda, St. Kitts, Antigua, Montserrat, Dominica, St. Lucia, Barbados, St. Vincent, Grenada, Tobago, Trinidad, Demerara and more remote sections. It is worth the time of any Canadian who may visit the Fair to inspect these various bottled goods, tins, fruits and metals and ores. More than one thousand glass recepticles are displayed here, each with some rare vegetable substance, the product of these British isles on this side of the water. Unless you have studied the question it is impossible for you to conceive the wealth and variety of this exhibit. It is the tropical richness that is displayed, and everything is necessary to the everyday consumption of the people of the Dominion. Much of the resources of the British West Indies apparently is not taxed simply because Canada and other sections of the empire do not patronize the islands. At the same time the trade reports show a very decided improvement in the relative increase of preferential trade between other parts of the empire and these islands. The essential oils of rarest quality, every vegetable common to the tropics and fibre articles of hand manufacture are to be purchased in enormous quantities from these islands. Molasses, molasses sugar, rum of the famous Jamaica variety, cocoa, coffee, hides, charcoal, fish glue, fine woods, cocoanut oil, starch, are some of the articles being exported to Canada from the British West Indies.

In return Canadian produce and manufactured articles of great bulk are being exported to that section of the British colonial empire. These people consume Canadian fish, wheat and oats, hay, butter, cheese and considerable manufactured articles. The exchange is increasing in quantity annually. For instance, the line of boats operating out of Halifax for that territory has been carrying some 25,000 tons of freight monthly during this entire summer, bringing back especially sugar. In six months these Halifax boats have brought into Canada some 22,000 tons of sugar, against but 2000 tons last year from this source. This explanation of this is that Germany formerly supplied this stock, but since the surtax it is being sent in from the British West Indies. Here is a character of reciprocity that is calculated to stimulate the industries of both countries. There is no preferential tariff in the West Indies for Canadian goods, but there is a very well-defined community of interest manifested for the commerce of those countries within the empire. For instance, as an evidence of the volume of the business those little islands are doing, in 1901 British Guiana exported 95,016 tons of molasses sugar, while last year the exports of the same article amounted to 121,230 tons.

But the natural conditions favorable to an increased exchange of the commerce of the two sections of the empire on this side of the water are discounted by the activity of the Yankees in the trade of the West Indies. The big houses of the States have their agents there the year around, while in the past Canadian manufacturers and produce houses have sent their traveling men there but once a year. This trade discrimination gives the Yankee the best of the business, but these conditions are rapidly being changed. Since the people of those islands prefer to trade with Canada, everything else being equal, the Dominion is striving to encourage the relations. The volume of business now developing between the two sections of the British colonies promises to increase enormously within the next few years. The trade of the islands is valuable, the products are tropical and do not conflict with Canadian resources, and altogether the situation is most favorable to increased business.

G. C. Porter.

Our Apples in England.

The Farming World says: Our British market correspondent's letter in this issue is of more than ordinary interest. The failure of the English fruit crops will greatly enhance the value of Canadian apples this fall and winter. The Canadian crop is only a fair average, which will also make the output this year of still greater value. Farmers should, therefore, give every attention to saving the crop. Even if you have not got No. 1 quality they will be worth saving.

Another encouraging feature of our corespondent's letter is his remarks on the meat situation. If his reasoning be correct there should be a good export demand for cattle the coming fall and winter. Good feeders and stockers are hard to get in Canada also, and firm prices may be looked for for well fitted cattle.

White Fire Hydrants.

New York, Sept. 7.—So that the fire hydrants in Jamaica and those on the outlying sections of the town may be seen late at night, the residents have started in to paint all of them white. Of late years the firemen, in responding to fires at night, have had a difficult time trying to locate the hydrants, most of which are covered with grass and long weeds.

LOCAL BREVITIES

Thru a typographical error, Rev. T. Campbell, the new pastor of the Church of Christ, was credited yesterday with having formerly been in charge of the First Christian Scientist Church at Allegheny. The word "Scientist" should not have been there.

There are very few cleansing operations in which Sunlight Soap cannot be used to advantage. It makes the home bright and clean. 18

New Scale
Williams Pianos

See our style Louis XV., in white and gold, at our
Exhibit at Exhibition.

THE WILLIAMS PIANO CO.
LIMITED.
OSHAWA, ONT.
143 YONGE ST., TORONTO.

W. H. STONE
Undertaker,
YONGE 343 STREET
Phone M. 932. 256

NEW YORK DENTISTS
REAL PAINLESS
Yonge & Adelaide Sts. TORONTO
—PRICE HINTS—
Crown and Bridge work per tooth $5 up; Set of Teeth, $7.50 up. Gold Filling, $1.50 up. Silver Filling, 75c. Painless Extraction, 25c.

EXHIBITION VISITORS NOTICE
TORONTO STAMP & STENCIL WORKS
REMOVED TO 84 ADELAIDE ST. W. (Phone)
ENGRAVING, DIE SINKING, STEEL STAMPS, SEALS, NAME PLATES, CHECKS, BADGES, ETC.

SUMMER HOTELS.

MAPLE LEAF HOUSE, WINDERMERE, Muskoka. First-class board, large rooms, pure spring water, sandy beach. Daily mail. Telegraph office. $6.00 to $8.00 per week. I. Hough, Prop.

MUSKOKA LAKES

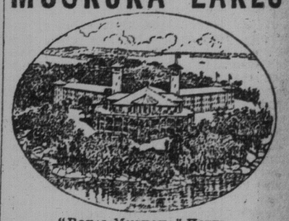

"ROYAL MUSKOKA" HOTEL.

Health, Economy, Comfort
Over 100 hotels and boarding houses to choose from, with prices ranging from $5 to $35 a week. Unsurpassed train and boat service. All information from Grand Trunk Rail ways or Muskoka Navigation Company. 246

HOTEL STRATHCONA
NIAGARA-ON-LAKE
Will Open for present season June 15.
Tourists wanting a cool and refreshing rest will find all these requirements at Strathcona.
J. TASKER, Manager
2467

EAST END NOTES.

An ice cream social will be held this evening in the Woodgreen Methodist Church in connection with the reopening of the church after a month's work of decoration and improvement. A great transformation has been effected, and Woodgreen can now boast of one of the finest auditoriums in the city. At this evening's social addresses will be given by a number of prominent Methodists.

Messrs. Harry and George Thompson, John Maxwell, George Capps and G. E. Barnes have returned from a two weeks' fishing excursion on Lake Scugog. They brought with them ample evidence of successful angling.

Mr. and Mrs. Malcolm of Scotland, Ont., are visiting East End friends.

GUNS FOR AUTO DRIVERS.

Columbus, Ga., Sept. 7.—Farmers of Muscogee County now carry shotguns when they drive teams on the fine pikes which have been built with their taxes in the last ten years, but which have recently been appropriated by automobile cranks. The planters have suffered from many accidents and runaways, and have told the county commission that they will use their guns, as they prefer a dead automobile driver to more runaways.

"I sleep well enough at night,
And the blamedest appetite
Ever morial man possessed."

Riley's farmer is the very picture of a man advanced in years, yet in the enjoyment of perfect health. A good appetite, good digestion and sound sleep, are the chief factors in a vigorous old age. Life is sustained by food, when it is properly digested and assimilated. When digestion fails, there is a loss of nutrition which soon shows itself in physical weakness, nervousness, sleeplessness, etc.

Doctor Pierce's Golden Medical Discovery cures diseases of the stomach and other organs of digestion and nutrition. It strengthens the body in the only way possible,—by enabling the assimilation of the nutrition extracted from food.

"I used ten bottles of Dr. Pierce's Golden Medical Discovery and several vials of his 'Pleasant Pellets' a year ago this spring, and have had no trouble with indigestion since," writes Mr. W. T. Thompson, of Townsend, Broadwater Co., Montana. "Words fail to tell how thankful I am for the relief, as I had suffered so much and it seemed that the doctors could do me no good. I got down in weight to 125 pounds, and was not able to work at all. Now I weigh nearly 160 and can do a day's work on the farm. I have recommended your medicine to several, and shall always have a good word to say for Dr. Pierce and his medicines."

The Common Sense Medical Adviser 1008 pages, in paper covers, is sent *free* on receipt of 31 one-cent stamps to pay expense of customs and mailing *only*. Address Dr. R. V. Pierce, Buffalo, N. Y.

CATTO DRY GOODS ONLY

Exhibition of Styles

For Autumn and Winter

See the splendid showing of "Shantung" and "Pongee" Silks for afternoon frocks; all the new art shades.

And the very latest importations in all the following departments:

Suitings,
Silk and Wool Gownings,
Blouse and Gown Silks,
Millinery,
Coats and Cloaks,
Golf Capes,
Travelling Rugs,
Journey Wraps,
Wool Wrap Shawls,
Fancy Knit Shawls,
Real Shetland Shawls,
Orenburg Shawls,
New Rain Cloaks,
Blouse Waists,
Ostrich Stoles,
Maribeau Ruffs.

ORDERS PER POST

Receive careful attention. Samples and estimates on application.

JOHN CATTO & SON

King Street—opposite the Post-Office.
TORONTO.
Established 1864.

YORK COUNTY AND SUBURBS

Thornhill.

Mr. John Ryrie of Kingston is spending a week with his father-in-law, Mr. J. Mundey.

The regular monthly meeting of Markham Council will be held to-day at Unionville.

Mrs. and Miss Tossieley of Toledo, Ohio, are visiting with Mrs. C. Ludford.

Rev. Mr. Perry, Toronto, took the morning service in the Methodist Church on Sunday morning. The evening service was taken by Rev. Mr. Milliard, an old Thornhill resident, and now of the London Conference.

Mr. William Edy is recovering from a long-standing injury to one of his legs.

North Toronto.

Rev. E. Phillips, pastor of Zion Baptist Church, has left on a two weeks' vacation.

A residence on Yonge-street, near the top of York Mills hill, belonging to Mr. Hagar, was totally destroyed by fire early yesterday morning. The family saved most of the personal effects, but the fire had secured too strong a hold on the building for the local fire brigade to do anything more than save adjoining buildings.

The monthly meeting of York Township Council will be held at the Confederation Life Building to-day.

Kew Beach.

Mr. and Mrs. Rutherford of Stouffville are the guests of Mr. and Mrs. T. S. Lobb, Waverly-road.

N. Wilmot Linton and B. Newton May spent Sunday with W. G. Parker, Summer Villa.

Mrs. (Dr.) McFaul and Mr. and Mrs. McChesney spent Sunday with Mr. and Mrs. E. F. Walker.

W. G. Parker, who was stabbed in an encounter with a desperate gang of burglars at his father's residence last week, is now much better and will be all right in a few days.

Mrs. Sternberger and her daughter, Mrs. Steiner, widow of the late Ald. N. L. Steiner, and Miss Gladys McConnel, were visitors over Sunday with Mrs. Neil Smith, Lakeside Cottage.

The sailing race on Saturday was won by R. S. Williams' Mr. Henry, in record time, being five minutes ahead of any other boat at the finish. Time, 1 hour 21 minutes. Harry Hughes' Catamaran was second and Stanley Banks' Phantom third.

Miss Cosey Nihan of St. Catharines attended the dance Saturday night.

Wm. Lea, who has been the guest of Foster Hayden, Leslie-avenue, was married to Miss M. Armstrong of Portage la Prairie Saturday at the residence of the aunt of the bride, Mrs. W. H. Tucker, Claremont.

Mr. Matthews, formerly a Beacher, now with the Foxy Grandpa Company, sang some up-to-date songs at the dance Saturday night. His "Tessie" brought down the house.

E. James beat E. Purkis in the men's open singles at the tennis tournament, 6—1, 6—1.

West Kew Beach.

Mr. and Mrs. Robert Love of Syracuse, N.Y., are visiting Mr. and Mrs. R. H. King, Kensington Villa.

Mr. and Mrs. Fitzsimmons of Ottawa and Mr. Nunn and Miss Nunn Erwin are guests of Mrs. V. A. King, sister of both ladies.

Miss Ida Woods, daughter of Ald. J. Woods, spent Sunday at the Beach.

Mrs. A. D. Quigley, Mrs. Mott and Mrs. Arnold of Manitoba are guests of Mrs. Howard, Hiawatha Tent.

Miss Maggie Scott, New Lowell, Ont., spent a few days last week with Mrs. Howse, Hiawatha Tent.

Messrs. Hill, Parrott and Coulter of Toronto have left the Beach and Mr. J. Moodie has taken up house for the winter.

Miss Pollock will return to her home at Collingwood after a month's pleasant visit to her mother, Mrs. Whitfield, St. Leonard's Cottage.

Preparations are being completed for a series of pedro parties at Mecca Cottage. This has been an annual affair and the friends will be pleased to know that it will be held this year as usual.

"Camp Beacholme," Mr. and Mrs. Crane and family; "Camp Chippawa," Mr. and Mrs. Watts and family; "Bee Hive Camp," Mr. and Mrs. Skildore and family; "Camp Greer," Mr. and Mrs. Greer, and their lovely big black dog, the pet of the Beach, and the occupants of a couple of other tents all decamped on Saturday.

Agincourt.

The many friends of Alfred Woods, who was so seriously injured by falling from a beam in a barn some time ago, will hear with pleasure of his rapid recovery. Hopes are entertained that within a few weeks Mr. Woods will be able to resume his ordinary duties.

Unionville.

M. R. Hemingway of the Queen's Hotel, who is exhibiting at the Industrial Exhibition, is repeating his success of last year. With Deacon Jr., a 3-year-old roadster stallion, Mr. Hemingway was successful in winning the much-coveted red ticket. This horse in 10 contests has been successful in winning nine first prizes and one second, truly a creditable record.

The continued wet weather is greatly retarding harvesting operations. A number of farmers have from 30 to 40 acres still unharvested.

Norway.

A party drove from Bowmanville to Norway yesterday morning and put their horses up at the Norway House. They proceeded to the city by street cars, attended the Exhibition, and drove home again during the night. The distance between Bowmanville and Norway is 42 miles.

A. Danborough is building a pair of houses on the Kingston-road. The demand for houses far exceeds the supply.

Mrs. Holness, Kingston-road, is seriously ill.

ONTARIO TENNIS CHAMPIONSHIPS.

First Day's Play in Bad Weather—To-Day's Program.

The Ontario lawn tennis championships were started yesterday in bad weather on the Toronto Club grounds, the results being as follows:

—Championship Singles.—

McMaster beat McLeod, 7—9, 6—2, 6—0.
Harris beat C. E. Burns, 1—6, 6—1, 6—4.
Paterson beat Taylor, 6—4, 6—2.
Laver beat Hobbs, 7—5, 6—4.
Macdonell beat Boultbee, 6—3, 6—4.

—Handicap Singles.—

Pearson beat Clarke by default.
McLeod (x½ 15) beat C. Burns (—½ 15), 6—4, 6—3.
Shenstone (x½ 15) beat Kreutziger (x15), 3—6, 6—4, 6—3.
Harris (—15) beat Hart (x15), 0—6, 6—3, 6—2.

—To-Day's Program.—

11.30 a.m.—Boys v. Harris (open).
11 a.m.—Bascom v. Cowan (open); Suckling v. Hall (open); Miss Hedley v. Miss Summerhayes (open); Munro v. Gurney (handicap).
2 p.m.—Boys v. Cowan (handicap); Dockray v. Mason (handicap); Miss Hague v. Miss Foster (open).
3 p.m.—Winner Bascom and Cowan v. Laver (open); E. S. Glassco v. Hughes (open).
4 p.m.—Paterson v. Gurney (open); R. Burns v. Choppin (open); Lyall v. Hobbs (handicap); Dr. Glasgow v. McVitty (open); O. Taylor v. Hughes (handicap).
5 p.m.—Winner Pearson and Gurney v. winner Burns and Choppin; Paterson v. winner Glasgow and McVitty (open); Langstaff v. Laver (handicap); Gurney v. Hart (novice); Hobbs v. Cronyn (novice).
5.30—Dr. Glasgow v. Davis (handicap); Mason v. Kreutziger (handicap).

The Bicycle Road Race.

Entries for the Canada Cycle and Dunlop Trophy road race will be received up to Sept. 11. The event is to come off on the afternoon of Saturday, Sept. 12, over a 15-mile course, starting in High Park, thence to Dundas-street, and out the Cooksville-road, 7½ miles, and return. The electric tally-ho Canada will leave the Canada Cycle Company's offices at 3 o'clock Saturday with a party of officials appointed to conduct the race. Because the contest is open to individual riders, the entry list is already large. Prizes will be awarded according to position; time made is not to count. New riders will be given the benefit of a handicap over the older men. The first rider in is entitled to the Dunlop Trophy. The collection of prizes, both for individual and team riders, is now on exhibition at 34 West King-street.

To Expel Lacrosse Players.

President Lennox of the C. L. A. is investigating a number of cases of "touring" in games recently played in Western Ontario, and about Toronto, and gives warning that the clubs playing any but their own members will be expelled, as well as the players themselves. The list will probably be given out to-morrow, and the sentence will be expulsion, not merely a suspension which ends with the season.

The Southampton-Owen Sound-Wellington match is fixed for Thursday, Sept. 10, at Tara.

Mr. Jardine Will Come Home.

South Africa.—James G. Jardine, the Canadian Commissioner, has returned to Cape Town after a five months' tour, during which he has "done" South Africa pretty thoroly. Mr. Jardine will remain in Cape Town for some months, and at Christmas he intends going to Canada in order to interview the Canadian manufacturers, and induce them to furnish a suitable exhibit for the forthcoming exhibition at Cape Town.

Wanted to See the Babies.

David Cox of London, Ont., fell from a tree at Centre Island yesterday afternoon, breaking his right arm. Cox, who is about 15 years of age, had climbed a tree to watch the proceedings at the Baby Show, when he lost his balance and fell. Dr. Spence attended him at the Island, after which he was removed to the Emergency Hospital.

Choice

Our present assortment of Brooches and Pendents is undoubtedly the finest ever shown in Toronto.

No. 846—Price $125.00

One of the many choice designs we illustrate here.

It presents a beautiful combination of Diamonds, Pearls and Olivines.

RYRIE BROS.,
Cor. Yonge and Adelaide Streets, Toronto.

The full modern process of "cutting" and "polishing" Diamonds may be seen in our display at the Industrial Exhibition.

Reasons

Large purchases of Diamonds paid for in immediate cash place us in the best possible buying position.

We go directly to the "cutters" in Amsterdam for our supply, and there we personally select our stock.

Our sales of Diamonds are far larger than those of any other house in Canada.

This permits of our selling at a small profit margin, which means to our customers the lowest consistent prices.

RYRIE BROS.,
Cor. Yonge and Adelaide Streets, Toronto.

EVERY WOMAN

Should be interested and know about our wonderful Ladies' Spray Douche. Invaluable for cleansing and removing all secretions from the remotest parts.

THIS SYRINGE MADE ENTIRELY OF RUBBER. NO METAL PARTS TO CORRODE.

This syringe is endorsed by the leading physicians as being the best and most reliable article ever offered.

All correspondence strictly confidential, and syringe is mailed to you in plain, sealed wrapper upon receipt of Two Dollars. We guarantee this syringe for five years. Write us at once. Sanitary Rubber Co., Toronto, Canada.

RUBBER SPECIALTIES OF ALL KINDS

132 Victoria Street, Toronto, Canada

Cleveland's BAKING POWDER

It enables you to cook and bake with perfect confidence as to results.

"I use Cleveland's Baking Powder in my kitchen and class work."
EMMA P. EWING, Principal Chautauqua Cooking School.

Greatest of All Dog Shows
The Judges' Arduous Task

Quality and Quantity Better and Bigger Than Ever Displayed in Canada—Number of Cocker Spaniels Beats All Records—List of First Day Awards.

The dog show opened on Monday at the Exhibition, and the building was thronged all day with people inspecting the prize canines. The display excels in quality and quantity any ever held in Canada before. This is the fifteenth annual international dog show, and it will last three more days. All the available space is occupied. Judging was commenced on Monday and will be continued to-day. The cocker spaniel is the largest class ever shown at any dog show held in America. The Newfoundland class is represented, tho for years there has been no representative of this class at the Toronto show. The mastiffs are also represented. The fox terriers are better than ever. Not only is the entry larger, but the quality is better, especially in the Canadian-bred clases.

Mastiffs.

Class 1, open, dogs and bitches—Crash, Miss A. Holland.

Class 2, winners—Crash, Mis A. Holland.

St. Bernards (Rough.

Class 1, puppies—Ivanhoe, F. & A. Stewart, 1; Snowflake, F. & A. Stewart, 2.

Class 2, novice, dogs—Alta Florentine, Alta Kennels, 1; Ivanhoe, F. & A. Stewart, 2; Rex Henry, J. T. Wright, 3.

Class 3, limit, dogs—Alta Florentine, 1; Bayview Col. Steele, F. A. Birmingham, 2.

Class 4, open, dogs—Bayview, Col. Steele, 1; Ivanhoe, F. & A. Stewart, 2; Rex Henry, J. T. Wright, 3.

Class 5, novice, bitches—Jeannette, Alta Kennels, 1.

Class 6, limit, bitches—Jeannette B., Alta Kennels, 1; Alta Nun, Alta Kennels, 2; Alpine Abbess, Thomas F. J. Moore, 3.

Class 6, open, bitches—Jeannette B., Alta Kennels, 1; Alta Nun, 2; Alpine Abbess, 3.

Class 7, winners, bitches—Jeannette B., Alta Kennels.

St. Bernards (Rough or Smooth.)

Class 1, dogs and bitches—Rex Henry, J. T. Wright.

Blood Hounds.

Class 1, open, dogs and bitches—Longworth, H. Wallwin, M.D., 1; Baron, H. Wallwin, M.D., 2.

Class 2, winners, dogs and bitches—Longworth.

Newfoundlands.

Class 1, dogs and bitches—Nigger, F. Belz, 1; Charlie Mitchell, J. Campbell, Guelph Kennels, 3; second prize withheld.

Class 2, winners, dogs and bitches—Nigger, F. Belz.

Great Danes.

Class 1, novice, dogs and bitches—Fordham Manrad, Charles M. Wait, 1; Rodney, Mrs. J. M. Wilson, 2; Queen Alexandra, A. B. Baxter, 3.

Class 2, limit, dogs and bitches—Fordham Manrad, C. M. Wait, 1; Rodney, Mrs. J. M. Wilson, 2; Queen Elizabeth, B. Bird, 3.

Class 3, open, dogs and bitches—Caesar, J. H. Arfman, 1; Fordham Manrad, C. M. Wait, 2; Rodney, 3.

Class 4, winners, dogs and bitches—Caesar, J. H. Arfman.

Russian Wolf Hounds.

Class 1, limit, dogs and bitches—St. Ivans, E. C. Short & Son, Coulson, 1; Siren, E. C. Short & Son, 2; King Richard II., Winifred Mae Minar, 3.

Class 2, open, dogs—St. Ivans, C. E. Short & Son, 1; King Richard II., 2; Kellar, E. C. Short & Son, 3.

Class 3, open, bitches—Kyula, E. C. Short & Son, 1; Siren, E. C. Short & Son, 2; Kilia, Mrs. A. B. Cooper, 3.

Class 4, winner, dogs and bitches—Kyula, E. C. Short & Son, 1.

Deer Hounds.

Class 1, open, dogs and bitches—Paddy, A. R. Marvin, 1.

Class 2, winners—A. R. Marvin, 1.

Greyhounds.

Class 1, limit, dogs and bitches—Lansdowne Royal (B F Lewis, jr.), 1; John Ruskin (Jas Coulter), 2; St. George (Mrs A B Cooper), 3.

Class 2, open, dogs and bitches—Lansdowne Halstream (B F Lewis), 1; Lansdowne Royal (B F Lewis), 2; St. George (Mrs A B Cooper), 3.

Class 3, winners, dogs and bitches—Lansdowne Halstream (B F Lewis), 1.

Irish Water Spaniels.

Class 1, open, dogs and bitches—Dan McCarthy (T A Carson), 1; Pat (E G Parker), 2; Sport (J J O'Meara), 3.

Dalmations.

Class 1, puppies, dogs and bitches—Bellefield Queen (Mrs R J McGoughey), 1; Josephine (Miss M Josephine Ryan), 2; Jim (A Rankin), 3.

Class 2, novice, dogs and bitches—Bellefield Queen (Mrs R J McGoughey), 1; Frank (A Slamborch), 2; Spot (Miss M Josephine Ryan), 3.

Class 3, limit, dogs and bitches—Bellefield Spot (Mrs R J McGoughey), 1; Hoyt (J M Shantz), 2; Frank (A Slambough), 3.

Class 4, open, dogs and bitches—Bellefield Spot (Mrs R J McGoughey), 1; Hoyt (J M Shantz), 2; Spot (Miss M J Ryan), 3.

Class 5, winners, dogs and bitches—Bellefield Spot, 1.

Bull Dogs.

Class 1, puppies, dogs and bitches—Rose of Glenwith (H L Thomas), 1; Hard Luck (A A Lees), 2; Tremail Tacituru (R H and T H Trimble), 3.

Class 2, novice, dogs—Lord Bobs (Miss Mollie Cartwright), 1; Kilburn Boss (Baird & Adams), 2; Tony (Mrs F M Fraser), 3.

Class 3, limit, dogs—Endcliffe Eminent (Mrs F F Dole), 1; Shield's Rodney Stone (A A Lees), 2; Duke of Wellington (H L Thomas), 3.

Class 4, open, dogs—Endcliffe Eminent (Mrs F F Dole), 1; Duke of Wellington (H L Thomas), 2; Shield's Rodney Stone (A A Lees), 3.

Class 5, novice, bitches—Cheeky Girl (Lees' Kennels), 1; Rose of Glenwith (H L Thomas), 2; Kilburn Goldmine (Mrs A A Macdonald), 3.

Class 6, limit, bitches—Cheeky Girl (Lees' Kennels), 1; Oceana of Glenwith (H L Thomas), 2; Kilburn Goldmine (Mrs A A Dole), 3.

Class 7, open, bitches—Cheeky Girl (Lees' Kennels), 1; Oceana of Glenwith (H L Thomas), 2; Kilburn Goldmine (Mrs A A Dole), 3.

French Bull Dogs.

Class 1, limit, dogs and bitches—Carcliffe Trouble (Geo H Carley), 1; Selwork Margot (Selwork Kennels), 2.

Class 2, open, dogs and bitches—Selwork Lovette (Selwork Kennels), 1; Cardcliffe Trouble (G H Carley), 2.

Class 3, winners, dogs and bitches—Selwork Lovette (Selwork Kennels), 1.

Fox Terriers (Smooth.)

Class 1, puppies, dogs—Warren Deacon (W Rutherford), 1; Aldon Tipster (A A Macdonald), 2; Norfolk Brilliant (Norfolk Kennels), 3.

Class 2, novice, dogs—Warren Voucher (W Rutherford), 1; Warren Drastic (W Rutherford), 2; Norfolk Designer (Norfolk Kennels), 3.

Class 3, limit, dogs—Norfolk All Blue (Norfolk Kennels), 1; Warren Drastic (W Rutherford), 2; Niola Spendthrift (E H Ingwersen), 3.

Class 4, open, dogs—Norfolk All Blue, 1; Warren Drastic, 2; Norfolk Huntsman (Norfolk Kennels), 3.

Class 5, puppies, bitches—Norfolk Busybody (Norfolk Kennels), 1; Warren Ruby (W Rutherford), 2; Clifton Truelove (W M Clendenning), 3.

Class 6, novice, bitches—Warren Daunt (W Rutherford), 1; Norfolk Truest (Norfolk Kennels), 2; Aldon Gossip (A A Macdonald), 3.

Class 7, limit, bitches—Warren Daunt (W Rutheford), 1; Sabine Beatrice (Sabine Kennels), 2; Norfolk Truest (Norfolk Kennels), 3.

Class 8, open, bitches—Warren Daunt, 1; Norfolk Truest, 2; Sabine Lavender (Sabine Kennels), 3.

Class 9, veteran class, dogs and bitches, over 6 years—Norfolk Dame (Norfolk Kennels) 1.

Class 10, Canadian class, dogs—Norfolk Designer (Norfolk Kennels) 1, Aldon Tipster (A. A. Macdonald) 2, Wang (H. R. Hayes) 3.

Class 11, Canadian class, bitches—Norfolk Busybody (Norfolk Kennels) 1, Aldon Gossip (A. A. Macdonald) 2.

Class 12, winners, dogs—Warren Voucher (W. Rutherford) 1.

Class 13, winners, bitches—Warren Daunt (W. Rutherford) 1.

Fox Terriers (Wirehaired.)

Class 1, puppies, dogs—Makeup (Miss Eadie) 1, Cairnsmuir Eye-Opener (G. M. Carnochan) 2, Cairnsmuir Bub (G. M. Carnochan) 3.

Class 2, novice, dogs—Makeup (Miss Eadie) 1, Cairnsmuir Eye-Opener 2, Cairnsmuir Campfire (G. M. Carnochan) 3.

Class 3, limit, dogs—Cairnsmuir Barkeeper (G. M. Carnochan) 1, Makeup (Miss Eadie) 2, Selwork Nipper (Selwork Kennels) 3.

Class 4, open, dogs—Selwork Tapper (Selwork Kennels) 1, Ch. Cairnsmuir Bullseye (G. M. Carnochan) 2, Matchmake (Fraser & Lindsay) 3.

Class 5, puppies, bitches—Cairnsmuir Cherry (G. M. Carnochan) 1, Dressmaker (J. Stanford) 2, Kincardine Sawdust (A. Smith) 3.

Class 6, novice, bitches—Selwork Divinity (Selwork Kennels) 1, Flax (Fraser & Lindsay) 2, Cairnsmuir Cherry (G. M. Carnochan) 3.

Class 7, limit, bitches—Selwork Natty (Selwork Kennels) 1, Flax (Fraser & Lindsay) 2, Cairnmuir Echo (G. M. Carnochan) 3.

Class 8, open, bitches—Ch. Cairnsmuir Make-Believe (G. M. Carnochan) 1, Selwork Fearless (Selwork Kennels) 2, Flax (Fraser & Lindsay) 3.

Class 9, veteran class, dogs and bitches, over 6 years—Matchmaker (Fraser & Lindsay) 1.

Class 10, Canadian bitches—Flax (Fraser & Lindsay) 1, Dressmaker (J. Stanford) 2.

Airedale Terriers.

Class 1, limit, dogs—Coine Lucky Baldwin (James A. Lourin) 1, Bronside Monarch (D. Buckley) 2, Tipperary Ranger (Kerr Bros) 3.

Class 2, open, dogs—Coine Lucky Baldwin (J. A. Laurin) 1, Bronside Monarch 2.

Class 3, novice, bitches—Coine Consort (J. A. Laurin) 1, Chelmondely Lass (R. Black) 2, Bronside Nancy (C. L. Bowen) 3.

Class 4, limit, bitches—Lansdowne Flirt (Mrs. B. F. Lewis) 1, Coine Consort 2, Bronside Nancy 3.

Class 5, open, bitches—Lansdowne Flirt 1, Coine Consort (J. A. Laurin) 2.

Class 6, winners, dogs—Coine Lucky Baldwin (J. A. Laurin) 1.

Class 7, winners, bitches—Lansdowne Flirt (Mrs. B. F. Lewis) 1.

Irish Terriers.

Class 1, puppies, dogs and bitches—Rufus (R. Wicks) 1, Celtic Lass (Rev. Father O'Gorman) 2, Tannie (F. E. Troutman) 3.

Class 2, novice, dogs—Celtic Stranger (Rev. Father O'Gorman) 1, Jerry Hudler (Kerr Bros.) 2, Romport Rusty (Ed. Mack) 3.

Class 3, limit, dogs—Celtic Stranger (Rev. Father O'Gorman) 1, Rampant Rolf (Kerr Bros.) 2, Ben Star (A. Hartrich) 3.

Class 4, open, dogs—Celtic Badger (Rev. Father O'Gorman) 1, Tim (Rev. Thomas Geoghegan) 2, Suffolk Bill (Rev. Father O'Gorman) 3.

Class 5, novice, bitches—Celtic Lass (Rev. Father O'Gorman) 1, Rampant Regina (G. W. Southcott) 2, Tannie (F. E. Troutman) 3.

Class 6, limit, bitches—Kinkora Kate (W. H. Drummond) 1, Celtic Lass (Rev. Father O'Gorman) 2, Rampant Regina 3.

Class 7, open, bitches—Kinkora Kate (W. H. Drummond) 1, Nora McShaine (Rev. Thomas Geoghegan) 2, Rampant Regina 3.

Class 8, winners, dogs—Celtic Badger (Rev. Father O'Gorman) 1.

Class 9, winners, bitches—Kinkora Kate (W. H. Drummond) 1.

Dachshunds.

Class 1, novice, dogs and bitches—Windycraft Rex (H. Bromley) 1, Sherwood Rodent (A. Boultbee) 2.

Class 2, limit dogs and bitches—Waldmann (Dr. C. J. Wagner) 1, Gaiety (L. Elsell) 2, Schinasi (C. P. Smith) 3.

Class 3, open, dogs—Windycraft Rex (H. Bromley) 1, Sherwood Rodent (A. Boultbee) 2.

Class 4, open, bitches—Peach Blossom (C. B. James) 1, Schinasi II. (C. P. Smith) 2.

Class 5, Canadian class, dogs and bitches—Windycraft Rex (H. Bromley) 1.

Class 6, winners, dogs—Woldmann (Dr. C. J. Wagner) 1.

Class 7, winners, bitches—Peach Blossom (C. B. James) 1.

Scottish Terriers.

Class 1, novice, dogs—Reel O'Tulloch (R. A. Cameron) 1.

Class 2, limit, dogs—Reel o' Tulloch 1, Bobbie Black (E. H. Goetz) 2.

Class 3 open, dogs—Reel o'Tullich 1, Edgeloch Brier (Edgeloch Kennels) 2, Bobbie Black (E. H. Goetz) 3.

Class 4, novice, bitches—Pig (J. A. Genereux) 1.

Class 5, open, bitches—Snap Shot (Mrs. Eadie) 1, Edgeloch Gift (Edgeloch Kennels) 2.

Class 6, winners, dogs—Reel o'Tulloch (R. A. Cameron) 1.

Welsh Terriers.

Class 1, puppies, dogs and bitches—Brynher Risby (Miss H. L. Beardmore) 1.

Class 2, novice, dogs—Brynher Raker (Miss H. L. Beardmore), Brynher Risby (Miss H. L. Beardmore).

Class 3, limit, dogs—Dandy Bach (G. M. Carnachan) 1, Brynher Raker (Miss H. L. Beardmore) 2.

Class 4, open, dogs—Benny Dragon (B. and G. DeCoppett) 1, Ch. Ringwood Naller (G. M. Carnochan) 2, Brynher Raker (Miss H. L. Beardmore) 3.

Class 5, novice, bitches—Glansvin Kist (Miss H. L. Beardmore) 1.

Class 6, limit, bitches—Selwork Mystery (Selwork Kennels) 1, Lassie of Cedervale (B. S. Smith) 2, Glansvin Kist (Miss H. L. Beardmore) 3.

Class 7, open, bitches—Selwork Mystery (Selwork Kennels) 1, Lady of Cedervale (B. R. Smith) 2, Glansvin Kist (Miss H. L. Beardmore) 3.

Class 8, winners, dogs—Benny Dragon (B. and G. DeCoppett) 1.

Black and Tan Terriers.

Class 1, puppies, dogs—Silver King (J. J. Gleeson) 1, Nipper (Wm. Smith) 2, Darkey (Ed. Mack) 3.

Class 2, novice, dogs—Silver King 1, Merry Master (F. C. McLean) 2, Darkey II. (Ed. Mack) 3.

Class 3, limit, dogs—Selwork Imperial (Selwork Kennels) 1, Merry Master (F. C. McLean) 2.

Class 4, open, dogs—Selwork Imperial (Selwork Kennels) 1, Wellsbourne (R. J. McGaughey) 2, Ringcraft (G. G. Mitchell) 3.

Class 5, puppies, bitches—Violet (J. J. Gleeson) 1.

Class 6, novice, bitches—No Trouble (F. E. Montgomery) 1, Topsy (F. E. Montgomery) 2, Violet (J. J. Gleeson) 3.

Class 7, limit, bitches—Lady Faultless (C. D. Carriere) 1, Duchess of Cornwall (R. J. McGaughey) 2, No Trouble (F. E. Montgomery) 3.

Class 8, open, bitches—Lady Faultless (C. D. Carriere) 1, Ch. Daisy (F. E. Montgomery) 2, Parliament Dime (G. G. Mitchell) 3.

Class 9, winners, dogs—Selwork Imperial (Selwork Kennels) 1.

Don't Become An Object

Of Aversion and Pity. Cure Your Cold and Catarrh, Purify Your Breath and Stop the Offensive Discharge.

Rev. Dr. Bochror of Buffalo says: "My wife and I were both troubled with distressing Catarrh, but we have enjoyed freedom from this aggravating malady since the day we first used Dr. Agnew's Catarrhal Powder. Its action was instantaneous, giving the most grateful relief within ten minutes after first application.

Use Dr. Agnew's Liver Pills.
40 Doses 10 Cents.

W.A. Murray & Co. Limited | Special: Electric Seal Jackets, $30 | **W.A. Murray & Co. Limited**

Samples Black Dress Goods Ready for Out-of-Town Customers.

Two Stirring SILK OFFERINGS for Wednesday.

Black and Colored SILKS, 50c Yard, Basement.

The Black Silks comprise a wide range of attractive weaves, including Taffetas, Peau de Soie, Louisines, Satins, Satin Duchesse and a splendid lot of elegant pure Silk Brocades, regular 75c quality; of colors there is a splendid assortment, plain effects in Taffeta and Louisine, and fancies in the Louisine and Taffeta weaves, stripes, checks, plaids and figured effects, for dressy waists and complete dresses; these colored silks are qualities that sell at 75c, 85c and $1 yard, all grouped for Wednesday, in the basement, per yard ..... .50

Rich Black SILKS About Half Price, Main Floor.

The importance of this offering is accentuated by the fact that the silks, though sold by the piece, happen to be composed of the most suitable lengths for waists, separate skirts and dresses; the total of the offering is about 2000 yards, and includes rich lustrous Peau de Soie, shimmering Louisines, soft finish Taffetas, elegant Moire Antiques and Moire Velour, beautiful Brocades, rich Satins and Satin Duchesse, Surahs and Merveilleux; all told, a most striking collection of desirable black Silks, on sale Wednesday, main floor, by the piece

AT ALMOST HALF REGULAR PRICES.

Three-Quarter JACKETS, $5.00

A lot of about fifty garments, three-quarter length; some were $10, others $13 each; they include mixed tweed effects in black and white, grey and white, also fawn and black broadcloths, splendid, stylish, perfect-fitting and finely-tailored garments, sizes 32, 34, 36 and 38, on sale Wednesday in the Cloak Department, each 5.00

Novelty VESTINGS

These are the season's most pronounced novelties for shirt waists and shirt waist suits; the pattern range includes small pin-head dots and broken checks, in washing colors; we are also showing a wide selection of stripe and bordered effect, all wool llamas, in every new color, price, per yard, 75c, 85c, $1 and 1.25

Children's WOOL VESTS, 25c.

Exactly half-price; these vests are sold regularly at 50c; plain, natural wool, soft finish, medium weight, button front, long sleeves, ribbed cuffs, chest measures 22, 24, 26, Wednesday, each ..... .25

Women's Plain Black Cashmere Hosiery, heavy weight, with 3-ply soles, fashioned leg, seamless feet, sizes 8½ to 10, Wednesday, three pairs for 1.00

Hemstitched CLOTHS Half Price, $2.50, Worth $5.00.

95 only Pure Linen Hemstitched Table Cloths, a manufacturer's little lot that come to us at half value; the cloths are 2x2 1-2 yards, and of very fine quality Double Satin Damask, nicely drawn and hemstitched by hand, regular $5 value, to clear, Wednesday, each 2.50

Real Down Quilts, size 5x6 ft., finest art sateen coverings, handsomely bordered, pretty shadings, filled with fine pure down, 75c value, on sale Wednesday, each 5.00

French Unshrinkable FLANNEL, 37 1-2c Yard.

A Beautiful Soft All-wool Cream French Flannel, 27 in. wide, twilled weave and plain for women's and children's fine wear, regular value 45c yard, on sale Wednesday, per yard 37½

New German VELOURS, 20c Yard.

These are beautifully printed fabrics for women's Kimonas and House Wrappers, soft fluffy materials, with a world of comfort for a little price, medium and dark shadings, special per yard ..... .20

W.A. Murray & Co. Limited 17 to 31 King St. East. 10 to 16 Colborne St. **Toronto.**

WHAT DOES YOUR MIRROR SAY?

Young and beautiful? Then take pains to preserve your beauty. Becoming a little careworn? Then take immediate steps to banish such an appearance.

Campana's Italian Balm

keeps young faces from looking old and makes old faces look young.

At the druggists, 25c. By mail anywhere, 35c. The Hutchings Medicine Co., 2 Yorkville-avenue, Toronto.

Notice of Dissolution of Partnership.

Notice is hereby given that the partnership heretofore subsisting between us, the undersigned, as Stock Brokers, in the City of Toronto, has been this day dissolved by mutual consent. All debts owing to the said partnership are to be paid to H. S. Mara at Toronto aforesaid, and all claims against the said partnership are to be presented to the said H. S. Mara, by whom the same will be settled.

Dated at Toronto this 4th day of September, A.D. 1903.

Witness. A. W. Taylor, of Mara & Taylor. A. E. Fielding. H. S. Mara, of Mara & Taylor.

BARGAINS

Unredeemed pledges will be sold for amount of advances during Exhibition weeks by David Ward, pawn-broker, 104 Adelaide-street East, comprising diamonds, gold and gold-filled watches, modern and antique jewellery of all kinds, also guns, rifles, revolvers, field and opera glasses, with the miscellaneous collection an old established pawn-office contains. ed7

INLAND NAVIGATION.

NIAGARA RIVER LINE

STEAMERS
CHICORA—CHIPPEWA—CORONA

Leave Yonge Street Wharf (east side) 7, 9, 11 a.m., 2 and 4.45 p.m.

SPECIAL RATES
DOMINION OF CANADA INDUSTRIAL EXHIBITION—Aug. 27 to Sept. 12.
Niagara Falls and Return, good 2 days.. $1.50
Buffalo and Return, good 2 days 2.00

LAKE ONTARIO NAVIGATION CO. Limited.

STEAMER ARGYLE
Toronto Exhibition Service

Every Monday, Wednesday and Friday at 5 p.m. Saturday at 2 p.m. and 11 p.m. for Whitby, Oshawa, Bowmanville and Newcastle.

Every Tuesday and Thursday at 5 p.m., Port Hope, Cobourg and Colborne.

Saturday Afternoon Excursion, leaving 2 p.m. for Whitby, Oshawa and Bowmanville.

50 CENTS—Return Fare—50 CENTS
B. R. HEPBURN, General Agent, Geddes' Wharf. Phone Main 1075.

Strs. GARDEN CITY and LAKESIDE

Leave daily (except Sunday) at 8 a.m., 2 p.m., 5 p.m., making connections at Port Dalhousie with Electric Railway for

ST. CATHARINES, NIAGARA FALLS BUFFALO

NIAGARA FALLS and return, good for two days, $1.25.

50c Return Every Afternoon
Leaving at 2 p.m.

Special rates going Saturday and returning Monday.

R&O RICHELIEU & ONTARIO NAV. CO. TICKET OFFICE 2 KING ST. EAST

CHARLOTTE (Port of Rochester) AND RETURN $2.00

By Steamers Toronto and Kingston.
Steamers leave daily, except Sundays, at 4 p.m. for Charlotte, Kingston, 1000 Islands ports, running Rapids to Montreal, Quebec.
LABOR DAY EXCURSIONS to Charlotte, 1000 Islands and Prescott.

TAKE
Str. City of Owen Sound
FOR
Delightful Lake Trip

50c Return Fare. DAILY (except Sunday) 9 A.M. Leaves Yonge St. Wharf (east side) CALLING AT 50c Return Fare.

GRIMSBY PARK AND JORDAN

Passengers will have about 2 hours at Grimsby Park and 2 hours at Jordan.

50c Return Home, 8 p.m. ROUND TRIP 50c

Meals served at Grimsby Park on arrival at noon.

Now is the time to visit the heart of the Fruit-Growing District.

Further particulars 'phone Main 2930. Ticket Office on wharf. ed-7

NORTH GERMAN LLOYD
S. S. CO.
—NEW YORK TO—
Cherbourg, Plymouth, London and Bremen. 246

A. F. WEBSTER,
Agent, N. E. Corner King and Yonge St

DOMINION LINE
MONTREAL TO LIVERPOOL
Canada.....Aug. 22nd
"Dominion".....Sept. 5th
Kensington.....Sept. 12th
BOSTON TO LIVERPOOL
Commonwealth.....Aug. 27th
New England.....Sept. 3rd
S.S. Mayflower.....Sept. 10th
A. F. WEBSTER,
Gen'l Pass'r Agent,
King and Yonge Sts., Toronto. 246

HAMBURG-AMERICAN
—AND—
NORTH GERMAN LLOYD

Two of the most popular ocean steamship lines out of New York. Six day steamers to England, France and Germany. The most polite employes in the world.

—AGENCY— 246

STANLEY BRENT, 8 King Street East Phone Main 275.

Money Orders
DOMESTIC AND FOREIGN
Drafts and Letters of Credit issued to all parts of the world. ed
R. M. MELVILLE Toronto & Adelaide

PASSENGER TRAFFIC.

GRAND TRUNK RAILWAY SYSTEM

Special Train Service from Toronto
During Exhibition

Hamilton, Brantford — Leaves Toronto 10.05 p.m., Exhibition Grounds 10.10 p.m., Sept. 7, 8, 9,

35 IS THE AGE LIMIT FOR RAILROAD EMPLOYES

Erie Corporation Managers Draw the Line on Failures at That Point.

At what age does a railroad employe cease to be of value to the corporation? That is a question the managers of the big transportation companies of Canada and the States are just now busy solving. The Erie management has issued an ultimatum declaring that at 35 an employe must exhibit some special fitness or be displaced. The decision of the Erie officials is of special interest to employes of Canadian lines, because of similarity of detail in the operation of many companies in the Dominion and this big corporation.

The Erie Railroad has promulgated an order calling for the resignations of all clerks recently engaged who, at the age of thirty-five, have not advanced.

The resignations must be forwarded to the offices of the company within thirty days, because the officials feel that there is no chance for men who, at thirty-five, have not demonstrated their executive ability.

The men who are doomed to leave are those who have entered the company's employment since May 1, 1901, and in an apologetic way the officials say that there are comparatively few who will be affected.

In future, however, no man who has reached the age limit will be given employment in the clerkship grade by the big railroad.

35 the Limit.

"Men who have become thirty-five without succeeding at something else have little chance to take up railroad work," is the explanation of Secretary Granville A. Richardson.

President Underwood, however, does not put it in the same way. He says: "The road owes a duty to men in its employ for the major part of their lives. It is constantly making provision for these men. It is an injustice to them to have men who have seen their best days in other lines enter our employ. It is to protect our old employes that the order is issued.

"It is fair to assume that a man who has worked at some other business for the better part of his life is too well grounded to be of special value to a railroad company. The aim is to employ young men who wish to make railroading their business."

"The employment and training of railroad employes is a great problem which can best be appreciated by those who are frequently the victims of bad judgment in railroad offices. This is what we are trying to remedy," said Secretary Richardson.

"We do not say that a man who has been in the railroad business for some years is useless at thirty-five if he has not advanced, for he has at least learned the routine.

"The fact that he is still in the business, however, shows that there has been some defect in the system that kept him when he was young. He should have been dropped long before.

Young Brains Wanted.

"Railroading principles should be taught while the brain is young. The younger the better, and in the future any man who asks us for employment will have to give a very strong explanation of why he has failed in other capacities if he is anywhere near thirty-five.

"If he is thirty-four, however, when we take him and he demonstrates to us that he will develop, we will keep him; otherwise we will not keep him until he becomes a burden that we cannot throw overboard."

"We have lots of dead wood and that which we have taken aboard since May 1, 1901, we must drop before the men come to have some claim on us. Men at thirty-five may become proficient in other things, but certainly not in railroading.

"Of course, we recognize the existence of office politics, a thing modern railroading tends to stamp out, and there is no doubt in my mind but that some of the men who are affected by this order would have shown their worth if given a chance.

"Doubtless most of them will come on the carpet when the thirty days expire, and I am sure that the first to protest will be those who are absolutely no good.

"We know that small games of politics are still being played in some of our offices, but the manager who surrounds himself with incompetents because of friendship is one whose career will wind up suddenly.

"Our idea now is to get as many bright young boys as possible to go on the lowest rounds of the ladder to advance the others to the vacancies that will be made.

"By always having good material at the bottom it will be possible to advance the various grades as the good jobs at the top are opened, instead of going to other companies to get high salaried men while our own wonder why it happens that way.

"Of course we do not intend to keep the best of our employes down thru the grade system, for those who show exceptional ability and a willingness to work will be jumped over the heads of their fellows.

Protect Old Employes.

"First, we want to protect our old men, and, secondly, make it unnecessary to go to other offices for good employes."

In view of this action of the Erie, it is interesting to note the men who have accomplished things after the age of thirty-five.

Julius Caesar was thirty-nine years old before he reached his first important military command.

Oliver Cromwell was a very unimportant figure until he was nearly forty, when he girded on the armor which a few years later began to identify him with England's history.

Christopher Columbus was nearly forty when he went to Ferdinand and Isabella with his plan for the discovery of new continents, and it was not until he was forty-six that he started on his voyage.

General Grant was a town character in the West until he was almost forty.

Admiral Farragut was still a navy captain at fifty-four, and it was in the latter years of his life that he became a distinguished admiral.

At forty Lord Nelson had done little and was involved personally and politically, yet seven years after he died on the deck of the Victory one of England's most famous men.

William the Conqueror was forty when he was crowned King of England, and he afterward earned his title.

Napoleon at forty and in the five subsequent years of his life was at the height of his career.

Martin Luther was thirty-eight before the world began to hear from him in a way that changed religious history.

Abraham Lincoln was forty-nine when in his discussions in his senatorial campaign the country first heard his anti-slavery utterances.

"Toronto-Hamilton-Brantford Limited."

Fast Express leaves Toronto 9.00 a.m. daily (except Sunday) for Brantford, via Grand Trunk, arriving 10.30 a.m., being the quickest train service between these cities. Express leaves Brantford 1.30 p.m. daily (except Sunday) arriving Toronto 3.00 p.m. This convenient train service allows passengers to stay three hours in Brantford. For tickets and all information apply at Grand Trunk city ticket office, northwest corner King and Yonge streets. ed

A MAN WHO DARED.

Plucky Contractor Who Was Not Afraid of Niagara Falls.

Niagara Falls, N.Y., Sept. 7.—William Larocque, a French-Canadian fireman, employed by Battle Bros. of Thorold, who are building a large wing dam for the Niagara Construction Company, has won many plaudits during the past few days for his cool daring and the skill with which he has surmounted almost insuperable difficulties. The dam is being built 260 feet out into the river at the head of the White Horse Rapids and 700 feet down stream. Four hundred feet of the second section has been built, and the contractors wished to obtain soundings of the river where the balance of the wing is to be placed. Larocque built a float 32x14 feet, with a mast 20 feet high, to which he attached a cable. It was lowered from the extreme end of the dam, and the force of the current, which runs 15 miles an hour, at once sent it to the bottom like a stone. The cable was let out slowly, until the float was 275 feet down stream. The Frenchman then constructed a box, attached it to the cable with a pulley arrangement, got into it and had his men let him slide out on the cable, the rope attached to it being held by his brother, Napoleon. With a steel rod, he took soundings at intervals, and engineers on shore took the levels. He was able to lower the box by an ingenious contrivance, and at one time was within two feet fo the raging current, but he did not seem to realize he was i any danger, and was surprised on being congratulated on his bravery.

Another surprising feat was that of obtaining soundings on the up-stream side of the dam. On a car on the narrow tramway that runs along the dam, he constructed a cantilever truss of steel rails and cables, and swung it around so that it projected 50 feet on either side of the dam. Taking the float he had previously used and loading it with stone, he anchored it to the truss on the lower side and attached his box to the other end, on the up-stream side. Lowering himself to the level of the river, he took the soundings with his steel rod, altho the current is of great swiftness and has many undercurrents and uncertain eddies that almost tore the heavy rod from his hands. The car was moved along the tram at such intervals as soundings were required, and it was only by the greatest skill that Larocque maintained his equilibrium in his frail box.

TO RESPECT RAILWAY RIGHTS.

London, Sept. 7.—The Times' correspondent at Pekin telegraphs: "Tho they may be officially contradicted, the following particulars of the Russo-Japanese negotiations are reported in too circumstantial and persistent a form to be disregarded. In a memorandum that the Japanese minister presented to Count Lamsdorff, the Russian Foreign Minister, provision was made for the mutual recognition of the respective railway rights of the two powers in Manchuria and Corea, each power to define its rights and have authority to guard its railways and send troops for the suppression of disturbances within its sphere. In this connection it should be noted that Japan has ver yextended preferential rights for railway construction in Corea."

A DETERMINED SUICIDE.

New York, Sept. 7.—Charles Brunning, 42 years old, committed suicide to-day by jumping in front of an electric elevated train. He was literally cut to pieces. Brunning attempted to commit suicide last Friday, when he stabbed himself with an ice pick, and while being taken to court to-day to be arraigned for the attempted suicide, he overpowered the policeman who had him in custody and almost succeeded in hurling him before the approaching train. The officer was rescued by bystanders on the station platform.

BURGLARS MAKE A HAUL.

Winchester, Sept. 7.—The offices of M. F. Beach & Co. and Eager Sanderson Company were both entered early this morning. The combinations of both safes were worked successfully. From the Beach Company's safe there was taken in cash $275, and cheques to the value of $500. In the other safe there was only a few dollars.

FIGHTING YELLOW JACK.

Mexico City, Sept. 7.—The health authorities of Tampico are taking desperate measures to stamp out the yellow fever epidemic there. They have just burned 200 residences, which had been inhabited by yellow fever patients.

Canned Salmon Will Be a Luxury.

Portland, Ore., Sept. 7.—The Pacific coast pack of salmon this year is one million cases smaller than last year, and two million cases short of the output in 1901. A big shortage in Columbia River salmon, an almost total failure of sockeyes in Puget Sound, and in British Columbia as well as a deficit of 500,000 cases in Alaskan salmon, are responsible for the small size of the pack.

For New Canal Treaty.

Bogota, Wednesday, Sept. 2, via Buena Ventura, Sunday, Sept. 6.—The committee of the senate yesterday presented a plan to form the basis of a law providing for a new canal treaty which the government is authorized to negotiate with the United States. The discussion of the project will take place Sept. 7.

Japan Buys an Island.

St. Petersburg, Sept. 7.—The following despatch has been received here from Port Arthur: "The purchase by the Japanese of the small island of Sambak, near Mok Do, which is strategically important, has caused a considerable sensation in Corea."

Filipinos Getting Americanized.

Manila, Sept. 7.—Lieut. Sutton of the constabulary was murdered by a moo of native policemen at Cebu a few days ago while attempting to arrest a policeman for disobedience of orders. His assailants were promptly arrested.

CANADA'S GREATEST PIANO & ORGAN HOUSE

GOURLAY, WINTER & LEEMING

188 YONGE ST. TORONTO

EXHIBITION NOTICE

Do not look for our name or sign over any of the Piano exhibits, even those exhibits which are under our care.

Our trade competitors have insisted that our signs be displayed INSIDE OF THE CLOSED DOORS.

BRILLIANT IDEA, ISN'T IT?

Our competitors don't admire our signs, or love our competition, and therefore the Piano and Organ Manufacturers' Association have labored and brought forth, not a mouse, but the above resolution.

Nevertheless, MR. WINTER and a staff of salesmen will be in attendance daily at the following stands:

GERHARD HEINTZMAN
MENDELSSOHN and
DOMINION.

Be sure and find us; it will pay to interview us even if you don't buy our pianos. The more our competitors combine against us the larger grows our trade, and most callers assure us that we have the best pianos at lowest prices in Canada; and, what is more, we intend this shall be our reason for your trade.

GOURLAY, WINTER & LEEMING

TORONTO, 188 YONGE ST. — HAMILTON, 66 KING ST. W.

CAVERN UNDER A TOWN.

Harrodsburg, Ky., Company May Exploit the Marvel.

Harrodsburg, Ky., Sept. 7. — Under Harrodsburg's main streets and business houses is a cave of great size.

This cave has been partly explored several times, and while no extraordinary wonders have been discovered, still there is room enough under the town to be used for various purposes. There are rooms, archways and passages all abounding in stalagmites and stalactites. The cave needs only to be furnished with a convenient entrance to make it a popular resort in summer or in frigid weather, as the temperature is the same during the four seasons.

Its greatest depth under the town is not more than 60 or 70 feet and much less in places, where the rumbling of vehicles above can be distinctly heard.

There is talk of forming a company to make a miniature underground city and lease spaces and privileges for giving entertainments.

Canada's Minerals.

A timely little pamphlet, "Canada's Mineral Wealth," issued by the Mines Contract & Investigation Company of Toronto, Limited, gives a very interesting birdseye glance at the immense mining possibilities of the Rocky Mountains, Laurentian and Maritime Provinces' mineral region, and a concise statement of distribution of the chief mineral products and the development reached in working them. The comparison made with Mexico and the United States vividly brings out the alleged certainty that before long the mining industry of Canada will yield hundreds of millions of dollars annually.

A Place of Interest.

This morning at 11 o'clock the regular auction sale of horses, carriages, harness, etc., will be held at the new Repository, corner Simcoe and Nelson streets, and visitors are specially invited to see the establishment before leaving the city. They will be able to say they have seen the best combination horse, harness and carriage repository in the world.

St. Mary's Sanctuary Boys.

At a meeting of the above-named society, held on the 6th inst., the following were elected officers for the ensuing term: President, John Madigan (re-elected); vice-president, Stephen Smith; secretary-treasurer, Geo. Roe; librarian, Austin Dee; assistant librarian, Wm. Maloney.

Viewed With Alarm.

London, Sept. 7.—The Daily Mail appeals this morning for the formation of a British syndicate to forestall the attempts of an American combination to buy up all the Dorsetshire and Devonshire "ball clay" mines, with a view to obtaining control of the British pottery trades.

Made First Run.

Newtonville, Sept. 7.—The G.T.R. officials on board passenger train No. 6 made the first run over the new track from Newtonville Station to Port Hope this morning.

Held Jubilee Services.

Beaverton, Sept. 7.—St. Andrew's Church held jubilee services to-day in commemoration of the induction of Rev. Dr. Watson, 50 years ago.

FREE TO EXAMINE

THIS HIGH-GRADE POWERFUL

ELECTRIC BELT

is the quickest and cheapest cure for Weak Men, Varicocele, Stricture, Rheumatism, Lumbago, Urinary Diseases, Lameness, Neuralgia, Sciatica, Kidney Trouble, and is a general invigorator for all Weak, Worn-Out and Run-Down People. Cut out this ad verbsement and send to us, and we will send this elegant Electric Belt with Suspensory Attachment. If you find it just as represented and equal to b elts that are being sold as high as $40.00

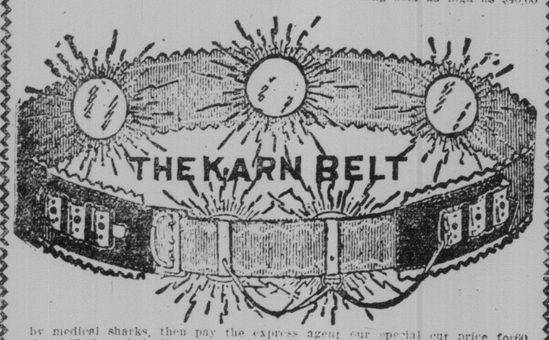

by medical sharks, then pay the express agent our special cut price for 60 days, $5.00, and the Belt is yours. Use it for ten days, and if you are not fully satisfied that it is worth four times what you paid, return to us and we will refund your $5.00. We guarantee this Belt to be as good as any on the market at any price, and is our very best Belt. We have belts as low as 98 cents, but it is always best to buy a good article. Lowest prices quoted on other electrical goods. AGENTS WANTED. Send to-day and your order will have prompt and careful attention. Address your letter plainly to the

F. E. KARN CO., 132 Victoria St.

TORONTO, ONT.

N.B.—We are the Largest Electrical Supply House in Toronto.

The F. E. KARN CO., 123 Victoria St., Toronto, Ont.

TURTLE AS BIG AS A HORSE

Has Been Shot, at But Bullets Won't Take Effect.

Geneva, N. Y., Sept. 7.—Geneva fishermen are awed by a huge turtle that has held forth for a long time in a stagnant pool of water between the tracks of the New York Central Railroad. At that time it was three feet long and two feet thick. The reptile again made its appearance this week and is as large as a horse.

It has a strange, horny skin. The turtle has been shot at, but every bullet rolls off its back like so much water. All efforts to catch the reptile have thus far proved futile.

MILLIONAIRE UNDER SERIOUS CHARGE

Arrested for Assaulting His Wife With Intent to Kill.

Los Angeles, Cal., Sept. 7.—Col. Griffith, a millionaire resident of this city, and a member of the Board of Park Commissioners, has been arrested on a charge of assaulting his wife with murderous intent. Mrs. Griffith is in a hospital suffering from a pistol shot in the head and a compound fracture of the shoulder. She was shot last Thursday in a Santa Monica hotel, where, with her husband and her four-year-old son, she had been spending the summer. In her statement to the district attorney, Mrs. Griffith said her husband shot her after forcing her to answer at the pistol point some irrational questions as to her faithfulness and knowledge of any attempt to poison him. When he shot her she was on her knees. She jumped up and ran to a window, out of which she sprang, falling onto a roof some fourteen feet below, fracturing her shoulder blade. Mrs. Griffith wanted a charge of insanity preferred against her husband. Col. Griffith insists that his wife was wounded accidentally.

DUG OUT OF JAIL.

Three Prisoners Break Away to Freedom at Albany.

Albany, N.Y., Sept. 7.—"Sheeny" Harris, one of the gang of five that murdered Night Watchman Matthews Wilson at Cobbleskill two years ago, and two other prisoners, Edward Cain, colored, aged 37, and James Kelly, aged 21, both charged with burglary and grand larceny, dug their way out of the Schoharie County Jail at Schoharie at some time between 10 o'clock last night and 5 a.m. to-day, and escaped. Three other prisoners were in the jail, but were locked in cells and could not escape. The three that escaped are still at large. A reward of $50 each has been offered by the sheriff for the capture of the men.

KAISER REPROVES UHLANS.

Berlin, Sept. 7.—Emperor William stopped a number of Uhlans who were riding into a crowd at the military parade near Leipsic on Saturday. The shrieks of the spectators, whose pressure broke thru the alignment of the troops, as the cavalry pushed them back, caused His Majesty to spur his horse toward the scene of the disturbance and harshly reprove the Uhlans. The spectators cheered the Emperor for his rebuke of the cavalrymen.

Want to Get Him Out.

Panama, Colombia, Sept. 7.—Gen. Fernandez, who was spoken of some time ago as a possible presidential candidate, has been offered a European legation. It is believed that the government is anxious to send him out of the country and thus keep him out of the presidential contest. Advices received here from Bogota say that a stormy session was recently held in the House of Representatives, when the scandalous proceedings arising out of the erratic conduct of Gen. Cobos, July 25, came up for discussion. The representatives for the department of Panama complained bitterly that the Isthmus was being exploited as a colony, and that all the high officials were appointed from other departments, Ricardo Arango being the only governor appointed from the Isthmus since 1885.

Round Trip, Home-Seekers' Excursions.

On September 1st and 15th, 1903, round-trip tickets will be issued from Chicago and St. Paul at single first-class fare, plus $2, to points on the Great Northern Railway in the States of Minnesota, North and South Dakota, oMntana, Idaho, Oregon, Washington; also to all points in British Columbia, reached via Great Northern Railway.

Tickets issued to points in North and South Dakota and Montana, will be valid for return passage within 21 days from date of issue. Tickets issued to points on the Great Northern Railway in Idaho, Washington, Oregon and British Columbia will be valid for return, leaving destination within 30 days from date of issue.

Full information as to stop-over privileges, etc., by calling on, or writing, Charles W. Graves, District Passenger Agent, 6 King-street west (Room 12), Toronto, Ont. 7246

Richard Blain Asks.

Ottawa, Sept. 7.—Mr. Blain will ask the government how many answers were recorded in census schedules, and how many were recorded to questions asked by enumerators, in 1891 and 1901, respectively, in each municipality in the Counties of Peel, Halton and Cardwell. He also wants to know in how many columns or schedules in each of these municipalities were no figures or answers recorded in 1891 and 1901, respectively.

The Talk of the Town

Is the excellent quality of coal handled by MILNES & CO. this year. Phone Main 2870 and order a ton. Head office 86 King-street east. 246

RACE OF MEN MONKEYS

Discovered in Papua—Live in Trees and Can't Walk.

London, Sept. 7.—A Melbourne despatch to The Daily Chronicle says the Administrator of British New Guinea reports the discovery of an extraordinary tribe of marshland dwellers in the Island of Papua. Owing to the swampy ground and tangled tropical undergrowth, walking and canoeing are almost impossible. The native dwellings are built in trees, and as a result of the conditions the natives are gradually losing the use of their lower limbs and are unable to walk on hard ground without their feet bleeding. Their bodies have developed enormously, while their legs and thighs have become atrophied. In figure and carriage they are ape-like.

Special Train to Guelph, Berlin and Stratford.

Will leave Toronto Union Station via Grand Trunk at 11.00 p.m., North Parkdale, 11.10 p.m., Thursday, Sept. 3, to Friday, Sept. 11, inclusive, for Brampton, Guelph, Berlin, Stratford and all stations between Guelph and Stratford.

Two of Four Drowned.

New York, Sept. 7.—Four young men, who had been spending their vacations at the Y. M. C. A. summer camp, opposite Inwood, capsized in the Hudson to-day and two of them were drowned. The dead are Wm. Parks, 19, and J. Baldwin, 18, of Harrison, N. J.

How Iron-ox Tablets Cured a Well-Known Guelph Man of Catarrh of the Stomach.

The Guelph Waterproof Clothing Co., Guelph, Ont.

December 12, 1902.

Through your Iron-ox Tablets I have received a great blessing. For years I was troubled with my stomach. I doctored with several good doctors and they told me I had dyspepsia, but I was sure it was not that which ailed me. At last I found out it was catarrh of the stomach, and they told me I could not be cured. It got so bad at last that my stomach had ulcers, and I suffered something awful. Being a commercial traveler I received a box of your Iron-ox Tablets free last winter. I took them right along and I noticed, when away from home and staying at hotels, eating different food, it did not hurt me as it always did before; so when that box was empty I bought two more and have since had two more, and I must say my stomach is fully restored to its old-time work. I never leave home without a box of Iron-ox Tablets with me, as I believe them to be the best thing for the stomach ever made. I have recommended them to a very great number of people. As I travel from one end of the country to the other I am well known. I am a member of the above firm and do the travelling for them, and everyone that knows how I suffered with my stomach knows the difference now. I would have written sooner, but waited to make sure it was lasting, and I feel sure it is. I must say it is the best remedy I have ever used, and I would not be without it. Hoping your Iron-ox may cure many as it has me, I am yours sincerely,

W. F. PAYNE.

Fifty Iron-ox Tablets, in an attractive aluminum pocket case, 25 cents at druggists, or sent, postpaid, on receipt of price. The Iron-ox Remedy Co., Limited, Walkerville, Ont.

SUPERIOR TO ALL OTHERS.

E. B. Eddy's NEW Indurated Fibreware

TUBS, PAILS, ETC.

FOR SALE EVERYWHERE.

Insist on getting Eddy's. 2467

THE DOMINION BREWERY CO. LIMITED

MANUFACTURERS OF THE CELEBRATED

WHITE LABEL ALE

Their other brands, which are very fine, are:

INDIA ALE — AMBER
JUBILEE — CROWN SPECIAL
XXX PORTER — HALF AND HALF

246

The above brands can be had at all first-class dealers.

INSIST ON HAVING OUR BRANDS

THE O'KEEFE BREWERY CO. OF TORONTO, LIMITED.

BEST QUALITY

COAL AND WOOD

AT LOWEST PRICES

LIST OF OFFICES:

3 KING AST
413 Yonge Street
792 Yonge Street
578 Queen Street West
5 Spadina Avenue
Bathurst Street, opposite Front Street
306 Queen Street East
1352 Queen Street West
214 Wellesley Street
Esplanade East, near Berkeley Street
Esplanade East, Foot of Church Street
369 Pape Avenue, at G.T.R. Crossing
1131 Yonge Street, at C.P.R. Crossing

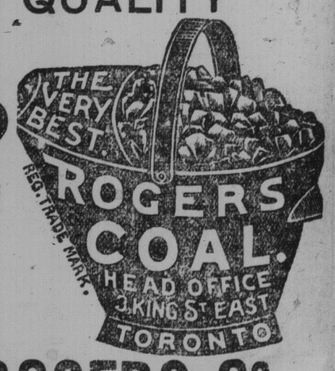

THE ELIAS ROGERS CO. LIMITED

Coal and Wood

Highest quality at Lowest Market Price.
Order from nearest Branch Office.

725 Yonge Street.
342 Yonge Street.
200 Wellesley Street.
Corner Spadina and College.
568 Queen West.
Corner College and Ossington.
139 Dundas Street.
22 Dundas Street East. (Toronto Junction).

DOCKS
Foot of Church Street.
YARDS
Subway, Queen Street West
Cor. Bathurst and Dupont Streets.
Cor. Dufferin and C.P.R. Tracks, Toronto Junction

The Gonger Coal Co., Limited

Head Office, 6 King Street East.

Telephone Main 4015. 246

COAL AND WOOD

At Lowest Market Price.

W. McGILL & CO

Head Office and Yard: Cor. Bathurst and Farley Av. Phone Park 393.
Branch Yard: 429 Queen St. W.
Branch Yard: 1143 Yonge St. Phone North 1340
246

GUNS and AMMUNITION

SAVAGE
MARLIN
WINCHESTER
RIFLES

We carry a full line of the celebrated Eley's Shell—all sizes.

RICE LEWIS & SON, Limited
TORONTO

-- BEST YET --

RUBBEROID ROOFING

Lasts Longer Costs Less. Easier to apply Than any other.
Unaffected by Changes of temperature, gas, acid or alkali.

Can be applied to any roof, flat or otherwise.

THE VOKES Hardware Co., Limited
Yonge and Adelaide. Sole Agents.

HOFBRAU

Liquid Extract of Malt.

The most invigorating preparation of its kind ever introduced to help and sustain the invalid or the athlete.

W. H. Ill, Chemist, Toronto, Canadian Agent

Manufactured by 246

REINHARDT & CO., TORONTO, ONTARIO

Seven Bodies Washed Ashore.

Port Jefferson, L.I., Sept. 7.—Seven bodies have been washed ashore between Port Jefferson and Wading River. It is supposed that they are those of sailors who were lost from a schooner that capsized in the storm of Aug. 25. Coroner Gibson has been notified and will hold an inquest.

We sell our coal at lowest prices, deliver it carefully and we are sure quality will please you. P. Burns & Co., Telephone 131 and 132. ed

THE BEST ALE!

COSGRAVE'S

THE BEST PORTER!

(From Pure Irish Malt only)

COSGRAVE'S

THE BEST HALF AND HALF!

COSGRAVE'S

Always Ask for THE BEST!

COSGRAVE BREWERY CO.

TORONTO.

Park 140. 267 And of all reputable dealers

PATENTS PROMPTLY SECURED

We solicit the business of Manufacturers, Engineers and others who realize the advisability of having their Patent business transacted by Experts. Preliminary advice free. Charges moderate. Our Inventors' Help, 125 pages, sent upon request. Marion & Marion, New York Life Bldg. Montreal; and Washington, D.C., U.S.A. 246

CAMPING SUPPLIES

Specialties at

MICHIE'S

THE ADVANTAGES . .

of our Savings Department are not confined to residents of Toronto. We have every facility for taking charge of either large or small accounts of persons residing anywhere.

Our book, "SAVING MONEY BY MAIL," will be sent free on receipt of your address.

CANADA PERMANENT MORTGAGE CORPORATION

Formerly The Canada Permanent and Western Canada Mortgage Corporation, Toronto Street, Toronto.

STOCK MARKETS ARE CLOSED

Canadian and American Stock and Grain Exchanges Keep Labor Day.

THE LONDON MARKET IS FIRM

For American Securities—Current Gossip; Comment and Quotations.

World Office,
Monday Evening, Sept. 7.

American and Canadian stock exchanges were all closed to-day, as were likewise some of the produce and grain markets. London prices for American securities, as will be seen below, closed at an advance from Friday, and at a close parity to the quotations at the New York quotations of last week's close. Saturday's bank statement, therefore, shows no injurious effect on prices, unless it be that the London quotations are based as is most likely on supporting orders from American interests. British and foreign grain markets are all firm to-day with little or no change in wheat futures, but corn futures are quoted firm at a small advance.

* * *

In the American market just now nothing appears certain but uncertainty, and it is not surprising, as a contemporary remarks, that the erratic movements of American railway stocks should puzzle people on this side when even Wall-street authorities, in close touch with the market, are hopelessly at sea in their forecasts of its probable course. The compilers of New York financial reviews, who have from time to time declared bottom had been reached, have by this time had brought home to them the truth that even in the lowest depth there is a lower depth. Cheap as many of the good American railway stocks look at present quotations, in comparison with former prices, it is far from wise to assume that there can be no further decline; for, whatever their intrinsic merits may be, the exigencies of Wall-street override all other considerations. The wisest ones, therefore, are those who act upon the time-honored principle of letting caution mark the guarded way.—London Financial News.

* * *

A. B. Stickney, president of the Chicago Great Western, to-day denied emphatically that there is any intention of selling the railroad. Mr. Stickney said that $30,000,000 has been expended in improvements.

"Rumors to the effect that the Great Western was sold or was to be sold," said Mr. Stickney, "have been circulated to such an extent of late that the matter has become a source of amusement to the officers and directors of the company. The road is not in the market. In the real sense that that term implies. As a matter of fact, we think we have as good a road as there is in this territory and mean to hold it, unless some one comes along and offers us a suitable figure for it.

"We have not been besieged with offers and at no time have we given a thought to the transfer of the road. Owing to the expenditure of almost $30,000,000 in improvements, the Great Western is now one of the best lines in the west and northwest, and it cannot now be classed as one of the weak roads."

* * *

That Atchison will eventually be absorbed by some more prominent railroad system is the firm belief of many railroad authorities. Atchison is in several respects situated like Chicago Great Western. Both companies are independent properties, and could be used to advantage by other railroad systems. Chicago Great Western, according to rumors in Wall-street, has been sold on an average of about every six months for the past 10 years. The company, however, still remains an independent property. The absorption of the Great Western by one of the larger railroad systems seems such a logical disposition of the property, however, that Wall-street is firmly convinced that in the time the company will cease to be an independent property. It is the same thing in regard to Atchison. This company is almost the only large railroad property in the country that is not controlled by some banking interest. This fact alone explains most of the rumors which have been circulated about Atchison during the last two years. It is also unquestionably true that there are a number of railroad systems, among which are certainly Rock Island and possibly also Pennsylvania, which would like to acquire Atchison if the property could be purchased at a reasonable price. Under such conditions it is not surprising that rumors continue to be circulated that the control of the company has changed hands.

* * *

James J. Hill will undertake no new projects of magnitude. The Northwest, which years ago he chose for his life work, will be developed to the utmost. The great possibilities of the Northern Securities Company, with its Oriental connection, will be unwound. but Mr. Hill has definitely decided to try his energies in new fields.

These facts Mr. Hill told Friday after his return from a week's cruise to Mt. Desert Island on his yacht, the Wacouta. Mr. Hill spoke of the limitation of his sphere of activity in connection with a report in circulation that he was planning a new railroad to be built thru Canada from Lake Superior to Hamilton Inlet, Labrador.

"Do you think I am an applicant for a lunatic asylum?" replied Mr. Hill when asked whether there was any truth in the report. "Like nine out of ten stories in which my name appears, this one is groundless. Such a railroad could scarcely be profitable.

"Wholly aside from the practicability of any such scheme, I shall never undertake any work of magnitude in a new field. My interests are limited by the lines I have already drawn. They will never be extended.

"The great possibilities of the Northern Securities roads are beginning to appear and they will grow. If I should be offered $190 a share for my Northern Securities stock on condition that I should not buy it back within ten years I should decline the offer. The earnings of the Great Northern and the other roads under the control of Northern Securities for the last year will show why I have such confidence in the property."

No information had been received in this city Saturday regarding the reported hitch in negotiations which are being conducted between officials of the Great Northern and the employes of the road.

* * *

Monday's Russian wheat shipments were 2,912,000 bushels and maize shipments 208,000 bushels.

DOMINION SECURITIES CORPORATION, Limited.

26 KING ST. EAST, TORONTO.

DEALERS IN

GOVERNMENT AND OTHER HIGH-GRADE BOND INVESTMENTS

CORRESPONDENCE INVITED.

London Money Markets.

Bar silver, steady, 26 5-16d per ounce. Money, 1½ to 1¾ per cent. Discount rate for short bills, 3 5-16 to 3 7-16 per cent.; do., for three months, 3⅜ to 2½ per cent.

London Stocks.

	Sept. 4. Last Quo.	Sept. 7. Last Quo.
Consols, money	89¾	89⅞
Consols, account	89⅞	90
Atchison	66⅞	66¼
do., pref	95¼	94½
Anaconda	4¼	4¼
Baltimore and Ohio	84⅞	86
Chesapeake and Ohio	34¾	34¾
St. Paul	146½	147½
D. R. G.	25¾	26¼
do., pref	86½	86½
Chicago Great Western	17¾	17¾
C. P. R.	127⅞	128⅛
Erie	30¾	31¼
do., 1st pref	69⅞	69½
do., 2nd pref	52½	53
Illinois Central	137	137½
Louisville and Nashville	148¼	148⅛
Kansas and Texas	20¼	21
New York Central	125½	126
Norfolk and Western	64¾	65⅛
do., pref	90½	91½
Ontario and Western	24⅞	24⅞
Pennsylvania	64¾	64½
Southern Pacific	46⅞	47¾
Southern Railway	23½	24
do., pref	86½	87
U. S. Steel	23¾	24¼
do., pref	73	73¾
Union Pacific	77¼	79
do., pref	88½	89
Wabash	22	22
do., pref	36	36½
Reading	27¾	28⅞
do., 1st pref	40½	40½
do., 2nd pref	35½	35½

Wheat and Flour Afloat.

Total quantities of cereals afloat to-day, with comparative figures for a week ago, are:

	Sept. 7, '03.	Aug. 31, '03.
Wheat, bush	25,520,000	25,440,000
Corn, bush	20,320,000	18,880,000

Thus the wheat and flour on passage increased 80,000 bushels during the past week, and corn increased 1,440,000 bushels during the past week. The wheat, on passage, a week ago was 31,216,000 bushels.

Foreign Grain Markets.

Mark Lane Miller markets—Wheat, foreign quiet, with small business. English dull at a decline of 6d. Maize, American, quiet; Danubian, quiet. Flour, American quiet; English, quiet.

London—Close—Wheat, on passage, firm but not active. Maize, on passage, quiet but steady. Spot American mixed, 22s 3d. Flour, spot Minn., 27s 6d.

Paris—Close—Wheat, tone firm; Sept., 20f 35c, Jan. and April, 20f 65c. Flour, tone firm; Sept., 28f 45c; Jan. and April, 27f 65c.

Antwerp—Wheat, spot steady; No. 2 R. W., 16¾f.

Liverpool Grain and Produce.

Liverpool, Sept. 7.—Wheat, spot. No. 2 red western winter (new), steady, 6s 3d. No. 1 northern spring, strong, 6s 10d; futures, quiet; Sept., 6s 6¼d; Oct., 6s 6¼d; Dec., 6s 6¾d. Corn—Spot American mixed, steady, 4s 6¾d; futures, firm; Sept., 4s 7d. Oct., 4s 7d. Hops at London (Pacific coast), firm, £5 15s and £6. Bacon, long clear middles, light, 28 to 34 pounds, quiet, 51s 6d. Cheese, strong; American finest white, 52s 6d; American, finest colored, 53s. Turpentine, easy, 44s 3d. Rosin, quiet, 5s 4½d. The imports of wheat into Liverpool last week were 61,200 quarters from Atlantic ports, 11,000 from Pacific ports and 75,000 from other ports.

The imports of corn from Atlantic ports last week were 5700 quarters.

CATTLE MARKETS.

New York, Sept. 7.—Beeves—Receipts, 3356; good steers opened strong, closed steady; medium and common slow to a shade lower; bulls steady to 10c higher; fat cows strong, others steady; native steers, $4 to $5.75; stockers and taurens, $3.50 to $3.75; bulls, $2.50 to $4; cows, $1.35 to $3.85; cables quoted live cattle slow; top price at London, 11¾c, at Liverpool, 11¼c, dressed weights.

Sheep—Steady; exports to-day, none.

Calves—Receipts, 2237; veals 25c higher; other calves 25c to 50c higher; veals, $5 to $8.50; tops, $8.50 to $8.75; culls, $3.50 to $4.50; grassers, $2.75 to $3.50; westerns, $3.50 to $3.55; dressed veals firm at 8½c to 12½c per lb.; country dressed at 6c to 11½c; dressed grassers, 4c to 5½c.

Sheep and Lambs—Receipts, 14,522; sheep active to strong; common slow to a trifle easier; sheep, $2.50 to $3.85; extra, $4; lambs, $5.12½ to $6.50; two cars choice, $6.60 to $6.75; Canadas, $5.87½ to $6.50; culls, $4 to $4.50.

Hogs—Receipts, 8134; market uneven; some sales higher, others 25c lower; state and Pennsylvania hogs, $6.15 to $6.50; choice, light, $6.60 to $6.65.

East Buffalo Live Stock.

East Buffalo, Sept. 7.—Cattle—Receipts, 5400 head, strong to 10c higher; prime and shipping steers, $5 to $5.65; butchers' steers, $4.15 to $5.10; cows and heifers, $2.25 to $4.65; bulls, $2.50 to $4; stockers and feeders, $3 to $4; stock heifers, $2.50 to $3; fresh cows and springers, stronger; good to choice, $45 to $52; medium to good, $30 to $42; common, $18 to $25. Veals—Receipts, 970 head, 25c higher, $5.25 to $8.25.

Hogs—Receipts, 17,900; active; heavy, $6.25 to $6.40; mixed, $6.30 to $6.40; yorkers, $6.25 to $6.40; pigs, $6.10 to $6.25; roughs, $5 to $5.35; stags, $4 to $4.50; dairies and grassers, $5.30 to $6.25.

Sheep and Lambs—Receipts, 18,300 head; lambs, strong; sheep, 25c higher; lambs, $5.50 to $6.60; a few $5.70; yearlings, $4.50 to $4.75; wethers, $4.25 to $4.50; ewes, $3.25 to $5.50; sheep, mixed, $1.50 to $4.

Montreal Live Stock.

Montreal, Sept. 7.—About 1000 head of butchers' cattle, 80 calves, 700 sheep and lambs were offered for sale at the East End Abattoir to-day. The butchers were out strong and trade was fair, but the prices were lower all round than was the case on last week's market. Mr. George Nicholson bought 12 prime steers at 4½ cents per lb., less $5 on the lot. Shippers bought a number of large steers, paying from 3¾c to 4¼c per lb. Medium cattle sold at from 3¼c to 4c and the common stock at from 2c to 3c per lb. The canners paid from 1¾c to a little over 2c per lb. for their supplies. The market will not be cleared to-day. Some choice grass fed calves were very lean and prices of these were from 2c to 3c per lb. Other calves sold at from 3c to 4½c per lb. Sheep sold at from 2¾c to 3½c and lambs at from 3½c to 4c per lb. Fat hogs are lower, good lots selling at about 6c per lb., weighed off the cars.

Chicago Live Stock.

Chicago, Sept. 7.—Cattle—Receipts, 31,000; steady, 10c to 15c lower; Texans, 12,000, westerns 6000; good to prime steers, $5.40 to $6.05; poor to medium, $4 to $5; stockers and feeders, $2.50 to $4.20; cows, $1.50 to $4.50; heifers, $2 to $5; canners, $1.50 to $2.60; bulls, $2 to $4.50; calves, $3.50 to $6.75; Texas fed steers, $3.25 to $6.75; western steers, $3.25 to $4.60.

Hogs—Receipts, 31,000; to-morrow, 17,000; average steady; mixed and butchers', $5.35 to $6.10; good to choice heavy, $5.60 to $5.80; rough heavy, $5.40 to $5.55; light, $5.60 to $6.20; bulk of sales, $5.45 to $5.75.

Sheep and Lambs—Steady to lower; good to choice wethers, $3.25 to $3.75; fair to choice mixed, $2.25 to $3; native lambs, $3.75 to $5.85.

Live Stock Notes.

The following is a list of the steamships billed to sail on the dates mentioned and the number of sheep and cattle required to fill space, as well as the different markets to which they are going for the week ending Sept. 12, 1903:

Sept. 9, Montezuma, London, 1020 cattle and 1500 sheep; Sardinian, Glasgow, 500 cattle; Manchester Importer, Manchester, 510 cattle, 400 sheep; Sept. 10, Concordia, Liverpool, 540 cattle; Alcides, Liverpool, 608 cattle; Orcadian, London, 550 cattle; Sept. 11, Mount Temple, Liverpool, 1200 cattle; Montcalm, Liverpool, 700 cattle; Montcalm, Bristol, 250 cattle; Turcoman, Liverpool, 640 cattle; Sept. 12, Fremona, London, 520 cattle.

Summary: Liverpool, 3688 cattle; London, 2060 cattle and 1500 sheep; Glasgow, 500 cattle; Manchester, 510 cattle and 400 sheep; Bristol, 250 cattle. Total, 7038 cattle and 1900 sheep.

CANADA AND AMERICA'S CUP.

Montreal Millionaire Has Plan to Interest Whole Dominion.

From The Montreal Herald.

"Canada should challenge for the America's Cup."

This statement was made this morning by a prominent Montreal millionaire, and he supplemented the statement by a unique plan that would most certainly prove attractive to all Canadians.

"My idea," he said, "would be quite an elaborate one, and, while I have not discussed the matter very much, and am still somewhat in doubt as to its practicability, I feel that a general discussion on the merits of the scheme would be of interest and might at the same time eventually lead to Canada sending a yacht to Sandy Hook that would represent the whole country.

"The last few days I have seen mention in the papers of a possible Canadian challenger for that remarkable trophy, and I believed that the movement to build a yacht would be confined to a few rich men.

Chance for All Canada.

"Of course, there would be tremendous enthusiasm in Canada should a yacht be sent from here, but I have tried to think of a broader project, that would give all Canada an opportunity to contribute to the construction of the yacht.

"There is, first of all, the enormous expense to be considered, and, for argument's sake, we will say that the building and cost of running the boat will be in the neighborhood of $400,000.

"Now, my idea is to form a strong and influential committee of representative men and have them invite 20 of our wealthy citizens to contribute the sum of $15,000 a piece. That would be $300,000.

"The next step would be to ask the Federal government to add $50,000 toward the fund, and then to ask each of the provincial governments for $10,000. This would realize $100,000 more, or a total of $410,000.

"The raising of the additional $90,000 would be the most interesting phase of the whole enterprise, and this I would suggest submitting to public subscription.

Plan to Interest Many.

"I believe that the scheme would meet with general support, and, furthermore, I believe there are thousands of people in Canada who would jump at the opportunity to contribute something, even if it were only 25 cents.

"Thus we would have a national yacht, such as has never before challenged or defended the America's Cup. It would represent every nook and corner of the Dominion, and I tell you if we ever built that yacht and sent her to Sandy Hook there would be excitement around the bulletin boards on the days of the races.

"Some people may, of course, intimate by way of criticism, that the scheme would belittle Canada, as indicating that we have no citizens rich enough or enterprising enough to sustain the expense and responsibility of a yacht upon their own shoulders, but that would never be said by anyone who was at all familiar with the real conditions.

Plea for National Yacht.

"We have many men who could easily assume the undertaking single-handed, but who would never think of challenging alone by reason of their conservatism, and the almost embarrassing prominence into which they would be thrust.

"Therefore, I make my plea for a national yacht. The Americans are beginning to realize more and more every day that there is a live, enterprising country to the north of them: we are becoming their active competitors commercially, and in many branches of sport we have excelled or have been opponents worthy of their steel.

"Naturally, we would not care to look at the proposition in the light of an advertisement for Canada, altho as a matter of fact it would be one, and one of the greatest we have ever had. I would like very much, at least, to have the idea discussed by others perhaps more qualified to judge the merits of the case than I am."

Mr. James Ross' Scheme.

A few years ago Mr. James Ross of Montreal thought of challenging for the cup, and sent Mr. G. H. Duggan, the famous Lake St. Louis yachtsman, to New York to look into the conditions governing the challenge. After serious discussion the matter fell thru, but it was to the disappointment of a large number who knew of the plan at the time.

It was Mr. Ross's scheme to have the boat manned by Canadian amateur yachtsmen, and it was figured that this could easily be done. It was thought at the time that Montreal and Toronto could send about 50 yachtsmen, while the rest of the crew could be made up from Halifax, St. John and elsewhere.

DIVIDEND NOTICES.

Dominion Bank

TORONTO

Capital Paid Up - - $2,987,000
Reserve Fund and Undivided Profits - - $3,336,000

A general banking business transacted.

Savings Bank Department in connection with all offices of the bank. 246

Deposits of $1 and upwards received.

HEAD OFFICE—COR. KING AND YONGE. STS

PUBLIC AMUSEMENTS.

At the Princess.

Foxy Grandpa is at the Princess. His variegated attire is the same as it was two years ago, but he himself shows the marks of time. The entertainment afforded, however, is wholesome, and while it can not be said to be a tremendous success, yet it does sparkle in spots. The scintillations are due to individual members of the company, rather than to the genius of the jill-rettist or the dash of the music writer. Joseph Hart as Grandpa has a part that will appeal to children. His role is made presentable by the clever singing and acting of his two grandsons, Chub and Bunt. The artificiality of the fun provoked by the combination of grandpa and grandsons is the worst thing in the show. If you don't mind that, every other view will please.

The most luminous personality in the company is Carrie de Mar, who as Grandpa's "good-fellow," typewriter, has ample scope to be vivacious. She is petite and winsome, sings well, dances airily, and bends the audience as she wills. Marie Franklin, who sings Clementine in the last act, is a Grecian goddess in appearance, and has the intelligence not overdo her acting. Fleurette de Mar, is nearly as sprightly as Carrie de Mar and adds much to the ginger of the performance. The best male performer is George C. Pearce, who as Carrie's sweetheart and singing companion has many chances to air his vocalism. There are others whom it would please to mention for amiable endeavors, but space forbids.

What strikes one as the charm of the piece is the chorus, its singing, its grouping, its posing, "Polly, Pretty Polly," well on in the first act gives them an opportunity to be applauded. Again "The Country Club" was as pretty a picture as one could wish to see. The music had a dash that could be duplicated with success. Again, "The Bathing Lesson" was bright and catchy. The brightest individual number was found in the last act, when Carrie de Mar sang a teasing song, entitled, "I'm Not at Liberty to Tell."

A clever bit of stage setting was shown in "How to Propose," when the effect of a cineomatograph was created.

"Foxy Grandpa" in its entirety is a good show and should be well patronized thruout the week.

Show Girl at the Grand.

"The Show Girl" is back in town again, and was met by a large number of old friends and made lots of new ones at the Grand yesterday afternoon and night. While those who have seen her before noticed a considerable change in her, those who met her for the first time were seemingly well impressed with her vivacity and general attractiveness. But "The Show Girl" without Lalor as Dionysius Fly is almost like Hamlet minus the melancholy Dane. Not that Sam Mytie doesn't make good fun, but there is no other comedian on earth can take the part and make it compare with the originator's conception of it. His "business," too, has been considerably abridged. Stella Mayhew, the coon-singing comedienne, is the star of the company. She declines to subserve her own personal attractiveness for the sake of dramatic art, and as the ingenue of the stranded Thespian troupe, appears in bewitching soubret style, instead of giving the ludicrous burlesque seen here before. She made herself a big favorite and got the bulk of the applause. Fred Truesdell, as Captain Armour, sings a song, "Somebody, Somebody," that is one of the nicest things in the piece, altho the tuneful "Psyche" was encored again and again. Fern Melrose is a real "Show Girl," with a nice voice, too. The "Rainbow Sisters" are a gay quartet, and the Faust Sisters' acrobatic dancing specialty was rapturously applauded. The piece is brightly staged and costumed and the finale ensemble presented a pretty spectacle.

At Shea's Theatre.

Large crowds patronized Shea's both afternoon and evening yesterday. Standing room only was the sign. The bill presented is attractive, but might be pruned in parts. The main sketch is a trifle too long in getting down to business. On the whole, the bill is up to the high standard of this house.

Star Drew Big Crowds.

The Rose Hill English Folly Co. present a good bill at the Star this week. Everybody who could find even standing room yesterday at either performance went away pleased with the show. The costumes in the burlettas are some of the best ever seen in this theatre and the scenery is also effective. The opening burletta, "The Baby Trust," has three scenes and takes nearly an hour to finish. Gracey and Burnett made a big hit with their little act entitled, "A Royal Janitor." Nolan and White made a good impression in their skit, "The Suicide Club." The Esher Sisters in clog dancing are better than in their singing and monolog. Wolf and Milton in their acrobatic feats, were passable. Wolf does 50 somersaults in active succession.

Bay of Quinte and 1000 Islands.

Next Saturday afternoon at 3 o'clock the steamer North King leaves Geddes' wharf for the 1000 Islands, passing through the Bay of Quinte and touching at Port Hope, Cobourg, Brighton, Trenton, Belleville, Deseronto, Picton, Kingston, and will spend about three hours at Alexandria Bay, arriving in Toronto again at 7 o'clock Monday morning. This trip will give those whose homes were formerly in the east a grand opportunity to spend Sunday with their friends. For further particulars apply to Webster's ticket agency, cor. King and Yonge streets.

U.S. Grafters Indicted.

Washington, Sept. 7.—A telegram to Secretary Hitchcock from United States District Attorney Horace Speed of Oklahoma, says the United States grand jury has found three indictments against Contractor Stokes and three county commissioners of Kiowa County for making false vouchers and false certificates for the purpose of defrauding the United States government in connection with the building of bridges.

HIGH JUMPING AT THE FAIR PEARL CLEARED 7 FT. 4 IN.

Polo Ponies Race—Hackneys, Roadsters, Carriage and Dogcart Horses Judged.

Awards were made in the hackney and carriage and coach classes on Monday at the Exhibition. Miss Baker, owned by O. Sorby of Guelph, won the medal for the best hackney mare, any age. In the carriage and coach class, Lady Woodland was awarded the prize for the best mare, any age. There were 24 entries in the single roadster class, and Miss K. L. Wilkes' Lady Crescens, from Galt, was first, with Wilkie Rose, owned by James McFarren, second. Pearl, owned by George Pepper, jumped 7 feet 4 inches, which is within four inches of the record. There was no polo pony race owing to the fact that there were only three entries, and two of these were scratched. There were 12 entries in the pony scurry, and it was won by R. Davies' Black Creta. There was an important meeting of the Executive Committee on Monday at the Exhibition Grounds to consider some important matters regard the horse competitions. The result was the decision of the authorities to suspend Crow & Murray from exhibiting at the Fair on account of misrepresentations. The directors decided to order the firm to remove all their horses from the grounds. Hugh Wilson was also suspended for using insulting and obscene language to the judges.

Hackneys.

Class 1, filly, 3 years old—Queen of the Party (Horace N. Crossley) 1, Miss Roseberry (Hodgkinson & Tisdale) 2.

Class 2, filly, 2 years old—Maggie (Hodgkinson & Tisdale) 1, Woodlands Queen (Dr. B. Gollop, Milton West) 2.

Class 3, filly, 1 year old—Rickell's Heiress (H. N. Crossley, Rosseau) 1, Jubilee Beauty (O. Sorby, Guelph) 2, Lady Rickell (Robert Davies, Toronto) 3.

Class 4, brood mare, with foal of the same breed by her side—Miss Baker (O. Sorby, Guelph) 1, Jubilee Daisy (L. L. Pound, Glen Colon) 2, Trinket (Graham Bros., Claremont) 3.

Class 5, foal of 1903—Quickstep (John W. Cowie, Markham) 1, Pansy (Graham Bros., Claremont) 2, Miss Jubilee (O. Sorby, Guelph) 3.

Class 6, best mare, any age—Miss Baker (O. Sorby, Guelph) medal.

Judge—William West, Vermont.

Carriage and Coach Horses.

Class 1, filly, 3 years old—Hiawatha (C. D. Woodley, Port Ryerse) 1, Lady Stanton (O. H. Dancombe, Waterford) 2, Jewel (J. G. Hanmer, Brantford) 3.

Class 2, filly, 2 years old—Lady Woodland (J. W. Bessey, Georgetown) 1, Lila Ellis (W. H. Spiers, Bronte) 2.

Class 3, filly, 1 year old—Lady Performer (J. W. Bessey, Georgetown) 1, Lucy (J. W. Bessey) 2.

Class 4, brood mare, 16 hands and over, with foal of same breed by her side—Shining Jewel (G. A. Bennett & Sons, Carlisle) 1, May Flower (J. L. Reid, Derry West) 2.

Class 5, foal of 1903—Minnie May (G. A. Bennett & Sons) 1, J. L. Reid, Derry West, 2.

Class 6, best mare of any age—Lady Woodland (J. W. Bessey, Georgetown) 1.

Judges—W. J. Stark and Senator Edwards.

Polo Pony Race.

T. K. (Capt. C. T. Straubenzie, Toronto) silver cup.

Best boy rider (under 14 years of age), pony under 14 hands—R. K. Hodgson, Toronto (Rona), 1; Melville Bayles (Hiawatha), R. Davies, Toronto, 2; E. H. Campbell, Toronto, 3; Robert Davies, Toronto (Creta), 4.

Judge—Col. Lessard.

Single Roadsters.

Gelding or mare, 15½ hands and under—Lady Crescens (Miss K. L. Wilkes, Galt) 1, Wilkie Rose (James McFarren, Toronto) 2, Defender (P. Maher, Toronto) 3, Sister Mary (J. M. Gardhouse, Weston) 4.

Dogcart Horses.

Mare or gelding, 4 years old, under 15½ hands and over 15 hands—Gay Boy (A. Yeager, Simcoe) 1, Banker (A. Yeager, Simcoe) 2, The Swell (W. A. Lawrence, Milton) 3, Her Excellency (Dr. W. A. Young, Toronto) 4.

Judges—W. A. Stark and R. Graham.

Ladies' Saddle Horses.

Leading Lady (G. Pepper & Co., Toronto) 1, Head Light (J. Kilgour, Toronto) 2, Winsome (G. Pepper & Co.) 3, My Surprise (G. Pepper & Co.) 4.

Polo Ponies.

For best string, up to carrying 185 lbs.—Psyche and Pluto (Campbell Myers, M.D., Deer Park) 1, Satine and Shookum (A. O. Beardmore, Toronto) 2.

Tandems.

For the best tandem of horses and turnout, both owned by the exhibitor; style and skill in handling—Creighton and Paddy (G. Pepper & Co., Toronto) 1, My Surprise and Glendale (G. Pepper & Co.) 2.

High Jump.

Trial, commencing at about 4 feet 6 in.—Pearl (G. Pepper & Co., Toronto), 7 feet 4 in., 1; Kingfull (G. Pepper & Co., Toronto) 2, Rupert (G. Pepper & Co., Toronto) 3, Senator (G. Pepper & Co., Toronto) 4.

Pony Scurry.

Open to polo and other ponies, 300-yard dash, best two out of three heats, without dismounting—Creta (Robert Davies, Toronto) 1, Tommy (James McDowell, Toronto) 2, Dangerous Maid (James McDowell, Toronto) 3, American Eagle (Fred McCann, Toronto) 4.

AS TO BOURASSA.

Saturday Review: Mr. Henry Bourassa, member of the Dominion parliament, is very angry with Lord Minto, the Canadian Governor-General, for suggesting that Canada may some day have to choose between being part of an organized empire and going her own way. Mr. Bourassa belongs to a small knot of French-Canadians who wish to enjoy all the advantages of the imperial connexion and take none of its responsibilities. He is, we believe, a negligible quantity. Sir Wilfrid Laurier, the Premier, is not. Sir Wilfrid Laurier's speech at the dinner which brought the meetings of the delegates to a close, if correctly reported, which we do not believe, was an excellent example in trimming. He is committed to free trade doctrines which he realizes are impracticable, but he is not unwilling to make some departure from them if he can "save face" as a free trader. He would not object to free trade against the world, by which he means free trade within the empire, but he feels that cannot be as things now are. He admits that the Canadian earnestly desires to find a preferential market for his produce in the Mother Country, but doubts if he can get it. A few years ago Sir Wilfrid would not have admitted so much. He says the Dominion would never surrender its legislative independence, but he is beating the air. Who but the enemies of preferential tariffs ever dreamd of asking any colony to give up anything beyond protection pure and simple?

Theft of $10,000 in Jewels.

New York, Sept. 7.—With the arraignment of two negroes in Yorkville Court to-day was revealed the theft of jewelry worth $10,000 from B. J. Herter of the Antoinette Hotel, East 58th-street. The gems were taken from a desk in the sitting-room of their apartment while Mrs. Herter was out driving. Mr. Herter suspected Reuben Worrow, a mulatto, 16 years of age, employed at the hotel. A search disclosed that Worrow had disappeared. He has not been seen since. Two young negroes, friends of Worrow, were arrested on suspicion and remanded in court.

Crank With a Gun.

Melbourne, Sept. 7.—A constable on duty at the government house has arrested an armed lunatic, who said he wished to interview Lord Tennyson, the Governor-General. The constable closed in on the intruder and deprived him of a loaded revolver.

Piles To prove to you that Dr. Chase's Ointment is a certain and absolute cure for each and every form of itching, bleeding and protruding piles, the manufacturers have guaranteed it. See testimonials in the daily press and ask your neighbors what they think of it. You can use it and get your money back if not cured. 60c a box, at all dealers or EDMANSON, BATES & Co., Toronto.

Dr. Chase's Ointment

FOR SALE.

A few choice building lots. Easy terms. Money advanced to build. This is an opportunity to secure a home for yourself, which will suit your requirements. For full particulars apply to

A. M. CAMPBELL,

12 RICHMOND STREET EAST.
Telephone Main 2351.

OIL—SMELTER—MINES—TIMBER.

DOUGLAS, LACEY & CO.

Operating between 20 and 30 Companies, paying from 8 p.c. to 12 p.c., and as high as 40 p.c. on the original investment in some instances.

Original Investment Guaranteed by the protection of a Trust Fund and the system of General Averages.

BUTCHART & WATSON,
Managers — Western Canada and Michigan Branches. Confederation Life Building TORONTO, ONT.

WM. A. LEE & SON

Real Estate, Insurance and Financial Agents
STOCK AND GRAIN BROKERS.
Private Wires to New York and Chicago.
MONEY TO LOAN.
GENERAL AGENTS 26
Western Fire and Marine, Manchester Fire National Fire Assurance Companies, Canada Accident and Plate Glass Co., Lloyd's Plate Glass Insurance Co., Ontario Accident Insurance Co
Victoria St. Phones Main 592 and 207

CHARTERED BANKS.

THE METROPOLITAN BANK

Capital Paid Up....$1,000,000
Reserve Fund.....$1,000,000

SAVINGS BANK DEPARTMENT
Interest allowed from date of deposit on all sums of $1.00 and upwards.

BRANCHES:
Brigden, East Toronto, Picton, Brockville, Milton, Sutton West, Brussels, Petrolea, Wellington.
TORONTO:
7 and 9 King Street East.
Corner College and Bathurst Streets.
" Dundas and Arthur Streets.
" Queen and McCaul Streets.

THE SOVEREIGN BANK OF CANADA

Transacts a general banking business.
Receives deposits of $1 and upwards.
Pays interest twice a year from date of deposit.
No trouble, "red tape" or delay.

HEAD OFFICE: 246
28 KING STREET WEST, - - TORONTO

BANK OF HAMILTON

Toronto Branch, 34 Yonge St.
(Opposite Board of Trade.)

Capital.. .. .. ..$ 2,000,000
Reserve.... 1,600,000
Total Assets.. .. . 22,500,000

A General Banking business transacted.
Interest allowed on Savings Bank and other deposits. 246

UNION BANK OF CANADA

21 Branches in Province of Ontario.
3 Branches in Province Quebec.
55 Branches in Province Manitoba and N.W.T.
Savings Accounts opened. Highest Interest paid. Deposit Receipts issued. General Banking business conducted.
FRANK W. STRATHY,
246 Manager.

NO INTEREST

We charge you no interest for carrying long stocks. If you are paying interest to others you are throwing money away.

COE Commission Company
Incorporated.
Capital and Surplus: $800,000.

Grain, Provisions, Stocks and Bonds.

Bought and sold for cash or on margin for future delivery.
Commission: Stocks, 1-4 per cent. Grain, 1-8c per bu.
Margins Required: Stocks, $2 a share; Grain, 1c a bushel.
If you have an account with us you can trade upon it in any of our 130 branch offices. We refer to 150 state and national banks which are our depositories.
General Offices:
New York Life Building, Minneapolis.
Local Office:
Address—
F. E. HEWITT, - Local Mgr.
8 Colborne St., TORONTO.
ed.7

Medland & Jones

Established 1880.
General Insurance Agents and Brokers,
Mail Building, Toronto Telephone 1067
Money to loan at lowest rates. 24

E. R. C. CLARKSON

ASSIGNEE,
Ontario Bank Chambers,
Scott Street, Toronto.
Established 1864

Queen City Lamps

Magnificent light. Sell at sight.
Wholesale only
THE QUEEN CITY OIL CO. SAMUEL ROGERS PRES. TORONTO.

Rev. Dr. Hovey Dead.

Newton, Mass., Sept. 7.—Rev. Alvah Hovey, D.D., one of the best known Baptist clergymen in this country, and for many years president of the Newton Theological College, died to-night, aged 76.

MEMBERS TORONTO STOCK EXCHANGE

OSLER & HAMMOND

Stock Brokers and Financial Agents
18 King St. West, Toronto.
Dealers in Debentures, Stocks on London, Eng. New York, Montreal and Toronto Exchange bought and sold on commission.
E. B. OSLER, H. C. HAMMOND, R. A. SMITH, F. G. OSLER

ÆMILIUS JARVIS & CO.

ÆMILIUS JARVIS. EDWARD CRONYN.
JOHN B. KILGOUR. C. E. A. GOLDMAN.
Member Toronto Stock Exchange.
19-21 King Street West, Toronto.
STOCK and BOND BROKERS
Municipal and other Debentures Bought and Sold. ed

G. A. CASE

(Member Toronto Stock Exchange)
STOCK BROKER
Dealer in Stocks and Bonds on London Eng., New York, Boston and Montreal Exchanges.
20 KING STREET EAST

BAINES & KILVERT

C. C. Baines (Member Toronto Stock Exchange)
Buy and sell stocks on London, New York Montreal and Toronto Stock Exchanges.
Tel. No. Main 820 246 28 Toronto Street

BUCHANAN & JONES,

STOCK BROKERS
INSURANCE and Financial Agents
Tel. 1245. 27 Jordan St., Toronto.
Orders executed on the New York, Chicago, Montreal and Toronto Exchanges. Mining stocks bought and sold on commission. 246

BONDS

First-class Municipal Government Bonds. Send for list
H. O'HARA & CO.
30 Toronto Street, Toronto. 246

COMMISSION ORDERS

Executed on the Stock Exchanges
Toronto, Montreal and New York
JOHN STARK & CO.,
Members of Toronto Stock Exchange
26 Toronto St.
Correspondence invited 246

FERGUSSON & BLAIKIE

STOCKS AND BONDS
23 Toronto Street, Phone:
TORONTO. Main 1352

MEMBERS STANDARD STOCK EXCHANGE.

. . . WE HAVE . . .
50 Shares Trust & Guarantee Co.
Stock (20% paid) for immediate sale.
THOMPSON & HERON,
16 King St. W. - - TORONTO

PARKER & CO.,

Stock Brokers and Financial Agents,
61 VICTORIA STREET, - - TORONTO,
Dealers in Stocks and Shares on London, Eng., New York, Montreal and Toronto markets.

STOCK BROKERS, ETC.

McINTYRE & MARSHALL

offer first-class facilities for dealing in
Wheat, Corn and Provisions
on the Chicago Board of Trade.
Direct private wires to Chicago.
TORONTO OFFICES:
King Edward Hotel,
Board of Trade Rotunda.

R. C. BROWN & CO.

STOCKS—ALL MARKETS
Private wires to New York.
Continuous London Cable Quotations.
Write for Daily Market Letter.
38 TORONTO ST., TORONTO.

WE HAVE A SPECIALLY GOO

VISITORS MUST SEE IT

There's a snappy taste of fall in the air already, and it won't be long before the snow flies. There's a good touch of comfort in our prices, and the fur garments we have in our big showrooms are rich and well-made every way.

These garments were specially prepared for Fair week, and are Exhibition goods in stock and finish. Summer prices for these goods are still in vogue, so that to buy now you not only have a better choice at a low price, but you will have a new style garment of rich finish to meet a sudden change in temperature.

Visitors to the Fair should not overlook our big exhibit in the showrooms.

The W. & D. Dineen Co.
(LIMITED)
Cor. Yonge and Temperance Sts.
Toronto.

LABOR MEN IN PARADE

Continued From Page 9.

Tobacco Workers' Union, Musical Protective Association, Stage Employes and Street Railway Men.

In section six walked the Piano and Organ Workers' Council, Piano nad Organ Workers Local 39, Piano and Organ Workers Local 41, Wood Carvers, Upholsterers' Unnion, Journeymen Tailors, Clothing Cutters, Clothing Operators, Clothing Pressers, Furriers' Unnion and Broom Makers.

Section seven was made up of the Federataed Council of Building Trades. The painters walked clad in snow-white uniforms, and then came the Federataed Council of Building Trades, Painters' Union, Stone Masons, Builders' Laborers, Sheet Metal Workers, Structural Iron Workers, Inside Iron Workers, Ornamental Iron Workers, Stone Cutters, Marble Workers, Plumbers, Steam and Gas Fitters, Brotherhood of Carpenters, Amalgamated Carpenters, Electrical Workers No. 114, Electrical Workers No. 353, Lathers, Plasterers, Plasterers' Laborers, Concrete Workers, Tile Layers, Bricklayers.

The plumbers had a neat blue uniform, and with them trotted a small terrier, whose proud possessor had rigged up with a miniature uniform similar to his own. The electrical workers had a float showing telegraph poles and telephones.

Toronto Typographical Union No. 91 had a real live printer's devil with them. They preceded the Allied Printing Trades' Council, Stereotypers and Electrotypers, Webb Pressmen, Printing Pressmen, Printing Press Assistants, Bindery Women, Bookbinders' Union, Mailers' Union.

With the boilermakers and iron ship builders in section nine were two floats, representative of their calling, displaying a fine model of a lake vessel, with the banner, "Canadian bottoms for Canadian Grain." The other unions in the section were the Amalgamated Society of Engineers, Marine Engineers, Marine Firemen, Steam Engineers, Boiler Makers' Helpers.

Section ten included the Wood Workers' Council, Piano Makers Local 34, Cabinet Makers No. 157, Wood Working Machinists No. 118, Picture Frame Workers No. 114, Gilders' Protective Association, Glass Workers' Association.

Then came the Mayor and City Council and members of the School Boards, in carriages, who were followed by a hundred or more of Toronto's gallant firemen, Chief Thompson, Deputy Chief Noble and District Chiefs Smedley and Smith headed the line, followed by foremen of companies and then "the boys" themselves in their red shirts. Most of the apparatus was in line and all were decked with flags, while No. 4 hose waggon was banked up with a floral design that reflected great credit upon the men of that active company.

The parade wended its way down Yonge to Queen, to Spadina, to King, to York, to Yonge-street wharf, where the Ferry Company had a number of ferries in readiness to convey the crowd across the bay.

Results of the Games.

Thousands watched the athletic contests, which, in point of interest, excelled any other that have been held on the Island in years. There were 22 events on the program, which required nearly four hours to complete owing chiefly to the fact that so many contests were so evenly fought out that the first trial would not determine a winner. Thousands of people lined the course of the runners and jumpers and enjoyed the good sport. An unfortunate happening in the married ladies' race was when Mrs. Jeffries dropped to the ground in a fainting spell. It took half an hour to bring her around. Following is the summary:

100 yards (union men only)—W Vennels 1, J. Farmer 2, G. Dolson 3.

Relay race, 300 yards (union men only)—Won by typographical team, Crammond, Smith, Vennels and Hardy.

100 yards race (apprentice boys)—L. May 1, J. Green 2, T. Hilcher 3.

Wheelbarrow race, 75 yards (union men only)—F. Robinson and R Summers 1, R. Davis and R. Thorn 2.

¼ mile race (open)—G. Bennett 1, H. Taylor 2, J. J. Thompson 3.

120-yard hurdle race (union men only)—E. Harding 1, H. J. Moore 2, C. Querrie 3.

75 yards race (single ladies, 18 years old and over)—Miss Mary Beamish 1, Maggie Muller 2, Miss Cook 3.

Donkey race, 100 yards (union men only)—F. Robinson and W. Summers 1, D. Crammond and W. Vennels 2.

100 yards race (married union men only)—W. Vennels 1, W. Farmer 2, G. Dolson 3.

Sack race, 75 yards (union men only)—A. Martin 1, O. Giles 2.

100 yards race (open)—L. Piper 1, Henry Taylor 2, W. Vennels 3.

75 yards race (married ladies)—Mrs. Brockell 1, Mrs. Lewis 2, Mrs. Brooks 3.

75 yards race (men over 50)—J. Booth 1, J. A. Baker 2, J. H. Abbott 3.

Married ladies' race, 75 yards (open to union men's wives)—Mrs. Henderson 1, Mrs. Lorimer 2, Mrs. Lewis 3.

75 yards race (girls under 17)—Ethel Moore 1, Annie Fallon 2, Miss King 3.

Running hop, step and jump—Sever, 40 ft. 5 in., 1; Burber, 39 ft. 7 in., 2; Watson, 39 ft. 4 in., 3.

Baby Show a Howling Success.

The Baby Show was the big event of the Island Park demonstration. There were no fewer than 253 babies examined and passed on by the committee of judges. The baby show was an unqualified success in point of numbers and in the excellence of the exhibits. The advocates of the race-suicide theory would have received a severe jolt had they been present and witnessed the healthy, hearty, lusty-lunged youngsters, that with their anxious mothers and in many cases with fathers, thronged the band stand and effectually drowned all music from other sources. There were babies of all sizes and many colors, babies that could not be expected to win a prize and babies beyond all healthy size, but the mothers were equally eager to catch the eyes of the judges and no one was brave enough to suggest that any of the infants should be withdrawn.

Dr. Spence, Ald. Dr. Harrison and ex-Ald. Harvey Hall began the judging shortly after 3 o'clock and were shortly afterwards joined by Controller John F. Loudon. The arrangements were very poor and the judges were hampered in their work by the crowds on the stand, which was too small even for the babies. The committee had not anticipated such a rush and, accordingly were swamped with entries. The judges, however, did their work with dispatch and with great tact, succeeding in sending all the candidates away with hopes. There were 144 babies entered in the first class—infants up to one year old—and this record would probably have been equalled in the other classes had not the rain driven many of the mothers home. In the class for babies between one and two years there were 65 entries and 44 between two and three years of age.

The judges decided the merits of the children on the three points of beauty, body and brains, giving a maximum of 100 points for each attribute. They quickly sized up each infant as he was presented and noted down an estimate. Each judge worked independently, and the results arrived at were in many cases widely different. Dr. Harrison was inclined to view the exhibits with a critical professional eye, and it was a mighty fine baby that received a maximum in his marking. Dr. Spence generally was more liberal and Harvey Hall was generous. All were agreed, however, that they had never seen so many fine babies together, and were much surprised at the quality shown. It was also a matter of congratulation that the prize winners were marked equally high by each of the judges, and there was no question as to their excellence.

Remember to Err is Human.

The judges retired to Caretaker Skimmins' residence after their labors were concluded and figured out the percentages. As no record was kept of the names of the babies, it was impossible to ascertain the names of the prize-winners, but the holders of the lucky numbers are requested to call at the office of the president of the committee, Richard Southwell, 44½ East Adelaide-street, where they will obtain orders for their prizes. Controller Loudon checked the results with the other three judges, and they were re-checked, so that no opportunity could arise of any error in the count.

His Worship the Mayor and Mrs. Urquhart were on the platform for a time during the afternoon, and held an impromptu reception, when many of the little ones were presented.

The winning ticket in the first class, for infants under one year, was number 80, which obtained 710 points out of a possible 900. It was a fine sample, 6 months old, weighing 29 pounds. The second was number 37, with only five points less, and numbers 122 and 123 were tied, with 700 points. A fine pair of twins were numbers 73 and 74, and they were highly commended.

In the second class, under two years old, ticket numbered nine took the first prize, with a total of 765 points, the holder being far and away ahead of all competitors. Ticket number 49 took the second prize, but there was but a small number of points between it and number 55.

The winner in the third series, for babies between two and three years old, was the holder of ticket 22, which was 50 points ahead of its nearest rival. Second place was obtained by ticket 42 and number 20 received honorable mention, being but ten points behind.

It was remarked that the baby which won the prize at the show held by the Retail Merchants at their picnic in Exhibition Park was the winner of second place yesterday. In view of the great number of entries, the coincidence in the verdicts of the judges goes to show the impartiality and good judgment of those who acted yesterday. The committee in charge was very grateful to the gentlemen, who acted with much energy and success, and they will doubtlessly receive their reward at the approaching elections.

The evening features of the day's program were considerably marred by the inclement weather.

PARKS LED THE WAY.

New York, Sept. 7.—The central feature of the celebration in this city was the parade of union labor, which took place this morning, representatives of unions in the Board of Building Trades and of some outside unions marching, under the leadership of Sam. J. Parks, walking delegate of the Housesmiths' and Bridgemen's Union, mounted on a white horse. Behind him came an open carriage containing William S. Devery, former chief of police, and Assemblyman Butler, this carriage being flanked by one containing Mrs. Samuel Parks.

Park's progress from 59th-street to Washington Arch was attended with cheering and hissing, applause and jeers, insulting remarks and plaudits. At eight or ten different points women standing at the curb hissed while Parks was passing and then turned to cheering the rest of the parade. On several occasions there was cheering on one side of the avenue and hissing on the other. The parade was reviewed by no city official, and the only approach to a formal review took place near the end of the route, where Parks and those in the carriages halted while the paraders defiled before them. The parade then broke up and the organizations scattered.

FIERCE LABOR TROUBLE.

Chicago, Sept. 7.—Following the direct charge that money thus far collected by assessment from the various labor unions of Chicago had been wasted and consumed in salaries, the Chicago Federation of Labor has abolished its defence fund committee after a stormy session, during which lies were passed, incriminating charges were made and fisticuffs were narrowly averted. James Bowman, formerly president of the Federation, and J. J. Fitzpatrick, organizer, said that the proceedings of the meeting and the events that led up to them were a disgrace to union labor in the United States. Charges of dishonesty were openly made against several prominent labor leaders and recommendations were made that these men be suspended.

RAIN SPOILED THE DAY.

St. Catharines, Sept. 7.—The second annual celebration of the trade and labor organizations of this city was held to-day. A large number of visitors with their bands came from Hamilton, Beamsville, Merritton, Thorold, Niagara Falls, N.Y., and Buffalo, and but for the rain, which set in about 2 o'clock, lasting all afternoon, it would have been one of the biggest days in the history of the city. The morning was spent in receiving the visitors. At 1 o'clock the procession moved on from the city square. Fully 1500 men with six bands were in line and presented a neat appearance. They marched to the lacrosse grounds, where a lengthy program had been arranged. Speeches were made by Aldermen Curry, Patsy Wilson and Sweet, Dr. Jessop, M.L.A., and E. A. Lancaster, M.P. The Rev. W. H. Harvey presented the prizes for the best appearing unions, the carpenters receiving first, bakers second and the masons and bricklayers third. There was a big list of races, etc., run, but the rain, which lasted all afternoon and evening, practically spoiled the day.

RAIN AT LONDON.

London, Sept. 7.—The heavy rain which fell since early morning somewhat marred the Labor Day celebration. Notwithstanding this, however, a very large turnout of the different unions in uniform, bands and many gaily decorated floats representing the various industries, paraded from the market square, about 1 o'clock, to Queen's Park, about one mile distant, where sports and amusements were carried out in the afternoon.

RAIN HIT WINNIPEG.

Winnipeg, Sept. 7.—Labor Day passed off very quietly in Winnipeg. There was a large parade in the morning thru a drenching rain, which started early and continued thruout the day, causing much disappointment, as elaborate preparations had been made for a big celebration, which of course could not be carried out.

SUNSHINE AT BROCKVILLE.

Brockville, Sept. 7.—The celebration held here to-day by the labor unions was well attended. The steamer America brought an excursion from Kingston and the steamer Brockville brought another from Gananoque, having the Gananoque Band with them. There was also an excursion from Smith's Falls by the C. P. R. and one from points along the B. & W. Railway. The weather was perfect and everything passed off pleasantly.

SIR WILLIAM OPTIMISTIC.

Port Colborne, Sept. 7.—Labor Day was duly celebrated here to-day, and fully 5000 people assembled in the Lakeview Grove, where speeches, games and dancing formed part of the day's program. Argyle Lodge, No. 10,683, of the American Federation of Labor, formed and proceeded to the station to meet a special train from Niagara Falls, Thorold and other points on the Welland Canal, bringing in thousands of members of the Federation, who marched to the Grove, where brief speeches were made by the following gentlemen: Sir William Mulock, Postmaster-General and Minister of Labor; W. M. German, M.P.; J. L. Weller, Superintendent of Welland Canal; J. F. Gross, M.L.A.; Leslie McMann, James Battle and G. Smith Macdonell. Sir William Mulock spoke most ardently regarding Port Colborne's future, and said it was certainly the aim of the government to make this port Buffalo's rival in the grain trade, and that further improvements would be made to the harbor and canal. Sir William also said there was always succes in union, labor and capital should work together and seek the general welfare of the country. The party then inspected the new breakwater, which is near completion, and expressed themselves highly pleased with the work accomplished. A steady downpour of rain somewhat marred the day's enjoyment.

TRADES UNION CONGRESS.

Leicester, Eng., Sept. 7.—The trades union congress opened its sessions here to-day. There were 469 delegates (representing 250 trades and a million and a half men) present. America was represented.

PRESIDENT REVIEWED PARADE.

Syracuse, N. Y., Sept. 7.—President Roosevelt arrived in this city this morning and was escorted by the 41st Separate Company and the Reception Committee to Hanover Square, where he reviewed the labor parade and the parade of the National Association of Letter Carriers.

25,000 IN LINE.

Buffalo, N. Y., Sept. 7.—Labor Day was very generally observed here as a holiday. The feature of the day was a labor parade, participated in by over 25,000 men, members of the various labor organizations of the city.

PERSONAL MENTION.

Spead's Mills, Sept. 4.—Altho quite ill a few days ago with a severe attack of irritable throat, inflamed tonsils and sore chest, Mr. Wright is around once more, having used Catarrhozone, which cures these complaints very quickly. Everyone is talking about the merit of this preparation, which is having a big sale here. Two months' treatment costs $1.00, at all druggists.

SCORE'S

A Cravenette Overcoat is Rainproof

It does duty as an overcoat and raincoat. Nothing smarter or better for the autumn season. Our new materials are just to hand—all the latest shades. Special $28 and $30.

R. SCORE & SON,
Tailors and Haberdashers, 77 King Street West.

How About Furs?

You can pay all the expenses of a trip to Toronto buying Furs as we sell them.

Our "King Edward" store is helping us take care of the trade. Never before have we had as many buyers, as well as lookers.

Canada is the greatest fur producing country on earth, and we're among the biggest furriers. The business has grown because we "play fair" with customers.

Making the store twice as big is part of the plan for doubling our trade.

We've a broad welcome here this week for visitors and sightseers. Our fur showrooms are as attractive a spot as you'll find in town.

Fairweather's

84-86 Yonge Street.

Glass Eyes

We make a specialty of the careful selection of Artificial Eyes, both as to color and form. We carry the best brand of annealed surface hardened Artificial Eyes, than which there are none better.

"Prices lower than the lowest—quality considered."

F. E. LUKE, Refracting Optician
TORONTO OPTICAL PARLORS
11 KING STREET WEST

Phone Main 2568.

MONEY TO LOAN

If you want to borrow money on household goods pianos, organs, horses and wagons, call and see us. We will advance you any amount from $10 up same day as you apply for it. Money can be paid in full at any time, or in six or twelve monthly payments to suit borrower. We have an entirely new plan of lending. Call and get our terms. Phone—Main 4233.

The Toronto Security Co
"LOANS."
Room 10, Lawlor Building, 6 King St. W

Don't Get Typhoid Fever

Drink Distilled Water. It is free from the germs and microbes that abound in city Water.

1 GALLONS, 40c. DELIVERED
J. J. McLaughlin, Chemist,
246

LIQUOR AND TOBACCO HABITS.

A. McTAGGART, M.D., C.M.,
75 Yonge Street, Toronto.

References as to Dr. McTaggart's professional standing and personal integrity permitted by:

Sir W. R. Meredith, Chief Justice.
Hon. G. W. Ross, Premier of Ontario.
Rev. John Potts, D.D., Victoria College.
Rev. William Caven, D.D., Knox College.
Rev. Father Teefy, President of St. Michael's College, Toronto.
Right Rev. A. Sweatman, Bishop of Toronto.

Dr. McTaggart's vegetable remedies for the liquor and tobacco habits are beautiful, safe, inexpensive home treatments. No hypodermic injections; no publicity; no loss of time from business, and a certainty of cure. Consultation or correspondence invited. 247

CLIFTON HOTEL COMPANY.

Directors Meet at Niagara Falls and Elect Officers.

Niagara Falls, Ont., Sept. 7.—(Special.)—A meeting of the Board of Directors of the Clifton Hotel Company, Limited, of this place was held this afternoon. The following gentlemen were represented: William B. Rankine of Niagara Falls, N.Y., A. J. Wright and James R. Smith of Buffalo, T. C. Blackstock, K.C., Frederick Nicholls, Albert E. Gooderham, W. H. Brouse of Toronto, Charles Crosby of Pittsburg, Pa., and A. Monro Grier, K.C., of this town.

The directors elected the following officers: President, Mr. Rankine; vice-president, Mr. Blackstock; second vice-president, Mr. Nichols, and secretary-treasurer, Mr. Grier. The Executive Committee will consist of the officers, together with Mr. Smith and Mr. Wright.

The company was formed with a capital stock of $325,000, to build a first-class resort hotel upon the site of the former Clifton House. The site has been secured, and the Executive Committee has been authorized to go ahead and select plans and enter upon contracts at an early date. The hotel will be in the colonial style, with two hundred rooms, and will be ready to open in 1905.

East Toronto.

East Toronto, Sept. 7.—Labor Day was generally observed except by railway employes, who had in most instances to work as usual. In the afternoon and evening the stores were closed, and so great was the exodus from the town to the Exhibition and the labor picnic, that even the hotelkeepers and druggists got along with half their usual help, and then had little to do.

President A. White and W. Toms of the Excelsior Quoit Club, accompanied by John Evans of the White House, took part in the Heather Club's tournament in the city today. Both won the games they contended for.

The York-Football Club hold a meeting this week to arrange a series of fall games.

John Dunn, who was so badly cut by broken glass last week, is taking electric treatment in the city.

A contingent of the East Toronto Fire Brigade took part in the labor parade with their Toronto brothers-in-arms. They looked fine in their brilliant uniforms over their husky figures, and were a credit to the town.

The choir of St. Saviour's Church will hold an at-home in Snell's Hall on Sept. 22.

The usual weekly band practice has been postponed from Tuesday until Wednesday this week for special reasons.

Watch a smoker's face and you can tell if his cigar is satisfactory. There is no doubt about it if he is smoking Grandas' "Manana," the Spanish Grandas' trade mark.

THE ROBERT **SIMPSON** COMPANY, LIMITED

H. H. Fudger President; J. Wood, Manager. September 8

STORE CLOSES AT 5.30

$8.50 Overcoats for $5.95.

Waterproof Coats Also Underpriced in the Men's Store Wednesday.

The Men's Store may always be relied upon for seasonable bargain opportunities. Here it comes forward with underpriced overcoats! How's that for enterprise? Always watching for chances to beat the market. If we are so careful of your interests, don't you think you might be? Buy one of these overcoats Wednesday and save money by a month's forehandedness.

200 Men's New Fall and Winter Overcoats, all wool dark Oxford grey and black English frieze, made up in the latest Raglanette style, cut long and loose fitting, lined with good Italian cloth, finished with velvet collars, vertical pockets and cuffs on the sleeves, sizes 34 to 44, in the regular way this coat would sell at 8.50, special Wednesday morning **5.95**

100 only Men's $10.00 Waterproof Coats to Clear at $6.95.

All-wool English covert cloth, in two colors—dark grey and a greenish fawn shade, lined with a fancy plaid, worsted lining, cut Raglanette style with vertical pockets and cuffs on sleeves, seams sewn and taped, non-conductors on the bottoms, sizes 36 to 46, regular 10.00 value, Wednesday at **6.95**

Men's $1.25 Kid Gloves, 39c.

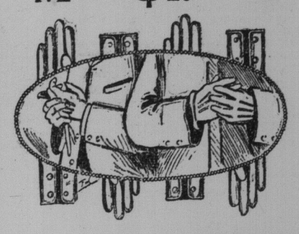

Last of a big underbought lot we told you of some time ago. Light and medium weights, unlined, the kind for dress occasions and business wear—useful any time.

760 pairs Men's Fine French-made Kid, Suede and Mocha Gloves, dome fasteners and horn buttons, shades tan, dark red, brown, grey, white and black. No phone or mail orders can be filled, regular 75c, 1.00 and 1.25, Wednesday, per pair **39c**

$3.00 to $4.00 Tapestry Curtains, $1.19.

The Curtain Room has set sixty pairs of very fine tapestry curtains at a ridiculous figure for Wednesday. For parlors, doorways and archways, alcoves, bow windows, etc., one could wish nothing nicer. See them

60 pairs of Tapestry Curtains, 50 inches wide, 3 yards long, fringed top and bottom, reversible, variety of colorings, in self and combination shades, regular $3 to $4, Wednesday, per pair **1.19**

250 pairs of Silk and Mercerized Curtain Loops, with handsome tassel ends, regular 50c, 75c and $1 per pair, Wednesday, per pair . . . . . **.29**

September Blanket Sale.

You want the purest wove in the whitest, softest blankets to be had for the market price? How would you like the same blankets below the market price? We bought our blankets away back nine months ago, before the advance in wool. No value to equal them elsewhere in Canada.

Super White Unshrinkable Wool Blankets, guaranteed thoroughly scoured and cleansed, solid pink or blue borders, finished with long nap, a splendid washing blanket, September Sale price 37 1-2c lb., or

Pounds.	Size.	Price.
6	60x80 inches, regular $2.75	for $2.25 pair.
7	64x84 inches, regular $3.15	for $2.63 pair.
8	68x88 inches, regular $3.60	for $3.00 pair.
9	70x90 inches, regular $4.05	for $3.38 pair.
10	72x90 inches, regular $4.50	for $3.75 pair.

150 pairs Fine White Unshrinkable Wool Blankets, with solid pink or blue border, absolutely free from grease, a medium weight blanket, in a double bed size, size 64x82 and 68x89 inches, regular $3.50 pair, Wednesday **2.38**

New Shipment Velvet Carpet.
New Velvets!

That should cause a flurry among house furnishers Wednesday. Our velvets proved wonderfully attractive last season. They will be even more so this autumn. The new self-toned designs may be seen in greater variety than ever in the shipment we speak of. See them.

3000 yards New English Velvet Carpet, with 5-8 borders to match, including all that is new and up-to-date in self-toned Oriental and floral effects, deep, rich pile, making a very suitable carpet for the parlor, Wednesday **1.00**

40c Oil Cloth for 22 1-2c.

1260 yards English and Canadian Oil Cloth, in all widths up to 2 1-2 yards wide, in floral, block and tile patterns, well painted and well seasoned, suitable for any style of room, regular 40c, on sale Wednesday, per yard **22½**

Wednesday's Groceries.

Life Chips, Breakfast Cereal, three packages Wednesday . . . . . 25c.

Pure Orange Marmalade, our own make, quart sealer Wednesday . . . . . 25c.

Pearl Tapioca, 9 lbs. Wednesday . . . . . 25c.

Sumatra Currants, washed and cleansed, 5 lbs. Wednesday . . . . . 25c.

Valencia Raisins, 5 lbs. Wednesday . . . . . 25c.

Pure Cane Light Yellow Sugar, 6 1-2 lbs. Wednesday . . . . . 25c.

New Pack Sweet Wrinkled Peas, three cans Wednesday . . . . . 25c.

Hand Picked White Beans, 8 lbs. Wednesday 25c.

Fine Table Salt, five 5-lb. bags, Wednesday . . 25c.

Boston Electric Soap, 12 bars Wednesday . . 25c.

$14.00 Dinner Sets for $7.90
Some Slightly Incomplete.

At intervals we consider it good policy to make a grouping of all the Dinner Sets which have been made slightly incomplete through an accident of breakage. In most cases the shortage in the set is a trivial matter—a cup cracked, a plate short, etc., not enough to mar its usefulness but sufficient reason for a quick disposal.

20 Fine English Dinner Sets, slightly imperfect, average composition 97 to 100 pieces, gold edges, handsome decorations, regular prices $10.25, $11, $12.50 and $14.50, Wednesday, to clear. **7.90**

Popular Novels for 5c.

4000 only Copies Popular Fiction, bound in neat paper, printed on good paper from plain type, choice of the following writers: Barr, Alexander, Doyle, Buchanan, Corelli, Clay, Holmes, Weyman, Caine, etc., this is a regular 10c line, to clear Wednesday **5**

Underpriced Mirrors.

On Wednesday morning we purpose holding a big sale of Hand Mirrors, these comprise every color, shape and design, in strong celluloid, natural woods, etc., as they are marked now the prices read 50c, 49c, 59c, 79c, 99c and $1, on Wednesday, your choice, each **25**

At the Toilet Department.

Watches for Everybody.

All you have to do is to look for the trade mark on the face of these watches. Any watchmaker will tell you it is the guarantee of one of the largest manufacturers of timepieces in the world. Reputation is as much at stake on these dollar and a quarter watches as on the most expensive movements. Our year's guarantee against defects in material and workmanship is just the same.

For all sorts and conditions of men and boys this watch is the best value obtainable.

300 Men's and Boys' Nickeled American Lever Watches, in patent dustproof case, stem wind and set, neat and attractive. Satisfactory timekeepers, Wednesday **1.25**

Sale of Roger's Silverware. Spoons, Forks, Etc.

The following are Wm. A. Rogers' celebrated A 1 quality silverplated ware. All Helena pattern which you can match at this store any time. Stamped with horseshoe trade mark and accompanied by the following guarantee:

TRADE MARK

I GUARANTEE the base of these goods stamped with my name and trade-mark to be 21% Nickel Silver, the plating full standard weight of pure Silver.
WILLIAM A. ROGERS, New York.

Teaspoons, manufacturer's list price $4.75 dozen, Wednesday, set of six . . . . . **.74**

Dessert Spoons and Forks, manufacturer's list price $8.50 dozen, Wednesday, set of six **1.35**

Table Spoons and Medium Forks, manufacturer's list price $9.50 dozen, Wednesday, set of six **1.47**

Butter Knives and Sugar Shells, manufacturer's list price 75c and 88c each, Wednesday, each **25**