

**CIHM
Microfiche
Series
(Monographs)**

**ICMH
Collection de
microfiches
(monographies)**



Canadian Institute for Historical Microreproductions / Institut canadien de microreproductions historiques

© 1998

Technical and Bibliographic Notes / Notes techniques et bibliographiques

The Institute has attempted to obtain the best original copy available for filming. Features of this copy which may be bibliographically unique, which may alter any of the images in the reproduction, or which may significantly change the usual method of filming are checked below.

- ☒ Coloured covers / Couverture de couleur
- ☐ Covers damaged / Couverture endommagée
- ☐ Covers restored and/or laminated / Couverture restaurée et/ou pelliculée
- ☐ Cover title missing / Le titre de couverture manque
- ☐ Coloured maps / Cartes géographiques en couleur
- ☒ Coloured ink (i.e. other than blue or black) / Encre de couleur (i.e. autre que bleue ou noire)
- ☐ Coloured plates and/or illustrations / Planches et/ou illustrations en couleur
- ☐ Bound with other material / Relié avec d'autres documents
- ☐ Only edition available / Seule édition disponible
- ☐ Tight binding may cause shadows or distortion along interior margin / La reliure serrée peut causer de l'ombre ou de la distorsion le long de la marge intérieure.
- ☐ Blank leaves added during restorations may appear within the text. Whenever possible, these have been omitted from filming / Il se peut que certaines pages blanches ajoutées lors d'une restauration apparaissent dans le texte, mais, lorsque cela était possible, ces pages n'ont pas été filmées.
- ☐ Additional comments / Commentaires supplémentaires:

L'Institut a microfilmé le meilleur exemplaire qu'il lui a été possible de se procurer. Les détails de cet exemplaire qui sont peut-être uniques du point de vue bibliographique, qui peuvent modifier une image reproduite, ou qui peuvent exiger une modification dans la méthode normale de filmage sont indiqués ci-dessous.

- ☐ Coloured pages / Pages de couleur
- ☐ Pages damaged / Pages endommagées
- ☐ Pages restored and/or laminated / Pages restaurées et/ou pelliculées
- ☒ Pages discoloured, stained or foxed / Pages décolorées, tachetées ou piquées
- ☐ Pages detached / Pages détachées
- ☒ Showthrough / Transparence
- ☐ Quality of print varies / Qualité inégale de l'impression
- ☐ Includes supplementary material / Comprend du matériel supplémentaire
- ☐ Pages wholly or partially obscured by errata slips, tissues, etc., have been refilmed to ensure the best possible image / Les pages totalement ou partiellement obscurcies par un feuillet d'errata, une pelure, etc., ont été filmées à nouveau de façon à obtenir la meilleure image possible.
- ☐ Opposing pages with varying colouration or discolourations are filmed twice to ensure the best possible image / Les pages s'opposant ayant des colorations variables ou des décolorations sont filmées deux fois afin d'obtenir la meilleure image possible.

This item is filmed at the reduction ratio checked below /
Ce document est filmé au taux de réduction indiqué ci-dessous.

10x	14x	18x	22x	26x	30x
<input type="checkbox"/>	<input type="checkbox"/>	<input type="checkbox"/>	<input checked="" type="checkbox"/>	<input type="checkbox"/>	<input type="checkbox"/>
12x	16x	20x	24x	28x	32x

The copy filmed here has been reproduced thanks to the generosity of:

National Library of Canada

The images appearing here are the best quality possible considering the condition and legibility of the original copy and in keeping with the filming contract specifications.

Original copies in printed paper covers are filmed beginning with the front cover and ending on the last page with a printed or illustrated impression, or the back cover when appropriate. All other original copies are filmed beginning on the first page with a printed or illustrated impression, and ending on the last page with a printed or illustrated impression.

The last recorded frame on each microfiche shall contain the symbol \rightarrow (meaning "CONTINUED"), or the symbol ∇ (meaning "END"), whichever applies.

Maps, plates, charts, etc., may be filmed at different reduction ratios. Those too large to be entirely included in one exposure are filmed beginning in the upper left hand corner, left to right and top to bottom, as many frames as required. The following diagrams illustrate the method:

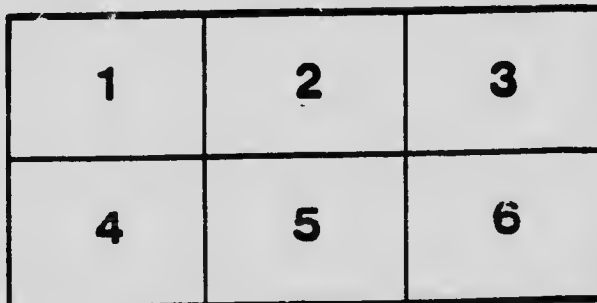

L'exemplaire filmé fut reproduit grâce à la générosité de:

Bibliothèque nationale du Canada

Les images suivantes ont été reproduites avec le plus grand soin, compte tenu de la condition et de la netteté de l'exemplaire filmé, et en conformité avec les conditions du contrat de filmage.

Les exemplaires originaux dont la couverture en papier est imprimée sont filmés en commençant par le premier plat et en terminant soit par la dernière page qui comporte une empreinte d'impression ou d'illustration, soit par le second plat, selon le cas. Tous les autres exemplaires originaux sont filmés en commençant par la première page qui comporte une empreinte d'impression ou d'illustration et en terminant par la dernière page qui comporte une telle empreinte.

Un des symboles suivants apparaître sur la dernière image de chaque microfiche, selon le cas: le symbole \rightarrow signifie "A SUIVRE", le symbole ∇ signifie "FIN".

Les cartes, planches, tableaux, etc., peuvent être filmés à des taux de réduction différents. Lorsque le document est trop grand pour être reproduit en un seul cliché, il est filmé à partir de l'angle supérieur gauche, de gauche à droite, et de haut en bas, en prenant le nombre d'images nécessaire. Les diagrammes suivants illustrent la méthode.

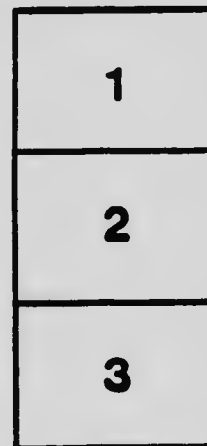

MICROCOPY RESOLUTION TEST CHART

(ANSI and ISO TEST CHART No. 2)

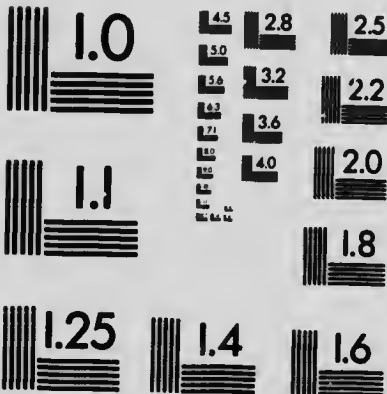

APPLIED IMAGE Inc

1653 East Main Street
Rochester, New York 14609 USA
(716) 482 - 0300 - Phone
(716) 288 - 5989 - Fax





EXHIBITION 1907

All Letters containing Entry Fees should be registered. Please do not send Fees in Postage stamps if possible to avoid it.

ATION

ON

, 1907

.L

Prizes

BLOCK

CENTRAL CANADA EXHIBITION, 1907

SEPTEMBER 13TH TO 21ST

FORM OF ENTRY

TO THE SECRETARY, CENTRAL CANADA EXHIBITION, OTTAWA:

The undersigned propose to exhibit at the Central Canada Exhibition, to be held at the City of Ottawa, from the 13th to the 21st September, 1907 the articles, or stock, hereinafter named, and do hereby certify that the said hereinafter mentioned articles or stock so proposed to be exhibited are here entered for Exhibition, strictly in accordance with the rules and regulations contained in the Exhibition Prize List, and by which the undersigned hereby agree to be governed in exhibiting the same.

☒ The necessary fees amounting to \$ are sent herewith.

NOTE.—I agree that if on or before 6 o'clock p.m. of the second day of the Exhibition I fail to occupy the space allotted to me, I will pay the Association the sum of twenty-five dollars (\$25.00) as liquidated damages, and I forfeit the right to such space. (This rule does not apply to live stock.)

I also agree that any live stock I enter for exhibition shall turn out in the parade of stock around the track. Penalty for non-compliance with this rule is the forfeit of any premiums that may have been awarded, which I also agree to.

Name.....
(Christian Name and Surname in full)

Street and No.....

Post Office.....

Province.....

Date.....1907.

NOTICE TO EXHIBITOR.—All fees for exhibiting must be sent with this entry.

☒ All entries must positively be made on or before **Wednesday, September 11th.**

☒ In entering Manufactures, please give as near as possible, the amount of floor space required, viz.feet frontage by.....feet in depth.

☒ Fill this up and return it with fees to **E. McMAHON**, Secretary of the Exhibition, Ottawa, as early as possible.

☒ All entries received up to two weeks before opening date of Exhibition will be duly acknowledged. Entries received later than that will not be acknowledged owing to press of other business; but space will be provided as requested, and entry tickets will be held at Exhibition Office until called for. In case no space is available at time entry is made, prompt notification of that fact will be sent, and fee returned to sender.

N B.—The Exhibitor should make only **ONE ENTRY** on each line.

FILLED IN AT EX. OFFICE.

Rec'd by.....

Ent'd by.....

Ex. No.....

Tickets written by.....

" delivered by.....

Stall No.....

CLASS

SECTION

DESCRIPTION OF ARTICLE OR STOCK TO BE EXHIBITED

AMOUNT OF
ENTRY FEES

N B.—The Exhibitor should make only ONE ENTRY on each line.

Stall No.

AMOUNT OF
ENTRY FEES

DESCRIPTION OF ARTICLE OR STOCK TO BE EXHIBITED.

In making entries use wording of Prize List.

CLASS

SECTION

All Letters containing Entry Fees should be registered. Please do not send Fees in Postage stamps if possible to avoid it.

CENTR

EX

SEPT

37 G

26 'SP

CENTRAL CANADA EXHIBITION ASSOCIATION

INCORPORATED 1888

TWENTIETH ANNUAL

EXHIBITION

AT OTTAWA

SEPTEMBER 13th to 21st, 1907

**LIBERAL CASH PRIZES IN ALL
DEPARTMENTS**

37 Gold Medals as Special Sweepstake Prizes

See List of "Specials" on Pages 3 and 4

OFFICE OF THE ASSOCIATION

26 SPARKS STREET, RUSSELL HOUSE BLOCK

SECRETARY: E. McMAHON

INDEX.

PAGE

Admission to the Grounds—Rules and Regulations.....	7
Agricultural Products Department.....	41
Agricultural Implements and Machines.....	59
Agricultural Tools, Hardware, Cutlery, Safes, etc.—Metal Works, Fixtures, etc.....	60
Acetylene Gas Machine.....	61
Bookbinding, Printing and Stationery.....	63
Building Work, etc.—Building Material—Knitting and Sewing Machines, Musical Instruments.....	63
Carriages, Wagons, Sleighs and Material.....	64
Cattle.....	24
Chemical Manufactures, Pharmaceutical Preparations, etc.....	66
Committees.....	6
Cheese, Butter, Bread, etc.....	49
Cut Flowers, Plants in Pots.....	46 & 47
Children's Department.....	55
Canned Fruits and Preserves.....	51
Candy, Home-made.....	51
Dairy Products and Utensils.....	48
Dates of Fairs in Canada.....	68
Dates of Fairs in United States.....	69
Drawing—Architectural and Mechanical.....	56
Economic Minerals of Canada.....	57
Entries—Entrance Fee—Exhibitors, their duties and privileges.....	8, 9, 10
Enquiries—The Press—Telegraph, Express and Post Office—Visitors.....	14 & 15
Engines and Machinery.....	60
Fine Arts.....	55
Fire and Police Protection.....	14
Fruits—Apples, Pears, Plums, etc.....	44
Furniture and Upholstery.....	64
Goldsmiths' and Silversmiths' Work—Jewellery, etc.—Skilled Mechanical Works—Refrigerators, House Furnishings, Tents, Bunting, etc.—Leather Boots and Shoes, etc.—Harness and Saddlery, etc.—Engine Hose and Rubber Goods—Trunkmakers' Work.....	61 & 62
Glassware, Earthenware, etc.—Hair Work.....	62 & 63
Grates, Furnaces, etc.—Cresting, Hollow-ware, etc.—Fire Escapes Swing Apparatus, Life Preservers, Yachts, Boats and Appliances.....	61 to 65
Grain, etc.—Field Roots.....	42 & 43
Groceries and Provisions.....	66
Garden Vegetables.....	45
Gates and Fencing.....	61
Horse Department.....	16 to 24
Horticultural Department.....	43
Honey and Apiary Supplies.....	50
How to reach the Grounds.....	15
Insurance.....	14
Judges and Judging.....	12
Live Stock—Railways, Steamboats and Customs.....	10 & 11
Ladies' Work, Fancy and Useful.....	52
Miscellaneous.....	14
Miscellaneous Manufacture, etc.....	60
Numismatics, Philately, etc.....	57
Officers—Directors and Honorary Directors.....	5
Payment of Prizes—Diplomas and Medals.....	11
Penalties—Fire and Police Protection.....	14
Poultry and Pigeons.....	33
Privileges to sell Exhibits.....	14
Photography.....	57
Paints, Paper Hanging, Shades, Blinds, etc.....	63
Sheep and Swine.....	20
Space, Application for, etc.....	13 & 14
Special Prizes, List of.....	3 & 4
Stoves and Ranges.....	61
Textile Fabrics, Carpets, Mats, etc.—Wearing Apparel—Wollen Goods, Knitted Goods, Cotton Goods, Furs.....	65 & 66

SPECIAL PRIZES FOR 1907.

- Gold Medal or \$20**—By Messrs. Mulligan Bros., Proprietors "The Russell," Ottawa, for the best Thoroughbred Stallion, any age.
- Gold Medal or \$20**—By T. Lindsay, Esq., Ottawa, for best Single Carriage Horse, (mare or gelding) in harness. (Novice Class).
- Gold Medal or \$25**—By The Bank of Ottawa, for best Pair of Matched Carriage Horses (mares or geldings), in harness. (Novice Class).
- Gold Medal or \$20**—By Messrs. Thos. Birkett, & Son Co., Ltd., Ottawa, for best Single Carriage Horse (mare or gelding), in harness. (Open Class).
- Gold Medal or \$25**—By C. Gordon Edwards, Esq., Ottawa, for best Pair Matched Carriage Horses (mares or geldings), in harness. (Open Class).
- Gold Medal or \$25**—By Russell Blackburn, Esq., Ottawa, for best Pair of Matched Horses, High-Steppers, mares or geldings.
- Gold Medal**—By The C. Ross Co. of Ottawa, Ltd., for best Hackney Mare or Gelding, 4 years and over.
- Gold Medal or \$20**—By C. E. Plain, Esq., Wholesale Fruit Dealer, Ottawa, for best Hackney Stallion, any age.
- Gold Medal or \$20**—By John Grimes, Esq., Proprietor "The Windsor," Ottawa, for best Standard-bred Stallion.
- Gold Medal or \$20**—By The R. J. Devlin Co., Ltd., Ottawa, for best Single Roadster (mare or gelding), not less than 15 hands, in harness.
- Gold Medal**—By Jas. White, Esq., President C.C.E.A., Ottawa, for best pair of Roadsters, style, speed and value considered.
- Gold Medal**—By Messrs. Henry Birks & Sons, Jewellers, Ottawa, for best Saddle Horse (mare or gelding).
- Gold Medal**—By D'Arcy H. MacMahon, Esq., for Ladies' Saddle Horse giving best performance with lady rider. (For particulars see Saddle Class).
- Gold Medal or \$25**—By J. B. Fraser, Esq., Ottawa, for best Team of General Purpose Horses (mares or geldings), in harness.
- Gold Medal or \$20**—By J. R. Reid, Esq., Ottawa, for best Team of Agricultural Horses (mares or geldings), any age.
- Gold Medal**—By J. K. Paisley, Esq., Proprietor "Grand Union," Ottawa, for best Pure-bred Heavy Draft Stallion, any age, Imported or Canadian-bred.
- Gold Medal or \$25**—By R. L. Borden, Esq., M.P., County Carleton, for best Dominion-bred Heavy Draft Stallion, any age.
- Gold Medal or \$20**—By Levi Crannell, Esq., Ottawa, for best Shire Stallion, any age.
- Gold Medal or \$20**—By A. A. Taillon, Esq., Manager La Banque Nationale, Ottawa, for best French Canadian Stallion, any age.
- Gold Medal**—By Thos. Fleming, Esq., Proprietor "Butler House," Ottawa, for best Percheron, Belgian, Norman, or Suffolk Punch Stallion, any age.
- Gold Medal or \$25**—By Albert MacLaren, Esq., Buckingham. Que.; for best Herd of Shorthorn Cattle, over 1 year.
- Gold Medal or \$25**—By Jas. W. Woods, Esq., Ottawa, for best Herd of Galloway Cattle, over 1 year.
- Gold Medal or \$20**—By The Murphy-Gamble Co., Ottawa, for best Herd of Hereford Cattle, over 1 year.
- Gold Medal or \$25**—By Messrs. John M. Garland, Son & Co., Ottawa, for best Herd of Polled Angus Cattle, over 1 year.
- Gold Medal or \$25**—By C. Jackson Booth, Esq., Ottawa, for best Herd of Holstein Cattle, over 1 year.
- Gold Medal or \$25**—By T. L. Willson, Esq., Ottawa, for best Herd of Jersey Cattle, over 1 year.
- Gold Medal or \$25**—By J. Fred. Booth, Esq., Ottawa, for best Herd of Guernsey Cattle, over 1 year.

- Gold Medal or \$25**—By John Manuel, Esq., Ottawa, for best Herd of Ayrshire Cattle, over 1 year.
- Gold Medal or \$25**—By F. A. Heney, Esq., Warden County Carleton, for best Herd of Ayrshire Cattle, under two years, bred and owned by exhibitor.
- Gold Medal or \$20**—By L. N. Bate, Esq., Ottawa, for best Herd of French Canadian Cattle (Race Canadienne), over 1 year.
- Gold Medal**—By G. H. Perley, Esq., M.P., to the exhibitor from County Argenteuil winning the largest number of prizes.
- Gold Medal**—By Hon. W. C. Edwards, to the exhibitor from County of Russell winning the largest number of 1st prizes in Poultry Department.
- Silver Cup, value \$20**—By Messrs. Fullwood & Bland, London, Eng., for Cheese in which their Rennett and Annatto are used. (For particulars see Dairy Department of List).
- Gold Medal**—By Messrs. Bryson, Graham & Co., Ottawa, for best lot of Dairy Butter exhibited.
- Gold Medal**—By Messrs. Orme & Son, Ltd., Ottawa, for best lot of Creamery Butter exhibited.
- Gold Medal**—By Jas. Hickey, Esq., Chairman Agricultural and Horticultural Departments, as an aggregate prize to the exhibitor from the Ottawa Valley scoring greatest number of points on Fruit, viz.: Apples, Plums, Grapes and Melons; 1st prize to count 3 points, 2nd 2 points; 3rd 1 point.
- Gold Medal**—By Messrs. Graham Bros., Florists, Ottawa, as an aggregate prize to the exhibitor from the Ottawa Valley scoring greatest number of points on Plants; 1st prize to count 3 points; 2nd 2 points; 3rd 1 point.
- Gold Medal or \$20**—By Messrs. Kenneth McDonald & Sons, Ottawa, as an aggregate prize to the exhibitor scoring the greatest number of points on Agricultural Products and Garden Vegetables, viz.: Classes No. 54, 55, and 59. First prize to count 3 points; 2nd 2 points; 3rd 1 point.
- Silver Cup**—By Messrs. A. Rosenthal & Sons, Jewellers, Ottawa, as an aggregate prize to the exhibitor scoring the greatest number of points in the Cut Flower Class; 1st prize to count 3 points; 2nd, 2 points; 3rd, 1 point.
- \$ 10**—By The Wright Floral Co., Ltd., Ottawa, for the best Bouquet of Cut Flowers (Amateurs only). Separate exhibit required for this Special.
- \$ 30**—By The Lake of the Woods Milling Co., Ltd., for Bread Manufactured from their "Five Roses" Flour. (For particulars see Dairy Department of List).
- \$ 25**—By Ogilvie Flour Mills Co., Ltd., for Bread Manufactured from their "Royal Household" Flour. (For particulars see Dairy Department of List).
- \$ 20**—By The Dowd Milling Co., Ltd., for Bread Manufactured from their "High Loaf" Flour. (For particulars see Dairy Department of List).
- \$ 10**—By W. G. Charleston, Esq., Hardware Merchant, Ottawa, for best Collection of Amateur China Painting. (For particulars see Ladies' Department of List).
- \$100**—By Dominion Swine Breeders' Association to Swine Department.
- \$ 50**—By Ontario Large Yorkshire Swine Breeders' Association to the Swine Department.
- \$ 50**—By The Canadian Ayrshire Breeders' Association to Ayrshire Class.
- \$ 50**—By The Holstein-Freisian Association of Canada to the Holstein Class.
- \$ 50**—By The Eastern Ontario Dairymen's Association to the Dairy Department.
- Silver Medal**—By Dr. H. M. Ami for best Collection of Fossils, or Minerals named and classified, collected in Canada, by boy or girl 18 years of age or under.

CENTRAL CANADA EXHIBITION ASSOCIATION

Patron:

HIS EXCELLENCY THE GOVERNOR GENERAL.

Honorary President:

MR. WM. HUTCHISON.

Dominion Commissioner of Exhibitions.

OFFICERS FOR 1907

President:

MR. JAS. WHITE.

Vice-Presidents:

MR. WM. ARNOLD.

MR. B. ROTHWELL.

Secretary:

MR. E. McMAHON.

Treasurer:

MR. T. CAMERON BATE.

Solicitor:

MR. J. I. MACCRAKEN.

Auditors:

MR. W. H. CLUFF,
City Auditor.

MR. J. H. THOMPSON.

Bankers:

THE BANK OF OTTAWA.

Veterinaries to the Association:

W. G. GILPIN, V.S.,

A. W. HARRIS, D.V.S.

J. B. HOLLINGSWORTH, V.S.

DR. JOHN G. RUTHERFORD.

Board of Directors:

Mayor of Ottawa.

Mr. Wm. Arnold,
Mr. T. Cameron Bate,
Ald. Boudreault,
Mr. H. S. Conn,
Mr. F. Cook,
Ald. James Davidson,
Mr. John Graham,
Mr. James Hickey,

Mr. F. A. Heney,
Mr. Chas. Hopewell,
Mr. Joseph Kavanagh,
Mr. T. Lindsay,
Mr. G. S. May, M.P.P.
Mr. Chas. Mohr,
Ald. C. G. Pepper,
Mr. H. Reilly,

Ald. Geo. Ross,
Mr. C. Ross,
Mr. B. Rothwell,
Mr. Robt. Richardson,
Mr. J. C. Smith,
Mr. James White,
Ald. Geo. Wilson,
Hon. W. C. Edwards.

Honorary Directors.

Hon. E. H. Bronson,
Mr. John R Booth,
Mr. T. Birkett,
Mr. F. Cook,
Mr. Robt. Cummings,
Mr. F. I. Daniels,
Mr. Charles Magee,

Ex-Ald. Stroud,
Hon. N. A. Belcourt,
Mr. W. G. Black,
Mr. Geo. O'Keefe,
Mr. H. Robillard,
Ex-Ald. J. C. Roger,
Dr. Saunders,

Mr. R. Stewart, M.P.,
Mr. D. J. McDougal,
M.L.A.
Sir James Grant,
K.C.M.G., &c.,
Mr. D. Murphy,
Mr. N. F. Wilson, M.P.

CENTRAL CANADA EXHIBITION ASSOCIATION

COMMITTEES, 1907.

Executive.—Jas. White (Chairman), T. C. Bate, F. A. Heney, B. Rothwell, Jos. Kavanagh, Ald. Wilson, C. Ross, J. K. Paisley, Mayor of Ottawa, Ald. Davidson, Wm. Arnold.

Finance and Printing.—Ald. Wilson (Chairman), Mayor of Ottawa, R. J. Devlin, Ald. Pepper, Ald. Ross, Jos. Kavanagh, T. C. Bate, T. Lindsay and Ald. Champagne.

Grounds and Buildings.—Ald. Davidson (Chairman), Ald. Hastey, Ald. Boudreau, N. J. Ker, Ald. J. G. Kilt, Ald. McGrath, Ald. Ross, Ald. Davis, Ald. Wilson, Ex-Ald. Gleeson.

Gates and Tickets.—C. Ross (Chairman), Simon Ebbs, W. H. Cluff, Ald. Desjardins, F. A. Heney, warden; J. E. Hutchison and T. C. Bate.

Special Attractions.—T. C. Bate (Chairman), Ald. Farrow (Vice-Chairman), P. M. Buttler, T. Raphael, Dr. Gilpin, P. H. Wall, T. Lindsay, Ald. Cunningham, Ex-Ald. Plouffe, Ald. Rosenthal, Geo. Duncan, Ald. Kilt, H. K. Gays, T. Ahearn and H. Reilly.

Prize List.—F. A. Heney, Warden County Carleton (Chairman), T. C. Bate, Jas. Hickey, Wm. Arnold, Hugh Reilly, Robt. Richardson.

Horses.—Wm. Arnold (Chairman), J. C. Roger, T. C. Bate, F. A. Heney, H. S. Conn, Hon. W. C. Edwards, Hugh Reilly, T. Lindsay, Dr. Ruthertford, N. F. Wilson, M.P., Ald. Desjardins, Dr. Preston, M.L.A., E. S. Skead, Ald. Cunningham, J. K. Paisley, Thos. Fleming, Rev. C. B. Clarke and John Grimes.

Cattle.—N. F. Wilson, M.P., (Chairman), Robt. Richardson (Vice-Chairman), J. C. Smith, John McKellar, B. Rothwell, Geo. Boyce, Ex-Ald. Slattery, Ald. Desjardins, J. B. Spencer, Peter White and Ex-Ald. Gleeson.

Sheep and Swine.—J. C. Smith (Chairman), Charles Mohr, Clarke Craig, Sheriff Hagar, A. Stewart, John Terrance, Robert Clarke, P. O. Collins and R. Richardson.

Poultry.—F. H. Gisborne (Chairman), J. Belford (Vice-Chairman), W. F. Garland, Geo. Higman, C. J. Devlin, S. Short, John Mason, J. I. Gill, R. McKinstry, A. G. Gilbert, Lord Aylmer, O. A. Rocque, J. Allen, T. H. Blair, E. W. Hellyer, F. A. Heney, Geo. Parker and W. J. Annand.

Agriculture and Horticulture.—Jas. Hickey (Chairman), A. Stewart, John Graham, H. F. Sims, W. H. Hay, R. B. Whyte, W. C. Bowles, P. G. Keves, W. G. Black, G. H. Clark, J. F. Watson, Dr. Saunders, Thos. E. Davis, G. Muhlig, R. H. Wright, Wm. McCann, A. McNeil, Department of Agriculture; J. A. Ellis, J. Cox, D. Smith and E. J. Mepsted.

Dairy Products.—J. Kavanagh (Chairman), J. A. Ruddick, J. McKellar, C. Mohr, Ed. Kidd, Jas. Bearman, P. H. Selwyn, B. Shinn, Clarke Craig, John Bingham, R. T. Richardson.

Fine Arts.—L. F. Taylor (Vice-Chairman), A. Day, F. M. Bell Smith, F. S. Challenger, F. A. Dixon and Dr. H. M. Ami.

Economic Minerals.—Dr. Robt. Bell (Chairman), Russell Blackburn, C. W. Willmott, Dr. Ellis, Dr. Hoffman, A. Holland.

Manufacturers.—J. R. Reid (Chairman), C. Gordon Edwards, Thos. Birkett, W. H. Rowley, Geo. L. Orne, C. Ross, Ald. Davidson, Ald. Armstrong, Geo. Cox, J. S. Irvin, T. L. Willson, R. Percy Sparks, Ald. Farrow, Hugh Carson, J. W. Woods, Bennett Rosamond and Ald. McGrath.

Reception.—G. S. May, M. L. A. (Chairman), Donald H. McLean (Vice-Chairman), the Mayor of Ottawa, Hon. N. A. Belcourt, M.P., R. Stewart, M.P., D. I. McDougal, M.L.A., P. D. Ross, Lord Aylmer, Hon. Frank Latchford, L. A. Smith, Emmanuel Tasse, Wilson M. Southam, Norman Smith, A. A. Taillon, Major E. W. B. Morrison, Chas. Mohr, Jos. Kavanagh, C. Murphy, C. Ross, J. Riopelle, W. Y. Soper, F. Cook and D. Murphy.

Transportation.—Jas. White, T. C. Bate, J. K. Paisley, C. Ross and Ald. Wilson.

Ladies' Committee.—Mrs. J. Wilson, Miss T. Wills, Miss M. E. McRae, Miss M. J. Smith, Mrs. John Huckell.

Press.—Chas. Bishop, W. Gilchrist, H. B. Blount, Geo. Leyden, J. H. Pare, F. Davy, F. Cook, E. W. Grange, Edgar McPherson, B. B. Keefer, Wallace Dafoe, F. Hannay, E. E. Cinq-Mars, T. Darcy Finn and J. A. Fortier.

GENERAL RULES AND REGULATIONS.

Read the following Rules carefully and send in your entries as early as possible, and be sure that all fees accompany them.

When you have done with this book please pass it around among your neighbors.

1. On September 13, 14, 16, 17, 18, 19, 20 and 21st the Exhibition Grounds will be open from 7 a.m. to 6 p.m., and commencing on Monday, 16th, to Saturday 21st inclusive, from 7 p.m. to 11 p.m., to the public, and will be closed on Monday, 23rd September, at 7 a.m., after which exhibitors must remove all their property from the grounds and buildings. *No removals (live stock excepted), will under any circumstances, be allowed before Monday morning, September 23rd at 7 a.m.*

2. A large number of Special Attractions for day and night, in addition to the regular Exhibition, of which full particulars will subsequently be given, will be provided for the enjoyment of the visitors.

3. Military and other bands of music will be present every afternoon and evening.

4. Intending exhibitors and visitors are particularly requested to read carefully and consider the following Rules and Regulations governing the Exhibition which will be in all cases strictly enforced.

5. Positively no smoking will be allowed in any of the buildings.

ADMISSION TO THE GROUNDS.

6. The price of admission for adults, 25c.; children under 12 years of age, 15c., each time of entering. The admission will be by means of registering turnstiles, and **each person must be provided with the proper ticket**, as no money will be received at the gates.

7. **SPECIAL**—All exhibit Buildings will be open to the public till 9 o'clock each evening during the exhibition.

8. The charge of admission for vehicles is as follows: One horse vehicle, 50c.; two horse vehicle, 75c., each time of entering, admitting the driver only; each additional occupant, 25c.

9. Exhibitors entering 1 or 2 animals shall receive one Pass, 3 or 4, 2 Passes, and so on.

10. Supply wagons, with supplies to parties having privileges on the grounds, with drivers, will be admitted free up to 9 a.m. only, each day, and from 6 to 7 p.m. each evening, from Monday 16th. Saturday 21st, inclusive.

11. Judges and members of the press will be furnished with tickets and badges, the latter being intended only as a means of showing their official connection with the Exhibition, and not for the purpose of securing their admittance to the grounds or grand stand. Badges will have no admitting privileges. Complimentary tickets will not admit to grand stand.

12. The entry tickets upon animals or articles will admit the person bringing them to the Show Grounds for exhibition, along with such animals or articles, without the use of any other ticket. Afterwards, such parties must be provided with regular Passes, as stated, or they will have to pay the regular admission fee.

13. Any exhibitor or attendant making unseemly noises or otherwise calling the attention of visitors to his exhibits in a way that may be considered by the Board of Directors unseemly or a nuisance, shall be liable to forfeit his space and all privileges as an exhibitor if the Board of Directors so determine.

ENTRIES AND FEES.

1. All entries must be made on printed forms, which may be obtained free of charge from the Secretary at Ottawa, by dropping him a post card, or from the Secretary of all county or township agricultural societies, where also copies of the Prize List may be had. These forms are to be filled up and signed by the exhibitor and sent to the Secretary of the Association at Ottawa, not later than **Wednesday, September 11th.**
2. The entrance fee must in all cases be forwarded with the entry. No entry will be accepted unless this is done. Fees should be sent by money order or in bills in registered letter. Postage stamps are not desirable. Exhibitors wishing to become members of the Association can do so by paying an annual membership fee of \$5.00, which amount may be enclosed when sending entrance fees. It is not necessary to be a member in order to be an exhibitor.
3. Articles of work or specimens which have been awarded prizes at any previous exhibition of this Association cannot be entered in competition for prizes named in the Prize List of this year.
4. Exhibitors will please take notice that it is absolutely required that entries be made on or before the date above mentioned, in order to afford sufficient time to examine the entry papers and to correspond with parties if necessary, and for the correction of errors or omissions.
5. In the live stock and poultry classes, the entry must in every instance be made in the name of the bona fide owner, and unless this rule be observed, no premium will be awarded, or if awarded, will be withheld. If any person shall exhibit any animal or bird of which he is not the bona fide owner, he shall forfeit any premium which may be awarded him, and be precluded from exhibiting in future.
6. In all other classes entries must be made in the names of the producers or manufacturers only, and by such producers themselves in person or their agents, who must have special authority for doing so, and shall produce the authority in writing, if so required by the judges. Those who are not manufacturers or authorized agents may exhibit, but cannot compete for the prizes offered. If any person other than the authorized agent shall enter an article for competition as produced or manufactured by himself, when it has not really been so, he shall forfeit any premium which may be awarded the article, and be precluded from exhibiting in future.
7. A merchant who sells a line of goods which is also sold by other merchants cannot be considered as an agent for such goods.
8. No person will be allowed to enter for exhibition more than one specimen in any one Class or Section, unless the additional article be a distinct named variety or pattern from the first. This rule not to apply to animals, but to all kinds of grain, vegetable, produce, fruit, manufactured articles, &c., in which each additional specimen would necessarily be precisely similar to the first.
9. **Extra Entries.**—Every article must be entered under some one of the headings in the regular list when possible; but if any article is of a distinct character from anything specified in the list, it may be entered in the class with which it most nearly corresponds.
10. On the entry of each animal or article, a ticket will be furnished the exhibitor, specifying the class and section, and exhibitor's No., which ticket must remain attached to the animal or article during the Exhibition.
11. Exhibitors are particularly requested not to put their names on entry tickets attached to their exhibits until after the judges have gone round and made their awards.
12. All exhibitors intending to compete for any of the "specials" offered will please state so upon their entry.
13. In all cases the right is reserved to reject entirely or to accept conditionally any entry or application, and under no circumstances

will articles which are offensive by reason of their odor or appearance, or which are dangerous by reason of their combustible or explosive character, be admitted; and if any such be introduced by an exhibitor through misapprehension or otherwise, they may be removed by order of the Board of Directors.

14. Exhibitors shall, if required by the Directors, make a statutory declaration that the animals or articles exhibited by them are exhibited in accordance with the Rules and Regulations of the Association; and in case any exhibitor refuses to make such declaration on being requested, all premiums awarded him, her or them shall be forfeited.

15. *All persons who have sent in an entry to the Secretary in the usual way, with the necessary fees accompanying same, should such person or persons fail to make the exhibit through no fault of the Association, the entry fee in such case will be forfeited.*

ENTRANCE FEES.

16. *The charges for exhibiting at this Exhibition are by fees, as follows:*

Horses—Entrance fee, \$1.50 per head; Foals, when shown with dam, no entry fee will be charged, but if shown alone for a prize entry, fee is \$1.00; stalls free. In Class 4, "Specials for High Steppers," a "Special Entrance Fee," \$1.50 is required, even if the animals have been entered in another class, and entry fee paid therein.

Cattle—Over one year, entrance free; 50 cents per head for stalls; one year and under, entrance free; 25 cents per head for stalls.

Sheep—Entrance free; 25c. per head for pens.

Pigs—Entrance free; 25 cents per head for pens.

Poultry, Pigeons, &c.—Entrance fee; (see Poultry Department.)

Agricultural Implements—25 cents each article.

Machinery—50 cents each section, varying in some classes.

Stoves—25 cents each.

Carriages—25 cents for each vehicle.

Agricultural and Horticultural Products—One to three articles, 25 cents; three to ten articles, 50 cents; from ten to twenty, \$1.00; over twenty, \$1.50.

Ladies' and Children's Work—Five articles and under 25 cents; over five articles, 50 cents.

Manufactures and all other classes not named here, 25 cents each article; and 50 cents each section, in some of the classes.

Fine Arts—In each section, 25 cents per entry of three articles or less.

Photography—See Index for Photo Department.

EXHIBITORS, THEIR DUTIES AND PRIVILEGES.

1. The grounds and buildings will be open from and after Friday, August 30th, to exhibitors, their agents and employees, to give opportunity for the performance of any necessary or preparatory work.

2. Exhibits intended for competition arriving on the ground after the Judges have made their awards shall be debarred from competing for any prize, but may be shown for exhibition purposes.

3. Articles unaccompanied by their owners will be received by the Superintendent of the Department in which they are to be shown, when delivered on the grounds, but in all cases the expense (if any) attending the same must be prepaid by the exhibitor.

4. *No changes will be allowed any exhibitor after making his or her entry.*

5. Exhibitors on arriving with their articles, &c., will inquire for the Superintendent of the Department where articles are to be shown, when they will be informed where the same are to be placed.

6. Exhibitors are required to give all necessary attention to their exhibits while the Fair is being held, and at the close to take full charge of the same.

7. Objections against a member of the Awarding Committee (Judges) proceeding with the duties assigned to him, on the ground of incompetency or otherwise, shall be made in writing and submitted to the Secretary, setting forth good and sufficient reasons therefor.

8. The Secretary shall, upon receipt of such objection, if he deems same worthy of consideration, report to the President, who shall, with the Secretary and Superintendent of the Department concerned, constitute a committee to fill the vacancy.

9. Agricultural implements and machinery must be kept running to the hour of four o'clock Saturday afternoon, September 21st, as no packing or preparatory work will be allowed before that time.

10. In the perishable classes, fruit, flowers and vegetables, the privilege will be allowed (after the Judges have made their awards) of replacing any articles which may have deteriorated or wilted with a new supply.

11. All reasonable latitude will be allowed exhibitors in the taking of orders and the sale of articles on exhibition; but delivery of any will not be permitted till the close of the Exhibition, unless its space can be filled at once with a duplicate. Parties desiring the privilege to sell will so state when making their entries, giving full particulars.

12. While the Directors of the Association agree to take every reasonable precaution to insure the safety of the articles sent to the Exhibition, yet it must be distinctly understood that the owners are required to assume all risk of exhibiting, and should any article be injured, lost or stolen, the Directors will render all assistance in their power for the restoration of the same, but will not recognize any claim for payment of the value of any portion thereof.

13. At the close of the Exhibition, and at the hours appointed for the withdrawal of exhibits, exhibitors are required to promptly take charge of same, and remove at their earliest convenience.

14. Exhibitors desiring to retain their Prize Cards or Ribbons had better look after them, as no duplicates are issued.

LIVE STOCK.

1. Live stock exhibits received on the ground up to Monday, 19th September, at 10 a.m.

2. Commodious accommodation will be provided for horses, cattle, sheep and pigs, from Friday, September 13th, to the close of the Exhibition, and water, and straw for bedding, without charge. Hay and other feed will be provided by the Association at market prices. For information, exhibitors will apply to the Superintendents of the Grain and Fodder Department, Messrs. Bedingfield & Co., at their office on the grounds, or at their store, 347, Wellington Street, Ottawa.

3. The passageways in the stock buildings must be kept clear between the hours of 7 a.m. and 7 p.m., as no obstruction of any kind will be allowed between those hours.

4. The Judges may order the production of any or all of the animals within the arena or horse ring, for review purposes, at any time during the holding of the Exhibition. Any exhibitor or attendant refusing to comply with such order will forfeit his right to compete for or receive any premium which may have been awarded. The Superintendent will see that this rule is strictly enforced.

5. Exhibitors with entries in competition for prizes failing to have the exhibits appear in the Judging Ring, when class is called, shall be at once excluded from all competitions in such class.

6. All animals in the Live Stock classes must be bona fide property of the exhibitor before the advertised closing date of entries, and if required by the Executive, the exhibitor shall produce satisfactory proofs of ownership.

7 Every animal entered for competition shall be under the control of the Committee, but the Association will in no case be responsible for any loss or damage that may occur; and it shall be a condition of entry that each exhibitor shall hold the Association harmless from any loss or accident.

8. Each exhibitor shall be responsible for any injury that may be occasioned to any person whomsoever by any horse exhibited; and each exhibitor shall indemnify the Association against all claims or demands of any kind or nature that may grow out of any injury occasioned by any horse exhibited, or arise from the negligence of the person in charge of such horse.

ADVANTAGES TO MANUFACTURERS.

1. The attention of the Manufacturers of Canada is directed to the fact that with a view of encouraging them to exhibit at the Exhibition which opens on Friday, 13th September, the Board of Directors give **FREE** space and **MOTIVE POWER** to all exhibitors of Machinery and Agricultural Implements.

2. The grounds and buildings generally have and will receive every attention during the year, and nothing left undone that could add to the comfort and convenience of exhibitors and visitors.

RAILWAYS, STEAMBOATS AND CUSTOMS.

3. Favorable arrangements will be made with all the Railroad and Steamboat companies for the conveyance of passengers and articles to and from the Exhibition, at greatly reduced rates, and for special excursions from all parts of the Dominion and the northern part of the United States.

4. Live stock and all other exhibits sent as freight (not by express) will be returned free, on the freight being paid one way, that is, to Ottawa, and upon producing a Certificate from the Secretary of the Exhibition that such exhibit has not changed hands but remains the property of the original owner.

5. Arrangements will also be made with the Customs Department for the admission of articles from foreign countries for exhibition, free of duty, the Exhibition buildings being considered Customs warehouse for that purpose.

6 All exhibits sent by express will be delivered on the grounds without extra charge by the Express Companies.

PAYMENT OF PRIZES.

7. The Treasurer will commence the paying of premiums on Saturday, 21st September, at 9 o'clock a.m.; afterwards at the office, 26 Sparks Street, Ottawa.

8. Exhibitors from a distance are particularly requested to apply for their premiums on the above date, or leave a written order with some person who will make application for the money; also a list of articles on which prizes have been awarded.

9. Applicants requesting by letter payment of premiums to which they are entitled, will be paid by cheque, payable in Ottawa, to their order.

10. All persons to whom prizes are awarded must apply to the Secretary of the Association for payment thereof before the 15th of October of the year in which such prize is awarded; otherwise, all claims to such premium shall be forfeited.

DIPLOMAS AND MEDALS.

11. Diplomas and Medals may be awarded in lieu of money prizes, as follows, subject to the approval of the Board of Directors:

For a first prize—Diploma.

"	"	of \$25 and upwards—Gold Medal.
"	"	of \$10 and upwards—Silver Medal.
"	"	of \$5 and upwards—Bronze Medal.

12. Diplomas (Live Stock Department excepted) are awarded for the display, and must not be considered as a recognition of the merits of the exhibit.

JUDGES AND JUDGING.

1. The Judges will be appointed by the Committee and Board of Directors previous to the Exhibition, and will receive a circular informing them of the fact, and when to report at the office on the grounds.
2. No person will be allowed to act as a Judge who is in any way interested in the articles to be examined.
3. Judges of live stock, poultry, agricultural and dairy products, cut flowers, fruit and vegetables, entered for the regular prizes, will meet in the Board Room at the Secretary's office on the grounds, presenting their circulars of appointment at the time mentioned thereon.
4. It is particularly requested that Judges will not enter into arguments with exhibitors as to the merits of their exhibits, and on no account are they to give reasons for their awards; and they are also particularly requested not to inform exhibitors as to the result of their judgments on articles for which prizes are not offered on the regular list until their recommendations have been approved by the Board.
5. *It is desired that all the Judges of each class go together to hand in their report, instead of sending it by any one of their number and to remain together until their book has been examined by the Secretary or his assistants, in order that cases of error or doubt may be more promptly and easily made right.*
6. Judges will please sign and hand in their lists of awards to the Secretary or his assistants as soon as possible, and make their more extended reports afterwards, making such recommendations as circumstances or their experience may suggest.
7. Judges are requested to have the winner's name and address written upon the prize card, before placing same upon the animal or article to whom they have awarded the prize.
8. The Judges are particularly requested not to leave the grounds until they have ascertained from the Secretary that there are no protests against the awards in the classes they have judged.
9. No animal deemed unworthy by the Judges shall be awarded a premium, but no prizes shall be withheld merely because there is no competition.
10. In addition to the stated premiums offered for articles enumerated in the list, the Judges are authorized to recommend premiums for such articles not enumerated as they may consider worthy, suggesting the amount of value of such premiums for the consideration of the Board of Directors. The Judges may also distinguish such animals or articles as they consider deserving of notice, but which have not received prizes, by tickets, with the words "Highly Commended" or "Commended" upon them. These tickets will not entitle the holder to any money payment.
11. Under "Extras" in any of the classes, when more than one entry of the same kind of article has been made, they will be judged as in competition for the first and second prize, the same as though they had been in regular sections, and when but one such entry has been made, the article, if worthy, shall be awarded a first or second prize. The judges, however, are instructed not to award prizes in either the "regular" or "extra" sections of any class, unless the article comes up to the desired "standard" of excellence.
12. No award of prizes for extras will be paid until sanctioned by the Board of Directors of the Association.
13. Each award must be written in a plain, careful manner, on the blank page opposite the number of the entry, with the name and number of the exhibitor.

14. Exhibitors can ascertain from the Superintendents of the several departments when judges may be expected to examine their animals or articles. No complaint or appeal based upon the statement that the judges have overlooked animals or articles will, therefore, be considered by the Directors.

15. An exhibitor lodging a protest must make it in **writing**, and it must be delivered to the Secretary or his assistant **within three hours of the cause of protest**; it must state plainly the cause of complaint or appeal, and must be accompanied by a deposit of \$5, which sum shall be forfeited to the Association if said protest is not sustained. The Board of Directors, however, earnestly hope that exhibitors will not enter protests without the strongest ground for doing so, as much annoyance and unpleasantness is often occasioned by protests of a frivolous nature.

16. The Judges are expected, in the execution of their duties, to be careful to act with the most rigid impartiality, and make their entries in a clear and conspicuous manner; in all cases of doubt or difficulty, referring freely to the Secretary, or to the Committee of the Association in charge of the Department.

17. No animal or article exhibited shall have about it any prize colors or cards until the awards have been made in their respective classes.

18. **No person shall be permitted in the horse or cattle rings during the time of judging except the Judges, the grooms, or persons in charge of the animals, members of the Horse and Cattle Committees, and members of the Press.**

19. All prize cards which have been affixed by the Judges must be displayed during the Exhibition. Any infraction of this rule will incur the forfeit of any premium awarded.

20. Any person who shall attempt to interfere with the Judges while in the discharge of their duties, or who shall at any time, on the premises of the Association, use any contemptuous or abusive language to a judge in consequence of any award made by him, shall forfeit his right to any premium to which he might otherwise be entitled, and shall be excluded from exhibiting for one year thereafter. Judges are particularly requested to immediately report any breach of this rule.

21. Upon the discovery of any fraud, deception or dishonest practice, either in the preparation, ownership or representation concerning any animal or article exhibited, which may have affected or have been intended to affect the decision of the Judge or Judges; or upon the discovery of any fraud or deception in making an entry or entries on the part of any exhibitor, the Board of Directors reserve the right to withhold the payment of any prizes awarded, and may prohibit any such party from exhibiting in any class for one or more years, and may also publish the names of such persons or not, as may be deemed the most expedient; and any prize or prizes so withheld shall be awarded as though such exhibitor or exhibitors had not shown or exhibited.

SPACE.

22. Applications for space in any of the buildings may be made at the same time as entry, or at any time up to September 11th, by persons who intend making special exhibits, either for prizes or exhibition purposes.

23. Intending exhibitors are requested, when sending in their entries, to state what size space they require.

24. When an allotment of space has been made to an exhibitor and he fails to artistically arrange and decorate his stand, make and maintain a creditable display, the Board of Directors reserve the right to declare the space forfeited forthwith, and to have such exhibits removed from the building.

25. Exhibitors desiring the privilege to sell, shall have the same granted upon condition of maintaining their display, and by paying a certain rental per foot frontage, or a bulk sum, according to the position occupied, and shall receive a receipt therefor, signed by the Secretary of the Association.

26. *All exhibits which have been regularly entered and space held for same must be in their place, and in space reserved therefor, not later than 6 o'clock p.m., on the second day of the Exhibition, otherwise such exhibitor or exhibitors will forfeit the right to such space, and will be called upon by the Association to pay twenty-five dollars (\$25.00) as liquidated damages for breach of contract for non-adherence to this rule. This does not apply to live stock exhibits.*

MISCELLANEOUS

PENALTY FOR INJURING PROPERTY.

Any person who wilfully or maliciously injures or destroys any property within the Exhibition Grounds, or who shall interfere with or hinder or obstruct the officers or servants of the Association, or any policeman or constable in the discharge of his or their duty, or gain admission to the grounds in a surreptitious manner and contrary to the rules of the Association, shall be liable to a fine of not less than one or more than twenty dollars. Said fine to be enforced and collected as fines are usually collected, and to be paid over to the Association for its use and benefit, and in default of payment the said offender shall be imprisoned in the common jail for a period of not less than thirty days. (See Section 115 of Agriculture and Arts Act.)

TO PROMOTE HARMONY AND ATTRACTIVENESS.

The Board of Directors reserve the right to prescribe and regulate all matters pertaining to the harmony and attractiveness of the Exhibition.

1. Cotton signs which obstruct the view and light are not permitted. Exhibitors are recommended to use banners, which are much more handsome and business like.

2. The arrangement of an exhibit, especially as regards height, must be such as will not obstruct light or view.

3. The wholesale distribution of handbills or other advertising matter that may cause a nuisance is not allowed. Neat cards or folders are far more effective and apt to be carried away by visitors.

FIRE, POLICE PROTECTION AND INSURANCE.

The Exhibition Grounds being connected by telephone, and a detachment of police and special constables being on duty night and day, as well as a corps of watchmen, the risk and probability of fire is reduced almost to a minimum. Notwithstanding all these precautions, the Association will not hold themselves responsible for any loss or damage by fire, theft or otherwise, and should exhibitors require their exhibits covered by insurance, they are required to give the matter their own personal attention.

ENQUIRIES.

Communications and enquiries pertaining to the Exhibition and its arrangements should be addressed to the Secretary, Mr. E. McMahon, 26 Sparks Street, Ottawa, Ont. Persons desirous to make enquiries in person can do so at the office, 26 Sparks Street (Russell House Block).

THE PRESS.

Members of the Press are cordially invited to the Exhibition. Ample accommodation will be provided for them, and all necessary information promptly furnished. Editors are requested to notify the Secretary two or three weeks previous to the Exhibition of the number of representatives they will have on duty, in order that tickets for them may be forwarded.

TELEGRAPH, EXPRESS AND POST OFFICE.

The Great North-Western Telegraph Co., Canadian Pacific Telegraph Co., and the Express Companies have offices on the grounds, and there is a post office, at which mails are received and despatched twice daily. The grounds are also connected with the City of Ottawa and other places throughout the province by telephone.

VISITORS.

Visitors may be assured of finding on the grounds everything necessary to the convenience and comfort of old and young, during the entire day. Ample restaurants and lunch rooms, managed by experienced caterers, and under the supervision of the Board of Directors as to price and quality of food, will serve meals and refreshments during hours of Exhibition, at reasonable rates. A baggage department for the deposit of satchels, cloaks, &c., and in charge of responsible parties, is conveniently located for the accommodation of visitors. The hotels and boarding houses of the city are ample for the occasion, and will adhere to their regular rates; and the city authorities will co-operate with the officers of the Association in every practicable manner to ensure the safety and contribute to the pleasure of visitors.

If your neighbors express a desire for a copy of the Prize List, send their addresses at once on a Post Card, and a copy will be mailed.

The Exhibition will be open to the public from Monday, September 16th, and will close on Saturday night, September 21st, at 11 p.m. No removals of exhibits will be allowed before Monday morning, September 23rd, (Live Stock excepted).

The gates will open at 7 o'clock a.m. of each day, and at that time every officer is requested to be at his post.

Send your entries early.

Be sure and enclose all fees with entries.

All visitors to the Exhibition are cordially invited to remain over and enjoy the evening entertainments, which will this year be novel and up-to-date.

HOW TO REACH THE GROUNDS.

The grounds cover a large acreage in extent, are the finest and the buildings are the most commodious in Central Canada.

The grounds are in close proximity to the Rideau Canal, to the south of the city. They are easy of access, and can be reached in a few moments by either the Ottawa Electric Railway from the railway stations and all central points of the city, or a line of steamers running on the canal, which land visitors on the grounds.

REMEMBER THE DATES

FROM

Friday, Sept. 13th to Saturday, Sept. 21st

LIVE STOCK DEPARTMENT

COMPETITION OPEN TO THE WORLD.

HORSES.

Entries close Wednesday, September 11th.

1. Veterinary Surgeons appointed by the Exhibition Association shall be in attendance on the grounds during the Exhibition for the purpose of pronouncing on the soundness of the horses entered for competition. . . No horses shall be allowed to compete for prizes until they have been examined by the Association's Veterinary Surgeons and the Certificate placed in the hands of the Chairman of the Committee before the judging takes place. These Certificates shall be private and confidential and shall be used by the Chairman of the Committee only.
2. The veterinary examination of all horses shall be conducted jointly by two of the Association's Veterinary Surgeons; should they disagree as to the soundness of a horse a third shall be called in whose decision shall be final.
3. Entrance \$1.50 per head; Foals, when shown with Dam, no entry fee will be charged, but if shown alone for a prize, entry fee is \$1.00; stalls free. This payment includes the charge for straw for bedding.
4. All entries received up to two weeks before opening date of Exhibition will be duly acknowledged. Entries received later than that will not be acknowledged, owing to press of other business, but space will be provided as requested, and entry tickets will be held at the Exhibition office until called for. In case no space is available at time entry is made, prompt notification of that fact will be sent, and fee returned to sender.
 Committee—Horses—Wm. Arnold (Chairman), J. C. Roger, T. C. Bate, F. A. Heney, H. S. Conn, Hon. W. C. Edwards, Hugh Reilly, T. Lindsay, N. F. Wilson, M.P., Ald. Desjardins, Dr. Preston, M.L.A., E. S. Shead, Ald. Cunningham, Dr. J. G. Rutherford, J. K. Paisley, Thos. Fleming, Rev. C. B. Clarke, John Grimes.
6. Veterinaries to the Association—W. G. Gilpin, V.S., A. W. Harris, D.V.S., J. B. Hollingsworth, V.S., Dr. John G. Rutherford.
7. No horse or mare will be allowed to compete in more than one Class or Section, except when competing for Diploma or medal for the best horse or mare of any age in his or her class. Any exhibitor found violating this rule shall forfeit any prize money won, and will be required forthwith to return to the Chairman of the Horse Committee all ribbons or cards that accompanied such award, and will be debarred from further competition in any live stock class during the Exhibition of 1907. This clause applies to all classes from 1 to 19 inclusive. Horses entered in any Class, if deemed suitable, can also enter and compete in Class 4 Specials.
8. The ages of horses and foals will be reckoned from 1st January, 1907. All foals will be considered one year old on the 1st January after birth.
9. The breeder's name, if known, the owner's name and address, the name of animal and the age should accompany all entries.
10. Evidence must be adduced of all brood animals exhibited having had stock within the past 12 months, unless they are evidently with young.
11. Exhibitors will be required to show in such a manner as the Judges may direct. Exhibitors refusing to comply with the requirements of the Judges will forfeit the right to compete.
12. All stallions exhibited in the ring or on parade must be shown and led by the person in charge on foot. No owner or attendant will be permitted to show or lead under any other conditions.

13. All animals competing for prizes must be entered in the names of their **bona fide** owners or by their duly authorized agents; should doubt arise, the Awarding Committee may require affidavits of ownership from the exhibitor.
14. Exhibitors desiring to take their horses home at night will be granted the privilege by depositing with the Superintendent \$5 as a guarantee of the return of the animal next morning. If the horse is not returned at 10 a.m. next day the guarantee deposit and the occupancy of the stall or stalls will be forfeited to the Association.
15. A Canadian bred horse shall be understood to be a horse that is foaled in Canada.
16. Exhibitors, on application at the office of the Superintendent, and on deposit of 25 cents, will receive a lock and key corresponding with the number of the stable, which will be duly returned at the close of the Exhibition on receipt of the lock and key in good order.
17. Every exhibitor must make his own choice as to the class in which he will enter his horse and abide by it. **No change will be allowed any exhibitor after making his or her entry.**
18. In case of animals being entered and not exhibited, the entrance fee will be forfeited.
19. In order to prevent the non-exhibition of animals which have been entered for the "Fair," thus causing unnecessary preparation and expense, a fine of \$5.00 will be levied on each entry not exhibited, to be collected before the animal or animals leave the grounds, when called for by the programme, unless a certificate under the hand of the Exhibitor be lodged with the Secretary of the Association before the day of the Exhibition, certifying that such non-exhibition is caused either by the death of the animal, an accident, contagious or other disease (confirmed by the certificate of a Veterinary Surgeon). (The above fine will not be imposed on an exhibitor having more than one entry in a section, provided one or more of such entries are exhibited), but nothing in this clause shall interfere with the right of the committee to remove any animal from the buildings and grounds forthwith for non-compliance with the rules governing this department or the general rules of the Exhibition.
20. No animal deemed unworthy by the Judges shall be awarded a Premium, but no Prize shall be withheld merely because there is no competition.
21. Horses entered for exhibition purposes shall be ridden or driven only while being exhibited in the ring.
22. Stalls will be allotted by the Secretary when the entries are made.
23. All animals will be called into the ring for examination by the Judges, and the prize animals unto the track for parades. Owners or attendants must be prepared to bring them out when called for, or forfeit claim to any premiums awarded. The Horse Superintendent will see that this rule is strictly enforced.
24. The grooms or persons in charge of horses are urgently requested to be convenient to their animals when the different classes are being called to the ring, thereby avoiding unnecessary difficulty and delay, otherwise the Committee in charge will not be responsible should animals not be brought out after due notification for the class to be judged has been given.
25. Non-compliance with any of these rules, or the general rules of the Association, on the part of any exhibitor, or his employee, shall incur the forfeiture of any premium awarded.
26. Certificate of registration must be produced when called for by the Judge.
27. Live stock exhibits received on the grounds up to Monday, September 16th, at 10 a.m.

28. Judging in the Horse Department will commence on Tuesday, September 17th.

29. No person shall be permitted in the horse or cattle rings during the time of judging except the Judges, the grooms or persons in charge of the animals, members of the Horse and Cattle Committees, and members of the Press.

30. In all cases where a stallion with three of his get is to be exhibited, an affidavit from the owner of the stallion to the effect that the gets to be shown are the produce of such stallion, must accompany each entry, otherwise it will not be accepted.

31. In order to compete for "Specials," a bona fide entry must first be made in the Class in which such special is offered.

32. Horses shown singly cannot show as one of a team, neither can one of a team show singly, either for cash prizes or specials, except in Class 4, "Specials for High Steppers."

33. It shall be a condition of entry that the Association shall not be liable for any loss to an exhibitor occasioned by fire, accident, condition of structures, or the negligence of other exhibitors or officials, or otherwise howsoever.

34. Signification of prizes will be as follows:—For a first prize, Blue Ribbon; for a second prize, Red Ribbon; for a third prize, Green Card. No duplicate ribbons or cards will be issued in the event of any being lost or stolen. Exhibitors will therefore be governed accordingly.

35. The eligibility of exhibitors to the Amateur class shall be decided by the Horse Committee before entry is accepted.

CLASS 1.—Thoroughbred Horses.

Sec.	1st.	2nd.	3rd.
1 Thoroughbred Stallion, 4 years old and upwards, and best calculated to produce hunters and saddle horses. Exhibitors must produce certificate that the animal exhibited weighs not less than 1,100 lbs. within one week prior to this Exhibition.....	\$35	\$25	\$15
2 Three year old Gelding or Filly sired by a Thoroughbred Stallion, shown to rein.....	10	7	5
3 Two year old Gelding or Filly sired by a Thoroughbred Stallion, shown to rein.....	7	5	3
4 Yearling Gelding or Filly sired by a Thoroughbred stallion, shown to rein.....	5	3	2
5 Thoroughbred Brood Mare with foal by side... 10	10	6	4
6 Special Prize, by Messrs. Mulligan Bros., Props. "The Russell," Ottawa, for the best Thoroughbred Stallion exhibited (conditions in Section 1 to apply)... Gold Medal or \$20			

In Secs. 2, 3 and 4, the name and pedigree of the sire to be given, also affidavit that the animals to be exhibited are the gets of the stallion named.

CLASS 2—Carriage and Coach Horses—(Novice Class).

Sec.	1st.	2nd.	3rd.
1 Brood Mare, with foal by side.....	15	10	5
2 Three year old Gelding or Filly, shown to rein...	12	8	6
3 Two year old Gelding or Filly, shown to rein....	10	6	4
4 Yearling Gelding or Filly, shown to rein.....	5	3	2
5 Pair Matched Carriage Horses (geldings or mares) in harness; 15½ hands and over; action, style and manners to count.....	25	20	10
6 Single Carriage Horse (gelding or mare) in harness, 15½ hands and over.....	20	12	8
7 Pair Matched Carriage Horses (geldings or mares) in harness, under 15½ hands; action, style and manners to count.....	25	20	10

Sec.		1st.	2nd.	3rd.
8	Single Carriage Horse (gelding or mare) in harness, under 15 $\frac{1}{4}$ hands.....	20	12	8
9	Mare, any age.....		Diploma.	
10	Special Prize , by The Bank of Ottawa, for the best pair of Matched Carriage Horses (geldings or mares) in harness.....			Gold Medal or \$25
11	Special Prize , by T. Lindsay, Esq., Ottawa, for the best Single Carriage Horse (gelding or mare) exhibited in harness.....			Gold Medal or \$20

Note—In Sec. 5, should one of the team intending to be exhibited be a little under the size called for (not more than $\frac{1}{2}$ inch), such animal will be considered eligible to compete with the higher horse.

In Sec. 7, should one of the team intending to be exhibited be a little over the size called for (not more than $\frac{1}{2}$ inch), such animal will be eligible to compete with the horse under 15 $\frac{3}{4}$ hands.

CLASS 3.—Carriage and Coach Horses.

All Stallions shown in this class must be Registered in the official Stud Book of the breed to which they belong.

Sec.		1st.	2nd.	3rd.
1	Carriage Stallion, 4 years old and upwards, not under 15 $\frac{1}{4}$ hands.....	\$30	\$25	\$15
2	Carriage Stallion, 3 years old, shown to rein....	20	12	8
3	Carriage Stallion, 2 years old, shown to rein....	15	10	5
4	Yearling Stallion, shown to rein.....	10	6	4
5	Stallion, any age.....		Diploma.	
6	Brood Mare, with foal by side.....	20	10	5
7	Three year old Gelding or Filly, shown to rein... 12	8	6	
8	Two year old Gelding or Filly shown to rein.... 10	6	5	
9	Yearling Gelding or Filly, shown to rein..... 5	3	2	
10	Pair Matched Carriage Horses (geldings or mares) in harness; 15 $\frac{1}{4}$ hands and over; action, style and manners to count.....	35	25	15
11	Single Carriage Horse (gelding or mare) in harness, 15 $\frac{1}{4}$ hands and over.....	20	15	10
12	Pair Matched Carriage Horses (geldings or mares) in harness, under 15 $\frac{1}{4}$ hands; action, style and manners to count.....	35	25	15
13	Single Carriage Horse (gelding or mare) in harness, under 15 $\frac{1}{4}$ hands.....	20	15	10
14	Mare, any age.....		Diploma.	
15	Special Prize , by C. Gordon Edwards, Esq., Ottawa, for the best pair of Matched Carriage Horses (geldings or mares) in harness.....			Gold Medal or \$25
16	Special Prize , by Thos. Birkett & Son Co., Ltd., Ottawa, for the best Single Carriage Horse (gelding or mare) exhibited in harness.....			Gold Medal or \$20

Note—In Sec. 10, should one of the team intending to be exhibited be a little under the size called for (not more than $\frac{1}{2}$ inch) such animal will be considered eligible to compete with the higher horse.

In Sec. 12, should one of the team intending to be exhibited be a little over the size called for (not more than $\frac{1}{2}$ inch), such animal will be eligible to compete with the horse under 15 $\frac{1}{4}$ hands.

CLASS 4.—Specials for High Steppers.

(Not necessarily Hackneys.)

A special entrance fee of \$1.50 is required in this Class, even if an entrance fee has been previously paid in another Class.

Sec.		1st.	2nd.	3rd.	4th.
1	Pair Matched Horses, High Steppers (mares or geldings); substance and conformation, action, style and manners to count.....	\$35	\$30	\$15	\$8

Sec.	1st.	2nd.	3rd.	4th.
2	Special Prize , by Russell Blackburn, Esq., Ottawa, for the best pair of Matched Horses, High Steppers (mares or geldings) exhibited in this Class.....			
				Gold Medal or \$25
3	Single Horse, High Stepper (mare or gelding); substance and conformation, action, style and manners to count....			
	25	15	10	6

Horses entered in any other class can, if deemed suitable, be entered and shown in this class.

CLASS 5—Standard Bred Horses.

All animals exhibited in this class must be registered in the American Trotting Register, and certificates of registration must be produced at time horses are judged.

Sec.	1st.	2nd.	3rd.
1	Stallion, 1 year old and upwards.....	\$35	\$25
2	Stallion, 3 years old.....	12	8
3	Stallion, 2 years old.....	10	6
4	Stallion any age.....		
5	Three year old Gelding or Filly, shown to rein....	10	7
6	Two year old Gelding or Filly, shown to rein....	8	6
7	Yearling Gelding or Filly, shown to rein.....	6	4
8	Brood Mare with foal by her side.....	20	15
9	Foal.....	5	3
10	Mare, any age.....		
11	Special Prize , by John Grimes, Esq., Prop. The Windsor Hotel, Ottawa, for the best Standard-bred Stallion.....		
			Gold Medal or \$20

CLASS 6—Roadster Horses.

"Roadsters" when mature should weigh not less than 1,000 pounds, with sufficient blood to ensure spirit and endurance; they must show style and finish.

Sec.	1st.	2nd.	3rd.
1	Three year old Gelding or Filly, shown to rein....	12	8
2	Two year old Gelding, or Filly shown to rein....	8	6
3	Yearling Gelding or Filly, shown to rein.....	5	4
4	Brood Mare not less than 15 hands, with Foal of same type by her side.....	15	10
5	Mare, any age.....		
6	Roadsters, pair mares or geldings, 4 years or over, 15½ hands and over.....	25	12
7	Roadsters, pair mares or geldings, 4 years or over, under 15½ hands.....	25	12
8	Roadster (mare or gelding, not less than 15 hands).....	20	12
9	Special Prize , by Jas. White, Esq., President C. C. E. A., Ottawa, for the best pair Roadsters (mares or geldings)....		
			Gold Medal
10	Special Prize , by The R. J. Devlin Co., Ltd., of Ottawa, for the best Single Roadster exhibited, not less than 15 hands.....		
			Gold Medal or \$20

Style, speed and value will be considered in awarding the above medals.

Note.—In Sec. 6, should one of the team intending to be exhibited be a little under the size called for (not more than ¼ inch), such animal will be considered eligible to compete with the higher horse.

In Sec. 7, should one of the team intending to be exhibited be a little over the size called for (not more than ½ inch), such animal will be eligible to compete with the horse under 15½ hands.

CLASS 7.—Hackney Horses.

All animals in this Class must be registered in the Canadian Hackney Stud Book. Register number must accompany entry, and certificate be produced if required.

Sec.		1st.	2nd.	3rd.
1	Stallion, 4 years old and upwards.....	\$35	\$25	\$15
2	Stallion, 3 years old, shown to rein.....	25	15	10
3	Stallion, 2 years old, shown to rein.....	15	10	5
4	Yearling Stallion, shown to rein.....	10	6	4
5	Mare or Gelding, 4 years old or over shown in harness.....	20	15	10
6	Special Prize , by The C. Ross Co. of Ottawa, Limited, for best mare or gelding, 4 years old or over, shown in harness.....	Gold Medal or \$25		
7	Filly, 3 years old, shown to rein.....	15	10	5
8	Filly, 2 years old, shown to rein.....	10	6	4
9	Brood Mare with foal by her side.....	20	15	10
10	Foal.....	5	3	2
11	Mare and age.....	Diploma.		
12	Stallion in Harness, to be shown to Gig or Run-about.....	25	15	10
Horses entered in this class also eligible.				
13	Special Prize , by C. E. Plain, Esq., Wholesale Fruit Merchant, Ottawa, for the best Hackney Stallion, any age.....	Gold Medal or \$20		

CLASS 8.—Saddle Horses and Hunters.

Sec.		1st.	2nd.	3rd.
1	Saddle Horse (gelding or mare), suitable for carrying from 150 up to 180 lbs.....	\$20	\$10	\$5
2	Saddle Horse (gelding or mare), suitable for carrying over 180 lbs.....	20	10	5
3	Hunter (heavyweight), up to 180 lbs. and over.....	20	10	5
4	Hunter (lightweight), 154 to 180 lbs.....	20	10	5
5	Ladies' Saddle Horse; to be ridden by a Lady..... (Light and Heavy Hunters will be required to jump).	20	10	5
6	Special Prize of a Gold Medal will be given by D'Arcy H. MacMahon, Esq., Ottawa, for horse exhibited in Sec. 5 giving the best performance with lady rider over 3 hurdles 3 feet in height ..	Gold Medal		
7	Special Prize , by Henry Birks & Sons, Jewellers, Ottawa, for the best Saddle Horse (gelding or mare), exhibited; Section 5 excluded.....	Gold Medal		

CLASS 9.—Run-about Horse (Single).

Sec.		1st.	2nd.	3rd.
1	Mare or Gelding, to be shown to run-about wagon. Horse should have conformation and style, manners, all-round action, and be able to go a good pace, and must stand without being held	\$15	\$10	\$5

CLASS 10.—Ponies.

Sec.		1st.	2nd.	3rd.
1	Pair Ponies, in harness, from 12½ to 14-1 hands.....	\$8	\$5	\$3
2	Single Pony, in harness, from 12½ to 14-1 hands.....	6	4	2
3	Pair Ponies, in harness, under 12½ hands.....	8	5	3
4	Single Pony, in harness, under 12½ hands.....	6	4	2
5	Saddle Pony, not over 14-1 hands, ridden by boy or girl under 15 years old	6	4	2

CLASS 11.—General Purpose Horses.

Exclusive of Pure Clydesdale and Shires.

A General Purpose Horse is understood to be a horse that is suitable either for wagon, buggy or plough; docked horses not eligible.

Mares or Geldings, 4 years old and upwards, should not exceed 1,350 lbs. in weight; 3 years old, 1,200 lbs.; 2 years old, 1,000 lbs.

Sec.		1st.	2nd.	3rd.
1	Brood Mare with foal by her side.....	\$15	\$10	\$5
2	Mare or Gelding, 4 years old and upwards...	10	6	4
3	Gelding or Filly, 3 years old, shown to rein.....	8	5	3
4	Gelding or Filly, 2 years old, shown to rein.....	5	3	2
5	Gelding or Filly, 1 year old.....	4	2	1
6	Foal.....	3	2	1
7	Team (geldings or mares), in harness.....	15	10	6
8	Special Prize , by J. B. Fraser, Esq., Ottawa, for the best team of General Purpose Horses (geldings or mares) exhibited as a team in Sec. 7 of this Class.....	Gold Medal or \$25		

CLASS 12.—Express Horses.

Sec.		1st.	2nd.	3rd.
1	Single Horse, in harness, 4 years old and upwards (gelding or mare), suitable for Express or Delivery purposes, hitched to express wagon.....	\$15	22	\$5

CLASS 13.—Agricultural Horses.

Stock shown in this class must be sired by a Registered Draught Stallion, any breed, the name of the sire to be given with entry, also affidavit if required that the animals to be exhibited are the get of the stallion named.

Sec.		1st.	2nd.	3rd.
1	Brood Mare with foal by her side.....	\$20	\$12	\$8
2	Mare or Gelding, 4 years old and up.....	10	6	4
3	Mare or Gelding, 3 years old, shown to rein.....	8	5	3
4	Mare or Gelding, 2 years old, shown to rein.....	8	5	3
5	Yearling, shown to rein.....	4	2	1
6	Foal.....	3	2	1
7	Team (gelding or mare), any age.....	20	12	8
8	Special Prize , by J. R. Reid, Esq., Ottawa, for the best Team (geldings or mares) exhibited..	Gold Medal or \$20		

CLASS 14.—Clydesdales, Imported or Canadian Fred.

All entries in this Class must produce certificate of registration in Old Country or Canadian Stud Book

Sec.		1st.	2nd.	3rd.	4th.
1	Heavy Draught Stallion, 4 years old and upwards.....	\$35	\$25	\$10	\$5
2	Stallion, 3 years old, shown to rein.....	25	15	10	5
3	Stallion, 2 years old, shown to rein.....	15	10	5	3
4	Yearling Stallion, shown to rein.....	8	6	4	2
5	Brood Mare with foal by her side.....	25	15	10	5
6	Filly, 3 years old, shown to rein.....	15	10	5	2
7	Filly, 2 years old, shown to rein.....	12	8	4	2
8	Yearling Filly, shown to rein.....	8	6	4	2
9	Foal.....	6	4	2	
10	Mare, any age.....	Diploma.			
11	Stallion, with three of his get, get not to exceed 3 years.....	Diploma.			
12	Special Prize , by J. K. Paisley, Esq., Prop. "Grand Union," Ottawa, for the best pure bred Heavy Draught Stallion, any age.....	Gold Medal or \$25			

CLASS 15.—English Shire Horses.

(Imported or Canadian Bred.)

All animals in this Class must be recorded in the Canadian Shire Horse Register.

Sec.		1st.	2nd.	3rd.
1	Stallion, 4 years old and upwards.....	\$35	\$25	\$10
2	Stallion, 3 years old	25	15	10
3	Stallion, 2 years old.....	15	10	5
4	Yearling Stallion.....	8	6	4
5	Brood Mare with foal of same breed by her side..	25	15	10
6	Filly, 3 years old	15	10	5
7	Filly, 2 years old	12	8	4
8	Filly, 1 year old.....	8	6	4
9	Mare, any age.....	Diploma.		
10	Special Prize, by Levi Crannell, Esq., Ottawa, for the best Shire Stallion exhibited.....	Gold Medal or \$20		

CLASS 16.—Heavy Draught, Clydesdale or Shire, Canadian-bred only.

A Canadian-bred horse shall be understood to be a horse that is foaled in Canada. All Stallions and Mares shown in this Class must be registered in the Canadian Clydesdale or Shire Stud Books.

Sec.		1st.	2nd.	3rd.	4th.
1	Heavy Draught Stallion, 4 years old and upwards.....	\$25	\$15	\$10	\$5
2	Stallion, 3 years old, shown to rein.....	20	10	7	4
3	Stallion, 2 years old, shown to rein.....	15	7	4	2
4	Yearling Stallion, shown to rein.....	5	3	2	
5	Brood Mare with foal by her side.....	15	10	5	3
6	Three year old Filly or Gelding, shown to rein.....	12	10	8	4
7	Two year old Filly or Gelding, shown to rein.....	10	6	4	2
8	Yearling Filly or Gelding, shown to rein.....	6	4	3	
9	Foal.....	4	3	2	
10	Mare, any age.....	Diploma.			
11	Special Prize, by R. L. Borden, Esq., M.P., County Carleton, for the best Dominion bred Heavy Draught Stallion, any age	Gold Medal or \$25			

CLASS 17.—Heavy Draught Horses.

Sec.		1st.	2nd.	3rd.
1	Span of Heavy Draught Horses (geldings or mares), any breed, shown to wagon.....	\$25	\$15	\$10
2	Single Heavy Draught Horse (gelding or mare), any breed, shown to wagon.....	15	10	6

CLASS 18.

Sec.		1st.	2nd.	3rd.
1	Percheron, Belgian, Norman or Suffolk Punch Stallions, 4 years and up.....	\$25	\$20	\$10
2	Percheron, Belgian, Norman or Suffolk Punch Stallion, 3 years.....	20	10	5
3	Percheron, Belgian, Norman or Suffolk Punch Stallion, 2 years.....	15	8	5
4	Special Prize, by Thos. Fleming, Esq., Propr. Butler House, Ottawa, for the best Stallion exhibited in this Class.....	Gold Medal		

In this Class pedigrees must be registered in either the Canadian, American, French or Belgian Stud Books.

CLASS 19.—French Canadian Horses.

To compete in this Class, animals must be registered and certificate of registration produced when called for by the Judge.

Sec.		1st.	2nd.	3rd.
1	Stallion, 4 years and upwards.....	\$15	\$10	\$5
2	Stallion, 3 years and upwards.....	8	5	3
3	Stallion, 2 years and upwards.....	6	4	2
4	Stallion, 1 year and upwards.....	5	3	2
5	Brood Mare with foal.....	12	8	6
6	3 year old Gelding or Filly, shown to rein.....	10	7	5
7	2 year old Gelding or Filly, shown to rein.....	7	5	3
8	Yearling (gelding or filly).....	5	3	2
9	Foal	4	2	1
10	Special Prize, by A. A. Taillon, Esq., Manager La Banque Nationale, Ottawa, for the best stallion, any age, exhibited in this Class.....	Gold Medal or \$20		

CATTLE.

Entries close Wednesday, September 11th.

1. Cattle over one year—Entrance free; 50 cents per head for stalls.
One year and under—Entrance free; 25 cents per head for stalls.

2. Committee—N. F. Wilson, M.P. (Chairman), Robert Richardson (Vice-Chairman), J. C. Smith, John McKellar, B. Rothwell, Geo. Boyce, ex-Ald. Slattery, Ald. Desjardins, J. B. Spencer, Peter White, ex-Ald. Gleeson.

3. All entries received up to two weeks before opening date of Exhibition will be duly acknowledged. Entries received later than that will not be acknowledged, owing to press of other business, but space will be provided as requested, and entry tickets will be held at the Exhibition office until called for. In case no space is available at time entry is made, prompt notification of that fact will be sent, and fee returned to sender.

4. In all cases the precise age of the animal and name (if named), and owner's name, must be given.

5. All animals shown in the pure bred classes must be registered in Records recognized as reliable by the Dominion Department of Agriculture, and certificate of registration produced when called for by the Director in charge of ring.

6. All cattle must be the bona fide property of the exhibitor before the opening of the Exhibition, and satisfactory proof of ownership must be furnished should the Executive so require.

7. An animal must not be allowed to compete as a three year old cow unless she has a calf or is evidently in calf; but a two year old animal having had a calf will be allowed to compete as a two year old heifer.

8. Cows must be giving milk at the time of the Fair, or evidently well gone in calf.

9. All cows exhibited in dairy classes must be milked dry between the hours of 6 and 7 p.m. on the evening previous to the day of judging, and judging to commence not later than 9 a.m. The Superintendent of Cattle will see this rule is complied with.

10. Breeding cows must have produced a living calf within the past fifteen months.

11. Bulls must have a ring in their nose, or be otherwise properly secured to prevent accident.

12. No animal shall compete in more than one class or section, except for diplomas, herd prizes or specials.

13. In all live stock classes where there is only one exhibitor in a section, not more than two prizes will be paid. No animal deemed unworthy by the Judges shall be awarded a premium.

14. The ages of cattle will be calculated to 1st September, except in dairy breeds, which will be calculated to 1st August, 1907.

15. All animals will be called into the rings for examination by the Judges, and all prize animals unto the track for parades. Owners or

attendants must be prepared to bring them out when called for, or forfeit claim to any premiums awarded. The Cattle Superintendent will see that this rule is strictly enforced.

16. Live stock exhibits will be received on the grounds up to Monday, day, September 16th, at 10 o'clock a.m.

17. Herds will be judged last in all of the Cattle Classes.

18. Judging will commence not later than 9 a.m., and continue daily until finished.

CLASS 20.—Shorthorns. Imported and Canadian-bred.

No animal can be entered for competition unless the pedigree of the same be recorded in the Shorthorn Herd Book, and number must accompany entry.

Sec.	1st.	2nd.	3rd.
1 Bull, 3 years old and upwards.....	\$25	\$15	\$12
2 Bull, 2 years old	20	15	10
3 Bull, 1 year old	15	10	8
4 Bull Calf, under 1 year (age to be taken into consideration in judging).....	10	6	4
5 Bull, any age	Diploma.		
6 Cow, 3 years old and upwards.....	20	15	10
7 Heifer, 2 years old.	15	10	8
8 Heifer, 1 year old.....	10	6	4
9 Heifer Calf, under 1 year (age to be taken into consideration in judging).....	8	6	4
10 Best Female, any age.....	Diploma.		
11 Herd, consisting of one bull and four females over 1 year old.....	Diploma.		
12 Special Prize, by Albert MacLaren, Esq., Buckingham, Que., for the best Herd of Shorthorns, consisting of one bull and four females over 1 year old..	Gold Medal or \$25		

CLASS 21.—Galloways.

No animal can be entered for competition unless the pedigree of the same be first inserted in the Scottish or one of the North American Galloway Herd Book and number must accompany entry.

Sec.	1st.	2nd.	3rd.
1 Bull, 3 years old and upwards.....	\$20	\$12	\$8
2 Bull, 2 years old.....	12	8	6
3 Bull, 1 year old	8	5	3
4 Bull Calf, under 1 year (age to be taken into consideration in judging)	6	4	2
5 Bull, any age.....	Diploma.		
6 Cow, 3 years old and upwards.....	15	10	6
7 Heifer, 2 years old.....	8	6	3
8 Heifer, 1 year old	6	4	2
9 Heifer Calf, under 1 year (age to be taken into consideration in judging).....	5	3	2
10 Female, any age	Diploma.		
11 Herd, consisting of one bull and four females over 1 year old	{ Gold Medal or \$25 & Diploma.		

The above Gold Medal is given as a Special Prize by Jas. W. Woods, Esq., Ottawa.

CLASS 22.—Herefords.

No animal can be entered for competition unless the pedigree of the same be first entered in the American or Canadian Herd Books. Number must accompany entry.

Sec.	1st.	2nd.	3rd.
1 Bull, 3 years old and upwards.....	\$20	\$12	\$8
2 Bull, 2 years old.....	12	8	6
3 Bull, 1 year old.....	8	5	3
4 Bull Calf, under 1 year (age to be taken into consideration in judging)	6	4	3

Sec.		1st.	2nd.	3rd.
5	Bull, any age.....		Diploma.	
6	Cow, 3 years old and upwards.....	15	10	6
7	Heifer, 2 years old.....	8	6	3
8	Heifer, 1 year old.....	6	4	2
9	Heifer Calf, under 1 year (age to be taken into consideration in judging).....	8	3	2
10	Female, any age.....		Diploma.	
11	Herd, consisting of a bull and four females, over 1 year.....		Gold Medal or \$20 and Diploma.	

The above Gold Medal is given as a **Special Prize** by the Murphy-Gamble Co., Ottawa.

CLASS 23.—Polled Angus.

No animal can enter for competition unless the pedigree of the same is recorded in either Canadian, Scottish or Polled Angus Herd Books, and numbers must accompany entry.

Sec.		1st.	2nd.	3rd.
1	Bull, 3 years old and upwards.....	\$20	\$12	\$8
2	Bull, 2 years old.....	12	8	6
3	Bull, 1 year old.....	8	5	3
4	Bull Calf, under 1 year (age to be taken into consideration in judging).....	6	4	2
5	Bull, any age.....		Diploma.	
6	Cow, 3 years old and upwards.....	15	10	6
7	Heifer, 2 years old.....	8	6	3
8	Heifer, 1 year old.....	6	4	2
9	Heifer Calf, under 1 year (age to be taken into consideration in judging).....	5	3	2
10	Female, any age.....		Diploma.	
11	Herd, consisting of a bull and four females, over 1 year old.....		Gold Medal or \$25 and Diploma.	

The above Gold Medal is given as a **Special Prize** by John M. Garland, Son & Co., Ottawa.

CLASS 24.—Ayrshires.

No animal can be entered for competition unless the pedigree is recorded in either the Dominion, Canadian, American, or Scottish Ayrshire Herd Books. Number must accompany entry.

Sec.		1st.	2nd.	3rd.	4th.	5th.	6th.
1	Bull, 3 years old and upwards.....	\$25	\$15	\$10	\$8	\$	\$
2	Bull, 2 years old.....	20	15	8	6		
3	Bull, 1 year old.....	10	8	6	4		
4	Bull Calf, over 6 months and under 1 year.....	8	6	4	2		
5	Bull Calf, under 6 months.....	6	5	3	2		
6	Bull, any age.....				Diploma.		
7	Bull and 3 of his progeny— Special Prize by The Canadian Ayrshire Breeders' Association.....	12	8	5			
8	Cow 4 years old and upwards.....	25	20	12	8	6	4
9	Cow, 3 years old.....	20	15	10	6	4	
10	Cow, 3 years old and upwards, Canadian bred.....	15	12	8	5	4	
11	Heifer, 2 years old.....	10	8	6	4	2	1
12	Cow and 3 of her progeny, Special Prize , by the Canadian Ayrshire Breeders' Association.....	12	8	5			
13	Heifer, 1 year old.....	8	6	4	3	2	1
14	Heifer Calf, over 6 months and under one year.....	8	6	4	3	2	1
15	Heifer Calf, under 6 months.....	4	3	2	2		
16	Dry Cow, 3 years old and upwards.....	8	6	4	2		
17	Dry Heifer, 2 years old.....	8	6	4	2		
18	Female, any age.....				Diploma.		

- | | | | |
|----|--|---|---|
| 19 | Herd, consisting of a bull and four females, over 1 year..... | { | Gold Medal or \$25
and Diploma. |
| 20 | Herd, consisting of a bull and four females, under 2 years, bred and owned by exhibitor..... | | 2nd. \$8 3rd. \$5 4th. \$3
Gold Medal or \$25
and Diploma. |

The **Gold Medal** or \$25 for aged Herd is contributed by John Manuel, Esq., Ottawa, as a **Special Prize**; and the **Gold Medal** or \$25 for young Herd is contributed as a **Special Prize** by F. A. Heney, Esq., Warden County Carleton.

Animals competing in sections 16 and 17 must show signs of being well gone in calf, but not springing.

Proposed Derby for 1909.

For Heifers calved between August 1st, 1906, and July 31st, 1907, both inclusive, to be shown in milk. Entries close Wednesday, September 11th. Each entry must give name and registered number of animal, also a sketch of the color markings sufficient for identification. The entry fee of \$5 per head must accompany each entry. The total amount received for entry fees will be divided into four prizes in the ratio of 4, 3, 2, 1, to be awarded at the Central Canada Exhibition in 1909. Heifers entered in the Derby will not be debarred from competition in any other section for which they may be eligible.

CLASS 25.—Jerseys.

No animal can be entered for competition unless the pedigree be recorded in the American J. C. C. Herd Book, and number must accompany entry.

Sec.		1st.	2nd.	3rd.
1	Bull, 3 years old and upwards.....	\$25	\$16	\$10
2	Bull, 2 years old.....	15	10	6
3	Bull, 1 year old.....	10	6	3
4	Bull Calf, over 6 months and under 1 year.....	8	5	2
5	Bull Calf, under 6 months.....	6	4	2
6	Bull, any age.....		Diploma.	
7	Cow, 4 years old and upwards.....	25	20	15
8	Cow, 3 years old.....	15	10	8
9	Heifer, 2 years old.....	10	8	5
10	Heifer Calf, 1 year old.....	6	4	2
11	Heifer Calf, over 6 months and under 1 year.....	5	3	2
12	Heifer Calf, under 6 months.....	4	3	2
13	Female, any age.....		Diploma.	
14	Herd consisting of one bull and four females, over 1 year.....	Gold Medal or \$25 and Diploma.		

The above Gold Medal is given as a **Special Prize**, by T. L. Wilson, Esq., Ottawa.

CLASS 26.—Holsteins.

No animal can be entered for competition unless the pedigree of the same is recorded in the American, Canadian, or either of the Old Country Herd Books. Number must accompany entry.

Sec.		1st.	2nd.	3rd.	4th.
1	Bull, 3 years old and upwards.....	\$25	\$15	\$10	\$6
2	Bull, 2 years old.....	20	12	10	6
3	Bull, 1 year old.....	12	8	5	3
4	Bull Calf, over 6 months and under 1 year.....	8	6	4	3
5	Bull Calf, under 6 months.....	8	6	4	3
6	Bull, any age.....		Diploma.		
7	Cow, 4 years old and upwards.....	25	20	15	10
8	Cow, 3 years old.....	15	12	8	5
9	Heifer, 2 years old.....	12	10	6	4
10	Heifer, 1 year and under 2 years in milk.....	10	6	4	2
11	Heifer, 1 year old.....	7	5	4	2
12	Heifer Calf, over 6 months and under 1 yr.....	7	5	4	2

Sec.	1st.	2nd.	3rd.	4th.
13 Heifer Calf, under 6 months.....	5	4	3	2
14 Female, any age.....	Diploma.			
15 Herd, consisting of one bull and four females, over 1 year.....	{ Gold Medal or \$25 & Diploma. 2nd, \$15			
16 Herd, consisting of one bull and four females, under 2 years, bred and owned by exhibitor.....	{ \$10 and Diploma, 2nd, \$6			

The above Gold Medal is given as a **Special Prize**, by C. Jackson Booth, Esq., Ottawa.

\$50 of the above prizes is contributed by the Holstein-Friesian Association of Canada.

CLASS 27.—Guernseys.

Sec.	1st.	2nd.	3rd.
1 Bull, 3 years old and upwards.....	\$20	\$12	\$8
2 Bull, 2 years old.....	12	8	6
3 Bull, 1 year old.....	8	5	3
4 Bull Calf, under 1 year (age to be taken into consideration in judging).....	6	4	2
5 Bull, any age.....	Diploma.		
6 Cow, 4 years old and over.....	15	10	5
7 Cow, 3 years old.....	12	8	4
8 Heifer, 2 years old.....	8	5	3
9 Heifer, 1 year old.....	6	4	2
10 Heifer Calf, under 1 year (age to be taken into consideration in judging).....	5	3	2
11 Female, any age.....	Diploma.		
12 Herd, consisting of one bull and four females, over 1 year.....	{ Gold Medal or \$25 and Diploma.		

The above Gold Medal is given as a **Special Prize**, by Fred. Booth, Esq., Ottawa.

CLA 28.—Canadian Cattle (Race Canadienne).

To compete in this Class animals must be registered in the Herd Book opened by the Provincial Government, and kept by Prof. Couture, of Quebec, to whom all demands for registration should be addressed.

Sec.	1st.	2nd.	3rd.
1 Bull, 3 years and upwards.....	\$20	\$15	\$10
2 Bull, 2 years old.....	12	8	6
3 Bull, 1 year old.....	10	6	3
4 Bull Calf, over 6 months and under 1 year.....	8	5	2
5 Bull Calf, under 6 months.....	6	4	2
6 Bull, any age.....	Diploma.		
7 Cow, 4 years old and upwards.....	15	12	8
8 Cow, 3 years old.....	12	8	6
9 Heifer, 2 years old.....	8	5	3
10 Heifer, 1 year old.....	6	4	2
11 Heifer Calf, over 6 months and under 1 year (age to be taken into consideration when judging).....	5	3	2
12 Heifer Calf, under 6 months.....	4	3	2
13 Herd, consisting of one bull and four females, over 1 year.....	{ Gold Medal or \$20 and Diploma.		

The above Gold Medal is given as a **Special Prize**, by L. N. Bate, Esq., Ottawa.

CLASS 29.—Grade Cattle for Dairy Purposes.

In this Class so much of pedigree must be given as to show that the animals are at least half-bred.

Sec.	1st.	2nd.	3rd.
1 Cow, 4 years old and upwards.....	\$12	\$8	\$4
2 Cow, 3 years old.....	10	5	3
3 Heifer, 2 years old.....	8	5	3
4 Heifer, 1 year old.....	5	3	2

Sec.	1st.	2d.	3rd.
5 Heifer Calf, under 1 year (age to be taken into consideration in judging).....	4	2	1
6 Female, any age	Diploma.		
7 Herd of Dairy Cattle, consisting of four females over 1 year old	10	8	4

CLASS 30.—Grade Cattle for Beef Purposes.

Breeding Animals.

Sec.	1st.	2nd.	3rd.
1 Cow, 3 years old and upwards.....	\$10	\$6	\$4
2 Heifer, 2 years old.....	8	5	3
3 Heifer, 1 year old	5	3	2
4 Heifer Calf, under 1 year (age to be taken into consideration when judging).....	4	2	
5 Female, any age	Diploma.		
6 Herd, consisting of four females over 1 year....	10	8	4

CLASS 31.—Fat Cattle, any Breed.

Sec.	1st.	2nd.	3rd.
1 Fat Steer, 3 years old	\$10	6	\$4
2 Fat Steer, 2 years old.....	8	4	2
3 Fat Steer, 1 year old	4	2	1
4 Steer Calf, under 1 year old.....	4	2	1
5 Three Steers for shipping purposes, 2 yrs. and up	12	9	4
6 Fatted Cow or Heifer, not in calf.....	10	6	5

In this Class steers shown in other Sections are eligible in Section 5.

SHEEP.

Entries close Wednesday, September 11th.

1. Live stock exhibits received on the grounds up to Monday, September 16th, at 10 a.m.

2. Entrance fee 25c. per head for pens.

3. All entries received up to two weeks before opening date of Exhibition will be duly acknowledged. Entries received later than that will not be acknowledged, owing to press of other business, but space will be provided as requested, and entry tickets will be held at Exhibition office until called for. In case no space is available at time entry is made, prompt notification of that fact will be sent, and fee returned to sender.

4. Committee—J. C. Smith (Chairman), Chas. Mohr, Clarke Craig, Sheriff Hagar, A. Stewart, John Terrance, Robert Clark, P. O. Collins, R. Richardson.

5. The owner's name and address in full, with precise age of animal, must be given when making entries.

6. Sheep that have been shown in any other class cannot compete as fat sheep.

7. In all Live Stock Classes where there is only one exhibitor in a Section, not more than two Prizes will be paid. No animal deemed unworthy by the Judges shall be awarded a premium.

8. All animals shown in the pure bred classes must be registered in Record; recognized as reliable by the Dominion Department of Agriculture, and certificate of registration produced when called for by the Director in charge of ring.

9. Judging will commence Tuesday, Sept. 17th, not later than 9 a.m., and be completed as quickly as possible.

LONG WOOLED BREEDS.

CLASS 32.—Cotswolds.

Sec.	1st.	2nd.	3rd.
1 Ram, two shears and over	\$10	\$5	\$3
2 Shearling Ram.....	8	5	3
3 Ram Lamb	6	4	2

Sec.		1st.	2nd.	3rd.
4	One Ewe, two shears and over	6	4	2
5	One shearling Ewe	6	4	2
6	One Ewe Lamb	6	4	2
7	One Ram, two aged Ewes, two shearling Ewes, and two Ewe Lambs			

Diploma.

CLASS 33.—Leicesters.

Sec.		1st.	2nd.	3rd.
1	Ram, two shears and over	\$10	\$5	\$3
2	Shearling Ram	8	5	3
3	Ram Lamb	6	4	2
4	One Ewe, two shears and over	6	4	2
5	One shearling Ewe	6	4	2
6	One Ewe Lamb	6	4	2
7	One Ram, two aged Ewes, two shearling Ewes, and two Ewe Lambs			

Diploma.

CLASS 34.—Lincolns.

Sec.		1st.	2nd.	3rd.
1	Ram, two shears and over	\$10	\$5	\$3
2	Shearling Ram	8	5	3
3	Ram Lamb	6	4	2
4	One Ewe, two shears and over	6	4	2
5	One shearling Ewe	6	4	2
6	One Ewe Lamb	6	4	2
7	One Ram, two aged Ewes, two shearling Ewes, and two Ewe Lambs			

Diploma.

MEDIUM WOOLED BREEDS.

CLASS 35.—Southdowns.

Sec.		1st.	2nd.	3rd.
1	Ram, two shears and over	\$10	\$5	\$3
2	Shearling Ram	8	5	3
3	Ram Lamb	6	4	2
4	One Ewe, two shears and over	6	4	2
5	One shearling Ewe	6	4	2
6	One Ewe Lamb	6	4	2
7	One Ram, two aged Ewes, two shearling Ewes, and two Ewe Lambs			

Diploma.

CLASS 36.—Shropshire Downs.

Sec.		1st.	2nd.	3rd.
1	Ram, two shears and over	\$10	\$5	\$3
2	Shearling Ram	8	5	3
3	Ram Lamb	6	4	2
4	One Ewe, two shears and over	6	4	2
5	One shearling Ewe	6	4	2
6	One Ewe Lamb	6	4	2
7	One Ram, two aged Ewes, two shearling Ewes, and two Ewe Lambs			

Diploma.

CLASS 37.—Suffolk and Hampshire Downs.

Sec.		1st.	2nd.	3rd.
1	Ram, two shears and over	\$10	\$5	\$3
2	Shearling Ram	8	5	3
3	Ram Lamb	6	4	2
4	One Ewe, two shears and over	6	4	2
5	One shearling Ewe	6	4	2
6	One Ewe Lamb	6	4	2
7	One Ram, two aged Ewes, two shearling Ewes, and two Ewe Lambs			

Diploma.

CLASS 38.—Dorset Horned Sheep.

Sec.		1st.	2nd.	3rd.
1	Ram, two shears and over	\$10	\$5	\$3
2	Shearling Ram	8	5	3

Sec.		1st.	2nd.	3rd.
3	Ram Lamb	0	4	2
4	One Ewe, two shears and over.....	0	4	2
5	One shearling Ewe	0	4	2
6	One Ewe Lamb	0	4	2
7	One Ram, two aged Ewes, two shearling Ewes, and two Ewe Lambs			

Diploma.

CLASS 39.—Oxfords.

Sec.		1st.	2nd.	3rd.
1	Ram, two shears and over	\$10	\$5	\$3
2	Shearling Ram	8	5	3
3	Ram Lamb	0	4	2
4	One Ewe, two shears and over.....	0	4	2
5	One shearling Ewe	0	4	2
6	One Ewe Lamb	0	4	2
7	One Ram, two aged Ewes, two shearling Ewes, and two Ewe Lambs			

Diploma.

CLASS 40.—Cheviots.

Sec.		1st.	2nd.	3rd.
1	Ram, two shears and over	\$10	\$5	\$3
2	Shearling Ram	8	5	3
3	Ram Lamb	0	4	2
4	One Ewe, two shears and over.....	0	4	2
5	One shearling Ewe	0	4	2
6	One Ewe Lamb	0	4	2
7	One Ram, two aged Ewes, two shearling Ewes, and two Ewe Lambs			

Diploma.

CLASS 41.—Fat Sheep.

Sec.		1st.	2nd.	3rd.
1	One Fat Wether, under 2 year, long wooled....	\$5	\$3	\$2
2	One Fat Wether, under 1 year, long wooled....	5	3	2
3	One Fat Wether, under 2 years, short wooled....	5	3	2
4	One Fat Wether, under 1 year, short wooled....	5	3	2
5	Best 5 Fat Sheep, for shipping purposes, under 2 years, long wooled	6	3	2
6	Best 5 Fat Sheep, for shipping purposes, under 2 years, short wooled	6	3	2

CLASS 42.—Fat Sheep.

(Local Class.)

Open only to exhibitors from the following Counties, viz.:—
Carleton, Prescott and Russell, North and South Lanark, Pontiac,
Ottawa, North and South Renfrew, Leeds and Grenville, Stormont,
Glengarry, Dundas.

Sec.		1st.	2nd.	3rd.
1	One Fat Wether, under 2 years, long wooled....	\$5	\$3	\$2
2	One Fat Wether, under 1 year, long wooled....	5	3	2
3	One Fat Wether, under 2 years, short wooled....	5	3	2
4	One Fat Wether, under 1 year, short wooled....	5	3	2
5	Best 5 Fat Sheep, for shipping purposes, under 2 years, long wooled	6	3	2
6	Best 5 Fat Sheep, for shipping purposes, under 2 years, short wooled	6	3	2

SWINE.

Entries Close Wednesday, September 11th.

1. Live Stock Exhibits received on the grounds up to Monday, September 16th, at 10 a.m.

2. Twenty-five cents per head for pens. Entrance free.

3. All entries received up to two weeks before opening date of Exhibition will be duly acknowledged. Entries received later than that

will not be acknowledged, owing to press of other business, but space will be provided as requested, and entry tickets will be held at Exhibition office until called for. In case no space is available at time entry is made, prompt notification of that fact will be sent, and fee returned to sender.

4. Committee—Same as for Sheep.

5. The owner's name and address in full, with precise age of animal, must be given when making entries.

6. Breeding sows must show evidence of having had, or being with, young. This rule is important in all cases. Judges are particularly requested to note this fact.

7. No animal will be allowed to compete in any class but that corresponding with its age.

8. If required by the Judges, exhibitors must make statutory declaration that the animals are entered in their proper class and age correctly given.

9. Misrepresentation of any kind will deprive an exhibitor of right of prizes, and his exhibits will be summarily removed from the grounds.

10. The ages of pigs to be calculated from 1st September.

11. Judging will commence Tuesday, Sept. 17th, not later than 9 a.m., and be completed as quickly as possible.

12. In all Live Stock Classes where there is only one exhibitor in a Section, not more than two prizes will be paid.

13. No animal deemed unworthy by the Judges shall be awarded a premium.

HERD PRIZES.

For the best Herd of one Boar and three Sows, all over six months old, of each of the breeds.... Diploma.

CLASS 43.—Improved Berkshire.

Sec.	1st.	2nd.	3rd.
1 Boar, 2 years and over.....	\$15	\$11	\$7
2 Boar, 1 year and under 2.....	12	9	6
3 Boar, over six months and under 1 year.....	11	8	6
4 Boar, under six months.....	11	8	6
5 Breeding Sow, 2 years and over.....	12	9	6
6 Breeding Sow, 1 year and under 2.....	11	8	6
7 Sow, over six months and under 1 year.....	11	8	6
8 Sow, under six months.....	10	7	5
9 Litter of Pigs (not less than five) under 2 months, and suckling.....	10.50	7.50	5.50
10 Herd.....	Diploma.		

CLASS 44.—Improved Yorkshire.

Sec.	1st.	2nd.	3rd.
1 Boar, 2 years and over.....	\$16	\$11	\$8
2 Boar, 1 year and under 2.....	13	9	7
3 Boar, over six months and under 1 year.....	11	8	7
4 Boar, under six months.....	11	8	7
5 Breeding Sow, 2 years and over.....	13	9	7
6 Breeding Sow, 1 year and under 2.....	12	8	7
7 Sow, over six months and under 1 year.....	12	8	7
8 Sow, under six months.....	10	8	6
9 Litter of Pigs (not less than five) under 2 months, and suckling.....	10.50	8.50	6.50
10 Herd.....	Diploma.		

CLASS 45.—Chester White.

Sec.	1st.	2nd.	3rd.
1 Boar, 2 years and over.....	\$15	\$11	\$7
2 Boar, 1 year and under 2.....	11	8	6
3 Boar, over six months and under 1 year.....	10	8	6

Sec.	1st.	2nd.	3rd.
4 Boar, under six months.....	10	7	6
5 Breeding Sow, 2 years and over.....	11	8	6
6 Breeding sow, 1 year and under 2.....	10	8	6
7 Sow, over six months and under 1 year.....	10	7	5
8 Sow, under six months.....	10	7	5
9 Litter of Pigs (not less than five) under 2 months, and suckling.....	9.50	6.50	5.50
10 Herd.....	Diploma.		

CLASS 46.—Tamworth.

Sec.	1st.	2nd.	3rd.
1 Boar, 2 years and over.....	\$15	\$11	\$7
2 Boar, 1 year and under 2.....	12	9	6
3 Boar, over six months and under 1 year.....	11	8	6
4 Boar, under six months.....	11	8	6
5 Breeding Sow, 2 years and over.....	12	9	6
6 Breeding Sow, 1 year and under 2.....	11	8	6
7 Sow, over six months and under 1 year.....	11	8	6
8 Sow, under six months.....	10	7	5
9 Litter of Pigs (not less than five) under 2 months, and suckling.....	10.50	7.50	5.50
10 Herd.....	Diploma.		

\$150 of the Prizes in Swine Department is generously contributed by the Dominion Swine Breeders' Association and the Ontario Large Yorkshire Swine Breeders' Society.

CLASS 47.—Export Bacon Hogs.

(Additional Rules.)

All hogs shown in the Export Bacon Class must be confined in pens especially provided for the purpose.

Hogs in this class shall weigh not less than 170 and not more than 220 pounds.

Hogs shown in other classes are eligible to compete in this class, but entries must be made at same time.

Separate entry must be made for this class. Fee, \$1.00 per entry.

In Section 1 for pure bred, all animals in each separate entry must be of one breed.

Sec. 1.—Best Pen four Pure-breds.

1st, \$25; 2nd, \$20; 3rd, \$12; 4th, \$8; 5th, \$5; 6th, Highly Commended; 7th, Commended.

Sec. 2.—Best four grades or crosses.

1st, \$25; 2nd, \$20; 3rd, \$12; 4th, \$8; 5th, \$5; 6th, Highly Commended; 7th, Commended.

POULTRY.

Entries close Wednesday, September 11th.

1. Live Stock Exhibits, including Poultry, received on the grounds up till Monday, September 16th, at 10 a.m. No birds will be received after that hour unless delay is due to trains being late.

2. Entrance fees—25 cents each bird for Poultry and Pigeons; Ornamental Class, 25 cents each pair; Rabbits, 15 cents each; pens, 50 cents.

3. All entries received up to two weeks before opening date of Exhibition will be duly acknowledged. Entries received later than that date will not be acknowledged, owing to press of other business, but space will be provided as requested. All entry tickets will be held at the Exhibition office until called for. In case no space is available at time entry is made, prompt notification of that fact will be sent, and fee returned to sender.

4. Committee—F. H. Gisborne (Chairman), J. Belford (Vice-Chairman), W. F. Garland, Geo. Higman, C. J. Devlin, S. Short, John Mason, J. I. Gill, R. McKinstry, A. G. Gilbert, Lord Aylmer, O. A. Rocque,

J. Allen, T. H. Blair, E. W. Hellyer, F. A. Heney, Geo. Parker, W. J. Annand.

5. Exhibitors must be careful to enter their birds under the proper sections, and if wrongly entered they will be ruled out.

6. All specimens, except Games and Game Bantams, must be exhibited in their natural condition.

7. Poultry showing symptoms of disease will be excluded from the Exhibition, but will be properly cared for by the Association.

8. The vitality of all eggs laid during the Exhibition will be destroyed.

9. Coops will be provided, and the poultry fed and taken care of at the expense of the Association.

10. At the close of the Exhibition no exhibits shall be removed from the Poultry Building without permission from the Superintendent in charge; exhibitors violating this rule will forfeit any prize money which they may have won.

11. No one will be permitted to handle the birds on exhibition, except their owners, under penalty of arrest and expulsion from the grounds.

12. Exhibitors are requested to have their names and addresses on their coops for return, and also the name of the Express Company by which they are to be returned, and to mark upon the coops the particular birds that are to be returned in them.

13. No one will be allowed to start cooping before the hour of 4.30 p.m., Friday, September 20th.

14. No one but exhibitors will be allowed in the Poultry Building after 4.30 p.m. on Friday, 20th September.

15. All white varieties will be judged first.

16. A 4th Prize Card will be awarded in any class of Poultry having 8 or more entries.

CLASS 48.

SPECIAL PRIZE—By Hon. W. C. Edwards, to the exhibitor from the County of Russell winning the largest number of first prizes in the Poultry Department—Gold Medal.

Entrance Fee 25 cents each Bird.

Sec.		1st. \$	2nd. \$	3rd. c.
1	Brahma, Dark cock.....	1 50	1	50
2	Brahma, Dark hen.....	1 50	1	50
3	Brahma, Dark cockerel.....	1 50	1	50
4	Brahma, Dark pullet.....	1 50	1	50
5	Brahma, Light cock.....	1 50	1	50
6	Brahma, Light hen.....	1 50	1	50
7	Brahma, Light cockerel.....	1 50	1	50
8	Brahma, Light pullet.....	1 50	1	50
9	Cochins, Partridge, cock.....	1 50	1	50
10	Cochins, Partridge, hen.....	1 50	1	50
11	Cochins, Partridge, cockerel.....	1 50	1	50
12	Cochins, Partridge, pullet.....	1 50	1	50
13	Cochins, Buff, cock.....	1 50	1	50
14	Cochins, Buff, hen.....	1 50	1	50
15	Cochins, Buff, cockerel.....	1 50	1	50
16	Cochins, Buff, pullet.....	1 50	1	50
17	Cochins, Black or White, cock.....	1 50	1	50
18	Cochins, Black or White, hen.....	1 50	1	50
19	Cochins, Black or White, cockerel.....	1 50	1	50
20	Cochins, Black or White, pullet.....	1 50	1	50
21	Langshans, cock.....	1 50	1	50
22	Langshans, hen.....	1 50	1	50
23	Langshans, cockerel.....	1 50	1	50
24	Langshans, pullet.....	1 50	1	50
25	Dorkings, Silver Grey, cock.....	1 50	1	50

Sec.		1st.	2nd.	3rd.
26	Dorkings, Silver Grey, hen.....	1 50	1	50
27	Dorkings, Silver Grey, cockerel.....	1 50	1	50
28	Dorkings, Silver Grey, pullet.....	1 50	1	50
29	Dorkings, any other variety, cock.....	1 50	1	50
30	Dorkings, any other variety, hen.....	1 50	1	50
31	Dorkings, any other variety, cockerel.....	1 50	1	50
32	Dorkings, any other variety, pullet.....	1 50	1	50
33	Orpingtons, Buff, cock.....	1 50	1	50
34	Orpingtons, Buff, hen.....	1 50	1	50
35	Orpingtons, Buff, cockerel.....	1 50	1	50
36	Orpingtons, Buff, pullet.....	1 50	1	50
37	Orpingtons, White, cock.....	1 50	1	50
38	Orpingtons, White, hen.....	1 50	1	50
39	Orpingtons, White, cockerel.....	1 50	1	50
40	Orpingtons, White, pullet.....	1 50	1	50
41	Orpingtons, any other standard variety, cock.....	1 50	1	50
42	Orpingtons, any other standard variety, hen.....	1 50	1	50
43	Orpingtons, any other standard variety, cockerel.....	1 50	1	50
44	Orpingtons, any other standard variety, pullet.....	1 50	1	50
45	Houdans, cock.....	1 50	1	50
46	Houdans, hen.....	1 50	1	50
47	Houdans, cockerel.....	1 50	1	50
48	Houdans, pullet.....	1 50	1	50
49	Creve Coeur and Lafleche, cock.....	1 50	1	50
50	Creve Coeur and Lafleche, hen.....	1 50	1	50
51	Creve Coeur and Lafleche, cockerel.....	1 50	1	50
52	Creve Coeur and Lafleche, pullet.....	1 50	1	50
53	Faverolles, cock.....	1 50	1	50
54	Faverolles, hen.....	1 50	1	50
55	Faverolles, cockerel.....	1 50	1	50
56	Faverolles, pullet.....	1 50	1	50
57	Wyandottes, Silver, cock.....	1 50	1	50
58	Wyandottes, Silver, hen.....	1 50	1	50
59	Wyandottes, Silver, cockerel.....	1 50	1	50
60	Wyandottes, Silver, pullet.....	1 50	1	50
61	Wyandottes, White, cock.....	1 50	1	50
62	Wyandottes, White, hen.....	1 50	1	50
63	Wyandottes, White, cockerel.....	1 50	1	50
64	Wyandottes, White, pullet.....	1 50	1	50
65	Wyandottes, Golden, cock.....	1 50	1	50
66	Wyandottes, Golden, hen.....	1 50	1	50
67	Wyandottes, Golden, cockerel.....	1 50	1	50
68	Wyandottes, Golden, pullet.....	1 50	1	50
69	Wyandottes, Buff, cock.....	1 50	1	50
70	Wyandottes, Buff, hen.....	1 50	1	50
71	Wyandottes, Buff, cockerel.....	1 50	1	50
72	Wyandottes, Buff, pullet.....	1 50	1	50
73	Wyandottes, Partridge, cock.....	1 50	1	50
74	Wyandottes, Partridge, hen.....	1 50	1	50
75	Wyandottes, Partridge, cockerel.....	1 50	1	50
76	Wyandottes, Partridge, pullet.....	1 50	1	50
77	Wyandottes, any other variety, cock.....	1 50	1	50
78	Wyandottes, any other variety, hen.....	1 50	1	50
79	Wyandottes, any other variety, cockerel.....	1 50	1	50
80	Wyandottes, any other variety, pullet.....	1 50	1	50
81	Plymouth Rock, Barred, cock.....	1 50	1	50
82	Plymouth Rock, Barred, hen.....	1 50	1	50
83	Plymouth Rock, Barred, cockerel.....	1 50	1	50
84	Plymouth Rock, Barred, pullet.....	1 50	1	50
85	Plymouth Rock, White, cock.....	1 50	1	50
86	Plymouth Rock, White, hen.....	1 50	1	50
87	Plymouth Rock, White, cockerel.....	1 50	1	50
88	Plymouth Rock, White, pullet.....	1 50	1	50

Sec.		1st.	2nd.	3rd.
89	Plymouth Rock, Buff, cock.....	1 50	1	50
90	Plymouth Rock, Buff, hen.....	1 50	1	50
91	Plymouth Rock, Buff, cockerel.....	1 50	1	50
91a	Plymouth Rock, Buff, pullet.....	1 50	1	50
92	Game, Black Red, cock.....	1 50	1	50
93	Game, Black Red, hen.....	1 50	1	50
94	Game, Black Red, cockerel.....	1 50	1	50
95	Game, Black Red, pullet.....	1 50	1	50
96	Game, Pile, cock.....	1 50	1	50
97	Game, Pile, hen.....	1 50	1	50
98	Game, Pile, cockerel.....	1 50	1	50
99	Game, Pile, pullet.....	1 50	1	50
100	Game, any other standard variety, cock.....	1 50	1	50
101	Game, any other standard variety, hen.....	1 50	1	50
102	Game, any other standard variety, cockerel.....	1 50	1	50
103	Game, any other standard variety, pullet.....	1 50	1	50
104	Game, Indian cock.....	1 50	1	50
105	Game, Indian hen.....	1 50	1	50
106	Game, Indian cockerel.....	1 50	1	50
107	Game, Indian pullet.....	1 50	1	50
108	Game, Pit, cock.....	1 50	1	50
109	Game, Pit, hen.....	1 50	1	50
110	Game, Pit, cockerel.....	1 50	1	50
111	Game, Pit, pullet.....	1 50	1	50
112	Hamburg, Black, cock.....	1 50	1	50
113	Hamburg, Black, hen.....	1 50	1	50
114	Hamburg, Black, cockerel.....	1 50	1	50
115	Hamburg, Black, pullet.....	1 50	1	50
116	Hamburg, Penciled, cock.....	1 50	1	50
117	Hamburg, Penciled, hen.....	1 50	1	50
118	Hamburg, Penciled, cockerel.....	1 50	1	50
119	Hamburg, Penciled, pullet.....	1 50	1	50
120	Hamburgs, Gold Spangled, cock.....	1 50	1	50
121	Hamburgs, Gold Spangled, hen.....	1 50	1	50
122	Hamburgs, Gold Spangled, cockerel.....	1 50	1	50
123	Hamburgs, Gold Spangled, pullet.....	1 50	1	50
124	Hamburgs, Silver Spangled, cock.....	1 50	1	50
125	Hamburgs, Silver Spangled, hen.....	1 50	1	50
126	Hamburgs, Silver Spangled, cockerel.....	1 50	1	50
127	Hamburgs, Silver Spangled, pullet.....	1 50	1	50
128	Java, cock.....	1 50	1	50
129	Java, hen.....	1 50	1	50
130	Java, cockerel.....	1 50	1	50
131	Java, pullet.....	1 50	1	50
132	Black Spanish, cock.....	1 50	1	50
133	Black Spanish, hen.....	1 50	1	50
134	Black Spanish, cockerel.....	1 50	1	50
135	Black Spanish, pullet.....	1 50	1	50
136	Andalusian, cock.....	1 50	1	50
137	Andalusian, hen.....	1 50	1	50
138	Andalusian, cockerel.....	1 50	1	50
139	Andalusian, pullet.....	1 50	1	50
140	Minorca, Black, cock.....	1 50	1	50
141	Minorca, Black, hen.....	1 50	1	50
142	Minorca, Black, cockerel.....	1 50	1	50
143	Minorca, Black, pullet.....	1 50	1	50
144	Minorca, White, cock.....	1 50	1	50
145	Minorca, White, hen.....	1 50	1	50
146	Minorca, White, cockerel.....	1 50	1	50
147	Minorca, White, pullet.....	1 50	1	50
148	Leghorn, S. C. White, cock.....	1 50	1	50
149	Leghorn, S. C. White, hen.....	1 50	1	50
150	Leghorn, S. C. White, cockerel.....	1 50	1	50

Sec.		1st.	2nd.	3rd.
151	Leghorn, S. C. White, pullet.....	1 50	1	50
152	Leghorn, S. C. Brown, cock.....	1 50	1	50
153	Leghorn, S. C. Brown, hen.....	1 50	1	50
154	Leghorn, S. C. Brown, cockerel.....	1 50	1	50
155	Leghorn, S. C. Brown, pullet.....	1 50	1	50
156	Leghorn, S. C. Black, cock.....	1 50	1	50
157	Leghorn, S. C. Black, hen.....	1 50	1	50
158	Leghorn, S. C. Black, cockerel.....	1 50	1	50
159	Leghorn, S. C. Black, pullet.....	1 50	1	50
160	Leghorn, S. C. Buff, cock.....	1 50	1	50
161	Leghorn, S. C. Buff, hen.....	1 50	1	50
162	Leghorn, S. C. Buff, cockerel.....	1 50	1	50
163	Leghorn, S. C. Buff, pullet.....	1 50	1	50
164	Leghorn, any other standard variety, cock.....	1 50	1	50
165	Leghorn, any other standard variety, hen.....	1 50	1	50
166	Leghorn, any other standard variety, cockerel...	1 50	1	50
167	Leghorn, any other standard variety, pullet.....	1 50	1	50
168	Polish, W. Crested, Black, cock.....	1 50	1	50
169	Polish, W. Crested, Black, hen.....	1 50	1	50
170	Polish, W. Crested, Black, cockerel.....	1 50	1	50
171	Polish, W. Crested, Black, pullet.....	1 50	1	50
172	Polish, Gold, cock.....	1 50	1	50
173	Polish, Gold, hen.....	1 50	1	50
174	Polish, Gold, cockerel.....	1 50	1	50
175	Polish, Gold, pullet.....	1 50	1	50
176	Polish, Silver, cock.....	1 50	1	50
177	Polish, Silver, hen.....	1 50	1	50
178	Polish, Silver, cockerel.....	1 50	1	50
179	Polish, Silver, pullet.....	1 50	1	50
180	Polish, any other standard variety, cock.....	1 50	1	50
181	Polish, any other standard variety, hen.....	1 50	1	50
182	Polish, any other standard variety, cockerel...	1 50	1	50
183	Polish, any other standard variety, pullet.....	1 50	1	50
184	Red Caps, cock.....	1 50	1	50
185	Red Caps, hen.....	1 50	1	50
186	Red Caps, cockerel.....	1 50	1	50
187	Red Caps, pullet.....	1 50	1	50
188	Rhode Island Reds, cock.....	1 50	1	50
189	Rhode Island Reds, hen.....	1 50	1	50
190	Rhode Island Reds, cockerel.....	1 50	1	50
191	Rhode Island Reds, pullet.....	1 50	1	50
192	Any other standard variety of Fowl, cock.....	1 50	1	50
193	Any other standard variety of Fowl, hen.....	1 50	1	50
194	Any other standard variety of Fowl, cockerel...	1 50	1	50
195	Any other standard variety of Fowl, pullet.....	1 50	1	50
196	Bantams, Game, Black Red, cock.....	1 25	.75	50
197	Bantams, Game, Black Red, hen.....	1 25	.75	50
198	Bantams, Game, Black Red, cockerel.....	1 25	.75	50
199	Bantams, Game, Black Red, pullet.....	1 25	.75	50
200	Bantams, Game, Pile, cock.....	1 25	.75	50
201	Bantams, Game, Pile, hen.....	1 25	.75	50
202	Bantams, Game, Pile, cockerel.....	1 25	.75	50
203	Bantams, Game, Pile, pullet.....	1 25	.75	50
204	Bantams, Game, any other variety, cock.....	1 25	.75	50
205	Bantams, Game, any other variety, hen.....	1 25	.75	50
206	Bantams, Game, any other variety, cockerel.....	1 25	.75	50
207	Bantams, Game, any other variety, pullet.....	1 25	.75	50
208	Bantams, Rose, Comb, cock.....	1 25	.75	50
209	Bantams, Rose, Comb, hen.....	1 25	.75	50
210	Bantams, Rose, Comb, cockerel.....	1 25	.75	50
211	Bantams, Rose, Comb, pullet.....	1 25	.75	50
212	Bantams, Sebright, Golden, cock.....	1 25	.75	50
213	Bantams, Sebright, Golden, hen.....	1 25	.75	50

ec.		1st.	2nd.	3rd.
214	Bantams, Sebright, Golden, cockerel.....	1 25	.75	50
215	Bantams, Sebright, Golden, pullet.....	1 25	.75	50
216	Bantams, Sebright, Silver, cock.....	1 25	.75	50
217	Bantams, Sebright, Silver, hen.....	1 25	.75	50
218	Bantams, Sebright, Silver, cockerel.....	1 25	.75	50
219	Bantams, Sebright, Silver, pullet.....	1 25	.75	50
220	Bantams, Japanese, cock.....	1 25	.75	50
221	Bantams, Japanese, hen.....	1 25	.75	50
222	Bantams, Japanese, cockerel.....	1 25	.75	50
223	Bantams, Japanese, pullet.....	1 25	.75	50
224	Bantams, Cochins, Buff, cock.....	1 25	.75	50
225	Bantams, Cochins, Buff, hen.....	1 25	.75	50
226	Bantams, Cochins, Buff, cockerel.....	1 25	.75	50
227	Bantams, Cochins, Buff, pullet.....	1 25	.75	50
228	Bantams, Cochins, any other variety, cock.....	1 25	.75	50
229	Bantams, Cochins, any other variety, hen.....	1 25	.75	50
230	Bantams, Cochins, any other variety, cockerel.....	1 25	.75	50
231	Bantams, Cochins, any other variety, pullet.....	1 25	.75	50
232	Bantams, any other stand. var., Bantams, cock.....	1 25	.75	50
233	Bantams, any other stand. var., Bantams, hen.....	1 25	.75	50
234	Bantams, any other stand. var., Bantams, cockerel.....	1 25	.75	50
235	Bantams, any other stand. var., Bantams, pullet.....	1 25	.75	50
236	Turkey, Bronze, cock.....	2 50	1	50
237	Turkey, Bronze, hen.....	2 50	1	50
238	Turkey, Bronze, cockerel.....	2 50	1	50
239	Turkey, Bronze, pullet.....	2 50	1	50
240	Turkey, White, cock.....	2 50	1	50
241	Turkey, White, hen.....	2 50	1	50
242	Turkey, White, cockerel.....	2 50	1	50
243	Turkey, White, pullet.....	2 50	1	50
244	Turkey, any other standard variety, cock.....	2 50	1	50
244a	Turkey, any other standard variety, hen.....	2 50	1	50
245	Turkey, any other standard variety, cockerel.....	2 50	1	50
246	Turkey, any other standard variety, pullet.....	2 50	1	50
247	Geese, Toulouse, gander.....	2 50	1	50
248	Geese, Toulouse, goose.....	2 50	1	50
249	Geese, Toulouse, gander of 1907.....	2 50	1	50
250	Geese, Toulouse, goose of 1907.....	2 50	1	50
251	Geese, Embden, gander.....	2 50	1	50
252	Geese, Embden, goose.....	2 50	1	50
253	Geese, Embden, gander of 1907.....	2 50	1	50
254	Geese, Embden, goose of 1907.....	2 50	1	50
255	Geese, any other standard variety, gander.....	2 50	1	50
256	Geese, any other standard variety, goose.....	2 50	1	50
257	Geese, any other standard var., gander of 1907.....	2 50	1	50
258	Geese, any other standard var., goose of 1907.....	2 50	1	50
259	Ducks, Pekin, drake.....	1 50	1	50
260	Ducks, Pekin, duck.....	1 50	1	50
261	Ducks, Pekin, drake of 1907.....	1 50	1	50
262	Ducks, Pekin, duck of 1907.....	1 50	1	50
263	Ducks, Rouen, drake.....	1 50	1	50
264	Ducks, Rouen, duck.....	1 50	1	50
265	Ducks, Rouen, drake of 1907.....	1 50	1	50
266	Ducks, Rouen, duck of 1907.....	1 50	1	50
267	Ducks, Aylesbury, drake.....	1 50	1	50
268	Ducks, Aylesbury, duck.....	1 50	1	50
269	Ducks, Aylesbury, drake of 1907.....	1 50	1	50
270	Ducks, Aylesbury, duck of 1907.....	1 50	1	50
271	Ducks, any other standard variety, drake.....	1 50	1	50
272	Ducks, any other standard variety, duck.....	1 50	1	50
273	Ducks, any other standard var., drake of 1907.....	1 50	1	50
274	Ducks, any other standard var., duck of 1907.....	1 50	1	50
275	For best exhibit of Turkeys, Geese and Ducks.....	\$5	and Diploma.	

CLASS 49.—Pens.

Entry fee, 50 cents.

Open to the undermentioned breeds.

Birds to be hatched this year.

Birds entered in this Class cannot compete elsewhere.

Pen to consist of one male and three females.

Sec.		1st.	2nd.	3rd.
		\$	\$	c.
1	Brahmas and Cochins.....	2 00	1	50
2	Langshans.....	2 00	1	50
3	Orpingtons.....	2 00	1	50
4	French breeds.....	2 00	1	50
5	Wyandottes.....	2 00	1	50
6	Plymouth Rocks.....	2 00	1	50
7	Games.....	2 00	1	50
8	Leghorns.....	2 00	1	50
9	Dorkings.....	2 00	1	50
10	Minoreas.....	2 00	1	50
11	Any other standard variety.....	2 00	1	50

CLASS 50.—Selling.

Unless shipping coops are provided by those making entries twenty-five cents will be deducted from the price to pay for a shipping coop.

1. Birds cannot be shown in both the open and selling classes.
2. All birds entered in this class shall wear a leg band, the number of which shall be given at the time of entry.
3. The selling price shall not exceed \$3.00, price being stated at time of entry on the entry form.
4. No sale will be considered effected until the money is paid in to the Superintendent.
5. All general rules which are applicable will apply to this department.
6. Superintendent will have liberty to arrange for sale of any individual entered in this department, not recorded as having been sold.
7. Entries close September 11th.
8. No entry will be accepted unless Clauses 2 and 3 are complied with at time of making entry.
9. Classes will be provided for males and for females for the following varieties.
10. Entry fee, 10 cents each bird.

Sec.	Variety Male.	1st.	2nd.	Sec.	Variety Female.	1st.	2nd.
1	Dorking.....	\$1	50	2	Dorking.....	\$1	50
3	Plymouth Rock.....	1	50	4	Plymouth Rock.....	1	50
5	Wyandotte.....	1	50	6	Wyandotte.....	1	50
7	Orpington.....	1	50	8	Orpington.....	1	50
9	Minorca.....	1	50	10	Minorca.....	1	50
11	Leghorn.....	1	50	12	Leghorn.....	1	50
13	Brahmas.....	1	50	14	Brahmas.....	1	50

CLASS 51.—Pigeons.

Entrance fee, 25 cents each.

Sec.		1st.	2nd.	3rd.
		\$	c.	Prize Card.
1	Pouters, White, cock.....	1	50	do
2	Pouters, White, hen.....	1	50	do
3	Pouters, Blue or Black, cock.....	1	50	do
4	Pouters, Blue or Black, hen.....	1	50	do

Sec.		1st.	2nd.	3rd.
		\$	c.	Prize Card.
5	Pouters, any other color, cock.....	1	50	do
6	Pouters, any other color, hen.....	1	50	do
7	Carriers, any color, cock.....	1	50	do
8	Carriers, any color, hen.....	1	50	do
9	Barbs, any color, cock.....	1	50	do
10	Barbs, any color, hen.....	1	50	do
11	Jacobins, Red or Yellow, cock.....	1	50	do
12	Jacobins, Red or Yellow, hen.....	1	50	do
13	Jacobins, White, cock.....	1	50	do
14	Jacobins, White, hen.....	1	50	do
15	Jacobins, any other color, cock.....	1	50	do
16	Jacobins, any other color, hen.....	1	50	do
17	Fantails, White, Pl. Head, cock.....	1	50	do
18	Fantails, White, Pl. Head, hen.....	1	50	do
19	Fantails, Black or Blue, cock.....	1	50	do
20	Fantails, Black or Blue, hen.....	1	50	do
21	Fantails, any other kind or color, cock.....	1	50	do
22	Fantails, any other kind or color, hen.....	1	50	do
23	Tumblers, Short-faced, cock.....	1	50	do
24	Tumblers, Short-faced, hen.....	1	50	do
25	Tumblers, Long-faced, cock.....	1	50	do
26	Tumblers, Long-faced, hen.....	1	50	do
27	Tumblers, Booted, cock.....	1	50	do
28	Tumblers, Booted, hen.....	1	50	do
29	Antwerps, cock.....	1	50	do
30	Antwerps, hen.....	1	50	do
31	Turbits, Blue, cock.....	1	50	do
32	Turbits, Blue, hen.....	1	50	do
33	Turbits, Black, cock.....	1	50	do
34	Turbits, Black, hen.....	1	50	do
35	Turbits, any other color, cock.....	1	50	do
36	Turbits, any other color, hen.....	1	50	do
37	Owls, English, any color, cock.....	1	50	do
38	Owls, English, any color, hen.....	1	50	do
39	Owls, African, cock.....	1	50	do
40	Owls, African, hen.....	1	50	do
41	Swallows, Yellow, cock.....	1	50	do
42	Swallows, Yellow, hen.....	1	50	do
43	Swallows, Black, cock.....	1	50	do
44	Swallows, Black, hen.....	1	50	do
45	Swallows, Blue, cock.....	1	50	do
46	Swallows, Blue, hen.....	1	50	do
47	Swallows, any other color, cock.....	1	50	do
48	Swallows, any other color, hen.....	1	50	do
49	Archangels, any kind (Crested), cock.....	1	50	do
50	Archangels, any kind (Crested), hen.....	1	50	do
51	Magpies, Black, cock.....	1	50	do
52	Magpies, Black, hen.....	1	50	do
53	Magpies, Red, cock.....	1	50	do
54	Magpies, Red, hen.....	1	50	do
55	Magpies, any other color, cock.....	1	50	do
56	Magpies, any other color, hen.....	1	50	do
57	Nuns, cock.....	1	50	do
58	Nuns, hen.....	1	50	do
59	Dragoons, cock.....	1	50	do
60	Dragoons, hen.....	1	50	do
61	Show Homers, any kind, cock.....	1	50	do
62	Show Homers, any kind, hen.....	1	50	do
63	Homers, Flying, Blue, cock.....	1	50	do
64	Homers, Flying, Blue, hen.....	1	50	do
65	Homers, Flying, any other color, cock.....	1	50	do
66	Homers, Flying, any other color, hen.....	1	50	do
67	Trumpeters, cock.....	1	50	do

Sec.	1st.	2nd.	3rd.	
	\$	c.		Prize Card.
68 Trumpeters, hen.....	1	50	do	
69 Any other variety not named in above, cock...	1	50	do	
70 Any other variety not named in above, hen.....	1	50	do	
71 Best collection of Pigeons (not less than 25 entries).....				Diploma.

CLASS 52.—Ornamental Class.

Sec.	1st.	2nd.	3rd.
1 Pair Guinea Fowls.....	\$1 25	75	50
2 Peacock, full adult plumage.....	1 00	50	
3 Peahen, full adult plumage.....	1 00	50	
4 Pair Pea Fowls, young.....	1 00	50	
5 Pheasants, Gold.....	2 00	1 00	
6 Pair Pheasants, Silver.....	2 00	1 00	
7 Pair Pheasants, Ring necked.....	2 00	1 00	
8 Pair Pheasants, any other variety.....	2 00	1 00	
9 Pair Doves.....	1 00	50	

CLASS 53.—Pet Class.

Exhibitors in this Class must provide their own coops.

1 Rabbits, any variety, buck.....	\$1 00	50
2 Rabbits, any variety, doe.....	1 00	50
3 Belgian Hares, buck, old.....	1 00	50
4 Belgian Hares, doe, old.....	1 00	50
5 Belgian Hares, buck of 1907.....	1 00	50
6 Belgian Hares, doe of 1907.....	1 00	50
7 Parrots.....	1 00	50
8 Chipmunk or Squirrel.....	50	25
9 Pair Cavies, English.....	1 00	50
10 Pair Cavies, any other variety.....	1 00	50
11 Cavies, Sow with young.....	1 00	50

CLASS 54.—Poultry Appliances.

Entries to this Section free.

1 Best Incubator and brooder in operation.....	Diploma.
2 Best Exhibit of Poultry appliances.....	Diploma.

AGRICULTURAL PRODUCTS DEPARTMENT.

Entries close Wednesday, Sept. 11th.

1. Entrance Fees: 1 to 3 articles, 25 cents; 3 to 10, 50 cents; 10 to 20, \$1; over 20, \$1.50.

2. All entries received up to two weeks before opening date of Exhibition will be duly acknowledged. Entries received later than that will not be acknowledged, owing to press of other business, but space will be provided as requested, and entry tickets will be held at Exhibition office until called for. In case no space is available at the time entry is made, prompt notification of that fact will be sent, and fee returned to sender.

3. Committee—Agriculture and Horticulture—Jas. Hickey, Chairman; A. Stewart, John Graham, H. F. Sims, W. H. Hay, R. B. Whyte, W. C. Bowles, P. G. Keyes, W. G. Black, G. H. Clark, J. F. Watson, Dr. Saunders, Thos. E. Davis, G. Muhlig, R. H. Wright, Wm. McCann, A. McNeil, Dept. of Agriculture; J. A. Ellis, J. Cox, D. Smith and E. J. Mepsted.

4. All the seed grain and other agricultural products exhibited must be grown by the exhibitor within one year previous to the date on which the Exhibition is opened. A statutory declaration certifying that this rule has been complied with may be required from any or each exhibitor in this department.

6. The names of the different varieties of seed grain, potatoes, roots, &c., must be inserted by each exhibitor in his list of entries. Each exhibit must be correctly labelled with the name of the variety to which it belongs. After the prizes have been awarded, any exhibitor may place a placard on the seed exhibited, giving his name, address, the pedigree of the seed, the amount of seed for sale, and the price per bushel.

6. Each exhibit of wheat, oats, barley and rye shall consist of half bushel of seed, together with a neatly bound sheaf of grain, from five to six inches in diameter, of the same variety and strain of seed.

7. Each exhibit of peas and beans shall consist of half bushel of seed, together with 10 plants of the same variety and strain of seed.

8. Each exhibit of corn shall consist of 30 lbs. of matured ears, together with 12 matured stalks of the same variety and strain of seed.

9. All exhibits in this department must be in the Hall on Saturday, September 14th.

10. Judging in this department will commence on Monday, September 16th, at 1 p.m.

11. Exhibitors will not be allowed to remove their exhibits before Monday, September 23rd, at 7 a.m.

CLASS 55.—Field Roots.

SPECIAL PRIZE.—Special Prize by Kenneth McDonald & Sons, Ottawa, as an aggregate prize for the exhibitor scoring the greatest number of points on exhibits of Agricultural Products and Garden Vegetables, Class Nos. 54, 55 and 59. 1st prize to count 3 points, 2nd prize 2 points and 3rd prize 1 point Gold Medal or \$20.

Sec.	1st.	2nd.	3rd.	4th.
1 Potatoes, Rose type, including any of the following varieties, Early or Late Rose, Early Thoroughbred, Early Northern, Early Pride, Everitt, Rochester Rose, etc., $\frac{1}{2}$ bushel...	\$3	\$2	\$1	50
2 Potatoes, Hebron type, including any of the following varieties, Hebron, Early Puritan, White Elephant, New Queen, Burpee's E., E. Bovee, Crown Jewel, Burnaby Mammoth, etc., half bushel.....	3	2	1	50
3 Potatoes, Long White type, including any of the following varieties: Empire State, American Wonder, Great Divide, Pearl of Savoy, Late Puritan, Early White Prize, Money-maker, Green Mountain, etc., half bushel....	3	2	1	50
4 Potatoes, Round White type, including any of the following varieties, Rural New Yorker Carman No. 3, Sir Walter Raleigh, Carman No. 1, Uncle Sam, Dreer's Standard, Irish Cobbler, Vermont Gold Coin, etc., half bushel.....	3	2	1	50
5 Potatoes, best new variety not heretofore exhibited at the Central Canada Exhibition, half bushel.....	3	2	1	50
6 Potatoes, collection, 6 properly named varieties, including early, medium and late sorts, one peck each.....	5	3	2	1 00
7 Swede Turnips, 6 roots, purple tops.....	2	1		50
8 Swede Turnips, 6 roots, bronze or green top...	2	1		50
9 Turnips, 6 roots, White Globe.....	2	1		50
10 Turnips, 6 roots, Yellow Aberdeen.....	2	1		50
11 Carrots, 12 roots, Red, intermed., pointed root	2	1		50
12 Carrots, 12 roots, Red, long.....	2	1		50
13 Carrots, 12 roots, White, intermed., pointed root	2	1		50
14 Carrots, 12 roots, White, long.....	2	1		50

Sec.		1st.	2nd	3rd.	4th
15	Sugar Mangels, 6 roots.....	2	1		50
16	Mangel Wurzels, 6 roots, long red.....	2			50
17	Mangel Wurzels, 6 roots, globe, red or yellow.....	2	1		50
18	Collection of field roots, eight varieties, two specimens of each, potatoes excepted.....	4	3	1	00
19	Squash, one Mammoth, for cattle.....	2	1		50
20	Pumpkins, one of any variety.....	2	1		50
21	Ensilage Corn, 12 stalks.....	2	1		50

CLASS 56.—Seed Grain.

Sec.		1st.	2nd	3rd.
1	Wheat, Spring, Scotch Fife, half bushel and sheaf ..	\$3	\$2	\$1
2	Wheat, Spring, White Fife, half bushel and sheaf....	3	2	1
3	Wheat, Spring, any other variety, half bushel and sheaf.....	3	2	1
4	Speltz, half bushel and sheaf.....	3	2	1
5	Rye, Winter or Spring, half bushel and sheaf.....	3	2	1
6	Barley, six rowed, half bushel and sheaf.....	3	2	1
7	Oats, long, White, half bushel and sheaf.....	3	2	1
8	Oats, short, White, half bushel and sheaf.....	3	2	1
9	Peas, small field, half bushel and 10 plants.....	3	2	1
10	Peas, Marrowfat, half bushel and 10 plants.....	3	2	1
11	Beans, small white field, half bushel and 10 plants....	3	2	1
12	Corn, flint, braided, 12 ears, ensilage, 1907 growth..	3	2	1
13	Corn, Dent, braided, 12 ears, ensilage, 1907 growth..	3	2	1
14	Timothy Seed.....	3	2	1
15	Sunflower, 3 heads.....	2	1	50

HORTICULTURAL DEPARTMENT.

Entries close Wednesday, September 11th.

Entrance Fee—One to three articles, 25 cents; three to ten, 50 cents; ten to twenty, \$1; over twenty, \$1 50

All entries received up to two weeks before opening date of Exhibition will be duly acknowledged. Entries received later than that will not be acknowledged, owing to press of other business, but space will be provided as requested, and entry tickets will be held at Exhibition office until called for. In case no space is available at the time entry is made, prompt notification of that fact will be sent, and fee returned to sender.

Committee—Same as for Agricultural Products.

Competitors can make only one entry and receive but one premium in each Section.

All articles to be correctly named and properly labelled.

In arranging the fruits on the tables, exhibitors will be required to place the varieties as far as possible in separate groups. When a certain number of varieties is specified, there must be neither more nor less. Premiums will be withheld if the samples are not worthy.

All plants in pots, flowers, fruits and vegetables must be delivered and arranged on the tables by 10 p.m. on Saturday, September 14th, and cut flowers not later than 10 p.m. on Monday, September 16th.

Judging on plants, fruits and vegetables will commence on Monday, September 16th, at 10 a.m., and cut flowers on Tuesday, September 17th, at 10 a.m.

The Superintendent shall not allow any exhibit not in the Hall at the time named to be arranged until after the exhibits of the same class have been judged, when they shall be arranged for exhibition only.

All exhibits, when once in the Hall, are under control and subject to the order of the Superintendent in charge, and cannot be removed or withdrawn without permission.

By a variety of fruit is meant an established variety known as

such to pomologists. New varieties, bearing only local names, will be classed as seedlings.

Exhibitors will not be allowed to remove their exhibits before Monday, September 23rd, at 7 a.m.

In the perishable classes, fruit, flowers and vegetables, the privilege will be allowed (after the Judges have made their awards) of replacing any articles which may have deteriorated or wilted, with a new supply.

CLASS 57.—Fruit—Apples.

Special Prize by Jas. Hickey, Esq., Ottawa (Chairman Agriculture and Horticulture Departments), as an aggregate prize to the exhibitor from the Ottawa Valley scoring the greatest number of points on Fruit, viz.: Apples, Plums, Grapes and Melons. First prize to count 3 points, 2nd 2 points, and 3rd 1 point—Gold Medal.

Sec.		1st.	2nd.	3rd.
1	For the best collection of apples grown in the Ottawa Valley, 10 varieties correctly named, 5 of each.....	\$6	\$4	\$2
2	For the best collection of apples grown in the Ottawa Valley, 5 varieties correctly named, 5 of each.....	4	2	1
3	Apples (Fall), best collection, 10 varieties correctly named, 5 of each.....	6	4	2
4	Apples (Winter), best collection, 10 varieties correctly named, 5 of each.....	6	4	2
5	Apples, Alexander, 5.....	2	1	50
6	Apples, Red Astrachan, 5.....	2	1	50
7	Apples, Milwaukee, 5.....	2	1	50
8	Apples, Blue Permain, 5.....	2	1	50
9	Brockville Beauty, 5.....	2	1	50
10	Apples, Baldwin, 5.....	2	1	50
11	Apples, Baxter, 5.....	2	1	50
12	Apples, Ben Davis, 5.....	2	1	50
13	Apples, Duchess of Oldenburg, 5.....	2	1	50
14	Apples, Early Strawberry, 5.....	2	1	50
15	Apples, Fameuse, 5.....	2	1	50
16	Apples, Langford Beauty, 5.....	2	1	50
17	Apples, Mackintosh Red, 5.....	2	1	50
18	Apples, Maiden's Blush, 5.....	2	1	50
19	Apples, Northern Spy, 5.....	2	1	50
20	Apples, Peach of Montreal, 5.....	2	1	50
21	Apples, Ribston Pippin, 5.....	2	1	50
22	Apples, Roxbury Russet, 5.....	2	1	50
23	Apples, Scarlet Pippin, 5.....	2	1	50
24	Scott's Winter, 5.....	2	1	50
25	Apples, Spitzenburg, 5.....	2	1	50
26	Apples, St. Lawrence, 5.....	2	1	50
27	Apples, North Western Greening, 5.....	2	1	50
28	Apples, Wealthy, 5.....	2	1	50
29	Apples, Pewaukee, 5.....	2	1	50
30	Apples, Wolf River, 5.....	2	1	50
31	Tolman's Sweet, 5.....	2	1	50
32	Apples, Best Crab, 12.....	2	1	50
33	Apples, Best Crab, 6 varieties, 12 of each.....	2	1	50
Commercial Packages.				
34	For the best box of Apples, Mackintosh Red.....	\$3	\$2	\$1
35	For the best box of Apples, Wealthy.....	3	2	1

CLASS 58.—Pears and Plums.

Sec.		1st.	2nd.	3rd.
1	Pears, 12 varieties correctly named, 5 of each.....	\$6	\$4	\$2
2	Pears, 6 varieties correctly named, 5 of each.....	3	2	1
3	Plums, 6 varieties, correctly named, 12 of each....	4	2	1
4	Plums, 3 varieties, 12 of each.....	2	1	50

Sec.		1st.	2nd.	3rd.
5	Plums, 3 varieties, American type, 12 each.....	2	1	50
6	Plums, Dessert, 12, one variety correctly named...	2	1	50
7	Plums, Largest, any variety, 12.....	2	1	50

CLASS 59—Grapes, Melons, &c.

All grapes exhibited must be properly colored.

Sec.		1st.	2nd.	3rd.
1	Grapes, 12 varieties, grown in open air, correctly named, 2 bunches of each.....	\$4	\$3	\$2
2	Grapes, 6 varieties, grown in open air, correctly named, 2 bunches of each.....	3	2	1
3	Grapes, Delaware, 2 bunches.....	2	1	50
4	do Rogers, No. 4, Wilder 2 bunches.....	2	1	50
5	do do No. 9, Lindley, do.....	2	1	50
6	do do No. 19, Merrimac, do.....	2	1	50
7	do do No. 44, Herbert, do.....	2	1	50
8	do do No. 39, Arminie, do.....	2	1	50
9	do do No. 3, Massasoit, do.....	2	1	50
10	do Salem, 2 bunches.....	2	1	50
11	do Niagara, 2 bunches.....	2	1	50
12	do Moore's Diamond, 2 bunches.....	2	1	50
13	do Concord, 2 bunches.....	2	1	50
14	do Vergennes, 2 bunches.....	2	1	50
15	do Duchess, 2 bunches.....	2	1	50
16	do Worden's 2 bunches.....	2	1	50
17	do Brighton, 2 bunches.....	2	1	50
18	do Peabody, 2 bunches.....	2	1	50
19	do any other variety, 2 bunches.....	2	1	50
20	Melon, Green Flesh, correctly named, one.....	2	1	50
21	do Red Flesh, do one.....	2	1	50
22	do Water, do one.....	2	1	50
23	Citron, one.....	2	1	50

CLASS 60.—Garden Vegetables.

(See Special Prize on page 42.)

Sec.		1st.	2nd.	3rd.
1	For best collection of Vegetables.....	\$8	\$5	\$3
2	Beets, Long, 12 roots.....	2	1	50
3	do Turnip rooted, 12 roots.....	2	1	50
4	Brussels Sprouts, 3 heads.....	2	1	50
5	Cabbage, Summer do.....	2	1	50
6	do Winter, do.....	2	1	50
7	do Savoy, do.....	2	1	50
8	do Red, do.....	2	1	50
9	Scotch Kale do.....	2	1	50
10	Cauliflower, Erfurt, do.....	2	1	50
11	do any other variety, 3.....	2	1	50
12	Cucumber, English, frame, 3.....	2	1	50
13	do any other variety, 6.....	2	1	50
14	Capsicum, collection.....	2	1	50
15	Carrots, intermediate, 12.....	2	1	50
16	do any other variety, 12 of each.....	2	1	50
17	Celery, White, 6 heads.....	2	1	50
18	do Red, 6 heads.....	2	1	50
19	do Self-blanching, 6 heads.....	2	1	50
20	Corn, Sweet, fit for table, 6 ears.....	2	1	50
21	Onions, Red, 12.....	2	1	50
22	do Danvers, 12.....	2	1	50
23	do White, 12.....	2	1	50
24	do largest and best, 12.....	2	1	50
25	do pickling, 1 quart.....	2	1	50
26	Egg Plant Fruit.....	2	1	
27	Parsnips, 12.....	2	1	50

Sec.		1st.	2nd.	3rd.
28	Squash, collection edible, 8 varieties, 1 each....	3	2	1
29	do Hubbard, 2	2	1	50
30	Turnip, White, for table, 12.....	1	50	
31	do Yellow, 12.....	1	50	
32	Tomatoes, Pink, 12.....	2	1	50
33	do Red, 12	2	1	50
34	do Large Yellow, 12	2	1	50
35	do Collection, 12 named varieties, 5 specimens of each	4	3	2
36	Pot Herbs, green collection.....	2	1	50
37	Vegetable Marrow, 2.....	2	1	50

CLASS 61.—Plants in Pots.

Gold Medal.

Special Prize by Graham Bros., Florists, Ottawa, as an aggregate prize to the exhibitor scoring the greatest number of points on plants. First prize to count 3 points, 2nd 2 points, and 3rd 1 point—Gold Medal.

*Specimen Plants to consist of one plant only.

Sec		1st.	2nd.	3rd.
1	12 Greenhouse plants.....	\$7	\$5	\$3
2	6 Greenhouse plants in pots, not over 7 inches....	4	3	2
3	12 Foliage Greenhouse plants.....	6	5	3
4	Best specimen, not a palm.....	3	2	1
5	Begonias, collection, 10 flowering, named distinct..	4	3	2
6	6 Begonias, 5 varieties, flowering	3	2	1
7	4 Begonias, Tuberous rooted, double	3	2	1
8	6 Begonias, Tuberous rooted, single	3	2	1
9	4 Begonias, Rex, distinct	3	2	1
10	1 Begonia, Specimen plant.....	2	1	50
11	6 Coleus, distinct	3	2	1
12	12 Ferns, distinct named.....	5	3	2
13	6 Ferns, distinct named.....	3	2	1
14	1 Fern, Specimen plant.....	2	1	50
15	4 Fuschias, distinct	3	2	1
16	1 Fuschia, single, specimen plant.....	2	1	50
17	1 Fuschia, double, specimen plant.....	2	1	50
18	6 Geraniums, single, distinct, grown in pots.....	4	3	2
19	3 Geraniums, single, distinct, grown in pots.....	3	2	1
20	1 Geranium, single specimen plant, grown in pot..	2	1	50
21	6 Geraniums, double, specimen plants, grown in pots.....	4	3	2
22	3 Geraniums, double, specimen plants, grown in pots.....	3	2	1
23	1 Geranium, specimen plant, grown in pot.....	2	1	50
24	1 Dracaena, specimen plant.....	2	1	50
25	6 Palms, distinct.....	5	3	2
26	3 Palms, in pots, not to exceed 7 inches, distinct	3	2	1
27	1 Palm, specimen plant.....	4	2	1
28	1 Abutilon, specimen plant.....	2	1	50
29	6 plants for table decorations.....	3	2	1
30	6 Caladiums, fancy, distinct.....	3	2	1
31	1 hanging basket, specimen.....	3	2	1
32	Asparagus, plumosos nana, 1 pot.....	2	1	50
33	Asparagus, Sprengeri, 1 pot.....	2	1	50
34	Window or Verandah box, not to exceed 4 ft. in length.....	3	2	1
35	Plants, collection grown in dwelling house, 6.....	4	2	1

CLASS 62.—Cut Flowers.

Vases will be provided by the Association for cut flowers, consequently flowers should be shown with long stems.

In the perishable classes, fruit, flowers and vegetables, the privilege will be allowed (after the Judges have made their awards) of replacing any articles which may have deteriorated or wilted with a new supply.

Gold Medal.

Special Prize by A. Rosenthal & Sons, Jewellers, Ottawa, as an aggregate Prize to exhibitor scoring the greatest number of points in the Cut Flower Class. 1st prize to count 3 points, 2nd 2 points, and 3rd 1 point—Silver Cup.

Sec.		1st.	2nd.	3rd.
1	Cut Flowers, best collection, 25 varieties.....	\$4	\$2	\$1 00
2	Asters, 24 distinct.....	3	2	1
3	Asters, 12 distinct.....	2	1	50
4	Asters, 12 distinct, 1 variety white, in vase.....	2	1	50
5	Asters, 12 distinct, 1 variety pink, in vase.....	2	1	50
6	Asters, 12 distinct, 1 variety in any other color...	2	1	50
7	Dianthus, 12 distinct, 6 double and 6 single.....	2	1	50
8	Dahlias, 10 show or fancy, named.....	2	1	50
9	Dahlias, 10 cactus.....	2	1	50
10	Dahlias, 10 single, distinct.....	2	1	50
11	Pansies, collection, 20 distinct (shown in boxes)...	2	1	50
12	Carnations, collection, 3 of each.....	4	2	1 00
13	Carnations, collection, Marguerite, 3 of each.....	2	1	50
14	Petunias, single, collection, distinct, 10.....	2	1	50
15	Petunias, double, collection, distinct, 6.....	2	1	50
16	Phlox, Drumordii, collection, 24 varieties, 12 sprays each.....	3	2	1 00
17	Phlox, Drumordii, 12 varieties, Grandiflora, 12 sprays each.....	2	1	50
18	Phlox, Drumondii, 12 varieties, Fimbriata, 12 sprays each.....	2	1	50
19	Phlox, Perennial, 6 varieties, distinct, 1 spike of each.....	2	1	50
20	Roses, Collection, 5 of each.....	3	2	1 00
21	Roses, out of door grown, best collection.....	2	1	50
22	Gladiolus, 30 spikes, distinct.....	3	2	1 00
23	Gladiolus, 15 spikes, distinct.....	2	1	50
24	Gladiolus, 10 varieties, light color, 1 spike of each..	2	1	50
25	Gladiolus, 10 varieties, dark color, 1 spike of each..	2	1	50
26	Collection of Stocks, 6 varieties, distinct, 3 of each	2	1	50
27	Collection of Annuals, 20 varieties, distinct.....	3	2	1 00
28	Collection of Perennials, 12 varieties, 3 spikes of each.....	2	1	50
29	Collection of Sweet Peas, 40 varieties, 6 spikes each.....	4	2	1 00
30	Collection of Sweet peas, 20 var., 6 spikes of each..	3	2	1 00
31	Collection of Sweet Peas, 25 spikes, 1 variety, named, white.....	2	1	50
32	Collection of Sweet Peas, 25 spikes, 1 variety, named, pink.....	2	1	50
33	Collection of Sweet Peas, 25 spikes, 1 variety, named, lavender.....	2	1	50
34	Collection of Sweet peas, 25 spikes, 1 variety, named, red.....	2	1	50
35	Collection of Marigolds, 8 colors, 3 of each.....	2	1	50
36	Collection of Scabiosa, 6 varieties, 6 of each.....	2	1	50
37	Collection of Salpiglossis, 12 distinct, 3 sprays each.....	2	1	50
38	Zinnia, 8 distinct.....	2	1	50
39	Hand Bouquet of Roses.....	3	2	1 00
40	Hand Bouquet of mixed flowers, Roses excluded ..	3	2	1 00
41	Delphinium, 3 spikes, distinct.....	2	1	50

\$10.00 FOR BOUQUET—Special Prize by Wright Floral Co., Ltd., Ottawa, for the best Bouquet of Cut Flowers (Amateurs only). Special exhibit required for this special.....\$10.00 in Gold

DAIRY PRODUCTS AND UTENSILS, &c.

1. All Creamery Butter and Cheese sent to the Exhibition will become the property of the Association, and will be sold by public auction on Friday, September 20th, at 4 o'clock p.m., and money so obtained remitted promptly to exhibitors. The expenses in connection with such sale to be borne by the Association.

Entries close Wednesday, September 11th.

A new Dairy Building has been erected, with floor space 74x100 feet, constructed of cement blocks. Every Butter and Cheese manufacturer in Central Canada should make it a point to visit the Exhibition this year. The Committee will endeavor to have lectures and demonstrations of a practical nature in butter and cheese making.

2. Exhibitors are requested to give exact weights of butter and cheese on entry forms, also mark on package.

3. Entrance Fee—25 cents each section.

4. All exhibits in this department (except bread) must be in the building and arranged by 6 p.m. on Saturday, Sept. 14th. Judging will commence on Monday, 16th September, at noon. Bread to be in not later than 11 o'clock a.m. on Tuesday, 17th September, and will be judged, starting at 3 o'clock, same day.

5. All entries received up to two weeks before opening date of Exhibition will be duly acknowledged. Entries received later than that will not be acknowledged, owing to press of other business, but space will be provided as requested, and entry tickets will be held at Exhibition office until called for. In case no space is available at the time entry is made, prompt notification of that fact will be sent, and fee returned to sender.

6. Committee—Jos. Kavanagh, (Chairman) J. A. Ruddick, J. McKellar, Chas. Mohr, Ed. Kidd, Jas. Bearman, P. H. Selwyn, B. Slinn, Clark Craig, John Bingham, R. T. Richardson.

7. Any exhibitor misrepresenting as to dates or otherwise, will forfeit any prize that may have been awarded to him, her or them.

8. Any factory or manufacturer can compete in all sections, but no factory or manufacturer can compete under different names in the same section.

9. All butter competing for prizes for the creamery butter must be the product of a creamery or butter factory receiving the milk or cream from ten or more different patrons.

10. The cheese will be judged by a scale of points as follows: Flavor, 45; quality and texture, 25; color, 15; finish salting, 10; total, 100 perfection.

11. The butter will be judged by a scale of points as follows: Flavor, 45; quality and texture, 25; color, 15; salting, 10; finish, 5; total, 100 for perfection.

12. Copies of the score of points awarded will be forwarded to each exhibitor of butter and cheese within a reasonable time after the close of the Exhibition.

13. No brand or other distinguishing marks will be allowed on any of the tubs, boxes or firkins in which butter is exhibited, other than the entry ticket, the Association reserving the right to remove such entry ticket if they see fit.

14. Parties who do not wish to come with their exhibits may address them to the Superintendent of Dairy Department, Exhibition Grounds, Ottawa, freight or express prepaid, from whom they will receive every attention, but exhibitors in butter and cheese should allow in weighing for shrinkage so as to prevent disputes in selling.

15. Each exhibitor of Dairy Butter who desires the Association to sell the exhibit should state so upon the entry, otherwise the butter will not be offered for sale.

CLASS 63.—Cheese (Shown in New Dairy Building).

Sec.	1st.	2nd.	3rd.	4th.	5th.
1 Cheese, best 2 Factory (colored) not less than 70 lbs. each.....	\$20	\$15	\$8	\$5	\$3
2 Cheese, best 2 Factory (white), not less than 70 lbs. each.....	20	15	8	5	3
3 Special Prize by Messrs. R. J. Fullwood & Bland of London, Eng., for cheese securing highest points in section 1, in which their Rennet and Annatto are used. Special cheese not necessary for this entry.....	Cup, value \$20.00				
4 Special Prize, by The Eastern Ontario Dairymen's Association, for the Syndicate Instructor, whose factories secure the highest aggregate prizes in the Cheese sections.....	\$25				

(In awarding the prize in Section 4 a first prize in any of the section named will represent 4 points, a second prize 3 points, a third prize 2 points, a fourth prize 1 point, and a fifth prize 1-2 point. Special cheese or entry not required for this prize.)

CLASS 64.—Creamery Butter—(In New Dairy Building).

Sec.	1st.	2nd.	3rd.	4th.	5th.
1 Butter, Creamery, best two tubs, boxes or firkins, not less than 50 lbs. each, made at any creamery.....	\$30	\$25	\$20	\$15	\$10
2 Butter, Creamery, prints or fancy packages, not less than 10 lbs.....	12	8	5		
3 Special Prize, by Orme & Son, Ltd., Ottawa, for the best lot of creamery butter exhibited.....	Gold Medal				

DAIRY BUTTER—(In New Dairy Building).

Sec.	1st.	2nd.	3rd.
4 Butter, Dairy, best 2 tubs, boxes, firkins or crocks, not less than 10 lbs. each, made at any farm dairy.....	\$20	\$15	\$7 50
\$25.00 of the Prizes in Sections 4, Dairy Butter, is kindly contributed by the Eastern Ontario Dairymen's Association.			
Sec.	1st.	2nd.	3rd.
5 Butter, Dairy, best package or basket of prints, not less than 10 lbs. in each package or basket, made at any farm dairy.....	20	15	7 50
6 Special Prize, by Bryson, Graham & Co., Ottawa, for the best lot of Dairy Butter exhibited ...	Gold Medal		

CLASS 65.—Bread—(In New Dairy Building).

All Bread must be in the Dairy Building not later than 11 o'clock a.m., Tuesday, September 17th, and will be judged starting at 3 o'clock same day.

Sec.	1st.	2nd.	3rd.
1 Bread, manufactured for sale, 4 loaves.....	\$4 & Dip.	\$2	\$1
2 do home-made, 1 loaf	4	2	1
3 do do Graham, 1 loaf.....	4	2	1
4 do do Corn, 1 loaf.....	4	2	1
(In sections 2, 3 and 4, no bread will be allowed to compete as home-made if manufactured by a baker, or baked in a baker's oven.)			
5 Buns, plain, home-made, best pan of not less than 1 dozen	3	2	1
6 Wedding Cake, not less than 3 stories.....	Diploma.		

SPECIALS FOR BREAD.

Sec.		1st.	2nd.	3rd.
7	By the Ogilvie Flour Mills Co'y., Ltd., \$25.00 for the best two loaves of home-made Bread (not over two pounds each) made from Ogilvie's "Royal Household" Flour. Open only to householders, and not to professional bakers, or any person manufacturing bread for sale.....	\$10	\$8	\$7
8	By the Dowd Milling Co., Ltd., \$20.00 for the best two loaves of home-made Bread (not over two pounds each) made from the Dowd Milling Co.'s "High Loaf Flour." Open only to householders, and not to bakers or any person manufacturing bread for sale.....	10	6	4
9	By the Lake of the Woods Milling Co., Ltd., \$30.00 for the best two loaves of home-made Bread (not over two pounds each) made from their "Five Roses" Flour. Open only to householders, and not professional bakers or any person manufacturing bread for sale.....	15	10	5

CLASS 66.—Maple Syrup, Sugar, &c.—(In New Dairy Building).

Sec.		1st.	2nd.	3rd.
1	Best display of not less than 100 lbs. Maple Syrup	\$6	\$4	\$2
2	Best display of not less than 100 lbs. Maple Sugar	6	4	2
3	100 lbs. of Maple Sugar (firmness, grain, color and flavor to be considered)	6	4	2
4	Five Gallons Maple Syrup, in glass (thickness, color and flavor to be considered)	6	4	2
(Separate exhibits not necessary in Sections 3 and 4.)				
5	Sugar Evaporator			
6	Churn			
7	Utensils, best assortment of, for manufacture of Butter			
8	Butter Worker			
9	Cream Separator			
10	Cheese Press			

Diploma.

CLASS 67.—Honey and Apiary Supplies.—(In New Dairy Building).

Exhibitors showing honey not the product of their own apiary, in competition for prizes, shall forfeit any prizes awarded, and be debarred from exhibiting for two years thereafter. Bee-keepers who have supplies can exhibit such but not in competition for prizes. Exhibitors will be allowed all possible space in New Dairy Building.

Only one specimen from any one apiary or apiaries under one management can be entered in each section. These rules will be strictly enforced by the Directors.

Sec.		1st.	2nd.	3rd.	4th.
1	Best 20 lbs. of Extracted Granulated Honey, in glass.....	\$6	\$4	\$2	\$1
2	Best 100 lbs. of Liquid Extracted Honey, in glass, quality to be considered	10	6	4	2
3	Best 100 lbs. Comb Honey in section, fresh appearance and finish to be considered ..	10	6	4	2
4	Best 10 lbs. of Comb Honey, quality and finish to be considered, that is to say body and flavor of honey, and clean and best filled sections to be considered.....	5	3	2	1
5	Best 10 lbs of extracted Clover Honey in glass	5	3	2	1
6	do do Linden Honey in glass	5	3	2	1
7	do do Buckwheat Honey in glass	5	3	2	1
8	Best Beeswax, not less than 10 lbs.....	2	1		

Sec.		1st.	2nd.	3rd	4th.
9	Best Exhibit, the object being to educate the public as to Bees—their natural history, the bee-keeping industry and its relation to horticulture	5	3	2	1
10	Best foundation for Brood Chamber.....	1	50		
11	do do do Comb Honey.....	1	50		
12	do Hive for Comb Honey.....	1	50		
13	do do Extracted Honey	1	50		
14	For the most tasty and neatly arranged exhibit of Honey in the Apiarian Department, all the Honey to be the product of the exhibitor.....				Diploma.

CLASS 68.—Canned Fruits, Preserves, Pickles, Cake, &c.

Sec.	(For Amateurs).	1st.	2nd.
1	Home-made plum cake, iced.....	\$2	\$1 00
2	Home-made mustard pickles, 1 pint bottle.....	2	1 00
3	Home-made sweet vegetable pickles, 1 pint bottle.....	2	1 00
4	Home-made sweet fruit pickles, 1 pint bottle.....	2	1 00
5	Home-made sour pickles, 1 pint bottle.....	2	1 00
6	Home-made tomato catsup, 1 pint bottle.....	2	1 00
7	Home-made bottled fruit, 1 quart gem jar.....	2	1 00
8	Home-made orange marmalade, 1 pint glass jar.....	2	1 00
9	Home-made bottled vegetables, 1 pint glass jar.....	2	1 00
10	Home-made red currant jelly, 3 glasses, $\frac{1}{2}$ pints.....	2	1 00
11	Home-made strawberry jam, 1 pint jar.....	2	1 00
12	Home-made raspberry jam, 1 pint jar.....	2	1 00
13	Home-made black currant jam, 1 pint jar.....	2	1 00
14	Home-made apple jelly.....	2	1 00
15	Home-made raspberry vinegar, 1 quart bottle.....	2	1 00
16	Variety of fancy home-made candy.....	2	1 00
17	Variety of fancy home-made candy by child under 16 years of age.....	2	1 00

LADIES AND CHILDREN'S DEPARTMENT.

Entries close Wednesday, September 11th.

1. Entrance Fee—Five articles and under 25 cents; over five articles, 50 cents.
2. Committee—Mrs. J. Wilson, Miss T. Wills, Miss M. E. McRae, Miss M. J. Smith, Mrs. John Huckell.
3. All entries received up to two weeks before opening date of Exhibition will be duly acknowledged. Entries received later than that will not be acknowledged, owing to press of other business, but space will be provided as requested, and entry tickets will be held at the Exhibition office until called for. In case no space is available at time entry is made, prompt notification of that fact will be sent, and fee returned to sender.
4. No work that has been imported or purchased, or done by professional lace makers, and no article that has previously taken a prize at this Exhibition, will be allowed to compete.
5. Articles soiled or defaced by wear not eligible for competition. All specimens of plain sewing, tatting, crochet, embroidery, knitting, etc., to be new work.
6. The Judges will give preference to articles which have not been previously exhibited.
7. The Association will take reasonable precaution to ensure the safety of articles sent to the Exhibition, but the owners themselves must take the risk of exhibiting them; and should any article be accidentally injured, lost or stolen, the Association will give all the assistance in their power towards the recovery of the same, but will not make any payment for the value thereof.

8. Any exhibitor may be required by the Directors, if the question is raised, to make a statutory declaration that the work exhibited by her is her own make, and has not been awarded prizes at any previous Exhibition.

9. The term "Professional" is intended to apply to teachers and those who make work for sale, or who are accustomed to sell their work; and the term "Amateur" applies to those who make work for use in their own homes, or who do not make work to sell.

10. Persons who do not come with their Exhibits may address them to the "Superintendent Ladies' Department, Exhibition Grounds, Ottawa."

11. No article deemed unworthy by the Judges shall be awarded a Prize, but no Prizes shall be withheld merely because there is no competition.

Permanent Glass Show Cases for the protection of Fancy Work Exhibits have been supplied by the Association; thus the injuring of exhibits from dust and handling, which has hitherto been the case whilst on exhibition, will be avoided. Parties can now bring or send their exhibits, have same put under lock and key, and remain untouched till close of Exhibition.

BUILDING

The Ladies' Department is now located in a commodious building, with sufficient show cases to accommodate all exhibits; therefore, the inconvenience experienced heretofore from dust and other causes will be avoided.

CLASS 69.—Ladies' Work—Fancy.

Painting on different materials by Amateurs only.

Sec.		1st.	2nd.
1	Painting on silk or satin (water colors).....	\$2 50	\$1 50
2	do do (oils)	2 50	1 50
3	do Lustra Work.....	2 50	1 50
4	do Half dozen Plates	2 50	1 50
5	do Blouse Sets, belt buckles or pins....	2 50	1 50
6	do Ice Cream, Fruit or Salad Set.....	2 50	1 50
7	do or Etching on Muslin, Linen, etc....	2 50	1 50
8	Painted fancy card display	2 50	1 50
9	do panels or plaques (oils)	2 50	1 50
10	do panels (water colors)	2 50	1 50
11	do Half dozen Cups and Saucers (fired)....	2 50	1 50
12	do Soup set	2 50	1 50
13	do Five o'clock tea set, or chocolate set (fired).....	2 50	1 50
14	do Jardiniere	2 50	1 50
15	do Lemonade Jug or Tankard.....	2 50	1 50
16	do Conventional Work	2 50	1 50
17	Miniature painting	2 50	1 50
18	Collection of painting on china (fired).....	2 50	1 50
19	Raised gold or enamel work.....	2 50	1 50
20	Hand Painted Vase	2 50	1 50
21	Extras	2 50	1 50

\$10.00 SPECIAL.—Special Prize, by W. G. Charleson, Esq., Ottawa, for the best collection of amateur China Painting. A special exhibit not necessary, viz., articles entered for the different prizes in China Painting eligible to compete for this Special.

CLASS 70.

For Professionals and those who sell, teach or profit in any way by their work.

Sec.		1st.	2nd.
1	Collection of painting on china.....	\$10 00	\$8 00
2	Collection of Ladies' work of various kinds....	\$10 00	8 00

Persons competing in Class 69 cannot compete in any other Class of Ladies' Department.

CLASS 71.—Ladies' Work—Fancy.

Sec.		1st.	2nd.
1	1 Lamp Shade or 2 Candle Shades, fancy, any kind . . .	\$2 50	\$1 50
2	Shadow work	2 50	1 50
3	Embroidery other than silk	2 50	1 50
4	Embroidery in silk	2 50	1 50
5	Embroidery in bolting cloth	2 50	1 50
6	1/2 dozen handkerchiefs fancy hand-made	2 50	1 50
7	Doyleys, not embroidery	2 50	1 50
8	Embroidered Table Doyleys	2 50	1 50
9	Embroidered Tray cloth	2 50	1 50
10	Embroidered Photo Frame	2 50	1 50
11	Embroidered Tea Cosy	2 50	1 50
12	Real Lace	2 50	1 50
13	Hardanger	2 50	1 50
14	Roman Embroidery or Cut Work	2 50	1 50
15	Kensington Embroidery	2 50	1 50
16	Bulgarian Embroidery	2 50	1 50
17	Kensington Embroidery Table Centre	2 50	1 50
18	Ecclesiastical Embroidery	2 50	1 50
19	Child's Dress embroidered in silk	2 50	1 50
20	Ladies' Shirtwaist, embroidered	2 50	1 50
21	Infant's Shawl, embroidered in silk	2 50	1 50
22	Photo Frame, not embroidered	2 50	1 50
23	Table Centre (colored)	2 50	1 50
24	Gentleman's Tie and Handkerchief Case	2 50	1 50
25	Piano Scarf	2 50	1 50
26	Sideboard Scarf	2 50	1 50
27	Tea Cloth (5 o'clock)	2 50	1 50
28	Pillow Shams, 1 pair	2 50	1 50
29	Table Cover (colored), not suited for Dining table	2 50	1 50
30	Mountmellic Work	2 50	1 50
31	Table Centre (fine)	2 50	1 50
32	Tea Cloth (5 o'clock), Battenburg Lace	2 50	1 50
33	Bookbinding	2 50	1 50
34	Eyelet Embroidery	2 50	1 50
35	Embroidery in Fancy Stitches	2 50	1 50
36	Applique Embroidery on Net	2 50	1 50
37	Braiding Display	2 50	1 50
38	Drawn Threads	2 50	1 50
39	Russian Cross Stitch	2 50	1 50
40	Queen Anne Darning	2 50	1 50
41	Ribbon Work	2 50	1 50
42	Sofa Pillow, embroidered	2 50	1 50
43	Table Mats, one set, 5 or more	2 50	1 50
44	Sofa Pillow, not embroidered	2 50	1 50
45	Torchon Lace	2 50	1 50
46	Fancy Pillow Cases	2 50	1 50
47	Any kind of Toilet Set	2 50	1 50
48	Fancy Pin Cushion	2 50	1 50
49	Netting	2 50	1 50
50	Point Lace	2 50	1 50
51	Honiton Lace	2 50	1 50
52	Tatting	2 50	1 50
53	Fancy Towels	2 50	1 50
54	Crochet Lace (in wool, cotton, linen or silk)	2 50	1 50
55	Knitted Lace (in wool, cotton, linen or silk)	2 50	1 50
56	Tea Cosy, not embroidered	2 50	1 50
57	Bead Work	2 50	1 50
58	Teneriffe Lace	2 50	1 50
59	Darning on Netting	2 50	1 50
60	Kindergarten Work	2 50	1 50
61	Battenburg Lace	2 50	1 50
62	Duchess Lace	2 50	1 50
63	Raffia Work	2 50	1 50

Sec.		1st.	2nd.
64	Ladies' Fancy Collar and Cuffs, other than lace, hand-made.....	2 50	1 50
65	Smocking.....	2 00	1 00
66	Extras.....	2 50	1 50

CLASS 72.—Ladies' Work—Useful.

Sec.		1st.	2nd.
1	Machine Sewing (family), three articles.....	2 50	1 50
2	Hand Sewing, three articles.....	2 50	1 50
3	Ladies' Shirt Waist, present style, hand-made.....	2 50	1 50
4	Shirt, Man's Fine, unwashed, hand-made.....	2 50	1 50
5	Shirt, Man's Fine, unwashed, machine-made.....	2 50	1 30
6	Shirt, Man's Coarse, unwashed, machine-made.....	2 50	1 50
7	Shirt, Man's Coarse, unwashed, Flannel, hand-made.....	2 50	1 50
8	Stockings, 1 pair, woollen, hand-made.....	2 50	1 50
9	Socks, 1 pair, woollen, hand-made.....	2 50	1 50
10	Slippers, Knitted.....	2 50	1 50
11	Slippers, Crochet.....	2 50	1 50
12	Carpet, home-made, Woollen hand-woven.....	2 50	1 50
13	Night Gown, Flannel or Flannelette, hand-made.....	2 50	1 50
14	Darning (specimen on Stocking or Sock).....	2 50	1 50
15	Counterpane, Crochet, fine.....	2 50	1 50
16	Counterpane, Crochet, coarse.....	2 50	1 50
17	Counterpane, Knitted, fine.....	2 50	1 50
18	Counterpane, Knitted, coarse.....	2 50	1 50
19	Quilt, Patchwork or Pieced Calico.....	2 50	1 50
20	Quilt, Patchwork or Pieced Cloth.....	2 50	1 50
21	Quilt, Patchwork or Pieced Silk.....	2 50	1 50
22	Quilt, White, Quilted.....	2 50	1 50
23	Quilt, Log-cabin.....	2 50	1 50
24	Crazy Patchwork.....	2 50	1 50
25	Gloves, 1 pair, Coarse, hand-made.....	2 50	1 50
26	Gloves, 1 pair, Fine, hand-made.....	2 50	1 50
27	Mitts, 1 pair, Coarse, hand-made.....	2 50	1 50
28	Mitts, 1 pair, Fine, hand-made.....	2 50	1 50
29	Mitts, 1 pair, Silk, hand-made.....	2 50	1 50
30	Tea Cosy, knitted or crocheted in wool.....	1 50	75
31	Fascinator.....	1 50	75
32	Knitted Shirts, any kind.....	2 50	1 50
33	Knitted Petticoat.....	2 50	1 50
34	Knitted Cape.....	2 50	1 50
35	Knitted Shawl.....	2 50	1 50
36	Knitted Stockings, Fancy, cotton, 1 pair.....	2 50	1 50
37	Knitted Stockings, Plain, cotton, 1 pair.....	2 50	1 50
38	Knitted Stockings, Silk, 1 pair.....	2 50	1 50
39	Shawl, home-made, Woollen, hand-made.....	1 50	1 00
40	Gentleman's Vest, hand-worked.....	2 50	1 50
41	Carriage Rug, home-made, Woollen, hand-woven.....	1 50	75
42	Ladies' Knitted Jacket.....	2 50	1 50
43	Child's Knitted Jacket.....	2 50	1 50
44	Crochet Shawl.....	2 50	1 50
45	Crochet Cape.....	2 50	1 50
46	Crochet Child's Jacket.....	2 50	1 50
47	Crochet Petticoat.....	2 50	1 50
48	Carriage Afghan.....	2 50	1 50
49	Homespun Blankets, 1 pair.....	2 50	1 50
50	Rag Carpet, 5 yards in length.....	2 50	1 50
51	Mats, other than rags.....	2 50	1 50
52	Rag Mats.....	1 50	75
53	Counterpane, Domestic woven.....	2 50	1 50
54	Flannel, home-made, woollen, colored.....	2 50	1 50
55	Flannel, home-made, woollen, white.....	2 50	1 50
56	Flannel, home-made, Union, colored.....	2 50	1 50

Sec.		1st.	2nd.
57	Flannel, home-made, Union, white.....	2 50	1 50
58	Horse Blankets, home-made, woollen.....	2 50	1 50
59	Two pounds home-made Stocking Yarn.....	2 00	1 00
60	Samples Domestic Dyeing.....	1 50	75
61	Button-holes, display on different material.....	1 50	75
62	Child's booties.....	1 50	75
63	Extras.....	1 50	75

OLD LADIES' DEPARTMENT.

64	For the best exhibit of Fancy and Useful Work done during 1906 and 1907 by woman of 65 years of age or over.....	SILVER MEDAL OR \$5	\$3
----	--	---------------------------	-----

CLASS 73.—For the Blind.

	Collection of Knitting of all kinds.....	\$2 50	\$1 50
	Bead Work of all kinds.....	2 50	1 50
	Netting, such as Hammocks, etc.....	2 50	1 50
	Extras.....	2 00	1 00

CLASS 74.—Children's Department.

The work in this department must be wholly the work of the child exhibiting it, and any work done on any of the articles by parents, teachers, or older persons, will disqualify them for competition. The Judges will be careful to enforce this rule, and may, if they deem it necessary, require an affidavit from the parents of the exhibitor to the above effect before any prize is paid.

These prizes are intended for work done by children who are under the age specified at the time of the exhibition, and if the work is entered by older persons as done by them before they were of the ages stated, it will not be accepted.

Work for Children under 16 years of age.

Sec.		1st.	2nd.
1	Cotton Underclothing, hand-made, two garments..	\$1	50
2	Hemmed (hand-work) Handkerchiefs, ¼ doz.....	1	50
3	Darned Socks or Stockings, 1 pair.....	1	50
4	Patched or Pieced Quilt.....	1	50
5	Beadwork.....	1	50
6	Pair Knitted Socks or Stockings.....	1	50
7	Crochet Lace.....	1	50
8	Painting, any subject.....	1	50
9	Tray Cloth or Centre Piece.....	1	50
10	Table Mats.....	1	50
11	Button-holes (12), different materials.....	1	50
12	Best Dressed Doll, hand-sewing.....	1	50
13	For best piece of needlework done by exhibitor....	2	1 00
14	Fancy Collar.....	1	50
15	Extras.....	1	50

FINE ARTS AND INDUSTRIAL ARTS.

Entries close Wednesday, September 11th.

All entries received up to two weeks before opening date of Exhibition will be duly acknowledged. Entries received later than that will not be acknowledged, owing to press of other business, but space will be provided as requested, and entry tickets will be held at the Exhibition office until called for. In case no space is available at time entry is made, prompt notification of that fact will be sent, and fee returned to sender.

Committee—L. F. Taylor (Vice-Chairman), F. M. Bell Smith, F. S. Challenger, Dr. H. M. Ami, Alf. Day, F. A. Dixon.

All exhibits in this department to be delivered in the building, on or before Saturday, September 14th.

All exhibits in this department must be the production of the exhibitor.

Evidence of originality to be furnished by the exhibitor whenever required by the Judges or Committee.

No article will be awarded a money prize in the Fine Arts that has once been exhibited and taken first prize at a previous fair, but may show for a diploma; in such case it must be mentioned in the entry.

It does not follow that because a prize is offered for any particular article than it must be awarded, unless the exhibit is really of sufficient merit to warrant the award being made. The Judges are particularly requested to note this fact.

Persons who do not come with their exhibits may address them to the "Superintendent Department of Fine Arts, Exhibition Grounds, Ottawa," and notify the Secretary accordingly.

Entrance fee in each section 25 cents per entry of three articles or less. All the work must be original.

CLASS 76.—Amateurs.

Sec.		1st.	2nd.
1	Oil Painting from Life, Portrait or Figure.....	\$4	\$3
2	do Landscape or water	4	3
3	do Still Life, including flowers or fruit	4	3
4	Water Colors from Life, Portrait or Figure....	4	3
5	do Landscape or water.....	4	3
6	do Still Life, including flowers or fruit	4	3
7	Crayon, charcoal or pencil.....	4	2
8	Pen and Ink Drawing	4	2
9	Decorative or Industrial Design.....	4	2
10	Modelling	4	2
11	Wood Carving	4	2
12	Poker Work, Wood or Leather.....	2 50	1 50
13	Poker Work (Painted) Wood or Leather.....	2 50	1 50

CLASS 76.

Special for work exhibited by pupils of Art or Technical Schools and other Educational Institutions.

Entries in this section must be certified individual work of pupils of Art or Technical schools, or Educational Institutions, and must be made direct through those bodies. No prizes will be awarded otherwise than to work so sent. No prizes will be paid to any individual exhibitor in this Class, but will be paid in one cheque to the Institution forwarding the exhibit.

Sec.		1st.	2nd.
1	Oil Painting.....	\$4	\$2
2	Water Colors.....	4	2
3	Crayon, charcoal or pencil.....	2	2
4	Pen and Ink Drawing.....	4	2
5	Decorative or Industrial Designs.....	2	2
6	Machine or Architectural Drawing.....	4	2
7	Modelling.....	3	1 50
8	Wood Carving	3	1 50

CLASS 77.—Architectural, Mechanical and Lithographic Drawing, Penmanship, Photography, &c.

All work must be original and exhibited by the designer.

Sec.		1st.	2nd.
1	Architectural Drawing.....	\$4	\$2
2	Mechanical Drawing.....	4	2
3	Lithographic work in Black and Colors.....	3	

Sec.		1st.	2nd.
4	Penmanship, collection of plain Business Hand and Ornamental Penmanship, the collection to be the work of one person.....		
5	Illuminative Work.....	4	
6	Pupils' Work—For the best section of Work, such as Drawing, Writing, etc., open to any pupil of Public, Separate, Technical and Model Schools of Ontario.....	4	2
		3	2

CLASS 78.—Photography (Amateurs only).

Entrance Fee 25 cents per entry for one section, and 50 cents for two or more.

Sub-Committee—Alf. Day.

All exhibits must be entirely the work of the Exhibitor, and of a quality to satisfy the Hanging Committee, and should be framed, but will be protected from dust by the Association.

It is desirable that exhibitors send two or three pictures in each section, only one of which will be used in judging, except where sets are asked for in sections 7 and 8.

The prize offered will be choice of Photographic Material to the value of as stated.

Sec.		1st.	2nd.
1	Landscape, size 4 x 5 and larger.....	\$4	\$2
2	Architectural or Street Scenes 4 x 5 and larger.....	3	2
3	Interiors, 4 x 5 and larger.....	3	2
4	Portraits, 4 x 5 and larger.....	3	1
5	Groups, 4 x 5 and larger.....	3	1
6	For the best Portrait Photo, made by ordinary light other than in a specially constructed Photo Studio.....	3	
7	For the best set of 4 Photographic Post Cards, any subject.....	2	
8	For the best set of 4 Lantern Slides, any subject or style...	3	2

CLASS 79.—Numismatics, Philately, &c.

The Association will provide proper accommodation and protection for exhibits in this Department if number of exhibits warrant same.

Entrance Fee: 50 cents each section.

Sec.		1st.	2nd.	3rd.
1	For best collection of Medals.....	Silver Medal.	Diploma.	
2	For best collection of Coins.....	Bronze Medal.	Diploma.	
3	For best collection of Tokens, Metal Checks, Tickets and Cards.....	\$2	\$1	
4	For best collection Communion tokens	2	1	
5	do do Card & Paper Money	Bron. Medal,	2	
6	do do Postage, Stamps	Bron. Medal,	Diploma	
7	do do Can. Revenue Stamps of not less than 100 varieties	Diploma.	2	1
8	do do Seals, Crests and Monograms	2	1	
9	do do of Post Marks	2	1	
10	For best Printed Work on Canadian Numismatics, to remain the property of La Societe Numismatique d'Ottawa	Diploma.		
11	For best Printed Work on Philately, to remain the property of the Ottawa Philatelic Society.....	Diploma.		

CLASS 80.—Economic Minerals of Canada.

Committee—Dr. Robert Bell (Chairman), A. Holland, Russell Blackburn, Dr. Hoffman, C. W. Willimott, Dr. Ells.

Entrance Fee: 25 cents each section.

Entries close Wednesday, September 11th.

Classified Minerals.

- | Sec. | | |
|---|---|--|
| 1 | Best general collection of Minerals, properly named and classified, from the Ottawa Valley | 1st. \$5 & Diploma
2nd. \$3 |
| 2 | Best general collection of Minerals, properly named and classified in Canada, from all parts of the Dominion | 1st. 5
2nd. 3 |
| 3 | For the best collection of Canadian Minerals, named and classified by a boy or girl 18 years of age and under | 1st. 4
2nd. 2 |
| SPECIAL PRIZE by Dr. H. M. Ami, Geological Survey, Ottawa, for best collection of Fossils or Minerals, collected in Canada by a boy or girl 18 years of age or under | | |
| 5 | Best Exhibit of Minerals from the Cobalt and Larder Lake districts | Silver Medal
1st. \$5 & Diploma
2nd, \$4; 3rd, \$3 |

Mineral Waters.

- | | | |
|---|--|--------------------------------|
| 6 | Best exhibit of Canadian Mineral Water, natural | 1st. \$3 & Diploma
2nd. \$2 |
| 7 | Best exhibit of Aerated Water manufactured in Canada | 1st. \$3 & Diploma
2nd. \$2 |

Refractory Materials.

- 8 Graphite or Plumbago and its products, natural and manufactured \$5 and Diploma

Description of Mines and Other Workings.

- 9 Maps of Mineral Districts, Plans and Photo of Working Plants, &c. Diploma.

Fine Arts and Jewelry.

- 10 Best collection of cut and polished precious and semi-precious stones found in Canada, properly named and classified
- 11 Best display of Lapidary work done in Canada.. 1st \$4 2nd. \$2

Minerals and their Products Used for, or in Electrical Appliances.

- 12 Mica, best exhibit of natural and manufactured.. \$4 and Diploma

AGRICULTURAL IMPLEMENTS,

Entries close Wednesday, September 11th.

All entries received up to two weeks before opening date of Exhibition will be duly acknowledged. Entries received later than that will not be acknowledged, owing to press of other business, but space will be provided as requested, and entry tickets will be held at the Exhibition office until called for. In case no space is available at time entry is made, prompt notification of that fact will be sent, and fee returned to sender.

Committee—J. R. Reid (Chairman), C. Gordon Edwards, Thos. Birkett, W. H. Rowley, Geo. L. Orme, C. Ross, Ald. Davidson, Ald. Armstrong, Geo. Cox, J. S. Irvin, T. L. Wilson, R. Percy Sparks, Ald. Farrow, Hugh Carson, J. W. Woods, Bennett Rosamond and Ald. McGrath.

In this class, by request of numerous manufacturers, entries of the undermentioned articles will be received for exhibition only.

The articles must be entered in the books in the same manner as articles in other classes, as they will be provided with ample space for exhibition in the same manner as if competing for prizes.

With the exception of portable, all machinery in motion must be shown in Machinery Hall, if required by the Committee.

All Agricultural Implements and Machinery in this building must be kept in operation at regular work as far as possible.

In response to enquiries made of the leading manufacturers of the country, it appears to be the desire of a very large majority that prizes should not be offered in the general line of manufactures.

Intending exhibitors are requested, when sending in their entries, to state what amount of space they require.

CLASS 81.—Agricultural Implements and Machines.

Entrance Fee—25 cents each article.

Section.

- 1 Reaping Machines.
- 2 Mowing Machines.
- 3 Self-Binder.
- 4 Combined Reapers and Mowers.
- 5 Steam and Horse-power Threshers and Separators.
- 6 Sulky Plows.
- 7 Wooden Iron Plows of all kinds.
- 8 Horse Rakes.
- 9 Horse Pitchfork and Tackle.
- 10 Straw Cutter.
- 11 Grain and Seed Drills of all kinds.
- 12 Corn and Grain Crushers and Grinders.
- 13 Implement or Machine for Cutting or otherwise Harvesting Peas.
- 14 Stone and Stump Extractor.
- 15 Fanning Mill.
- 16 Turnip Topper and Rooter.
- 17 Clover Thresher and Cleaning Machine.
- 18 Smut Machine.
- 19 Hay Loader.
- 20 Hay Tedder.
- 21 Portable Grist Mill.
- 22 Corn and Cob Crusher.
- 23 Flax Pulling Machine.
- 24 Portable Steam Engines.
- 25 Horse Powers of all kinds.
- 26 Machines for Cutting and Pulping Roots.
- 27 Manure Drills.
- 28 Machine Jack.
- 29 Drag Sawing Machines.
- 30 Hay Baling Press.
- 31 Wind Mill.
- 32 Steam Plows and Cultivators.
- 33 Horse Hoes and Cultivators.
- 34 Turnip Sower.
- 35 Seed Sowers.
- 36 Iron and Wooden Harrows.
- 37 Hand Rollers.
- 38 Road Rollers.
- 39 Corn Planters.
- 40 Cider Press and Mill.
- 41 Disc Harrows.
- 42 Barley Forks.
- 43 Ensilage Cutters.
- 44 Root Pulpers.
- 45 Scufflers.
- 46 Weeders.
- 47 Disc Sharpeners.
- 48 Corn Shellers.
- 49 Iron and Wooden Wheelbarrows.
- 50 Slush and Wheel Scrapers.
- 51 Manure Spreaders.
- 52 Extras.

ENGINES AND MACHINERY.

CLASS 82.—Engines, Iron and Wood Working Machinery, Service Pumps, Fire Pumps, Railway Telegraph and Telephone Appliances, &c.

Entries close Wednesday, 11th September.

Section.

- 1 Steam Engines, connections and parts thereof, Steam Hammers, Road Engines, Portable Traction Engines, Gasoline Engines, &c.
- 2 Wood-working Machinery of all kinds.
- 3 Iron Working Machinery, all kinds.
- 4 Saw Mill in operation, portable, Saw Mill Machinery and Tools for same.
- 5 Mill Machinery and Appliances of all descriptions.
- 6 Fire Engines, steam and hand; Fire Extinguishers; Pumps, steam and power; well, force and cistern pumps.
- 7 Boot and Shoe Making Machinery, Brick Machines, Hoists, Sugar Mills, Tile Machines.
- 8 Locomotive, Passenger Cars, Street Cars, Headlights, Couplings, Car Springs and other Railway Appliances.
- 9 Telegraph Instruments, Telephone, Fire Alarm, Telegraph and Telephone Supplies, Typewriting Machines.
- 10 Draining Tools.
- 11 Spades, Hoes, Shovels, Forks, Picks, &c.
- 12 Snaithes, Cradles, Hay Forks, Hay Rakes, &c.
- 13 Lawn Mowers, Scythes, and all other appliances for keeping lawns in order.
- 14 Boilers for Steam Power Heating, &c.
- 15 Stone Crushing Machinery.
- 16 Concrete Machinery.
- 17 Extras—Other Machinery and Appliances not specified under any of the preceding Headings, etc.

MISCELLANEOUS MANUFACTURES.

Entries close Wednesday, September 11th.

Entrance Fee—25 cents each section, varying in some classes.

For the information of the Committee, manufacturers are requested to be prepared to furnish a statement of the quantity they can produce or supply, with the price.

Manufacturers are requested to show a full assortment of the articles entered. Not only should the exhibits be of an extensive character, but the artistic arrangement of the display should be carefully studied, as the Committee, when allotting space, will give the latter point due consideration.

CLASS 83.—Hardware, Cutlery, &c.

Section.

- 1 Table and other Cutlery, Razors, &c.
- 2 Fire Arms and Sporting Goods.
- 3 Edge Tools, Saws, Chopping Axes, &c.
- 4 Nails, cut and dressed, Screws, Bolts, Rivets, Washers, &c.
- 5 Locks and Keys, Files, Horse-shoes, and other manufactured iron work, &c.
- 6 Machinists' and Mechanical Engineers' Tools
- 7 Post-hole Augers.

CLASS 84.—Safes and Scales.

Section.

- 1 Fire and burglar-proof Safes, Vault Doors and Bank Lock Combinations.
- 2 Counter and Platform Scales.
- 3 Extras.

CLASS 85.—Metal Works, Fixtures, Wire Works, &c.

Section.

- 1 Plumbers' and Engineers' Brass Work.
- 2 Coppersmiths' Work, an assortment.
- 3 Gas and Kerosene Fixtures of all kinds.
- 4 Electrical Heating Apparatus and other supplies.
- 5 Tinware, Wire Work, Tinsmiths' Work of all kinds.
- 6 Lead Pipe, Lead Shot, Sheet Lead, Sheet Brass Work, Sheet Zinc Work, &c.
- 7 Show Cases.
- 8 Specimens of Plumbers' Work, with special reference to Traps, Closets, Sinks, &c
- 9 Metal Frames, Fire-proof Windows and Shutters.

CLASS 86.—Stoves and Ranges.

Entrance Fee—25 cents for each article.

Section.

- 1 Heating and Cooking Coal Oil and Gas Stoves and Ranges, all patterns and sizes.
(By desire of the manufacturers, no award will be made in the above section, except the construction and the design are the design of 1907, and not sold to the trade previously.)
- 2 Greatest variety of Stoves and Heating Utensils, by the Manufacturer. (The quantity or size of the exhibits will not be considered so much as variety of uses that exhibit can be put to.)

CLASS 87.—Grates, Furnaces, Radiators, Acetylene Gas Machines, &c.

Entrance Fee—25 cents for each article.

Section.

- 1 Parlor Grate, portable and stationery.
- 2 Hot Air Furnaces.
- 3 Steam and Hot Water Heating Apparatus, Radiators.
- 4 Incandescent Oil Light and Heating Apparatus.
- 5 Acetylene Gas Machines.

CLASS 88.—Cresting, Hollow-ware, &c.

Entrance Fee—25 cents for each article.

Section.

- 1 Iron Castings of all kinds; Monuments, Fountains, Registers, and Ventilators, Cresting, Fencing; Car and other Wheels, Castings for Building purposes and Bridge Works, and for Railway Cars and Locomotives; Plain and Enamelled Hollow-ware, Cast-iron Stable Fittings, &c.

CLASS 89.—Gates and Fencing.

Entrance Fee—25 cents for each section.

Section.

- 1 Specimen of Farm and other Fencing.
- 2 Common and Self-Acting Farm and other Gates.

CLASS 90.—Goldsmiths' and Silversmiths' Working Jewellery, &c.

Section.

- 1 Sterling Silver, Flat and Hollow Ware, Electro-plated Ware and Nickel-plated Ware, &c., Chains, Lockets, Necklets and Bracelets, Gold and Silver Medals, Watches, Clocks, Diamond Setting, Gold and Silver Leaf.

CLASS 91.—Skilled Mechanical Work.

Section.

- 1 Specimen of Workmanship by Mechanics.
- 2 do do Apprentices.
- 3 do do Non-Mechanics.

CLASS 92.—Refrigerators.

Entrance Fee—25 cents for each article.

Section.

- 1 Refrigerators for family, butchers, brewers, grocers or dairy use.

CLASS 93.—House Furnishings.

Entrance Fee—50 cents each section.

Section.

- 1 Washing Machines, Mangles, Clothes Wringers, Bird Cages, Lamps, Sad-irons, Cinder Sifters, Cornices,, and other house-furnishing Goods.
- 2 Corn Brooms and Whisks, Brushes for Painters and miscellaneous purposes.
- 3 Wash Tubs, Pails, Plates, Dishes, &c., in hollow, wooden and indurated ware and matches.
- 4 Children's Toys, Children's Express and Pleasure Wagons and Sleighs, Wheel-barrows and other wooden goods.

CLASS 94.—Tents, Bunting, &c.

Entrance Fee—25 cents for each article.

Section.

- 1 Tents, Flags, Bunting, Camp Bedsteads and Camp equipments.

CLASS 95.—Leather Boots and Shoes and Shoemakers' Tools, &c.

Entrance Fee—50 cents each section.

Section.

- 1 Assortment of Men's, Women's and Children's Boots and Shoes, machine or hand-made, either for custom or wholesale trade. Prepared Calfskins, Sheep, Kids or Cowhides, Sheepskin Linings, Glove Kids, Cordovan Leather, Leather for Belting, Sole, Leather, Upper Leather, Upholsterers' Leather, Leather Belting, Harness Leather for Carriage Work,, and all other kinds of Leather used for manufacturing purposes.
- 2 Boot and Shoe Makers' Lasts and Trees, Pegs, Nails and Rivets.

CLASS 96.—Harness, Saddlery, Material, &c.

Entrance Fee—50 cents each section.

- 1 Harness for carriage, heavy draught or express horses (double and single); Saddles, Stirrups, Whips; Hames, &c.; Check for Horse Collar, Horse Blankets, Kersey for Horse Clothing, &c.

CLASS 97.—Engine Hose and Rubber Goods.

- 1 Engine Hose, leather and rubber; Rubber Belting and Rubber Goods of all descriptions; Fancy Leather Works, Firemen's Hats, Belts, &c.

CLASS 98.—Trunk Makers' Work.

- 1 Trunks, Valises, Saddle Bags, Dressing Cases, Travelling Cases and other kindred goods.

CLASS 99.—Glassware, Earthenware, &c.

Entrance Fee—25 cents for each article.

Section.

- 1 Stained Glass for churches or domestic purposes, Embossed glass, Bevelled Cut Glass, Window and Mirror Glass, and all other description of Glassware.
- 2 Decorated Stone and Earthenware, White Graniteware, Cream-colorware, Stoneware, Rockinghamware and Pottery.

CLASS 100.—Bookbinding, Printing and Stationery.

Entrance Fee—50 cents each section.

Section.

- 1 Bookbinding (blank-book and letterpress), in all styles of Leather and Cloth, Pocket Books, Wallets and Fancy Goods.
- 2 Letterpress Printing; Job Printing—Bill-heads, Letter-heads, Cards, Legal Form; Posters; Plain, Colored or Ornamental.
- 3 Millboard and Strawboard, Writing, Printing and Blotting Paper; Paper Bags, Wrapping Paper, Wood Pulp, &c
- 4 Printing Types, Electrotyping, Stereotyping, Rubber and Metal Stamps, Printing and Writing Inks, black and colored.
- 5 Loose Leaf Ledger System.

CLASS 101.—Paints, Paper Hanging, Shades, Blinds, &c.

Section.

- 1 Paints, Printed Paper Hangings; Flock, Marble and Veined Paper, &c.; Varnished and Enamelled Paper, Imitation of Wood and Leather; Paper Hangings in decorations Window Shades and Blinds, Painted and Printed, &c.

CLASS 102.—Hair Work.

Entrance Fee—50 cents each section.

Section.

- 1 Wigs and Toupees—Diploma
- 2 Devices in Hair do
- 3 Hair Jewellery do

CLASS 103.—Building Work and Material, Marble and Stone Work, &c .

Entrance Fee—50 cents each section.

Section.

- 1 Brick, Drain Tiles, Roofing Slates, Cements, Marble and Granite, Carved Stone, &c.
- 2 Machine-made Doors, Sashes and Venetians, Mechanic-wrought Mouldings, Stair Newels, and other wood work for building purposes.
- 3 Collection of Specimens of Wood Turning.
- 4 Joiner Work, Specimens of Wainscotting, Ceiling Panels, Parquette Flooring.
- 5 Fresco Decoration, Plaster Centre Pieces, Cornices and Brackets, Mantel Pieces in Marble and Marbleized Slate, &c.
- 6 Sign Writing and Wood Graining; Galvanized Iron Work for Building purposes, and all other specimens of workmanship and material for building purposes.
- 7 Extras.

CLASS 104.—Building Material.

Section.

- 1 Collection of Bricks for building and ornamental purposes
- 2 Cements, assortment for building purposes.
- 3 Collection of Building Stones, illustrating the various kinds of stone-cutting.
- 4 Iron Castings for building purposes.
- 5 Specimens of Polished Granite
- 6 do Tooled do
- 7 Monument of Canadian Granite.
- 8 Collection of Canadian Marbles, polished and in rough.
- 9 Mantel Piece of Canadian Marble.
- 10 Monument of Canadian Marble.
- 11 Assortment of Stoneware, Sewage Pipes, and Stench Traps.
- 12 Example of Decorative House Painting.
- 13 Example of Church Decoration.
- 14 Metallic Roofing.
- 15 Examples of Moulded and Ornamental Plaster Work.

Section.

- 16 Collections of specimens of Pottery
- 17 Terra Cotta.
- 18 Paving Stones, Stone Setts, &c.
- 19 Silica Brick
- 20 Extras.

CLASS 105.—Knitting and Sewing Machines.

Entrance Fee—25 cents for each article.

- 1 Knitting Machines, hand and power, for manufacturing purposes.
- 2 Sewing Machines, hand and power, for family and manufacturing purposes.

CLASS 106.—Furniture and Upholstery.

Entrance Fee—25 cents for each article.

Section.

- 1 Suite of Bedroom Furniture.
- 2 Suite of Diningroom Furniture.
- 3 Suite of Drawingroom Furniture.
- 4 Bookcase.
- 5 Best assortment of School Furniture.
- 6 Hall Furniture.
- 7 Office Furniture.
- 8 Mantels and Overmantels.
- 9 Bed Bottoms.
- 10 Mattresses.
- 11 Willow Ware, three specimens.
- 12 Floor Oilcloths, an assortment of.
- 13 Extras—For the best exhibit of Furniture, manufactured wholly by the exhibitor—Diploma.

CLASS 107.—Musical Instruments.

Entrance Fee—25 cents for each article.

(In order to meet the wishes of the manufacturers, no Prizes will be offered nor awards made in this class.)

Section.

- 1 Organs—Cabinet, Parlor or Church.
- 2 Pianos—Grand, Square and Upright.
- 3 Musical Instruments—Brass, Reed and String.
- 4 Drums, and other Musical Instruments of all kinds.
- 5 Gramophones, Phonographs, etc.

CLASS 108.—Carriages, Wagons, Sleighs and Material, &c.

Entrance Fee—25 cents for each article.

Section.

- 1 Display of Heavy Work, embracing Coaches, Landaus, Landaulets, Broughams, Coupes and Coupelettes, etc.
- 2 Display of Light Work, embracing Folding or Roll-over Seat and Top Phaetons, Open and Top Buggies, Tea Carts, Rumble Phaetons, Democrats, all kinds of Single-horse Buggies, Dog Carts, Sulkeys, etc.
- 3 One and Two-horse Team and Market Wagons, Express Wagons, Carts, Lorries, Sleighs, Drays, etc.
- 4 Carriage and Buggy Bodies and Sleighs (unironed), Carriage Dashes, Buggy Tops, Buggy Gears, Wheels and Wheel Material, Bent Stuff, and other material for Carriages and Sleighs, etc.
- 5 Steel Wrought Iron Axles Carriage, Buggy and Wagon Springs and Forgings
- 6 Bicycles and Tricycles, Automobiles, etc.

CLASS 109.—Fire Escapes, Swing Apparatus, Life Preservers, Yachts, Boats and Appliances.

Entrance Fee—25 cents for each section.

Section.

- 1 Fire Escapes, to best shown in operation.
- 2 Swing Armor and Appliances.
- 3 Life Boat and Appliances.
- 4 Life Preservers.
- 5 Life Saving Raft.
- 6 Appliance for Launching Life Boat.
- 7 Best Exhibit of Pleasure Boats and Skiffs—Diploma.
- 8 Best Exhibit of Racing Skiffs and Shells
- 9 Canoes, wood, best assortment of—Diploma.
- 10 Sculls, Oars and Paddles—Diploma.

TEXTILE FABRICS.

CLASS 110.—Carpets, Mats, Etc.

Entrance Fee—50 cents each section.

Section.

- 1 Carpets, Hemp, Hair, Wool, Tapestry, Brussels, Kidderminster and Rag
- 2 Cocoa Matting, Wool Mats. Dusters.
- 3 Matting of Other Material.
- 4 For best exhibit of Carpets and Mats (Canadian manufacture)—Diploma.

Wearing Apparel, Canadian Manufacture.

- 5 Cloth Caps, Felt and Silk Hats.
- 6 Overcoats, Canadian Cloth.
- 7 Gentlemen's and Boys' Suits, Canadian Club.
- 8 Ties, Scarfs, Collars and Cuffs.
- 9 Ladies' Trimmed Bonnets, Hats, Mantles and Jackets.
- 10 Ladies' and Infants' Underclothing and Corsets.
- 11 Gloves and Mitts, Kid, Leather and Woollen.
- 12 Gentlemen's White Cotton and Fancy Flannel Shirts.
- 13 Silk, Sewing and Twists, Silk and Satin Ribbons.
- 14 Pillows of various kinds.
- 15 Re-dyed Goods in Silks and Woollens.
- 16 Ostrich Feathers, new and re-dyed.
- 17 Ladies' Dress Goods.
- 18 Ladies' Silk Clothing.

CLASS 111.—Woollen Goods.

Section.

- 1 Dress Fabrics, Blankets, Rugs, Druggets, Flannel, Shawls, Winceys, and Yarns of all kinds.
- 2 Cassimers, Broadcloths, Doeskins, Etoffes, Naps, Pilots, Beavers, Presidents, Coatings, Serges, Tweeds, Worsted and Felt Cloths.

CLASS 112.—Knitted Goods.

- 1 Cardigan Jackets, Men's, Ladies' and Children's Shirts and Drawers, Men's, Ladies' and Children's Hose and Half Hose, Gloves, Mitts, Gaiters, Nubias, Scarfs and Shawls.

CLASS 113.—Cotton Goods.

- 1 Beam Warps, Carpet Warps, Cotton Yarns, Knitting Cotton, etc.
- 2 Cotton Sheeting, bleached and unbleached.
- 3 Counterpanes, white and colored.
- 4 Ducks, Denims and Cottonades.
- 5 Gingham, plain and fancy.
- 6 Cotton Bags.
- 7 Tickings, striped and checked. Awning stripes.

Section.

- 8 Prints, assortment.
- 9 Cotton Flannels, bleached, unbleached and dyed.
- 10 Check Shirtings and Permanent Linings.
- 11 Beetle Twills, Casbans and Sateen Jeans.
- 12 Twill Pocketings and Chester Stouts.
- 13 Brown Dressed Hollands, Screen and Curtain Material.

CLASS 114.—Furs, Canadian Manufacture.

- 1 Best collection of Ladies' and Gentlemen's Manufactured Furs, Caps, Coats, Dolmans, Gloves and Mitts, Trimmings and Linings.
- 2 Robes for Single or Double Sleighs, not less than four articles. Diploma.
- 3 Fur Mats and Rugs, trimmed and mounted, an assortment of not less than 2 dozen.
- 4 Extras.

CLASS 115.—MISCELLANEOUS.

Groceries and Provisions.

Entrance Fee—50 cents each section.

Section.

- 1 Cornmeal, Starch, Wheat, Flour, Pot and Pearl Barley, Oatmeal, Buckwheat, Flour, Baking Powders, Yeasts, Confectionery of all descriptions, Biscuits, etc.
- 2 Canned, Dried and Preserved Fruit and Vegetables of all descriptions; Jams and Jellies, factory and home-made.
- 3 Sugar-cured Hams.
- 4 Breakfast Bacon.
- 5 Breakfast Bacon (boneless).
- 6 Fluid Beef.
- 7 Spiced Rolls (short and long).
- 8 Shoulders.
- 9 Shoulders (boneless).
- 10 Green Bacon.
- 11 Green Bacon (long clear).
- 12 Salt and Dried Fish and Fish Preserved in Oil.
- 13 Coffees and Spices, Cocoas, Chocolates and other beverages.
- 14 Sugar (dry lump, granulated, ground and yellow), Maple and Beet Sugars.
- 15 Fruit Evaporator.
- 16 Cordials and Syrups.
- 17 Tobaccos and Cigars.

Wines,

- 18 Canada exhibit of Dry, Sweet and Sparkling Wine.
- 19 Canada Claret.
- 20 Canadian Brandy.

CLASS 116.—Chemical Manufactures, Pharmaceutical Preparations, &c.

Entrance Fee—25 cents for each section.

Section.

- 1 Chemicals, assortment of Chemical Crystals, &c.
- 2 Pharmaceutical preparations, assortment of.
- 3 Petroleum, products other than Oils, including Aniline Dyes.
- 4 Soaps, Laundry and Toilet, Washing Compounds, &c.
- 5 Glue and Gelatine, assortment of.
- 6 Minerals Acids, samples.
- 7 Colors in powder and ground in oil, and Liquid Paints and White Lead ground in oil, &c., in trade packages.
- 8 Lard, Neat's foot and other animal oil.
- 9 Linseed Oil, raw and boiled; Illuminating; and Lubricating Oils.
- 10 Toilet and Perfumery Requisites.
- 11 Fruit Essences and Flavoring Extracts, artificial; Fruit Flavoring from fruits, &c.

Section.

- 12 Druggists' Glassware, etc.
- 13 Fluid Extracts of Medical Herbs, assortment of.
- 14 Rare Drugs and Chemicals, collection of.
- 15 Varnishes and Japans.
- 16 Medical and Surgical Bandages.
- 17 Shoe Blacking and other Leather Dressing.
- 18 Medical Sugar-coated and Gelatine-coated Pills, in usual trade packages.
- 19 Best Botanical Collection by Druggists' Apprentices who have not yet passed their examination of the Ontario School of Pharmacy, botanical and common names attached—Diploma.

CANADIAN FAIRS.

ASSOCIATION.	PLACE OF FAIR.	DATES.	SECRETARY.	ADDRESS.
CENTRAL CANADA EXHIBITION.....	OTTAWA.....	Sept. 13 to 21st.....	E. McMahon.....	Ottawa, Ont.
Minnedosa Agricultural Society.....	Minnedosa.....	July 10th and 11th.....	E. Bailey Fisher.....	Minnedosa, Man.
Winnipeg Industrial Exhibition.....	Winnipeg.....	July 13th to 20th.....	A. W. Bell.....	Winnipeg, Man.
Western Agricultural and Arts Assn.....	Brandon.....	July 22nd to 26th.....	F. J. Clark.....	Brandon, Man.
S. Manitoba Agricultural & Arts Assn.....	Killarney.....	July 30th and 31st.....	Geo. B. Montcliff.....	Killarney, Man.
Canadian National Exhibition.....	Toronto.....	August 26th to Sept. 9.....	J. O. Orr.....	Toronto, Ont.
Canada's Great Eastern Exhibition.....	Sherbrooke.....	Sept. 2nd to 14th.....	W. M. Tomlinson.....	Sherbrooke, Que.
Winchester Fair.....	Winchester.....	Sept. 5th and 6th.....	W. J. Laflamme.....	Winchester, Ont.
Western Fair.....	London.....	Sept. 6th to 14th.....	A. M. Hunt.....	London, Ont.
Fredericton Exhibition.....	Fredericton.....	Sept. 14th to 21st.....	W. S. Hooper.....	Fredericton, N.B.
Guelph Fair.....	Guelph.....	Sept. 17th to 19th.....	W. Lawless.....	Guelph, Ont.
South Grenville Agricultural Society.....	Prescott.....	Sept. 18th to 20th.....	R. C. Hughes.....	Prescott, Ont.
N. R. of Oxford Agricultural Society.....	Woodstock.....	Sept. 18th to 20th.....	R. E. Sawtell.....	Woodstock, Ont.
Lindsay Central Agricultural Society.....	Lindsay.....	Sept. 19th to 21st.....	Jas. Keith.....	Lindsay, Ont.
Richmond Agricultural Society.....	Richmond.....	Sept. 23rd to 25th.....	Wm. McElroy.....	Richmond, Ont.
Renfrew Fair.....	Renfrew.....	Sept. 23rd to 25th.....	W. E. Smallfield.....	Renfrew, Ont.
Drumbo Fair.....	Drumbo.....	Sept. 24th and 25th.....	Thos. S. Telfer.....	Drumbo, Ont.
Russell County Agricultural Society.....	Metcalfe.....	Sept. 24th and 25th.....	W. Chas. Cameron.....	Metcalfe, Ont.
Nova Scotia Provincial Exhibition.....	Halifax.....	Sept. 25th to Oct. 3rd.....	M. McF. Hall.....	Halifax, N.S.
Paris Agricultural Exhibition.....	Paris.....	Sept. 26th and 27th.....	H. C. O'Neil.....	Paris, Ont.
Otterville Fair.....	Otterville.....	Oct. 4th and 5th.....	Alex. McFarlane.....	Otterville, Ont.

UNITED STATES FAIRS.

ASSOCIATION	PLACE OF FAIR	DATES	SECRETARY	ADDRESS
McHenry County Fair.....	Woodstock, Ill.....	Aug. 26th to 30th.....	Geo. A. Hunt.....	Woodstock, Ill.
Michigan State Agricultural Society.....	Detroit, Mich.....	Aug. 20th to Sep. 6th.....	I. H. Butterfield.....	Detroit, Mich.
Nebraska State Fair.....	Lincoln, Neb.....	Aug. 30th to Sep. 6th.....	W. R. Mellor.....	Lincoln, Neb.
Allen County Fair.....	Lima, O.....	Sept. 2nd to 5th.....	C. A. Graham.....	Lima, O.
Cambridge Valley Agricultural Society.....	Cambridge, N. Y.....	Sept. 2nd to 6th.....	E. B. Norton.....	Cambridge, N. Y.
Highland Madison County Fair.....	Highland, Ill.....	Sept. 5th to 8th.....	J. N. Stokes.....	Highland, Ill.
South Dakota State Fair.....	Huron, S. D.....	Sept. 9th to 13th.....	C. N. McIlvaine.....	Huron, S. D.
Indiana State Fair.....	Indianapolis, Ind.....	Sept. 9th to 13th.....	Chas. Downing.....	Indianapolis, Ind.
West Michigan State Fair.....	Grand Rapids, M.....	Sept. 9th to 13th.....	E. D. Conger.....	Grand Rapids, Mich.
Oregon State Fair.....	Salem, Ore.....	Sept. 16th to 21st.....	F. A. Welsh.....	Salem, Ore.
Washington State Fair.....	N. Yakima, Wash.....	Sept. 23rd to 28th.....	G. A. Graham.....	North Yakima, Wash.
Inter-State Fair.....	L. Crosse, Wis.....	Sept. 23rd to 28th.....	C. S. Van Auker.....	La Crosse, Wis.
Ogdensburg Fair.....	Ogdensburg, N. Y.....	Sept. 24th to 27th.....	Wm. H. Daniels.....	Ogdensburg, N. Y.
Illinois State Fair.....	Springfield, Ill.....	Sept. 27th to Oct. 5th.....	W. C. Garrard.....	Springfield, Ill.
Inter-State Fair.....	Trenton, N. J.....	Sept. 30th to Oct. 4.....	M. T. Margerum.....	Trenton, N. J.
Great Reading Fair.....	Reading, Pa.....	Oct. 1st to 4th.....	H. S. Throm.....	Reading, Pa.
Summit County Fair.....	Akron, O.....	Oct. 1st to 4th.....	O. J. Swinehart.....	Akron, O.
Burgettstown Fair.....	Burgettstown, Pa.....	Oct. 1st to 3rd.....	R. P. Stevenson.....	Burgettstown, Pa.
Coshocton County Fair.....	Coshocton, O.....	Oct. 8th to 11th.....	E. M. Hanlon.....	Coshocton, O.
North Carolina Agricultural Society.....	Raleigh, N. C.....	Oct. 14th to 19th.....	Jos. E. Pogue.....	Raleigh, N. C.
State Fair of Texas.....	Dallas, Tex.....	Oct. 19th to Nov. 3rd.....	Sydney Smith.....	Dallas, Tex.

