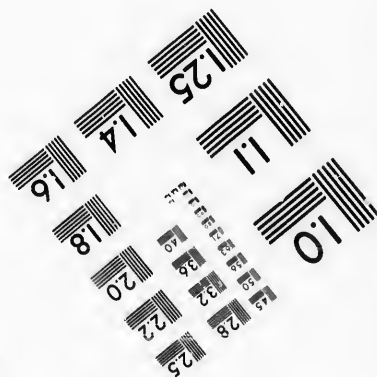
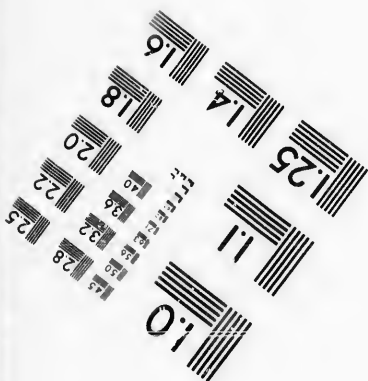
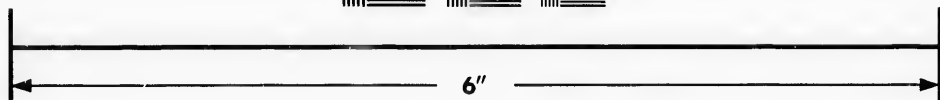
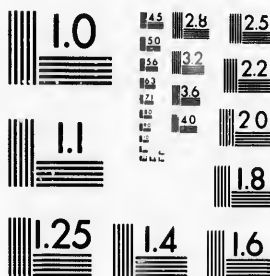

**IMAGE EVALUATION
TEST TARGET (MT-3)**



**Photographic
Sciences
Corporation**

23 WEST MAIN STREET
WEBSTER, N.Y. 14580
(716) 872-4503



**CIHM/ICMH
Microfiche
Series.**

**CIHM/ICMH
Collection de
microfiches.**



Canadian Institute for Historical Microreproductions / Institut canadien de microreproductions historiques



© 1987

Technical and Bibliographic Notes/Notes techniques et bibliographiques

The Institute has attempted to obtain the best original copy available for filming. Features of this copy which may be bibliographically unique, which may alter any of the images in the reproduction, or which may significantly change the usual method of filming, are checked below.

L'Institut a microfilmé le meilleur exemplaire qu'il lui a été possible de se procurer. Les détails de cet exemplaire qui sont peut-être uniques du point de vue bibliographique, qui peuvent modifier une image reproduite, ou qui peuvent exiger une modification dans la méthode normale de filmage sont indiqués ci-dessous.

- Coloured covers/
Couverture de couleur
- Covers damaged/
Couverture endommagée
- Covers restored and/or laminated/
Couverture restaurée et/ou pelliculée
- Cover title missing/
Le titre de couverture manque
- Coloured maps/
Cartes géographiques en couleur
- Coloured ink (i.e. other than blue or black)/
Encre de couleur (i.e. autre que bleue ou noire)
- Coloured plates and/or illustrations/
Planches et/ou illustrations en couleur
- Bound with other material/
Relié avec d'autres documents
- Tight binding may cause shadows or distortion
along interior margin/
La reliure serrée peut causer de l'ombre ou de la
distorsion le long de la marge intérieure
- Blank leaves added during restoration may
appear within the text. Whenever possible, these
have been omitted from filming/
Il se peut que certaines pages blanches ajoutées
lors d'une restauration apparaissent dans le texte,
mais, lorsque cela était possible, ces pages n'ont
pas été filmées.
- Additional comments:/
Commentaires supplémentaires:

- Coloured pages/
Pages de couleur
- Pages damaged/
Pages endommagées
- Pages restored and/or laminated/
Pages restaurées et/ou pelliculées
- Pages discoloured, stained or foxed/
Pages décolorées, tachetées ou piquées
- Pages detached/
Pages détachées
- Showthrough/
Transparence
- Quality of print varies/
Qualité inégale de l'impression
- Includes supplementary material/
Comprend du matériel supplémentaire
- Only edition available/
Seule édition disponible
- Pages wholly or partially obscured by errata
slips, tissues, etc., have been refilmed to
ensure the best possible image/
Les pages totalement ou partiellement
obscurcies par un feuillet d'errata, une pelure,
etc., ont été filmées à nouveau de façon à
obtenir la meilleure image possible.

This item is filmed at the reduction ratio checked below/
Ce document est filmé au taux de réduction indiqué ci-dessous.

10X	12X	14X	16X	18X	20X	22X	24X	26X	30X	32X
<input type="checkbox"/>	<input type="checkbox"/>	<input type="checkbox"/>	<input type="checkbox"/>	<input type="checkbox"/>	<input checked="" type="checkbox"/>	<input type="checkbox"/>	<input type="checkbox"/>	<input type="checkbox"/>	<input type="checkbox"/>	<input type="checkbox"/>

The copy filmed here has been reproduced thanks to the generosity of:

D. B. Weldon Library
University of Western Ontario
(Regional History Room)

The images appearing here are the best quality possible considering the condition and legibility of the original copy and in keeping with the filming contract specifications.

Original copies in printed paper covers are filmed beginning with the front cover and ending on the last page with a printed or illustrated impression, or the back cover when appropriate. All other original copies are filmed beginning on the first page with a printed or illustrated impression, and ending on the last page with a printed or illustrated impression.

The last recorded frame on each microfiche shell contain the symbol \rightarrow (meaning "CONTINUED"), or the symbol ∇ (meaning "END"), whichever applies.

Maps, plates, charts, etc., may be filmed at different reduction ratios. Those too large to be entirely included in one exposure are filmed beginning in the upper left hand corner, left to right and top to bottom, as many frames as required. The following diagrams illustrate the method:

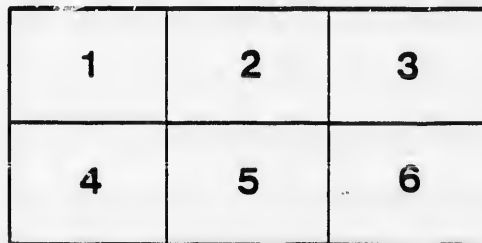
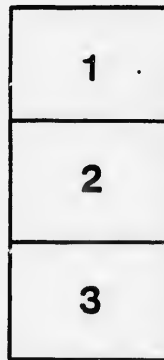

L'exemplaire filmé fut reproduit grâce à la générosité de:

D. B. Weldon Library
University of Western Ontario
(Regional History Room)

Les images suivantes ont été reproduites avec le plus grand soin, compte tenu de la condition et de la netteté de l'exemplaire filmé, et en conformité avec les conditions du contrat de filmage.

Les exemplaires originaux dont la couverture en papier est imprimée sont filmés en commençant par le premier plat et en terminant soit par la dernière page qui comporte une empreinte d'impression ou d'illustration, soit par le second plat, selon le cas. Tous les autres exemplaires originaux sont filmés en commençant par la première page qui comporte une empreinte d'impression ou d'illustration et en terminant par la dernière page qui comporte une telle empreinte.

Un des symboles suivants apparaîtra sur la dernière image de chaque microfiche, selon le cas: le symbole \rightarrow signifie "A SUIVRE", le symbole ∇ signifie "FIN".

Les cartes, planches, tableaux, etc., peuvent être filmés à des taux de réduction différents. Lorsque le document est trop grand pour être reproduit en un seul cliché, il est filmé à partir de l'angle supérieur gauche, de gauche à droite, et de haut en bas, en prenant le nombre d'images nécessaire. Les diagrammes suivants illustrent la méthode.

Clerk of the Peace

*9/20/96
Recd from
Lance [unclear]
[unclear]*

LIST OF VOTERS

FOR THE

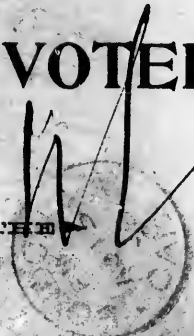

7/10/96

Township of Lobo

FOR THE

YEAR 1896.

*Recd 7 Oct/96
[Signature]*

STRATHROY :
EVANS BROTHERS.
1896.



LIST OF VOTERS

◀ FOR THE ▶

TOWNSHIP OF LOBO

◀ FOR THE ▶

YEAR 1896.

STRATHROY :
EVANS BROTHERS.
1896.

SCHEDULE OF POST OFFICES.

1. Komoka.
2. Sand Beach.
3. London.
4. Lobo.
5. Mt. Brydges.
6. Brownton, Minn.
7. Poplar Hill.
8. Strathroy.
9. Chicago.
10. Hyde Park.
11. Granton.
12. Ferguson.
13. Cleveland.
14. West Beech.
15. Coldstream.
16. Forest.
17. Jerseyville.
18. Minneapolis.
19. Lucan.
20. Vanneck.
21. Ivan.
22. Amiens.
23. Alvinston.
24. Duncrief.
25. Rodney.
26. Ailsa Craig.
27. Fernhill.
28. Delaware.
29. Ilderton.
30. Deso Soto.
31. Nairn.
32. Toronto.
33. Arkona.
34. Portage La Prairie.
35. Yale, St. Clair, Mich.
36. Falkirk.
37. Denfield.
38. Telfer.
39. Eastwood.
40. Penetanguishene.
41. Lennon, Mo.
42. Lambeth.
43. St. Thomas.
44. Unknown.

Com

L

PA

Jur N

J210

J211

J250

J357

J356

309

308

J310

J311

J 45

J 47

J 48

VOTERS' LIST, 1896.

Municipality = of = Lobo

Polling Sub-Division No. 1,

Comprising Lots 9 to the Townline between the Townships of Lobo and London, inclusive, in the 1st, 2nd, 3rd, 4th and 5th Concessions, and the South half of the aforesaid lots in the 6th Concession.

PART I.—Persons Entitled to Vote at BOTH Municipal Elections and Elections to the Legislative Assembly.

No.	No. on Roll.	NAME.	LOT.	Concession or Street.	Other Description.	P.O.
J210	Alway, Geo C. n e pt 13	2 M F and O	.12
J211	Alway, Robt E n e pt 13	2 M F and O	.12
J250	Alway, Reuben pt 9	3 M F and O	.1
J357	Arrand, Robert gore 16 and o p	4 M F and O	.12
J356	Boston, Robert e pt 15	4 M F and O	.12
309	Bowman, George s e qr 10	4 M F and O	.4
308	Bowman, James s e qr 10	4 M F and O	.4
J310	Branton, George M s w qr 10	4 M F and O	.4
J311	Brown, Donald A s hf 12 and o p	4 M F and O	.4
J 45	Burns, Alfred pt 9 and 10	1 M F and T	.1
J 47	Campbell, John S pt s pt 10	1 M F and O	.1
J 48	Campbell, Wm pt s pt 10	1 M F and T	.1

Polling Sub-Division No. 1.

Jur.	No on Roll.	NAME.	LOT.	Concession or Street.	Other Description.	P	O
	49	Campbell, Wm R	pt s pt 10	1	M F & F S.	1	
J256	393	Campbell, Duncan P	n hf 10	5	M F and O	4	
	408	Carmichael, Duncan	s w quar 13	5	M F and O.	4	
J26	256	Challoner, James H	s e pt 11 and o p	3	M F and O.	1	
	J 414	Colvin, Alex	n hf 16 and o p	5	M F and O	4	
J35	J453	Colvin, Wm	s w pt 12 and o p	6	M F and O.	4	
	J 59	Comfort, Wallace	pt s pt 12 and o p	1	M F and O.	12	
	446	Crapp, Thomas	s pt s hf 10	6	M F and O	4	
	404	Dark, Matthew	s pt 12	5	M F and O.	4	
J 5	445	Denton, William	s pt s hf 10	6	M F and O.	4	
J 53	J394	Dickie, John	s hf 11 and 10	5	M F and O.	4	
	34	Doan, Geo A	s pt 9	1	M F and O.	1	
J349	35	Doan, Israel C	s pt 9	1	M F and O.	1	
J350	J187	Doan, Israel H	w pt s hf 10	2	M F and O.	1	
	J188	Doan, Wm A	w pt s hf 10	2	M F and O.	1	
	328	Eddington, Wm A	Main 3,4,5, Lobo Vil & o p	4	M F, O & T	4	
J213	190	Edwarda, Henry	n hf 10 and o p	2	M F and O.	1	
214	J191	Edwards, Fred J	n hf 10 and o p	2	M F and O.	1	
J275	J192	Edwards, Jas G W	n hf 10 and o p	2	M F and O.	1	
	264	Edwards, Rich M	s pt 12 and o p	3	M F and O.	4	
J267	J265	Edwards, Charles C	pt n hf 12 and o p	2	M F and O.	4	
J271							

Polling Sub-Division No. 1.

er P O
 F S.. 1
 and O 4
 and O.. 4
 and O.. 1
 and O 4
 and O.. 4
 F and O.. 12
 F and O 4
 F and O.. 4
 F and O 4
 F and O.. 4
 F and O.. 1
 M F and O.. 1
 M F and O.. 1
 M F, O & T.. 4
 M F and O.. 1
 M F and O.. 1
 M F and O.. 1
 M F and O.. 4
 M F and O.. 4

No. on Roll.	NAME.	LOT.	Concession or Street.	Other Description.	P.O.
253	Edwards, Jeremiah.....	s pt 10 and o p3	M F & J O..	1
J254	Edwards, Geo F	e pt 9 and o p.....	3	M F & J O..	1
J262	Edwards, Chas H	n w qr 11.....	3	M F and T..	4
263	Edwards, Arthur E.....	n w qr 11..3	M F and T .	4
351	Edwards, Albert F.....	e pt 144	M F and O..	12
469	Ferguson, Duncan	s w qr 17 and o p6	M F and O..	4
470	Ferguson, Arch	s w qr 17 and o p6	M F & F S..	4
471	Ferguson, John	s w qr 17 and o p6	M F & F S..	4
51	Ferguson, Robt	n pts 9 and 10.....	1	M F and O..	1
J 52	Ferguson, Daniel	n pts 9 and 10 and o p.....	1	M F, T & O .	1
J 53	Ferguson, James.....	n pts 9 and 10 and o p.....	1	M F, T & O..	1
276	Ferguson, Robert	n pt 14 and o p3	M F and O..	12
J349	Ferguson, John	n pt 14 and o p3	M F and O..	12
J350	Ferguson, William	n pt 14 and o p3	M F and O .	12
278	Ferguson, Andrew	gore 15 and o p3	M F and O..	12
279	Ferguson, Chas H	gore 15 and o p3	M F & J O .	12
J213	Fonger, John	s pt 132	M F and O..	12
214	Fonger, Angus.....	s pt 132	M F & F S..	12
J275	Freed, Rev. Wm.....	n cor s hf 123	M F & T.....	4
J267	Graham, Alexander.....	s w qr 13 and o p3	M F and O..	4
J271	Graham, George	s e qr 133	M F and O .	12

Polling Sub-Division No. 1.

Jur. No. on Roll.	NAME.	LOT.	Concession or Street.	Other Description.	P.O.
J326	Graham, Peter L.	e Main 8 & 9,	Loho Vil & o p. 4	M F and O.	4
396	Graham, Neil	n pt 11	5	M F & J O.	3
J397	Graham, Allen D.	n pt 11	5	M F & J O.	4
J346	Grant, Alex	n pt 14	4	M F and O.	4
398	Gray, Angus	n e qr 9 and o p.	5	M F and O.	4
399	Gray, Alex C	n e qr 9 and o p.	5	M F & F S.	32
344	Harris, William	pt 13	4	M F and O.	4
J345	Harris, Russell	pt 13	4	M F and O.	4
65	Harrison, Thomas	n w cor 12	1	M F and T.	12
J195	Harrison, Geo H.	s e qr 11 and o p	2	M F & J O.	12
J196	Harrison, Franklin	s e qr 11 and o p.	2	M F & J O.	12
J197	Harrison, John W	s e qr 11 and o p	2	M F & J O.	12
J198	Harrison, James	s e qr 11 and o p.	2	M F & J O.	12
J199	Harrison, Chas M	gore 14 and o p	2	M F & J O.	12
200	Harrison, Benj L	s w qr 12 and o p	2	M F and O.	12
J201	Harrison, Benj J	s w qr 12 and o p	2	M F & J O.	12
J202	Harrison, Alfred G	s w qr 12 and o p	2	M F & J O.	12
J203	Harrison, Godfrey	s w qr 12 and o p	2	M F & J O.	12
336	Hodgson, Thomas	pt n hf 13.	4	M F and O.	4
J270	Holland, John	n pt s hf 12	3	M F and O.	4
J402	Irvine, John	s w pt 12	5	M F and O.	4

Polling Sub-Division No. 1.

No. on Roll.	NAME.	LOT.	Concession or Street.	Other Description.	P.O.
J405	Irvine, Joshua.....	n pt 12	5	M F and O..	4
J204	Johnson, Colin.....	n e pt 12	2	M F and O..	21
390	Johnson, John.....	s w qr 9 and o p	5	M F and O..	4
J207	Jury, Amos H.....	s e qr 12 and o p	2	M F & J O	4
208	Keirstead, Wm F.....	s w pt n hf 13	2	M F and O..	4
273	Knight, Andrew J.....	s pt 14	3	M F & F S..	12
J 54	Ling, Edwin.....	n pt 11 and o p	1	M F and O..	12
358	Miller, John.....	cen pt n hf 11	3	M F and T..	12
334	Mitchell, John H.....	pt 13	4	M F and O..	4
J337	Monger, Geo H.....	pt 12 and 13	4	M F and O..	4
454	Moore, Joseph.....	s e pt 12	6	M F and O..	4
J455	Moore, George.....	s e pt 12	6	M F and O..	4
J212	Morris, John K.....	n pt s hf 13	2	M F and O..	10
J327	Murch, George.....	e Main st, 4,5,6 & 7, Lobo Vil & o p	4	M F and O..	4
J411	McArthur, Jas A.....	n hf 14	5	M F and O..	4
J461	McArthur, Colin.....	s w pt 14 and o p	6	M F and O..	4
J463	McArthur, Dougal.....	s e pt 14 and o p	6	M F and O..	4
466	McCall, Duncan.....	s hf 16 and o p	6	M F and O..	4
442	McCull, Wm.....	s hf 9	6	M F & J O	4

Polling Sub-Division No. 1.

Jur	No. on Roll.	NAME.	LOT.	Concession or Street.	Other Description.	P.O.
	J443	McColl, Archibald	hf 9		M F & J O	4
	J409	McGugan, Archibald	hf 14 and o p	5	M F and O	4
	J410	McGugan, Arch C	e qr 13 and o p	5	M F and O	4
	257	McIntyre, Hugh	n hf 10 and o p	3	M F and O	4
	258	McIntyre, David A	n pt s hf 10 and o p	3	M F & F S	4
	J304	McIntyre, Hugh jr	s e qr 9	4	M F and O	4
	J301	McIntyre, J ^{rs} C	n w qr 9	4	M F and O	4
	J660	McIntyre, Nichel	s e pt 14	4	M F and O	12
	J406	McIntyre, Duncan N	n hf 13 and o p	5	M F & J O	4
	J407	McIntyre, Alex A	n hf 13 and o p	5	M F & J O	4
	415	McIvor, Hugh	gore 17	5	M F and O	20
	J416	McIvor, Wm C	gore 17	5	M F and O	20
	J189	McKellar, Geo W	s pt 10	2	M F and O	1
	J400	McKellar, Archibald	s cor n hf 11 and o p	5	M F and O	4
	451	McKellar, Alex	s pt 11 and o p	6	M F and O	4
	J452	McKellar, Peter G	s pt 11 and s e pt 17	6	M F and O	4
	J412	McNeil, Alex	s w qr 15	6	M F and O	4
	56	Oliver, Wm	s w pt 11	1	M F and O	1
	58	Oliver, John M	pt s pt 12	1	M F and O	1
	J 36	Pew, Edwin	pt s pt 9, 10	1	M F and O	1
	J 37	Pew, George	pt s pt 9, 10	1	M F and O	1

Polling Sub-Division No. 1

Other Description.	P. O.	Lot No. on Roll.	NAME.	LOT.	Concession or Street.	Other Description.	P. O.
& J O..	4	J277	Powell, Ezra.....	e pt 14	3	M F and T..	12
and O..	4	J324	Powell, Thos R	n pt 12	4	M F and O..	4
and O..	4	325	Powell, Thos	pt n pt 12	4	M F and O..	4
and O..	4	J 66	Pulham, Francis H.....	s pt gore 13 and o p	1	M F and O..	1
F & F S..	4	38	Quackenbush, Jas A ..	pt w pt 9	1	M F and O..	1
F and O..	4	J 249	Quarrie, Frederick ..	s w qr 9	3	M F and O..	1
F and O..	4	J239	Quinney, Frank	pt 12 and 13.....	4	M F and T..	4
F and O..	12	J417	Robson, Reginal	s hf 16	5	M F and O..	4
F & J O..	4	353	Scott, Arthur	w pt 15.....	4	M F and O..	12
F & J O..	4	J354	Scott, Andrew H.....	w pt 15.....	4	M F and O..	12
F and O..	20	J355	Scott, Wm B	w pt 15.....	4	M F and O..	12
F and O..	20	J332	Sharp, Richard	pt 12	4	M F & J O..	4
M F and O..	1	J333	Sharp, Walter	pt 12.....	4	M F and O..	4
M F and O..	4	251	Smith, Henry	n hf 9	3	M F and O..	4
M F and O..	4	J252	Smith, Thos H.....	n hf 9	3	M F and T..	4
M F and O..	4	J260	Sody, William.....	pt s pt 11	3	M F and T..	4
M F and O..	1	J302	Stalwood, Chas	pt 9 and o p.....	4	M F and O..	4
M F and O..	1	303	Stalwood, Chas jr	pt 9 and o p	4	M F & F S..	4
M F and O..	1	306	Staples, Geo.....	n hf 10	4	M F & J T..	4
M F and O..	1	J307	Staples, Fred	n hf 10	4	M F & J T..	4

Polling Sub-Division No. 1.

Jur.	No. on Roll.	NAME.	LOT.	Concession or Street.	Other Description.	P. O
	331	Staples, John R	Lobo Vill 6	4	M F and O.	4
	40	Steeles, Marmaduke	pt n pt 9	1	M F and O.	1
	42	Steels, Wm	pt n pt 9	1	M F and O.	1
	43	Steels, Walter	pt n pt 9	1	M F and O.	1
J	205	Steel, Philip	e pt 12	2	M F and T.	12
	319	Steel, Daniel	n hf 11 and o p	4	M F and O.	4
J	322	Steel, Daniel A	n hf 11 and o p	4	M F and O.	4
J	323	Steeles, Herbert R	n hf 11 and o p	4	M F and O.	4
J	46	Sulston, Wm	pt s pt 10	1	M F and O.	1
	329	Taylor, James	Lobo Vil 1 and 2	4	M F and O.	4
J	312	Tuckey, Wm	s w pt 14 and o p	4	M F and O.	4
J	313	Tuckey, Gearnder	s w pt 14 and o p	4	M F and T.	4
J	314	Tuckey, James A	s w pt 14 and o p	4	M F and T.	4
	315	Tuckey, Walter	s pt 14 and o p	4	M F & F S.	4
	209	Walburg, John	n w pt 13	2	M F and O.	12
J	60	Wilkie, George	pt oen pt 12	1	M F and O.	4

PART II.—Persons Entitled to Vote at Municipal Elections ONLY.

347	Alder, Thos	s w pt 13	4	Owner	12
348	Alder, John	s w pt 13	4	Owner	12

No. R
44
316
317
318 C
50
216
63
193 I
247 J
391 J
62 J
206 J
272 K
472 M
343 M
342 M
269 M
330 M

Polling Sub-Division No. 1.

Jan	No. on Roll.	NAME.	LOT.	Concession or Street.	Other Description.	P.O.
	44	Burns, Louisa L	pt 9 and 10	1	Owner	1
	316	Cohoe, Elizabeth A	s hf 11	4	Joint O	2
	317	Cohoe, Benj L	s hf 11	4	Joint O	44
	318	Cohoe, Josiah J	s hf 11	4	Joint O	17
	50	Comfort, Jessie	pt s pt 10	1	Owner	1
	216	Edwards, Rich W	n w qr 11	3	Owner	14
	63	Fletcher, Wm	s e cor 9 and o p	2	Owner	3
	193	Hambly, Sarah	n hf 11 and o p	2	Owner	1
	247	Jary, Mary A	pt 14	3	Owner	12
	391	Johnson, Sarah	n w and s e qr 9	5	Owner	4
	62	Jury, Alfred	n pt 12 and 13	1	Owner	6
	206	Jury, Elizabeth	s e qr 12	2	Owner	18
	272	Kaight, Jane	s pt 14	3	Owner	12
	472	McColl, Jennet	n e qr 15	5	Owner	21
	343	McBain, Christy	pt 13	4	Owner	4
	342	McBain, Annie	pt 13	4	Owner	4
	269	McIntyre, Jessie	n e qr 13	3	Owner	4
	330	McIntyre, Nancy	Nairn road, 3, 4, 5, Lobo VII	4	Owner	4

ber P. O
 and O.. 4
 and O.. 1
 and O.. 1
 and O.. 1
 and T.. 12
 and O.. 4
 and O.. 4
 and O.. 4
 and O.. 1
 and O.. 4
 and O.. 4
 F and T.. 4
 F and T.. 4
 F & F S.. 4
 M F and O.. 12
 M F and O.. 4
 ONLY.
 Owner.....12
 Owner.....12

Polling Sub-Division No. 1.

Jur.	No on Roll.	NAME.	LOT.	Concession or Street.	Other Description.	P ⁴ 0
	444	McKellar, Sarah J.	pt s hf 10	6	Owner	4
	462	McKeith, John D	s e qr 13	6	Owner	35
	56½	Shepherd, Sarah	s w pt 12	1	Owner	1
	57	Shepherd, Mary	s w pt 12	1	Owner	1
	39	Slade, George	pt n pt 9	1	Owner	3
	41	Steel, Sarah	pt n pt 9	1	Owner	1
	320	Steeles, John W	pt n hf 12 and o p	4	Owner	4
	321	Steeles, Albert E	pt s hf 13 and o p	4	Owner	4
	305	Tambling, Thomas	n hf 10	4	Owner	3

PART III.—Persons Entitled to Vote at Elections to the Legislative Assembly ONLY.

255	Beach, James	s hf 10	3	M F	1
459	Blair, Charles	s w qr 13	6	M F & H	4
413	Cameron, John J	n e qr 15	5	M F	4
403	Doan, Alex	pt s hf 12	5	M F	4
281	Graham, Edgar	gore 15	3	M F	12
55	Harrison, Francis	s w qr 11	2	M F & H	12
335	Hodgson, John	pt 5	4	M F	4

Polling Sub-Division No. 1.

Jur. No. on Roll.	NAME.	LOT.	Concession or Street.	Other Description.	P.O.
194	Jarret, Charles	N hf 11	2	M F	1
61	Jury, William	n pt 12	1	M F	4
395	Mitchell, Arthur	s hf 11	5	M F	4
259	McKellar, Durcan	n hf 10	3	M F	4
341	Norton, Nathan	13	4	M F	4
280	Samson, George	gore 15	3	M F and H	12
338	Smith, Wm	pt n hf 13	4	M F	4
352	Smith, Geo P	w pt 15	4	M F	4
340	Smith, Wm B	pt n hf 13	4	M F	4
266	Steinhoff, Abraham	s pt 12	3	M F	4

Other description. P.O.
 ner 4
 ner 35
 ner 1
 ner 1
 wner ... 3
 wner 1
 wner 4
 wner 4
 wner 3
 islative
 M F 1
 M F & H ... 4
 M F 4
 M F 4
 M F 12
 M F & H ... 12
 M F 4

Polling Sub-Division No. 2.

Comprising Lots 1 to 8, inclusive, in the 1st, 2nd, 3rd, 4th and 5th
Concessions.

PART I.—Persons Entitled to Vote at both Municipal Elections and Elections to the Legislative Assembly.

Jur.	No. on Roll.	NAME.	LOT.	Concession or Street.	Other Description.	P.O.
	362	Alway, Frederick s pt 1 and 2 5 M F & F S	1
J	76	Barber, William pt s pt 2 2 M F and O	1
J	80	Barber, Albert pt n hf 3 2 M F and O	1
	16	Blanchard, John s pt 3 and o p 1 M F and O	1
J	17	Blanchard, James s pt 3 and 4 1 M F and O	1
J	18	Blanchard, George s pt 3 and 4 1 M F and O	1
J	241	Brayford, Wm n w qr 7 and n e pt 6 3 M F and O	1
	151	Brown, Thomas Kom S S bk N, 8 2 M F and O	1
J	377	Brown, James n hf 5 5 M F and O	4
	152	Brown, James Kom S S bk N, 8 2 M F and T	1
J	370	Campbell, Donald M n hf 3 5 M F & J O	7
J	371	Campbell, Arch L n hf 3 5 M F & J O	7
J	372	Campbell, Norman L n hf 3 5 M F & J O	7
J	373	Campbell, John L n hf 3 5 M F & J O	7
J	369	Campbell, Duncan D s hf 3 and o p 5 M F and O	1

Polling Sub-Division No. 2.

No. on Roll.	NAME.	LOT.	Concession or Street.	Other Description.	P.O.
J185	Campbell, Arch	hf 8 and o p	2	M F and O..	1
J186	Campbell, Alfred J.	hf 8 and o p	2	M F and O..	1
J285	Campbell, Donald	e pt 2	4	M F and O..	1
111	Clendening, William	Well 7 and o p	2	M F and T..	1
215	Craven, George	hf 1	3	M F and O..	1
216	Craven, John A	hf 1	3	M F & F S..	1
217	Craven, Geo F.	hf 1	3	M F & F S .	1
174	Crawford, Arch	s w cor 6	2	M F and O..	1
171	Finch, Wm C	Kom bk H, 5 and o p	2	M F and O..	1
J374	Fletcher, Neil	hf 4 and o p	5	M F and O..	1
122	Foster, Fuller C	bk R, 1,2,3,4,5, Kom S S .	2	M F and O..	1
J224	Frank, John B C.	s pt 3	3	M F and O..	1
J225	Frank, Richard C	pt s hf 3	3	M F and O..	1
J226	Frank, Wm S	pt s hf 3	3	M F and O..	1
90	Graham, Matthew	pt s pt 4	2	M F and O..	1
J 91	Graham, John	pt s pt 4	2	M F and O..	1
J286	Graham, Dougald W.	3 and o p	4	M F and O..	1
294	Graham, Duncan	s hf 5	4	M F & J O..	1
J295	Graham, Donald F	s hf 5	4	M F & J O..	1
J296	Graham, Alex F	s hf 6	4	M F and O..	1
298	Graham, Alexander	n o qr 8 and o p	3	M F and O..	4

Polling Sub-Division No. 2.

Jur	No. on Roll.	NAME.	LOT.	Concession or Street.	Other Description.	P.O.	Jur.	No. on Roll.
J	297	Graham, Alex A	s pt 7	4	M F and O.	1	J	167
J	382	Graham, John	n hf 7	4	M F and O.	4	J	168
J	293	Gray, Malcolm	n hf 5	4	M F and O.	1	J	169
J	231	Henderson, Edward	n hf 5 and o p	3	M F and O.	1	J	389
J	219	Hicks, Harry	2	3	M F and T.	1	J	119
J	220	Hicks, Joseph	2	3	M F and T.	1	J	120
J	221	Hicks, Joseph jr	2	3	M F and T.	1	J	155
J	132	Hord, Edmund J	blk L, 5, 6, 7, and o p	2	M F and O.	1	J	223
J	133	Hord, Robt F	blk L, 5, 6, 7, and o p	2	M F and T.	1	J	363
J	134	Hord, Albert	blk L, 5, 6, 7, and o p	2	M F and O.	1	J	127
J	7	Janes, John B	pt 2 and 3	1	M F and O.	1	J	6
J	388	Johnson, Thomas	w hf 8	5	M F and O.	4	J	23
J	367	Keir, James	s e pt 2	5	M F and O.	1	J	105
J	368	Keir, Dougald	s e pt 2	5	M F & F S.	1	J	106
J	359	Lamont, John	n hf 1 and o p	5	M F & J O.	1	J	107
J	360	Lamont, John C	s hf 1 and o p	4	M F and O.	1	J	287
J	98	Lewis, Andrew A	Well 14 and 15	2	M F and O.	1	J	96
J	147	Lince, James	Well 53 and o p	2	M F and O.	1	J	229
J	118	Luce, David	Kom blk S, 1 and 2	2	M F and O.	1	J	230
J	166	Luce, Joseph D	blks 7 and 2, all	2	M F and O.	1	J	234

Polling Sub-Division No. 2

Other Description.	P.O.	Jur.	No. on Roll.	NAME.	LOT.	Concession or Street.	Other Description.	P. O.
and O..	1		167	Luce, Walter S	blks 7 and 2, all	2	M F and T..	1
and O..	4		168	Luce, John H	blks 7 and 2, all	2	M F and T..	1
and O..	1		169	Luce, Charles H	blks 7 and 2, all	2	M F and T..	1
and O..	1		J389	Marsh, James	s w qr 8	5	M F and O..	4
F and T..	1		119	Mathison, David	blk S, w hf 3 and o p	2	M F and O..	1
F and T..	1		120	Mathison, James	blk S, w hf 3	2	M F and T..	1
F and T..	1		155	Morrison, Alex	Kom S S, blk C and o p	2	M F and O..	1
F and T..	1		J223	McArthur, Dougal	N hf 3	3	M F and O..	1
F and O..	1		J363	McBain, Peter L	pt s w qr 2 and o p	5	M F & J O..	1
F and O..	1		J127	McCaffery, James	Kom blk L 2, 3, 4	2	M F and T..	1
F and O..	4		6	McDonald, Ewen	pt 2 and 3	1	M F and O..	1
F and O..	1		J 23	McDougald, James	n pt 5 and 6	1	M F and O..	1
F & F S..	1		105	McDougall, Alex	Well 25 and 26	2	M F and O..	1
F & J O..	1		106	McDougall, David A.	Well 49, 50 and o p	2	M F and O..	1
M, F and O..	1		107	McDougall, Thos J	e hf 4 and o p	2	M F and O..	1
M F and O..	1		J287	McDougall, Malcolm	s hf 4 and o p	4	M F and O..	1
M F and O..	1		96	McIntyre, Donald	{Kom S S, blk R, 6, 7, 8, 9} and other prem	2	M F and O..	1
M F and O..	1		J229	McIntyre, Peter A	n hf 4 and o p	3	M F and O..	1
M F and O..	1		J230	McIntyre, Peter Alex	n hf 4 and o p	3	M F and O..	1
M F and O..	1		J234	McIntyre, Alex	n pt s pt 5	3	M F and O..	1

Polling Sub-Division No. 2.

Jur.	No. on Roll.	NAME.	LOT.	Concession or Street.	Other Description.	P. O.
j112		McKellar, John A	Well 52, 36 and o p	2	M F and O	1
128		McKellar, Peter	Kom S S, blk L, 1 and 18	2	M F and O	1
j375		McKellar, Donald	s hf 5 and o p	5	M F and O	1
j381		McKinley, John	w hf 7 and o p	5	M F and O	1
j383		McKinley, Colin	pt n hf 7	4	M F and T	1
j163		McLachlan, John B	blk 8 and o p	2	M F and T	1
j384		McLachlan, Donald	e hf 7 and o p	5	M F & J O	1
j385		McLachlan, John A	e hf 7 and o p	5	M F & J O	1
j386		McLachlan, Arch J	e hf 7	5	M F & J O	1
j387		McLachlan, Donald A	n hf 6	4	M F & J O	1
176		McLellan, Arch D	pt s hf 6 and o p	2	M F and O	1
150		McMurphy, John	blk K, 10, 11, 12, and o p	2	M F and T	1
j283		McMurphy, Duncan	pt 1 and 2	4	M F and T	1
j284		McMurphy, Dougald	pt 1 and 2	4	M F and T	1
173		Nash, John	Kom S S, blk 15, lots 9, 10	2	M F and O	1
73		Noxel, William	n e qr 1	2	M F and O	1
74		Noxel, George	n e qr 1	2	M F and O	1
75		Noxel, Michael	n e qr 1	2	M F and O	1
116		Paine, Wm	pt e pt 4	2	M F and T	1
j 30		Parsons, Walter	7	1	M F and O	1
j 32		Parsons, David C	7	1	M F & F S	1

Jur No
 J 33
 121
 J 88
 234
 J228
 81
 J180
 J101
 J244
 103
 J 5 F
 82 S
 148 S
 20 S
 J 21 Se
 J 22 Se
 J 2 Se
 J177 Sh
 J 97 Sin
 130 Sl
 243 Sm

Other Description.	P. O.	Jun No. on Roll.	NAME.	LOT.	Concession of Street.	Other Description.	P. O.
F and O .	1	J 33	Parsons, Kilbert	8	1	M F and O .	1
F and O .	1		121 Pender, Lawrence	Kom SS, bk S, 3, 4, 5, 6 & o p .	2	M F and O .	1
F and O .	1	J 88	Pfanner, James	s e cor 4	2	M F and T .	1
F and O .	1		234 Pinyon, Thomas	Kom D S, 4, 5, 6 and o p .	3	M F and O .	1
F and T .	1	J228	Revell, Isaac	s w qr 3	3	M F and O .	1
F and T .	1		81 Robinson, David	n w pt 4 and o p	2	M F and O .	1
F & J O .	1	J180	Robinson, Robert	n e pt 6 and o p	2	M F and O .	1
F & J O .	1	J101	Robinson, Wm	s pt n hf 7 and o p	2	M F and O .	1
F & J O .	1	J244	Robinson, Frank	s w pt 7 and o p	3	M F and O .	1
F and O .	1		103 Rowland, Lewis	Well, w hf 29	2	M F and O .	1
F and T .	1	J 5	Ryan, William	cen pt 2 and 3	1	M F and O .	1
F and T .	1		82 Scott, William	Well G S, lot 10	2	M F and T .	1
F and T .	1		148 Scoyges, John	Well K, 4, 7 and o p	2	M F and O .	1
F and O .	1		20 Seabrook, Arthur	s pt 5 and 6 and o p	1	M F and O .	1
F and O .	1	J 21	Seabrook, Percy B	s pt 5 and 6 and o p	1	M F and O .	1
F and O .	1	J 22	Seabrook, Edwin	s pt 5 and 6	1	M F and O .	1
F and O .	1	J 2	Seldin, W J	n w pt 1	1	M F and T .	1
F and T .	1	J177	Shipley, John	n pt s hf 6 and o p	2	M F and O .	1
F and O .	1	J 97	Sinclair, John	Well 16, 31, 32 and o p	2	M F and O .	1
F and F S .	1		130 Sleath, James	blk M, lot 2	2	M F and O .	1
			243 Small, Robert A	e pt 7	3	M F and O .	1

Jur.	No on Roll,	NAME.	LOT.	Concession or Street.	Other Description.	P O
J	12	Smith, Agnes	n e pt 3	1	M F and O.	1
	13	Smith, David S	n pt 4	1	M F and O.	1
J	77	Smith, David N	pt s hf 3	2	M F and O.	1
J	14	Smith, Leonard R	n pt 4	1	M F and O.	1
J	15	Smith, James H	s w cor 4 and o p.	2	M F and O.	1
J	125	Smith, Archibald B.	Kom SS, blk M, 3, 4 & o p.	2	M F and O.	1
J	179	Smith, Allan M	s pt 6	2	M F and O.	1
	83	Spence, Smith	s pt 4	2	M F and O.	1
	84	Spence, James	s pt 4	2	M F and O.	1
	85	Spence, Thomas	s pt 4	2	M F and T.	1
	86	Spence, Albert	pt s pt 4	2	M F and T.	1
	237	Steel, George	Kom DS, 1, 2, 3, 109, 110, 111.	2	M F and O.	1
	238	Steel, Alex A.	Kom DS, 1, 2, 3, 109, 110, 111.	2	M F and O.	1
	141	Stilson, Leonard	Kom SS, bk A, 9 to 16 incl' ve.	2	M F and O.	1
J	299	Stonehouse, Egerton R.	n hf 8	4	M F and O.	4
J	300	Stonehouse, Wesley E.	n hf 8	4	M F and O.	4
J	92	Sutherland, George.	Kom S S, blk R, 6, 7, 8, & o p.	2	M F & J T.	1
J	94	Sutherland, Neil.	Kom S S, blk R, 6, 7, 8, & o p.	2	M F & J T.	1
J	93	Sutherland, Henry	Kom S S, blk R, 6, 7, 8, & o p.	2	M F & J T.	1
	126	Sutherland, James	Kom S S, blk M, & o p.	2	M F and O.	1
	142	Swales, John	blk A, 9 to 16	2	M F and T.	1

Jur.	No	Roll
J	380	182
J	183	183
J	184	184
J	29	136
J	246	136
J	247	136
J	248	136
J	3	144
J	4	143
J	99	145
J	237	145
		26
		361
		28

Polling Sub-Division No. 2.

Other description. P O
 F and O.. 1
 F and O.. 1
 F and O.. 1
 F and O.. 1
 F and O.. 1
 F and O.. 1
 F and O.. 1
 F and O.. 1
 F and T.. 1
 F and T.. 1
 F and O.. 1
 F and O.. 1
 F and O.. 4
 F and O.. 4
 F & J T.. 1
 F & J T.. 1
 F and O.. 1
 F and T.. 1

No. on Roll.	NAME.	LOT.	Concession or Street.	Other Description.	P.O.
J380	Tuckey, Charles	s hf 6	5	M F and O..	4
182	Turnbull, Thos T.	s pt 7, 8	2	M F & J O.	1
J183	Turnbull, John	s pt 7, 8	2	M F & J O..	1
J184	Turnbull, Robt B.	s pt 7, 8	2	M F & J O.	1
J 29	Waddell, William	s e cor 4	1	M F and T..	1
136	Watson, William	Kom S S, blk K, 13	2	M F and O.	1
J246	Waugh, Edward	s e qr 8 and o p	3	M F and O..	1
J247	Waugh, Christopher	s e qr 8 and o p	3	M F and T..	1
J248	Waugh, Wm R	n hf 9 and o p	2	M F and T..	1
144	Wernham, Joseph jr.	Kom, blk E, 1,2,3, & o p.	1	M F and O..	1
143	Wernham, Chas	Kom SS, blk H,6,7,8, & o p.	2	M F and O..	1
145	Wernham, John H.	blk E and o p.	2	M F and O..	1
J 3	Westbrook, Richard	n pt 1	1	M F and O.	1
J 4	Westbrook, Rich jr.	n pt 1	1	M F and O..	1
J 99	Wilcott, Wm B	Well, 14, 15.	2	M F and T..	1
J237	Woolcock, George	Kom D S, 4, 5 and o p.	2	M F and T..	1

PART II.—Persons Entitled to Vote at Municipal Elections ONLY.

26 Acres, Henry W.	s e cor 4	1	Owner	28
361 Alway, Elizabeth	s pt 1, 2	5	Owner	1
28 Arthur, William	s e cor 4	1	Owner	28

Jur.	No. on Roll.	NAME.	LOT.	Concession or Street.	Other Description.	P.O.
	78	Barber, Isabel	pt n pt 2 and 3	1	Owner	1
	87	Betts, John	s e cor 4	2	Owner	5
	27	Blosdale, Frank	s e cor 4	1	Owner	28
	95	Branton, William	Kom, blk P, 9, 10	2	Owner	2
	138	Campbell, Jessie	Kom S S, blk I, 6, 7, 8	2	Owner	1
	9	Cleghorn, Edward	pt 2 and 3	1	Owner	3
	113	Chalmers, Mary	Wellington, 36, 52	2	Owner	16
	102	Cochran, Lettitia	Wellington 28	2	Owner	1
	8	Cowan, D J	pt 2 and 3	1	Owner	3
	220	Cross, Andrew	s w pt 3 and o p	3	Owner	39
	10	Duffield, James C	pt 2 and 3	1	Owner	3
	67	Dunn, Wm sr	s w qr 1	2	Owner	1
	68	Dunn, Edward	s w qr 1	2	Owner	1
	69	Dunn,				
	162	Ferguson, Elizabeth	blk 8	2	Owner	1
	114	Ferguson, Jennie C	Wellington 30	2	Owner	1
	146	Fonger, Mrs. Elizabeth	Kom S S, blk G	2	Owner	1
	109	Geddes, Eliza	Well 2, 3, 7, 8, 9, 24	2	Owner	1
	70	Hartley, George	s e pt 1	2	Owner	5

Jur.	No. on Roll.
	11
	131
	154
	100
	239
	288
	290
	291
	364
	115
	292
	401
	25
	110
	164
	181
	149
	227
	282
	72

Polling Sub-Division No. 2.

Other
Description. P.O
ner..... 1
ner..... 5
ner..... 28
ner..... 2
ner..... 1
ner..... 3
ner..... 16
ner..... 1
ner..... 3
ner..... 39
ner..... 3
ner..... 1
ner..... 1
ner..... 1
ner..... 1
ner..... 1
ner..... 5

Jur	No. on Roll.	NAME.	LOT.	Concession or Street.	Other Description.	P.O.
	11	Hobbs, T S	pt 2 and 3	1	Owner	3
	131	Hord, Sarah J	Kom SS, bk L, 5,6,7 & o p	2	Owner	1
	154	Hume, Christina	Kom, blk N, 1, 2 and o p	2	Owner	9
	100	Lamont, Mary	Well 13 and E hf 29	2	Owner	1
	289	McArthur, Mary	s w qr 4	5	Joint O	1
	288	McArthur, Maggie	s w qr 4	5	Joint O	1
	290	McArthur, Catharine	s w qr 4	5	Joint O	1
	291	McArthur, Lena	s w qr 4	5	Joint O	1
	364	McBain, Dougal	n hf 2	5	Owner	1
	115	McDonald, Jessie	pt e pt 4	2	Owner	1
	292	McDougall, Catherine	n hf 4	4	Owner	1
	401	McDougall, Nancy	Kom SS, bk F, 1, 2, 3 and o p		Owner	8
	25	McEwan, John	s e cor 4	1	Owner	28
	110	McKellar, William	Well, 7 and pt 20	2	Owner	3
	164	McLachlan, Flora	Kom SS, blk F, 4	2	Owner	3
	181	McLary, John	s e qr 6	3	Owner	3
	149	McMurphy, Elizabeth	blk K, 10, 11, 11	2	Owner	1
	227	McTaggart, John	s pt 4	3	Owner	44
	282	McTaggart, Donald	n e qr 1 and w pt 2	4	Owner	8
	72	Noxel, Eva	n e qr 1	2	Owner	1

Polling Sub-Division No. 2.

Jur	No. on Roll.	NAME.	LOT.	Concession or Street.	Other Description.	P.O.
	31	Parsons, Wm G	7	5	Owner	1
	123	Robins, Mary	blk M, 1	2	Owner	1
	124	Robinson, Walter L	Well 12 and o p	2	Owner	41
	240	Rundle, Daniel F	Kom D S, 275, 276 & o p	2	Owner	23
	245	Scott, Henry	n e pt 6	3	Owner	38
	1	Shanley, Col Jas	n w pt 1 and o p	1	Owner	3
	366	Stanley, Thomas	s e pt 2	5	Owner	1
	378	Tuckey, John	s hf 6	5	Joint O	12
	379	Tuckey, Benjamin	s hf 6	5	Joint O	12
	242	Watson, Mary A	s hf 8	4	Owner	4
	71	Wilson, Joseph	s e pt 1	2	Tenant	5

PART III.—Persons Entitled to Vote at Elections to the Legislative Assembly ONLY.

	376	Craig, John	s hf 5	5	M F	1
	175	Crombie, David sr	G T Station, Komoka	2	M F	1
	24	Fox, Gustavius	s hf 5	1	M F	1
	89	Gibson, Cyrneus A	Kom, blk 8	2	M F	1

Jur.	No. of Roll.
140	Gr
135	Ha
104	Joy
117	Joy
233	Joy
108	Lof
137	Luc
172	Mar
156	Morr
157	Morr
19	McCl
160	McKe
161	McKe
129	McKe
153	Sincla
239	Stinho
158	Stewar
159	Stewar
392	Wilson

Polling Sub-Division No. 2

Other Description. P.O.	Jur.	No. on Roll.	NAME.	LOT.	Concession or Street.	Other Description. P.O.
ner..... 1		140	Graham, Daniel	Kom, blk T, 5	2	M F..... 1
ner..... 1		135	Hair, William	blk K, 1, 2	2	M F..... 1
ner..... 41		104	Joyce, William	Wellington, 11 and 27	2	M F..... 1
ner..... 23		117	Joyce, David	n hf 5	3	M F..... 1
ner..... 38		233	Joyce, Robert	n hf 5	3	M F..... 1
ner..... 3		108	Lofthouse, George	Wellington, 10	2	M F..... 1
ner..... 1		137	Luce, Albert E.	blk F, 4	2	M F & H .. 1
int O 12		172	Martison, Wm.	blk F, 13, 14	2	M F and O.. 1
int O 12		156	Morrison, Neil	blk O, 7	2	M F..... 1
ner..... 4		157	Morrison, Alex	blk O, 7	2	M F..... 1
nant 5		19	McClurg, Robert	pt n e pt 4	1	M F and O.. 1
relative		160	McKellar, Dougald P.	Kom, blk D, 1, 2	2	M F and H.. 1
		161	McKellar, Duncan R.	blk D, 1, 2	2	M F..... 1
		129	McKellar, Malcolm	blk I and 18	2	M F..... 1
F..... 1		153	Sinclair, Daniel	blk N, 1, 2	2	M F & H.... 1
F..... 1		239	Stinhoff, Joseph	D S, 1, 2, 3	2	M F..... 1
F..... 1		158	Stewart, Wm sr	G T R property, G W Div.		M F & H.... 1
I F..... 1		159	Stewart, Wm jr	G T R property, G W Div.		M F & H.... 1
		392	Wilson, John	pt s e qr 8	5	M F & H.... 4

Polling Sub-Division No. 3.

Comprising Lots Nos. 1 to 6, inclusive, in the 6th, 7th, 8th, 9th and 10th Concessions, and Lots Nos. 1 to 7, inclusive, in the 11th, 12th and 13th Concessions.

PART I.—Persons Entitled to Vote at both Municipal Elections and Elections to the Legislative Assembly.

Jur.	No. on Roll.	NAME.	LOT.	Concession or Street.	Other Description.	P. O.
	810	Aches, Joseph	s w pt 4	11	M F and O.	7
J811		Aches, Byron	s w pt 4	11	M F and O.	7
J725		Aitkins, Joseph	s hf n hf 1	10	M F and O.	7
J951		Anderson, Hugh	n hf 1	13	M F and T.	27
J548		Barclay, Eli R.	pt e pt 4, 5 and o p	8	M F and O.	7
J549		Barclay, Geo E	w pt 4 and o p	9	M F and O.	7
J800		Barfett, Chas	n w pt 1	11	M F and O.	22
570		Barnes, James	pt 5	8	M F and O.	7
571		Barnes, Robt	pt 5	8	M F and T.	7
J652		Bill, Ingram E.	pt w pt 5	9	M F and T.	7
J723		Campbell, Arch J	s hf 1	10	M F and T.	22
J724		Campbell, Peter T	s hf 1	10	M F and T.	22
J658		Campbell, James	s hf 5	9	M F and O.	7
J659		Campbell, John H	s hf 5	9	M F and O.	7

Jur No
F
J958
J959
J960
J965
J733
J734
J468
888
J809
565 C
J578 C
J579 G
J558 H
J823 H
J824 H
J730 H
J731 H
962 H
729 H
537 H

Polling Sub-Division No. 3.

h and 10th

Electious to

Other Description. P.O

M F and O.. 7

M F and O.. 7

M F and O.. 7

M F and T.. 27

M F and O.. 7

M F and O.. 7

M F and O.. 22

M F and O.. 7

M F and T.. 7

M F and T.. 7

M F and T.. 22

M F and T.. 22

M F and O.. 7

M F and O.. 7

No. on Roll.	NAME.	LOT.	Concession or Street.	Other Description.	P.O.
J958	Chapman, John	n hf 3	13	M F and O.	27
J959	Chapman, William	n hf 3	13	M F and O.	27
J960	Chapman, Lyman	n hf 3	13	M F and O.	27
J965	Crawford, John	s hf 5	13	M F and O.	27
J733	Cutler, Jeremiah O.	s w pt 2	10	M F and O.	7
J734	Cutler, Edwin	s pt 3	10	M F and O.	7
J468	Fletcher, Malcolm	n hf 5 and o p	7	M F and O.	7
888	Fortner, Henry	n hf 7	12	M F and O.	27
J809	Fraser, Henry	e hf 3	11	M F and O.	27
565	Glass, Matthew J	pt 4	8	M F and T..	7
J578	Gray, Alexander	s pt 6	8	M F and O.	15
J579	Gray, Dougald G	s e qr 6	8	M F and O.	15
J558	Hamacher, Isaac	w pt 5	8	M F and T..	7
J823	Hambly, Wm	s hf 7 and o p	11	M F, O & T..	7
J824	Harris, Hiram	n e qr 7 and o p	11	M F and O.	27
J730	Harris, Benj B	n w pt 2	10	M F and O.	7
J731	Harris, Wilfred E	n w pt 2	10	M F and O.	7
962	Harris, John	n cor 4	13	M F and O.	27
729	Hillis, James T	pt s hf 2	10	M F and T..	7
537	Hunt, Edward L	s w pt 1 and o p	8	M F and O.	7

Jur. No on Roll.	NAME.	LOT.	Concession or Street.	Other Description.	P O
J538	Hunt, Aaron L s e pt 2 and o p 8	M F and O	7
J884	Kennings, Geo sr n w qr 6 12	M F and T	27
J885	Kennings, Geo jr n w qr 6 12	M F and T	27
J539	Ladell, Frederick M n hf 2 8	M F and O	7
J540	Ladell, Wm F n hf 2 8	M F and O	7
J421	Lamont, Hector s hf 3 6	M F and O	1
J420	Lamont, Hugh s hf 2 6	M F and O	1
494	Mitchell, John s w qr 6 and o p 7	M F and O	7
J878	Moore, William s hf 4 12	M F and O	27
J876	McArthur, Lachlan n e pt 3 12	M F and O	27
873	McArthur, Angus n w pt 3 12	M F and O	27
877	McArthur, Wm A n e pt 3 12	M F & F S	27
644	McArthur, John 2 and o p 9	M F & J O	7
J645	McArthur, Dougal 2 and o p 9	M F & J O	7
647	McArthur, Wm 2 9	M F & J O	7
573	McColl, Thomas pt w pt 5 8	M F and O	7
J957	McDonald, Wm T s hf 3 13	M F and T	27
J643	McGugan, Duncan n pt 1 9	M F and O	7
487	McIntyre, Malcolm A s hf 5 and o p 7	M F and O	7
J488	McIntyre, Peter M s hf 5 and o p 7	M F and O	7

Polling Sub-Division No. 3.

Other Description, P O	Jur. No. on Roll.	NAME.	LOT.	Concession or Street.	Other Description, P.O.
M F and O.. 7	J489	McIntyre, Arch F.....	s hf 5 and o p	7	M F and O.. 7
M F and T.. 27	J490	McIntyre, James A.....	s hf 5 and o p	7	M F and O.. 7
M F and T.. 27	J426	McIntyre, Donald	n hf 4	6	M F and O.. 7
M F and O.. 7	427	McIntyre, Duncan D	n hf 4	6	M F & F S.. 7
M F and O.. 7	428	McIntyre, Peter J	n hf 4	6	M F & F S.. 7
M F and O.. 7	J429	McIntyre, Duncan	n hf 5	6	M F and O.. 7
M F and O.. 1	J545	McIntyre, Arch	s hf 4 and n w qr 4... ..	8	M F and O.. 7
M F and O.. 1	J547	McKay, Alexander.....	n e pt 4.....	8	M F and O.. 7
M F and O.. 7	J550	McKay, Francis	n pt w qr 4 and o p	8	M F and O.. 7
M F and O.. 27	650	McKay, Nathan	e pt 4.....	9	M F and O.. 7
M F and O.. 27	J869	McKay, Urias A.....	n e qr 1.....	12.....	M F and O.. 27
M F and O.. 27	651	McKay, Albert E.....	e hf 4.....	9	M F and O.. 7
M F and O.. 27	886	McKay, John	s hf 6.....	12.....	M F and O.. 27
M F & F S.. 27	418	McKellar, John	a hf 1.....	6	M F and O.. 7
M F & J O.. 7	J419	McKellar, Daniel A.....	n hf 1.. ..	6	M F and O.. 7
M F & J O.. 7	574	McKellar, Neil	pt n e hf 5	8	M F and O.. 7
M F & J O.. 7	218	McKinnon, Roderick. pt 5 and o p.....		8	M F and O.. 7
M F and O.. 7	474	McLean, Duncan sr.....	l and o p.....	7	M F and O.. 7
M F and T.. 27	J475	McLean, Duncan jr.....	l and o p.....	7	M F and T.. 7
M F and O.. 7	J477	McLean, Robt	l and o p	7	M F and T.. 7
M F and O.. 7	J476	McLean, John	l and o p.....	7	M F and T.. 7
M F and O.. 7	J478	McLean, Arch	l and o p.....	7	M F and T.. 7

Jur.	No. on Roll.	NAME.	LOT.	Concession or Street.	Other Description.	P.O.
J479	McLean, Thos	1 and o p	7	M F and T	7	
J480	McLean, Daniel	1 and o p	7	M F and T	7	
655	McLean, James	s cor 5	9	M F and O	7	
656	McLean, James H	s cor 5	9	M F and O		
975	McLellan, Duncan	n e qr 7 and o p	13	M F and O	27	
J976	McLellan, Hugh	n e qr 7 and o p	13	M F and O	27	
552	McNeil, James B	pt w pt 5	8	M F and O	7	
553	McNeil, James W	pt w pt 5	8	M F and O	7	
554	McNeil, John W	pt w pt 5	8	M F and O	7	
555	McNeil, Charles A	pt w pt 5	8	M F and O	7	
J739	McPherson, John	s hf 4, 5	10	M F and O	7	
J740	McPherson, Wm A	s hf 5	10	M F and O	7	
J575	McVicar, John	e hf 5 and o p	8	M F and O	7	
J576	McVicar, Jas D	e hf 5 and o p	8	M F and O	7	
J577	McVicar, Arthur	e hf 5 and o p	8	M F and O	7	
J580	McVicar, John A	s cor s e qr 6	8	M F and O	7	
581	McVicar, Peter J	s cor s e qr 6	8	M F and O	7	
563	Nagle, James E	pt u pt 5	8	M F and O	7	
J882	Neff, Ambrose	s hf 5	12	M F and T	27	
J887	Neff, Emerson	s hf 7	12	M F and O	27	
J968	Newell, Cyrus	pt n hf 5	13	M F and O	27	

Polling Sub-Division No. 3.

Jur	No. on Roll	NAME.	LOT.	Concession or Street.	Other Description.	P.O.
	J966	Owans, David R	n w pt 5	13	M F and O	27
	J880	Patterson, Dougal	n hf 5	12	M F and O	27
	J485	Paul, William	s hf 4	7	M F and O	7
	J484	Paul, Malcolm	n hf 4	7	M F and O	7
	J963	Perry, John	n hf s hf 4	13	M F and O	27
	J964	Perry, Geo B	n hf s hf 4	13	M F and O	27
	J422	Pincombe, George	n hf 2 and o p	6	M F and O	7
	J483	Pincombe, John jr	s hf 3	7	M F and O	7
	J425	Pincombe, Richard	n hf 3	6	M F and O	7
	534	Pincombe, William	w pt 1	8	M F & F S	7
	533	Pincombe, John sr	w pt 1	8	M F and O	7
	535	Pincombe, James	w pt 1	8	M F & F S	7
	J812	Post, Edwin	n hf 4 and o p	11	M F and T	27
	J815	Post, Wm D	n hf 4 and o p	11	M F and T	27
	J814	Post, Alva E	n hf 4 and o p	11	M F and T	27
	J430	Sinclair, Duncan	s hf 5	6	M F and O	4
	J541	Sinclair, Archibald	3	8	M F and O	7
	542	Sinclair, Colin F	3	8	M F & F S	7
	431	Sinclair, Archibald	.6 and o p	.6	M F and O	4
	J432	Sinclair, Laughlin	.6 and o p	.6	M F and O	4
	J433	Sinclair, Arch jr	.6 and o p	.6	M F and O	4

Jur	No. on Roll	NAME.	LOT.	Concession or Street.	Other Description.	P.O.
	874	Smith, Leonard	s hf 2 and o p	13	M F and O.	27
	954	Smith, Judson	s hf 2 and o p	13	M F and T.	27
	9875	Smith, Burton	s pt 3	12	M F and T.	27
	741	Stoner, John	n hf 4	10	M F and O.	7
	961	Stoner, Ephraim	n hf 4	13	M F and O	27
	742	Stoner, Alfred	n hf 4	10	M F & F S.	7
	9871	Stoner, Ellis	n hf 2	12	M F and O.	27
	9872	Stoner, Martin	n hf 2	12	M F and O.	27
	9664	Thomas, Samuel	s w qr 6	10	M F and T.	1
	971	Treharne, David	n w qr 7	13	M F and O.	27
	972	Treharne, Lewellan	n w qr 7	13	M F and O.	27
	804	Treharne, John	s e pt 4 and o p	11	M F and O.	27
	9805	Treharne, Wm	s e pt 4 and o p	11	M F and O.	27
	9561	Tuekey, George	pt w pt 5	8	M F and O.	7
	9726	Walters, David	n hf 5 and o p	10	M F and O.	7
	9727	Walters, Thaddeus	n pt 1 and o p	10	M F and T.	7
	9743	Walters, Luther	s pt n hf 5 and o p	11	M F and T.	7
	970	Walters, Joseph	n hf 6	13	M F & J O.	27
	969	Walters, Isaac	n hf 6	13	M F & J O.	27
	867	Ward, Truman H	s hf 1, 2, and o p	12	M F and O	27
	9868	Ward, Oliver D	s hf 1, 2	12	M F & J O.	27

Jur.	No. on Roll
	9870
	9803
	9817
	973
	974
	977
	562
	557
	9556
	9648
	9649
	662
	9663
	9820
	9735
	9736
	9744
	9819
	9822
	828
	9879
	9953

Polling Sub-Division No. 3

Jur.	No. on Roll.	NAME.	LOT.	Concession or Street.	Other Description.	P. O
	J870	Ward, Hyland B.	s hf 1, 2, and o p	12	M F & J O	27
	J803	Woodward, Philip B	n pt 1, 2	11	M F and O	27
	J817	Woodward, Francis	n pt 5	11	M F and O	27
	973	Zavitz, Abraham	s hf 6 and o p	13	M F and O	27
	J974	Zavitz, Ephraim	s hf 16 and o p	13	M F and O	27
	J977	Zavitz, Isaac	s hf 7	13	M F and O	27
	562	Zavitz, James	pt w hf 5	8	M F and O	7
	557	Zavitz, Benj P.	w pt o	8	M F and O	7
	J556	Zavitz, Daniel M	e pt w pt 5	8	M F and O	7
	J648	Zavitz, Joram	w hf 3	9	M F and O	7
	J649	Zavitz, Alfred	e hf 3	9	M F and O	7
	662	Zavitz, Isaac	n hf 5 and o p	9	M F and O	15
	J663	Zavitz, Jonah D	s w qr 6	10	M F and O	15
	J820	Zavitz, Chas W	n w qr 7 and o p	11	M F and O	27
	J735	Zavitz, John C.	n pt 3 and o p	10	M F and O	7
	J736	Zavitz, Hiram W	n e pt 2 and o p	10	M F and O	7
	J744	Zavitz, Hugh W	s e qr 6	10	M F and O	15
	J819	Zavitz, Ephraim	w hf 6 and o p	11	M F and O	7
	J822	Zavitz, Norman	e hf 6 and o p	11	M F and O	27
	828	Zavitz, Elijah	n pt w pt 5 and o p	8	M F and O	7
	J879	Zavitz, Eliphlet	n hf 4	12	M F and O	27
	J953	Zavitz, David	s e qr 1	13	M F and O	27

Jur.	No on Roll.	NAME.	LOT.	Concession or Street.	Other Description.	P O
	1952	Zavitz, Walter.....	s w qr 1	13.....	M F and O..	27
	1955	Zavitz, John U.....	n hf 2.....	13.....	M F and O..	27
	657	Zavitz, Noble J.....	pt s pt 5	9.....	M F and O..	7

PART II.—Persons Entitled to Vote at Municipal Elections ONLY.

	728	Brooks, Thomas.....	s pt s hf 2	10.....	Owner.....	42
	572	Campbell, Christina.....	pt w pt 5	8.....	Owner.....	7
	722	Campbell, Malcolm.....	s hf 1	10.....	Owner.....	8
	722	Campbell, Peter T.....	s hf 1.....	10.....	Owner.....	22
	569	Fletcher, Jane.....	pt n pt 5	8.....	Owner.....	7
	883	Fortner, Lewis.....	n w qr 6	12.....	Owner.....	8
	802	Gray, Duncan.....	s hf 2.....	11.....	Assignee.....	26
	626	Johnson, Hugh D.....	s hf 7 and o p	11.....	Owner.....	2
	560	Ketchum, Mary.....	pt w pt 5	8.....	Tenant.....	7
	688	Mitchell, Effie.....	pt s e qr 6	7.....	Owner.....	15
	689	Mitchell, Catherine.....	pt s e qr 6	7.....	Owner.....	15
	646	McArthur, Ann.....	2.....	9.....	Owner.....	7
	543	McGugan, Godfrey.....	s o pt 2.....	8.....	Owner.....	7

Polling Sub-Division No. 3.

Jur.	No. on Roll.	NAME.	LOT.	Concession or Street.	Other Description.	P.O.
	544	McGugan, John A	s e pt 2	8	Owner	7
	423	McKellar, Alex	s hf 1	6	Owner	40
	956	McLachlin, Betsy	s hf 3	13	Owner	10
	482	McLellan, Donald	e hf 2	7	Owner	8
	481	McLellan, Angus	e hf 2	7	Owner	8
	881	Neff, Samuel	s hf 5	12	Owner	33
	653	Rosser, Hannah	pt w pt 5	9	Owner	27
	564	Shotwell, Tamera	n w cor 5	8	Owner	7
	642	Wark, Thomas	s cor 1	9	Owner	7
	559	Webster, Sarah	pt w pt 5	8	Owner	7

PART III.—Persons Entitled to Vote at Elections to the Legislative Assembly ONLY.

	551	Barclay, Alvin	pt w pt 5	8	M F & H	7
	661	Corns, William	s hf 5	9	M F	7
	493	Gray, Isaac	n hf 6	7	M F	7
	732	Henderson, John	n w pt 2	10	M F	7
	321	Hutchison, Joseph	n w qr 7	11	M F	27

Jur.	No. on Roll.	NAME.	LOT.	Concession or Street.	Other Description.	P. O.
	536	Lord, Daniel	w pt 1	8	M F	7
	801	Mercial, Ernest	n w pt 1	11	M F	22
	546	McIntyre, John	s hf 4	8	M F	7
	424	O'Neil, Michael	n hf 2	6	M F	7
	967	Owen, Thos M	n hf 5	13	M F	27
	567	Vanderburg, W H	pt n pt 5	8	M F	7
	568	Vanderburg, Vernon	pt n pt 5	8	M F	7
	654	Wiggins, George	pt s hf 5	9	M F & H	7
	818	Woodward, Francis	n pt 5	11	M F	27

C

=

PA

Jr

J99

J90

J84

J84

J51

J75

J90

J76

J83

J84

J84

J51

J514

Polling Sub-Division No. 4,

Comprising the south half of Lots 7 and 8 in the 6th Concession, and the North half of Lots Nos. 7 to 14, inclusive, in the 6th Concession, and the whole of Lots 7 to 14, inclusive, in the 7th, 8th, 9th, and 10th Concessions, and Lots 8 to 14, inclusive, in the 11th, 12th and 13th Concessions.

PART I.—Persons Entitled to Vote at BOTH Municipal Elections and Elections to the Legislative Assembly.

No. on Roll	NAME.	LOT.	Concession or Street.	Other Description.	P. O.
J994	Barr, Hugh	n hf 11 and o p	13	M F and O	.27
J907	Bennett, James L.	s hf 12	12	M F and O	.21
J841	Briggs, Wm	s w qr 14	11	M F and O	.24
J846	Briggs, John	s e qr 14	11	M F and O	.24
J512	Brown, Arch G	n hf 12	7	M F and O	.21
J750	Bycraft, John E	s e qr 8	10	M F and O	.15
J908	Cameron, Alex A.	s hf n hf 13, 14	12	M F and O	.21
J763	Cameron, Alexander	n hf 13, 14	10	M F and O	.21
J836	Cameron, John C.	e hf 11	11	M F and O	.15
J842	Cameron, Duncan	n hf 14 and o p	11	M F and O	.21
J843	Cameron, Edgar	n hf 14 and o p	11	M F and O	.21
J515	Campbell, John A	n hf 13 and o p	7	M F & J O	.21
J514	Campbell, Donald	n hf 13 and o p	7	M F & J O	.21

No. on Roll.	NAME.	LOT.	Concession or Street.	Other Description.	P.O.
3517	Campbell, Peter P	n w qr 14 and o p	7	M F and O.	21
3518	Campbell, Robt P	n e qr 14 and o p	7	M F and O.	21
3516	Campbell, Alex P	s hf 13 and o p	7	M F and O.	21
3604	Campbell, Duncan H	s w qr 10 and o p	8	M F and O.	21
611	Campbell, John D	s hf 13 and o p	10	M F and O.	21
3762	Campbell, Arch D	n hf 16 and o p	10	M F and O.	21
3765	Campbell, Duncan A	s hf 14	10	M F and O.	21
3511	Carmichael, Duncan L	s e qr 11 and o p	8	M F and O.	21
3513	Carmichael, Arch A	s pt 12 and o p	7	M F and O.	21
684	Carmichael, John	s hf 10 and o p	9	M F and O.	15
3685	Carmichael, Chas M T	s hf 10 and o p	9	M F and O.	15
3502	Caverhill, Walter A	n hf n hf 8	7	M F and O.	15
890	Chelew, John	n hf 8	12	M F and T.	27
3892	Chelew, Martland	n hf 8	12	M F and T.	27
3891	Chelew, William	n hf 8	12	M F and T.	27
1002	Clampitt, George	s e qr 14	13	M F and O.	21
31003	Clampitt, Wm H	s e qr 14	13	M F and T.	21
589	Clare, James	n w cor 8	8	M F and O.	12
588	Clare, Samuel	n w cor 8	8	M F and O.	15
590	Clare, Edward	n w cor 8	8	M F and O.	15
3982	Colburg, John	s e qr 8	13	M F and O.	27
738	Cooper, Benj	pt n hf 7	10	M F and T.	7

Polling Sub-Division No. 4.

No. on Roll.	NAME.	LOT.	Concession or Street.	Other Description.	P.O.
590	Crawford, Peter	s hf 11	7	M F and O.	21
682	Cutler, Ellis	pt 9 and o p	9	M F and O.	15
684	Cutler, Wm A.	pt 9 and o p	9	M F and T.	15
755	Cutler, Amos	s hf 9, 10	10	M F and O.	15
899	Daniels, John	s hf 10	12	M F and O.	27
885	Daniels, Thomas	n hf 10	13	M F and O.	27
886	Daniels, Orville	n hf 10	13	M F & F S.	27
591	Deguire, Octave	pt w cor 8	8	M F and O.	15
839	Dewar, John D.	n hf 13	11	M F and O.	21
990	Dewar, Arch	s hf 11, 12	13	M F and O.	31
991	Dewar, Peter A	s hf 11, 12	13	M F & J O.	31
992	Dewar, Donald	s hf 11, 12	13	M F & J O.	31
993	Dewar, Arch jr.	s hf 11, 12	13	M F and O.	31
987	Dewar, Peter	s hf 10	13	M F and O.	31
606	Fonger, Alfred	pt s hf 10	8	M F and T.	21
1000	Gillis, Arch	n hf 13 and o p	13	M F and O.	31
505	Graham, Peter A.	n hf 10	7	M F and O.	21
506	Graham, Arch L	n hf 10	7	M F and O.	21
613	Graham, Neil A	s cor 13	8	M F and O.	21
615	Graham, Dougal A	s hf 13 and o p	8	M F and O.	21

No. on Roll.	NAME.	LOT.	Concession or Street.	Other Description.	P.O.
J616	Graham, Arch A	s w pt 14	8	M F and O	.21
J618	Graham, Duncan A P	s hf 14	8	M F and O	.21
J695	Graham, Arch J	hf 13 and o p	9	M F and O	.21
J760	Graham, Peter J	n hf 12 and o p	10	M F and O	.21
614	Graham, Duncan P	pt s w pt 13 and o p	8	M F & J O	.81
J696	Graham, Duncan jr	n hf 13 and o p	9	M F & J O	.21
J434	Gray, David	w hf 7	6	M F and O	.4
583	Gray, Malcolm	s hf 7 and o p	8	M F and O	.7
J 584	Gray, Newton I	s hf 7 and o p	8	M F and O	.7
999	Gray, Arch	n w cor 13	13	M F and O	.31
J697	Henderson, Hugh	n hf 14 and o p	9	M F and O	.24
J594	Hillard, Samuel	n cor 8	8	M F and O	.15
J979	Hodgins, Samuel	s w qr 8	13	M F and O	.27
457	Hodgson, Nathan	n hf 13	6	M F and O	.4
J458	Hodgson, Wm J	n hf 13	6	M F and O	.4
897	Hunter, Robert	n hf 9 and o p	12	M F and O	.27
898	Hunter, Wm jr	n hf 9 and o p	12	M F & F S	.27
903	Hunter, Wm sr	s e qr 11	12	M F and O	.27
904	Hunter, Robert J	s e qr 11	12	M F & F S	.27
905	Hunter, Alex	s e qr 11	12	M F & F S	.27
980	Jenkins, Benjamin	n cor 8	13	M F and O	.27

Jur. No. R
 J832
 827
 J826
 J612
 491
 983
 J587
 677
 672
 J670
 J825
 J687
 J686
 692
 J830
 J593
 460
 J503
 456
 909
 J910

Polling Sub-Division No. 4

Jur.	No. on Roll.	NAME.	LOT.	Concession or Street.	Other Description.	P. O.
	J832	Lamont, Duncan	10	11	M F and O.	15
	827	Leng, Robert	hf 13	11	M F and O.	21
	J826	Leng, George	n hf 8	11	M F and O.	21
	J612	Lindsay, Norman	cen pt s hf 12	8	M F and T.	21
	491	Livingstone, Arch	s pt n hf 7	7	M F and T.	7
	933	Lumby, Philip	n pt 9	13	M F and O.	27
	J587	Marsh, Jacob	s pt 7, 8	9	M F and O.	15
	677	Marsh, Edgar J	s pt 7	9	M F and T.	15
	672	Marsh, Wm J	pt s pt 7	9	M F and O.	15
	J670	Marsh, Elihu	e pt 7 and o p	9	M F and O.	15
	J825	Mitchell, Alexander	s hf 8	11	M F and O.	15
	J687	Mitchell, Robert	s w qr 11 and o p	10	M F and O.	15
	J686	Mitchell, Peter jr	n hf 10 and o p	9	M F and O.	15
	692	Muma, Christian	n pt 8 and o p	8	M F and O.	15
	J830	Muma, Michael K	s pt 9	11	M F and O.	15
	J593	Muma, John	n hf 8 and o p	8	M F and O.	15
	460	McArthur, John	n hf 14	6	M F and O.	21
	J503	McArthur, Malcolm	u hf 9 and o p	7	M F and O.	15
	456	McBain, Alexander	n cor 12	6	M F and O.	21
	909	McCallum, John	s pt 13 and o p	12	M F and O.	24
	J910	McCallum, D Francis	s pt 13 and o p	12	M F and O.	24

No on Roll.	NAME.	LOT.	Concession or Street.	Other Description.	P O
J911	McCallum, Walter S	s pt 13 and o p	12	M F and O.	24
J912	McCallum, Malcolm	s pt 13 and o p	12	M F and O.	24
J913	McCallum, Dougal	s hf 14	12	M F and O.	24
J507	McClurg, Edward	s hf 10	7	M F and O.	21
J900	McCull, Peter	n hf 10	12	M F & T O.	27
1001	McCull, John	s w qr 14	13	M F and O.	21
J438	McCullom, Robt L.	n pt 8	6	M F and O.	15
J902	McFarland, Duncan	n hf 11	12	M F and O.	21
J988	McGugan, John H	s hf 10	13	M F and T.	27
J989	McGugan, Archibald	s hf 10	13	M F and T.	27
608	McIntyre, Nichol	s e pt 12	8	M F and O.	21
J609	McIntyre, Hector	e pt 12 and o p	8	M F and O.	21
J607	McIntyre, Peter D	w pt 12	8	M F and O.	21
J501	McKinlay, Donald sr	s w qr 8 and o p	7	M F and O.	4
J601	McLean, Theophilus	s hf 9	8	M F and O.	15
602	McLean, John L	s hf 9	8	M F & F S.	15
603	McLean, Neil	s hf 9	8	M F & F S.	15
J620	McNair, James	s hf 14 and o p	9	M F and O.	21
J440	McVicar, Jonn	n e pt 8	6	M F and O.	4
J596	McVicar, Peter	s hf 8	8	M F and O.	15
598	McVicar, John D	s hf 8	8	M F & F S.	15
597	McVicar, Duncan B	s hf 8	8	M F & F S.	15

Polling Sub-Division No. 4.

43

Jur.	No. on Roll.	NAME.	LOT.	Concession or Street.	Other Description.	P.O.
	599	McVicar, Neil	hf 8	8	M F & F S.	15
	665	Nagle, Lawrence	w pt 7	9	M F and O.	15
	690	Paul, Chas A	n hf 11	9	M F and O.	15
	600	Price, Arthur	n w qr 9	8	M F and O.	75
	806	Robinson, John	pt s pt 9	9	M F and T.	15
	807	Robinson, John W.	pt s pt 9	9	M F and T.	15
	808	Robinson, James R.	pt s pt 9	9	M F and T.	15
	747	Salsbury, James H.	e qr 7	10	M F & F S.	15
	746	Salsbury, John	e qr 7	10	M F & F S.	15
	619	Scott, John	n hf 14 and o p.	8	M F & J O.	21
	837	Scott, William	s hf 12	11	M F and O.	21
	838	Scott, Hugh	s hf 12	11	M F and O.	21
	520	Shanklin, Wm	s hf 14	7	M F and O.	21
	495	Shotwell, Thos H.	n pt 7	7	M F and O.	15
	692	Simmons, Chas M	s hf 12 and o p	10	M F and O.	21
	436	Sinclair, John	e hf 7 and o p.	6	M F and O.	4
	441	Sinclair, Neil	n hf 9 and o p.	6	M F and O.	4
	754	Sinclair, John	pt n hf 9	10	M F and O.	15
	582	Smith, Daniel	n w pt 7	8	M F and O.	15
	694	Smith, John A.	12	9	M F and O.	21

Jur.	No. on Roll.	NAME.	LOT.	Concession or Street.	Other Description.	P. O.
	J835	Sinclair, Laughlin	w hf 11	11	M F and O.	21
	J681	Snelgrove, Wm J	s e pt 8	9	M F and T.	15
	447	Stewart, Donald	n hf 10, 11, 12	6	M F & J O.	21
	J448	Stewart, Donald A	n hf 10, 11, 12	6	M F & J O.	21
	J449	Stewart, John A	n hf 10, 11, 12	6	M F and O.	21
	678	Thomas, James R	pt s pt 7	9	M F and O.	15
	679	Thomas, Dougal P	pt s pt 7	9	M F & F S.	15
	J437	Tuckey, Chas D	s hf 8	6	M F and T.	4
	J906	Walters, Wallace	n hf 12	12	M F and O.	21
	J981	Walters, William	pt n pt 8 and o p	13	M F and O.	27
	500	Waugh, John	s hf 7	7	M F and O.	4
	439	White, Duncan	n cor 8	6	M F and O.	4
	893	Wilson, Thomas	s e pt 8	12	M F and O.	15
	J894	Wilson, Fernando	s e pt 8	12	M F and O.	15
	586	Wood, Egbert	n e pt 7	8	M F and O.	15
	666	Zavitz, Daniel	s w cor 7 and o p	9	M F and O.	15
	J667	Zavitz, Edgar M	s w cor 7 and o p	9	M F & J O.	15
	775	Zavitz, Edmund H	pt s pt 7	9	M F and O.	15
	676	Zavitz, Newton J	pt s pt 7	9	M F and O.	15
	J748	Zavitz, Samuel P	s w qr 7, 8	10	M F and O.	15
	749	Zavitz, George O	s e qr 8	10	M F and O.	15

Polling Sub-Division No. 4.

45

No. on Roll	NAME	LOT.	Concession or Street.	Other Description.	P.O.
5751	Zavitz, Elwood M	hf 8 and o p	10	M F and O	15
5829	Zavitz, Eugene	n pt 9	11	M F and O	15
5896	Zavitz, Albert	s hf 9	12	M F and O	27
5984	Zavitz, Jonah	s hf 9	13	M F and O	27

PART II.—Persons Entitled to Vote at Municipal Elections ONLY.

816	Barclay, Annie	s w pt 8	12	Owner	8
995	Barry, Mary	n w qr 12	13	Owner	27
756	Cameron, Donald	n hf 11	10	Owner	3
605	Campbell, Peter A	s e qr 10	8	Owner	43
691	Carmichael, Marg't H.	s hf 11 and o p	9	Owner	15
510	Carmichael, Isabella	n hf 11 and o p	7	Owner	21
595	Cutler, Mrs Carrie	s e pt 8 and o p	9	Owner	3
901	Harrison, Bremmer	n w qr 10	12	Owner	3
831	Lamont, Ellen	10	11	Owner	15
671	Marsh, Cynthia	pt s pt 7	9	Joint O	15
610	McIver, Wm	pt s pt 13	8	Owner	25
673	McKay, Ann S	pt s pt 7	9	Owner	15

Jur. No. on Roll.	NAME.	LOT.	Concession or Street.	Other Description.	P.O.
757	Quirrie, James	s hf 12	10	Joint O	28
745	Salsbury, Margaret	s e qr 7	10	Owner	15
435	Sinclair, Betsy	e hf 7 and o p	6	Owner	4
1041	Stewart, Mrs. Arch	s hf 13	13	Owner	8
585	Wood, Lillie	n e pt 7 and o p	8	Owner	15
737	Zavitz, Christie Ann	n hf 7	10	Owner	7

PART III.—Persons Entitled to Vote at Elections to the Legislative Assembly ONLY.

674	Barclay, David J	pt s pt 7	9	M F & H	15
996	Barr, James	n hf 11	13	M F	27
753	Briggs, Charles	n hf 12	10	M F	21
758	Cameron, Lachlin	s hf 12	10	M F	21
508	Crapp, John	s hf 10	7	M F	21
752	Crothers, Wesley	n hf 8	10	M F	15
450	Fletcher, Arch	n hf 11	6	M F	21
895	Graham, John	s hf 9	12	M F	27

Jur. No. on Roll.
840
668
617
833
496
497
498
499
621
669
765
759
622
834
680

Polling Sub-Division No. 4.

Jar	No. on Roll.	NAME.	LOT.	Concession or Street.	Other Description.	P.O.
	840	Harris, Joseph	n hf 13	11	M F	21
	668	Jones, William	n w cor 7	9	M F	15
	617	Johnston, Alex	pt s hf 13	8	M F	21
	833	Lamont, Arch	10	11	M F	15
	496	Livingston, Thomas	s pt n hf 7	7	M F	15
	497	Livingston, Arch jr	s pt n hf 7	7	M F	15
	498	Livingston, Joseph	s pt n hf 7	7	M F	15
	499	Livingston, John	s pt n hf 7	7	M F	15
	621	Long, James	n hf 14	8	M F	21
	669	McGilvray, John	n pt 6	9	M F	15
	765	Ross, Duncan	n hf 13	10	M F	21
	759	Stimel, John	s hf 12	19	M F	21
	622	Thomas, Alfred	n hf 14	8	M F	21
	834	Thornton, William	10	11	M F	15
	680	Zavitz, Ambrose	n w cor 7	9	M F	15

Polling Sub-Division No. 5,

Comprising the North half of Lots Nos. 15 to the Townline between the Townships of London and Lobo, inclusive, in the 6th Concession, the whole of Lots No. 15 to the Townline between the Townships of Lobo and London, inclusive, in the 7th, 8th, 9th, 10th, 11th, 12th, and 13th Concessions.

PART I.—Persons Entitled to Vote at BOTH Municipal Elections and Elections to the Legislative Assembly.

Jur	No. on Roll.	NAME.	LOT.	Concession or Street.	Other Description.	P.O.
J863		Armstrong, Thomas	22	11	M F and O	24
719		Attwood, Adolph C	s hf 20 and o p	9	M F and O	20
J791		Avery, George	s hf s hf 20	10	M F and T	24
J782		Barclay, Arthur F	n pt s hf 18 and o p	10	M F and O	24
473		Batie, Arthur	gore 18 and o p	6	M F and O	20
J925		Brown, Geo R	s hf 18 and o p	12	M F and T	24
J 628		Cameron, John D	n hf 17	8	M F and O	21
J704		Campbell, Duncan J	n pt 16 and o p	9	M F & J C	24
J705		Campbell, John H	n pt 16	9	M F and O	24
J772		Campbell, John	n e qr 15	10	M F and O	24
J773		Campbell, Duncan W	s e qr 16 and o p	9	M F and O	24
J706		Campbell, James F	n pt 16 and o p	9	M F and O	24

Jur. No. o
Roll.

J703 C

J707 C

J713 C

J709 C

J712 C

714 C

J528 C

J529 C

J530 C

J531 C

J627 C

774 C

858 C

J775 C

J859 C

J860 C

J787 C

J785 C

J786 C

J1008 C

J633 C

Polling Sub-Division No. 5

Jur.	No. on Roll.	NAME.	LOT.	Concession or Street.	Other Description.	P. O.
	J703	Campbell, James	n pt 16	9	M F and O.	24
	J707	Campbell, Alexander	s hf 17	9	M F and O.	24
	J713	Campbell, Peter	n hf 17	9	M F and O.	24
	J709	Campbell, Arch	s pt n hf 17 and o p	9	M F and T.	24
	J712	Campbell, Wm.	s hf 17	10	M F and T.	24
	714	Campbell, Robert	n hf 18	9	M F and O.	24
	J528	Caverhill, Wm H.	e pt 17 and o p	7	M F and O.	20
	J529	Caverhill, Thos W	n hf 18	7	M F and O.	20
	J530	Caverhill, Wm A.	n pt gore 19 and o p	7	M F and O.	20
	J531	Caverhill, Adam T	s hf 18	7	M F and O.	20
	J627	Caverhill, Edward T	s hf 17	8	M F and O.	21
	774	Charlton, Edward	pt n w qr 18 and o p	10	M F and O.	24
	858	Charlton, Wm.	s hf 21 and o p	11	M F and O.	24
	J775	Charlton, Albert	n hf 17 and o p	10	M F and O.	24
	J859	Charlton, George	s hf 20	11	M F and O.	24
	J860	Charlton, Edward W	s hf 21	11	M F and O.	24
	J787	Cochrane, John	n pt 20 and o p	10	M F and O.	24
	J785	Cochrane, Hugh	n pt 20 and o p	10	M F and O.	24
	J786	Cochrane, Wm G.	n pt 20 and o p	10	M F and O.	24
	J1008	Dewar, John M	n hf 16	13	M F and O.	26
	J633	Dixon, John	w pt 19	8	M F and O.	20

Jur. No on Roll.	NAME.	LOT.	Concession or Street.	Other Description.	P O
J523	Forbes, Duncan	s hf 16	7	M F and T	.20
J701	Forbes, John	n hf 15	9	M F & J O	.24
J702	Forbes, James A	n hf 15	9	M F & J O	.24
J630	Fraser, Donald	n hf 18 and o p	8	M F & J O	.20
J631	Fraser, Arch	s hf 18 and o p	8	M F & J O	.20
J916	Gibson, Richard	s hf 15 and o p	12	M F & J T	.24
J915	Gibson, John G	s hf 15 and o p	12	M F & J T	.24
J917	Gibson, Thos	s hf 15 and o p	12	M F & J T	.24
847	Gibson, Thos	n e pt 15	11	M F and O	.24
J848	Gibson, Wm	n e pt 15	11	M F and T	.24
1006	Gillis, Neil	s hf 15	13	M F and O	.24
J1007	Gillis, John N	s hf 15	13	M F and O	.24
J922	Granger, Edward	n hf 17	12	M F and O	.24
J766	Goddard, Job	s hf 15	10	M F and T	.24
J623	Graham, Donald L	u hf 15 and o p	8	M F and O	.21
J850	Griffith, Nathan	s hf and n w qr	17	M F and O	.24
J851	Griffith, Thos	s hf and n w qr	17	M F and O	.24
711	Hayes, Thos	s hf 18	9	M F and O	.20
J715	Hayes, John	s hf 18	9	M F and T	.20
J795	Headley, William	s hf 21 and o p	10	M F and O	.24
J698	Henderson, Chas	s hf 16 and o p	10	M F and O	.24

Polling Sub-Division No. 5.

Jur.	No. on Roll.	NAME.	LOT.	Concession or Street.	Other Description.	P.O.
J788		Hord, James	s hf s hf 20	10	M F and O	29
J625		Johnson, Donald	s hf 16	8	M F and O	21
624		Johnson, Arch	n w pt 16	8	M F and O	21
J1020		Johnston, Alex	n hf 20	13	M F and O	36
J794		Knight, John	n hf 21	10	M F and T	29
J639		Lawrence, Samuel	pt gore 20	8	M F and T	20
J849		Lynn, Henry	s hf 16 and o p	11	M F and O	24
J945		Martin, Thos H	s hf 23	12	M F and O	24
777		Miller, David	s pt n hf 18 and o p	10	M F and O	24
778		Munce, Samuel	n pt s hf 18	10	M F and T	24
634		McBean, Wm sr	e pt 19	8	M F and O	20
J635		McBean, Wm jr	e pt 19	8	M F & J O	20
J636		McBean, Duncan	e pt 19	8	M F & J O	20
J1016		McClurg, Henry	n e qr 16 and o p	11	M F and O	36
J1025		McClurg, Wm	n hf 22	13	M F and O	36
J1026		McClurg, John A	n hf 22	13	M F and O	36
1010		McDougall, Allan	s hf 16, 17	13	M F and O	24
J1013		McDougall, Neil	s hf 16, 17	13	M F and O	24
J1011		McDougall, John	s hf 16, 17	13	M F and O	24

Jur.	No. on Roll.	NAME.	LOT.	Concession or Street.	Other Description.	P. O
J1012		McDougall, Donald A.	s hf 16, 17	13	M F and O	24
	1021	McEwen, Donald	s hf 21	13	M F and O	36
J1022		McEwen, John D.	s hf 21	13	M F and T	36
	1004	McEwen, John	n hf 15, 14 and o p	13	M F and O	31
J1023		McEwen, Hugh J.	n hf 21	13	M F and T	36
	1005	McEwen, John J.	n hf 15, 14	13	M F & F S	31
J1024		McEwen, Hugh D.	s hf 22	13	M F and O	36
	717	McIntosh, John	s hf 19	9	M F and O	20
J	718	McIntosh, William	s hf 19	9	M F and O	20
J	716	McIntosh, William	n e qr 19 and o p	9	M F and O	24
J	858	McKeichan, James	n hf 19	11	M F and T	31
	522	McIntyre, Peter	s hf 16	7	M F and O	12
J1009		McLachlan, John	n hf 17	13	M F and O	31
J	767	McLellan, John	n hf n hf 16 and o p	12	M F and O	24
J	768	McLellan, John A.	w hf 15 and o p	12	M F and O	24
J	770	McLellan, Augustine	n hf 15 and o p	12	M F and O	24
J	769	McLellan, Donald A.	n hf 15 and o p	12	M F and O	24
	468	McNeil, Alex	n hf 17	6	M F and O	20
J	268	McNeil, John	n hf 17	6	M F and T	20
J937		Noyes, John A.	n hf 20	12	M F and T	24
J938		Noyes, Wm E	n hf 20	12	M F and T	24
J939		Noyes, Thos H.	n hf 20	12	M F and T	24

Jur.	No. on Roll.
J940	
J783	
J784	
J48	
J936	
J923	
J931	
J779	
1031	
J1032	
J1033	
J638	
464	
J465	
941	
942	
J101	
J889	
J103	
72	

Polling Sub-Division No. 5.

J. H.	No. on Roll	NAME.	LOT.	Concession or Street.	Other Description.	P.O.
	J940	Noyes, Edwin	n hf 20	12	M F and T	24
	J783	Oliver, John	n hf 19 and o p	10	M F & J O	24
	J784	Oliver, Wm jr	n hf 19 and o p	10	M F and O	24
	948	O'Neil, Bailey	n pt gore 24	12	M F and O	37
	J936	Parker, Thomas	n hf 20	12	M F and O	26
	J923	Parker, John	n hf 18	12	M F and O	26
	J931	Patterson, James	s hf 20	12	M F and O	24
	J779	Petherham, John B	pt n pt s hf 18	10	M F and O	24
	1031	Phillips, Daniel	n w qr 23	13	M F and O	19
	J1032	Phillips, David E	n w qr 23	13	M F and T	36
	J1033	Phillips, Joseph	n e qr 23 and o p	13	M F and O	36
	J638	Robson, Wm T	pt s pt gore 20	8	M F and T	20
	464	Robson, George	n hf 15 and 16	6	M F and O	4
	J465	Robson, George E	n hf 15 and 16	6	M F and O	4
	941	Robson, Robert	n hf 22	12	M F and O	36
	942	Robson, Joseph H	n hf 22	12	M F & F S	36
	J1014	Robson, George C	18	13	M F and O	24
	J889	Ross, John	s hf 23 and o p	13	M F and T	36
	J1030	Ross, John R	s hf 23	13	M F and T	36
	721	Scott, Thes B	n pt gore 21	9	M F and O	20

Jur. No. on Roll.	NAME.	LOT.	Concession or Street.	Other Description.	P.O.
519	Shanklin, George	s hf 15 and o p	7	M F and O.	21
J521	Shanklin, Holmes	n hf 15	7	M F and O.	21
J524	Shanklin, Thomas	n hf 16	7	M F and O.	21
J934	Shiple, Thomas	w hf 21	12	M F and O.	24
J861	Shiple, John T	n hf 21	11	M F and O.	24
J862	Shiple, Chas A	n hf 21	11	M F and O.	24
J944	Shiple, Albert L	n hf 23	12	M F and O.	11
J1034	Siddall, Johu W	w hf 24	13	M F and O.	36
1036	Siddall, Joseph	pt 24	13	M F and O.	37
J1037	Siddall, Robt H	pt 25	13	M F and O.	37
J525	Simpson, John	s w pt 17	7	M F and O.	21
J527	Simpson, George	w pt 17	7	M F and T.	21
J526	Simpson, Wm jr	w pt 17	7	M F and O.	21
J845	Sinker, Alfred	s pt 15 and o p	11	M F and O.	24
J699	Smith, John	s hf 15	9	M F and O.	21
J853	Smith, David	n hf 18	11	M F and O.	36
918	Squires, Richard	s hf 16 and o p	12	M F and O.	24
J921	Squires, Wm	s w qr 17	12	M F and O.	24
J919	Squires, John	s e qr 17 and o p	12	M F and O.	24
J920	Squires, Rich jr	s hf 16 and o p	12	M F and O.	24
852	Stewart, Arch	n hf 18	11	M F and O.	26

Jur. No. R
 J857
 926
 J927
 J935
 J928
 720
 J929
 J 93
 1019
 710
 77
 79
 92
 79
 79
 79
 79
 78
 84

Jur.	No. on Roll.	NAME.	LOT.	Concession or Street.	Other Description.	P.O.
J	857	Thirlwall, Arthur I . . .	n hf 20	11	M F and O	24
	926	Thirlwall, Arthur	e hf 19 and o p	12	M F, O & J O	24
J	927	Thirlwall, Isaac	s hf 22 and o p	12	M F & J O	24
J	935	Thirlwall, Thos	e hf 21	12	M F and O	24
	928	Thirlwall, Christopher	e hf 19 and o p	12	M F and O	24
	720	Tindley, Richard	n e qr 20	9	M F and O	24
J	929	Walker, Christopher	n w qr 19	12	M F and O	26
J	930	Walker, Joseph	n w qr 19	12	M F and O	24
	1019	Walker, Wm H	n hf 20 and o p	13	M F and T	26

PART II.—Persons Entitled to Vote at Municipal Elections ONLY.

	710	Allen, Robt E.	s hf 17 and o p	10	Owner	34
	776	Burnes, John	n e pt 18	10	Owner	8
	796	Brettell, Thos	n pt 22	10	Owner	29
	924	Brown, Thomas	s hf 18 and o p	12	Owner	3
	797	Brettell, George	n pt 22	10	Owner	29
	798	Brettell, Charles	n pt 22	10	Owner	29
	790	Calvert, Edward C.	s pt 20	10	Tenant	29
	789	Calvert, Robt L	s pt 20	10	Tenant	29
	844	Cameron, Colin	n w qr 15 and o p	11	Owner	30

Jur	No. on Roll.	NAME.	LOT.	Concession or Street.	Other Description.	P.O.
	708	Campbell, Catherine	pt 17	9	Owner	24
	620	Fraser, Mary	18	8	Joint O	20
	1018	Marshall, Finley	n hf 19	13	Owner	3
	761	Martin, Wm E	n w qr 19	9	Owner	29
	946	Martin, John G	s hf 23	12	Owner	29
	1015	McClurg, Arthur	s hf 19	13	Owner	3
	793	Nichols, Francis	n hf 21	10	Owner	37
	947	O'Neil, Sophia	n pt 24	12	Owner	37
	855	Parker, Wm	n hf 19	11	Owner	37
	950	Richards, James	s pt gore 24	12	Owner	37
	943	Robson, Wm B	n hf 23	12	Owner	37
	637	Robson, John W	pt 20	8	Owner	20
	640	Robson, Arthur	pt 20	8	Owner	20
	641	Robson, Lionel	pt 20	8	Owner	20
	799	Robson, Capt Thos E	n hf 22	10	Tenant	3
	864	Rosser, Matthew T	23	11	Owner	37
	865	Rosser, James	23	11	Owner	37
	866	Rosser, Thomas	23	11	Owner	37

No. on Roll.	NAME.	LOT.	Concession or Street.	Other Description.	P. O
933	Shiple, Deborah	w hf 21	12	Owner	24
914	Wilson, George	s hf 15 and o p	19	Owner	8
532	Wood, William	s pt gore 19		Owner	20

PART III.—Persons Entitled to Vote at Elections to the Legislative Assembly ONLY.

854	Gee, Walter	s hf 19	11	M F	24
792	Goodhall, Robert	s hf s hf 20	10	M F	24
1027	Gray, Duncan	n hf 22	13	M F	36
1035	Laying,				
781	Murecett, Abraham	s hf 18	10	M F	24
1039	McLean, John	e hf 24	13	M F	37
771	McLellan, Nevin	n w pt 15	10	M F	4
467	McIntosh, John	n hf 15	6	M F	4
932	Nichol, Robert	s hf 20	12	M F	24
1040	Parrot, Reginald A	24	13	M F	37
632	Robinson, George	n hf 18	8	M F	20
1038	Robinson, Wm D	e hf 24	13	M F	37

Polling Sub-Division No. 5.

Jur	No. on Roll.	NAME.	LOT.	Concession or Street.	Other Description.	P. O.
	700	Smith, Peter	s hf 15	9	M F	21
	64	Smith, George	s hf 17	11	M F	24
	949	Ward, George	24	12	M F	37
	780	Wilson, Walter	pts hf 18	10	M F	24

517 of the within named voters are qualified to serve on Jurics.

I, E. R. BARCLAY, Clerk of the Municipality of the Township of Lobo, in the County of Middlesex, do hereby certify that parts one and three of the within list constitute a correct list for the year 1896, of all persons appearing by the last revised Assessment Roll of the said Municipality to be entitled to vote at elections for members of the Legislative Assembly; and that parts one and two constitute a correct list for said year of all persons appearing by the said roll to be entitled to vote at Municipal Elections in said Municipality, and I hereby call upon all electors to examine the said list, and if any omissions or other errors are perceived therein, to take immediate proceedings to have the said errors corrected according to law.

Dated the 13th day of August, 1896.

E. R. BARCLAY,
Clerk of the Municipality of Lobo.
Poplar Hill, P. O.

1018X212 10710000

EXTRACT FROM THE VOTERS' LISTS ACT, 1889.

The Sheriff shall immediately, upon the receipt of his copies, cause one of them to be posted up in a conspicuous place in the Court House; the Clerk of the Peace, upon the receipt of his copies, shall cause one of them to be posted in a conspicuous place in his office; every Public or Separate School Head Master or Mistress shall in like manner post up one of his or her copies on the door of the School House, and every Postmaster shall post up one of his copies in his Post Office.—SECTION 8.

