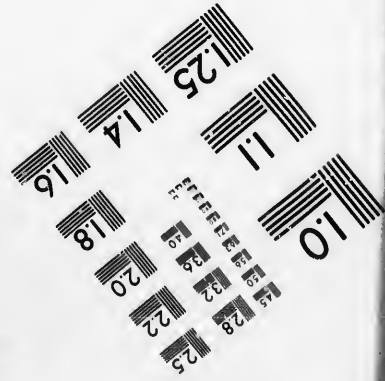
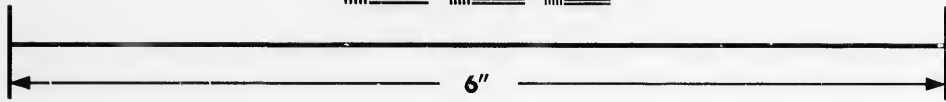
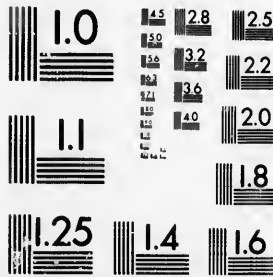

**IMAGE EVALUATION  
TEST TARGET (MT-3)**



**Photographic  
Sciences  
Corporation**

23 WEST MAIN STREET  
WEBSTER, N.Y. 14580  
(716) 872-4503

45  
30  
28  
32  
25  
36  
22  
20  
18

**CIHM/ICMH  
Microfiche  
Series.**

**CIHM/ICMH  
Collection de  
microfiches.**



Canadian Institute for Historical Microreproductions / Institut canadien de microreproductions historiques

**© 1987**

10  
51

Technical and Bibliographic Notes/Notes techniques et bibliographiques

The Institute has attempted to obtain the best original copy available for filming. Features of this copy which may be bibliographically unique, which may alter any of the images in the reproduction, or which may significantly change the usual method of filming, are checked below.

L'Institut a microfilmé le meilleur exemplaire qu'il lui a été possible de se procurer. Les détails de cet exemplaire qui sont peut-être uniques du point de vue bibliographique, qui peuvent modifier une image reproduite, ou qui peuvent exiger une modification dans la méthode normale de filmage sont indiqués ci-dessous.

- |  |  |
|--|--|
| <input type="checkbox"/> Coloured covers/<br>Couverture de couleur   | <input type="checkbox"/> Coloured pages/<br>Pages de couleur   |
| <input type="checkbox"/> Covers damaged/<br>Couverture endommagée  | <input type="checkbox"/> Pages damaged/<br>Pages endommagées   |
| <input type="checkbox"/> Covers restored and/or laminated/<br>Couverture restaurée et/ou pelliculée  | <input type="checkbox"/> Pages restored and/or laminated/<br>Pages restaurées et/ou pelliculées  |
| <input type="checkbox"/> Cover title missing/<br>Le titre de couverture manque   | <input checked="" type="checkbox"/> Pages discoloured, stained or foxed/<br>Pages décolorées, tachetées ou piquées   |
| <input type="checkbox"/> Coloured maps/<br>Cartes géographiques en couleur   | <input checked="" type="checkbox"/> Pages detached/<br>Pages détachées   |
| <input type="checkbox"/> Coloured ink (i.e. other than blue or black)/<br>Encre de couleur (i.e. autre que bleue ou noire)   | <input checked="" type="checkbox"/> Showthrough/<br>Transparence   |
| <input type="checkbox"/> Coloured plates and/or illustrations/<br>Planches et/ou illustrations en couleur  | <input type="checkbox"/> Quality of print varies/<br>Qualité inégale de l'impression   |
| <input type="checkbox"/> Bound with other material/<br>Relié avec d'autres documents   | <input type="checkbox"/> Includes supplementary material/<br>Comprend du matériel supplémentaire   |
| <input type="checkbox"/> Tight binding may cause shadows or distortion<br>along interior margin/<br>La reliure serrée peut causer de l'ombre ou de la<br>distorsion le long de la marge intérieure   | <input type="checkbox"/> Only edition available/<br>Seule édition disponible   |
| <input type="checkbox"/> Blank leaves added during restoration may<br>appear within the text. Whenever possible, these<br>have been omitted from filming/<br>Il se peut que certaines pages blanches ajoutées<br>lors d'une restauration apparaissent dans le texte,<br>mais, lorsque cela était possible, ces pages n'ont<br>pas été filmées. | <input type="checkbox"/> Pages wholly or partially obscured by errata<br>slips, tissues, etc., have been refilmed to<br>ensure the best possible image/<br>Les pages totalement ou partiellement<br>obscurcies par un feuillet d'errata, une pelure,<br>etc., ont été filmées à nouveau de façon à<br>obtenir la meilleure image possible. |
| <input type="checkbox"/> Additional comments:<br>Commentaires supplémentaires:   |  |

This item is filmed at the reduction ratio checked below/  
Ce document est filmé au taux de réduction indiqué ci-dessous.

10X	14X	18X	22X	26X	30X
<input type="checkbox"/>	<input type="checkbox"/>	<input type="checkbox"/>	<input type="checkbox"/>	<input checked="" type="checkbox"/>	<input type="checkbox"/>
12X	16X	20X	24X	28X	32X

The copy filmed here has been reproduced thanks to the generosity of:

Metropolitan Toronto Library  
Canadian History Department

The images appearing here are the best quality possible considering the condition and legibility of the original copy and in keeping with the filming contract specifications.

Original copies in printed paper covers are filmed beginning with the front cover and ending on the last page with a printed or illustrated impression, or the back cover when appropriate. All other original copies are filmed beginning on the first page with a printed or illustrated impression, and ending on the last page with a printed or illustrated impression.

The last recorded frame on each microfiche shall contain the symbol  $\rightarrow$  (meaning "CONTINUED"), or the symbol  $\nabla$  (meaning "END"), whichever applies.

Maps, plates, charts, etc., may be filmed at different reduction ratios. Those too large to be entirely included in one exposure are filmed beginning in the upper left hand corner, left to right and top to bottom, as many frames as required. The following diagrams illustrate the method:

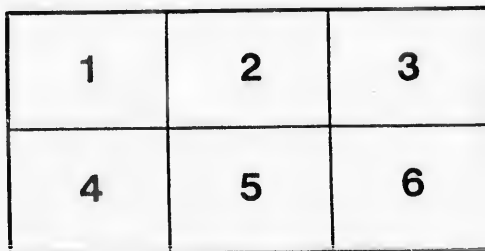
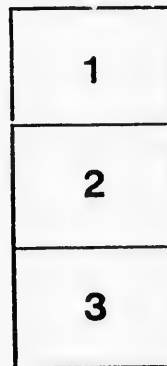

L'exemplaire filmé fut reproduit grâce à la générosité de:

Metropolitan Toronto Library  
Canadian History Department

Les images suivantes ont été reproduites avec le plus grand soin, compte tenu de la condition et de la netteté de l'exemplaire filmé, et en conformité avec les conditions du contrat de filmage.

Les exemplaires originaux dont la couverture en papier est imprimée sont filmés en commençant par le premier plat et en terminant soit par la dernière page qui comporte une empreinte d'impression ou d'illustration, soit par le second plat, selon le cas. Tous les autres exemplaires originaux sont filmés en commençant par la première page qui comporte une empreinte d'impression ou d'illustration et en terminant par la dernière page qui comporte une telle empreinte.

Un des symboles suivants apparaîtra sur la dernière image de chaque microfiche, selon le cas: le symbole  $\rightarrow$  signifie "A SUIVRE", le symbole  $\nabla$  signifie "FIN".

Les cartes, planches, tableaux, etc., peuvent être filmés à des taux de réduction différents. Lorsque le document est trop grand pour être reproduit en un seul cliché, il est filmé à partir de l'angle supérieur gauche, de gauche à droite, et de haut en bas, en prenant le nombre d'images nécessaire. Les diagrammes suivants illustrent la méthode.

trata  
o

elure.  
à

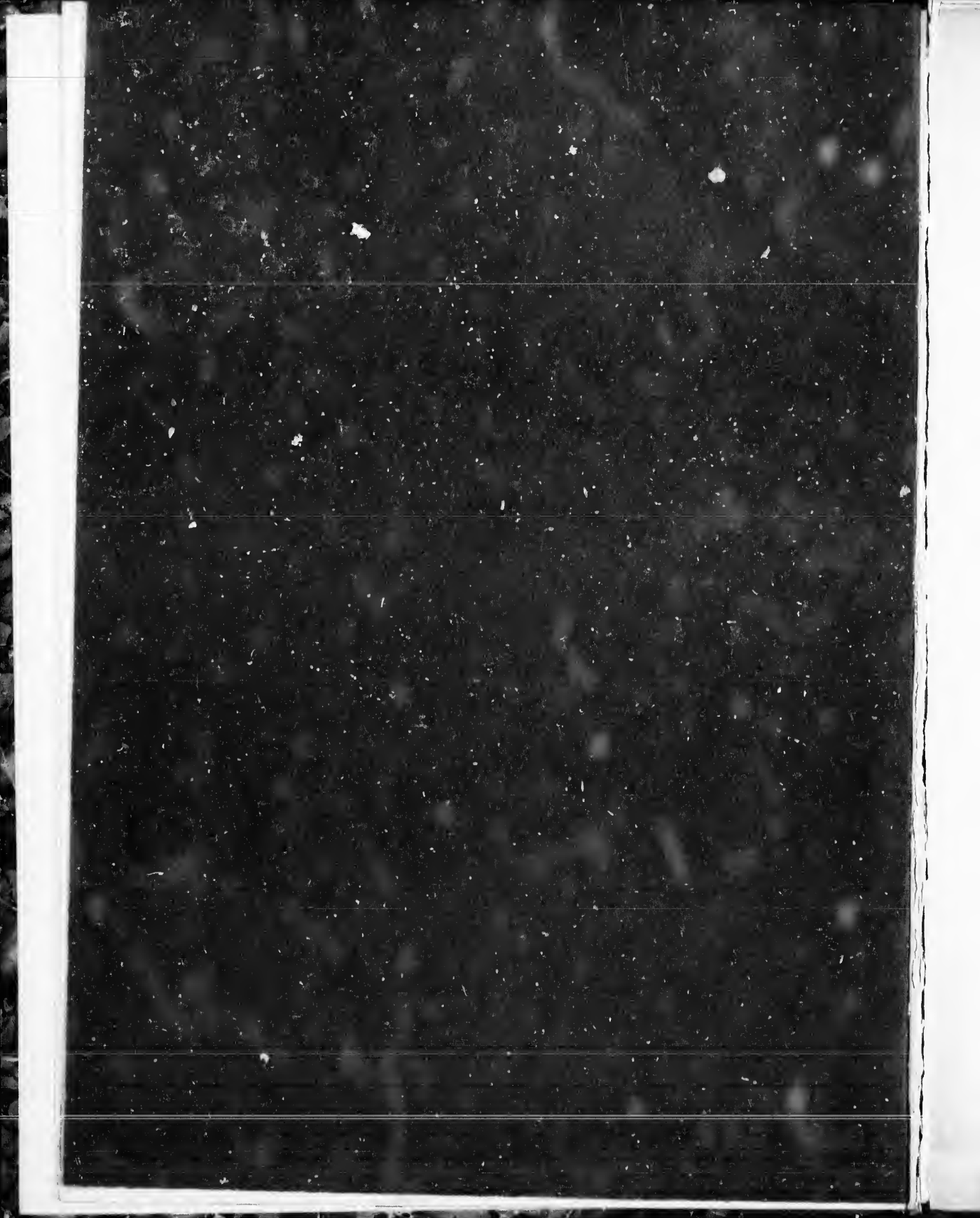

✓

CATALOGUE,

&c.

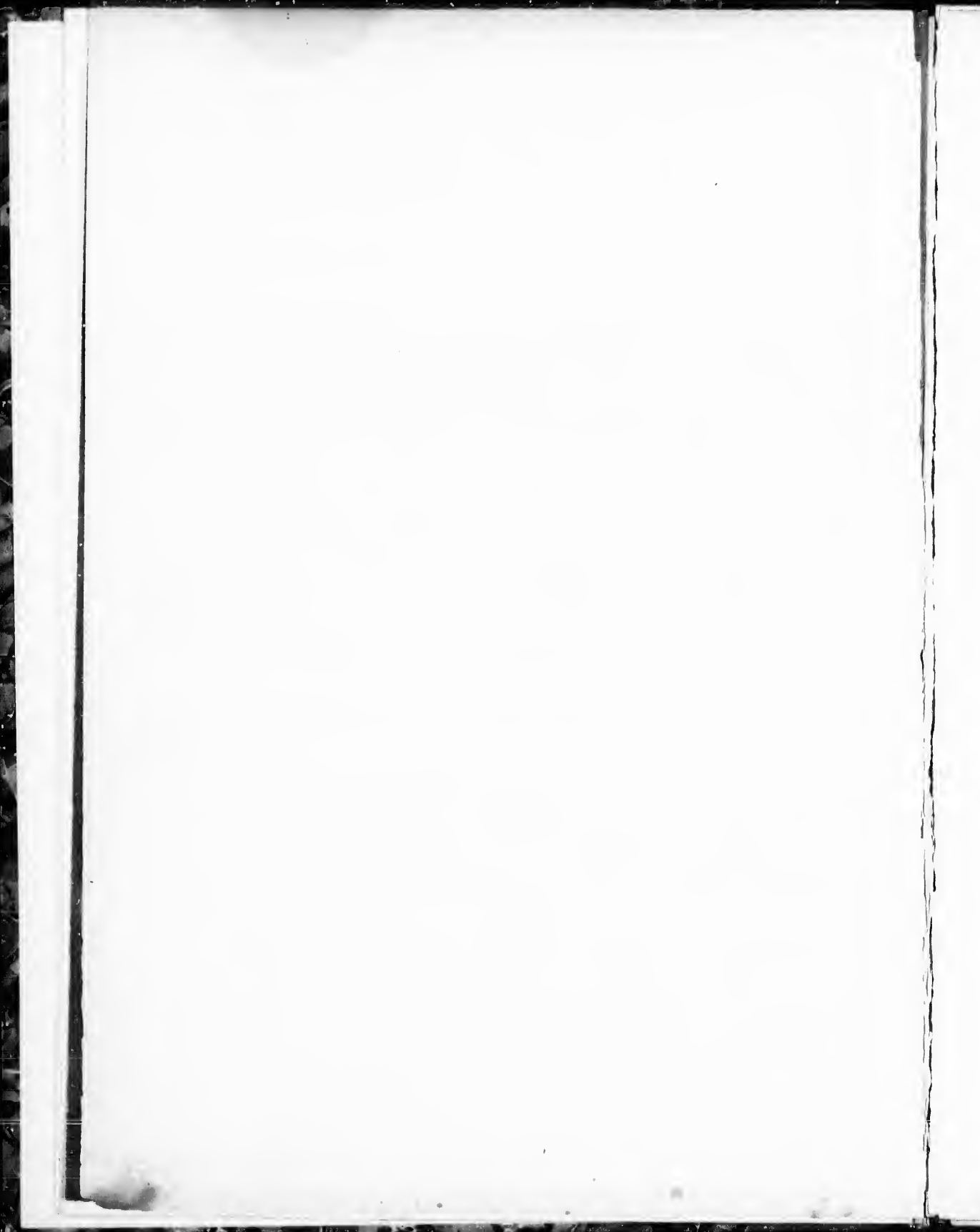

**CATALOGUE**  
OF THE  
**FIRST EXHIBITION**  
OF THE  
**Society of Artists & Amateurs**  
OF  
**TORONTO.**  

---

**1834.**

---

ADMISSION, 1s. 3d.—CATALOGUE, 7½d.

TORONTO :  
PRINTED AT THE OFFICE OF THE PATRIOT, BY T. DALTON.  
1834.



90137A



SEP 27 1932

## **PATRON.**

His Excellency Sir JOHN COLBORNE, K. C. B., Lieutenant-Governor of  
Upper Canada, &c. &c. &c.

## **VICE-PATRON.**

The Honourable and Venerable John Strachan, D. D., Archdeacon of York,  
&c. &c. &c.

## **PRESIDENT.**

Captain Bonnycastle, R. E., Member of the Geological Society of France,  
and of the Philosophical and Literary Societies of Quebec,  
Toronto, and Montreal.

## **COMMITTEE.**

Mr. Castle.  
Mr. Gilbert.  
Mr. Hamilton.  
Mr. Howard.  
Mr. Laing.  
Mr. Linnen.

*Honorary Secretary*—Charles Daly.

## **ASSOCIATED ARTISTS.**

Captain Bonnycastle, R. E.  
Mr. Castle.  
Mr. Craig.  
Mr. Daly.  
Mr. Fothergill.  
Mr. Gilbert.  
Mr. Hamilton.  
Mr. Howard.  
Lieut. Jones.  
Mr. Kane.  
Mr. Laing.  
Mr. Linnen.  
Mr. Overend.  
Mr. Popplewell.  
Mr. Steers.  
Mr. Tazewell.  
Mr. S. B. Waugh.

The  
Tho  
Pric  
by

- 1 W
- 2 R
- 3 S
- 4 B
- 5 F
- 6 L
- 7 C
- 8 S
- 9 M
- 10 G
  
- 11 S
- 12 C
- 13 A
- 14 L
- 15 A
- 16 T
- 17 A
- 18 C
- 19 A
- 20 W
- 21 F
- 22 F
- 23 R
- 24 K
- 25 V

The Names of the Associated Artists are printed in Roman Capitals.

Those who follow the Profession are distinguished by an asterisk.

Prices of the Pictures, if for Sale, and the residences of the Artists, may be obtained by application to the Keeper of the Rooms.

## SOUTH WEST ROO

1 Wild Rose	CHARLES FOTHERGILL
2 Royal College of Elizabeth, Guernsey,	<i>Master Hurd</i>
3 Shrine at Thiers	<i>Henry Bonycastle</i>
4 Brecon Castle	HENRY J. CASTLE
5 Fishermen on a coast—after Tomkins	CHARLES DALY
6 Lower Canadian Costume	<i>George D. Wells</i>
7 Coast Scenery, storm coming on	CHARLES DALY
8 Study from Canova's Helen	<i>Henry Bonycastle</i>
9 Moorland Scene—Moorland scene in the Highlands, ebb Tide, Dutch Galliot	<i>William Kay</i>
10 Group of Natural History—Brown headed Grill, Common English Trout, Minute Blenny Grey Salmon, Samlet, Red Eye	CHARLES FOTHERGILL
11 Sketch of the ruins of the ancient Pictish Fort at Culswick in Zetland	CHARLES FOTHERGILL
12 Chepstow Castle	HENRY J. CASTLE
13 A Breeze, after Copley Fielding	CHARLES DALY
14 Lower Canadian Costume	<i>George D. Wells</i>
15 A Sketch	CHARLES DALY
16 Two Sketches	<i>Master Tazewell</i>
17 A nondescript species of Godwit	CHARLES FOTHERGILL
18 Canal diggers pumping	<i>Henry Bonycastle</i>
19 A Sketch of an old mill near Carnarvon in Wales	<i>*Thomas Dierce</i>
20 Whirlpool Niagara, from below	Capt. BONNYCASTLE, Prost.
21 Four Gems	<i>*William Cornell</i>
22 Flowers	<i>A Lady</i>
23 Roses	<i>Master Hurd</i>
24 Kildare Abbey, from a Print	JOHN LAING
25 View of the celebrated cradle of Noss	CHARLES FOTHERGILL

26 Entrance to a Cathedral with Beggars, from a print	JOHN LAING	77
27 Flowers from nature	*JOHN POPPLEWELL	77
28 Street views from Schaffhausen on the Rhine, from a print	CHARLES DALY	77
29 Daxerston rocks, Devon, from a print	JOHN LAING	78
30 Torquay, Devon, from a print	JOHN LAING	78
31 Interior of Tintern Abbey	Capt. BONNYCASTLE, Prest.	79
32 Five Miniatures	*William Lockwood	80
33 Two Miniatures	*William Lockwood	81
34 The Beggars, from a print	*SAMUEL B. WAUGH	82
35 View in Devonshire, from a print	JOHN LAING	83
36 View in Devonshire, from a print	JOHN LAING	84
37 Coast Scenery	CHARLES DALY	85
38 Flowers	JOHN POPPLEWELL	86
39 St. Marc's Square, Venice, from a print	*JOHN G. HOWARD	87
40 L'Anmore, a market place in France, from a print	*JOHN G. HOWARD	88
41 Cards	Master Hurd	89
42 Flowers	*JOHN POPPLEWELL	9
43 Interior of Tintern Abbey, from a print	JOHN LAING	91
44 Bird-catching on the North Western coast of Fula	CHARLES FOTHERGILL	92
45 The Sun Fish	Master Hurd	93
46 A Sketch	Master Tazewell	94
47 A Landscape	George D. Wells	15
48 A Design for a Church	*JOHN G. HOWARD	96
49 A Landscape	George D. Wells	97
50 High Road to Rhyardegowy	HENRY J. CASTLE	98
51 Thane Market, Oxford, from a print	HENRY J. CASTLE	99
52 Waltham Abbey	HENRY J. CASTLE	100
53 Sketch,	An Amateur.	
54 Sketch,	An Amateur.	
55 Six Lithographs from Canadian Stone	S. O. TAZEWELL.	
56 Flowers,	An Amateur.	
57 A Butterfly,	An Amateur.	
58 Design for a Mansion for a Military Nobleman,	*JOHN G. HOWARD.	
59 Wichelsen Gate,	Henry Bonnycastle.	
60 Fall of the Mynach from the Devil's Bridge,	HENRY J. CASTLE.	101
61 Sketch,	Master Tazewell.	102
62 A Lady,	George D. Wells.	103
63 Residence of Chief Justice Robinson, Toronto,	JOHN LAING.	104
64 A Calm,	*JOHN G. HOWARD.	105
65 The Percè Bay of Chaleurs,	Capt. BONNYCASTLE, Prest.	106
66 Bala Lakes,	HENRY J. CASTLE.	107
67 Wild Duck Shooting,	Mrs. Howard.	108
68 Perspective view of the U. C. College, Toronto	*JOHN G. HOWARD.	109
69 White Fronted Tern,	CHARLES FOTHERGILL.	110
70 Street View in England from a Print,	*JOHN POPPLEWELL.	111
71 The Wall Creeper from the life,	CHARLES FOTHERGILL.	112
72 Interior of Tintern Abbey,	HENRY J. CASTLE.	113
73 View in Venice after Prout,	JOHN LAING.	114
74 Bay of Aberystwith,	HENRY J. CASTLE.	115

75 Sea Shore,	CHARLES DALY.
76 Pheasant Shooting,	- Mrs. Howard.
77 Falls of Niagara from the Ferry,	*JOHN G. HOWARD.
78 Flowers	*JOHN POPPLEWELL.
79 North American Indians,	- George D. Wells.
80 Chinese Painting,	*JOHN POPPLEWELL.
81 Bologna, after Prout,	- JOHN LAING.
82 Market Town of Abergavany,	HENRY J. CASTLE.
83 Banks of a River near the Sea,	- CHARLES DALY.
84 Woodcock Shooting,	- Mrs. Howard.
85 Design for a Church,	*JOHN G. HOWARD.
86 Sketch of Helmsley Bridge and Castle Tower, Yorkshire,	CHARLES FOTHERGILL.
87 Residence of John Gamble, Esq., Mimicoke Creek,	- JOHN LAING.
88 Trumpeter Pigeon from the life,	CHARLES FOTHERGILL.
89 An idea in Perspective,	*JOHN G. HOWARD.
91 Perspective view of the Parliament Buildings, Toronto, with the Portico,	*JOHN G. HOWARD.
91 Cathedral of Munich from a Print,	- JOHN LAING.
92 Entrance of Jupiter River, Island of Anticosti,	Capt. BONNYCASTLE, Pres.
93 Exterior of Tintern Abbey,	HENRY J. CASTLE.
94 Partridge Shooting,	- Mrs. Howard.
95 The White Cliff, Anticosti,	Capt. BONNYCASTLE, Pres.
96 North American Indian Chief,	- George D. Wells.
97 Rochester Castle from a Print,	- JOHN LAING.
98 Fruit.	*JOHN POPPLEWELL.
99 Design for a Church,	*JOHN G. HOWARD.
100 American Fall, Niagara, from the Ferry Rocks	Capt. BONNYCASTLE, Pres.

### SOUTH EAST ROOM.

101 Portrait of a Gentleman,	*SAMUEL B. WAUGH.
102 Portrait of an Artist,	*JOHN LINNEN.
103 Portrait of a Gentleman,	*JOHN LINNEN.
104 Interior of a Convent,	- Mrs. Howard.
105 Interior of a Monastery,	- Mrs. Howard.
106 Table Rock, Niagara,	Capt. BONNYCASTLE, Pres.
107 Portrait of a Gentleman,	*G. S. GILBERT.
108 Morning from a Print after Both,	JAMES HAMILTON.
109 Evening,	JAMES HAMILTON.
110 The Place of Pernes, a Roman station in Picardi,	CAPT. BONNYCASTLE, Pres.
111 Portrait of Mr. H. Gilbert,	*G. S. Gilbert.
112 Harlech Castle and distant view of Snowdon N. Wales, copy,	PAUL KANE.
113 Lake George after Drury,	PAUL KANE.
114 Frigate in Chase,	S. O. TAZEWELL.
115 Flowers from Nature,	*Thomas Lister.

116 Residence of John Gamble, Esq., Minicoke Creek	- - - - -	PAUL KANE	162
117 Landscape	- - - - -	<i>William Kay</i>	163
118 An Abbey in Ruins	- - - - -	JAMES HAMILTON	164
119 Sketch in Oil	- - - - -	*G. S. GILBERT	165
120 Sketch from Shakespeare's Henry 6th	- - - - -	CAPT. BONNYCASTLE, Pres.	166
121 Elm Park, from a Print	- - - - -	PAUL KANE	167
122 Fruit from Nature	- - - - -	*Thomas Dicee	168
123 A Ruin	- - - - -	JAMES HAMILTON	169
124 Dutch Toper	- - - - -	S. O. TAZEWELL	170
125 Landscape after Hobbima	- - - - -	*William Couell	171
126 Study after Cuypp	- - - - -	*Thomas Dicee	172
127 Sketch after Berghem	- - - - -	*Thomas Dicee	173
128 Sea Shore	- - - - -	JAMES HAMILTON	174
129 Pointe a la Croix & narrows of the Radstigouche Lower Canada	- - - - -	CAPT. BONNYCASTLE, Pres.	175
130 The Disconsolate	- - - - -	*G. S. GILBERT	176
131 Indian Settlement on Cold Water	- - - - -	JAMES HAMILTON	177
132 Ruins of Hanton Conquest House from a print	- - - - -	*SAMUEL B. WAUGH	178
133 View of the Falls of Niagara from the old Bathing House	- - - - -	Capt. BONNYCASTLE, Pres.	179
134 J. P. Kemble as Hamlet from a print	- - - - -	*Nelson Cooke	180
135 The Parthenon Athens from a print	- - - - -	*JOHN G. HOWARD	181
136 Lioness and Whelps	- - - - -	S. O. TAZEWELL	182
137 Lady and Child	- - - - -	*SAMUEL B. WAUGH	183
138 White Trout River, Trinity Cove, Labrador Coast	- - - - -	Capt. BONNYCASTLE, Pres.	184
139 The Souvenir, from a print	- - - - -	*G. S. GILBERT	185
140 View of the falls of Niagara, from a print	- - - - -	PAUL KANE	186
141 Design for a Guild Hall to fill the space between the Court House & Gaol, Toronto	- - - - -	*JOHN G. HOWARD	187
142 Design for the South Front of a Government House	- - - - -	*JOHN G. HOWARD	188
143 Landscape	- - - - -	JAMES HAMILTON	189
144 Design for a Theatre	- - - - -	*JOHN G. HOWARD	190
145 The tired Soldier	- - - - -	<i>Mrs. Howard</i>	191
146 The Falls of Niagara	- - - - -	S. O. TAZEWELL	192
147 Ruins in Greece	- - - - -	*JOHN G. HOWARD	192
148 Ruins in Greece	- - - - -	*JOHN G. HOWARD	194

## NORTH ROOM.

149 Portrait of a Gentleman	- - - - -	*Nelson Cooke	195
150 Portrait of a Gentleman	- - - - -	*SAMUEL B. WAUGH	195
151 Falls of Tivoli, from a print	- - - - -	PAUL KANE	196
152 A Mameluke, from a print	- - - - -	PAUL KANE	196
153 Portrait of a child	- - - - -	*SAMUEL B. WAUGH	196
154 Female Head, from a print	- - - - -	*G. S. GILBERT	196
155 Portrait of a Gentleman	- - - - -	*SAMUEL B. WAUGH	196
156 Portrait of a Gentleman	- - - - -	*G. S. GILBERT	196
157 Portrait of a Gentleman	- - - - -	*SAMUEL B. WAUGH	196
158 Magdalen from a sketch after Carracci	- - - - -	- - - - -	196
159 Portrait of an Artist	- - - - -	*Nelson Cooke	196
160 Portraits of Twins	- - - - -	*Nelson Cooke	196
161 Portrait of a Gentleman	- - - - -	*JOHN LINNEN	196
	- - - - -	*Thomas Dicee	196

PAUL KANE	162 Liberation of the prisoners from the Bastile,	*JOHN G. HOWARD.
- <i>William Kay</i>	163 Portrait of a Gentleman,	*G. S. GILBERT.
S HAMILTON	161 Portrait of a Gentleman,	*SAMUEL B. WAUGH.
E. S. GILBERT	165 Portrait of a Gentleman,	*SAMUEL B. WAUGH.
CASTLE, Pres.	166 Portrait of a Gentleman,	*JOHN LINNEN
PAUL KANE	167 Portrait of a Gentleman,	* do.
* <i>Thomas Dicece</i>	168 Portrait of a Lady,	* do.
S HAMILTON	169 Portrait of a Gentleman,	* do.
D. TAZEWELL	170 Portrait of a Lady,	* do.
<i>William Cowell</i>	171 Portrait of a Gentleman,	* do.
* <i>Thomas Dicece</i>	172 Landscape -	* <i>Thomas Dicece.</i>
* <i>Thomas Dicece</i>	173 Handrow Force, from a Print,	- PAUL KANE.
S HAMILTON	174 Landscape from a Print,	PAUL KANE.
CASTLE, Pres.	175 Spanish Toper, after Velasquez,	*G. S. GILBERT.
E. S. GILBERT	176 Portrait of a Gentleman,	*JOHN LINNEN.
S HAMILTON	177 Portrait of a Lady,	do.
L. B. WAUGH	178 Portrait of a Gentleman,	do.
CASTLE, Pres.	179 Portrait of a Gentleman,	do.
* <i>Nelson Cooke</i>	180 Portrait of a Gentleman,	do.
G. HOWARD	181 Portrait of a Gentleman,	do.
D. TAZEWELL	182 Portrait of a Lady,	*SAMUEL B. WAUGH.
L. B. WAUGH	183 Portrait of a Lady,	*G. S. GILBERT.
CASTLE, Pres.	181 Mercury setting Argus asleep from a print after Salvator Rosa,	JAMES HAMILTON.
E. S. GILBERT	185 Portrait of a Gentleman,	*J. S. GILBERT.
PAUL KANE	186 Portrait of a Gentleman,	do.
G. HOWARD	187 Portrait of a Lady,	*SAMUEL B. WAUGH.
G. HOWARD	188 Portrait of a Lady,	*G. S. GILBERT.
S HAMILTON	189 Portrait of a Lady,	do.
G. HOWARD	190 Portrait of a Lady,	*SAMUEL B. WAUGH.
<i>Mrs. Howard</i>	191 Sir Walter Scott from a Print	*Nelson Cooke.
D. TAZEWELL	192 Portrait of a Gentleman,	JOHN LINNEN.
G. HOWARD	192 Portrait of a Gentleman,	*SAMUEL B. WAUGH.
G. HOWARD	194 Sea Piece,	<i>William Cowell.</i>
	195 Sea Piece,	*do.
	196 Holy Family, after Gulio Romano,	* <i>Thomas Dicece.</i>

\**Nelson Cooke*  
L. B. WAUGH  
PAUL KANE  
PAUL KANE  
L. B. WAUGH  
E. S. GILBERT  
L. B. WAUGH  
E. S. GILBERT  
L. B. WAUGH  
\**Nelson Cooke*  
\**Nelson Cooke*  
JOHN LINNEN  
\**Thomas Dicece*





## ASSOCIATED ARTISTS.

Bonnycastle, Capt. D. 20 31 65 92 95 100 106 110 120 129 133 138  
Castle, Henry J., 4 12 50 51 52 60 66 72 74 82 93  
Daly, Charles, 5 7 13 15 28 37 75 83  
Fothergill, Charles, 1 10 11 17 25 44 69 71 86 88  
Gilbert, G. S., 107 111 119 130 139 154 156 163 175 183 185 186 188 189  
Hamilton, James, 108 109 118 123 128 131 143 184  
Howard, John G., 39 40 48 58 64 68 77 85 89 90 99 135 141 142 144 147 148 162  
Kane, Paul, 112 113 116 121 140 151 152 173 174  
Laing, John, 24 26 29 30 35 36 43 63 73 81 87 91 97  
Linnen, John, 102 103 160 166 167 168 169 170 171 176 177 178 179 180 181 192  
Poplewell, John, 27 38 42 70 78 80 98  
Tazewell, S. O., 55 114 124 136 146  
Waugh, Samuel B., 34 101 132 137 150 153 155 157 164 165 182 186 190 193

## HONORARY EXHIBITORS.

Amateur, an, 53 54 56 57  
Bonnycastle, Henry, 3 8 18 59  
Connell, William, 21 125 194 195  
Cooke, Nelson, 134 149 158 159 191  
Dixcee, Thomas, 19 115 121 126 127 161 172 196  
Hurd, Master, 2 23 41 45  
Kay, William, 9 117  
Lady, a, 22 67 76 84 94 104 105 145  
Lockwood, William, 32 33  
Tazewell, Master, 16 46 61  
Wells, George D., 6 14 47 49 62 79 96

FINIS

TORONTO, June 7th, 1834.

MADAM,

I am directed by the Committee of the Artists and Amateurs Association to forward you a copy of the two following resolutions :—

*Resolved*,—That Amateurs shall be entitled to a free admission to the Exhibition, and to the Lectures for the Season, if they have four Drawings or Pictures exhibited.

*Resolved*,—That Amateurs shall not be compelled to annex their names to their productions.

And in transmitting this copy of the Rules relating to the Amateur Exhibitors, to express the hope of the Committee, that as they understand you Paint, and as other ladies have promised to assist them in their object (the creating a taste for the Fine Arts) you may also be induced to aid them by exhibiting a few of your Paintings or Drawings.

Pictures intended for exhibition must be sent in during the week ending *Saturday, the 21st of June*, addressed free of charges to the Committee of the Artists and Amateurs Association, East Wing of the Parliament Buildings, Toronto, between the hours of 9 and 4.

I have the honor to be, Madam,

Your very obedient and humble servant,

CHARLES DALY,

*Hon. Secretary.*

MRS. HOWARD.

89

47 148 162

80 181 192

90 193

It  
Found  
being  
and di  
the pr  
It  
sculpt  
sition  
school  
in the  
In  
of a g  
charac  
apprec  
F  
only t  
being

I  
of Bri  
T  
T  
T  
T  
Toron  
T  
V

## TORONTO SOCIETY OF ARTS, 1847.

It is wished to be observed, that in the formation of this Society the object of the Founders has been to give greater means and facilities for the study of the Fine Arts, being convinced how highly their cultivation will contribute to the reputation, character and dignity, of the Province, more particularly as they are so intimately associated with the progress of science, literature, and philosophy.

It is proposed to obtain from Europe a collection of Casts of the finest remaining sculpture of antiquity, together with the choicest existing specimens of classical composition in foliage, with a series of other gems of antiquarian research, to form an effective school for the study of the human figure, and to promote the cultivation of pure taste in the various applications of design.

In order to the carrying out in an effectual manner this great object, the support of a generous public is indispensable, and the Society feel satisfied from the general character and high discrimination of many of our worthy citizens, that they will justly appreciate the motives that dictated the formation of the Society.

From 1834 until 1847 the Society of Arts in Toronto ceased to exist, and we had only two Exhibitions, 1847 and 1848. The Society was so badly patronised, that my being the Treasurer, I had to pay £35 out of my own pocket.

### PATRONS.

His Excellency The Right Hon. Earl of Elgin and Kincardine, Governor General of British North America.

The Hon. and Right Rev. John Strachan, D.D., Lord Bishop of Toronto.

The Right Rev. Michael Power, Roman Catholic Bishop of Toronto.

The Hon. J. B. Robinson, Chief Justice.

The Rev. John McCaul, LL.D., Vice-President University of King's College, Toronto.

The Hon. R. S. Jameson, Vice-Chancellor.

W. H. Boulton, Esq., M.P.P., Mayor of Toronto.

### OFFICERS

Of the Toronto Society of Arts for the year 1847.

PRESIDENT.—William Thomas, Esquire.

VICE-PRESIDENT.—John G. Howard, Esquire.

COMMITTEE. — { Thomas Young, Edward McGregor,  
                  { Peter March, Thomas H. Stevenson.

TREASURER.—John G. Howard, Esq.

Secretary.—E. C. Bull, Esq.

MEMBERS. { Hoppener Meyer, F. C. Low, C. Hyde, Jacob Haner,  
                  { Thomas Wheeler, Anthrobus Holwell, Esq., M. Hanson,  
                  { T. A. Samders, M. Elliot, John Johnson.

