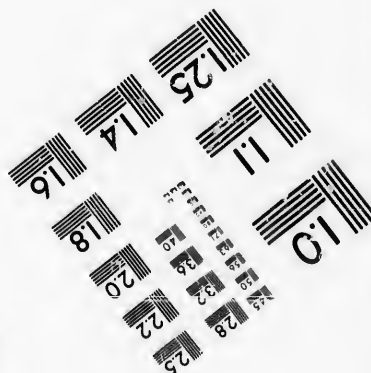
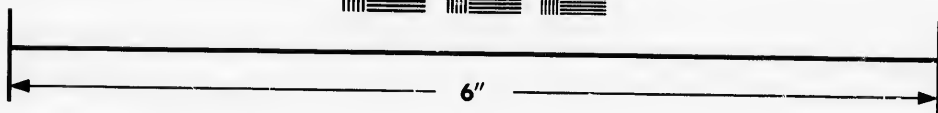
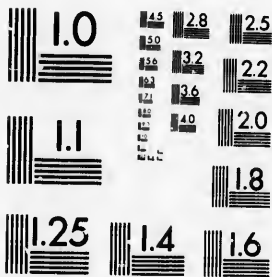

**IMAGE EVALUATION
TEST TARGET (MT-3)**



**Photographic
Sciences
Corporation**

23 WEST MAIN STREET
WEBSTER, N.Y. 14580
(716) 872-4503

28
25
22
20
18

**CIHM/ICMH
Microfiche
Series.**

**CIHM/ICMH
Collection de
microfiches.**



Canadian Institute for Historical Microreproductions / Institut canadien de microreproductions historiques

CI

© 1987

Technical and Bibliographic Notes/Notes techniques et bibliographiques

The Institute has attempted to obtain the best original copy available for filming. Features of this copy which may be bibliographically unique, which may alter any of the images in the reproduction, or which may significantly change the usual method of filming, are checked below.

L'Institut a microfilmé le meilleur exemplaire qu'il lui a été possible de se procurer. Les détails de cet exemplaire qui sont peut-être uniques du point de vue bibliographique, qui peuvent modifier une image reproduite, ou qui peuvent exiger une modification dans la méthode normale de filmage sont indiqués ci-dessous.

- Coloured covers/
Couverture de couleur
- Covers damaged/
Couverture endommagée
- Covers restored and/or laminated/
Couverture restaurée et/ou pelliculée
- Cover title missing/
Le titre de couverture manque
- Coloured maps/
Cartes géographiques en couleur
- Coloured ink (i.e. other than blue or black)/
Encre de couleur (i.e. autre que bleue ou noire)
- Coloured plates and/or illustrations/
Planches et/ou illustrations en couleur
- Bound with other material/
Relié avec d'autres documents
- Tight binding may cause shadows or distortion along interior margin/
La reliure serrée peut causer de l'ombre ou de la distorsion le long de la marge intérieure
- Blank leaves added during restoration may appear within the text. Whenever possible, these have been omitted from filming/
Il se peut que certaines pages blanches ajoutées lors d'une restauration apparaissent dans le texte, mais, lorsque cela était possible, ces pages n'ont pas été filmées.
- Additional comments:/
Commentaires supplémentaires:

- Coloured pages/
Pages de couleur
- Pages damaged/
Pages endommagées
- Pages restored and/or laminated/
Pages restaurées et/ou pelliculées
- Pages discoloured, stained or foxed/
Pages décolorées, tachetées ou piquées
- Pages detached/
Pages détachées
- Showthrough/
Transparence
- Quality of print varies/
Qualité inégale de l'impression
- Includes supplementary material/
Comprend du matériel supplémentaire
- Only edition available/
Seule édition disponible
- Pages wholly or partially obscured by errata slips, tissues, etc., have been refilmed to ensure the best possible image/
Les pages totalement ou partiellement obscurcies par un feuillet d'errata, une pelure, etc., ont été filmées à nouveau de façon à obtenir la meilleure image possible.

This item is filmed at the reduction ratio checked below/
Ce document est filmé au taux de réduction indiqué ci-dessous.

10X	12X	14X	16X	18X	20X	22X	24X	26X	28X	30X	32X
					✓						

The copy filmed here has been reproduced thanks to the generosity of:

D. B. Weldon Library
University of Western Ontario
(Regional History Room)

The images appearing here are the best quality possible considering the condition and legibility of the original copy and in keeping with the filming contract specifications.

Original copies in printed paper covers are filmed beginning with the front cover and ending on the last page with a printed or illustrated impression, or the back cover when appropriate. All other original copies are filmed beginning on the first page with a printed or illustrated impression, and ending on the last page with a printed or illustrated impression.

The last recorded frame on each microfiche shall contain the symbol \rightarrow (meaning "CONTINUED"), or the symbol ∇ (meaning "END"), whichever applies.

Maps, plates, charts, etc., may be filmed at different reduction ratios. Those too large to be entirely included in one exposure are filmed beginning in the upper left hand corner, left to right and top to bottom, as many frames as required. The following diagrams illustrate the method:

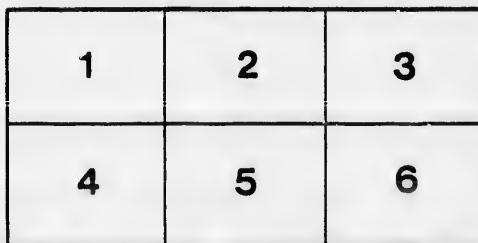
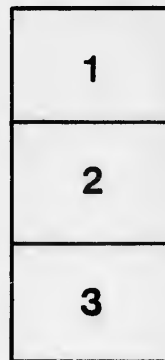

L'exemplaire filmé fut reproduit grâce à la générosité de:

D. B. Weldon Library
University of Western Ontario
(Regional History Room)

Les images suivantes ont été reproduites avec le plus grand soin, compte tenu de la condition et de la netteté de l'exemplaire filmé, et en conformité avec les conditions du contrat de filmage.

Les exemplaires originaux dont la couverture en papier est imprimée sont filmés en commençant par le premier plat et en terminant soit par la dernière page qui comporte une empreinte d'impression ou d'illustration, soit par le second plat, selon le cas. Tous les autres exemplaires originaux sont filmés en commençant par la première page qui comporte une empreinte d'impression ou d'illustration et en terminant par la dernière page qui comporte une telle empreinte.

Un des symboles suivants apparaîtra sur la dernière image de chaque microfiche, selon le cas: le symbole \rightarrow signifie "A SUIVRE", le symbole ∇ signifie "FIN".

Les cartes, planches, tableaux, etc., peuvent être filmés à des taux de réduction différents. Lorsque le document est trop grand pour être reproduit en un seul cliché, il est filmé à partir de l'angle supérieur gauche, de gauche à droite, et de haut en bas, en prenant le nombre d'images nécessaire. Les diagrammes suivants illustrent la méthode.

No 19

LIST OF VOTERS

FOR THE

TOWNSHIP OF CARADOC

FOR THE

YEAR 1886.

*recd filed in office of Clerk of Peace
of Co of Madeline on the 1st day of
September 86 C. Hutchinson
Clerk of Peace*

STRATHROY :

Printed at THE AGE Publishing House, Front Street.

1886.

LETTERS TO THE

THE

TOWNSHIP OF CARADOC

THE

1838

Handwritten notes:
This is a list of names of the
of the
of the
of the
of the

TO

LIST OF VOTERS

FOR THE

TOWNSHIP OF CARADOC

FOR THE

YEAR 1886.

STRATHROY :

Printed at THE AGE Publishing House, Front Street.
1886.

SCHEDULE OF POST OFFICES.

- | | |
|---|--|
| <ol style="list-style-type: none"> 1. STRATHROY. 2. MOUNT BRYDGES. 3. DELAWARE. 4. MUNCEY. 5. CHRISTINA. 6. WENDIGO. 7. LONGWOOD STATION. 8. GLEN OAK. 9. RONDEAU. 10. KOMOKA. 11. LONDON. 12. HENDRICK. 13. DUNCRIEF. 14. MIDDLEMISS. 15. BRANTFORD. 16. GLENCOE. 17. COLDSTREAM. 18. LEAMINGTON. 19. ILDERTON. 20. ARKONA. 21. WARWICK. 22. GLANWORTH. 23. NEW SALEM. 24. WOODSTOCK. 25. GALT. 26. BYRON. 27. LAMBETH. | <ol style="list-style-type: none"> 28. WARDSVILLE. 29. NAPIER. 30. PORT HURON. 31. PARIS. 32. SARNIA. 33. ST. THOMAS. 34. AMIENS. 35. WATFORD. 36. APPIN. 37. CAIRNGORM. 38. GUELPH. 39. GRAND RIVER. 40. SOUTHWOLD. 41. LUCAN. 42. MIDDLEMISS. 43. TALBOTVILLE. 44. SAN FRANCISCO. 45. LONDON SOUTH. 46. OSMAN. 47. TORONTO. 48. DUNWICH. 49. POPLAR HILL. 50. WINDSOR. 51. TEMPO. 52. MUIRKIRK. 53. DELHI. |
|---|--|

MU

Comprisi

PART

	Roll No.	
J	31	A
J	32	A
J	28	A
J	29	A
	27	A
J	123	Br
J	130	Br
J	120	Br
	128	Br
J	102	Br
	117	Br
J	135	Br
J	101	Br
	132	Br
J	119	Br
J	118	Br
J	121	Br
J	124	Br
J	129	Br
J	131	Br
J	125	Br
J	126	Br
	473	Co
J	265	Ca
J	266	Ca
J	267	Ca
J	261	Ca

VOTERS' LIST FOR 1886, MUNICIPALITY OF CARADOC.

Polling Sub-Division No. 1,

Comprising all that portion of the Township lying East of the Side Road between
Lots Nos. 12 and 13, and South of the centre of the 1st Con.

*PART I.—Persons entitled to Vote at BOTH Municipal Elections
and Elections to the Legislative Assembly.*

Roll No.	NAME.	LOT.	Con or Street.	Other Description.	Age
J 31	Adams, Edward	W pt N hf 22	R 1 N	Tenant	3
J 32	Allan, Robert	pt W hf S hf 21	1	Owner	3
J 28	Anderson, John D	N cor N hf 21	R 1 N	Owner	3
J 29	Anderson, Chas G	N hf 18	R 1 S	Owner	3
27	Adams, Ebenezer	N hf 19	R 1 S	Owner	3
		pt 18	R 1 N	Owner	3
J 123	Bateman, Allan W	N pt 18	R 3 S	Tenant	3
J 130	Bartlett, Jonathan	S pt 20, S pt 19	R 1 S	Tenant	3
J 120	Bateman, George	W pt 4	EM R	Owner	4
128	Bateman, John T	pt N hf 17	R 3 S	Owner	2
J 102	Bell, John	E hf S hf 15	1	Owner	2
117	Bracher, John	pt W hf S hf 17	R 1 S	Owner	3
J 135	Bignall, George	N hf 19	R 2 S	Owner	3
J 101	Borley, Wm E	S hf 18	1	Owner	2
132	Brown, Wm	E pt S hf 21	1	Owner	3
J 119	Brodie, Hugh	S pt S hf 18	R 3 S	Owner	4
J 118	Brodie, Duncan	centre part 6	EM R	Owner	4
J 121	Broom, Samuel	E hf 4	W M R	Owner	4
J 124	Burwell, Mahlon	N pt 17	R 5 S	Owner	2
J 129	Burwell, Geo V	N pt 18 & other premises	R 4 S	Owner	3
J 131	Brothers, Geo	E pt N hf 22	R 1 N	Owner	3
		E pt 24	R 3 S		
J 125	Burwell, Isaac B	N hf S hf 17	R 4 S	Owner	2
		W pt S hf 18	R 4 S		
		part 20	R 3 S		
J 126	Burwell, Francis	S hf 17	R 5 S	Occupant	2
473	Coulter, John	part 12	R 5 S	Owner	4
J 265	Carnegie, David	S hf 13	R 1 S	Tenant	5
J 266	Carnegie, John	S hf 13	R 1 S	Tenant	5
J 267	Carnegie, James	S hf 13	R 1 S	Tenant	5
J 261	Carruthers, George	S hf 16, E hf S hf 15	R 1 N	Owner	3

POLLING SUB DIVISION No. 1.

Roll No.	NAME.	LOT.	Con or Street.	Other Description.	Ac.
J 256	Chambers, James	parts 12, 13	R 5 S	Owner	4
J 249	Clark, Joseph jr	E pt S hf 18	R 1 N	Owner	2
J 276	Clark, Joseph sr	pt N hf 21	R 1 N	Owner	2
J 282	Clark, John N	E pt S hf 19, 20	R 3 N	Owner	2
J 227	Coy, John	N hf S hf 20 pt N hf 21	1 R 1 N	Owner	2
J 269	Cox, James	6	W M R	Owner	4
J 270	Costello, John	E hf 5, S pt 6	W M R	Owner	4
J 271	Costello, Patrick	W hf 4	W M R	Owner	4
J 272	Cobbins, Wm	S pt 3	W M R	Owner	4
J 255	Cobbins, Robt	part 12	R 5 S	Owner	4
J 248	Cobbald, Jas R	N hf 13, pt 14	R 1 N	Tenant	5
J 250	Collins, Thos	N hf 17	R 4 S	Tenant	4
257	Covney, John sr	S hf 17 N hf 19	R 3 S	Owner	4
260	Covney, John jr	S hf 17	R 3 S	Farmer's Son	2
259	Covney, Richard	S hf 17	R 3 S	Farmer's Son	2
258	Covney, Thos	S hf 17	R 3 S	Farmer's Son	2
1109	Cudney, Wm	6, 7, 8, Del W		Owner	3
J 268	Costello, Wm	N pt 6, S pt 7	E M R	Owner	4
J 274	Clark, John G	part 19	R 4 S	Owner	2
30	Cobbald, James	pt N hf 22	R 1 N	Owner	3
283	Clark, Wm	E pt S hf 19	R 3 S	Tenant	4
1186	Deadman, Henry	Delaware West	5 King St	Owner	
J 308	Donovan, Wm	S hf N hf 20	R 2 S	Owner	3
J 309	Donaldson, David J	N hf 20	R 1 S	Owner	3
J 321	Erwin, George	E hf S hf 14	R 1 S	Owner	5
J 322	Erwin, Albert	E hf S hf 14	R 1 S	Farmer's Son	5
J 323	Erwin, James	W hf S hf 14	R 1 S	Owner	5
362	Faulds, Thos	7	W M R	Owner	4
J 365	Faulds, Thos A	7	W M R	Farmer's Son	4
J 354	Faulds, Wm M	2	W M R	Owner	4
J 349	Fisher, James sr	N hf 13	R 1 S	Owner	5
J 348	Fisher, James jr	pt N hf 18	R 1 S	Tenant	5
J 334	Fisher, Wm M	N hf 20	R 1 N	Tenant	2
350	Fisher, George	pt N hf 13	R 1 S	Owner	5
898	Fenwick, James	S hf 14	R 1 N	Tenant	5
356	Forsythe, Wm	pt N hf 12	R 5 S	Owner	4
J 476	Forsythe, George	N pt 12	R 5 S	Owner	4
359	Forsythe, Jehn	part 1	E M R	Owner	4
J 397	Guest, Wm A	N hf 20	R 4 S	Owner	3
398	Giles, Wm sr	23, 22, pt 21	R 4 S	Owner	3
J 399	Giles, Wm jr	23, 22, pt 21	R 4 S	Tenant	3
J 469	Glennie, Geo D	S pt 22	R 1 N	Owner	3
J 291	Graves, James	N hf 3	E M R	Owner	4

POLLING SUB DIVISION No. 1.

Roll No.	NAME.	LOT.	Con or Street.	Other Description.	P.
479	Hannan, Henry	S pt 12	R 5 S	Tenant	4
474	Haller, Andrew	part 12	R 5 S	Tenant	4
470	Haws, George	pt N hf 22	R 1 N	Owner	3
467	Hay, John	S pt 22	R 1 N	Tenant	3
468	Hay, George	S pt 22	R 1 N	Tenant	3
1188	Haws, Samuel	lots 1, 2, 10, 11, 12, 13, 14	Del W	Owner	3
465	Haggarty, Geo	S hf 20	R 4 S	Owner	4
		Brk Ft 20	R 5 S	Owner	4
464	Haggarty, Johr	S hf 20	R 4 S	Owner	4
		Brk Ft 20	R 5 S	Owner	4
429	Hacker, Wm	S hf 19, pt S hf 20	R 1 S	Tenant	3
454	Hetley, Wesley	W hf S hf 15	R 1 N	Owner	3
462	Howe, James	N hf 17	R 2 S	Owner	3
461	Howe, John	N hf 17	R 2 S	Owner	3
468	Haws, John	E pt 21, 22	R 2 S	Tenant	3
497	Janea, George	S W C S hf 20	R 1 N	Owner	3
496	Janea, Henry	S W C S hf 20	R 1 N	Owner	3
493	Jarmin, Henry sr	W hf N hf 20	E 2 S	Owner	3
491	Jinkins, Alfred	E hf S hf 17	R 1 S	Owner	3
494	Jarmin, Benjamin	W hf N hf 20	R 2 S	Farmer's Son	3
508	King, Thomas	S C S hf 17	R 2	Owner	3
510	Kipp, Wm H	24	R 1	Tenant	3
550	Lang, James	2	E M	Owner	4
553	Lewis, John	N cor S hf 22	R 1 N	Owner	3
556	Lowthian, Richard	W pt 23	R 1 N	Owner	3
546	Lowthian, George	S hf 14	1	Owner	5
554	Lockwood, Henry sr	10, 11, 12, 13	Del W	Owner	3
555	Lockwood, Chas H	S hf 21	R 1 N	Tenant	3
549	Lockwood, John A	S hf 21	R 1 S	Owner	3
551	Lockwood, Wm	S hf 20, Gore	R 1 N	Owner	3
1189	Lockwood, Henry	pts 2, 3, 4, 5	Del W	Owner	3
		24 and other premises	R 1 S	Owner	3
547	Luce, Asa	pt W hf N hf 17	R 1 S	Owner	3
		W pt S hf 17	R 1 N	Owner	3
548	Luce, George	pt W hf N hf 17	R 1 S	Farmer's Son	3
		W pt S hf 17	R 1 N	Farmer's Son	3
574	Marsh, Alfred	E pt 18	R 5 S	Tenant	2
671	McIntyre, Dougal	part 12	R 5 S	Owner	4
1194	McFee, George	pt 1, Del West	R 5 S	Owner	3
673	McGregor, Charles	part 12	R 5 S	Owner	4
1195	McFee, Alex	18, 19, 20 B St	Del W	Owner	3
672	McGregor, Alex	part 12	R 5 S	Owner	4

Roll No.	NAME.	LOT.	Con or Street.	Other Description.	O
J 668	McGregor, Thos	pt S hf 1, pt D	W M R	Owner	4
J 669	McGregor, John jr	S pt D	W M R	Owner	4
J 667	McGregor, Peter	pt 1 and D	W M R	Owner	4
663	McKenzie, John	pt S hf 13	R 1 N	Owner	5
263	McKenzie, Angus	S hf 13	R 1 S	Owner	16
1190	Nagle, Thos	1, 2, King St. and other premises	Del W	Owner	3
J 702	Nagle, Walter	E hf N hf 17	R 1 S	Owner	3
708	Nagle, John	S pt 19	R 1 S	Owner	3
J 703	Nash, Ephraim	N hf 14	E 1 S	Owner	5
J 706	Nagle, Robert J	S hf 18	R 1 S	Owner	3
J 704	Nagle, Samuel	N pt 3	W M R	Owner	4
J 701	Nagle, Wm	N hf 15	R 1 N	Owner	2
J 723	Orr, Roland	W pt N hf 5	W M R	Owner	3
J 722	Orr, Wm	E pt N hf 5	W M R	Owner	5
264	Parfit, Andrew	S hf 13	R 1 S	Owner	3
J 1191	Penfold, Henry	pts 23, 24, (27, 28, 29, 30, 31, 32 Del West	R 1 N	Owner	3
1193	Penfold, James	pts 23, 24, (27, 28, 29, 30, 31, 32 Del West	R 1 N	Farmer's Son	3
1192	Penfold, Stephen	pts 23, 24, (27, 28, 29, 30, 31, 32 Del West	R 1 N	Farmer's Son	3
J 775	Portsmouth, Peter	S hf 16	R 1 S	Owner	3
776	Portsmouth, Thos	S hf 16	R 1 S	Farmer's Son	3
777	Price, Richard	S hf 8	W M R	Owner	2
778	Price, Wm	S hf 8	W M R	Farmer's Son	2
780	Price, Robert	S pt N hf 8	W M R	Owner	2
1037	Price, Thos H	N pt N hf 8	W M R	Owner	4
J 782	Pulling, James	E pt S hf 17, S hf 18	R 2 S	Owner	2
J 785	Proctor, Chas	part 21	R 4 S	Tenant	3
J 786	Proctor, Robert	part 21	R 4 S	Tenant	3
783	Pulling, Henry	E pt S hf 17, S hf 18	R 2 S	Farmer's Son	2
J 828	Reily, Wm H	W hf S hf 19	R 2 S	Owner	2
J 827	Reily, John D	E hf S hf 19	R 2 S	Owner	2
J 826	Robinson, Robert	W hf 5	E M R	Tenant	2
J 818	Robinson, Joseph	S hf 13	1	Tenant	5
817	Robinson, Thomas	S hf 13	1	Owner	5
247	Robinette, Thos C	N hf 13, pt 14	R 1 N	Owner	11
829	Rockey, Wm H	pt Gore 20, 21	R 1 N	Owner	2
J 910	Seabrook, Sidney	23, 22, E pt 21	R 1 S	Owner	3
J 908	Smith, Charles	pt N hf 21	R 4 S	Ten't, Owner	3
896	Sleath, Alfred	S E pt S hf 20	R 3 S	Owner	5
		pt S hf 13	R 1 N	Owner	5

POLLING SUB-DIVISION No. 1.

Roll No.	NAME.	LOT.	Com or Street.	Other Description.	Other
J 901	Shaw, Wm.	W 1/4 S 1/4 16 & other premises	R 1 S	Owner	5
895	Smith, Robert	pt S hf 13	R 1 N	Owner	5
J 911	Stultz, Charles	E hf N hf 19	R 1 N	Owner	2
904	Stuart, Charles	N pt E hf 4	EMR	Owner	2
905	Stuart, John	N pt E hf 4	EMR	Farmer's Son	2
907	Stuart, Alex	W hf E hf 5	EMR	Owner	16
909	Sullivan, Patrick	W pt S hf 21	R 1 S	Owner	3
478	Sweeny, John	S pt 12	R 5 S	Owner	4
906	Stuart, Chas A.	N pt E hf 4	EMR	Farmer's Son	2
J 967	Thomas, Joseph	S hf 20	R 2 S	Tenant	3
J 962	Toles, Peter	E S hf 17, 18	R 1 N	Owner	2
J 963	Tull, Samuel	E pt S hf 18	R 1 N	Owner	5
957	Tull, Samuel R.	S hf 13, pt 10	R 1 N, 1	Farmer's Son	5
J 958	Tull, Robert	N pt 16, S hf 16	R 1 N	Owner	2
J 968	Tull, John	S hf 16	W M R	Owner	2
1193	Tupholme Robt A	pt 7, 8	R 2 N	Owner	2
964	Tull, Joseph	N hf S hf 17	Del W	Owner	2
960	Toles, Frank B.	14 King St.	R 1 N	Farmer's Son	2
		part 17	1, R 1 N	Tenant	2
J 979	Vail, John	pt N hf 14	R 1 N	Owner	5
J 981	Vennor, Wm.	N W pt 20	R 3 S	Tenant	3
J 980	Vennor, John	N W pt 20	R 3 S	Tenant	3
982	Vroomal, John	pt 17, 18	1	Owner	4
1050	West, Wm T.	W hf S hf 15	1	Owner	2
1051	West, George	W hf S hf 15	1	Tenant	2
1043	Walker, Barton	E hf E hf 5	EMR	Owner	3
1044	Weld, Stephen	S hf 20, 21, 22	R 2 S	Owner (see 2)	3
1197	Wells, John	21, 22, 23, B at Del	1	Owner	3
J 1045	Webb, Arthur	S hf S hf 20	1	Owner	2
J 1046	Whiting, Wm B	part 1	W M R	Owner	4
1041	Whiting John B.	part 1	W M R	Farmer's Son	4
1039	Whiting, James W.	S pt E hf 4	EMR	Owner	4
J 1037	Williamson, John	E 1/4 S 1/4 15 & other premises	R 1 S	Owner	5
J 399	Wightman, John	23, 22, pt 21	R 4 S	Tenant	3
1196	Wilson, John W	6, 7	Del W	Owner	3

PART II—Persons entitled to Vote at Municipal Elections ONLY.

122	Bateman, Susannah	S 1/2 10, 1 & other premises		Owner	3
358	Forsythe, Mary	part 12	R 5 S	Owner	4
396	Goodridge, Nancy	part 17	R 1 S	Owner	3
784	Gowanlock, John	21	R 4 S	Owner	51
493	Higgs, Mary	S pt 1	EMR	Owner	4

Roll No.	NAME.	LOT.	Con or Street.	Other Description.	○
790	Neville, Mary A	part 18	R 1 N	Owner	2
767	Nagle, Amelia	part 18	R 2 S	Owner	3
903	Scott, Martha	part "A"	EM R	Owner	4
961	Toles, Elizabeth	part 17	R 1 N	Owner	2
1038	Whiting, Mary O	S pt 3	EM R	Owner	4

PART III.—Persons entitled to Vote at Elections to the Legislative Assembly ONLY.

127	Burwell, Beverly	part 18	R 5 S	Householder.	2
138	Bradley, James	part 23	R 1 S	Householder.	3
1199	Cudney, Wm	8	Del W	Householder.	3
273	Campbell, Joseph	part "D"	W M R	Householder.	4
310	Daunt, George	part 20	1	WE	2
307	Dunn, Richard	7	W M R	WE	2
355	Forsyth, Mathew F	part 12	R 5 S	WE	4
357	Forsythe, James C	part 12	R 5 S	WE	4
361	Fisher, Benjamin	7	W M R	WE	4
403	Gardner, Geo H	S E cor 18	R 1 N	WE	2
404	Graves, John	part 3	W M R	WE	4
477	Hammill, Thomas	Muncey Road		WE	4
579	Mutton, W J	part 8	W M R	WE	2
670	McGregor, Robert	"D"	W M R	WE	4
674	McLronera, Peter	part 6	EM R	WE	4
779	Price, Samuel	pt N M R		WE	2
787	Pullen, Wm	N hf 20	R 1 S	Householder.	3
788	Pullen, Earnest	N hf 20	R 1 S	WE	3
552	Smith, Joseph	part 20	R 1 N	Householder.	3
902	Smith, Arthur G	part 1	EM R	WE	4
1042	Whiting, Benjamin	part 1	W M R	WE	4
1049	Wilson, John	N pt 18	R 4 S	WE	3

Comp

PAI

Roll
NoJ 2
2

J 98

J 116

J 97

J 96

100

J 115

J 107

106

J 105

109

110

112

J 111

J 98

99

J 114

103

104

254

945

1144

1171

J 238

J 236

J 253

J 251

J 252

239

J 262

ion. P. O
 ... 2
 ... 3
 ... 4
 ... 2
 ... 4
 lative

er. 2
 er. 3
 er. 3
 er. 4
 ... 2
 ... 2
 ... 4
 ... 4
 ... 2
 ... 4
 ... 4
 ... 2
 er. 3
 ... 3
 er. 3
 ... 4
 ... 4
 ... 3

Polling Sub-Division No. 2,

Comprising all that portion of the Township lying South of the 3rd Concession and West of the Side Road between Lots Nos. 12 and 13.

PART I.—Persons entitled to Vote at BOTH Municipal Elections and Elections to the Legislative Assembly.

Roll No.	NAME.	LOT.	Con or Street.	Other Description.	Age
J 25	Atkinson, Francis...	S pt 1	2	Owner	7
26	Atkinson, Chris	S pt 1	2	Farmer's Son	7
J 95	Benjamin, Jas	S hf 3	2	Tenant	7
J 116	Bateman, Sydney	N E C S hf 12	R 1 S	Owner	7
J 97	Bateman, Chas E	S hf 4	2	Owner	7
J 96	Bateman, Samuel	W hf S hf 5	2	Owner	7
100	Bateman, Edward C	N hf 12	R 1 N	Owner	7
J 115	Bateman, Chas T	S hf 11	R 1 S	Owner	5
J 107	Bateman, Thomas	W hf S hf 12	R 1 N	Owner	5
106	Bateman, Chas	E pt S hf 12, pt 12	R 1 N	Owner	5
J 105	Bateman, Wm R	E pt S hf 12, pt 12	R 1 N R 1 S	Owner	5
109	Bateman, Robert	N hf 11	R 1 N R 1 S	Owner	5
110	Bateman, Edward	pt S hf 11	R 1 S	Owner	5
112	Bateman, Edward A	N hf 10, E hf N hf 8	R 1 N	Occupant	5
J 111	Bateman, Wm J	N hf 10, E hf N hf 8	R 1 S	Farmer's Son	5
J 98	Beatie, James	N hf 10, E hf N hf 8	R 1 S	Owner	4
99	Beatie, Robt S	S hf 6, S pt N hf 6	2	Owner	7
J 114	Burch, Wm	S pt 6	2	Farmer's Son	7
103	Beecroft, Wm	pt S hf 7	R 1 S	Tenant	5
104	Brown, George	C pt S hf 9	R 1 N	Owner	5
254	Cady, Isaac M	C pt S hf 9	R 1 N	Tenant	5
945	Campbell, Wm J	pt N hf 1	R 1 S	Owner	6
1144	Campbell, Neil	E cor N hf 12	2	Owner	1
1171	Cady, John H	E pt 1	R 1 N	Owner	6
J 238	Cawthorpe, George	72	Melbourne	Owner	48
J 236	Carruthers, John	N hf 1	1	Owner	7
J 253	Carruthers, Jas D	E hf S hf 9	2	Owner	5
J 251	Carruthers, Robert	S hf 4	R 1 N	Owner	6
J 252	Carruthers, Arthur	N hf 5	2, R 1 S	Owner	6
239	Cawthorpe, Earnest	N hf 6, E S hf 6	R 1 N	Owner	6
J 262	Campbell, John C	E pt S hf 5, W pt S hf 6	R 1 N	Owner	6
		N hf 1	1	Farmer's Son	7
		pt i	R 1 S	Owner	6

Roll No.	NAME.	LOT.	Con or Street.	Other Description.	P.O.
245	Cavin, Caleb	S hf 4	1	Farmer's Son	6
246	Cavin, Jas	S hf 4	1	Farmer's Son	6
233	Clark, Nathaniel	E pt S hf 10, N hf 10	1	Owner	2
235	Clark, Wm	E pt S hf 10, N hf 10	2	Tenant	2
231	Coleman, Wm H	N hf 11	1	Owner	2
J 232	Coleman, Darius	N hf 11	1	Tenant	2
241	Cooper, Jas W	W hf 2, S hf 1	1	Farmer's Son	6
J 234	Clark, James	N hf 10	1	Tenant	2
J 243	Cooper, James	W hf N hf 3, E hf S hf 2	1	Owner	6
J 242	Cooper, Thomas	E hf N hf 2	1	Owner	6
1146	Coulter, Ralph	47, 48, Melbourne	R 1 N	Owner	6
221	Cushman, Daniel	1, 2, 3, H st	2	Owner	7
222	Cushman, Jasper	1, 2, 3, H st	2	Tenant	7
J 319	Errett, Thomas	N hf 3	R 1 N	Owner	6
J 320	Errett, Henry	S hf 7	R 1 N	Owner	6
1148	Evans, Alfred C	Mill site	R 1 N	Owner	6
1149	Ferguson, Jacob	Sub lot 26, 28	Melbourne	Owner	6
334	Fenwick, John	E cor S hf 12	R 1 N	Owner	5
J 352	Fenwick, Edward	W hf S hf 8	R 1 N	Owner	6
353	Fenwick, James	E hf S hf 8	R 1 N	Tenant	6
1150	Fletcher, Robert	E hf S hf 8	R 1 N	Owner	27
1150	Fletcher, Robert	Sub lot 8	Melbourne	Owner	6
J 346	Fenwick, John	W hf N hf 10	R 1 N	Owner	5
1153	Gowman, Thos	pt 1	{ R 1 S R 1 N	Owner	6
J 390	Grigg, Wm H	E hf S hf 11	3	Owner	6
J 389	Grigg, Wm	pts 10, 11, 12	2	Owner	2
J 395	Griffeth, Geo	S hf 3, S hf 2	R 1 N	Tenant	6
J 404	Grigg, Wm	N hf N hf 6	R 1 S	Owner	6
1151	Graves, Josiah	67, and other premises	Wendigo	Owner	6
1158	Harvey, Eugene	49	Melbourne	Tenant	6
457	Halloway, Alfred	pt S hf 5	R 1 N	Owner	6
1182	Harvey, Henry	6, 12	Melbourne	Owner	6
1155	Harvey, John	pt N hf 1	R 1 S	Tenant	6
J 455	Haggarty, John A	W hf N hf 8	R 1 S	Owner	6
J 456	Haggarty, Andrew	E hf N hf 6	R 1 S	Owner	6
J 458	Haggarty, James	S hf 6	R 1 S	Owner	6
446	Hendrie, James	E hf S hf 6	1	Owner	6
448	Howe, Patrick	pt N hf 7, 8	R 1 N	Owner	6
449	Howe, Timothy	S hf 8, E nt N hf 8	1, R 1 N	Owner	5
450	Howe, Edward	S hf 8, E hf N hf 8	1, R 1 N	Farmer's Son	5
445	Helmer, Andrew	S hf 2	1, R 1 N	Farmer's Son	5
J 451	Howe, Francis	pt 8	2	Tenant	7
1156	Hill, Fredrick	pt 1	R 1 N	Farmer's Son	5
			R 1 S	Tenant	6

POLLING SUB DIVISION No. 2.

11

Roll No.	NAME.	LOT.	Con or Street.	Other Description.	Pa.
1160	Harvey, Frank	5, 6	Melbourne	Tenant	6
J 452	Howe, James	W hf S hf 6	1	Owner	5
J 453	Howe, John	S hf 12	1	Owner	5
J 443	Hoover, Joseph E.	W pt 10	2	Owner	2
1161	Johnston, Arthur M	7	Melbourne	Owner	6
J 507	Kain, John	S W 1/2 S hf 11	R 1 N	Owner	5
J 503	Kellestine, John	S pt N hf 4	2	Tenant	7
504	Kellestine, George	Lot 11 to 15	Middleton	Owner	7
J 1163	Kent, Wm	73, 74, 75	Melbourne	Owner	6
505	Kidd, Thomas	S hf 9	1	Owner	5
506	Kidd, Joseph K	S hf 9	1	Farmer's Son	5
J 1165	Long, Joseph	1, 13, 14, 15, 16	Melbourne	Owner, Ten't	6
J 539	Lucas, George	N cor N hf 12	2	Owner	2
J 568	Marshman, Thos	E hf 3	1	Tenant	6
J 572	Marshman, Job	W hf 8, pt N hf 7	R 1 S	Owner	6
566	Marshman, Benj	pt S hf 3	1	Owner	6
567	Marshman, Simeon	E cor 2	R 1 N	Owner	6
572	Marshman, Geo.	E hf 3	1	Owner	6
571	Mills, Alfred	S 1/2 5, W hf N hf 6	R 1 S	Owner	7
J 569	Mills, James	pt S hf 9	R 1 N	Farmer's Son	5
570	Mills, Edward	pt S hf 9	R 1 N	Owner	5
J 658	McCracken, Samuel	N hf 7, pts 5, 6	1	Owner	7
660	McCracken, H J	N hf 7, pts 5, 6	1	Farmer's Son	7
659	McCracken, Ambrose	N hf 7, pts 5, 6	1	Farmer's Son	7
J 657	McCracken, James	part 5	2	Owner	7
J 662	McCracken, John W	N pt 9	R 1 N	Occupant	6
1169	McCallum, Hugh	9	Melbourne	Owner	6
J 1159	McDongall, John A.	5	Melbourne	Owner	6
558	McGregor, Jas	N hf 7	2	Owner	7
J 652	McMullen, John	8 and other premises	2	Tenant	7
651	McMullen, Thos	8 and other premises	2	Owner (see 4)	2
J 656	McNulty, Francis	W hf N hf 2	R 1 N	Owner	6
653	McRoberts, John	N hf 4, 5	1	Owner	7
J 654	McRoberts, Jas	N hf 5	1	Tenant	7
655	McRoberts, John jr	N hf 5	1	Farmer's Son	7
J 665	McNeil, Malcolm	N pt S hf 1	R 1 S	Owner	6
1172	McLellan, David	72	Melbourne	Tenant	6
J 705	Nagle, Charles	part 4	R 1 S	Owner	6
J 699	Near, Wilson	N hf 4	R 1 N	Owner	6
J 695	Nicholas, Daniel	sub lots 6, 7	Middleton	Owner	7

Roll No.	NAME.	LOT.	Con or Street.	Other Description.	P.O.
J 774	Porter, Robert	pt S hf 5, E hf S hf 5	R 1 N, 1	Owner	6
1173	Phillips, John	36 to 38	Melbourne	Owner	6
772	Pratt, John	17, 18 Middleton		Owner	7
J 812	Rae, Alexander	pt N hf 3, N hf N hf 4	2	Owner	7
J 819	Richards, Geo jr	E pt N hf 4	R 1 S	Owner	6
J 820	Richards, Wilson	W pt N hf 3, pt S hf 1	R 1 S	Owner	6
821	Richards, Geo sr	E pt 3, E pt S $\frac{1}{2}$ 2, N $\frac{1}{2}$ 5	R 1 S	Owner	6
J 822	Richards, James	E pt 3, E pt S $\frac{1}{2}$ 2, N $\frac{1}{2}$ 5	R 1 S	Farmer's Son	6
J 825	Richards, Edmund	W hf S hf 2	R 1 S	Owner	6
J 823	Richards, Wm C	pt N hf 2	R 1 S	Owner	6
J 824	Robinson, Wm J	part 1	R 1 N	Owner	6
J 1174	Roach, Wm H	pt N hf 1	R 1 S	Owner	6
J 816	Ruekle, David	E hf N hf 10	R 1 N	Owner	6
J 894	Sawyer, Wm E	S pt S hf 11	1	Owner	2
94	Seaburn, John	S hf 3	2	Owner	7
J 888	Simmons, Moses	S hf 7	2	Owner	7
891	Small, Andrew sr	W $\frac{1}{2}$ N $\frac{1}{2}$ 8, S $\frac{1}{2}$ 7, E $\frac{1}{2}$ S $\frac{1}{2}$ 6	61	Owner	7
892	Small, Robert	W $\frac{1}{2}$ N $\frac{1}{2}$ 8, S $\frac{1}{2}$ 7, E $\frac{1}{2}$ S $\frac{1}{2}$ 6	61	Farmer's Son	7
J 874	Stoekings, Christo'er	pt N hf 2	2	Owner	7
J 897	Splayford, Geo	S hf 8, pt 7	R 1 S	Tenant	5
893	Small, Andrew jr	part 6	1	Tenant	7
1175	Sponenburgh, Geo	part 6	Wendigo	Owner	6
1176	Scuddamore, Thos	71	Wendigo	Owner	6
J 944	Thompson, Francis	pt S hf 11, 12	2	Owner	2
947	Thompson, John	S hf 11	2	Owner	2
J 948	Thompson, John H	S hf 11	2	Tenant	2
J 936	Trott, Wm	N hf 9	2	Owner	2
1177	Torrance, J W	60, 61, 62, 63	Melbourne	Owner	6
J 965	Trayte, George	pt E hf N hf 1	R 1 S	Owner	6
949	Trott, John sr	N hf 9, N hf 11	1, R 1 N	Owner	5
J 950	Trott, Wm A	N hf 9	1	Tenant	4
J 955	Trott, Edward	N hf 11	R 1 N	Tenant	4
J 952	Trott, Wm S	E hf N hf 8	1	Tenant	4
J 946	Turner, Richard	E C N hf 12	2	Tenant	5
J 1178	Vail, Geo F	pt of sub lots 1, 2	Melbourne	Owner	6
1024	Wellman, James	N W pt 1	R 1 N	Owner	6
1185	Wellman, George	53, 55	Melbourne	Owner	6
1181	Wellman, Reswell	25	Melbourne	Owner	6
J 1015	White, James	N pt N hf 6	2	Owner	7
J 1016	White, Robert	N pt N hf 6	2	Tenant	7
J 1035	Williams, Richard	9	R 1 S	Owner	6
J 1034	Williams, Wm E	S hf 10	R 1 N	Owner	5
1180	Wellman, Herbert A	57	Melbourne	Owner	6
1179	Wellman, Joseph	mill site	Melbourne	Tenant	6
1184	Williamson, Chas	mill site	Melbourne	Tenant	6
J 1051	Young, Wm	{ N hf 12	1	Owner	2
		{ E pt S hf 12	2		

PART II—Persons entitled to Vote at Municipal Elections ONLY.

Roll No.	NAME.	LOT.	Con or Street.	Other Description.	P.O.
108	Bateman, Louisa	N hf 12	R 1 S	Owner	7
240	Cooper, Eliza	N hf 2	1	Owner	5
220	Conn, Ann	16 Middleton		Owner	7
244	Cavan, Mary	S hf 4	1	Owner	7
394	Griffeth, Mary J	part 2	R 1 N	Owner	6
1152	Getty, Eliza	29, 30	Wendigo	Owner	6
459	Haggarty, Ann	S hf 10	R 1 S	Owner	5
1162	Kent, George	73, 74 & other premises	Wendigo	Owner	53
1164	Kingsmill, N	39 and other premises	Wendigo	Owner	47
1167	Langtree, Catherine	1	R 1 N	Owner	6
661	McCracken, Catherine	N pt 9	R 1 N	Owner	5
460	Nagle, Mary	S hf 10	R 1 S	Owner	5
219	Ogilvie, Martha	part 2	2	Owner	7
1113	Watson, Francis	part 7	R 1 S	Owner	6

PART III.—Persons entitled to Vote at Elections to the Legislative Assembly ONLY.

237	Coleman, James	part 8	1	Householder.	2
1145	Campbell, Joseph	part 1	R 1 N	WE	6
1147	Cooper, John	part 11	R 1 N	WE	6
350	Fenwick, John sr	part 12	R 1 N	Householder.	5
421	Hagell, Earnest	part 12	2	WE	5
492	James, John	N hf 2	2	Householder.	7
579	Moore, Win H	part 13	3	Householder.	7
664	McWilliams, John	pt N hf 1	R 1 S	Householder.	3
666	McNeil, John A	part 1	R 1 S	Householder.	6
1168	McLachlan, John	Wendigo		Householder.	6
696	Nichols, Richard	Middleton		WE	7
830	Remele, Philip H	part 7	R 1 N	WE	6
953	Thompson, James	N hf 9	R 1 N	F & WE	5
983	Vrooman, Jasper	Longwoods		Householder.	7
1183	Wellman, Joseph	Wendigo		Householder.	6

Polling Sub-Division No. 3,

Comprising all that portion of the Township lying in that part of the 2nd, 3rd,
4th and North half of the 1st Concessions lying East of the Side Road
between Lots Nos. 12 and 13.

PART I.—Persons entitled to Vote at BOTH Municipal Elections and Elections to the Legislative Assembly.

Roll No.	NAME.	LOT.	Con or Street.	Other Description.	P.	O.
J 19	Arnold, Reuben	E ½ S ½ 20, E ½ S ½ 21	4	Owner	2	2
J 18	Adair, Joseph H	N hf 15	4	Owner	2	2
21	Adams, Reuben	E cor N ½ 22, pt S ½ 17	3	Owner	2	2
1053	Agnew, Robert S	pt 14, 15, pt 16, b H	M Brydges	Owner	2	2
20	Adair, Abraham	pt N hf 17	3	Owner	2	2
90	Bancroft, Joseph	pt 19 and 20	2	Owner	2	2
89	Bancroft, Wm jr	pt 19, 20	2	Owner	2	2
J 88	Bancroft, Wm	pts 19, 20	2	Owner	2	2
1054	Bartlett, Franklin	1, 17, pt 2, blk C	M Brydges	Owner	2	2
22	Badge, Geo sr	E hf 7, pt N hf 17	4 and 3	Owner	2	2
J 76	Badge, Geo jr	E hf 17	4	Tenant	2	2
J 1059	Betts, John	3 to 7, 16 blk C	M Brydges	Owner	2	2
77	Badge, Wm	pt S hf 18	3	Owner	2	2
73	Bidnall, Wm	pt E pt N hf 21	3	Owner	2	2
J 75	Black, George	pt E hf 18	4	Owner	2	2
91	Bidnall, Edward	S cor S hf 23	3	Owner	2	2
J 74	Bond, Wm	W pt N hf 21	3	Owner	2	2
J 80	Bond, Stephen J	cen pt N hf 14	3	Owner	2	2
J 1058	Boulton, Alfred T	12 B, 14 pt B blk C	M Brydges	Owner	2	2
1057	Bond, Stephen	5 b B, 108, 109, 110, 111	M Brydges	Owner	2	2
78	Bond, Geo	169, 17, 8, 9, 10, 11 blk C	M Brydges	Owner	2	2
1056	Brownson, Samuel	E pt 16 27, 28, 29, 30, 31, 38, 39 42, 96, 99, 41	M Brydges	Owner	2	2
J 1060	Broom, Thos	283, 284, 285, 286, 287 288, 289, 290, 213, 214 216, 266, 267, 268, 282	M Brydges	Owner	2	2
J 81	Burtch, Jas G	pt S hf 13, 14	4	Owner	2	2
J 92	Blizzard, Robt E	W hf 24	2	Owner	2	2
J 134	Brown, David	E pt S hf 14	3	Tenant	2	2
72	Brierly, Henry	W hf S hf 22	4	Owner	2	2
1136	Brydon, Robt	17 blk E	M Brydges	Tenant	2	2
228	Cade, Robert	N hf 19, pt S hf 19	1	Owner	2	2
205	Campbell, Mal sr	N hf 13	4	Owner	2	1

POLLING SUB DIVISION No. 3.

Roll No.	NAME.	LOT.	Con or Street.	Other Description.	P.O.
1123	Graham, Geo.	pts 1, 2, 3, blk F			
J 1078	Graves, Albert	171, 172, 173, 175, 106,	M Brydges	Owner	1
391	Graves, Angus	107	M Brydges	Tenant	2
J 1077	Graves, W J	cen pt W hf 22	2	Owner	2
J 393	Grimison, John	3, 18, blk K, 171, 172, 173, 175, 106, 107	M Brydges	Owner	2
		N hf 14	1	Tenant	2
J 1091	Hadden, Joseph jr	E pt N hf 18	2	Tenant	2
1090	Hadden, Joseph sr	E pt N hf 18	2	Owner	2
1088	Handy, John E.	1, blk I	M Brydges	Tenant	2
J 441	Heath, Francis	N hf N hf 21	2	Owner	2
J 471	Heath, Thos	cen pt 21	1	Owner	2
808	Humphrey, Geo	pt N hf 17	3	Owner	2
412	Humphrey, Henry	cen pt N h ^e 18	4	Owner	2
J 453	Hyatt, Horace	N hf 13	3	Owner	2
472	Heath, Robert	cen pt 21	1	Tenant Farmer's Son	2 2
J 490	Innis, Hugh	E hf 22	1	Owner	2
J 1092	Johnston, Alex	16 blk I			
1093	Johnston, Hiram	55, 56, 82, 83, pt 81	M Brydges	Owner	2
1094	Johnston, Robert	58, 80, pts 57, 81	M Brydges	Owner	2
			M Brydges	Owner	2
1095	Kenndy, Angus	17 blk H	M Brydges	Owner	2
1099	Kellock, Andrew	12 blk E	M Brydges	Owner	2
1097	Kellestine, Andrew	73, 75, 5, 3, 83, 64, 67, 85	M Brydges	Owner	2
1096	Kinch, Peter	66, 68, 69, 70, 34, 1, 72, 71	2	Owner	2
		10 blk B			
J 531	Lamont, Duncan	pt 23			
J 530	Lamont, Hugh	N hf 24	4	Tenant	10
529	Lamont, John	N hf 24, pt S hf 23	4	Tenant	10
544	Lewis, Eugene	N cor 24	4	Owner	10
1104	Lee, Elijah	181, 182, 183, 184	2	Owner	2
545	Lidgett, Chas	W pt S hf 19	M Brydges	Owner	2
541	Lindsay, Geo H	S hf 16	2	Owner	2
J 540	Lindsay, Henry G	W hf S pt 16	3	Owner	2
J 543	Lipsit, Levi	E pt S hf 19	2	Owner	2
516	Lipsit, Jasper	E hf N hf N hf 16	3	Owner	2
		3, 4, 5, 8, E Em. st., 5	2	Owner	2
		6, 7, 8, 9, 10 Con. st., 4			
		5, 7, Com. st., 3 Pro. st.,			
J 1160	London, Henry	1, 2, 3, 4 Young st, 1, 2, 3, 4 R st, 2, 3, 4, 5, 6, 7, 8, 9, 10 block A	M Brydges	Owner	2

J 1
J 1
J 5
J 5
J 11
6
6
6
J 64
62
J 62
J 62
J 65
62
J 69
J 69
69
J 720
718
J 718
717
J 761
762
J 1117
1116
1115
1122 E
789 E
1119 F

POLLING SUB-DIVISION No. 3.

Roll No.	NAME.	LOT.	Con or Street.	Other Description.	P.O.
J 1103	London, Franklin..	14, 16 blk M, 205, 206, 207, 208, 209, 210, 275, 211, 212, 269, 270, 271, 272, 273, 274, 341	M Brydges	Owner.....	2
1102	Luce, Seth.....	16 blk H, 17 blk G....	M Brydges	Owner.....	2
J 575	Mahon, John.....	W pt N hf 16.....	4.....	Owner.....	2
1106	Malcolm, Wallace ..	15, 16, E Ad st.....	M Brydges	Owner.....	2
J 561	Milner, Jas J.....	N hf 20.....	4.....	Owner.....	2
J 560	Milner, John T.....	N hf 20.....	4.....	Owner.....	2
J 565	Misener, Andrew.....	N hf 15.....	1.....	Owner.....	2
J 1105	Mines, James.....	W pt S hf 17, pt S hf 18	3.....	Owner.....	2
648	McCallum, Charles ..	N hf 13.....	2.....	Owner.....	2
649	McCallum Justus C	N hf 13.....	2.....	Farmer's Son	2
653	McDougall, Alex ..	W pt N hf 16.....	4.....	Owner.....	2
J 645	McEvoy, A M.....	W hf 17.....	4.....	Owner.....	2
624	McIntaggart, Lach	pt N hf 17.....	3.....	Owner.....	2
J 625	McKellar, Neil.....	N hf 24.....	3.....	Owner.....	10
J 628	McMurphy, John.....	pt S hf 23.....	4.....	Owner.....	10
J 627	McMurphy, Duncan	E pt N hf 23.....	4.....	Owner.....	10
J 650	McMullen, George ..	W hf N hf 23.....	4.....	Owner.....	10
626	McKellar, Peter ..	W pt N hf 20.....	1.....	Owner.....	2
		N hf 22.....	4.....	Owner.....	10
J 697	Nagle, Henry B.....	N hf 14.....	2.....	Owner.....	3
J 691	Northcott, Wm.....	N pt N hf 16.....	4.....	Owner.....	2
694	Norton, Wm.....	N W pt N hf 22.....	3.....	Owner.....	2
J 720	O'Brien John.....	E hf S hf 15.....	2.....	Owner.....	2
719	Ollett, Wm.....	pt S hf 21, S E hf 20	2.....	Owner.....	2
J 718	Ollett, Edward.....	pt S hf 21 &c.....	2.....	Tenant.....	2
717	Owens, Thos.....	W quar; N hf 16.....	2.....	Owner.....	2
J 761	Parrott, Geo B.....	W hf S hf 13, &c.....	4.....	Owner.....	2
762	Parrott, John S.....	W hf S hf 13.....	4.....	Farmer's Son	2
J 1117	Pearce, Thos.....	pts 1, 2 b K, S pt W 1/2	M Brydges	Tenant.....	2
1116	Porter, James.....	119, 120, 121.....	M Brydges	Owner.....	2
1115	Porter, Wm.....	139, 140, 141, 142, 143, 132, 133, 134, 135, 144, 136, 137, 138	M Brydges	Owner.....	2
1122	Raplegee, Daniel ..	1, 2, 3 blk H.....	M Brydges	Tenant.....	2
789	Ramsay, Peter.....	W E N hf 17.....	1.....	Owner.....	2
1119	Raymond, Moses ..	sub lot 5, W Ad st.....	M Brydges	Tenant.....	2

Roll No.	NAME.	LOT.	Con or Street.	Other Description.	P. O.
1118	Robinson, Joseph..	pt S hf 17, sub lot 1,	3	Owner	2
		Con st Mt Brydges			
1120	Robertson, Wm C	15 blk I	M Brydges	Owner	2
J 815	Ringrose, Chas	W hf S hf 15	2	Tenant	2
809	Rose, Wm	pt N hf 17	3	Tenant	2
830	Rockey, Emaniell	S 14	2	Owner	2
1129	Shultz, Andrew	1, 2, 3 blk F	M Brydges	Tenant	2
J 881	Small, Robert	cen pt E hf 22	2	Owner	2
J 830	Small, David	E pt 18, pt N hf 19	2	Owner	2
J 864	Sisson, Joseph	cen pt S hf 16	4	Owner	2
J 865	Sisson, Cephas	W pt S hf 16	4	Owner	2
J 883	Simpson, George	N hf 16	1	Owner	2
J 884	Simpson, Wilbert	N hf 16	1	Owner	2
J 863	Smith, Wm H	W hf S hf 20	1	Farmer's Son	2
J 885	Smith, Francis	E hf S hf 13	4	Owner	2
J 880	Steer, Richard	W hf S hf 14	2	Owner	2
J 892	Steer, John	E hf N hf 17	3	Owner	2
J 886	Stover, Jacob	W hf S hf 13	1	Owner	2
J 887	Stover, Peter	W hf S hf 13	2	Owner	2
J 379	Sutherland, Robert	S hf 15	2	Tenant	2
J 861	Sullivan, Thos	W hf N hf 20	3	Owner	2
J 862	Sullivan, John	W hf N hf 20	3	Owner	2
J 1031	Sutherland, Jas F	pt 2 blk C, 2 blk K	3	Farmer's Son	2
1130	Snelgrove, Wm Y	pt 18 Ad st.	M Brydges	Owner	2
1127	Sileox, J W Rev	13, 16 blk E	V Brydges	Owner	2
			M Brydges	Tenant	2
1135	Thomas, Stephen	165, 166	M Brydges	Tenant	2
J 1138	Taggart, Thos	50, 49, 48, 47, 17, 18 19 20, 21, 22, 261, 263, 217. 218, 219, 220, 52, 51. 262, 264	M Brydges	Owner	2
J 935	Thomas, Wm	N hf 19	3	Owner	2
J 940	Thomas, Wm A	N hf N hf 20	2	Tenant	2
J 941	Thomas, David	S hf 21	3	Owner	2
J 939	Thomas, Albert E	W 1/2 S 1/2 22, N pt N 1/2 20	4 and 2	Owner	2
J 938	Thompson, Lorenzo	W pt E hf S hf 14	3	Owner	2
J 942	Tildin, Chas N D	S hf 23	3	Tenant	2
J 943	Tildin, Geo B	N hf 23	2	Owner	2
1089	Thomas, John	1 blk I	2	Owner	2
J 1132	Tuck, Edward	2 blk K, 17, 18 blk I	M Brydges	Tenant	2
			M Brydges	Owner	2
975	VanNatter, John N	E pt N hf 21	3	Owner	2
973	VanNatter, Jas	S hf 19	4	Owner	2
978	Vennor, Wm	N hf N hf 16	3	Owner	2
J 976	Vennor, Solomon	S hf N hf 16	3	Owner	2
J 974	VanNatter, Daniel	S hf S hf 19	3	Owner	2
J 814	Vrooman, Nelson	W hf S hf 15	4	Tenant	2
J 977	Vennor, Francis	S hf N hf 16	2	Owner	2
				Farmer's Son	2

Roll No. 102, 103, 103, 101, 114, 101, 103, 103, 101, 102, 102, 102, 1140, 128, 1011, 1025, 1026, 1027, 1059, 1142, 1017, 1141

PART 1052, 1133, 1121, 301, 360, 1071, 79, 542, 536, 344, 698, 1079

Roll No.	NAME.	LOT.	Con or Street.	Other Description.	P.
1029	Waters, Cornelius	E; hf N hf 20	1	Tenant	2
1032	Waters, Wm H	W pt 22	1	Owner	2
1033	Waters, Artl. r	W pt 22	1	Farmer's Son	2
J 1010	Winter, Wm	S hf 15	4	Owner	2
1143	Wilkinson, Jas.	163, 164	M Brydges	Tenant	2
J 1018	Waters, John	W hf S 22, pt N hf 22	3	Owner	2
J 1030	Walker, Geo.	E hf S hf 19	2	Owner	2
1031	Walker, Alfred F.	E hf S hf 19	2	Farmer's Son	2
J 1019	Waters, Francis	E hf S hf 22	3	Owner	2
J 1020	Waters, Samuel	pt N hf 22	2	Owner	2
J 1021	Walker, Christmas	S hf 24	3	Owner	2
1023	Walker, Wm.	S hf 24	3	Tenant	2
1022	Walker, John H	S hf 24	3	Tenant	2
1140	Wadsworth, Thos.	park lots 1, 2, 3, 4, 5, 6, to 23 W Pro. st., 6 to 23 E Com. st., 6, 8, 17, W Com. st., 17 to 24, E Mer. st., 4, 16, 21 W E. st.	M Brydges	Owner	2
1-28	Waters, John W	E hf N hf 20	1	Tenant	2
J 1011	Wadsworth, John	W pt N hf 14	3	Owner	2
1025	Weeks, Geo	23, 24	1	Owner	2
J 1026	Weeks, John	23, 24, pt 20	1 and 4	Tenant	2
J 1027	Weeks, James	23, 24	1	Tenant	2
J 1059	Willsie, Asa M.	E hf N hf 20	3	Owner	2
J 1142	Wooton, Richard	18 blk F, 12, 13, 14 15, 16, 53, 54, 84	M Brydges	Owner	2
J 1017	Weeks, Thos.	S hf 20	3	Owner	2
1141	West, Thos	1, 2, 3 blk K	M Brydges	Owner	2

PART II—Persons entitled to Vote at Municipal Elections ONLY.

1052	Arnold, John	1, 2 blk D	M Brydges	Owner	11
1133	Andrews, Ann	1 blk B	M Brydges	Owner	2
1121	Bodman, Richard S.	2, 3 blk H	M Brydges	Owner	53
	Cornwall, Wm F	cen pt 14	3	Owner	50
301	Davidson, Marg. Ann	N pt 18	3	Owner	2
360	Fisher, Rachel	N hf 20	R 1 N	Owner	2
1071	Fisher, Koza	7 & e, Ad. st	M Brydges	Owner	2
79	Getty, Amity	E pt N hf 14	3	Owner	2
	Gillam, Lucy	14, 15 blk E	M Brydges	Owner	2
542	Lipsit, Jane	W pt S hf 19	3	Owner	2
536	Lemon, Sarah	pt 17, 18	3	Owner	2
344	Mihell, Mabel R	pt 17 and 18	3	Owner	2
	McIntyre, Hugh	N hf 21	4	Owner	10
698	Neville, Pamela	S hf 17	2	Owner	2
	Nagle, Rebecca	155 & c.	M Brydges	Owner	2
1079	Porter, Eliza	132 & c.	M Brydges	Owner	2

Roll No.	NAME.	LOT.	Con or Street.	Other Description.	5
1123	Rowles, Wm.....	157 &c.....	M Brydges	Owner.....	32
878	Steer, Emily.....	S hf 13.....	3.....	Owner.....	2
	Thomas, David.....	N hf 14.....	1.....	Owner.....	11

PART III.—Persons entitled to Vote at Elections to the Legislative Assembly ONLY.

137	Brownson, Jas.....	W pt N hf 17.....	3.....	W E.....	2
1055	Bartlett, Henry.....		M Brydges	W E.....	2
341	Fox, George.....	N hf 16.....	4.....	W E.....	2
1075	Georgs, Ed.....	N hf 16.....	4.....	W E.....	2
432	Humphrey, Alex.....	N hf 17.....	3.....	W E.....	2
1098	Kinch, Robert.....		M Brydges	W E.....	2
537	Lipsit, Charles.....	pt S hf 19.....	3.....	W E.....	2
533	Lipsit, Lewis.....	pt S hf 19.....	5.....	W E.....	2
1101	Lipsit, Bannon.....		M Brydges	W E.....	2
1108	Millar, John W.....		M Brydges	W E.....	2
1109	Malcoln, Joseph.....		M Brydges	W E.....	2
1110	Modland, Thos.....		M Brydges	W E.....	2
1111	Moore, Rev Jas C.....		M Brydges	W E.....	2
1112	McFee, Rodrick.....		M Brydges	Householder.	2
773	Parker, Duncan.....	part 15.....		Householder.	2
1124	Snelgrove, Isaac.....		M Brydges	W E.....	2
1125	Sleath, James.....		M Brydges	W E.....	2
1134	Tuck, Wm.....	1 blk B.....	M Brydges	W E.....	2
968	Udell, Wm.....	N hf 18.....	1.....	W E.....	2
1050	Walker, Wm.....	S hf 16.....	2.....	W E.....	2

Polling Sub-Division No. 4,

Comprising all that portion of the Township lying within the 3rd, 4th, 5th and 6th Concessions West of the Side Road between Lots Nos. 12 and 13.

PART I.—Persons entitled to Vote at BOTH Municipal Elections and Elections to the Legislative Assembly.

Roll No.	NAME.	LOT.	Con or Street.	Other Description.	P.O.
J 16	Austy, John S	W hf N hf 3	5	Owner	8
J 23	Augerman, John sr	S hf 6	3	Owner	7
J 17	Addison, Wm	E hf S hf 9	6	Owner	8
24	Augerman, John jr	S hf 6	3	L O S	7
J 84	Rass, Albert	W hf S hf 5	4	Tenant	7
J 86	B. teaman, Elisha	S hf 9	3	Owner	2
J 69	Ballantine, George	N hf 10	5	Owner	7
J 17	Berdan, John	E pt S hf 1	3	Owner	7
J 87	Bowley, Henry	W hf S hf 10	2	Owner	2
J 82	Brown, Edmund	W hf S hf 5, N hf 7	4 and 3	Owner, Ten't	7
J 37	Brown, John	N hf 7	3	Tenant	7
J 65	Burus, Thos	N hf 4	6	Owner	8
J 66	Burns, Michael	N hf 4	6	Owner	8
J 85	Branton, Alfred	E hf S hf 4	3	Owner	7
J 439	Cawthrop, Thos	N hf S hf 4	3	Owner	1
J 278	Campbell, Arch A	N hf 12	5	Tenant	1
J 637	Case, Levi	E pt N hf 11	6	Owner	1
277	Campbell, Alex.	N hf 12	5	Owner	1
J 202	Cobbans, James	N hf 3	4	Owner	8
203	Cobbans, Daniel	S hf 3	4	Owner	8
J 218	Cavan, Chas	E pt S hf 1	3	Tenant	7
J 201	Counors, James	W pt N hf 6	6	Owner	8
J 223	Cushman, James	E hf S hf 3	3	Owner	7
J 302	Duncanson, Dougald	part 1	3	Owner	7
338	Farrow, Robert	W hf 9	5	Owner	1
J 339	Farrow, Wm	W hf 9	5	Tenant	8
J 340	Farrow, John	N hf W hf 9	5	Tenant	8
331	Ferguson, Samuel	E pt N hf 11	6	Owner	1
J 332	Ferguson, John W	E pt N hf 11	6	Tenant	1
J 333	Ferguson, Peter	S hf 2	6	Owner	8

Roll No.	NAME.	LOT.	Con or Street.	Other Description.	Ac
334	Fisher, Clerzent	W hf S hf 8	6	Owner	8
336	Fisher, Wellington	W hf S hf 8	6	Farmer's Son	8
J 335	Fisher, John	W hf N hf 8	6	Owner	8
J 345	Francis, Robert	W hf S hf 11	3	Owner	2
J 337	Fisher, Benj	N W pt 8	5	Owner	8
J 386	Grigg, John P	N hf 11	4	Owner	1
J 435	Haight, Wm	W hf N hf 8	3	Tenant	7
438	Hammit, James	W pt S hf 3	3	Owner	7
J 431	Hardy, Henry	S hf 7	5	Owner	8
J 440	Hare, Justin	W hf S hf 4	3	Tenant	7
J 437	Harrison, Robert	E hf S hf 5	4	Owner	7
J 436	Harrison, Willoug'y	S hf 6	4	Owner	7
J 1003	Hixon, Joseph	S hf 6	5	Owner	8
J 429	Hixon, John	E hf S hf 5	5	Owner	8
J 425	Hixon, Levi J	S hf 4, E hf S hf 3	6	Owner	8
420	Howe, Hamilton	S hf 1	6	Owner	8
J 421	Howe, Thos J	S hf 1	6	Owner	8
J 419	Howe, Joseph	N hf 1	6	Owner	46
J 422	Howe, George	N hf 5	5	Owner	8
J 425	Hutchison, James	E hf N hf 6	4	Owner	8
J 428	Hutchison, George	N hf 1	4	Owner	8
J 427	Hutchison, John	E hf N hf 6	4	Tenant	8
J 42	Hutton, Alex B	E hf N hf 8, W hf S $\frac{1}{2}$	9	Owner	8
J 423	Hutton, Jas I	E hf S hf 9	5	Owner	8
J 563	Hunter, George	E pt N hf 9	4	Owner	1
430	Horde, Wm	S hf 2	5	Tenant	8
487	Inches, James	E hf S hf 10	4	Farmer's Son	2
J 486	Inches, Thos	E hf S hf 10	4	Owner	2
J 489	Inches, John	W hf S hf 10	4	Owner	2
J 488	Inches, Geo	N hf 5	3	Owner	7
J 502	Kellestine, John	E hf S hf 4	4	Owner	7
204	Kellestine, Warren	S hf 3	4	Tenant	7
J 335	Langford, Jas A	E hf S hf 11, N hf 12	5, 4	Owner, Ten't	1
J 557	Lee, John	N hf 5	4	Owner	2
519	Lethbridge, John	N hf 6	6	Owner	1
564	Mitchel, James	E pt N hf 9	4	Tenant	1
J 639	McArthur, Donald	W hf N hf 10, W $\frac{1}{2}$ N $\frac{1}{2}$	5	Owner	1
J 680	McDougall, Peter	E hf S hf 12	6	Owner	1

Roll No.	NAME.	LOT.	Con or Street.	Other Description.	P.O.
J 642	McDougall, Duncan	S hf 10. S hf 11.	6	Owner	1
681	McEwan, Robt.	N hf 6.	3	Owner	26
J 646	McGregor, James	S hf 8, S hf 7.	3	Owner	7
J 641	McKee, John D	S hf 1	5	Owner	8
J 640	McKee, James	E hf S hf 5.	6	Owner	8
J 643	McPhail, Archibald	N hf 10	4	Owner	1
J 679	McDougall, Arch	W hf S hf 12.	6	Tenant	1
J 677	McLean, Hector	S hf 12.	5	Owner	1
647	McGregor, Thos	S hf 7, 8	3	Farmer's Son	7
676	McLean, Chas	N hf 11	5	Tenant	1
J 690	Nichols, Wm	E hf N hf 3	5	Owner	8
715	Oaks, Samuel sr	pt N hf 12	6	Owner	1
J 716	Oaks, Samuel jr	pt N hf 12	6	Tenant	1
J 768	Patrick, David	N hf 6.	3	Tenant	7
J 775	Patterson, Thos	N W cor N hf 1	5	Owner	7
J 789	Paisley, Wm	W hf S hf 3	6	Owner	8
J 434	Patrick, Jas F	W hf N hf 8	3	Owner	2
J 764	Parker, Chas B	E hf S hf 11	4	Owner	11
J 733	Pettit, Martin	E hf S hf 3	5	Owner	8
J 708	Pettit, Henry	W hf N hf 3	6	Owner	8
J 755	Pettit, Francis	W hf N hf 3	6	Tenant	8
750	Pierce, Robt sr	S ½ S ½ 4, W C S ½ 8 W hf S hf 5	5	Owner	8
731	Pierce, Francis	S ½ S ½ 4, W C S ½ 8 W hf S hf 5	5	Farmer's Son	8
J 725	Pierce, Robt jr	pt N hf 1	5	Owner	8
J 732	Pierce, Uriah	N hf S hf 4	5	Owner	8
J 724	Phillips, James	pt N hf 2	6	Owner	46
J 770	Pratt, James	E hf N hf 2	3	Tenant	7
J 728	Pullin, Joseph	S hf 7	6	Owner	8
J 729	Pullin, John	N hf S hf 5	6	Owner	8
J 727	Pullin, Noah	E hf N hf 6	5	Owner	8
J 771	Pierce, Henry	W hf N hf 2	3	Owner	11
759	Pettit, Levi	N pt 2 and 3	6	Owner	8
805	Ramey, James	N hf 2	5	Owner	8
534	Raymond, John	N hf 12	4	Owner	1
J 810	Ramsey, George	N hf 10	3	Owner	2
J 807	Rice, John	pt W ½ S ½ 3, E ½ S ½ 2	5	Owner	7
806	Rice, James	E pt W hf S hf 3	5	Owner	8
813	Robinson, John	S hf 5	3	Owner	7
J 867	Scott, Wm	N hf 12	3	Owner	2
868	Scott, Alex	N hf 12	3	Farmer's Son	2
849	Small, Henry	W hf E hf S hf 6	6	Owner	1
J 850	Slater, Henry	pt S hf 8	5	Owner	
J 848	Stevenson, Robert	N hf 7	6	Owner	8
J 847	Stevenson, Alfred J.	N hf 4	5	Owner	8

Roll No.	NAME.	LOT.	Con or Street.	Other Description.	Ac
J 853	Stuart, John W	W hf N hf 6	4	Owner	2
J 873	Stuart, Stephen	W hf S hf 2	3	Owner	7
876	Steer, Stephen	S hf 12	3	Owner	2
877	Steer, Francis	S hf 12	3	Farmer's Son	2
J 918	Sutherland, Henry	W hf S hf 8	4	Owner	2
J 852	Sutherland, Chas	W $\frac{1}{2}$ S $\frac{1}{2}$ 7, S W $\frac{1}{2}$ N $\frac{1}{2}$ 3	4 and 3	Owner	8
J 851	Sutherland, John	E hf N hf 7	4	Owner	8
J 854	Sutherland, Geo	E hf N hf 8	4	Owner	8
J 872	Sutherland, Thos	E hf S hf 7	4	Owner	2
J 871	Sutherland, Isaac	S hf W hf 7	4	Owner	2
J 869	Sutherland, Jas I	N hf 9, pt 13, 14	3	Owner	2
J 866	Sutherland, Wm	E hf S hf 8	4	Owner	2
870	Sutherland, Alex sr	S hf 9, S hf N hf 8	4	Owner	2
J 870	Sutherland, Alex jr	S hf 9, S hf N hf 8	4	Tenant	2
889	Small, Wm	E hf S hf 10	3	Owner	2
J 933	Toal, Arthur	N hf 7	5	Owner	8
J 932	Toal, Wm sr	N hf 7	5	Owner	8
J 1047	Wakem, John	E hf N hf 3	6	Owner	8
J 1002	Watson, Walter	E hf N hf 9	5	Owner	1
J 939	Welch, David	W hf S hf 10	5	Owner	1
J 1005	Welch, Limon	W $\frac{1}{2}$ S $\frac{1}{2}$ 11, E $\frac{1}{4}$ S $\frac{1}{2}$ 10	5	Owner	2
J 1001	Whitecar, Joseph	W hf S hf 6	6	Owner	8
1012	Wilcox, Thos	N hf 11	3	Owner	2
1014	Windall, James	W $\frac{1}{2}$ S hf 1	3	Owner	7
J 1004	Wightman, Jas	S hf 6	5	Tenant	8
1004	Wightman, Joseph	S hf 6	5	Farmer's Son	8

PART II—Persons entitled to Vote at Municipal Elections ONLY.

675	McLean, Nancy	N hf 11	5	Owner	1
678	McDougall, Jane	pt S hf 12	3	Owner	1
767	McEwen, Robert	N hf 6	3	Owner	2
763	Parker, Martha	pt S hf 11	4	Owner	2
766	Patrick, Jane	E hf N hf 8	3	Owner	7
769	Vrooman, John	E hf N hf 2	3	Owner	7

PART III.—Persons entitled to Vote at Elections to the Legislative Assembly ONLY.

538	Laughlan, E	part 1	2	W E	7
765	Pierce, Wm	S hf 6	4	W E	7
875	Sleath, Wm	S hf 5	3	Housholder	7
1013	Winter, George	N hf 11	3	W E	2

Polling Sub-Division No. 5,

Comprising all that portion of the Township lying within the 5th, 6th, 7th, 8th,
9th and 10th Concessions East of the Side Road between Lots Nos. 12
and 13.

PART I.—Persons entitled to Vote at BOTH Municipal Elections and Elections to the Legislative Assembly.

Roll No.	NAME.	LOT.	Con or Street.	Other Description.	○
J 1	Anderson, John	pt N hf 14	9	Owner	1
J 13	Arnold, James	N hf 17	5	Tenant, &c.	2
J 15	Arnold, Robert	E hf S hf 18	6	Tenant	2
J 11	Arnold, John	S hf N hf 16	6	Tenant	12
J 53	Baxter, Frank	c pt N hf 16	5	Tenant	2
J 52	Baxter, Thos A	C pt N hf 16	5	Tenant	2
J 43	Ball, Thos sr	W pt S hf 20	9	Owner	1
51	Baxter, Thos	pt N hf 16	5	Owner	2
45	Bell, Robt W	W hf S hf 20	8	Farmer's Son	1
46	Bell, James S	W hf S hf 20	8	Farmer's Son	1
J 44	Bell, Richard	W $\frac{1}{2}$ S $\frac{1}{2}$ 20, & other p. m's	8	Owner	1
J 71	Bond, James	W pt S hf 15	5	Tenant	2
J 70	Bond, Robert	W $\frac{1}{2}$ S $\frac{1}{2}$ 14, E $\frac{1}{2}$ S $\frac{1}{2}$ 14	5	Owner, Ten't	2
J 36	Bond, Samuel	N hf 16	9	Owner	1
J 48	Brown, Wm	E $\frac{1}{2}$ N $\frac{1}{2}$ 13, & other premis's	7	Owner	1
49	Brown, Geo Wm	E hf N hf 13	8	Farmer's Son	1
J 50	Brown, Henry S	W $\frac{1}{2}$ N $\frac{1}{2}$ 13, & other prem's	7	Owner	1
52	Branton, Thos	E pt S hf 20	7	Owner	12
J 60	Brown, Henry	W $\frac{1}{2}$ S $\frac{1}{2}$ 18, S $\frac{1}{2}$ N $\frac{1}{2}$ 18	6	Owner	1
589	Brown, John	pt S pt 15	9	Owner	1
J 35	Brooks, Hugh	S hf 22, S hf 21	10	Owner	34
34	Buttery, Joseph	E pt N hf 18	10	Owner	1
J 33	Bond, Frederick	W hf N hf 17	10	Owner	1
J 136	Buttery, John	S W cor N hf 13	9	Owner	1
J 207	Campbell, Mal jr	W hf N hf 13	5	Owner	1
J 279	Campbell, Dougald	S W pt S hf 13	6	Owner	1
J 191	Campbell, Mal sr	S hf 22, S W cor 23	6	Owner	12
J 192	Campbell, Arch R	S hf 22, S W cor 23	6	Tenant	12
J 193	Campbell, Mal J	pt S hf 23	6	Owner	12
J 190	Campbell, John	W hf 22	5	Owner	12
139	Campbell, James	pt N hf 15	5	Owner	1
189	Carson, Samuel	S hf 19	6	Owner	2
182	Carman, Edward	E hf S hf 19	5	Owner	2

Roll No.	NAME.	LOT.	Con or Street.	Other Description.	Ac
J 197	Campbell, Alex	W hf N hf 21	6	Owner	12
J 213	Case, Peter	E pt 13	6	Owner	1
J 140	Campbell, Mal	N pt 17	9	Owner	1
		N hf 16	10		
279	Campbell, Dougall	pt S hf 13	6	Owner	1
J 147	Campbell, Chas A	S hf 16	10	Owner	1
J 143	Campbell, Mal M	W hf 23	10	Owner	34
J 147	Campbell, John L	E ½ 19, E ½ N ½ 19	10 & 9	Owner	1
J 214	Campbell, Donald	19	10	Owner	1
J 145	Campbell, Alex C	pt E hf 18	10	Owner	34
150	Campbell, John C	pt E hf 18	10	Farmer's Son	34
J 178	Campbell, Arch	21	8	Owner	1
		S hf 22, pt N hf 22	9		
181	Campbell, Arch	N hf 17	7	Owner	12
J 144	Campbell, Arch A	N hf 22	6	Owner	34
J 196	Campbell, Arch M	N hf 24	6	Owner	12
J 194	Campbell, Donald M	E hf N hf 23, S hf 24	5 and 6	Owner	12
195	Campbell, Arch	E hf N hf 23, S hf 24	5 and 6	Farmer's Son	12
465	Chisholm, Jas W	pt S hf 17	7	Owner	33
J 171	Collins, Thos Rev	S hf S hf 13, 14	9		
		pt W hf N hf 13	8	Owner	1
		E pt N hf 16	7		
J 172	Collins, Thos E	S hf 16	8	Owner	1
J 169	Collins, James A	E hf N hf 16	7	Tenant	1
J 176	Collins, Wm G	E hf N hf 13	8	Owner	1
J 165	Collins, George	N ½ 14, E ½ W ½ S ½ 14	8 and 7	Owner	1
J 212	Courtis, Robt B	pt S hf 14	6	Owner	1
J 211	Courtis, Wm	S hf 16	6	Owner	2
		W ½ N ½ 15, E ½ N ½ 14	5		
J 177	Crawford, Arch	S hf 19	9	Owner	1
J 180	Crawford, Duncan	S hf 17	8	Owner	1
198	Currell, Henry	E C N hf 19	6	Owner	12
J 291	Degraw, Cornelius	E pt S hf 15	9	Owner	1
		pt W hf S hf 16	9		
J 289	Degraw, John G	pt S hf 16	9	Owner	1
J 290	Degraw, John	W pt N ½ 16, pt N hf 18	8 and 9	Owner	1
J 294	Dolphin, Alex	E pt S hf 20	9	Tenant	1
J 318	Edwards, Rich M	W pt S hf 15	5	Owner	2
J 311	Ellworthy, John P	N hf 24	10	Owner	34
J 312	Ellworthy, Richard	N hf 24, N hf 23	9	Owner	34
313	Elliott, Geo A	pt S hf 13	9	Owner	1
J 315	Erskine, Thos H	N hf N hf 16	6	Owner	12
J 327	Farthing, John	pt S hf 13, pt N hf 13	8	Owner	1
J 329	Fletcher, Neil	S hf 21	6	Owner	12
J 330	Fletcher, Dougald	W pt N hf 23, E hf 22	5	Owner	12
402	Getty, Edwin	W hf N hf 15	6	Farmer's Son	1
J 400	Getty, Uriah	W hf N hf 15	6	Owner	1

Roll No.	NAME.	LOT.	Con or Street.	Other Description.	O A
	401 Getty, John F	W hf N hf 15	6	Farmer's Son	1
J	366 Graham, Donald G	S hf 23, S hf 24	10	Owner	34
J	376 Graham, Donald	E hf S hf 20	8	Owner	1
J	375 Graham, Hugh	E hf S hf 15	8	Owner	1
J	373 Graham, Alex	S hf 15	8	Owner	1
J	374 Graham, Arch	W hf S hf 15	8	Owner	1
	381 Green, Edward	E hf N hf 21	5	Owner	12
J	382 Green, Thos	E ½ S ½ 20, E ½ N ½ 21	6	Owner, Ten't	12
J	481 Hansford, John W	S hf 22	8	Tenant	12
	417 Henderson, Geo	pt N hf 19	6	Owner	12
J	418 Henderson, John	pt N hf 19	6	Owner	12
J	410 Hill, Jas A.	N hf 15	7	Owner	1
		E S hf 15, pt 15	6		
J	409 Hill, John L	E pt N hf 16, pt 15	8 and 7	Owner	1
J	482 Hill, Wm J	E hf N hf 14	6	Owner	1
	483 Hill, Wm	E hf N hf 14	6	Owner	1
	485 Harrison, David	pt N hf 13	6	Owner	1
J	411 Humphrey, Thos	N hf S hf 17	7	Owner	12
J	495 James, David	N pt 13	9	Owner	1
J	500 Jaynes, Charles	S hf S hf 17	7	Tenant	12
J	517 Leitch, Dougald	S hf 13, 14	7	Owner	1
J	518 Leitch, Dougald A	S hf 13, 14	7	Tenant	1
	521 Leitch, Christopher	E hf S hf 18	5	Owner	2
	522 Leitch, Francis C	E hf S hf 18	5	Farmer's Son	2
	523 Leitch, Samuel B	E hf S hf 18	5	Farmer's Son	2
	577 Mitchell, John C	W hf S hf 15, pt 14	7 and 6	Owner	1
J	578 Mitchell, Jas Moses	W hf S hf 15, pt 14	7 and 6	Owner	1
	630 McAlpine, John B	S hf 19	6	Owner	16
	629 McCallum, Neil	N hf 24	5	Owner	12
	630 McCallum, John	N hf 24	5	Farmer's Son	12
	580 McArthur, Dougald	N hf 22	10	Owner	1
	581 McArthur, John	N hf 22	10	Owner	34
J	590 McDonald, Chas	pt S pt 15	9	Tenant	1
	598 McDougall, Hugh	S hf 24	8	Owner	1
J	599 McDougall, Alex C	N hf 24	8	Owner	1
J	644 McDougall, Alex	W hf N hf 14	5	Owner	1
		E hf N hf 13	5		
J	632 McGugan, Malcolm	S hf 23, S hf 21	7	Owner	1
J	600 McGugan, Godfry	N hf 23, N hf 21	7	Owner	1
J	602 McGugan, Angus	N hf 18, 22	7	Owner	1
J	603 McGugan, Duncan	N hf 18, 22	7	Owner	1
J	604 McGugan, Malcolm	N hf 18, 22	7	Owner	1

Roll No.	NAME.	LOT.	Con or Street.	Other Description.	Ac
J 623	McIntyre, Alex	S hf 23	5	Owner	10
J 633	McKellar, James	N hf 23	6	Owner	12
J 597	McKellar, Duncan	S hf 22, S hf 21	9	Owner	34
J 596	McLellan, Nevin	N hf 19	8	Owner	1
J 585	McLellan, Angus	S hf 20, E pt N hf 18	10 and 8	Owner	1
J 584	McLellan, Duncan	E hf N hf 18, S hf 20	8 and 10	Owner	1
J 583	McLellan, Donald	E hf N hf 18, S hf 20	8 and 10	Owner	1
582	McLean, Neil	N hf 21	9	Owner	1
587	McLean, Allan sr	N hf 14	8	Owner	1
J 588	McLean, Allan jr	N hf 14	8	Tenant	1
J 593	McLean, Chas	E pt S hf 18	9	Owner	1
J 595	McLean, Allan C	E hf 18	9	Owner	1
J 594	McLellan, Arch	pt W hf N hf 18	8	Owner	1
J 601	McLean, Duncan L	N hf 24	7	Owner	12
612	McMillan, James	W hf N hf 16	7	Owner	1
J 605	McNeil, John	S hf 19	8	Owner	12
		N hf 20	9		
		W hf N hf 19	9		
606	McNeil, Donald T	N hf 19	8	Owner	12
J 607	McNeil, Angus C	W hf N hf 19	9	Tenant	12
J 608	McNeil, John C	W hf N hf 19	9	Tenant	12
609	McNeil, Duncan C	N hf 19	9	Farmer's Son	12
J 611	McNeil, Malcolm	S hf N hf 17, S hf 18	8	Owner	12
J 582	McLean, Hector	N hf 14	8	Tenant	1
521	McLellan, James	E hf N hf 18	5	Tenant	12
J 522	McLellan, John	E hf N hf 18	5	Tenant	12
635	McNeil, Alex	S hf 19	7	Owner	12
J 638	McPhail, Dougald	S hf 18	7	Owner	12
J 998	McVicar, Donald	N hf 20	6	Owner	12
J 999	McVicar, Arch	N hf 20	6	Owner	12
610	McNeil, Donald C	N hf 19	9	Farmer's Son	12
634	McNeil, James	E hf N hf 21	6	Owner	12
687	Northcott, Thos	E hf S hf 17	6	Owner	2
J 688	Northcott, Aug's	S $\frac{1}{2}$ N $\frac{1}{2}$ 17, W $\frac{1}{2}$ S $\frac{1}{2}$ 17	6	Owner	2
		N hf N hf 20	5		
J 736	Pincombe, John	N hf 22	9	Owner	12
791	Robins, Edwin	W hf N hf 21	10	Owner	1
798	Rose, Peter sr	S hf 16	7	Owner	12
799	Rose, Pcter	S hf 16	7	Farmer's Son	12
J 797	Rose, Alexander	N hf 20	7	Owner	12
803	Root, Jeduthan B	pt W hf N hf 18	6	Owner	12
804	Root, John	pt W hf N hf 18	6	Tenant	12
856	Sabine, Caleb	S hf 15	6	Farmer's Son	1
858	Sabine, John	E hf S hf 15	6	Owner	1
857	Sabine, Lomis	S hf 15	6	Owner	1

Roll No.	NAME.	LOT.	Con or Street.	Other Description.	○
J 856	Sabine, Joseph	W hf S hf 15	6	Owner	1
J 480	Scott, Wm	S hf 22	8	Owner	12
840	Sinclair, Duncan	S hf 23	8	Owner	12
J 841	Sinclair, Neil	S hf 23	8	Tenant	12
J 916	Sinclair, Laughlan	N hf 23	8	Tenant	1
J 917	Sinclair, John	S hf 24	5	Owner	10
J 839	Sinclair, Archibald	S hf 24	7	Owner	12
J 846	Snelgrove, Wm	N hf 19	5	Owner	2
842	Snelgrove, David	S hf N hf 20	5	Tenant	2
J 845	Snelgrove, Lemuel	W hf N hf 18	5	Owner	2
J 838	Stanley, Jonah	E hf N hf 22	8	Owner	1
923	Thompson, John K	pt N hf 15	10	Owner	1
924	Thompson, Andrew	E pt N hf 19	9	Owner	1
J 919	Thompson, David	cen pt 17	10	Owner	1
J 920	Thompson, Thos	E pt 17	10	Owner	1
921	Thompson, James	N hf 20	10	Owner	1
922	Thompson Wm A	N hf 20	10	Farmer's Son	3
J 925	Thompson, Robert	S pt 17, p W $\frac{1}{2}$ 18, p S $\frac{1}{2}$ 16	9	Owner	1
J 926	Turner, Hugh	S hf 17	9	Owner	1
		N hf N hf 17	8		
J 927	Turner, Peter	W hf 18	10	Tenant	1
J 928	Turner, Donald	S hf 17	9	Tenant	1
		W hf N hf 15	8		
J 972	Veale, Richard	S pt S hf 16	5	Owner	2
J 969	Veale, Wm	cen pt 16	5	Owner	2
J 693	Veale, Archibald	S pt S hf 16, &c	5	Tenant	2
1007	Waters, Lindley	E hf S hf 13, &c	5	Owner	2
J 993	Waters, Asa	N hf N hf 17	6	Tenant	12
J 985	Wark, Thos	S hf 24	9	Owner	34
J 1000	Wilton, Daniel W	N hf 20	6	Tenant	12
J 1008	Wilton, Amos P	C pt 13	6	Owner	1
J 984	Winters, John	pt N hf 15	10	Owner	1
J 1006	Wickett, Richard	W hf S hf 13	5	Owner	1
J 994	Wilton, Daniel W	S hf 17	5	Owner	2
J 995	Wilton, Thos	E hf S hf 17	5	Owner	2

PART II—Persons entitled to Vote at Municipal Elections ONLY.

175	Collins, Ellen	N hf S hf 13, 14	9	Owner	1
499	Chisholm, James	S hf S hf 17	7	Owner	33
384	Graham, Annie	pt N hf 18	6	Owner	12
9	Harris, Geo B	S hf N hf 16	6	Owner	11
408	Hill, Mary P	pt N hf 11	8	Owner	1
10	McCoc, James	S hf N hf 16	6	Owner	11
47	McPhail, Ellen	E hf S hf 14	8	Owner	1

Roll No.	NAME.	LOT.	Con or Street.	Other Description.	AC
86	McGuire, Catherine	part 16	9	Owner	1
592	McNeil, Sarah	part 18	9	Owner	1
915	McLean, Elizabeth	N hf 23	8	Owner	1
293	Prichard, Martha	E pt 20	9	Owner	1

PART III.—Persons entitled to Vote at Elections to the Legislative Assembly ONLY.

61	Bell, John C	W hf S hf 20		W E	1
179	Campbell, Collen S	part 21	8	W E	1
215	Campbell, John K	part 19	10	W E	1
280	Coates, Furlow	S hf 17	6	W E	2
295	Dolphin, James	part 23	8	W E	1
317	Erskine, John	part 14	6	W E	1
52	Leitch, James C	N hf 20	10	W E	1
591	McLean, Hector	part 14	8	W E	1
682	McNeil, Hugh	part 16	9	W E	1
689	Northcott, Eph	part 17	6	W E	2
735	Plaxton, Thos	N hf 15	10	W E	1
912	Sabine, Thos	S hf 18	6	W E	1
859	Snelgrove, Joshua	S hf 14	6	H & W E	1
860	Stonehouse, John Rev	part 13	6	W E	1
934	Thody, Wm	part 14	5	W E	1
986	Watts, Wm	part 24	9	W E	34
987	Watson, Henry	N E pt 23	10	W E	34
1046	Westbrooke, Leonard	part 13	6	W E	1

Polling Sub-Division No. 6,

Comprising all that portion of the Township lying within the 7th, 8th, 9th and 10th Concessions West of the Side Road between Lots Nos. 12 and 13.

PART I.—Persons entitled to Vote at BOTH Municipal Elections and Elections to the Legislative Assembly.

Roll No.	NAME.	LOT.	Con or Street.	Other Description.	Acres
5	Adamson, John	2, cen 11	9	L H S	1
4	Adamson, James	cen 11	9	Owner	1
14	Adair, John E	W hf N hf 6	8	Owner	1
7	Andrews, John Rev	N pt N hf 8	8	Owner	1
6	Alison, Peter J	pt S hf 11	9	Owner	1
J 37	Barnett, Edwin	pt N hf 11	9	Owner	1
58	Ballantine, Arch	E hf S hf 7	8	Owner	1
J 57	Ballantine, James	W hf S hf 7	8	Owner	1
J 38	Bennett, George	W hf N hf 5	10	Owner	1
J 39	Bennett, Arthur	E pt N hf 5	10	Owner	1
J 54	Barry, Michael	N hf N hf 1	7	Owner	37
J 56	Ball, Thos jr	E hf S hf 1	8	Owner	1
64	Blair, Andrew	N hf 6	7	Owner	1
64	Blair, Andrew	W hf S hf 10, &c	7	Owner	1
65	Blair, Wm	W hf S hf 10	7	Farmer's Son	1
J 57	Bryant, Wm	E hf S hf 5	8	Owner	1
67	Burns, John sr	S $\frac{1}{2}$ 2, and other premises	7	Owner	8
78	Burns, John jr	E hf N hf 2, &c	7	Owner	8
40	Black, Alexander	W pt S hf 12	9	Tenant	1
J 42	Black, Archibald	W pt S hf 12	9	Tenant	1
J 55	Butler, Wm	S hf 2	8	Tenant	34
200	Colwell, Thos	S pt 1	7	Tenant	46
J 188	Campbell, John A	E hf S hf 15	7	Owner	1
J 152	Cadman, Chas	N hf 1	10	Owner	37
J 174	Cawthrope, Wm	N hf 9	8	Owner	1
142	Carroll, Chas	N hf N hf 11	9	Owner	1
142	Carroll, Chas	E hf 11	8	Owner	1
160	Chute, Edmund	W hf 6	9	Owner	1
161	Chute, Lionel	W hf 6	9	Tenant	1
162	Chute, Jessie	W hf 6	9	Tenant	1
J 153	Case, George	pt N hf 4	10	Owner	1
154	Case, Hiram	pt N hf 4	10	Farmer's Son	1
155	Case, James	pt N hf 4	10	Farmer's Son	1

Roll No.	NAME.	LOT.	Con or Street.	Other Description.	0
J 166	Clement, George	N hf 7	8	Owner	1
J 156	Cowan, Wm	E hf 7, S hf 6, pts 4, 11	9 and 10	Owner	1
J 168	Collins, Oscar	E hf W hf 11	8	Tenant	1
J 187	Collumbus, Isaac	N hf 12	7	Owner	1
J 188	Collumbus, James	S pt W hf 10	8	Owner	1
J 184	Cowan, Ronald	E hf S hf 3, 4	8	Owner	1
J 185	Cowan, Dougald	W hf S hf 4	8	Owner	1
J 157	Cushman, George	S hf 6	10	Tenant	1
J 156	Cushman, Moses	S hf 6	10	Tenant	1
J 169	Collins, James	pt N hf 12	9	Owner	1
J 151	Charlton, Anderson	N hf 1	10	Tenant	37
J 158	Cushman, Wm	S hf 6	10	Farmer's Son	1
J 164	Cowan, Lesley R.	pt 4, pt 11	9	Tenant	1
J 170	Collins, Bruce	pt N hf 12	9	Farmer's Son	1
J 288	Doan, Abraham	W hf N hf 7	9	Owner	1
J 286	Dodge, George	S hf W hf 3	10	Owner	1
J 285	Dodge, John M	N hf W hf 3	10	Owner	1
J 287	Donaldson, Geo M	E hf 3	10	Owner	1
J 300	Down, Wm	W hf S hf 3	7	Owner	8
J 298	Drake, John	E pt S hf 5	9	Owner	1
J 41	Elliott, Wm H	W pt S hf 12	9	Owner	1
J 316	Elson, John	W pt 10	7	Owner	1
J 299	Elliott, Wm	pt S hf 12	9	Owner	1
J 328	Ferguson, Jas	E hf 10	8	Owner	1
J 686	Fletcher, Wm D	pt S hf 11 and 10	9	Owner	1
J 326	Farthing, Wm	S hf 8	10	Owner	1
J 325	Ferguson, Rich T.	pt E hf 12	8	Owner	1
J 324	Ferguson, Edward	pts 10, 11	9	Owner	1
J 368	Gilzean, Geo D.	E pt S hf 5	10	Owner	1
J 367	Griggory, Thos	pts 9, 10	9	Owner	1
J 378	Gallaher, Owen	E hf N hf 1	9	Owner	1
J 371	Gripton, Henry	N hf S hf 1	10	Owner	37
J 380	Gallaher, John	N hf 2	7	Owner	1
J 370	Getty, Wm C	N hf E hf 11	8	Owner	37
J 372	Gripton, Wm T.	W hf S hf 3	8	Owner	1
J 379	Gallaher, Eugene	cen pt N hf 8	8	Owner	1
J 405	Haldane, James	W hf E hf 11	8	Farmer's Son	1
J 416	Herrington, John jr.	N hf 2	7	Farmer's Son	1
J 415	Herrington, John sr.	N hf 8	10	Owner	1
J 414	Herrington, Daniel	N hf 1	3	Owner	37

POLLING SUB DIVISION No. 6.

33

Roll No.	NAME:	LOT.	Con or Street:	Other Description.	Acres
J 407	Hunter, Cyrus	N hf E hf 6	9	Owner	1
J 149	Henderson, Geo	N hf 1	10	Tenant	37
J 406	Hendershot, David	N hf	8	Owner	1
J 498	Jones, Wm	W pt N hf 8	9	Owner	1
501	Jeffery, David	S E cor N hf 9	10	Owner	1
J 199	Kettlewell, Geo	S pt 1		Owner	48
512	Kellestine, Marshall	pt N hf 11	9	Owner	1
514	Kitchen, John D	E pt S hf 9	9	Owner	1
J 511	Kernoohan, John S	E ½ W ¼ 6, S ½ N ¼ 8	8	Owner	1
J 515	Kitchen, Harman	N hf 2	9	Owner	37
J 513	Kitchen, Hiram	W pt S hf 9	9	Tenant	1
		S hf N hf 8	8	Tenant	1
J 533	Lamont, Arch jr	pt E hf S hf 10, S hf 11	7	Owner	1
532	Lamont, Arch sr	S hf 11, S hf 10	7	Occupant	1
J 528	Lamont, Donald	N hf 11	7	Owner	1
J 527	Lamont, John	S hf 9	8	Owner	1
J 616	Lethbridge, Samuel	N hf 4	7	Owner	1
576	Mann, James	W pt N hf 6	10	Owner	1
559	Mettters, John	N hf S hf 8	9	Owner	1
528	Morrow, Edgerton	W ½ N ¼ 8, E ½ N ¼ 7	7	Owner	1
J 617	McDougall, Hugh	W hf S hf 5, &c	8	Owner	10
J 615	McGurn, Wm	E pt S hf 2	8	Owner	1
J 614	McGurn, Edward	E hf N hf 2	8	Owner	1
618	McNiel, John	S hf S hf 8	8	Owner	1
619	McNeil, Arch	S hf S hf 8	8	Farmer's Son	1
J 639	McArthur, Neil	N hf 5	9	Owner	1
J 681	McDougall, Allen	S hf 6	8	Owner	1
683	Nicho's, Edward	pt N ¼ 12, pt N ¼ 11	9	Owner	1
J 709	Noble, John	E pt N hf 3	9	Owner	1
686	Northcott, Ed H	S hf 6, W hf	7	Owner	2
J 685	Northcott, Jas E	S hf S hf 8	9	Owner	1
684	Nichols, Chas	pt N ¼ 12, pt N hf 11	9	Tenant	1
683	Northcott, Thos	11, E hf S hf 6	7	Owner	2
713	Oak, James	W hf N hf 3	8	Farmer's Son	1
712	Oak, Lawrence	W hf N hf 3	8	Owner	1
710	Ogden, Henry H	N E cor N hf 9	10	Owner	1

Roll No.	NAME.	LOT.	Con or Street.	Other Description.	20
J 714	Ogg, Wm	S hf N hf 8.	8	Tenant	1
J 711	Oak, Thor	E pt N hf 3	8	Owner	1
754	Payne, Ed A.	E hf 1	9	Farmer's Son	37
J 753	Payne, Chas O	E hf S hf 1.	9	Owner	37
734	Parson, Edwin F	N E C 9	10	Owner	1
741	Patterson, Joseph	S hf 5	10	Owner	1
739	Patterson, Wm	S hf N hf 6.	10	Farmer's Son	1
740	Patterson, Thos W	S hf N hf 6.	10	Farmer's Son	1
J 752	Paine, John J	W hf S hf 4	2	Owner	1
J 746	Patterson, Geo	W hf 2	10	Owner	1
J 747	Patterson, Andrew	E hf 2	10	Owner	1
J 755	Payne, Thos H	S hf E hf 3.	9	Owner	37
J 757	Perkins, Peter	S hf 4	7	Tenant	8
J 744	Pearson, Edward jr.	N hf S hf 1.	9	Owner	37
742	Pike, Thos.	N hf N hf 6	10	Owner	1
748	Powers, John	W pt S hf 9	9	Owner	8
J 756	Powers, Alfred	S hf 9	7	Owner	1
J 745	Pearson, Joseph	W hf N hf 1	9	Owner	37
J 743	Pike, Wm	N hf N hf 6	10	Tenant	37
737	Pincombe, Richard	E hf S hf 12	8	Owner	1
751	Pettit, Richard	W pt S hf 5	9	Owner	37
749	Pilfrey, Wm A.	part 10	9	Owner	1
750	Pilfrey, John	part 10	9	Owner	1
J 790	Quick, Wm	W hf S hf 7	9	Owner	1
J 792	Rapley, Thos J.	W hf N hf 5	9	Owner	1
793	Reynolds, Peter	E hf N hf 5	9	Owner	1
J 801	Rowe, Wm O.	W hf N hf 2	8	Owner	37
J 802	Rowe, Wm.	W pt S hf 2	9	Owner	37
J 796	Robinson, Thos A.	N pt S hf 7.	10	Tenant	1
J 795	Robinson, Jos A	E hf N hf 4.	7	Owner	1
800	Root, Nathaniel	E pt N hf 6	8	Owner	1
J 831	Saxton, Francis B.	N hf 7, pt N hf 9	10	Owner	1
J 832	Saxton, George	E pt S hf 7, S hf 9	10	Owner	1
833	Saxton, John E.	N pt 12	8	Owner	1
J 843	Saxton, Swain E	N hf 9.	7	Owner	1
J 834	Saxton, Wm B.	N hf 5.	7	Owner	1
835	Schram, Frederick	N hf S hf 8.	8	Owner	1
J 836	Schram, John	N hf S hf 8.	8	Tenant	1
J 844	Snelgrove, Samuel	W hf S hf 12.	7	Owner	1
837	Simpson, Chas	pt N hf 10	8	Owner	1
		pt S hf 10	9		
J 913	Vincent, George	S hf 4	10	Owner	1
J 979	Vincent, Jacob	N hf S hf 8.	7	Owner	1
J 971	Vincent, George	S hf S hf 8.	7	Owner	1

Roll No.	NAME.	LOT.	Con or Street.	Other Description.	Ac.
1048	Wakem, Albert.....	W hf S hf 5	7	Owner.....	5
J 988	Welch, John	pt N hf 11	9	Owner.....	1
990	Westcott, James	E pt S hf 1	10.....	Owner.....	37
996	Whiting, John jr	pt N hf 5	7	Owner.....	1
J 997	Whiting, John sr	pt N hf 5	8	Owner.....	1
J 992	Woodward, Avery	W pt N hf.....	10.....	Owner.....	37

PART II--Persons entitled to Vote at Municipal Elections ONLY.

3	Autterson, James.....	W pt N hf 3	9	Owner.....	41
40	Barton, Julia.....	E cor N hf 8	9	Owner.....	1
167	Collins, Mary E.....	part 11	8	Owner.....	1
173	Collins, Sarah	W hf 11	8	Owner.....	1
183	Cavan, Mary.....	N hf 4.....	8	Owner.....	1
284	Degraw, Ellen	part 11	9	Owner.....	1
299	Davidson, Ann	part 3	7	Owner.....	1
369	Getty, Mary	part 12	9	Owner.....	1
150	Lamon, Carrie	part 4 and 9	9 and 10 ..	Owner.....	1
526	Lambert, Rachel	part 7	7	Owner.....	1
562	Morrow, —.....	W hf N hf 8 & 7	7	Owner.....	1
613	McCaffrey, Elizabeth	pt S hf 3.....	9	Owner.....	1
794	Robinson, Amirilla ..	N hf S hf 7.....	10.....	Owner.....	1

PART III.—Persons entitled to Vote at Elections to the Legislative Assembly ONLY.

8	Abray, George	W hf S hf 14.....	8	Householder.	1
138	Brennan, Wallace.....	part 6	10.....	Householder.	1
365	Fisher, Wm	part 8	6	W E	1
377	Gallagher, Michael ..	part 2	7	W E	1
413	Harvey, Ethelfred ..	N hf 6	8	W E	1
524	Luxton, Wm.....	S hf 5	9	W E	1
525	Long, George.....	W hf N hf 6	8	Householder.	1
620	McNeil, John jr	part 8	8	W E	1
738	Perry, Robert	N hf 12	9	W E	1
760	Pettit, Abraham	part 7	8	Householder.	1
989	Wilson, Hiram	N hf 1.....	10.....	W E	1

569 of the above named voters are qualified to serve on Juries.

I, A. M. McEVOY, Clerk of the Municipality of Caradoc, in the County of Middlesex, do hereby certify that parts one and three of the within list constitute a correct list for the year 1886, of all persons appearing by the last revised assessment roll of the said Municipality to be entitled to vote at elections for members of the Legislative Assembly; and that parts one and two constitute a correct list for said year of all persons appearing by the said roll to be entitled to vote at Municipal elections in said Municipality; and I hereby call upon all electors to examine the said list, and if any omissions or other errors are perceived therein, to take immediate proceedings to have the said errors corrected according to law.

Dated this thirtieth day of August, 1886.

A. M. McEVOY,
Clerk of Caradoc,
Mt. Brydges, P. O.

CHRONICLE D 218 X 7 V 54 03

County of
constitute
ised assess-
r members
correct list
to vote at
ctors to ex-
therein, to
g to law.

es, P. O.

UNPOND D 018 XT V 54

